WINCHESTER PRESS

VOL. 74. No. 20. WINCHESTER, ONT., THURSDAY, SEPTEMBER 28, 1961 PRICE 10 CENTS

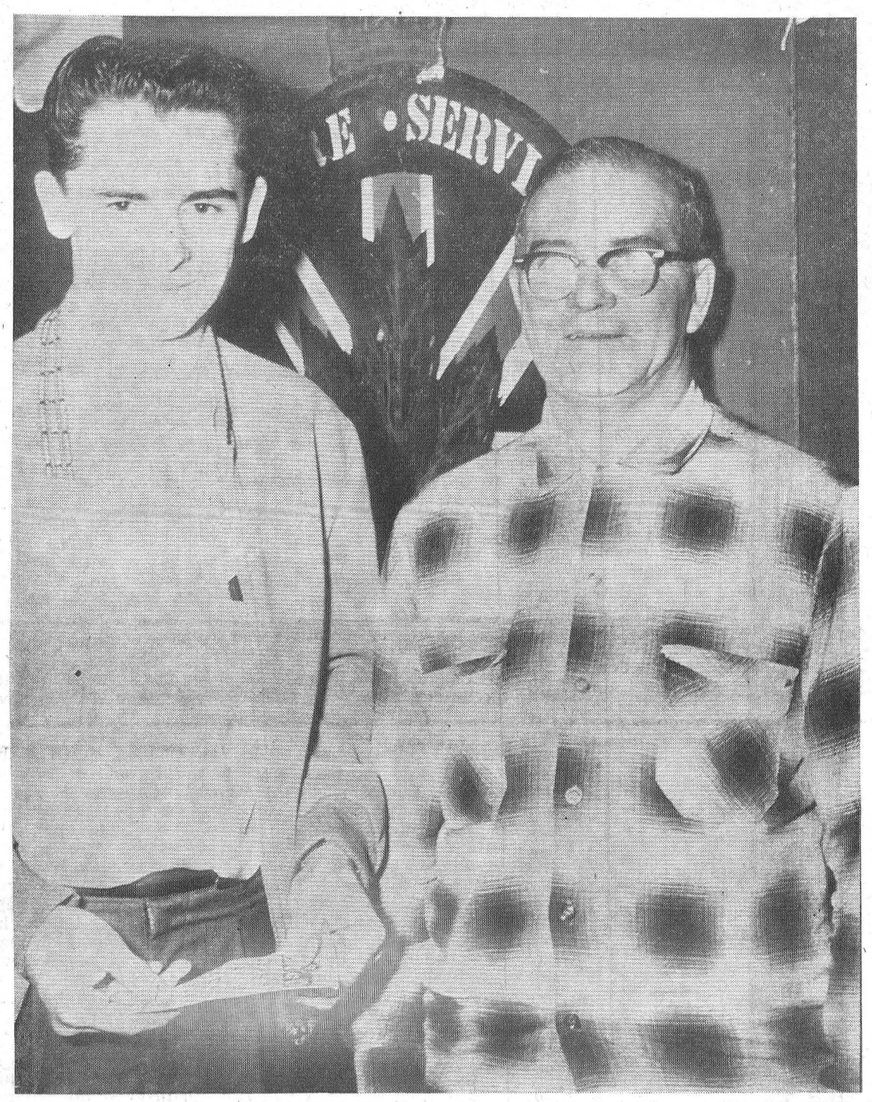

—*Press Staff Photo*

Big Bingo Winners

Close to 1500 Winchester and district Bingo fans turned up at the Community Centre here last Wednesday night for the annual Legion Monster Night. The big winners shown in above picture were John Marion of Ormond (left), and Albert Bilodeau of Iroquois, who split the $500 major prize.

Other major winners of $100.00 each were Mrs. Margaret Medaglia of Ottawa, Jim Cuff of Chesterville, Raymond Annable of Winchester and Doug Seeley of Cardinal.

Prizes were well distributed throughout the district with Chesterville players holding the edge. Words of welcome to the large crowds were voiced by Legion president Basil Dawley. The Bingo was conducted by members of Winchester Legion Branch 108, assisted by members of the Montgomery Branch of Ottawa.

Winner of the door prize was Gordon MacPherson of Winchester Springs.

Regular game winners and their prizes are as follows:

Ladies' Wrist Watch, Mrs. Carl McRae, Crysler.

Step Table, Dorothy Smith, Chesterville.

Hostess Chair, Mrs. Murray Droppo, Chesterville.

Record Player, Barbara MacGregor, Winchester.

Set of Table Lamps, Mrs. Colin B. Aird, Williamsburg.

Ladies' Luggage, Mrs. James Lennox, Winchester.

Camera and Projector, Mrs. Archie Sheldrick, Vernon.

Men's Wrist Watch, Cecil Weatherall, Russell.

Silver Service, Mrs. Roland Gibeault, Chesterville.

Sunbeam Fry Pan, Doug. Babcock, Chesterville.

Tri-Light Lamp, Larry Laframboise, Chesterville.

Set of Three Tables, Mrs. Willard Bellinger, Mountain.

Card Table and Four Chairs, Reuben Scott, Winchester.

Five-Piece Aluminum Ware, Mrs. Marion LaSalle, Winchester

Set of Dishes, Mrs. Melvin Tomkins, Hallville.

Free Game, 400-Day Anniversary Clock, Mrs. Edwin Duncan, Winchester.

FOR PC LEADERSHIP

Fred M. Cass Not In Running

The decision has been made!

Hon. Fred M. Cass, Q.C., Ontario Minister of Highways and member of the Legislative Assembly for Grenville-Dundas, will not seek the leadership of the Ontario Progressive Conservative party at the forthcoming Varsity Arena Convention at Toronto.

Announcement that he would not be a candidate was made Monday and ended much speculation as to Mr. Cass' ambitions towards the party leadership. New leader to be chosen late in October at what many predict will be the biggest PC convention ever held will succeed the Hon. Leslie M. Frost, Premier of Ontario, who announced his resignation as party leader this past summer.

Fred Cass' name had always been high on the list as a potential successor to Mr. Frost. In six short years as a provincial representative he has gained the admiration of a growing list of friends across the province. Since taking over the important Highway portfolio in 1958 he has been regarded as a man "of outstanding administrative ability and high integrity." He was also tabbed for his independence and his desire to "run his own department"—a characteristic which gained him both criticism and high respect from colleagues.

Of the cabinet ministers he is one of the most qualified to seek the PC leadership, his backers feel, but he has conceded to the wishes of Cabinet veteran and Ontario Treasurer Hon. James N. Allan, who announced his intention to run for the leadership on Monday of this week. In a telephone call to The Press on Monday Fred said that he and his friends were disappointed that it was not possible for him to run. He said that he would be chairman, not organizer, of the Allan committee. He also mentioned, as he has before, that geographical location of his riding made it almost impossible for him to receive enough delegate votes to be elected. Although he was assured of good support in Eastern and Northern Ontario, it was still necessary for him to gain an entry into the more populated vote in the Toronto area and in Western Ontario. Hon. Mr. Allan was his entry. However, Mr. Allan's decision to run has now made this entry impossible, and as a result Hon. Mr. Cass has thrown his support behind Mr. Allan.

Fred, nearing 50 years of age, is perhaps at the best age of any of the other candidates for he would probably be able to create a compromise of ideas between the old and new guard of the party. Mr. Allan's decision to run marks the seventh entry in the leadership contest and, according to those in the know who are basing their beliefs on the present trend, there may well be another candidate, one capable of drawing both sides together, in the ring at nomination time.

Hon. Mr. Allan, at 66, is the most experienced of the cabinet ministers seeking the office. He is presently provincial treasurer and has held the portfolios of Minister of Highways, Minister of Transport and Minister of Public Works.

Others in the running are Education Minister John Robarts, Attorney General Kelso Roberts, Mines and Resources Minister MacCaulay and Health Minister Dymond.

TRADE FAIR IN FULL SWING

Winchester Stores To Remain Open Friday Nights

According to an advertisement appearing in The Press this week, Friday night shopping will start in Winchester on October 6th. The announcement has been made by Winchester Chamber of Commerce following the almost unanimous signing of a petition by Winchester places of business.

Friday night shopping, a trend sweeping Ontario, has been up for discussion more than once in Winchester during the past three or four years. On each occasion it was narrowly defeated in a vote of the business places.

Now a petition has been circulated among Winchester businesses and it has been signed by more than 99 per cent. of those affected by such a change.

In short, it means that Winchester places of business will remain open until nine o'clock on Friday evenings and stores will close on Saturdays at six p.m.

The petition was spearheaded by grocery stores who said that Saturday night shopping was no longer a paying proposition. It is understood that two neighbouring communities will also swing to Friday night shopping in the near future. Other Friday night shopping towns in the area include Morrisburg, Chesterville, Kemptville and Iroquois.

Highway 401 Opens Link At Iroquois

A gala program will highlight the opening of the Prescott-Iroquois stretch of Highway 401 on September 29th.

Hon. Fred M. Cass, Ontario Highways Minister, will be in charge of the program and it is expected Chambers of Commerce from the two "terminus" towns will participate.

When the 14-mile section opens, Highway 401 will be open to traffic from just west of Cornwall to Highway 38 west of Kingston.

Overpasses, cloverleafs and ramps are being completed, carrying Highway 16 over the CNR and Highway 401, and clearing is underway for the second lane of 401 from Prescott eastward to Highway 16.

Struck By Car Horse Killed At South Mountain

One horse was killed and another injured when struck by a car early Friday night near South Mountain.

The occupants of the car escaped with minor cuts and bruises.

Treated at the scene were the driver, Dale John Marcellus, 23, R. R. 1, Iroquois; Ruth Thompson, 18, of R. R. 2, Brinston; Barbara Sears, 20, and Helen McShane, 18, both of R. R. 1, South Mountain.

The horses were owned by Roy McPhail, of Peninsulin Farm, R. R. 1, South Mountain. Both standard bred mares, they had taken part in racing competions.



Head Girl and Boy

Head Boy and Head Girl at Winchester High School have been named following an election by the students. They are shown in above picture in front of the High School in the persons of Beatrice Lewis and Elzeon Raistrick. Both are Grade 13 students and will play key roles in the activities of all students. This is the highest extra curricular honour obtainable by any student in the school.—*Press Staff Photo.*

Rink Lavish With Colour As First Nighters Praise Fair

With a rousing opening last night before a big crowd at the Community Centre, Winchester Trade Fair swings into its second evening of entertainment, prizes and exhibits to-night in high gear.

Last night first nighters heard Hon. Fred M. Cass officially open the Fair. Also taking part were Frank Ryan of Radio Station CFRA, and Chamber of Commerce president Roy Fawcett. CFRA's Ken "General" Grant, full regalia et all, is the master of ceremonies each evening of the Fair.

Fair goers last night were especially impressed with the collourful exhibits and the appeal for all members of the family. Entertainment, featuring Kathleen Stokes at the organ, was also well received and needless to add the prize winners were greatly impressed.

The same show continues for two more jam-packed nights. To-night Chesterville High School Band will be on hand, and on the final night the combined citizens' band of Prescott, Cardinal and Kemptville will provide music. Last night Winchester High School's smart band was on hand to kick off the Fair opening.

Trade Fair committee is confident that this year's Fair is as good if not better than any of its predecessors and expectations call for a record crowd.

Tickets are on sale at the wicket and they entitle the holder to a chance on all cash door prizes as well as many other valuable prizes being offered by the individual exhibitors.

W. I. To Conduct CNIB Canvass In Winchester

Winchester Women's Institute will conduct the annual canvass for the Canadian National Institute for the Blind the first week in October. The announcement was made at the September meeting of the Institute, held in the Legion Hall. Mrs. Bower Potter will be the organizer for the CNIB canvass.

Mrs. Roy Fawcett presided at Tuesday night's meeting, assisted by the secretary, Mrs. Reg. Fetterly. The treasurer's report showed that close to $250.00 had been netted at the W. I. Barbecue held at the Community Park recently.

The motto for the evening was "Feed your family what they desire." Mrs. M. Aitchison made the reply.

Miss Dianne MacLean, a 4-H Homemaking Club member, gave a splendid talk on vegetables, and a skit was enacted by the following 4-H members: Arlene Nesbitt, Brenda Link, Patty Brown, Gloria Baldwin, Gladys McMenomy, Kathy Aitchison and Saralyn Merkley.

An information packed film on "Rehabilitation of a Teenager" was shown in connection with mental health. Mrs. Stephen Hagen of Smiths Falls and president of the Canadian Mental Health Association, gave an interesting talk on the care of retarded children. She said there were 2400 children in Smiths Falls Ontario Hospital — more than 1100 employees.

Refreshments were served at the close of the meeting by Mrs. Ralph MacPherson assisted by Mrs. William Lannin, Mrs. M. Aitchison, Mrs. W. F. Workman and Mrs. Ken. Summers.

Mrs. Neil Hutt voiced the appreciation of the Institute to everyone who had contributed to the program.

Interest Keeps Upper Canada Village Open

Because of the tremendous interest in Upper Canada Village, it has been decided that the Village will remain open through Thanksgiving to October 10, 1961.

Effective after September 17 all major buildings, with staff in attendance, will be open from 9.30 a.m. until 5 p.m. daily. It has been arranged that Willard's Inn and the Snack Bar will be operating. Because of the attendance at this time of year, it has been found necessary to restrict some services, and reduce the admission fee to $1 for adults, children under sixteen free.

It is hoped that those anticipating a visit to the Village will seize this opportunity to do so.

The Commission anticipates, by extending the closing date, that more than 200,000 people will have visited this historic Village, and that well over a million persons will, by then, have visited the parks under the jurisdiction of this Commission.



All That Music!

There was good reason for that beautiful organ music Winchester and district residents heard booming out along Main Street last week-end. As most people now realize, it came from the Jo-Anne Shoppe as a part of their 25th anniversary. At the console of the Conn electric organ was Kay Denison, and she played each afternoon much to the enjoyment of customers and music lovers all. The organ, valued at more than $8,000, was supplied through Roy Fawcett. In above picture Kay Denison is shown at the console. Beside her, from left, are Arnold and Myrtle Dukelow and Roy Fawcett.—*Press Staff Photo.*

60 Attend 100 Club Father - Son Night

More than 60 members and sons attended the first annual Father and Son banquet of Winchester 100 Club. The special luncheon-meeting was held in the Town Hall.

Leroy Strader spoke briefly to the club outlining the importance of parental interest in children and especially the father-son relationship. The speaker said that fathers should give more time to their sons and that they should "be a pal to them as well as being a father." He was introduced by Basil Dawley and thanked by Keith Carkner.

The short but entertaining program featured dance numbers by Judy Coons and vocal solos by Paul Morgan, accompanied by his father Frank Morgan.

During the business portion members decided to sponsor a Grey Cup draw this year. They also voted in favour of each member donating a dollar to the forthcoming Old Boys' Reunion dinner. The boost, conducted by Archie Rice and donated by Howard Biccum, was won by Larry Earl and John LaRose.

The fathers were thanked for an enjoyable evening on behalf of the boys by John Boyd. The meeting opened with Grace by Rev. William Sutherland and the Creed was recited by Keith Carkner. Members of the program were Max Boyd, Keith Carkner and Ed. Duncan.

A vote of thanks to members of the Legion Auxiliary who catered was expressed by President Howard Willard.

Record Attendance At All St. Lawrence Parks

Records!

That's the story of attendance at parks and historic sites of the Ontario St. Lawrence Development Commission this year. Up to September 17, last year's figure of 1,000,000 had been surpassed by more than 300,000 and there was strong speculation by Parks authorities that the figure this year would jump to 1,500,000.

Figures released last week show that 1,313,965 persons had visited parksites and camping areas from Kingston's Old Fort Henry to Glengarry Park up to September 17. The figure is a whopping 480,000 more than visited for the same period last year.

At Upper Canada Village, the 187,920 persons checked through Commission's pride and joy, the gates up to September 17 and expectations are that before the gates close, 200,000 or more will have browsed through the historic village.

Old Fort Henry at Kingston drew 168,473 persons up to September 17, an increase of more than 4,000 from 1960's attendance of 164,000.

PARKWAY VISITORS

Visitors to the Long Sault Parkway, too, show considerable increases. So far, 444,328 persons have passed through the parkway's gates; 312,604 from the east and 131,724 from the west entrance.

During the same period in 1960, 401,504 persons came to the scenic driveway; 116,912 from the west entrance and 284,592 from the eastern access.

Parks which have noted greater attendance than last year include Riverside, 87,012 (38,432); Long Sault Park, 131,724 (79,348); Glengarry Park, 73,488 (48,452); and Morrison and Nairn Islands, 44,560 (14,192). The figures in brackets represent the 1960 attendance.

At other parks in the system figures with comparative 1960 statistics are as follows: Crysler Beach, 53,780 (47,752); Farran Park, 50,052 (41,568); Woodlands, 135,352 (116,912); and Mille Roches Beach, 213,316 (212,344).

THE WINCHESTER PRESS

WORKMAN BROS., Publishers.

Established in the year 1888.
Published Wednesday Afternoon. Dated Thursday.
Subscription Rates: $3.00 per year in Canada; $4.00 per year in the U. S. A., payable in Advance.

Member of the Canadian Weekly Newspaper Association and the Ontario Weekly Newspaper Association.

Guaranteed Circulation over 2350.
Advertising Rates on Request.

Authorized as Second Class Mail. Post Office Department, Ottawa.

Volume Seventy-Four. Thursday, September 28th, 1961

The Trade Fair

Winchester's colourful Trade Fair got off to a rousing start last night, and it will continue through Friday night. This is the fifth Trade Fair sponsored by the Chamber of Commerce and judging by what this writer saw and heard last night it looks as though this year's Fair is as good if not better than previous efforts.

If you reside in the district and you have not yet attended the Fair there are still two jammed-packed nights left and you would be well advised to be on hand at least tonight or tomorrow night. In additon to seeing many eye catching displays, the Fair goers will also hear some top flight entertainment headed by organist Kathleen Stokes. CFRA's Ken. (General) Grant is the master of ceremonies, and there is also some top flight vocal groups on hand.

Then there are the prizes! Each night five cash door prizes are being given away. But this is only the start. Individual booths are offering just about everything in the way of cash and merchandise. Among the many valuable prizes are wrist watches, typewriters, and a $350.00 Beltone Hearing Aid, not to mention many other useful items.

The Fair is not designed to be a profit-making venture although revenue in excess of expenses will be well used to promote this village and district by the Chamber of Commerce.

The admission price is a mere fifty cents and, without doubt, you will get more for that half dollar than you expect. It is an excellent Trade Fair, well worth attending, so why not make arrangements right now to go.

See You At The Trade Fair!

Work Of The C.N.I.B.

Fire crackers and explosives have caused many a youngster to lose his sight. One lad became blind when a dynamite cap he was examining exploded in his face. Another when he checked a rocket that had not gone off.

Children can lose their good vision in a split second — when they do, C.N.I.B. stands ready to help.

With very small children, specially trained workers help the parents. The worker encourages the parents to accept the handicap and shows them how to make life interesting for the sightless little one. They recommend sound toys, children's records, and the ordinary noises about the house. They show mothers how to make a drink of water interesting by using the sound of turning on the tap and the splash of water in the sink. The difference in footsteps make interesting listening to youngsters. The program aims to arouse in the child an interest in the world outside. As the child grows, and plans for school are underway, the C.N.I.B. worker interprets education facilities and makes arrangements when parents ask their help.

All through the blind child's schooling, C.N.I.B. is ready to assist when needed. Education of blind children is a government provision as is education of the sighted, but when the blind teenager reaches the end of his course the C.N.I.B. employment service is ready to launch him on a career. Opportunities for blind youth are better than ever. Several professions are now open to the blind. Industry employs hundreds of blind persons and the C.N.I.B. itself is always in need of capable blind people. The C.N.I.B. annual financial appeal takes place in the three United Counties during the month of September and early October. You may share in this wonderful work with a donation to the drive. PLEASE BE GENEROUS!

Are We Fooling Our Kids?

"Are we fooling our kids?" is the subject of an editorial in the Wingham Advance-Times which deals with one facet of educational policy. In the lists of school promotions the editor notes, no mention is made of those who failed to pass.

And he might have added, in the reports of Upper School results across the province only the subjects passed are listed after the students' names. There is no indication of how many papers were written, how many he or she may have flunked.

The Wingham editor suggests:

"In a society which has grown as keenly competitive as ours there is serious room for doubt that the kindly attitude which overlooks or ignores failure is, in truth, any kindness at all. Living, as we do, in an affluent age, where all the luxuries we enjoy are taken completely for granted, we who are parents or teachers or school board members, or perhaps even ministers of education, have a sort of unthinking faith that things will always be just as good as they are now. Of all false conclusions this is, perhaps, the most ridiculous, for it is the one arrived at by we of the older generation, the veterans of the Great Depression . . . the very people who know that life is not necessarily a bowl of cherries — who can so vividly recall the difference between the 28th of June and the 1st of September, 1929.

"Sure, we all hope that those grim years will never be repeated. In fact our hope is so strong that we have unconsciously transmitted our panic-stricken denial of reality to a whole generation of innocent youngsters. We have agreed that they should not know there is such a thing as competition. We let them graduate from school in the rosy belief that every boy and every girl stands on precisely the same level as far as job opportunities are concerned. We just can't bear to have them realize that the fellow who is regularly running near the foot of the class may have a lot less butter on his bread 20 years from now."

Certainly there has been a noticeable de-emphasizing of the spirit of competition in our schools over the years. We can remember when final marks for the school term were not only given out in grade school but published in the paper; when Grade 8 students wrote High School entrance examinations and some clever student won the honor of "leading the county" in these exams. If a student in Grade 10 rated 26 in Latin there was no policy of covering up for him in the published school report. He was shown as having failed his Latin, with that mark.

Today, the policy in the primary school is not to show marks for June examinations on the report card. The student is promoted, or he or she is destined to spend another year in the same grade. There is no rating of pupils to indicate their standing in the final exams. The secondary school promotion lists indicate the honours standing of each successful pupil; but those who failed might not have been in school. Nameless, they are lumped under "failures, 26."

As the Wingham editor sees it "a whole generation of kids have been led to believe that this life is just one big bottle of tranquilizers. Despite all the social services we can ever invent," he concludes, "the smart guy will always be on top. Is there any point in trying to pretend to our kids, whether they are at the top or the bottom of the list, that competition doesn't exist? It isn't a fad; it's not a phrase. It's one of the facts of life."

Editorial Note

There are many warning signs which might signal a heart attack. When an attack actually occurs, the most common symptom is a severe pain which may travel from the middle of the chest down the left arm, as well as to the lower jaw and upper abdomen. This pain is often accompanied by nausea, weakness, and shock.

However, there are other, earlier signs. If they are recognized and treated in time, a full-scale coronary may never occur. These warnings, sometimes called the "subtle symptoms," include chest pains, increased tension, worry, fatigue, sleeplessness, shortness of breath, palpitations, and compulsive overeating often followed by indigestion.

None of these items, is per se, a definite sign of coronary disease—they could indicate something else or have no medical meaning at all. However, their presence is a warning to see your family doctor for a physical checkup. An early diagnosis of incipient heart disease means that medicine's many preventive tools can help you stay healthy.

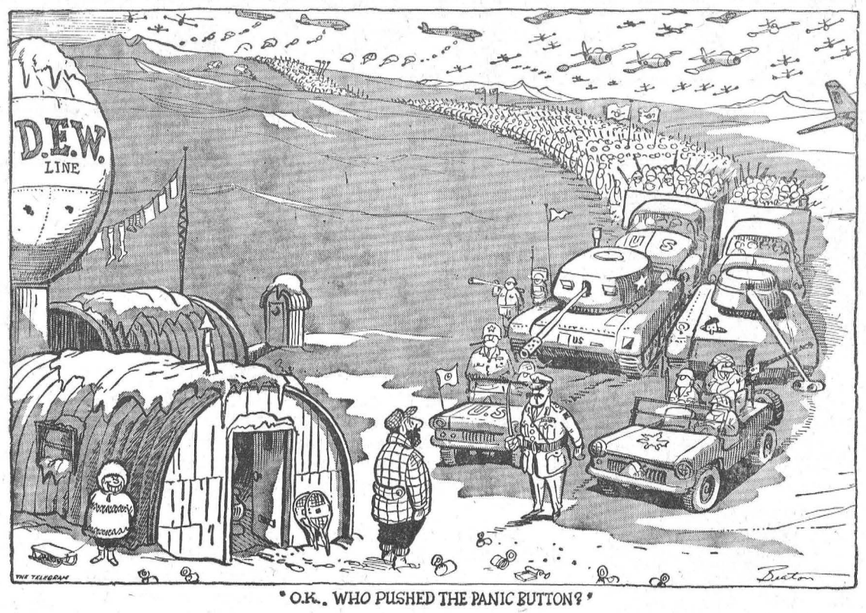

"O.K., WHO PUSHED THE PANIC BUTTON?"

Of Many Things

BY AMBROSE HILLS

SUCCESS IN SELLING

Prof. Cecil French, of the University of Alberta, wrote an article for the American Journal of Sociology last fall dealing with some of the characteristics of those who achieve success in retail selling. It is a study likely to be of some comfort to the salesman who is caught with his quotas down.

Although the study is phrased in professorial language, the point seems to be that the easy-going, likeable, sincere, pleasant lad without any "side" is not often at the top in the sales figures. Instead, the boy who might gripe you somewhat, who would be pushy and even somewhat slippery, often rates pretty high for sales volume.

As I say, this may be a comfort to sallesmen who miss the boat at bonus time. It should not, however, be of too much comfort. I know a great many salesmen. They do not break down into these two classifications too easily, for I find that sincere, hard working but scrupulously honest salesmen are usually at the top of the list for high sales and for promotion, especially over any long period of time. The huckster type who is insincere does only a medium-high job, and bats about the country or from store to store and is a poor bet for the established retailer who wants to retain his customers.

I am not suggesting that Prof. French's study is wrong; I think it is very valuable, but much more study is needed, and along these very lines. Salesmanship is vital to the prosperity of the country, and any misunderstanding about what constitutes a good sales personality would be unfortunate.

It has been said that there is nothing wrong with our economy that a 20% increase in sales would not cure. And if that means getting up early in the morning and working hard at it, that should be done. The notion that success in selling involves any shady, sharp or insincere practices ought to be spiked, and I am quite sure it would be if studies such as that conducted by Cecil French were followed through in more depth.

Prof. French's paper states that the best salesmen are usually the men with the highest aspirations, who are unwilling to settle for anything less than they are capable of achieving. They are likely to associate with others who have high standards, high requirements. This is something that has always been true, as any general sales manager knows.

What Canada needs is quality salesmanship, motivated by high aspirations, and made sound and solid by fine character. Whether or not that is what we are getting is something else again.



Sugar and Spice

By Bill Smiley

Don't talk to me of England, now that April's there. Don't maunder on about Paris in the spring. Don't babble about summer on the Riviera or winter in the Swiss Alps. Just double the length of that mellow Canadian September, and I'll ask no more.

* * * *

There's nothing in this world to beat our September, when it's a good one. The country is a panorama of green and gold. The Bay deepens its blue to an incredible shade. The fairways are emerald velvet.

* * * *

Each day has an expectant stillness. Mother Nature sprawls in the yellow sun, tired, but content with the latest fruits of her womb. The September air is as sweet and clean as the first kiss of a sixteen-year-old. Each day is precious and perfect.

* * * *

The evenings are smoky and a little sad. Night comes quickly and there is a new excitement in it. The moon sails high and calm. There is a stirring in the blood. The air is cool. The breath of furnace and fireplace are welcome.

In September, we eat like gods. Huge, sun-ripened tomatoes, cold and juicy. Sweet yellow corn, slathered in butter. New potatoes, boiled in their skins. Rosy peaches in sugar and cream. Grapes bursting with sweetness. Apples so crisp they snap when you bite them.

* * * *

City dwellers have retreated once again to their concrete canyons. The small towns, where the tourist reigned supreme in summer, have regained their identity, renewed their intimacy. Life is more leisurely, yet there is a bustle of living, new and ancient, with each September's return. There is the color and excitement of fall fairs and track meets and football games. There is the last lovely boat ride, the last trout trip, the final game of golf.

* * * *

Yes, as far as I'm concerned, September is the ultimate in every respect. Except for one thing. It's full of the same old people, trying to drive you up the wall.

* * * *

Take my kids, for example. Except that they're a foot taller than they were a year ago, they're the same old kids —demanding, expensive, cheeky and lazy as coon dogs when it comes to anything but enjoying themselves.

* * * *

Take my wife, as another for-example. Every year, as summer ends, she plans to "get organized," settle down, do some preserving, get on a schedule ,start baking cookies, keep up with her ironing, hang onto her temper, stop talking so much, and provide a quiet, gracious home, where everybody is pleasant-spoken and well-mannered.

* * * *

And every September, she plunges into some wild, new undertaking that upsets the present shaky system, precludes all possibility of organizing a new schedule, and has us all running around in right-angled triangles.

* * * *

This year, she's up to her ears, and ours, in a new job and a new house. The job, of course, doesn't affect us. Not much. She has taken on the position of organist and choir leader in the church. All this means is that young Kim has been press-ganged into the choir, young Hugh has to serve as an altar-boy, and old Dad has already been approached about teaching a Sunday School class and taking up the collection Sunday nights, when all the other sidesmen want to stay home and watch Ed. Sullivan. So we can all kiss Sunday goodbye.

* * * *

The new house has already caused a few ruckuses, and I can see a good many more looming. There's nothing wrong with the house, and it sits on a fine, great walloper of a lot, which I like. But therein lies the fly in the ointment that's brewing up a storm, the pebble in the shoe of the horse of a different colour.

* * * *

My idea of gracious living is to come home after work, rip the top off a cold one, and sit in the sun on a lawn chair, in the middle of the estate, watching the black squirrels hijacking acorns off my property. Her idea is that I come home after work, rip off my good clothes, chase a sputtering lawnmower for an hour, gulp my dinner, lift all our "shabby old furniture" out of the living room again so we can try the rug four inches to the south, then sit around for two hours talking about drapes and wallpaper.

* * * *

Sometimes I almost wish I had married a fat, simple little girl who had never even taken a lesson on the mouth organ, who believed that interior decorating had something to do with good cooking and who realized that a woman's place was in the house, not in her husband's hair.

* * * *

However, this little conflict between idealism and realism has been in progress for 15 years, and neither of us has lost an inch of ground.

* * * *

So I managed to enjoy the lovely month of September as much as ever. Although I hope the leaves start falling soon so I won't have to mow the lawn. And then we'll need an early snow so I won't have to rake the leaves. And if we have an early snow she'll be after me to shovel the walk, all 300 yards of it. Oh, dear, there's no end to the work a fellow has to avoid these days, if he's to maintain his principles.

LETTERS TO THE EDITOR

Ottawa, Ontario,
September 18, 1961.

Editor, Winchester Press:

Dear Sir—

On behalf of the Executive and members of the Ottawa Valley Gun Dog Club, I would be most grateful if you could publish in your columns the expression of our appreciation and thanks to the farmers of the Winchester area who so kindly co-operated with us in making our annual fall Hungarian partridge field trial an outstanding success.

Not only did the farmers co-operate by allowing us to run our dogs over their land, but they were of the greatest assistance in helping us to locate coveys of partridges so that the dogs were able to demonstrate their ability. In addition to this, the ladies of the W. A. of Winchester United Church were kind enough to set up a canteen in the centre of the trial area to provide us with luncheons and refreshments which were very much needed and appreciated. They also provided a delicious supper Saturday evening in the Sunday School Hall where we had a most successful meeting with officers of the Canadian Kennel Club and other gun dog clubs from the Toronto and Montreal area, to discuss developments of bird dog trials in the future.

As no doubt your readers are aware, the Ontario Department of Lands and Forests encourages the holding of dog trials and the development of bird dogs in the interests of conservation of our game resources. We, of the Ottawa Valley Gun Dog Club, with the assistance of the farmers and citizens in your area, hope that we have been able to make a reall contribution to this cause.

Yours sincerely,

J. A. W. BENNETT,
President,
Ottawa Valley Gun Dog Club

The Seventh Column

In answering some of the questions regarding a nuclear attack on Canada, Prime Minister Diefenbaker has said that he would take cover in an ordinary fall-out shelter in the basement of his Sussex Street home in Ottawa. He also said that one series of nuclear attacks could wipe out from two to six million Canadians. Sombre facts, but ones all of us should be digesting. People, of course, are not afraid to die to protect their freedom. However, the desire to live probably exceeds all others. That is why more and more fall-out shelters will be built so long as the risk of nuclear war exists.

Surprising in this warm weather how the leaves have started to turn. One good cool night and the district will be agog with colour — a truly beautiful season. A lot of these leaves eventually fall to the ground. They are raked, in some instances, and piled to burn. If the pile of leaves is along the side of a roadway motorists should take extreme care. For under that pile may be a youngster hiding from his playmates — immune to the dangers. The kids are innocent and a pile of leaves is enticing. Watch those piles of leaves and unless it is absolutely necessary do not run over them with your car.

Well, the Trade Fair got off to a rousing start last night and if you didn't get a chance to go over to the Community Centre there are still two big nights left. Lots of good entertainment, wonderful exhibits and valuable prizes that you can win. For a few hours of enjoyment why not attend The Winchester Trade Fair.

Heard these? A bachelor is a guy who is crazy to marry —but realizied it in time. Truth is stranger than fiction, probably because fewer people have been introduced to it. When a gal marries a man to mend his ways, she usually finds out he isn't worth a darn. Running into debt isn't so bad, it's running into creditors that hurts.

Fred Cass announced this week (page 1) that he would not seek the leadership of the Ontario Progressive Conservative Party. The cruel, hard facts are all related to the geographical location of Fred's constituency. In Eastern Ontario there are only about 14 ridings of the 98 in the province. Most of the votes and most of the ridings are in the Toronto or western Ontario area. And although the Minister of Highways is well liked across the province, he needs a strong entry to woo some of the delegates from this section of the province. As it turns out, Fred will support the experienced and senior cabinet member, James N. Allan, who has announced his intention to run. Naturally, most of us down here are disappointed. Fred Cass, to this writer's thinking, is as well qualified to accept the leadership post as any of the other candidates. Indeed, he possesses more of the material needed for such a position than some of the men who have already decided to run. But, we think, he has acted wisely and with dignity in conceding to the senior Mr. Allan's wishes. In any case, the candidate will not be chosen until the last day of the convention in late October and anything can happen between now and that time.

One of the things that doesn't lend attractiveness to our town is the slimy old Almeady running through the village and carrying off some of the waste. It's at a low point right now after a fairly healthy summer and the only thing left is a foot or so of dirty, green slime. Hate to think of a youngster falling into this mess. Thank goodness it isn't visible to the passer-by—it's a poor piece of advertising.

Looks like Friday night shopping has arrived in Winchest Elsewhere in this issue a news story and advertisement appea telling district residents that Winchester places of business will change over to Friday night shopping on October 6. A the same time, October 7, these business places will close their doors at six o'clock and every Saturday thereafter. There is no doubt about the swing to Friday night store hours. It's the general trend across the province and, in our opinion, local business places will not lose anything and perhaps they will gain in their decision to remain open Friday nights.

KNOW YOUR Canada

Prepared by the Research Staff of ENCYCLOPEDIA CANADIANA

WHERE IS CANADA'S ELEVATOR TOWN?

Champion, Alta., is a village on the Canadian Pacific Railway 82 miles south-east of Calgary, is often called the Elevator Town. Its numerous grain elevators have a capacity of almost a million bushels. As might be expected, it is situated in the centre of a large wheat-growing area.

WHO PRODUCED CANADA'S FIRST STAGE PRODUCTION?

Marc Lescarbot (1570-1630), lawyer and writer, who spent the year 1606-07 with the Sieur de Poutrincourt at Port Royal in Acadia. On November 14, 1606, he produced his own Le Theatre de Neptune, a marine masque written in verse, in the harbour of Port Royal. It was performed by a cast of Indians and voyageurs. This is generally considered to have been the first stage representation in what is now Canada. The first dramatic representation in Quebec was a tragedy performed in 1640 to celebrate the birthday of the dauphin.

WHERE WAS FORT DES PRAIRIES?

In a number of places. This was a name that was loosely applied to several of the fur-trading posts of the North West Company on the North Saskatchewan River, although it was never actually the correct name of any of them. The North Saskatchewan region was frequently referred to in company documents as the Forts des Prairies district—and the fort that for the moment was most important in the district was called Fort des Prairies. Fort Augustus (Edmonton), Fort George and Fort Vermillion were amo the posts referred to in t way.

WHAT IS THE CANADIAN SHIELD?

This is the term used to describe a vast V-shaped area around Hudson Bay. A hummocky area with rocks of great age, it extends from Labrador west to the plains of the Prairie Provinces and includes the greater part of Quebec and Ontario. Only in a few places, except in Labrador, do altitudes exceed 1500 or 2000 feet. Numerous lakes and rivers characterize the area and it is the source of a large part of Canada's mineral and forest wealth. Other terms used for the area include Laprentian Upland and Precambrian Shield.

WHAT IS A GRAIN ELEVATOR?

The grain elevator, a familiar sight in the Canadian west, is a warehouse or granary in which grain is elevated into storage bins from which it can be discharged as required. Elevators of this type, which first began to replace horizontal warehouses after 1860, have effected considerable economies by making use of the flowing property of grain and thus eliminating the need for sacking. Elevat may be operated by indepe ant owners, by dealers controlling a large system of local and terminal elevators, or by co-operatives.

Joke of the Week



"I hope you ain't considering switching off, hombre!"



Before Prizes Were Won

When it comes to sponsoring successful Bingos Winchester Legion Branch is in a class by itself. What started out as a "trial" quite a few years back has turned into an annual event that hundreds of district Bingo fans count on attending each year. Latest venture came off without a hitch last Wednesday night at the Community Centre. One of the reasons for the success of the Legion Bingos in Winchester is the smart assortment of prizes and consolations offered each year. In above picture a shot of the stage with prize array is shown. The stage at Winchester Legion Bingos is always a colourful picture before each Bingo. Story and other pictures on page one.—*Press Staff Photo.*



D. M. Stewart Busy Sheep Show Judge

One of the district's busiest livestock judges is D. M. Stewart of nearby Osgoode. Don is today regarded as one of the country's top livestock judges and previously was also one of the major exhibitors at the larger sheep shows. On tap for the busy sheep judge are fairs at Richmond, Carp and Sherbrooke. He has also attended important sheep shows in England in an "official capacity." He is shown in above picture at a famous English show, Royal Cambridge, with the Grand Champion Ram and Reserve Grand Champion.

Legion Auxiliary Enjoys Pot Luck Supper

An enjoyable pot-luck supper served smorgasbord style was enjoyed by 17 members of the Ladies' Auxiliary of the Canadian Legion Branch 108.

Comrade Dorothy Davis was welcomed as a transfer member from Chesterville, and Mrs. Alfred Hill was welcomed as a potential member.

Comrade Helen Coons opened the business meeting and heard the various reports. It was decided to buy a hand-made quilt from the Anglican Guild and sell tickets on it as a money-making project. Baby spoons were presented to Comrades Helen Jennings and Ruth Pemberton.

The ways and means committee headed by Comrade Coons reported catering to the 100 Club Father and Son banquet, and said they would also cater to the 100 Club luncheon in October.

Comrade Sybil Curtis won the prize donated by Comrade Ethel Alexander.

Press Classified Advertisements bring you quick results!



Brinston

Mrs. Nettie Strader, of Iroquois, spent the past week with Mrs. Ernest Styles.

Mrs. Robert Robinson, Mrs. Annie Robinson and Mrs. Robert Stepheson spent Sunday in Morrisburg with friends.

Mr. and Mrs. Bert Weegar and Mrs. Calvin Gallinger, of Morewood, spent Sunday with Mrs. Ada Styles. Mrs. Gallinger remained with her daughter for some time.

A large crowd attended the School Fair held here on Friday.

Mr. and Mrs. Earl Fawcett and Carl, of Pleasant Valley, visited Mr. and Mrs. Keith Hamilton.

Mr. Oliver Gallinger, of Colquhoun, spent Thursday with his sister, Mrs. Ada Styles.

Mr. Robert Stephenson spent Friday in Ottawa.

Mr. and Mrs. Earl Johnson, of Iroquois, called on Mrs. Ada Styles on Sunday evening.

Mrs. Robert Robinson and Helen, Mrs. Annie Robinson, Mrs. Ada Styles and Mrs. Robert Stephenson, Judy and Terry, spent Thursday in Watertown.

Mr. and Mrs. Carl Montgomery and family spent the weekend at Fairview Cottage at Burritt's Rapids with Mr. and Mrs. Robert Stephenson and family.

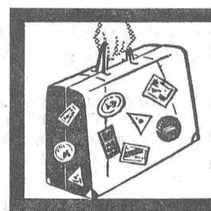

visiting Toronto?
... be our honoured guest
■ TV in every room ■ overlooking Lake Ontario
■ hotel facilities ■ entertainment nightly

only 7 minutes from downtown via the Lakeshore Road

at the fabulous Seaway HOTEL
free parking at the door
call RO 6-4392 for reservations

METCALFE FAIR

Bigger and Better Than Ever!

• • •

Thursday - Friday - Saturday

OCTOBER 5-6-7

Highlights

- Carleton-Russell Black and White Day on Friday. Ottawa Valley Ayrshire Red and White Show on Saturday. Beef Cattle on Saturday.
- Junior Agricultural Department 4-H Achievement Day on Friday for Carleton.
- High School Band display. Cheer Leaders' Competition. Inter-School competition on Friday.
- Special Midway on Friday and Saturday.
- Commercial and Agricultural Exhibits
- Saturday Night Horse Show in Community Centre.



$6,000 IN PRIZES

• SATURDAY NIGHT HORSE SHOW •
• 2 DANCES ON SATURDAY NIGHT •

GAMES - - BOOTHS - - RIDES

RECORD NUMBER OF EXHIBITORS IN A RECORD NUMBER OF CLASSES.

SOMETHING TO SEE FOR EVERY MEMBER OF THE FAMILY AT THE DISTRICT'S BIGGEST RURAL FAIR.

For further information write or see
J. ELDON CRAIG, Secretary J. A. WADDELL, President



look at Plymouth now... alive with new ideas

Alive! That's Plymouth. Plymouth with the *Forward Flair Design*, the graceful stance, the vibrant line. Wide awake with new ideas. Alert, vivacious. Style-setter for years to come! New! Fresh! Crisp! Alive! Brimming with dash and vigour, impatient to prove itself against all comers. Designed to set the pace, create the standard, lead the field. Alive! That's Plymouth. *Your* kind of Plymouth ... waiting for you now at your nearby Plymouth dealer's.

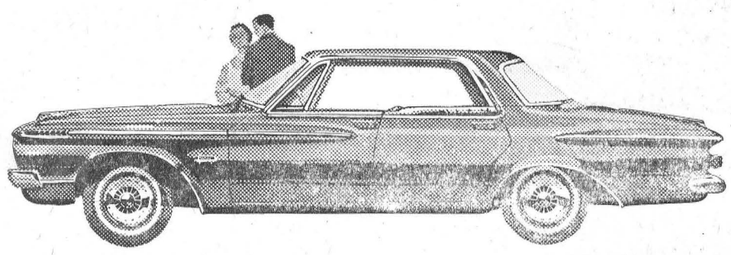

PLYMOUTH FURY FOUR-DOOR HARDTOP

'62 PLYMOUTH

NOW ON DISPLAY AT YOUR LOCAL PLYMOUTH DEALER'S

W. J. L. BOYD & SONS LTD. - Winchester, Ont.

Dundas-Grenville Presbytery Meets At Winchester United

Dundas-Grenville Presbytery of the United Church met in Winchester last Thursday. Worship was conducted by Rev. John M. Cook of Augusta, and the officers of the Woman's Missionary Soicety Presbyterial met at the same time and joined with members of Presbytery for the devotional services. Members were welcomed by Eldon Fennell, representing the Session of Winchester United Church, and strong committees were appointed for the various activities of Presbytery.

Rev. L. M. Ferguson reported for Christian Education. A total of 105 boys attended the two camps held at Rideau Hill during the summer, and three camps for girls were also held at the Presbytery camp site. Mervyn Peters was named Y. P. U. Counsellor, and Keith Whitney Counsellor for Boys' Work. Rev. Douglas Carnegie reported for Colleges and Students, and excellent reports were given of the services of three Student Ministers. Keith Whitney and James Gibson were certified to their Colleges for another year, and Colin Curties, a member of Montreal Presbytery, was also certified on behalf of his home Presbytery to College in Montreal.

Rev. J. Leslie Dean reported for Missionary and Maintenance. He said that givings to date for the Presbytery are 21 per cent. ahead of last year for the wider work of the Church. Rev. P. W. Jones, Conference Convener, spoke of the need for clear thinking in the face of the vast needs of the world "of our time." He pointed out that on this continent "we spend twenty times more to feed our dogs and cats than we do to feed the hungry in other lands." Rev. Douglas Piley, Field Secretary for M. & M., declared that Christians are on trial all over the world, and "what we are doing is so often too little and too late."

Rev. E. B. Bugden reported on the work of the Provisional Committee of Presbytery on the setting up of the new organization of United Church Women, which will bring together the Woman's Associations and the Woman's Missionary Societies across the Church. Mrs. H. Van-Allen reported on her attendance at the Keswick Conference for women, where 385 delegates were in attendance.

The President of Conference, Rev. John Hurst, paid his official visit to this Presbytery. He spoke of a sense of home-coming as he was a charter member of this Presbytery. In his address on the Ministry he remarked that a Minister has no blueprint for his work. His most important task is in the daily work in his own Congregation, and after having done all he succeeds only as he spends much time in prayer and study.

Thomas Acton reported for United Church Men. He called for men in each congregation who would give themselves more fully to God, to go on into the work of the Church on the Presbytery level through Men's Groups.

The report of Evangelism and Social Service was given by Rev. W. B. F. Corkum who said that the School of Evangelism would be held in Cornwall on November 6th. The reaction of Presbytery was asked concerning the series of advertisements appearing in MacLean's Magazines under the auspices of The United Church. The reaction was favourable, and it was suggested that more might be done in this field.

Rev. A. J. MacDonald reported for Information and Stewardship. Skill-shops will be set up across the Church in 1962 for study and practice in the ever-widening field of Audio-Visual materials.

Rev. Ralph Brookson reported for the Pension Committee and he announced that Rev. Maxwell Allan, of Morisburg, will retire from the active Ministry at the end of October. Rev. Leonard Ferguson spoke eloquently of the work of Mr. Allan within the Church and the Presbytery. Mr. Allan responded, and spoke in his usual entertaining manner as he recalled some of the joys, sorrows and problems faced in a long and varied Ministry.

Rev. William Baugh reported for Publications. The circulation of the Christian Home Magazine has now reached 9,500, and the new Sunday School papers are being well received across the Presbytery.

Rev. E. B. Bugden reported for Pastoral Relations and Boundaries. It was recommended that Pleasant Valley be listed as a separate charge, to be supplied by Rev. L. M. Ferguson. This arrangement will be reviewed yearly.

E. Ontario Weeklies Meet At Upper Canada

The annual meeting of the Eastern Ontario Weekly Newspapers Association was held recently in the board room of Upper Canada Village administration area. Thirteen papers were represented.

President Jack Morris, editor of the Prescott Journall, was chairman of the meeting. He was assisted by the secretary-treasurer, Keith Graham, Chesterville Record, who read the minutes and financial report.

A lively discussion period covered several subjects dear to the hearts of publishers. The advertising problems of the moment received careful attention as did several more local matters. It was resolved that the St. Lawrence area could do with better and more display directions of the many attractions that exist besides the show places such as Fort Henry and the Village.

The ancient cry of outrage was raised again against the continuous and successful efforts of public relations counsellors to get free space for their clients and the products they sell. It was resolved to express again to the Ontario Weekly Newspapers Association the feeling of the local group about the matter.

OFFICERS RETURNED

During the annual elections that followed the regular meeting, all officers were returned by acclamation. They are: Past president, R. S. Atkey, Arnprior Chronicle; president, Jack Morris, Prescott Journal; vice president, Reg. Workman, Winchester Press; secretary-treasurer, Keith Graham, Chesterville Record; directors: Andre Boyer, Vankleek Hill; D. W. McQuaig, Renfrew Advance; John Graham, Carleton Place Canadian.

A luncheon was enjoyed by the group through the courtesy of the Ontario--St. Lawrence Development Commission. Dr. J. A. Carroll, first vice chairman, brought greetings from Mr. Geo. Challies who could not be present. Dr. Carroll told of the tremendous success the Upper Canada Village had been to date. Over 200,000 persons had visited the village already. The commission was especially pleased to note that 55 per cent. of the visitors came from Ontario.

Jas. Auld, MLA, and vice chairman, also addressed the members.

John Graham, Carleton Place, expressed the thanks of the association to the commission members for their hospitality at the lovely guest house. A tour of the village followed.

Small Investment! Big Dividends! That's what everybody likes about the Press Want Ads.

TIME TABLE

STANDARD TIME

WESTWARD

Train No. 21 — Due Winchester 12.04 a.m. daily (flag stop for Belleville and beyond).

EASTWARD

Train No. 22 — Due Winchester 5.12 a.m. daily (flag stop for Montreal).

R. D. LEDGERWOOD, Agent.

Canadian Pacific

BINGO--BINGO

SAT., SEPT. 30, 8 P.M. D.S.T.

— AT —

Brockville Memorial Centre

GRAND PRIZE — CHEVROLET SEDAN
or $2,000.00 Cash or $1,000.00 Consolation

THE JACKPOT IS $700.00

3 GREAT SHARE THE WEALTH GAMES
The Last 3 Ran Over $2,000.00

12—$50.00 GAMES . . . 1—$100.00 GAME
12—$10.00 Door Prizes . . . 1—$25.00 Door Prize

THE BROCKVILLE LIONS CLUB ARE RUNNING OUT OF BINGOES. ONLY ONE MORE AFTER THIS ONE ON OCT. 14.

W.J.L. Boyd & Sons Ltd.

"SINCE 1936"

CHRYSLER — PLYMOUTH — VALIANT — FIAT — FARGO

PHONE 325 WINCHESTER

Sheldon Robinson, Salesman.

1959 PLYMOUTH 2 door, hardtop
1958 PONTIAC 4 door
1957 CHEVROLET 4 door
1958 DODGE 4 door
1956 CHRYSLER fully equipped

Many others to choose from

— TRUCKS —

1956 INTERNATIONAL 1955 CHEVROLET

See the NEW CARS at the TRADE FAIR

IT'S HERE TODAY... BUICK FOR '62

WITH **ADVANCED THRUST** MOVES POWER FORWARD FOR ARROW-STRAIGHT GOING

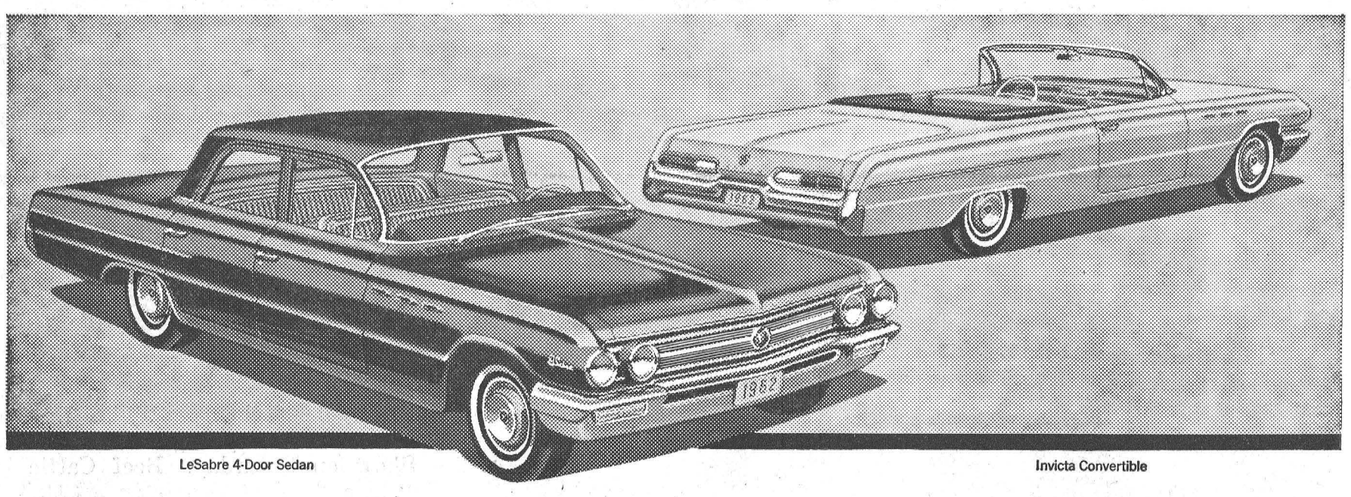

LeSabre 4-Door Sedan — Invicta Convertible

MOVES POWER FORWARD FOR ARROW-STRAIGHT GOING! *Advanced Thrust moves the engine forward over the wheels. It makes Buick travel truer and straighter. Even heavy crosswinds don't faze the Advanced Thrust Buick. What's more, the floor is a whole lot flatter. Three can ride comfortably in the front seat. And the new Buick is advanced in styling, too! It's sleek and elegant—and superbly built. From the richness of new interiors and upholstery to the many detailed appointments, you'll discern a quiet dignity that reflects Buick's timeless flair for flawless automobile craftsmanship.* **LE SABRE-INVICTA-ELECTRA 225**

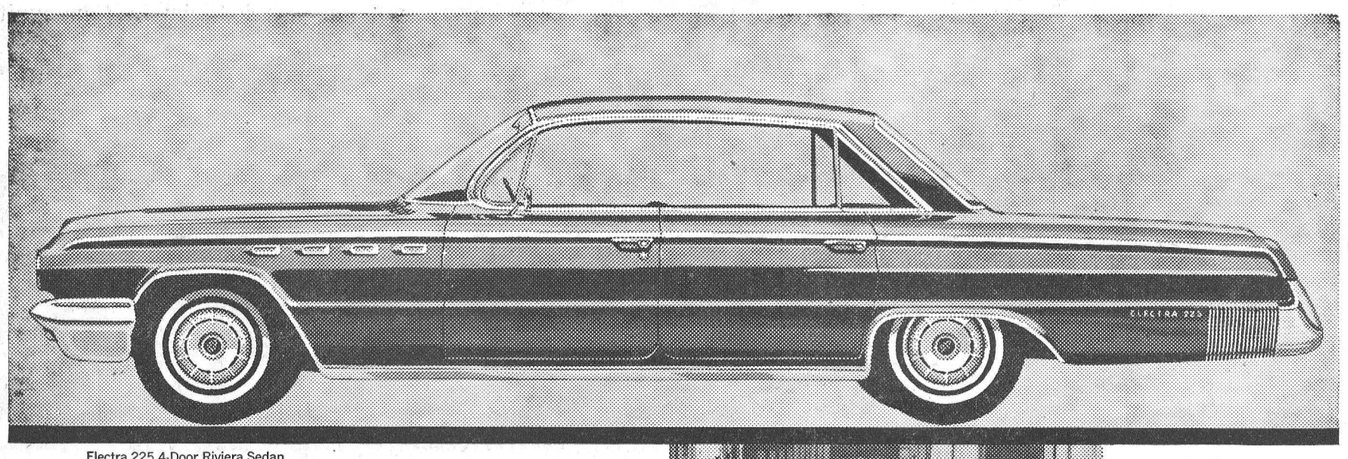

Electra 225 4-Door Riviera Sedan

FUN-SIZED NEW SPECIALS FOR '62

Here are some facts about the new Buick Special: ❶ There's a dashing new Buick Special convertible for 1962! ❷ This year, Buick Special brings you Canada's first passenger car V-6 engine! ❸ There's new trim, new colors, eight new models to choose from. ❹ Also, there's the flashing new Buick Skylark... with lavish bucket-seat* interiors, crisp Landau roof lines, powered by the aluminum Skylark V8 engine. Do yourself a very Special favour... drive the new **BUICK SPECIAL!**



Buick Skylark 2-Door Coupe

AT YOUR BUICK DEALER'S NOW **BUICK FOR '62** LE SABRE INVICTA ELECTRA 225

*Optional at extra cost — Whitewall tires optional at extra cost

M-162B A GENERAL MOTORS VALUE

Walter C. MacDonald Motors Winchester Limited



Hometown Event!

No other paper can cover the news of the events that happen in your own area as well as your local newspaper, not even The Citizen. But for national and international news, features, articles and editorials with bonus-plus coverage, be sure your newspaper reading includes . . . . .

The Ottawa Citizen

– chosen by most!

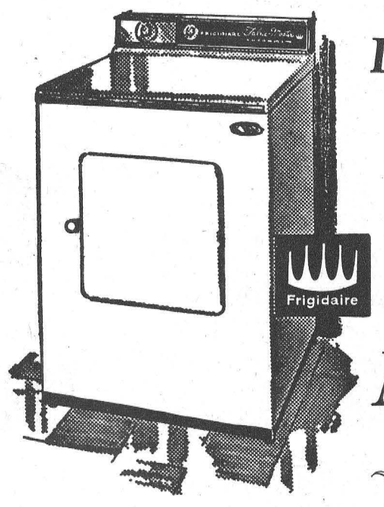

Deluxe

FRIGIDAIRE
DRYER

WAS $219.00
Now **$199.**

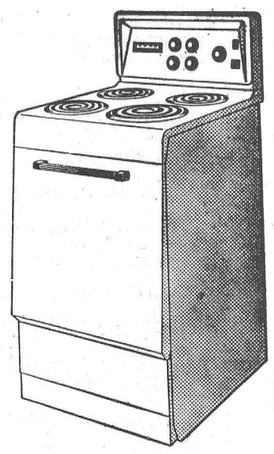

Apartment Size

FRIGIDAIRE
RANGE

Only **$139.**

Vice & Craig

Phone 13 - Winchester

NAPOLEON—By McBride

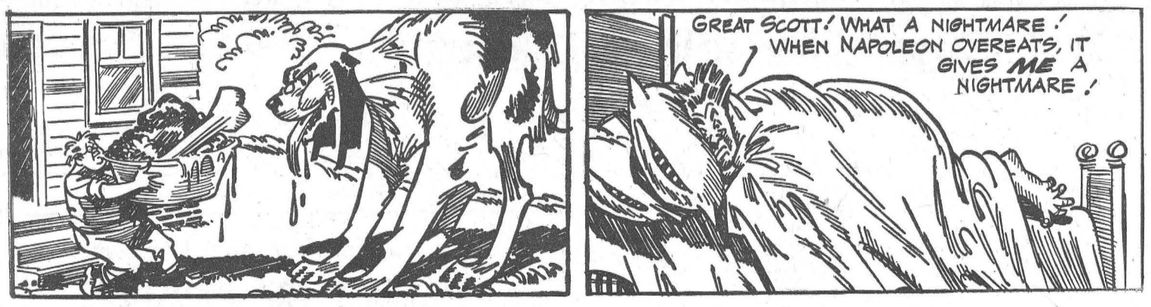

OUR TOWN—By McClelland

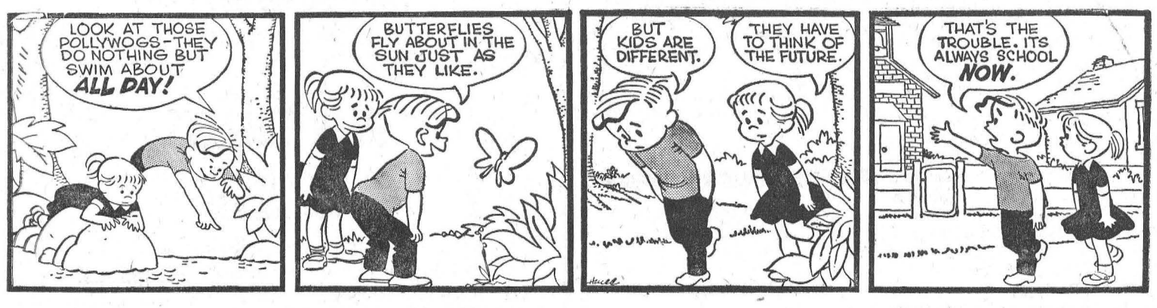



Man of the House

Tommy Ambrose, 21-year-old singer-host of CBC-TV's new fall variety program, The Tommy Ambrose Show, is as much a star in his home as on television. Here, under the watchful eye of his pretty wife, singer Bonnie Hicks, Tommy dries the dishes—and seems to be enjoying the job. The Tommy Ambrose Show is seen Fridays.

CBC regards him as one of the bright spots in their fall listings of TV shows.



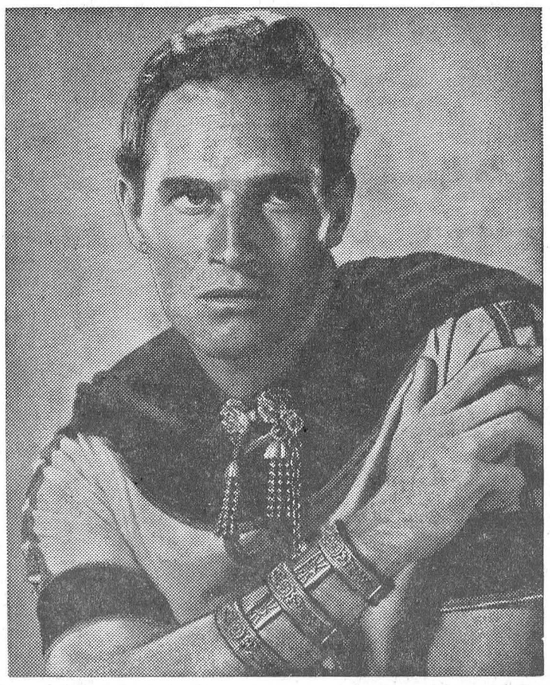

Coming To The Winchester Theatre

"Ben Hur," regarded as one of the greatest motion pictures ever made, plays at The Winchester Theatre, starting October 12 for a full week. Charlton Heston, shown above, as the Prince of Judea, is one of the major stars in this great attraction.

Receives Bursary

Miss Mary Mount, of Montreal, granddaughter of Mrs. Faye Scott of Winchester, is entering the Faculty of Arts and Science at McGill University this fall. She was awarded a University Entrance Scholarship for high academic achievement in the Junior Matriculation Examinations.

100th Birthday

One hundred and seventy-five guests paid tribute to Mrs. Henry Irvine, of Arthur, Ontario, in observance of her 100th birthday recently. Guests at a family dinner held in Mrs. Irvine's honour were Miss Jean Beach and Miss Giva Openshaw, of Ottawa.

Mrs. W. J. L. Boyd and Mrs. Leroy Strader, of Winchester, are nieces of Mrs. Irvine.

FAMILY STYLE ENTERTAINMENT
Winchester
DOORS OPEN 7:00 P.M., CONTINUOUS FROM 7:30

Thurs., Fri., Sat., September 28-29-30

"HERCULES UNCHAINED"

(In Cinemascope and Colour)

Starring STEVE REEVES, SYLVA KOSCINA, SYLVIA LOPEZ

"CAST A LONG SHADOW"

Starring AUDIE MURPHY, TERRY MOORE

Monday, Tuesday, Wednesday October 2-3-4

"TUNES OF GLORY"

ADULT ENTERTAINMENT (In Colour)

Starring ALEC GUINNESS, JOHN MILLS, SUSANAH YORK

Coming . . . October 12th to 18th



MORRISBURG

HODGINS
LUMBER LIMITED

Where You Get

More for Less

"The CASH and CARRY WAY"

Quality Spruce

2 x 4's up to 16 feet long
$78.00 per 1000 board feet

2 x 6's up to 16 feet long
$79.00 per 1000 board feet

2 x 8's up to 16 feet long
$79.00 per 1000 board feet

1" Tongue and Groove or square edge Sheathing
$81.00 per 1000 board feet

Asphalt Shingles

Top Quality 210 lb.
$6.99 per 100 square feet

Rock Wool Insulation

Loose Type
99c per bag

2" Batt Type
$42.00 per 1000 square feet

3" Batt Type
$61.25 per 1000 square feet

Premium Spruce

2 x 4's up to 16 feet long
$90.00 per 1000 board feet

2 x 6's up to 16 feet long
$97.00 per 1000 board feet

2 x 8's up to 16 feet long
$106.00 per 1000 board feet

1" Tongue and Groove or square edge Sheathing
$90.00 per 1000 board feet

Exterior Insulating Board

4' x 8' x ½" sheets
$56.00 per 1000 square feet

Plywood

4' x 8' x 5/16" Fir Sheathing
$84.00 per 1000 square feet

4' x 8' x ⅜" Fir Sheathing
$97.50 per 1000 square feet

4' x 8' x ¼" Fir Plywood Good One Side
$118.50 per 1000 square feet

4' x 8' x ¾" Fir Plywood Good One Side
$262.00 per 1000 square feet

HODGINS
LUMBER Limited
KI 3-3155 MORRISBURG

How do I save?



Easy come, easy go...that was me until now! But with marriage in the offing, I've become a serious saver. The secret? Two *separate* accounts: a Personal Chequing Account for paying bills, a Savings Account for *saving*.

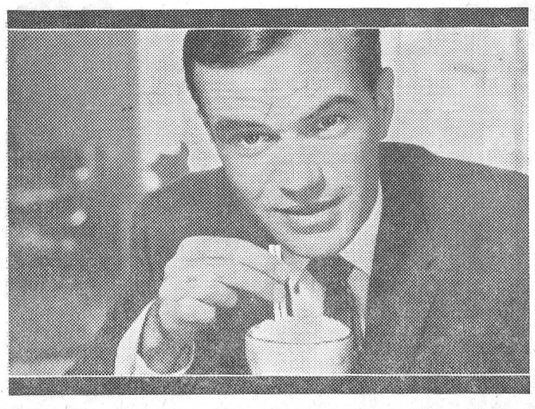

...The "Royal" calls this its Two-Account Plan. And it has proved to me I *can* keep my hands off my savings, *can* give them a chance to grow. It's a life-saver for serious savers. Simple. Sensible. And it works! Try it.

THE ROYAL BANK OF CANADA

Winchester Branch: J. C. HATCHER, Manager.
Branches also in Metcalfe and Osgoode Station.

There's Still Time To Go . . .

TRADE FAIR

at the

Community Centre

PRIZES

Five cash door prizes will be given away each night. In addition there are numerous other prizes including valuable merchandise, cash and credit vouchers from the more than 30 exhibitors at the Trade Fair. Nothing to buy. Just go and you get a chance on all prizes.

ENTERTAINMENT

Well known organist KATHLEEN STOKES headlines the entertainment. CFRA's Ken "General" Grant is master of ceremonies (shown in full regalia at right). There will also be top vocal groups from Eastern Ontario in attendance. Also three bands, including: Winchester High School Band, Chesterville High School Band and the combined citizens band of Prescott, Cardinal and Kemptville. Entertainment was never better, don't miss it!



EXHIBITS

Exhibits this year look better than ever. Colourful and attractive as well as informative there is 500 feet of exhibit space. From wrist watches to $10,000 electric organs; from 1962 TV sets to modern office machines, and garages, flowers, furniture, boats, new cars, mens womens fashions, appliances etc.

See You At The Trade Fair!

Especially For Women

Honoured Prior To Departure

A surprise party was held last Friday evening at the home of Miss Arlene Nesbitt, Winchester Springs, for Miss Betty Morrow who is moving to Winchester shortly.

Betty was invited to go for a short drive to Chesterville. When she arrived at the Nesbitt home she was greatly surprised by all her schoolmates who had gathered there. She was presented with a corsage and several gifts. Guests enjoyed games and dancing to popular music.

The enjoyable evening concluded with the serving of a delicious lunch.

W.C.T.U. Meeting

Mrs. T. J. Keyes opened the September meeting of the Winchester W. C. T. U. with a hymn and a prayer. The meeting was held in the Baptist Church last Wednesday afternoon.

Plans were made to attend the County Executive meeting at Spencerville on September 27. Miss Jean Wyatt gave the devotions, and Mrs. Cecil McIntosh had charge of the flower mission.

Mrs. A. Christie, clip sheet superintendent, gave the theme, "TV does influence our thinking," assisted by several ladies. Mrs. O. Wallace, reporting for Canadianization and Citizenship, gave a paper on "Prejudices." A hymn was sung, with Mrs. Cecil McIntosh at the piano. Mrs. O. Wallace closed with prayer.

Awarded Bursary

Miss Eunice Byers, a graduate student of Winchester High School, has been awarded a Dominion-Provincial Student Aid Bursary, valued at $250.00. She is now enrolled at Teachers' College, Ottawa.

To obtain this bursary, an applicant must obtain pass standing and an average of at least 66 per cent. on eight papers of the Grade 13 examinations, including English Composition and English Literature.



—Photo by Daykin.

Married At Metcalfe

Miss Carolyn Jean Waddell became the bride of Donald Wilbert McGregor recently in Metcalfe United Church. The bride is the daughter of Mr. and Mrs. Percy Waddell of Metcalfe, and Mr. McGregor is the son of Mr. and Mrs. Archie McGregor of Napanee. Rev. H. E. D. Ashford, of the Dominion United Church, Ottawa, officiated for the double ring ceremony, assisted by Rev. H. Kingston of Metcalfe. The soloist was Mrs. Wesley Clark, accompanied by Mrs. Jack Morrison.

The bride, given in marriage by her father, was attended by Miss Marion Waddell as maid of honour. Bridesmaids were Miss Darlene Waddell and Miss Linda Morris. The flower girls were triplets, Misses Helen, Kay and Roma Darling, cousins of the bride. The ring bearer was Brian Waddell, also a cousin of the bride. Lewis Seymour, brother-in-law of the groom, was best man, and the ushers were Keith MacGregor and Lloyd Darling.

The bride wore a floor-length gown of white peau de soie satin, styled with a tight bodice, full skirt, lilypoint sleeves, and large stand-up collar, with lace and sequins inserted at the neckline, and scattered over the gown front. Her waist-length veil was held by a cap of sea pearls, and she carried a cascade bouquet of pink roses. She wore a cultured pearl necklace, a gift of the groom.

The maid of honour wore a street-length gown of gold peau de soie satin, with a full skirt and three-quarter length sleeves. The bridesmaids wore similar gowns in turquoise, and the triplets were in gold velvet. The attendants carried bouquets of yellow and bronze chrysanthemums.

The reception was held in the Metcalfe Community Centre where Cecil Waddell proposed a toast to his niece. The couple left on a wedding trip to Niagara Falls, Hamilton and Toronto. For travelling, Mrs. McGregor wore a grey checked suit, feathered hat, and a white orchid en corsage.

The couple will reside in Ottawa at 55 Cooper Street.

HONOURED AT SHOWER

Miss Carolyn Waddell was honoured at a miscellaneous shower given by Miss Lynda Morris, assisted by her mother, Mrs. Gerald Morris, and her sister, Miss Cheryl Morris. The bride-to-be and her mother were presented with corsages. The bride-elect thanked everyone for the lovely gifts. The hostess served a dainty lunch.

Mrs. Percy Waddell held a trousseau tea for her daughter, Carolyn, whose marriage took place recently. Among those pouring tea were Mrs. Cecil Waddell and Mrs. Gerald Morris, while Miss Lynda Morris and Misses Judy, Linda and Ruth Waddell served. Also helping were Mrs. Milton Jeacle, Miss Ann Morrison and Miss D. Waddell.

BIRTHS

Following is the list of Births during the past week at the Winchester District Memorial Hospital:

On Wednesday, Sept. 20, 1961, to Mr. and Mrs. Stennett RaFuse of Morrisburg, a daughter.

On Thursday, Sept. 21, 1961, to Mr. and Mrs. Gordon Holmes, Winchester, R. R. 3, a son.

On Saturday, Sept. 23, 1961, to Mr. and Mrs. Leslie Bilmer, of Morrisburg, a son.

On Saturday, Sept. 23, 1961, to Mr. and Mrs. Klass Leyenaar, Winchester Springs, R. R. 1, a son.

On Sunday, Sept. 24, 1961, to Mr. and Mrs. Roland Fortier, Embrun, R. R. 1, a son.

On Monday, Sept. 25, 1961, to Mr. and Mrs. Kenneth Cameron, Finch, R. R. 2, a son.

Thank You . . .

Just a few words of "sincere thanks" to everyone for making our 25th anniversary in business such a success at our store last week-end. Your friendship is still our first concern and from the number of people who dropped in to the store we are certain we have a growing number of good friends.

A special thank you to Roy and Shirley Fawcett, Jean and Dalt Kenney and the Summers Bakery Staff for their thoughtful flowers. Also our appreciation to members of our sales staff, Mrs. Floyd Armstrong, Mrs. Lloyd Kenney, Mrs. Arthur Ragon and Mrs. Reg Freeland; and to Frank Ryan of CFRA, Roy Fawcett for supplying the Conn Electric organ and Kay Denison, the organist, and The Winchester Press.

Everything was deeply appreciated.

Arnold and Myrtle Dukelow
THE JO-ANNE SHOPPE

Personals . . .

Mr. and Mrs. Gordon Sutton and family, and Mr. and Mrs. Rae Imrie were supper guests with Mr. and Mrs. Ken. Cinnamon and family on Sunday evening. Pat and Beverley Imrie returned home after spending a few days with their grandparents.

Miss Iris Robillard spent the week-end with Miss Barbara Cinnamon.

Callers at the home of Mr. and Mrs. Kenneth Cinnamon and family on Sunday evening were Mr. Thos. Johnstone, Mr. and Mrs. Ralph Johnstone and family, Mr. and Mrs. Allan Cinnamon and family, Mr. and Mrs. Jas. Fawcett, Mrs. Sadie Lannin, Mr. and Mrs. George Cinnamon, Mr. Donald Cinnamon, Misses Phyllis and Geraldine Docksteader.

Mrs. Vera Steedman has returned to her home in Winnipeg after spending a week with Mr. and Mrs. W. J. L. Boyd.

Mr. and Mrs. W. J. L. Boyd, Messrs. Ed. and Max Boyd and Shelon Robinson attended the Federated Automobile Dealers'

Mr. and Mrs. Floyd Coons, Mr. and Mrs. Dalton Kenney and Mr. and Mrs. Lloyd Kenney were guests at the McLaughlin-Kenney wedding in the Grace United Church, Gananoque, on Saturday last.

Recent guests at the home of Mr. and Mrs. Floyd Coons were Mr. and Mrs. Floyd Robinson and son, Mrs. Lloyd Robinson, Mr. and Mrs. Bedford Robinson, all of Waltham, Que., and Mrs. Lorne Boyd, South Mountain.

Mr. Fred Rice, of Toronto, is a guest at the home of Mr. and Mrs. J. D. Bailey.
Association meeting in Montreal last week.

Mr. and Mrs. Melvin Dawley, of Winchester, and Mr. and Mrs. Raymond Dawley, Ottawa, spent a few days last week in Middletown, N. Y., the guests of Dr. and Mrs. Stirling Dawley and Tommy.

Mr. and Mrs. Weldon Hill and Brian, of Ottawa, had dinner on Sunday with Mr. and Mrs. Geo. Bolton.

Mr. and Mrs. Howard Saddlemire, of Williamsburg, spent Sunday at the home of Mr. and Mrs. Melvin Dawley, of Winchester.

Kingston Couple Observe Silver Wedding Anniversary

Relatives and neighbours gathered last Saturday at the home of Mr. and Mrs. Gordon Irven, at Kingston, to celebrate with them their 25th Wedding Anniversary.

The home was decorated with pink and white streamers and beautiful autumn flowers. The table was adorned with a three-tier wedding cake surrounded with candlesticks.

The bride of twenty-five years was presented with a beautiful corsage by her sister, Mrs. Arnold Gilroy, South Mountain, and a buttoniere to the groom by his daughter, Miss Nancy Irven.

Six o'clock supper was served on the lawn, after which Mr. and Mrs. Irven were ushered to the living room and Ray Irven addressed them briefly. Miss Nancy Irven and Mrs. Ray Irven presented gifts on behalf of those present. The gifts included a silver tea service, kitchen set, silver butter dish, a full set of Corning ware, trilight, picture, magazine stand, mirror and gold pillow.

Press Classified Advertisements bring you quick results!

Make life a little brighter for the shut-in with an arrangement of flowers — or a plant.

Hospital Delivery Daily

Funeral Designs

—from—

Muriel's Flowers

WINCHESTER

Hours 9 to 6

Telephone 220

F.T.D.

Vitamins for the Winter

HALIBUT OIL CAPSULES

100 for 98c

250 for $1.98

A. S. A.

PAIN TABLETS

5 Grain Strength

500 for 89c

All above prices are cheaper than Eaton's or Simpsons.

La Rose Pharmacy

Winchester Rexall Drug Store

G. H. LA ROSE, Phm. B.

Telephone 34 — WINCHESTER

Open Tuesday — Friday — Saturday Evenings

— FREE DELIVERY —

Jo-Anne Shoppe

PHONE 10
WINCHESTER

Fall Coats 29.95 and 34.95

Women's and Misses' untrimmed fall coats, styled in wool sealskin or wool and mohair blends. Several styles from which to choose, in shades of green, brown, taupe, beige, blue and black, Chamois lined to the waist in sizes 10 to 44.

Other COATS $39.95 to $75.00

Pullovers 3.98 to 5.98

Short sleeve, long sleeve and ¾ length sleeves. Round, collar or casual necklines in this seasons latest high tones. Sizes 14-20.
We have several styles that match our skirts perfectly, pick a 2-piece outfit.

Blouses 2.98 and 3.98

Beautiful figured blouses in cotton and Ternylene. Short and ¾ length sleeves, sizes 12 to 20. All washable.

Slims 3.98 and 4.98

Well made and good fitting in plain styles or plaids. Sizes 10 to 20.

2-pc. Suits 12.95 to 16.95

2 piece suits for casual wear, plain and plaids. (Match a pair of Slim Jims with your suit).

Please feel free to come in at any time and look around at our large stock of quality merchandise, we will be pleased to help you and enjoy having you drop in.

BARGAIN CENTRE

All Spring and Fall Coats greatly reduced

We have terriffic bargains all the time, so don't hesitate to drop in and meander around, you will be amazed at the many specials from which to choose, just make yourself at home. You are always welcome.

Hats half-price

A large assortment from which to choose, and all reduced to half price.

Gloves 1.00

Kid and Suede gloves. Regular $2.98 and $3.98, not all sizes in each group.

watch for bargains every week

GIANT Fall SALE

Featuring Canada Packers and Aylmer Products

TABLERITE CHOICE RED BRAND BEEF!

STEAKS or ROASTS
Boneless Round 73c LB.

MAPLE LEAF SKINLESS, SHANKLESS
HAMS Ready to Eat Whole or Half lb. 69c

MAPLE LEAF BONELESS
SMOKED PICNICS lb. 59c

MAPLE LEAF RINDLESS
BACON 1 lb. pkg. 79c

MAPLE LEAF 4 to 6 lb. average ROASTING
CHICKENS lb. 49c

MAPLE LEAF
Cooked Meats
Pickle and Pimento 6 oz. Mac and Cheese pkg. Chicken Loaf each 25c

MAPLE LEAF
Wieners 1 lb. pkg. 49c

MAPLE LEAF SKINLESS
Sausages 1 lb. pkg. 49c

FRESH LEAN
Ground Beef lb. 39c

DOMESTIC
SHORTENING 1 lb. pkg. 35c

YORK FROZEN
KERNEL KORN 2 lb. poly bag 45c

CALIFORNIA NO. 1 RED FLAME TOKAY
Grapes
2 LBS. FOR 29c

ONTARIO NO. 1 MARSH
Carrots 3 lb. bag 19c

U.S. NO. 1 BARTLETT
Pears size 165's 6 for 29c

IGA

AYLMER
TOMATO SOUP 10 10 oz. tins $1

YORK FROZEN
MEAT PIES Chicken Turkey Beef 4 8 oz. pkgs. 89c

YORK HOMOGENIZED
PEANUT BUTTER 16 oz. jar 39c

KLIK OR KAM
LUNCHEON MEAT 12 oz. tin 41c

YORK FANCY CREAM
CORN or PEAS 20 oz. tin 19c

AYLMER FANCY
Bartlett PEARS 2 15 oz. tins 49c

AYLMER FANCY
TOMATO JUICE 2 20 oz. tins 25c

AYLMER BOSTON
BROWN BEANS 2 20 oz. tins 39c

MAPLE LEAF
LIQUID Detergent 24 oz. tin 69c

TENDERFLAKE
PURE LARD 1 lb. pkg. 19c

DIAL
BEAUTY SOAP 2 reg. bars 29c

AYLMER
TOMATO CATSUP 11 oz. bottle 19c

MAPLE LEAF
CHEESE SLICES 8 oz. pkg. 29c

New Store Hours Effective Oct. 6th: OPEN FRIDAY till 9.00 p.m. CLOSED SATURDAY at 6.00 p.m.

WINCHESTER LEN STECK — IGA — **PORTEOUS** VERNON, ONT.

Professional Cards

CASS & CASS
LAW OFFICES
Winchester. Phone 11.
Chesterville — Hillcrest 8-2735
Bank of Nova Scotia Block

G. WILLIAM GORRELL
Barrister, Solicitor, Notary Public
Office Phone—KIngsdale 3-2922
Residence KIngsdale 3-3195
MORRISBURG - Ontario

LIFE INSURANCE
District Representatives of the Mutual Life Assurance Company of Canada; Lyall M. Crowder, South Mountain, Telephone 52; L. Keith Crowder, Brinston, Ont., Tel. South Mountain 681r13. Office Phone 50.

S. EARL FREELAND, C.L.U.
The Manufacturers' Life Insurance Company
Suite 403, Victoria Building
140 Wellington St. - OTTAWA, Ont.
Telephone: Office CE 2-3507
Res. Winchester 292.

FRASER INSURANCE SERVICE
Bill McVey - Jim McVey
Phone METCALFE 157
Auto - Fire - Farm - Liability and Life

For Cemetery Memorials See
W. J. L. BOYD & SONS
Representing
R. M. Best Granite Co., Kingston.
Architects and Craftsmen of Civic and Private Memorials. Church Memorials of Bronze, Marble and Brass.
PHONE 325 - WINCHESTER

CROWDER'S INSURANCE AGENCY
All Lines of General Insurance
Office Phone: 50.
L. M. CROWDER.....Phone 52
C. H. CROWDER.....Res. 55
South Mountain, Ont.

ELECTROLUX (Canada) LIMITED
Vacuum and Floor Polishers
Sales and Service
ARNOLD GILROY
Phone 679 r 4 - South Mountain

H. E. BICCUM
District Representative for North American Life Insurance Co.
A complete Insurance Service for all lines of Fire and Casualty Insurance, including Hospitalization. Also Real Estate Broker. Telephone 311, Winchester.

HENDERSON LODGE NO. 383
A. F. & A. M., WINCHESTER
Meets in the Masonic Hall, Royal Bank Block, on second Friday of each month at 8.00 p.m.
Visiting Brethren Welcome.
ARCHIE SHELDRICK, W. Master.
DR. W. A. SHERWOOD, Secretary.

LADIES' AUXILIARY
Canadian Legion, B.E.S.L.
Branch 108, Winchester.
Meets Third Thursday of each month at 8.00 p.m. in the Legion Hall, Winchester. All eligible women welcome.
MRS. HELEN COONS, Pres.
MRS. VIVIAN McKENDRY, Sec.

CANADIAN LEGION
B. E. S. L.
Branch 108, Winchester
Meets the First Monday of each month in Legion Hall, Winchester.
All War Veterans Welcome
BASIL DAWLEY, President.
LEROY STRADER, Sec'y.

CO-OP AUTO INSURANCE
For information contact County agents: Byron Martin, Hallville, Phone 602r34, South Mountain; Edwin McIntosh, Williamsburg, Phone KI 3-2294, Morrisburg; W. J. Masterson, Chesterville, Phone 674, Chesterville; Lorne Mellan, Brinston, Phone 25 r 3, South Mountain.

HAROLD D. POAPST
District Representative for North American Life Insurance Co.
Complete Insurance Service
Automobile - Fire - Wind, etc.
Real Estate Broker
Phone 446 - Winchester

GRAHAM L. CASSELMAN
Crown Life Insurance
Group Insurance - Pension Plan
Phone 346 W 5 - Winchester

ATTENTION, CAR BUYERS
Our Low Cost Financing and Insurance Plan will help you make a better deal. BEFORE you buy talk to us.
H. E. BICCUM
Insurance and Real Estate
Phone 311 - Winchester

Former District Resident Dies At Sudbury

Resident of Sudbury for the past 14 years, Mrs. Mary Alice Wells died recently at the home of her daughter, Mrs. E. J. Parker, the former Kathleen Wells, 396½ Laura Ave., in her 93rd year.

The body rested at the Jackson & Barnard funeral home where a private service was conducted by Rev. J. W. E. Newberry, after which the body was taken by train to Winchester where funeral services were held in the chapel of Vice and Craig funeral home. Rev. D. L. Gordon officiated. Interment was made in the family plot at Williamsburg Cemetery. The funeral was largely attended and the many beautiful floral tributes showed the esteem in which the late Mrs. Wells was held.

Mrs. Wells, the former Mary Alice McIntosh, was born at Dundela on December 5th, 1868. She came to Winchester as a girl and later was married in Winchester to William Wesley Wells, and after the death of her husband she continued to live there for many years. Mrs. Agnes McIntosh Cass, mother of Hon. Fred M. Cass, was a first cousin of Mrs. Wells.

Prior to moving to Sudbury she lived in Oshawa for many years with her daughter, Mrs. E. J. Parker.

Although badly crippled with arthritis the last few years, she kept active and helped with the homemaking and little chores at her home. Up until three months ago she did exquisite crocheting, took a keen interest in current affairs, dearly loved a game of cards, and enjoyed chatting with friends who came to call.

Mrs. Wells was a link with Canadian history as her great grandmother, Margaret Chrysler Loucks, who was born in 1801, was a daughter of John Pliny Chrysler, a United Empire Loyalist, on whose farm the Battle of Chrysler's Farm was fought in 1813 and is recorded in Canadian History books.

Mrs. Wells often recalled the talks she had with her great grandmother who was 12 years of age when the battle was fought on their farmland.

Her great grandfather, John McIntosh, the discoverer of the famed McIntosh apple, which was named for him, was born in Inverness, Scotland, emigrated to United States and came to Canada as a United Empire Loyalist in 1779, settling at Dundela.

Surviving besides Mrs. Parker are one son, Fred W. Wells, of Port Hope, and two daughters, Mrs. Howard Jackson (Ruby), of Sudbury, and Mrs. H. Stevens Pye (Helen M.), of Sherbrooke, Quebec. One son and one daughter predeceased her a few years ago.

Pall-bearers were William Scott, Jay Bailey, Jay Quart, John O'Neill, Graham McIntosh and W. Howard Jackson.

Vernon Mission Circle Meets

Isabel McDiarmid was in charge of the September meeting of the Vernon Evening Group Mission Circle of the Baptist Church, held at the home of Mary Campbell.

Following the opening hymn, Jean Lewis conducted the devotional portion of the meeting. The first part of the topic, presented by Isabel McDiarmid, dealt with the geographical features of Africa. This was followed by a report by Isabel Lewis on the work of the Rev. and Mrs. Vernon Kimball in Angola. Isabel McDiarmid concluded the topic by giving an account of conditions in Angola.

Following the business session, which was conducted by the president, the Mizpah Benediction was repeated in unison. Lunch was served and a social time enjoyed.

CARDS OF THANKS

CARD OF THANKS—I would like to express my sincere thanks to all who remembered me with cards, letters, flowers and treats, also all who visited me while I was a patient in the Winchester Memorial Hospital. Special thanks to Dr. Barton and Dr. Howard Justus, and the complete hospital staff.—Barbara Hutt. 20p

CARD OF THANKS—I wish to express my sincere thanks to all those who remembered me with cards, flowers and visits while I was a patient in the Winchester Memorial Hospital and ill at home. Special thanks to Dr. Barton and the nursing staff, neighbours and close friends for the wonderful care you have given us all. Thanks again.
—Mrs. Jake Van Leur. 20p

CARD OF THANKS—We would like to express our heartfelt thanks to everyone who helped us in any way during the bereavement of our beloved daughter, Betty. Special thanks to all who sent floral tributes, to Rev. R. Brookson, and the organist and choir. All was deeply appreciated.—Mr. and Mrs. Bert Casselman and family. 20p

IN MEMORIAM

REANEY—In loving memory of a dear husband, Hugh Reaney, who passed away September 27th, 1959.
I have lost my most treasured possession and my souls companion,
A life linked with my own,
And day by day I miss him more,
As I walk through life alone;
It is hard to believe that you have gone and never to return,
Home without you is only a house,
But your memory, dear Hugh, I shall always keep till we meet again.
—Sadly missed by wife, Della 20p

REANEY—In loving memory of a dear father and grandfather, Hugh Reaney, who passed away September 27, 1959.
Father who gave us the best of his life,
Who cherished our secrets, our sorrow, our strife;
Who taught us to love, who taught us to pray,
Dear father in Heaven, God bless you today;
Your life was unselfish, for others you lived,
Not for what you received, but what you could give,
Just a loving thought, just a silent tear,
Just a beautiful memory of your love so dear.
—Always remembered, the family. 20p

STOBO—In loving memory of a dear mother and grandmother, Mrs. Thos. Stobo, who passed away September 28th, 1951.
Just a thought from us who loved you,
Just a memory fine and true;
In our hearts you live forever,
Because we thought the world of you.
—Mr. and Mrs. Hugh Porteous and family. 20p



H. W. ALGATE
OPTOMETRIST
391 Richmond Road
Ottawa, Ont.
In Attendance at
P. J. Gilroy's, Chesterville
THURSDAY, OCTOBER 5th
For Appointments Ph. HI 8-2355

J. W. Hall, D.C.
CHIROPRACTOR
Will be in attendance every Thursday from 3.00 p.m. to 8.00 p.m.
at the home of Mrs. Timmins
Main St., Winchester
For Appointments Call 26

MONUMENTS
L. D. Wells & Sons
Formerly C. C. Stubbs & Co.
MONUMENTS and CEMETERY LETTERING
On No. 2 Highway opposite New Union Cemetery.
Phone KEystone 4-2255.
ROSS McCONNELL, Representative
Winchester, Ont. Phone 264.
"The Most Modern Shop In Eastern Ontario"

OPPORTUNITY TO INVEST IN CANADA'S FUTURE
Savings and Investment Corp. and Mutual Fund of Canada Ltd.
PETER WARKENTIN
Special Representative
YU 4-2025 Box 195, Finch, Ont.

SUMMERS INSURANCE SERVICE
H. E. Summers - E. R. Summers
Phone 399
A complete Insurance Service for all lines of Fire, Casualty and Life Insurance. Also low cost Automobile Financing and Insurance Plan.

ELECTRICAL APPLIANCES
Full line of Beatty and RCA Victor Electricall Appliances including Electric Stoves, Refrigerators and Freezers, Washing Machines, Dryers, Oil Space Heaters, Television.
ROSS H. BECKSTEAD
Phone KI 3-2103 - Williamsburg

ARTHUR A. CRAWLEY & CO.
OTTAWA - MONTREAL - BROCKVILLE - TORONTO
SUDBURY - NORTH BAY - SAULT STE. MARIE
Ottawa Address—132 Lyon Street. Telephone 3-7715

CORNWALL - OTTAWA - MORRISBURG
McLEOD, COMRIE & CO.
CERTIFIED PUBLIC ACCOUNTANTS
Licensed Trustees in Bankruptcy
Tel. WE 2-3613 Cornwall
Tel. KI 3-2922 Morrisburg

CHAS. ANDERSON
IMPERIAL ESSO DEALER
HEATING OILS - GASOLINE
MOTOR OILS & GREASES
PROPANE GAS & APPLIANCES
Tel. 67 WINCHESTER



CLASSIFIED ADVERTISING RATE

For Sale, Wanted, Lost and Found Advts., not over 25 words, 75 cents for the first insertion and 50 cents for each subsequent insertion. Cards of Thanks, $1.00 minimum. In Memoriams, $1.00 with four-line verse; 25c for each extra 4 lines of verse. Advts. for this column are inserted on a **CASH BASIS** only. They will not be accepted over the phone or by mail unless the party has an open account with us, or unless the cash accompanies the order.

TENDERS

TENDERS FOR SCHOOL PROPERTY

Sealed tenders will be received by the undersigned until Tuesday, October 10th, 1961, for the purchase of, one Water Fountain, one Teacher's Desk, one Oil Stove, one 200 gallon Oil Tank, one Sanitary Closet and several Blackboards. Articles will be sold separately if desired. Highest or any tender not necessarily accepted.

Mrs. Bill Porteous,
SS No. 20, Osgoode,
Sec.-Treas.,
Vernon, Ontario.

AUCTION SALE

FARM STOCK, MACHINERY, FEED and HOUSEHOLD EFFECTS

Having bought a Farm in the United States and moving October 1st, the undersigned will offer for sale by Public Auction at Lot 6, Concession 4, Augusta Township, 5 miles north of Prescott and 1 mile west of Macadamized Road on

SATURDAY, SEPTEMBER 30th 1961, Commencing at 10 a.m.

Furniture and small articles will be sold in forenoon, lunch served on property by Domville W.A.
90 HEAD OF CATTLE — 45 Holstein milch cows and 10 Jersey cows; ten of these cows to freshen this fall, balance due to freshen in winter; 13 Heifers, rising 2 years, open; 16 Heifers, rising 3 years, to freshen this fall; 1 Holstein bull, 1½ years old; 4 spring calves; cattle vaccinated and area tested; matched team of black Percheron mares, 5 and 6 years old, with foals at side and bred again to foal June 1st, 1962, weight about 1600 lbs. each; 40 hens; 4 puppies.
Massey-Ferguson 35 Diesel Tractor, 4 cylinder, live power take-off, used one year; Massey-Ferguson 3 cylinder Diesel Tractor, live power take-off, used one year; International 300 Tractor, complete with Manure and Snow Loader; Massey-Harris No. 10 Hay Baller, used 1 year; Allis Chalmers Forage Harvester, Cycle and Hay Pick-up; McCormick Manure Spreader, on rubber, 125 bushel capacity, new; 2 good Grain Binders; 32-foot Smooker Hay Elevator; Massey-Harris 6-bar side delivery Hay Rake; Meyers Hay Conditioner, crimper style, new; Chain Harrows; McCormick 3-furrow Hydraulic Plow, McCormick 3-furrow Hydraulic Plow, fast hitch; Corn Binder; Case 28-46 steel Threshing Machine; McCormick Double Discs, fast hitch; McCormick high speed 16 Disc Grain Drill, on rubber, with fertilizer and grass attachments, bought new in 1961; Durham Double Discs; Corn Cutter; Corn Binder; used Sprayer, like new; Frost & Wood Corn Blower; Gehl portable Hammer Mill, power take-off driven; 36 Milk Cans; Massey-Harris Dina Balance 7 foot Mower; Mercury Half-Ton Truck, complete with cattle racks, driven 11,000 miles, like new; Kelvinator Milk Cooler, 10 can, drop-in type; 3 Surge Milking Machines; 5,000 Bales of Hay; 20 cords Hard Wood; 4,000 bushels good Oats.
2 chrome Kitchen Tables; 1 blonde Drop-Leaf Table; 4 chrome Kitchen Chairs; 2 Chairs; 4 chrome Kitchen Stools; Emerson Piano; 12 x 15 green living room Rug; 1 Lloyd Baby Carriage; Desk; Gurney heavy-duty Range; Simplicity automatic Washer; General Eelectric automatic Dryer; Single Bed, with springs and matress; ¾-width Bed, springs and mattress; 2 Dressers; Enamel Utility Cupboard; Wardrobe; Miscellaneous Dishes; 2 Couches; 2 Occasional Chairs; 2 wood Stoves; Quebec Heater; Kitchen Cabinet; 1 Lazy Boy (Shirley); Verandah Swing.
TERMS — CASH
BUDD BAKER — Proprietor
MAHLON ZERON — Auctioneer 20c

FOR SALE

FOR SALE—A team of young mares, 4 and 6 years old. Willl sell or exchange for cattle. Lanson Hyndman, Hallville, Ontario. Phone 636-R-3, South Mountain. 20-21p

FOR SALE — On my premises: 5 Brooder Houses; 1 Upright Set of Scales; 500 feet of ¾-Inch Water Piping. Apply to Don. Darling, Kenmore. 20-21p

FOR SALE—Fresh Turkeys, broad whites, available now and until the New Year, 10 lbs. to 25 lbs. Special prices on banquet birds. Ben Crowder, South Mountain, 621-R-32. 20-21p

FOR SALE—1 barber chair, and glass, with shelf and cupboards. Can be seen at Lougheeds. Apply to Hilda Dombroski, Vernon, Ont. 20c

AUCTION SALE

PREGNANT MARES AND THEIR COLTS

Having decided to quit the urine business, I will offer for sale by Public Auction at Lot 27, Concession 7, Williamsburg Township, 3 miles north of Williamsburg and 1 mile east of highway No. 31 on

WEDNESDAY, OCTOBER 4th 1961, at 1.00 p.m. the following:

22 Draft Mares, all bred in June and July; 1 Hackney Mare bred in July; All above Mares will be hand tested for pregnancy before sale; 9 Mare Colts, born in 1961; 6 Horse Colts, same age; 1 black Percheron Stud, 5 years old, weight 1700 lbs., Class A—sure colt getter; 1 black and white Pinto Stud, rising three years; all Harness and Urine equipment for 30 Mares. Most of this harness is modern.
TERMS — Harness and Equipment, CASH; Mares and Colts, cash, or 3 months' credit by furnishing approved Joint Notes bearing interest at rate of 6% per annum.
HERB LOUCKS—Propietor
MAHLON ZERON—Auctioneer 20c

AUCTION SALE

FARM MACHINERY, LUMBER and HOUSEHOLD EFFECTS

As I am giving up farming, I will sell by Public Auction at my farm ½ mile east of Hallville on

SATURDAY, SEPTEMBER 30th at 10 a.m. the following:

MACHINERY—Ford Tractor; IHC 2-furrow Plow (Ace Bottom); Hydraulic Stone Boat; F-W Binder F-W 6-foot Mower; M-H Hay Loader; Reaper; Rubber Tired Wagon and Rack; IHC Disks, (14); 2 Walking Plows; Buggy; Milk Wagon, Sloop Sleighs; Frame Sleigh; 2 Cutters; Cultivator; Single Cultivator; Cockshutt Seeder, 13 run; Cockshutt Manure Spreader; IHC 1½ HP Engine; Dump Rake.
LUMBER—5 Hydro Poles; large quantity of 2" plank; 2 x 4's; 1" Lumber.
MISCELLANEOUS — Steel Water Tank; 25 Crd, mixed Stove Wood; 2,000-lb. Scales; Hay Fork Car; 150 feet of Rope; Large Work Bench; Vice; Set of Clippers; 2 Grind Stones; Logging Chains; Shovels; Forks; Cream Separator; Milk Cans; Water Trough; 150 Sap Buckets; Spiles; 2 Sap Pans; Quantity of Hay.
HOUSEHOLD EFFECTS—2 Wood Ranges; Box Stove; Heater; Dishes; Tables; Chairs; 2 Couches; 3 Beds; 3 Feather Ticks; Dressers; 2 Rocking Chairs; Piano; Organ.
Many othen articles to numerous to mention.
TERMS — CASH
TRACTOR—Half cash, balance on approved joint note for 5 months at 5 percent interest.
THE FARM—Consisting of 125 acres with 25 acres mixed bush including sugar camp and good buildings, will be offered for sale subject to reserve bid.
WESLEY HOY — Proprietor
WILLIAM WHALEN — Auctioneer
Tel. North Gower 489-3606

End of the year values!
IN STOCK FOR IMMEDIATE DELIVERY
2 New 1961 GMC Trucks
1961 GMC ½-Ton with Fleetside Box
1961 GMC ¾-Ton with Stepside Box
Trade Fair Specials
Used Cars — Used Trucks
1958 PONTIAC Pathfinder, 4 door sedan, V8, standard transmission. An exceptional car.
1956 PONTIAC Coach, 6 cylinder, standard transmission. Very clean and thoroughly checked.
1957 METEOR Niagara, coach, 6 cylinder, automatic. Well cared for. A car you'll be proud to own.
1956 FORD Town Sedan, blue and white 2 tone, 8 cylinder, automatic. Reflects the excellent care it has received.
1956 DODGE Crusader, 6 cylinder, standard transmission, radio, tasteful tri-tone finish. Will satisfy the most exacting buyer.
— *Many others to choose from* —
at
Walter C. MacDonald Motors
WINCHESTER, LIMITED
PONTIAC VAUXHALL BUICK GMC TRUCKS
GM GENERAL MOTORS PRODUCTS
Phone 285 Winchester

FOR SALE

FOR SALE—Chrome high chair, $7.00; all-metal crib and new spring-filled plastic covered mattress, $15.00; unpainted bassinet and spring, $5.00; ¾ wooden bed, dresser and commode, $20.00; also 1949 Pontiac. Phone 343-W-13, Winchester. 20p

FOR SALE — Broad Brested Empire White Turkeys for Thanksgiving. Special prices on Banquet birds. Apply to Robert D. Porteous, Phone 198J12, Winchester.

FOR SALE—130 Barred - Rock Pullets, 5 months old, starting to lay. Apply to Cecil Arbuthnot, Phone 605-R-5, Russell. 20c

FOR SALE—Choice, hand-picked McIntosh Apples. Apply to Orvil Guy, Phone 368J1, Winchester. 20-21p

FOR SALE—Ladies Nanny Suit, size 18, ladies pastel green suit, size 18, reasonable. Apply Mrs. Jessie Anderson, phone 369, Winchester. 20-21p

FOR SALE — 225 white H and N Hens, 1 year old. Russell Arbuthnot, Winchester 145-J-1. 20c

FOR SALE—Farm, 143 acres, 18 head cattle, Farm-all tractor, machinery, good house and barn, water to house, bathroom, good location, good road, 10 miles to Ogdensburg, 5 miles to Morristown, N. Y., $14000 cash. Apply to Joseph Montroy, Route 2, Ogdensburg, N.Y. 18-20p

FOR SALE — One New C.C.M. Bicycle, used very little. Apply to Maurice Fife, Winchester. Telephone 189W4. 19-20p

FOR SALE—189 acre farm, located north of Spencerville, Ont., no stones, loam soil, 40 acres of good bush, hip-roofed barn, cement floor, steel stanchions, water bowls, machinery shed, 25 apple trees, eight room house, all modern conveniences, one mile to highway. To settle estate, price $10,000 — $2,500 down. Irving H. Miller Ltd., Realtors, Prescott, Ont. 18-20c

FOR SALE

General Store Business, rural community, priced to sell.
Modern 3 bedroom bungalow, Iroquois, 1 car garage, paved driveway, Photo Co-Op.
1½ storey, 3 bedroom dwelling in Iroquois, 1 car garage, Photo Co-Op.
Car repair garage and electrical appliance shop. Excellent location.
Cottage on Rideau River, partially furnished.
Farm, near South Mountain, 75 acres. Photo Co-op.
Carman H. Crowder
Telephone 50
South Mountain
Irving H. Miller Ltd., Broker 20-24c

Bowling . . .
is just around the corner
Plan Now . . .
to join your favourite league
For Reservations Phone
444
FLORA'S
Lunch and Bowling Alley
Jean and Dalton Kenney
PROPRIETORS
PHONE 444 - WINCHESTER

PALM READING And ADVISER
by Mrs. Terry
Adviser on all problems of life, HEALTH — BUSINESS MARRIAGE — LOVE
one visit will convince you
See Her Now!
Phone WE 2-7342
925 Montreal Road
Cornwall, Ontario

Careful drivers are interested in saving
They're interested in saving lives!
They co-operate with other drivers by signalling their intentions well in advance; by travelling at a safe speed; by keeping a safe distance behind the car in front.
But there's another way careful drivers can save too!
They can save themselves from financial loss by making sure they have insurance to protect themselves against costs of
. . . liability to others
. . . accidental injury to themselves or members of their families in their own car or someone else's car
. . . damage to their own cars
Why not find out today how CIA can help careful drivers meet the costs of these emergencies.
Just call:
Lorne Mellan
BRINSTON Ph. S.M. 651r3
Wilbert D. Duncan
VERNON Ph. Met. 16-31
CIA CO-OPERATORS INSURANCE ASSOCIATION

FOR SALE

FOR SALE—3-Bedroom House, modern conveniences on Albert St. Possession, July 1st. Apply W. C. MacDonald, Real Estate, Winchester. 10tfc

STRAYED

STRAYED—Two Heifers came to my pasture about August 29th. Owner can have same by proving property and paying expenses. Call 214W2 in the evenings. Fred M. Stoodley, Winchester, R. R. 1. 20-21p

TO RENT

FOR RENT—Three-bedroom bungalow with all modern conveniences. Possession October 16th. H. E. Biccum, Phone 311 and 287, Winchester. 20-21c

TO RENT—Two bedroom house, garden and garage on Church St. Apply to H. Levere, Fina Service Station, Winchester. 19-21p

NOTICES

PERSONAL — Hygienic Supplies (Rubber Goods) mailed postpaid in plain, sealed envelopes with price list. Six samples, 25c; 24 samples, $1.00. Mail Order Dept. M-57, Nov-Rubber Co., Box 91, Hamilton, Ontario.

FARM SERVICE
We pay highest prices for Meat Horses. Crippled, Sick or Dead Cows and Horses. Phone collect. Licence No. 89-C-61.
HERB. LOUCKS
Phone 347 W 2 - Winchester.

DEAD ANIMAL DISPOSAL ACT
We have been licensed to remove your dead and crippled farm animals under the above Act.
FREE REMOVAL
Phone: Collect WEllington 2-6821 or Winchester 114
ST. LAWRENCE RENDERING COMPANY LTD., CORNWALL
Licence No. 96-C-61



Real Estate

8-ROOM FRAME HOUSE in Vernon, right beside new school. Bathroom, insulated, heavy wiring, easily duplexed. Immediate possession. $1000.00 handles, balance monthly.

100 ACRE FARM with all good buildings. Barns tie over 40 cattle, good silo. Owner wishes to retire. Asking $16,000.00 with suitable terms.

DOUBLE HOUSE in Winchester, recently installed bathrooms, town water. One side available immediately. $1000.00 handles.

70-ACRE FARM, all tillable, good buildings with hydro throughout. Being offered complete with livestock and machinery. Owner wishes to retire and will accept low down payment.

Austin Carkner
Real Estate Broker
Phone 298
Winchester

WANTED

WANTED—Fully experienced single man for dairy farm at Lancaster, start November 1st. Call Mr. Corkery, Ottawa, TA 8-2996. 20-21c

WANTED—Maid to live in modern, easy to keep residence, seven miles from centre town Ottawa. Large, private room with TV and bathroom supplied. Cooking for children only. Regular house duties. Ample time off and good pay for right applicant. Age between 25 and 45 years. Telephone Ottawa, REgent 3-9035 Collect or write to 1575 Russell Road, Ottawa, Ontario: c/o Mr. B. Giguere. 20c

WANTED—Pin Boys, anyone interested in pinning at the local bowling alley, please call Dalton Kenney at 444 or Earl Barkley at 174W. 20c

WANTED — Antiques: Old Furniture, Cupboards, Drop-Leaf Tables, Kitchen Chairs and Rockers, Butter Bowls, Clocks, Guns, China, all kinds of Coal-Oil Lamps, Brass Pots and Sleigh Bells. Highest Prices. Address all replies to
LAWRENCE SHAVER
26 Augustus St., Cornwall, Ont.
or to
Box S-19, c/o Winchester Press 19-28p

WANTED
BUSH — For Logs
Hard maple, soft maple, basswood, elm, ash or oak.
HIGHEST PRICES PAID
Apply in writing to:
BOX B. 29
THE WINCHESTER PRESS

WANTED
YOUR ANIMALS — DEAD OR ALIVE
I pay the highest prices for crippled, sick or dead cows or horses.
Phone Collect: South Mountain 623 r 15. 24-hour service. Licence No. 91-C-61. P.C.V. Licence.
C. F. WOODS
General Trucking
MOUNTAIN - ONTARIO

For Sale!

SPECIAL
John Deere Baler, about 3 years old $950.00
1/3 cash, balance June 1st, 1962
1—Cockshutt Corn Binder
1—International Corn Binder
1—40 Cockshutt Tractor, newly reconditioned, new sleeves and pistons
USED TRACTORS
2—30 Cockshutt Tractors
1—Case D4 Tractor on rubber
1—International Farmall A Tractor
1—Ford 3-point hitch Tractor
1—New Cockshutt 623 Spreader $525.00
New rubber tired Wagons
Used Spreaders
Land Grader for 3-point Tractor
Lime Spreader $200.00
AGENT FOR:
- Famous Nuffield 3 & 4 Cylinder Diesel Tractors
- Schultz, Farmhand and Farm Eze Manure Spreaders
- Cockshutt Farm Equipment, we give demonstrations on request
- Beatty Barn Equipment & Universal Milkers Sales and Service

Ewart S. Carkner
Telephone 121 W 14.
WINCHESTER ONT.
"Your Satisfaction is our Target"

see **DOCKSTEADER BROS.** *for*
PLUMBING & HEATING
RECONDITIONED Coal and Wood Furnaces, Warm-Morning and Oil Heaters, Cook Stove, and Pressure Systems.
BATHROOM FIXTURES by American Standard and Canadian Potteries, AND Stainless Steel Sinks, Pressure Systems, Hot Water Tanks.
HEATING BY Forced Air, Hot Water, Gas, Wood - Coal, Specializing in CARSWELL Oil Furnaces.
Furnace Cleaning - Tinsmith Work
STOP — White Rose Service Station, Highway 31
WHITE ROSE
Open Evenings
Phone 440 - - Winchester

Holmes Livestock Exchange Ltd.
Owned and Operated by C. Irwin Holmes
Commission Sales Every Tuesday
SPRINGERS AND MILK COWS SALE — Starts at 2.00 p.m.
CALVES, PIGS and BEEF — from 6.00 p.m.
MAHLON ZERON, Auctioneer.
Good Restaurant Facilities
For Further Information Call
Business 381 - - Residence 150 J 2
Top Prices At This Week's Auction
Top Pure Bred Springers, $320.00; Top Grade Springers, $310.00; Steers, $19.10 cwt.; Bulls, $18.60 cwt.; Beef, $15.00 to $18.00 cwt.; Calves, $28.50 cwt.; Pork, $22.00 cwt.; Weaner Pigs, $8.00 to $10.00 each; Feeder Pigs, $10.00 to $15.00 each.

News From Mountain and District

Mountain

Mr. and Mrs. Lloyd Bailey, of Toronto, were visitors last week at the home of Mr. and Mrs. Ira Shaver.

Mrs. Wm. Allen spent the past week visiting friends in Ingleside.

Mr. and Mrs. Ralph Shaw were Saturday night callers at the home of Mrs. Shaw and Mrs. Christie.

Misses Sally Simms and Anne VanAllen, of Ottawa, spent the week-end at their homes here.

Mrs. Eva MacNair and Mr. Archie MacNair, of Ottawa, visited on Sunday at the home of Mr. and Mrs. Wilfred MacNair.

Mrs. T. Dougall was a caller on Thursday at the home of Mrs. Shaw and Mrs. Christie.

Mr. and Mrs. Wilfred Utman, of Carleton Place, and Mr. and Mrs. George Cressey, of Toronto, were dinner guests on Sunday at the home of Mr. and Mrs. Gordon Robinson.

Dr. and Mrs. T. Maxwell are holidaying in the U. S. A.

Mr. and Mrs. Doug. Durant and girls spent Sunday at the home of her parents, Mr. and Mrs. Fred Wilson, at Osgoode.

Mrs. John Cameron spent the week-end at her home here.

Mrs. Samuel Rose and Mrs. Jack Lewis, of Winchester, were Sunday visitors of Miss Camie Rose.

W. A. MEETING

The W. A. of the United Church held their September meeting in the church hall last Tuesday evening with 21 ladies present.

The president, Mrs. Lawrence Simms, opened the meeting with a reading, after which the minutes were read by the secretary, Mrs. Carl Bryan. Mrs. Simms read a letter from Mrs. McKinnon challenging the members to develop and use all their talents in the new organization. Mrs. John Cameron read several letters of appreciation from those who had received cards of sympathy and get-well cards. The treasurer, Mrs. H. Durant, gave a splendid report of the finances and the success of the smorgasbord supper held last Thursday night. Mrs. E. Richardson reported for the Manse committee. Plans were made to attend the semi-annual W. A. Convention in Kemptville.

The program committee, Mrs. S. B. Simms and Mrs. W. McLaren, took charage and after singing a hymn called on Mrs. James Baker, delegate to McDonald College, who gave a very interesting report. Readings were also given by Mrs. Coughler and Mrs. Simms.

The meeting closed with a prayer. Lunch was served and a social hour enjoyed.

Pleasant Valley

Mr. and Mrs. Walter McShane and baby, of Iroquois, and Miss Helen McShane visited over the week-end at the home of Mr. and Mrs. Isaac McShane.

Mr. Garnet Sears and Carl spent Wednesday evening and Sunday calling on Mrs. Garnet Sears at the Ottawa Civic Hospital.

We are sorry to report that Richard Gilmer suffered a broken bone in his arm. All hope for a speedy recovery.

Recent visitors at the home of Mr. and Mrs. Sam Hamilton were Mrs. Leafy Rylance and Dwight, of Shanly, and Mr. and Mrs. Andrew Gray of Ventnor.

Mrs. Harry Gilmer, of Iroquois, spent Friday with Mr. and Mrs. Dwight Gilmer.

Mr. and Mrs. Sam Gilmer, of Kemptville, and Mr. Robert Gilmer of Brockville spent Wednesday with Mr. and Mrs. David Gilmer.

Mr. and Mrs. Hilliard Gilmer and Mrs. Mary Gilmer were callers in Morrisburg on Tuesday evening.

Mrs. Ken. Hunter was a recent visitor of Mr. and Mrs. Burt Hunter at Kemptville.

Mr. and Mrs. Preston Gilmer, of Kemptville, and Mrs. Margaret Maxwell, of Ottawa, were supper guests of Mrs. Mary Gilmer and Mr. and Mrs. Hilliard Gilmer on Sunday evening.

Mrs. David Gilmer spent Thursday with Mrs. Hannah Jeffery and Ross, South Mountain.

Mr. and Mrs. Keith Cowan, of Brockville, and Miss Ileen Cowan and girl friend, of Brockville, were week-end visitors of Mr. and Mrs. Jas. Cowan and Orval.



—Photo by Daykin.

Mr. and Mrs. Earle Francis Observe 25th Anniversary

Mr. and Mrs. Earle Francis, of South Mountain, were honoured by a gathering of relatives at their home on Saturday evening, the occasion being their 25th Wedding Anniversary.

Mr. and Mrs. Francis were married at Arran Hall, Smiths Falls, by Rev. A. D. Cornett. Mrs. Francis was the former Miss Mildred Rose, daughter of the late Mr. and Mrs. William Rose, Smiths Falls, and Mr. Francis is the son of Mrs. Thos. Francis and the late Mr. Francis, South Mountain.

Attending the gathering were the entire bridal party of 25 years ago: Mrs. William McGillis, sister of Mrs. Francis, of Pembroke, as matron of honour; Mrs. P. H. Seymour, of Ottawa, as bridesmaid, and Orval Francis of Brockville, nephew of Mr Francis, as best man.

The rooms were tastefully decorated with baskets of assorted flowers. The dining table was adorned with a wedding cake, tastefully decorated for the special occasion.

Mr. and Mrs. Francis received many beautiful gifts, cards and messages of congratulations, for which they expressed their thanks.

Hulbert

Mrs. Lyle Sullivan had dinner on Friday with Mrs. Lorne Mellan.

Mr. Richard Lewis has visited his sister-in-law, Mrs. Ralph Adams, and Mr. Adams, since returning home from overseas recently.

We welcome our new storekeeper and wish him success. Mr. Newton has returned home from the Civic Hospital, and Mrs. Newton is in the Winchester Hospital. They have bought a home in South Mountain.

Mr. and Mrs. Victor Hawkins, of Toronto, called on their cousins, Mr. and Mrs. J. Wesley Flegg on Friday afternoon.

Miss Barbara Montgomery, nurse in training at the Civic Hospital, and Robert Montgomery were home for the week-end with their parents, Mr. and Mrs. Lorne Montgomery and boys.

Mrs. Wesley Flegg has returned home from the Winchester Hospital.

Miss Thelma Aldridge spent the week-end at her home here.

Hyndmans

Mrs. Ray Grant and Nancy, Mrs. L. Wallace and Kim spent spent Thursday afternoon with Mrs. Allan Grant, Prescott.

Hyndman W. A. group held their September meeting on Thursday evening at the home of Mrs. Bruce Linnen.

Mr. Roy McCarley had tea on Thursday evening with Mr. Geo. Norton.

Miss Beverley Canning, of Ottawa, spent the week-end with her parents, Mr. and Mrs. Cecil Canning.

A surprise party was held recently for Mrs. Mary Francis who celebrated her 85th birthday. Her son, Harry, of Burlington, was unable to attend, but the rest of her family were present. She received many lovely and useful gifts, and all join in wishing her many more happy birthdays. She enjoys very good health and is able to do her household duties.

Congratulations to Mr. and Mrs. Lyall Crowder of Pleasant Valley who celebrated their 25th Wedding Anniversary. Mrs. Crowder was the former Anna Grant of this place, daughter of Mr. and Mrs. Robert Grant.

Congratulations also to Mr. and Mrs. Earl Francis of South Mountain who celebrated their 25th Wedding Anniversary at his home place in this vicinity on Saturday.

North Mountain

Mr. and Mrs. R. Barklie, of Montreal, were week-end guests of her sister, Mr. and Mrs. F. W. Hyndman en route to Victoria, B. C.

Mrs. J. A. Hyndman was a caller on Sunday at the home of Mr. and Mrs. Len. Gemmell.

Mrs. A. G. Suffel, of Winchester, and Mr. R. L. Coleman of Chesterville, were Tuesday evening callers at the home of Mr. and Mrs. W. T. Coleman.

Misses Anna, Maud and Helen Beach and Mrs. Beach, of Ottawa, were callers at the home of Mr. and Mrs. Ralph Shaw on Sunday.

Mr. and Mrs. Ralph Shaw were Sunday dinner guests of Mr. and Mrs. Allen Waddell of Iroquois.

The Dance, sponsored by the Girls' Ball Club on Friday evening, was well attended.

Mr. Dick Andrews, of Vancouver, arrived on Sunday to spend some time with his daughter, Mr. and Mrs. Melvin Christie and family. Mr. and Mrs. Keith Hyland and family were also guests at the Christie home on Sunday.

Mr. and Mrs. Lloyd Logan left for Regina last week to visit their son, John Logan.

Mr. and Mrs. Clinton Coleman were Saturday night guests of Mr. and Mrs. Don Erwin.

Miss Helen Hyndman was a Saturday night guest of Miss Carol Williams.

Miss Cathy Blaine, of Morrisburg, and Miss Debbie Coleman of Ottawa were supper guests of Mr. and Mrs. Ralph Blaine on Sunday.

Mr. and Mrs. Thos. Dougall and Mr. and Mrs. Dan Shaver, of Kemptville, were callers on Sunday at the home of Mr. and Mrs. W. T. Coleman.

South Mountain

Guests during the week at the home of Mr. and Mrs. Earle Francis were Mr. and Mrs. E. C. Vandervoort, Mr. and Mrs. William Shurtliff, of Kingston; Mr. and Mrs. William McGillis, of Pembroke, and Mr. and Mrs. Harry Francis of Burlington.

Mr. and Mrs. Elliott Beveridge and Mr. and Mrs. Keith Beveridge and children, of Brockville, Mr. and Mrs. Ira Ellis and Wellington were entertained at the home of Mr. and Mrs. Arthur Morrison to a turkey dinner, the occasion being the birthdays of Jimmie Morrison and Jimmie Beveridge.

Miss Lelah Francis, nurse in training at the Ottawa Civic Hospital, spent the week-end with her parents, Mr. and Mrs. Earle Francis, who were being honoured on their 25th Wedding Anniversary.

Guests at the home of Miss Ruth Harper and brothers, Cecil and Milton, were Mr. and Mrs. McKee and son, Ollie, of Cardinal; Mr. and Mrs. Edwin Forward and sons, Allan and Andrew, of Chesterville, and Mr. and Mrs. Arnold Harper of Ogdensburg, N. Y.

Mrs. George Timmins has returned home after visiting with relatives and friends in Norfolk, N. Y. She was accompanied home by her sister, Miss Pearl Merkley, who had spent the past two weeks with relatives and friends in Norfolk and district.

Mr. and Mrs. Percy Dillabough and son, Aubrey, of Prescott, were Sunday guests with Mr. and Mrs. Eli Montgomery.

Miss Deanna Kenney, nurse in training at the Ottawa Civic Hospital, spent a few days with her parents, Mr. and Mrs. Andrew Kenney, and family.

Mr. Lloyd Murdock, of Phoenix, Arizona, was a guest with Mr. and Mrs. Ira Ellis.

Oak Valley

Mr. and Mrs. A. Baker and girls, of Cornwall, and Mr. and Mrs. W. F. Salter visited with Mr. and Mrs. Bert McLellan of Merrickville on Sunday.

Mr. and Mrs. Richard Kirkwood and family and Mr. Frank Kirkwood had supper with Mr. and Mrs. Ralph Kirkwood, Winchester Springs, recently.

Mr. and Mrs. Charles Munro, of Williamsburg and Mr. and Mrs. Earl Tinkler motored to Sharbot Lake on Sunday. They called on friends in Perth and had supper with Mr. and Mrs. Jack Smith of Merrickville.

Mr. and Mrs. John Van Andrichem, of Pignacker, Holland, who have been visiting with Mr. and Mrs. Leo Van Andrichem, have gone to Weston, Ontario, to visit friends.

Mr. and Mrs. A. Baker and girls, of Cornwall, took supper with Mr. and Mrs. W. F. Salter on Sunday.

Relax this Summer
Let us do your baking

HAVE YOU TRIED OUR HEALTH BISCUITS?
They're delicious and good for you too! Try some for breakfast and you will be convinced.

TRY OUR ROLLS AT LUNCH TIME WITH A COLD SALAD

We have SMALL CAKES and COOKIES for all your summer entertaining.

Come in and look around, you're sure to find something tempting for the evening meal.

It's so easy when you shop at

Summers' Bakery
Phone 140
Open Saturday Evenings 'till 9
WINCHESTER

R. BRYSON PATTERSON
OPTOMETRIST
Eyes Examined — Glasses Fitted
OFFICE HOURS — 9-12 — 1-5
Closed Wednesday
Prescott St., KEMPTVILLE
For Appointments Phone 258-2274

Plumbing and Heating Service
Complete Line of Bathroom and Kitchen Fixtures.
Findlay Furnaces and Conditioners.
Crane Oil Burners.
Beatty Pumps and Equipment.
Northern Electric Refrigerators and Appliances.
Pressure Systems.
Kitchen Ranges, Heaters, etc.
J. Fader & Son
Phone 60
WINCHESTER - ONT.

Hylo Egg-Grading Station
L. KAPELLER, Prop.
Winchester, Osgoode and Chesterville
HIGHEST MARKET PRICES
Paid Daily for our City Trade
2 Electric Grading Machines To Assure You Proper Grade
If it is not convenient for you to bring your eggs to our Grading Stations at Winchester or Osgoode you may leave them at any of the following stores where they will be picked up and your returns left twice weekly:
MacPHERSON'S STORE — Winchester Springs
MILLER'S STORE — Metcalfe
THOMAS' STORE — Elma
LEWIS' STORE — Dalmeny

Art and Amy DAYKIN
PHOTOGRAPHY
WEDDINGS
FAMILY GROUPS
COMMERCIAL
OSGOODE - ONTARIO
Telephone Metcalfe 61 r 4.
Phone North Gower 489-3528

NEED PRINTING?
—FORMS
—LABELS
—TICKETS
—CHEQUES
—ENVELOPES
—BOOKLETS
—VOUCHERS
—PAMPHLETS
—STATEMENTS
Phone 21
THE WINCHESTER PRESS

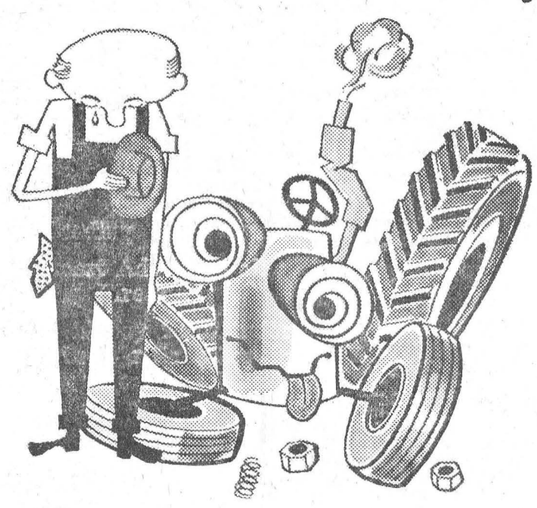

When an old friend dies...

get a new one through a Bank of Nova Scotia Loan. That's the low-cost, business-like way to borrow to buy the equipment you need. New tractor, new machinery or attachments—all are good reasons for a Scotiabank Farm Improvement Loan.

See the manager of your neighbourhood branch of The Bank of Nova Scotia. He'll be happy to discuss a Scotiabank Farm Improvement Loan with you.

ScotiaBANK
THE BANK OF NOVA SCOTIA

SAVE UP TO $3.00 PER PIG!





Worms can cost you up to $3.00 per pig in reduced feed efficiency. On top of that, wormy pigs take up to two weeks longer in time-to-market. Kill those worms before they get your profits! Purina Liquid Pig Wormer worms your pigs twice for only 8¢ per pig. Your pigs keep right on gaining too—with Purina Liquid Pig Wormer; because there's no change in feed, no starving, no special handling.

Purina Liquid Pig Wormer is just one of the over 45 different Purina Disinfectants, Cleaners, Insecticides, Wormers and Treatments that were developed to help you stop profit leaks on your farm.

Why not stop in and let me tell you about the results some of your neighbours are getting from Purina Health Aids.

CANADIANS WHO WANT BIGGER PROFITS TOMORROW USE PURINA HEALTH AIDS TODAY!

H. E. SAUNDERS & SONS
"Your RALSTON-PURINA Dealer"
Phone 39 (S. Mtn.) INKERMAN
Farmers who want bigger profits TOMORROW, feed Purina TODAY

Cold Weather Ahead!
But don't wait until you're freezing to have your furnace fixed. Call us now and we will check your furnace and have it in top condition before the cold weather.
G. E. ELLIOTT
PLUMBING — HEATING
Telephone 295 Winchester

Before You Buy See
Louis Weiner & Gord Fader
1958 BUICK, 4-door Hardtop, Automatic, with radio.
1958 CHEVROLET, Coach.
1957 PONTIAC, 4-door Hardtop, with an Automatic transmission and radio.
1957 PONTIAC, Sedan, 6 cylinder.
1955 PONTIAC, Sedan, 6 cylinder, radio.
1957 CHEVROLET, ½-ton Pick-up.
1957 MERCURY, ½-ton Pick-up
Nu-Way Motor Sales
New and Used Cars and Trucks
PHONE 170 - WINCHESTER

CHURCH NEWS

SUNDAY, OCTOBER 1st, 1961

Anglican Church
Rev. W. I. Thomas, Rector.
(Harvest Thanksgiving)
9.30 a.m., Holy Communion; 10 a.m., Sunday School; 7.30 p.m., Evensong.

Baptist Church
Services: Winchester, 10.00 a.m.; Ormond, 11.30 a.m.

Presbyterian Church
Rev. Wm. Sutherland, Minister
Sunday School at 11.00 a.m.; Worship Service, 11.00 a.m.

United Church
Rev. A. J. MacDonald, Minister
Worship Service at 10.30 a.m.
Sunday School at 11.30 a.m.
Harmony — Worship Service at 9.15 a.m.; Sunday School, 10.15 a.m.

Wesleyan Methodist Church
Rev. W. D. Mack, Minister
Sunday School at 9.45 a.m.; Service of Worship at 10.45 a.m. and 7.30 p.m. Prayer and Fellowship Hour on Wednesday at 7.30 p.m. Youth meets on Friday at 7.45 p.m.
Hallville: Sunday School at 2.15 p.m. Afternoon Worship at 3 p.m.

Williamsburg Christian Reformed Church
Rev. H. Vanderplaat, Minister
(Church of the Back to God Hour Broadcast heard every Sunday at 8 a.m. over Station CFRA, Ottawa)
Morning Service, 10 a.m., English
Evening Service, 7.30 p.m., Dutch

Winchester Springs United Church
Rev. Ralph Brookson, Minister
Worship Service at 2.30 p.m.
Sunday School at 1.30 p.m.

Winchester Springs Presbyterian Church
Rev. R. Everett Hawkes, Minister
Worship Service at 9.40 a.m.

Inkerman Wesleyan Methodist Church
Rev. J. H. Weaver, Minister
Sunday School at 10 a.m.; Service of Worship at 11 a.m. and 7.30 p.m. Prayer and Fellowship Service on Wednesday at 8 p.m. Youth Meeting on Friday at 8 p.m.

Bethany Chapel Winchester
Every Wednesday evening at 8.00 p.m. a Bible Study Period will be held.
Sunday Services — 10.30 a.m., Sunday School for all ages; 11.30 a.m., Morning Worship; 8.00 p.m., Gospel Service.
A friendly welcome awaits you!

E-Z-GO
Barn Cleaners and Silo Unloaders
Beatty Barn Equipment and Installation
Sales and Service
—For Information Call—
LORNE ACRES
PHONE 463 WINCHESTER

Winchester Motors
TUDEBAKER CARS • TRUCKS
St. Lawrence Street, Near the C.P.R.
SALES and SERVICE
Our Garage is equipped to service and repair all makes of cars and trucks, and you'll find our charges reasonable. Let us do your job.
If you are looking for a good Used Tractor, drop in and see us. We may have just what you want. Why not place your order with us for a New Case Tractor?
Remember, we are agents for Case Tractors and Farm Machinery, the best on the market. Give us a chance next time you need a piece of Farm Equipment.



TRACTORS and FARM MACHINERY
DOUG. ANGUS, Proprietor
PHONE 122 - - - Winchester, Ontario

Vernon District News . . . .

Congratulations to Mr. and Mrs. Donald McDonald and also to Mr. and Mrs. Ken. McDiarmid on the birth of their daughters. Both were born in the Memorial Hospital at Winchester.

Our sympathy is extended to the Pattersons in the loss of their mother, Mrs. Caroline Patterson, last week. Funeral was held last Sunday from her late home at Dalmeny to Reid's Mills Cemetery. She was 90 years of age and had been in the hospital for several months.

Congratulations to Mr. and Mrs. Harold Keeno on the birth of their son last Monday in the Winchester hospital.

Many from here attended the Bingo held in Winchester last week at which Mrs. Archie Sheldrick was one of the winners.

Honoured At Shower

Congratulations are extended to Mr. and Mrs. Don Peters (nee Norma Wallace, R.N.), daughter of Mr. and Mrs. Chas. Wallace, who were married recently. A shower was held in her honour last Thursday evening in the auditorium of the Presbyterian Church with a large number attending.

On entering the hall to the music of "Here Comes The Bride," a corsage was pinned on her and she was escorted to a chair at the front. Mrs. Paul Mills rendered a couple of solos accompanied by Mrs. Audrey Stewart at the piano. Mrs. Emerson Irwin read an address to the bride, and she was presented with many miscellaneous gifts. Mrs. Peters thanked everyone, and refreshments were served.

Women's Institute Meeting

Many humorous incidents of old school days were heard when the women of the Vernon Women's' Institute met at the home of Mrs. Ivor Bath and answered roll call with "A humorous incident from my school days."

The meeting opened with the Ode and Creed. In the business session many items were covered. The Area Convention is being held in Ottawa on October 18 and 19, and Mrs. J. D. Campbell offered to go as a delegate. In connection with the Winter Fair, members were asked to bake cookies and assist at the tea table on October 25th. Canvassers for the Blind volunteered and plan to complete the canvass by November 15. It was also decided that the members bake for Metcalfe Fair for the W. I. display. The T. B. Clinic being held in Vernon on October 19th was discussed, and several offered their assistance, both for canvassing and work at the clinic.

The motto, "Education from the cradle to the grave," was read by Mrs. Archie Sayant, after which she conducted a spelling match and a contest.

Lunch was served by the committee, Mrs. Savage, Mrs. Dan McDonald and Mrs. Fred Lewis, assisted by the hostess and Mrs. Cowan and Mrs. Ibbetson. Mrs. Alex Campbell moved a vote of thanks. The next meeting will be held at the home of Mrs. Aaron Stoodley, and all are to come in a Halloween costume or pay a fine.

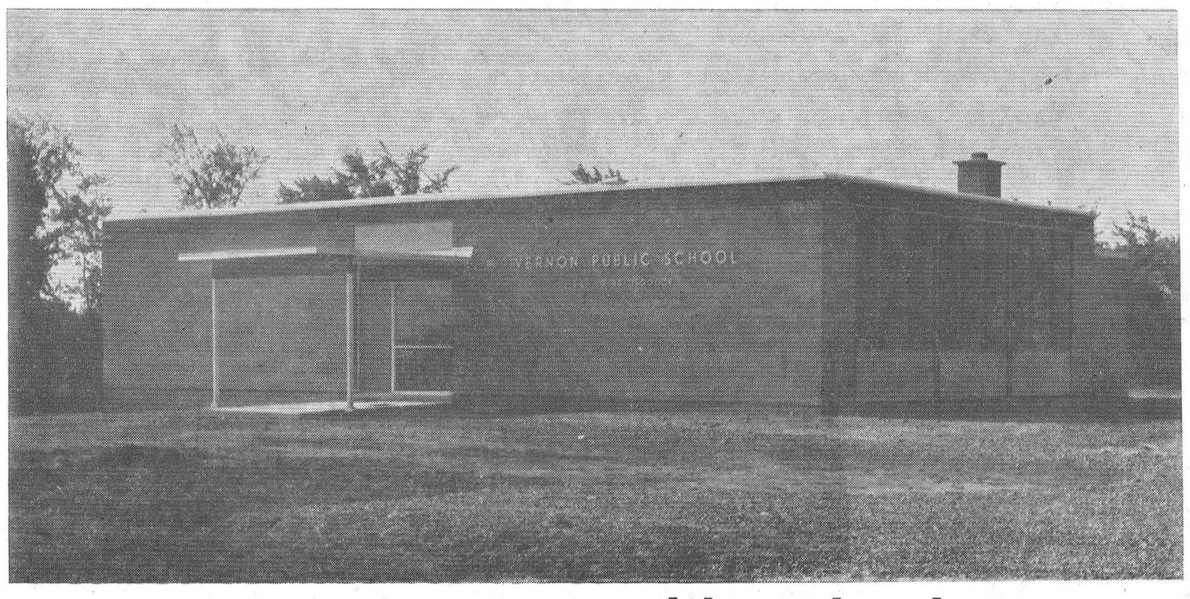

New Vernon Public School

Pride of the Vernon community is the new $45,000 public school building which was recently completed in time for opening day earlier this month. The school enrolment presently stands at 55 and the teachers in the new two-room school are Mrs. Hildra Dombroski, principal, and Mrs. Garfield McVey. Of brown brick construction, trimmed with yellow and maroon, the modern school building was built by Paul D'Aoust Construction of Ottawa. The school is equipped with new furniture for both teachers and students, and it includes a janitor's room, teachers' room, two washrooms and furnace room, in addition to the classrooms. It measures 54 by 64 feet. Located on Highway 31 at the southern entrance to the village, the school is equipped with adequate playground space which is being levelled and which will later be equipped. The school board consists of James Millar, Fred Lewis, and Archie Sayant. Mrs. Bill Porteous is the secretary-treasurer.—*Press Staff Photo.*

A PATZ BARN CLEANER COSTS LESS PER YEAR TO OWN!!!

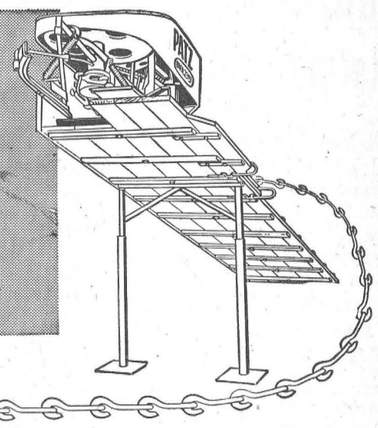

That's right! A Patz Barn Cleaner definitely costs less to own. Costs less because it's BUILT STRONGER . . . HAS FEWER PARTS TO WEAR . . . IS DESIGNED FOR RUGGED DAILY USE . . . AND . . . IS EASIER TO SERVICE.

Patz Barn Cleaners are the original, pitless, endless chain type for easy tension-free 90 degree right or left-hand turns — and any degree of elevation required.

Tough Patz Barn Cleaner Chain has no troublesome pins to rust, lock, bend or shear. Flites are welded to individual links for longer problem-free life. Smooth rolling action of this single-piece "Hook-n-eye" link around gutter corners and drive sprocket reduces wear and power requirements. As a result, you get added years of dependable, more economical use. What's more — servicing is extra easy since Patz Barn Cleaner Links can be added or removed in a jiffy *without tools.* Trouble-free corner wheel installation is quick — engineered to completely eliminate removal problems.

In fact — all Patz Barn Cleaner parts — power unit, speed reducer, return corner — are made for extra-easy installation. **Yes** — a Patz Barn Cleaner *does cost less* per year to own. Just check any man that owns a Patz — he'll tell you the same.

FOR COMPLETE DETAILS—SEE

PATZ Limited WINCHESTER Ontario Canada

Located on Highway 31 — in Winchester — Phone 469

COMING SEPTEMBER 29th! *A New World of Worth from Chevrolet!*

You'd expect Chevrolet to do it — and it has! Traditionally Chevrolet has been the leader who so deftly pinpointed the needs of Canadian motorists—and then so aptly developed the right cars to fill those needs! Now Chevrolet has done it again! From its history of achievement in engineering perfection, mechanical durability and luxurious comfort, Chevrolet takes another significant step into the future. And now in 1962, Chevrolet invites you to enter a new World of Worth. CHEVROLET

A GENERAL MOTORS VALUE

'62 Chevrolet–Rich new styling with Jet-smooth ride

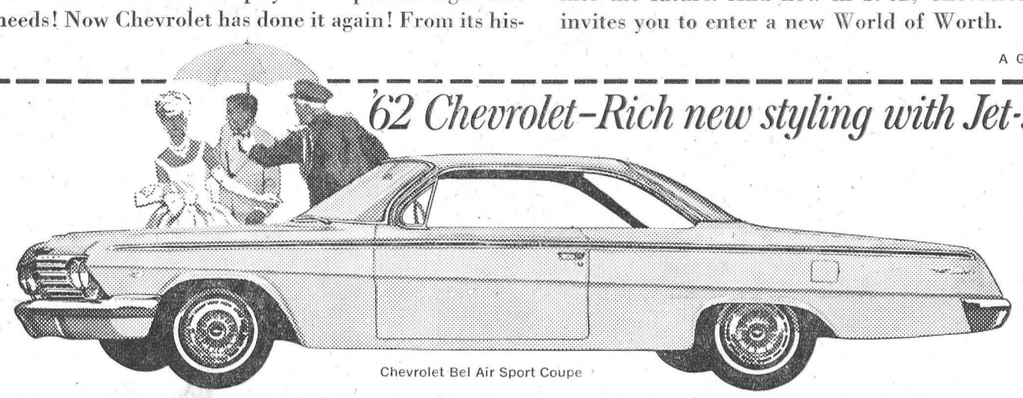

Chevrolet Bel Air Sport Coupe

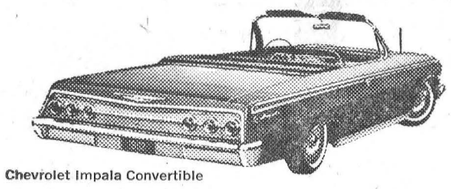

Chevrolet Impala Convertible

Here's all the car anybody could want. Fresh-minted style that comes to a clean-sculptured climax in the new Impala Convertible. A road-gentling Jet-smooth ride. A new choice of V-8 skedaddle. New Body by Fisher interiors that give wide berth to feet, hats and elbows. Beauty that's built to *stay* beautiful — right down to new front fender under-skirts for extra rust resistance. And here's more than ever to please you from the make that pleases the most people. Impalas — that take the high price out of feeling luxurious; Bel-Airs — that ride as smooth as they look; Biscaynes — that sacrifice not one iota of comfort as they go their thrifty way. See your Chevrolet dealer and talk over this newest version of Canada's traditional leader!

CHEVY II – A TOTALLY NEW LINE OF CARS

It's the car just about everybody's been *trying* to build. But it remained for Chevrolet to come through with it. Here are all the time-tested virtues you expect from Chevrolet plus surprises you've never seen. A full line of saucy new-size models built a new way for easier service and maintenance. Thrifty? Only four cylinders to feed, or six if you like extra scamper. Roomy? Sedans seat six solid citizens. Price? A most pleasant surprise (with the heater-defroster at no extra cost!).

Chevy II doesn't stint on anything — except gasoline! Its power plants both have hydraulic valve lifters and an 8.5 to 1 compression ratio. There's Chevrolet's famous Powerglide automatic transmission available. And there's a suspension system that includes Mono-Plate Rear Springs — part of an advanced, road smoothing suspension. But high on Chevy II's list of virtues is the comfort and style that until now has been known only in cars costing much, much more!

And it's yours to enjoy in all three series of Chevy II — in all nine models. There's the Chevy II 100 series — beauty built for every budget. The Chevy II 300 — function with a flair in a family car. And the Chevy II Nova 400 series — sensibility at its Sunday-best. Choose one — and you get everything you want in a car — including the dollars-lower price tag!

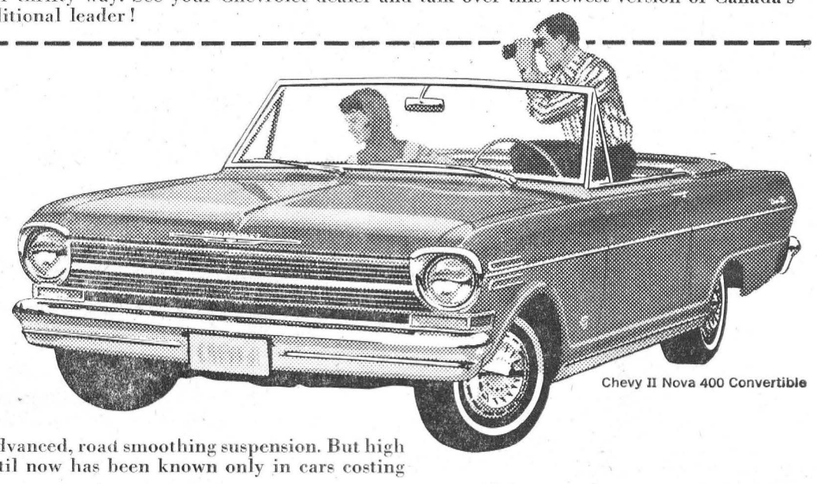

Chevy II Nova 400 Convertible



Chevy II 300 4-Door Sedan



Chevy II 100 4-Door Station Wagon

ALL THIS IS YOURS IN A CHEVY II

- Body by Fisher — solid strength and lasting value
- Choice of 2 Power Plants—a frugal four or almost-as-thrifty six
- Choice of 2 Transmissions — 3-speed Synchro-Mesh or Powerglide
- Industry-new Suspension System — Mono-Plate Rear Springs never require lubrication
- Power Features — Steering and brakes optional on all models
- Unique Unitized Construction — two box-like sections for extra strength
- Exclusive Interiors — Handsome upholstery in a choice of colour combinations

Whitewall tires & wheel discs optional at extra cost

Corvair-sports car spirit... family car function



Corvair Monza Club Coupe



Corvair Monza Station Wagon

You'll never find joyful excitement wrapped up so carefully with economy, elegance and sports car dash as it is with Corvair for '62. There's the sure-footed agility that stems from Corvair's rear-engine and weight distribution—complete with its gas-saving ways. There's the sport appeal of bucket seats* — and there's the kiddies' romping room that comes when the rear seat is folded down**. Certainly, the nine models of Corvair for '62, including the new Monza Station Wagon, combine the best of family comfort with a sports car flair — and an eye on economy!

*Standard on the Monza Club Coupe, Optional at extra cost on the Monza 4-Door Sedan and the Monza Station Wagon. **Optional on 500 and 700 series coupes and sedans.

C-162H

Johnston Motor Sales (Kemptville) Limited

CORNER PRESCOTT AND ASA STREET PHONE 258-3403, KEMPTVILLE

GUARANTEE all the HOT WATER you need when you need it!

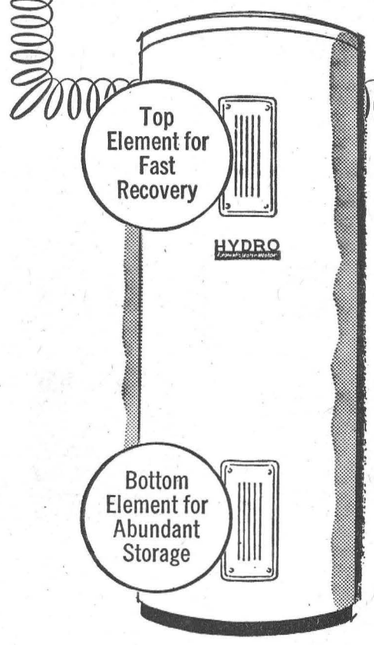

the low-cost way!

the safe clean way!

with a NEW two-element ELECTRIC WATER HEATER

There are sizes and capacities to suit every family's needs

Now there's no reason to put up with the inconvenience of not having enough hot water in your home. Install this new quick-recovery, two-element electric water heater and you'll *always* have lots of hot water for baths, showers, dishes, and all your laundry too.

Call us now and see how you save money when you heat water the low-cost way . . . electrically.

Tested and proven to supply more hot water per day than even a "HEAVY USE" family requires.

FOR FURTHER INFORMATION PHONE 89

Winchester Hydro System

Seven Infants Baptized At Inkerman United

In an impressive Sunday morning service held at Inkerman United Church, seven infants received the sacrament of Baptism, administered by Rev. Thomas Knowles of Prescott, assisted by Mr. Mervyn Peters, pastor of the Hallville-Inkerman United Church charge.

The following children were baptized: Sheryl Ann Timmins, daughter of Mr. and Mrs. Ronald Timmins; Nancy Ellen Fawcett, daughter of Mr. and Mrs. Gordon Fawcett; Marilyn Jane Crowder, daughter of Mr. and Mrs. Gerald Crowder; Donna Lee Charlene, daughter of Mr. and Mrs. Roy Melvin; David Dwight Hutt, son of Mr. and Mrs. Dwight Hutt; Roy Campbell McIntosh, son of Mr. and Mrs. Cecil McIntosh; and Valerie Lorraine Hutt, daughter of Mr. and Mrs. Herman Hutt.

Received into full membership of the United Church, through profession of faith, were Mr. and Mrs. Roy Melvin.

Rev. Thomas Knowles conducted the Holy Communion Service.



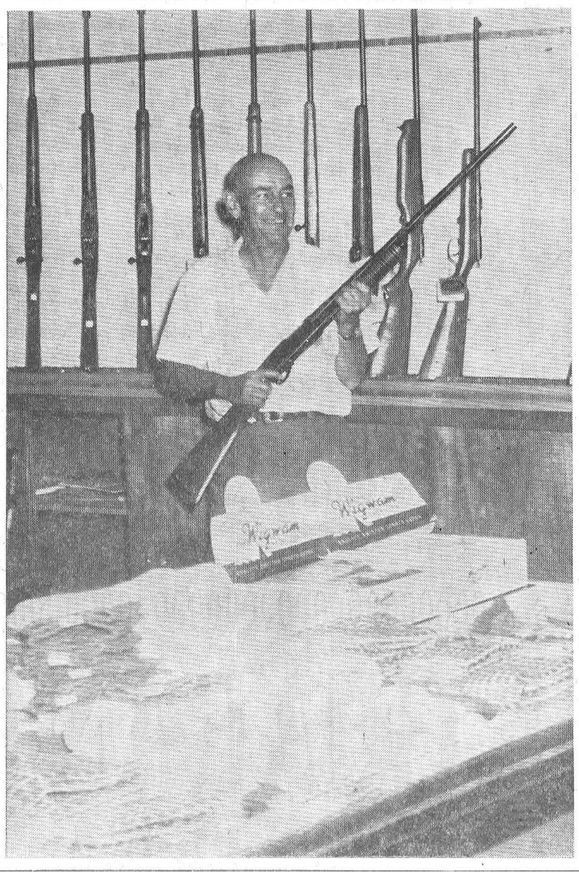

New Rod and Gun Shop Now Open

J. Harold "Pa" Keyes announces this week the official opening of his new "Rod and Gun" Sports Store on Main Street East. Located near the corner of Ottawa and Main Streets, the new sports store is modern in every respect and it will feature items of interest to both the hunter and the fisherman.

However, according to Harold Keyes, the store will also deal in many other lines of sporting equipment as time goes by. "Right now," he said, "we are concentrating on hunting equipment because of the keen interest in the sport and the opening of the hunting season." A full range of guns, ammunition, wearing apparel, and other incidentals is being featured at the new store.

The former owner of Keyes' Five to $1.00 store (now owned and also being modernized by Garry Armstrong), Harold Keyes told The Press that the new sports store represents a "life-long ambition." An ardent hunter and fisherman himself, Harold is well qualified to be in this particular business and should be in a position to offer a lot of assistance to persons aspired to hunting and fishing in particular.

The store is modern, well equipped and presents a pleasing atmosphere to the customer. Also in the new Keyes' building is the offices and warehouse of Keyes' Construction Supplies, owned and operated by Harry Keyes. Above the business premises is a modern apartment where Mr. and Mrs. Harold Keyes are now residing.

A cordial invitation is extended to everyone to "drop in" and inspect the new "Rod and Gun" Shop on Main Street East.

PICTURES—

Accompanying pictures show exterior view of new building and an interior shot of Harold Keyes holding one of the many guns he will have on sale and which are appropriately displayed in a large gun rack in the store.—*Press Staff Photos.*

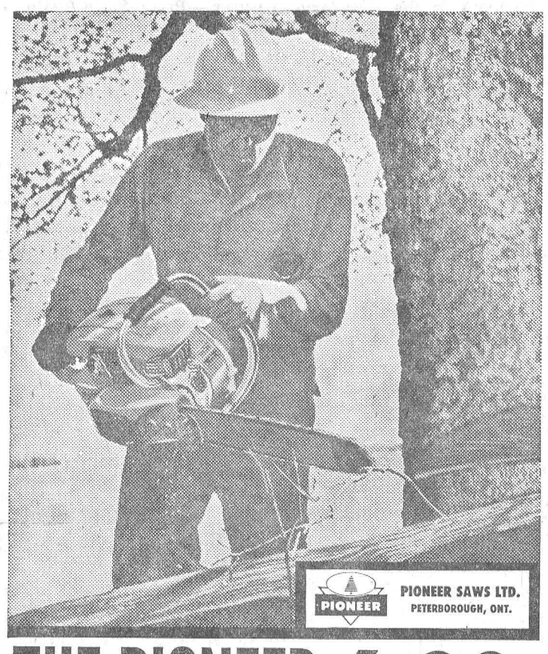

THE PIONEER 6-20

is the quickest and easiest way to fell trees. Canada's No. 1 professional chain saw

$224.50 complete with TWO 16" chains

Weldon Beckstead
Phone KI 3-2402
WILLIAMSBURG, ONTARIO

Nation Valley

Richard Bowman, of Neaford, spent some holidays at his home here.

Robert Gray, of Petawawa, spent the week-end with his mother, Mrs. C. Gray, before going overseas.

Mr. and Mrs. Bill Armstrong of Cardinal, were recent callers in this vicinity.

Mr. and Mrs. Brock Blackwell, Marion, Sylvia and Walter, of Oakville, visited recently at the latter's parental home here with Mrs. Olive Droppo and Mr. and Mrs. Dwight Droppo and Tommy.

Mr. and Mrs. Dwayne Munro and family were recent guests of Mr. and Mrs. Harold Froats, of Kingston.

Guests over the week-end with Mr. and Mrs. Lloyd Merkley and family were Mrs. Harry Holmes, of Winchester Springs; Mrs. George Woods, Miss Carol Bailey and Miss Barbara Ann Merkley, Ottawa.

Maxville Favors LCBO Store And Women's Beverage Room

Maxville voters turned out en masse last week to vote in favor of the village securing an Ontario Liquor Control Board outlet and providing a women's beverage room.

Clarence MacGregor, village clerk, said the 60 per cent. majority necessary in such votes was exceeded by substantial margins on both the beverage room and liquor store ballots.

In the beverage room vote, 280 voted for and 171 against the move. The vote for the liquor store in the village was more in favour: 301 for and 149 against.

Out of an eligible 490 voters, 451 turned up at the polls, an indication of the keen amount of interest shown on the two questions.

In percentage figures the turnout represented 92 per cent of all eligible voters.

Small Investment! Big Dividends! That's what everybody likes about the Press Want Ads.

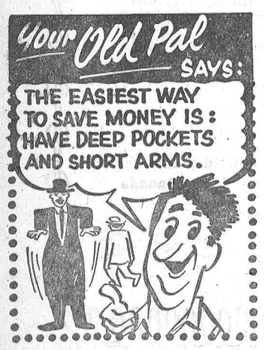

THE STATION ON THE CORNER THAT DEALS ON THE SQUARE
LEVERE'S SERVICE STN.
FINA "YOUR CAR'S BEST FRIEND"
PH. 315 WINCHESTER

Going hunting? SEE US

ROD and GUN SHOP
NOW OPEN!
The only store of its kind in the valley
Everything For The
HUNTER — FISHERMAN — CAMPERS



Rifles — Shotguns
Ammunition
Hunting Clothes
Hunting Boots
Camp Stoves Tents
Camplights
Sleeping Bags
Hunting Licences

Re-Loading Components
Expert Advice on all Firearms



We will pay 2c each for once-fired rifle cases in nearly all commercial calibres.

Opening Specials
Mark 4 Lee Enfields .303 18.95
30-06 Ball Ammunition 2.50 box
30-30 Handloads 3.75 box
.303 Br. and 30-06 Sporting Ammunition 3.95 box

Drop In And Let's Talk Hunting
40 years experience as a rifleman and hunter
J. H. KEYES
MAIN STREET, EAST — WINCHESTER
Stop At The Sign Of The Moose Horns

ON DISPLAY AT THE TRADE FAIR!



BETTER MARKS WHEN YOU TYPE!



39 Features



with... FULL-SIZE KEYBOARD

Smith-Corona
WORLD'S FASTEST PORTABLE!

Sensational VALUE!
Get 2 For the Price of 1
Combination CASH-REGISTER AND ADDING MACHINE



By SMITH-CORONA

FULLY *Automatic!*



SPECIAL TRADE FAIR PRICES

SMITH-CORONA *Electric* ADDING MACHINES

NEW!



SMITH-CORONA Galaxie

BE SURE TO ASK US ABOUT OUR SPECIAL TRADE FAIR OFFER!

Winchester Press
PHONE 21

OCTOBER CALENDAR

FAMILY STYLE ENTERTAINMENT **Winchester** SUMMER POLICY: OPEN 7:00 P.M., CONTINUOUS FROM 7:30

ALL EVENING SHOWS START AT 7:30 P.M.

PLEASE RETAIN CALENDAR FOR FUTURE REFERENCE

Monday, Tuesday, Wednesday — OCTOBER 2-3-4
"TUNES OF GLORY"
ADULT ENTERTAINMENT. (In Colour)
Starring ALEC GUINNESS, JOHN MILLS, SUSANNAH YORK.

Thursday, Friday, Saturday — OCTOBER 5-6-7
"THE TRAPP FAMILY"
Starring RUTH LEUWERIK, HANS HOLT. (In Colour).
"THE SILENT CALL"
Starring ROGER MOBLEY, GAIL RUSSELL. (In Cinemascope)

SUNDAY MIDNIGHT — OCTOBER 8
"DR. BLOOD'S COFFIN"
ADULT ENTERTAINMENT
Starring KIERON MOORE and HAZEL COURT
"THE SNAKE WOMEN"
ADULT ENTERTAINMENT
Starring JOHN McCARTHY and SUSAN TRAVERS

Monday, Tuesday, Wednesday — OCTOBER 9-10-11
"RETURN TO PEYTON PLACE"
ADULT ENTERTAINMENT. (In Cinemascope and Colour)
Starring ELEANOR PARKER and JEFF CHANDLER.

Thurs., Fri., Sat., Mon., Tues., Wed. — OCTOBER 12-13-14-16-17-18
"BEN HUR"
Starring CHARLTON HESTON, JACK HAWKINS. (Colour)
One Show Each Evening at 7.30 — Price $1.00 per Seat

Thursday, Friday, Saturday — OCTOBER 19-20-21
"MISTY"
(In Cinemascope and Colour)
Starring DAVID LADD, ARTHUR O'CONNELL, PAM SMITH.
"MY DOG BUDDY"
Starring TRAVIS LEMMOND and KEN. CURTIS.

Monday, Tuesday, Wednesday — OCTOBER 23-24-25
"THE CIRCLE OF DECEPTION"
(In Cinemascope)
Starring SUZY PARKER and BRADFORD DILLMAN.
"WIZARD OF BAGDAD"
(In Cinemascope and Colour)
Starring DICK SHAWN and DIANE BAKER.

Thursday, Friday, Saturday — OCTOBER 26-27-28
"ATLANTIS, THE LOST CONTINENT"
Starring ANTHONY HALL, JOYCE TAYLOR. (In Colour).
"HAND IN HAND"
Starring LORETTA PARRY and PHILIP NEEDS.

Monday, Tuesday, Wednesday — OCTOBER 30-31-NOV. 1
"GONE WITH THE WIND"
(In Colour)
Starring CLARK GABLE and VIVIEN LEIGH.
One Show Each Evening at 7.30 — Price 65c.

Thursday, Friday, Saturday — NOVEMBER 2-3-4
"THE BIG SHOW"
(In Cinemascope and Colour)
Starring ESTHER WILLIAMS and CLIFF ROBERTSON.



Chesterville Wins Pee Wee Ball Tournament At Williamsburg

Chesterville Greens Little League team has won the Dalton Kenney trophy, emblematic of supremacy at the annual Dundas Little League softball tournament.

The Chesterville team won the honour Saturday at the second annual tournament held at Williamsburg Recreational Park. They defeated another Chesterville team, the Blues, 11-0 in the final game. Other scores in the day-long tournament were: Chesterville Blues 20, Colquhoun 12; Morrisburg 7, Williamsburg 5; Chesterville Greens 7, Winchester 6; Chesterville Blues 11, Morisburg 9. The trophy was presented to Chesterville by the donor, Dalt. Kenney, following the tournament.

It was a big day for the Dundas Little Leaguers as quite a few parents and followers came out to lend moral and financial support. Hubert Casselman, chief promoter, director and worker at the tournament, said that speciall thanks should go to Pepsi Cola Company, Morrison-Lamothe Bakery, Canada Bread Company, and Burns and Company for supplying, free of charge, food supplies consumed by the young players during the day.

Mrs. Casselman also said much thanks should go to Mrs. Doris Hill and other mothers of Williamsburg for their efforts in operating the booth. Also a thank-you to Perry Smith and Ron Casselman for their part in keeping score cards and doing the announcing.

Finals in the Dundas League are expected to get underway for the Canadian Legion Trophy this week-end. In the semi-final round Williamsburg tangles with Morrisburg and Chesterville meets Winchester.

Williamsburg District News

Mr. and Mrs. Jack K. Casselman and family, of Pembroke, were week-end guests at the home of Mr. and Mrs. Geo. K. Casselman.

Mr. and Mrs. Conrad McIntosh, Laurie and Randy, spent a few days visiting relatives in Kitchener and Waterloo.

Recent guests at the home of Mrs. Belle Algire were Mrs. Leonard Heafy, Mrs. Glen Barber, of Muskegon, Mich.; and Miss Marie Veris, South Bend, Indiana.

Mr. and Mrs. Arthur Kenney, of Ottawa, were Sunday guests at the home of Mr. and Mrs. Russell Morrow.

Mrs. Flora Froats is spending a few days with relatives in Ottawa.

Mrs. John Erratt accompanied Mr. and Mrs. Jas. Fulton of Hulbert and Mr. and Mrs. Morley J. Erratt and family, of Winchester, to Watertown Sunday where they spent the day with the former's sister, Mrs. Geo. M. Smith.

Miss Minnie Pharaoh returned home Saturday after spending a few days in Montreal, and also with her sister in Ottawa.

Little Devon Mullin is spending some time with her grandparents, Mr. and Mrs. C. Hess.

PICTURE—

Above picture shows some of the members of Williamsburg's Little League entry. Unfortunately, The Press camera arrived a little too late to get more pictures. Shown in this picture are, front row from left, Shaler Hill, Brent McIntosh, Duane Locke, Clark Richmire; back row, from left, Mahlon Locke, Bruce McIntosh, Larry Hess and Paul Barkley.—*Press Staff Photo.*

at Trenton.

W. I. Meeting

The September meeting of the Women's Institute was held in the I.O.O.F. Hall with a good attendance. The meeting opened with the Ode and Mary Stewart Collect, with the president, Mrs. Vincent Steele, in the chair.

Two minutes' silence was observed in memory of two members who had passed away in the last month, Mrs. Edwin Whitteker and Mrs. Wilbur Strader. Roll call, "Name your favourite TV program" was answered by the members.

During the business meeting plans were made for a Food Sale. A vote of thanks was given to the committee in charge of the hangings and shades for the windows of the I.O.O.F. Hall.

Mrs. Ralph Casselman, convener of the program, had as a guest speaker Miss Nancy Pritchard, retiring Dundas Home Economist. Her topic, the Home Economist College Course in general and her duties in the 4-H Club work, was most interesting.

A musical number by six girls, Mary Jane Hayes, Eleanor and Elaine Adams, Norma McIntosh, Ruth Ann Garlough and Ann Alguire, with Mrs. Maefred Merkley at the piano, was much enjoyed. A quiz on the largest number of words taken from the word "Agriculture" was won by Mrs. Eddie Deeks.

Miss Minnie Pharaoh, convener of Home Economics and Health, will have charge of the October meeting.

The meeting closed with God Save The Queen. Refreshments were served by the hostesses, Mrs. Hilda Johnston and Miss Beatrice Saddlemire.

Winchester Springs

Mr. and Mrs. Guy Blanchard, of Canton, N. Y., and Mr. and Mrs. James Johnston of Winchester, were supper guests on Saturday evening of Mr. and Mrs. Wm. Clark.

Mrs. Thos. Holmes and Mrs. Cyril Holmes, of Prescott, and Mrs. Oliver Holmes of Brockville, called on relatives here on Wednesday.

Mr. and Mrs. John Peters and family, of Napanee, visited Mr. and Mrs. Rae Clark at their cottage along the Rideau on Sunday.

Congratulations to Mr. and Mrs. Klaas Leyenaar on the birth of a son on Saturday.

Mr. and Mrs. Ross Busler, Mrs. Monk and her daughter, of Gouverneur, N. Y., visited at the Clark home last week.

Mr. and Mrs. Ralph Allison and Mrs. A. Dillabough of Morewood spent the week-end with Mr. and Mrs. Keith Allison and children at Belleville, and with relatives at Trenton.

Mr. and Mrs. Bern Short and family, of Cardinal, spent Sunday with Mr. and Mrs. George Kirkwood.

Mr. and Mrs. Lloyd Allison, Peter and Jane, visited the latter's parents, Mr. and Mrs. Irwin Empey, of Williamsburg, on Sunday.

Mr. and Mrs. Howard Bell, Mr. Thos. Johnstone and Mr. and Mrs. Wm. Clark attended the funeral of the late Mrs. Geo. Layland, of Cornwall, last Tuesday. Burial was at Alexandria Cemetery.

Mr. and Mrs. Thos. Cunningham spent Tuesday with Mr. and Mrs. Percy Dennison and Mr. Arthur Armstrong, of Metcalfe.

Mrs. Don. Hanson and Mrs. Bruce Hanson, of Waddington, spent Sunday with Mrs. Abram Bailey and Mr. Morley Bailey. Mrs. Bailey returned home with them.

U.L.C.W. Meeting

The monthly meeting of the United Lutheran Church Women was held in the church last Tuesday evening with 24 members and one visitor present. The vice president, Mrs. Emerson Herriman, was in the chair.

Mrs. G. L. Barclay read the Scripture. The topic, "How Big is My World?" was given by Mrs. Clifford Casselman as leader, assisted by Mrs. Frank Whitteker, Mrs. Bernard Whitteker, Mrs. Charlie Whitteker, Mrs. Donald Hess, Mrs. Clair Empey, Mrs. Lyle Kehoe, Nina Casselman, Mrs. Ralph Casselman and Mrs. Garnet Weegar. Roll call was answered with a Scripture verse containing the word "World." 16 sick calls and two church calls were reported.

The meeting closed with the Missionary Benediction.

Mrs. Geo. Shay, of Chesterville, and Mr. and Mrs. Thos. Cunningham were supper guests on Wednesday of Mr. and Mrs. Arthur Bailey at Chesterville.

Misses Pearl, Min and Doll Smith, of Morrisburg, and Mrs. G. L. Barclay were supper guests of Mrs. T. J. Keyes on Friday.

Callers on Sunday on Mr. and Mrs. Thos. Cunningham were Mr. and Mrs. Gerald Kettle, Lois and Neil, of Chesterville, Mr. Wm. Baker, Mr. Wallace Smith and Evelyn, of Morrisburg.

Mr. and Mrs. Howard McConnell and David, of Ottawa, had lunch on Saturday with Mr. and Mrs. Denzil Robinson.

Smith's Photo Studio
PORTRAITS, GROUPS, WEDDINGS
COMMERCIAL, Etc.
We Specialize in Children's Photographs
62 Kyle Dr. - Ph. KI 3-2873
Morrisburg

HAROLD C. FAIRBAIRN
Successor to H. B. Wallace & Sons.
FUNERAL & AMBULANCE SERVICE
BRINSTON, ONT. OLympic 2-4775, Iroquois
FURNITURE - FLOOR COVERING
WILLIAMSBURG, ONT. KI 3-2256, Morrisburg.

When you're sold on it...



...Come and see US!

Once you're sold on a purchase that requires financing — drop in and talk to the people at any branch of the Bank of Montreal. They'll be glad to tell you about the B of M Family Finance Plan—the safest, surest way to handle *all* your family credit needs . . . for a car, TV or any household appliance.

By putting all your credit needs under this single roof, you take care of all your financing — at low cost — with one monthly payment tailored to your income. And there's life-insurance, too, for your family's protection!

Borrowing now to enjoy the things you want *can* be good business. Talk it over with your neighbourhood branch of the B of M today!

BANK OF MONTREAL "MY BANK" TO 2 MILLION CANADIANS B of M

Family Finance Plan

Bring all your personal credit needs under one roof with a low-cost B of M life-insured loan

Williamsburg Branch: ALFRED De BRUYNE, Manager

WORKING WITH CANADIANS IN EVERY WALK OF LIFE SINCE 1817 FFP-32S

WINTER is on the way!

THE TIME TO GET READY - IS NOW!

CTC CANADIAN TIRE CORP'N

TESTED PROVEN PRODUCTS

100% APPROVED ETHYLENE GLYCOL

PERMA-FILL ANTI-FREEZE and COOLING SYSTEM CONDITIONER

NEW PROCESS TO "CUSTOM PROTECT" 1960-61-62 CARS—

Safest for New Cars - Best for All Cars!

DATED on top of the can to ensure you get "new season pack"

FILL UP NOW with Canada's safest all-weather, "always" protection . . . PERMA-FILL. Specifically formulated to safeguard the metals of the newer cars (metals that corrode under the action of former top-rated anti-freeze) . . . dated on the top of the can "to be sure"! Perma-Fill gives you the finest Ethylene Glycol to start with, and, of course, protects against foaming, rust, clogging, boil-away and freeze-ups.

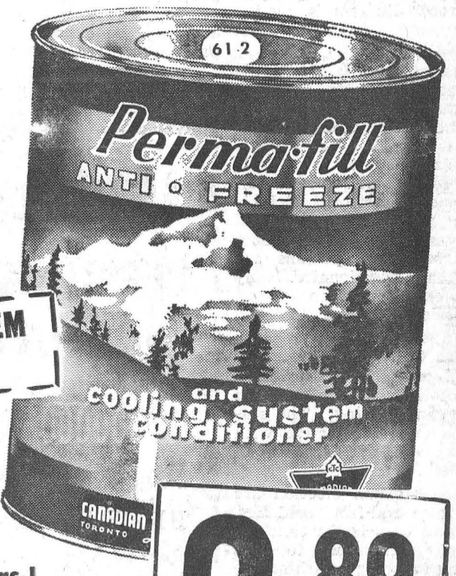

2.89 GAL. QT. .78

WINTER DRIVING HELPS

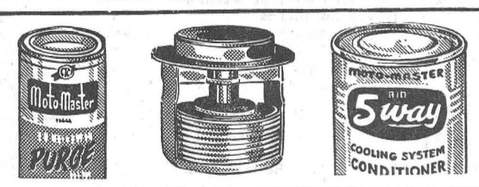

Moto-Master PURGE — Combination cleaner and conditioner. Removes rust, scale, sludge, etc. . . cleans entire cooling system. Twin can .98

Bellows or Pellet Type THERMOSTATS — Original equip. quality. For top engine temperature control, efficient heater performance. From 1.49

COOLING SYSTEM CONDITIONER — Works 5 ways to prevent and cure most common causes of cooling system failure. Works with any anti-freeze. 8-oz. can .99

RAD. HOSE — Resists anti-freeze, etc. Moulded — as low as .59

FAN BELTS — Prevents overheating, anti-freeze loss. From

HEATER HOSE — Resists corrosion, etc. Per ft. from .17

IGNITION SPRAY — Stops common ignition troubles. 6-oz.

RAD. FLUSH Improves circulation, radiator efficiency. 10-oz can .49

RAD. SOLDER Permanently seals leaks Liquid. 10-oz. can .44

ENGINE WELD Securely weld leaks in cooling system. 20-oz. can .69

HEATER REPAIR PARTS

Heavy-Duty Heater Motor — 6 or 12-volt 8.25
Radiator Hose Connecting Assembly .20
Elbows — from .22
Heater "Y" — from .57
Heater Shut-Offs, from .72
Vacuum Control Shut-Off — for most Ford prod 2.25
Heater Temp. Regulator Valve — For most Ford products. From 2.25

A complete selection of custom heater fittings for late model cars — at Canadian Tire.

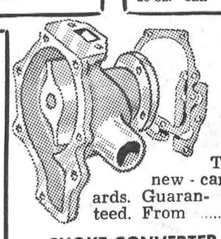

SAVE UP TO 40% WATER PUMP Exch.

Tested to new-car standards. Guaranteed. From 4.70

CHOKE CONVERTER

Makes automatic chokes manual 1.95

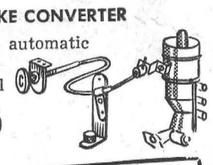

5% EXTRA BONUS for CASH BUYERS



New 5% Cash Discount Notes — They LOOK like MONEY! They FEEL like MONEY!! SPEND them as MONEY — at Canadian Tire!!!

Deduct Extra 5% Cash Discount From All Prices Shown



POSITIVE PROTECTION—AT EXTRA SAVINGS

"POLAR" BRAND

97.5% Pure Ethylene Glycol Permanent ANTI-FREEZE

Compares with well known brands selling at much higher prices. Recommended for all cars and trucks (except certain late models, which require the "built-in" EXTRA contained in the new process Perma-Fill, listed above).

2.49 GAL. QT. .69

BRAND NEW—NYLON CORD

SNOW TRAVEL

Grip and Go in Ice and Snow!



Brand new tire safety at about the price you'd expect to pay for a retread. Deep-biting traction tread will "grip'n go" where you want to go! Ride worry-free this winter at the lowest possible cost!

600/16 OR 670/15

12.95 No Trade AS LOW AS 10.95 With Trade

Similar low prices on other sizes

Road-Hazard Insurance — 5-Year Guarantee

Associate CTC Store CANADIAN TIRE CORP'N

CANADIAN TIRE ASSOCIATE STORE

W. P. HENOPHY Limited

Williamsburg — KI 3-2845



Osgoode Little Chiefs Win Cup

Defeating Russell and Manotick in the semi-finals, and Kemptville in the best of seven finals, Osgoode "Little Chiefs" Softball team has won the Bracken Trophy. Front row, from left, Bruce Gilliland, Floyd Heney, Lynn Dewan, captain; Joe Taylor, Gordon Bond, coach; Syd Brownlee and Keith Webster. Back row, from left, Al Ferguson, Ken Saunders, Bill Saunders, Keith McGuire, Ron Wieland, John Ferguson, Doug. Acres and Don Ferguson. — *Photo by Daykin.*

Grenville-Dundas Liberal Women Elect New Officers

Mrs. Douglas Blair, of Ottawa, Executive Director of the National Federation of Liberal Women, was guest speaker at the annual meeting of Grenville-Dundas Liberal Women's Association held at the home of Mrs. Mark Salmon, Prescott.

Mrs. Blair, who had been present at the inaugural meeting of the Grenville-Dundas Women's organization three years ago, commended members on their activity in such a scattered area. "Next year," she said, "will be one of importance. The Liberal organization is stepping-up with a new National organizer. In Western Canada a new group of "grass root" liberals is coming up. The party is alert to great potentials.

"A vast surge in Liberalism is evidenced in Ontario. Women's organizations are extremely active, new associations are being formed, and others are being re-organized. Ontario is a fertile ground for Liberal growth. At the Canadian National Exhibition in Toronto the Liberal booth was an outstanding success. Over 8,000 persons answered the questionaire. Many students expressed keen interest in discussion of various points."

The speaker attended the Campaign College, held at Toronto. It constituted a primary school of the pros and cons of election campaigning. The session was most instructive with speakers who are experts in every field.

"Rumours of an election are coming thick and fast," said Mrs. Blair, "and now is the time for women's organizations to start preparing to swing in behind the organization." In conclusion she said: "We have had 3½ years of Tory administration and we cannot afford more. We have a good Liberal organization with good candidates and a leader who chose to give up the glory of International politics to give to Canada the type of leadership she so richly merits.

The guest speaker was introduced by Mrs. Lillian Allison and thanked by Mrs. Allison Graham.

OFFICERS

Officers elected to the executive of the Grenville-Dundas Women's organization for the coming year were:

Hon. president, Mrs. Lester B. Pearson; hon. vice president, Mrs. George Elliott; past president, Mrs. Lillian Allison; president, Mrs. Edna Baker, Prescott; 1st vice president, Mrs. Harry Peppers, Morrisburg; 2nd vice president, Mrs. Elsie Graham; 3rd vice president, Mrs. Norma Rooke; secretary-treasurer, to be appointed by the executive.

Directors: Chesterville, Mrs. Dalton Henry; Prescott, Mrs. Mark Salmon; Morrisburg, Mrs. Jack Notman; Edwardsburg, Mrs. Mae Gillespie; Winchester Township, Mrs. Jean McConnell; Kemptville, Mrs. Leo Stevenson; Cardinal, Mrs. Mary Pettigrew; Williamsburg Township, Mrs. Peter Hoenselaar.

One minute's silence was observed in memory of Dag Hammarskjold who contributed so much to the cause of "Peace in our time."

Two resolutions will be presented by Mrs. Allison at the executive meeting of the Ontario Liberal Women's Association relative to having the three per cent. sales tax removed from ordinary soap, detergents and cleaning products and from paper products—kleenex, paper towels and toilet tissue; and relative to the safety measure of having oncoming traffic stop when approaching a school bus that has stopped. Provincial police records show that more accidents occur when children run in front of the bus, unmindful of oncoming cars.

A bus trip is scheduled for October 14 when members will visit Laurier House and Kingsmere.

Mrs. Blair told of the Canadian National Convention to be held in Quebec City. She urged that plans be made to have a good representation from Grenville-Dundas attend the National Federation of Liberal Women of Ontario when they meet at Chateau Frontenac in May. She promised that it would be an experience unique and instructive featuring area tours and social functions.

Coming Events

HULBERT CHURCH ANNUAL BAZAAR

The women of Hulbert Church will hold their Annual Bazaar in the Church on Saturday, October 7th, at 2 p.m. You are cordially invited to attend. 20-21p

ATTENTION NURSES

R.N.A.O. District No. 8 Dinner Meeting to be held in the Torch Room at the Flamingo Motel, Highway No. 2 West, Cornwall Ont., on Thursday, October 12, 1961, at 7.30 p.m. Tickets $2.50 available at your local hospital nursing office, please obtain tickets before October 4th. Come out and "Meet Your District Executive". 20-21c

HOSPITAL AUXILIARY HOLDS MEMBERSHIP DRIVE

Winchester District Memorial Hospital auxiliary drive for membership is now underway. A canvasser will be calling on you soon. Should you be away when the canvasser calls please leave your 50 cents fee with Mrs. Lloyd Dixon or Mrs. Sam Ault. 20

EUCHRE PARTY AT SOUTH MOUNTAIN

A Euchre Party will be held in St. Daniel's Roman Catholic Church Hall at South Mountain on Thursday, September 28th, at 8 p.m. Prizes and Lunch. 20c

ANNIVERSARY SERVICES AT DUNBAR

Dunbar Presbyterian Church will observe Anniversary Services on Sunday, October 1st, at 11 a.m. and 8.00 p.m. Rev. Wm. Duffy will be guest speaker at both services. The Anniversary Supper will be held on Tuesday evening, October 3rd, in the Legion Hall, Chesterville, from 5 to 8 p.m. Admission $1.25 and 75c. 20c

UNITED CHURCH W.A. TO HOLD BAKE SALE

Circle No. 3 of United Church W.A. are holding a Bake Sale in the United Church Sunday School Hall on Saturday, September 30, at 3 p.m. 20c

PLOWING MATCH

The Twentieth Annual Plowing Match of the Dundas Plowmen's Association will be held on Friday, September 29th, on the farm of Harold Boyd, Brinston. 19-20c

ANNIVERSARY SERVICES AND TURKEY SUPPER

The Anniversary Services of Williamsburg United Church will be held on October 1st, at 11 a.m. and 8 p.m. with Rev. W. Adam officiating. Special music for the evening service will be provided by The Bel Canto Choir. Everyone welcome. The Turkey Supper will be held on Tuesday, October 3rd, in the church hall starting at 5.30 p.m. and continuing until everyone has been served. Admission, adults $1.25, children 75c. Everyone welcome. 19-20c

News Briefs...

VISITS HOSPITAL

Mrs. Alfred Pepper, who is convener of Dressings for the Carleton Unit of the Canadian Cancer Society, was in attendance at the Winchester Hospital one afternoon last week when members of the Cancer Society from Chesterville and Morrisburg met with Winchester members in the Hospital Board Room to make dressings. About 15 ladies were present, and nearly 400 dressings were made.

INJURES CHEST

A 16-year old South Mountain boy, Elwood Jackson, son of Mr. and Mrs. Beverley Jackson, suffered chest injuries and a broken collar bone when a farm combine rolled over him. The youth was helping his father repair a flat tire on the machine at the time.

FRACTURES LEG

Kenneth Cinnamon, of R. R. 1, Winchester, had the misfortune to fracture his right leg last Thursday morning. He was attended by Dr. Wm. Byers at the Winchester Memorial Hospital. His many friends wish him a speedy recovery.

SAVE
ON THESE
FOOD SPECIALS



2 for 47c

Mixed COOKIES	2 lbs. 59c
Wealthy APPLES	4 lbs. 29c
SPIC and SPAN	(giant) 79c
MR. CLEAN	(reg.) 45c
POTATOES	10 lbs. 25c
WHITE SUGAR	10 lbs. 85c
Mom's MARGARINE	2 lbs. 49c
MILK-O	4 qts. 37c
RICE PUDDING	2 15 oz. tins 45c

Meat Specials

Smoked PICNICS	lb. 41c
PEAMEAL ROLLS (½ crv.)	lb. 55c
Chicken LEGS and BREASTS	lb. 53c
LAYER BACON	lb. 49c
SALT PORK	lb. 45c
SPARE RIBS	lb. 39c
HAMBURG	2 lbs. 69c
Jubilee SAUSAGES	lb. 45c
Homemade SAUSAGES	lb. 39c
BROILERS	lb. 35c

MacPherson & Summers
COLD STORAGE Ph. 253
EAST END MARKET Ph. 80

MacINTOSH'S *GROCETERIA* Phone 46

Burns **PICNIC SHOULDER** .... 1½ lb. tin **1.25**
Burns **MEAT SPREADS** assorted .... **4** for **55c**
St. Williams assorted
JAMS and **JELLIES** ..... 9 oz. jars **2** for **45c**
TEA BAGS ..... 100's **79c**
GINGER SNAP COOKIES ..... 1 lb. **25c**

There's OUTSTANDING VALUE
IN A 'PRECISION-BUILT' GARAGE FROM LANNIN'S

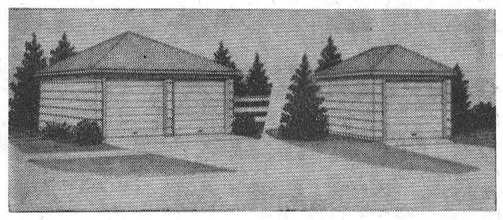

DOUBLE GARAGE 20' x 20' SINGLE GARAGE 12' x 20'

PB PRECISION-BUILT Quality Homes
Look for this sign-symbol of quality

TREAT YOUR CAR TO YEAR-ROUND PROTECTION AND IMPROVE THE APPEARANCE OF YOUR HOME PREMISES. Modifications in our standard package can be made to suit your requirements.

FREE DELIVERY
On-site erection can be arranged at a very nominal cost.
MINIMUM MONTHLY PAYMENTS AS LOW AS $20.
CALL OR WRITE FOR FULL DETAILS AND SPECIFICATIONS

H. S. Lannin LIMITED
MANUFACTURERS
LUMBER, MILLWORK, BUILDER'S SUPPLIES
WINCHESTER, ONT. PHONE 48

FOOTBALLS
All Rubber — Simulated Leather — and leather
89c to $12.00

RUGBY HELMETS
Boys sizes — with and without Face Guard
$4.95 to $7.25

SOCCER BALLS
Leather
No. 4 $4.50 No. 5 $5.40

Loose Leaf REFILLS
3-Hole Ruled Colour-Pak
4 colours to a refill — 180 sheets
Regular 98c
Special 65c

MASKING TAPE
30' x ¾" — sticks without wetting leaves no marks
39c Roll

Duncan's Store
Phone 56 Winchester, Ont.

LOWNEY'S ICE CREAM ½ gals. 98c
CARTON MILK quart 22c
Bottle Milk quart 20c
Lemonade 2 qt. carton 35c

REYNOLDS' MEAT MARKET
TELEPHONE 85 - - - WINCHESTER

Chicken Barbecue
CHESTERVILLE FAIR GROUNDS
SUNDAY, OCTOBER 1st
FROM 4 to 8 P.M.
Price per plate $1.25
Proceeds for Community Rink Skating
FREE Ball Tournament in the afternoon

WERT'S Garage Ltd.
G. M. Dealers for
PONTIAC - BUICK - VAUXHALL - GMC TRUCKS
Phone YUkon 4-2280 CRYSLER

SPECIAL THIS WEEKEND

1 1959 FORD, "6" Automatic
1 1956 DODGE, "6" Standard
1 1955 CHEVROLET, "6" Standard
2 1956 FORDS, "V-8's"
1 1955 DODGE, "V-8" Standard

GERALD RICE, Salesman, Winchester

JUST ARRIVED
Biltmore Hats
For Fall
24 different styles and colours to choose from
See them now when the selection is tops

Morgan's
"The Home of Quality Brands"
WINCHESTER - Phone 326

EFFECTIVE OCTOBER 6th
Winchester Stores Will Be
OPEN FRIDAY NIGHTS
AND
Closed Saturday Nights

BY MUTUAL AGREEMENT, WINCHESTER STORES WILL REMAIN OPEN FOR SHOPPING ON FRIDAY NIGHTS UNTIL 9.00 p.m. AND CLOSE SATURDAYS AT 6.00 p.m. — STARTING OCTOBER 6th.

Winchester Chamber of Commerce

AS IS
To Make Room for 1962 Models

$275
1955 DODGE Regent 4 door sedan.

$125
1951 OLDSMOBILE, radio, standard transmission.

$150
1953 FORD Customline, 4 door sedan, standard transmission.

$125
1952 PONTIAC 8 cylinder, automatic transmission.

Walter C. MacDonald Motors
WINCHESTER, LIMITED
PONTIAC — BUICK
VAUXHALL — GMC TRUCKS
PHONE 285, WINCHESTER

NORMAN BLACKLER
HARDWARE - SHOES - DRY GOODS
PHONE 135 WINCHESTER ONTARIO

Boys Gray Striped Lined JEANS 3.99 pair
10 to 16 years only — Reg. 4.69 to 4.99
On Sale At Only ..... NO TAX

Boys LINED JEANS 2.25 pair
Sizes 4 to 6x — Similar quality to above, Reg. to 2.99

G.S.W. "Petalware" Spuare
DISH PANS
yellow only
Reg. 1.99 ea. On Sale at
1.49 ea.

Men's
BOXER SHORTS
Small ,medium and large sizes
Reg. 1.00 pair
2 pair for 1.50

NEW PELLET GUNS No. 1 Bore 10.50 ea.

Geggie's Hardware
Robert Geggie, Prop.
PHONE 109 - WINCHESTER

savings galore at our
Clearance SALE
of our present stock of
WALLPAPER
at a
10% DISCOUNT
We have to make room for our new shipment. Good Selection of Ready Pasted and Regular Paper in beautiful patterns.
Good Stock of HARDWARE and HOUSEWARES
VISIT OUR BOOTH AT THE
TRADE FAIR on SEPTEMBER 27, 28 and 29