THE IROQUOIS POST

VOLUME XLVIII - No. 28 | Second Class Registration No 1361 | Iroquois, Ontario. Wednesday, December 30, 1970.



with all good wishes from the editor and staff at

The Iroquois Post

OPINIONS

EDITORIALS!

- - - WORTHY AND OTHERWISE

The Iroquois Post
AND MATILDA ADVOCATE

Published by
Iroqucis Printing Limited

K. KIRKBY, President MRS. SHIRLEY KIRKBY, Sec'y-Treas.
ANN KEELER, Press L. ARSENAULT, Lino-Comp
MRS. MARG RICHARDSON, IBM Operator
Published Every Wednesday at Iroquois, Ontario
Member of C.W.N.A. Member of O.W.N.A.
Subscription Rates $4.50 year in Canada; $5.50 year in U.S.

For a Better Life...

The year 1970 is all but gone from the scene and it is time to reflect on the happenings of the past 12 months and look ahead to what 1971 may have to offer us.

Perhaps the most significant happening we've had in 1970 is the slowing down of the economy which has led to lay-offs and a great deal of unemployment. Inflationary trends had to come to an end, but for the man or woman without a job, the economic picture looks dismal....even if the economy as a whole is heading back the long road upwards. Hardships are not easy to reconcile with helping the country get back on its feet.

The experts predict that 1971 will see an improvement in the situation and by the end of the year we will again be enjoying progress, as well as prosperity. For those now out of work and for the thousands of students who will be coming into the work force, this just can't happen soon enough.

As we head into 1971, then, things aren't all that good in Canada for many people. But there is hope on the horizon, a hope which we all share. And, too, we should all do our bit to help bring back a better life for all Canadians in whatever way we can.

The New Year is a time for making resolutions and plans for the future. It is a time when we all want to see improvements for all mankind, but will we still feel the same by the end of February, or June. Or will we have forgotten the spirit we had in the yule season and have become so involved with our personal lives and ambitions that we will have forgotten those Canadians who are less fortunate.

Human nature being what it is, we have some doubts about a permanent feeling of humanity towards our fellow Canadians. On the eve of a new year, amidst good friends and with good feelings, it is easy to be sympathetic to our fellow man. But to feel the same way during atime of stress and uncertainty is not easy. Yet there should exist in our hearts just as much feeling in failing times as there is at the present time, if we are to fulfill our destiny on this earth.

Yes, we look forward to a new year, with all its promises of good times, better living and perhaps even peace in the world. If we can still maintain that same feeling half way into the next year, we shall have accomplished far more than any material blessings may bring us.

Life in this country must be good for all people before we can rest, not just the fortunate. So, if you have in mind a resolution for 1971, please include just one more: that of helping make Canada a place where the good life as we know and want it, is just that for all the people.

TO ONE AND ALL A

Happy New Year!

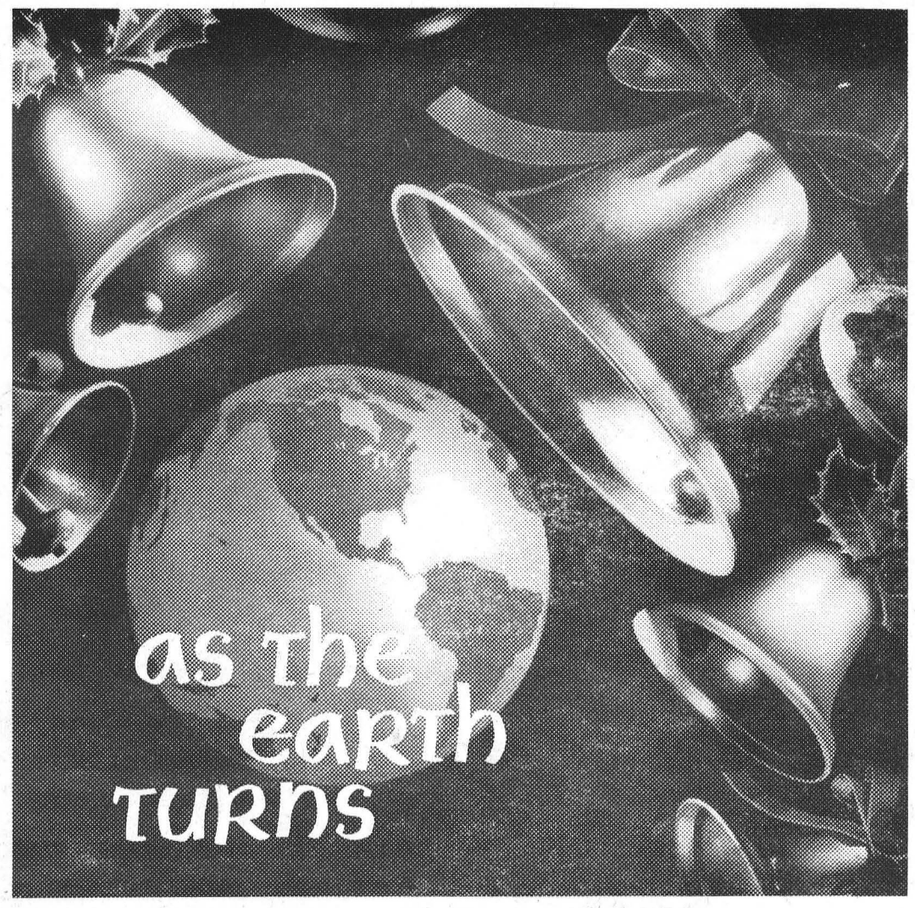

As bells ring and horns blow, a new year dawns around the world. In every land men celebrate its coming, variously, according to tradition.

One custom seems almost universal . . . an assessment, a review of the past year and the resolution to do better — in one's vocation, in one's attitude toward family and neighbor.

What is this spark that makes men seek a higher plane? It is the yearning that set the Wise Men's feet to follow a star, the longing of the multitudes that thronged the hills of Gallilee to hear the words of Jesus, the thirst of every man to know God's presence in his life.

In this age of chaos and confusion there is no better resolution than to attend our churches where wisdom and compassion are taught.

Copyright 1970
Keister Advertising Service, Inc., Strasburg, Va.

Scriptures selected by the American Bible Society

Sunday	Monday	Tuesday	Wednesday	Thursday	Friday	Saturday
Jeremiah 33:14-21	Malachi 3:1-5	John 1:1-14	Luke 1:26-38	Luke 1:46-55	Luke 1:67-79	Luke 2:1-20

Sunday in the Churches

LOVE PEOPLE LIVING FOR PEOPLE

THE PARISH OF IROQUOIS
Diocese of Ottawa
Anglican Church of Canada
Rev. Allan Rogers, Rector
Christmas II
Church of St. John the Baptist
Organist: Christine Styles
Choir Dir.: George Eddy
8.00 a.m.-Holy Communion
11 a.m.- Holy Communion and Church School
St. Peter's, South Mountain-
Organist: Mrs. Ray Grant
9.30 a.m. - Holy Communion
Start the New Year by being in your accustomed place of worship this Sunday morning.

UNITED CHURCHES
MATILDA CHARGE

Hanesville	9:30 a.m.
Hulbert	11 a.m.
Brinston	2:30 p.m.

REV. JAMES STEWART



The Presbyterian Church in Canada
KNOX CHURCH
Corner Church and Ann Streets
Iroquois

Minister The Rev. John J. Hibbs B.A., B.D.

Organist: Mrs Arthur E. Bell
Church School ..... 9:45 a.m.
(Kindergarten thro. Grade 11)
Worship Service .... 11:00 a.m.
(Nursery Pre-School Class)
Visitors and Newcomers to the Community Most Welcome

ST. ANDREW'S CHURCH
South Mountain
Organist: Mrs. Arnold Shaver
Worship Service .... 9:30 a.m.
Church School .... 10.30 a.m.
(Kindergarten thro. Grade 11)
WE WELCOME YOU

IROQUOIS PASTORAL CHARGE
UNITED CHURCH OF CANADA
Rev. W. Brian Gee, B.A., B.D. ThM.

Sunday, January 3, 1971
Season of Christmas
Worship at White Church
9.30 a.m.
Sunday School at Iroquois
9.45 a.m.
Worship at Iroquois - 11 a.m.
Sermon: "God Is Out Front"--
and Where is He Leading Us?"

CHRISTIAN REFORMED CHURCH
WILLIAMSBURG

Dec. 31 - New Year's Eve Service - 8 p.m.
Text: Luke 13, verses 6-9
Theme: "A Troublesome Tree"
New Year's Morning -
10 a.m. - Worship service
Text: Psalm 138, verse 8
Theme: "A Perfect Beginning"
Sunday, January 3- 10 a.m.
Text: Luke 2 - verses 36, 37, 38.
Theme: "Anna's Belated Christmas" 2:30 p.m. - Lord's Day 22
Theme: "Faith Unlocks The Future"
COME AND WORSHIP THE LORD WITH US.

Dad criticized the sermon
Mother thought the organist made a lot of mistakes.
And sister didn't like the choir's singing
But they all shut up when little Joey remarked: I thought it was a pretty good show for a nickle !

"A burglar got into my house at three o'clock this morning before I got back from bowling "
"Did he get anything?"
"He sure did ! The poor guy is in the hospital. My wife thought it was me "

N.H.L. TICKET DRAW WINNER
Gordon Markell, No. 030

Too White!

Well we all wanted a white Christmas ... and we got it, along with much more than most of us wanted.

Village workmen have been hard pressed at times to keep up with the snowfall and while some inconveniences have occurred, for the most part the streets have been in excellent shape.

None of us like to shovel snow and while we complain about the driveways been plowed back in just after we've shovelled it out, the snow must be kept as far back as possible or the next storm could really cause us trouble.

Born

On Saturday, December 19th, 1970 to Mr. and Mrs. Leslie Dawley, nee Helen Waddell, of Kingston, Ontario. a son.

Dollars and Good Sense...

by William J. Martin.

Mr. Martin serves as special consultant to Avco Financial Services. All questions should be sent to him at P.O. Box 5875, London, Ontario, Canada. Those containing a name and address will be answered in this column or by direct return mail. No names will be used inprint.

Dear Mr. Martin:
The other day I received a telephone call from someone who said she would send me a valuable prize if I answered her question correctly, which I did. But when my "prize" was delivered a salesman spent more than 30 minutes trying to sell me a lot of overpriced merchandise before I could get rid of him. I never did get my prize. Is there something people can do about this kind of gimmick?

D.H.

Dear D.H.:
Gimmick is right. It sounds like you were the target of one of the most frequently used telephone-pitch gimmicks going. Generally the only purpose of such operations is to get a high-pressure salesman into your home.

The questions asked over the phone are ones most children could answer. Be careful and don't fall into this trap.

These days it can be very dangerous to allow strangers to enter your home. Play it safe - check with your Police Department first. It could prevent disaster.

Phony telephone peddlers have become such a problem that many states are moving to restrict their activities and require licensing.

Phone gimmicks aren't the only ones around, of course. If you're a soft touch, you can be taken by any number of fast talking "con" men. They can get to you through the mail, over the phone or at your door. Before you sign anything or send anyone any money, make sure you know what you're getting into.

Each year hundreds of thousands of dollars are lost to swindlers. Check out any questionable operation. There's your local chamber of commerce, the better business bureau and, of course, the police. Check with them first and you won't be sorry later.

IROQUOIS IGA

1971



Fresh Frozen grade A
Turkeys
14 to 16 lb. ave.
lb 43¢

Super Delux
Pizza Pie
20 oz. size
$1.19

Fresh Frozen
GEESE
10 to 12 lb. ave.
lb 69¢

Top Valu Skinless
Wieners
1 lb. pkg.
lb 53¢

Outstanding Meat Values

Fresh Grade 'A"
CAPONS
5 to 7 lb. ave.
lb 45¢

Maple Leaf Ready to Eat
Smoked Ham
Shank Portion
5 to 6 lb. ave
lb 49¢

Ready to Serve
Smoked Picnic
5 to 6 lb. ave.
lb 47¢

Fresh Lean
Leg of Pork
Shank or Butt End
lb 49¢

Schneiders
Meat Spread Chubs
8 oz. loaf
29¢

Peamealed
Cottage Rolls
lb 49¢

Lean Fresh
Side Pork
lb 59¢

Eversweet Sliced
BACON
1 lb. pkg
lb 59¢

Outstanding Grocery Values

Aylmer Choice—28 oz. tin
TOMATOES 29c
White Swan—4 roll pack
Toilet Tissue 49c
White Swan—360 size
Facial Tissue ..... 4 - $1
White Swan—2 roll pack
Paper Towels 49c
Libby's — 48 oz. Tin
Tomato Juice ..... 3 - 99c
Allen's—48 oz. Tin
Apple Juice ..... 3 - 99c
Top Valu—28 oz. Tin
Fancy Peaches ..... 3 - 99c
Carnation — 16 oz. tin
Can Milk ..... 5 - 89c
Top Valu—5 lb. bag
Blue Detergent 89c

Astra—1 lb. Tin
Sockeye Salmon 99c
Farm Boy—15 oz. Box
Natural Raisins 39c
ABC—2 lb. bag
Powdered Detergent 59c

Outstanding Produce Values

Golden Yellow Lb. Bananas .. 11c
U.S. No. 1 Fresh 14 oz Tomatoes . 29c
Florida Juice Size 125 doz. Oranges ... 39c
U.S. No. 1 Pascal Size 36 Celery .. 2-39c
U.S. No. 1 Iceburg Size 24 Lettuce 25c
U.S. No. 1 Green—2 lbs. Cabbage ... 25c
U.S. No. 1 Green Onions or Radishes . 3-29c

Brother and Sister

Both in Wheelchairs, Doing well in University

When David Wray of Brockville was 14 he surprised his mother one day by saying, "you know, I'm really very lucky to be this way --other wise I might never have known the fun of learning."

It was typically optimistic for David, now 28, who has muscular dystrophy, just as his 31-year-old sister has it. But the two of them are now attending university --David at Carleton, Ann at York -- and, thanks in part to the help they have had over the years from The Ability Fund (formerly called the March of Dimes) their future looks comparatively bright.

David is married and lives with his wife and four-year-old daughter in an apartment in Ottawa where this year he started a three-year course in psychology. Ann is living in residence at York University where she is in her second year, majoring in sociology. She even has enough energy left over from her studies to be a member of both the Atkinson College Association and the Atkinson Student's Association committee which is planning "Phase Two" of the York building program.

Ann is especially pleased to be able to report that she has no difficulty getting around the York campus because all the buildings have ramps for wheelchairs.

Their parents, Mr. and Mrs. Ralph Wray, still live in Brockville shere Mr. Wray is an electro-chemical plater and Mrs. Wray is a registered nurse's assistant.

"The Rehabilitation Foundation and its Ability Fund have done a terrific job for the children over the years," said Mr. Wray. This included providing wheelchairs and lifts for them during the years before creation of the provincial government's Vocational Rehabilitation Services. Since the time when David and Ann each in turn reached the age of 19 and had their files turned over to the Foundation by the Ontario Society for Crippled Children, the Foundation, in their mother's words, has been "a Knowledgeable and concerned friend."

The Rehabilitation Foundation for the Disabled, except in 30 communities in the province where it is a member of United Appeal, conducts an Ability Fund drive each January. Its prime concern is finding suitable work for disabled adults in the conviction that there is no satisfaction which can equal that which comes with doing work and being paid for it. Both Ann and David Wray look forward to working in their respective professions when they are through with their courses.



David and Ann Wray, both in battery-driven wheelchairs, posed together for this picture recently at their parents' home in Brockville. In spite of having muscular dystrophy, David is studying at Carleton University and Ann is at York University. They credit The Ability Fund (March of Dimes) for helping to get them there.

STRADER HILL

The Sunday School concert held in Dundela Church Thursday evening had a fair crowd. Due to the Bingo at Williamsburg. Much credit is due to the ones in charge of the children it was a good concert.

Mrs Doug Smith and Chris of Morrisburg spent the weekend with her parents Mr. and Mrs. Ivan Casselman and family.

Wednesday evening guests with Mr. and Mrs. Lloyd Beckstead and Larry were - Mr. and Mrs. Allan Beckstead and Children (supper guests) of Mountain, Mr. and Mrs. Ed. Beckstead of Dundela, and Mr. and Mrs. Nathan Beckstead and children of Williamsburg. The occasion being Lloyd Jrs. 3rd Birthday. (congratulations)

Mr. and Mrs. Lee Hummell spent Monday evening with Mr. and Mrs. Cal Dillabough and family of Chesterville.

Misses Donna Hanson of Williamsburg and Kimberley Shaver of Dunbar spent the weekend with their grandparents Mr. and Mrs. Cecil Hanson.

Mr. and Mrs. Lloyd Beckstead and Larry spent Sunday evening with Mrs. Ethel Bolten of Mountain.

Messers Arnold and Carl Beckstead spent the weekend with their parents Mr. and Mrs. Johnny Beckstead and family.

Mr Dale Casselman is spending his holidays with his parents Mr. and Mrs. Ivan Casselman and Janet.

Mr. and Mrs. Cecil Hanson had supper Sunday with Mr.

PLEASANT VALLEY

Mr. Clarence Gilmer Ottawa called on Messrs David and Hilliard Gilmer on Tuesday.

Mrs. Kenneth Hunter spent and Mrs. Ed. Hanson and family of Williamsburg.

Merry Christmas and Happy New Years, to our Editor, Mr. and Mrs. Ken Kirkby and family and all employees at the Printing Office, Iroquois.

Wednesday with her father at Brinston.

A good crowd attended the Christmas Party in the L. O. L. Hall on Friday evening and welcomed "Santa".

Messrs Hilliard and Preston Gilmer spent Saturday afternoon in Kars.

Mrs. Hilliard Gilmer returned home on Tuesday evening from Millars Corners.

NOTICE

GORDON BLAIR

Your Member of Parliament will be in

PRESCOTT
MUNICIPAL BUILDING
(Court Room)
SATURDAY
Sat., Jan. 9th, 1971

and the Second Sat. of each month thereafter,
9 A.M. to 12 NOON



Step up to the excitement of a New Year.
May a full measure of good luck and happiness be yours in the coming year.

Styles & McIntosh

IROQUOIS - ONTARIO

Whose turn to wash the dishes?
Nobody's—when you've got an electric dishwasher.
Just load it, and relax after every meal.

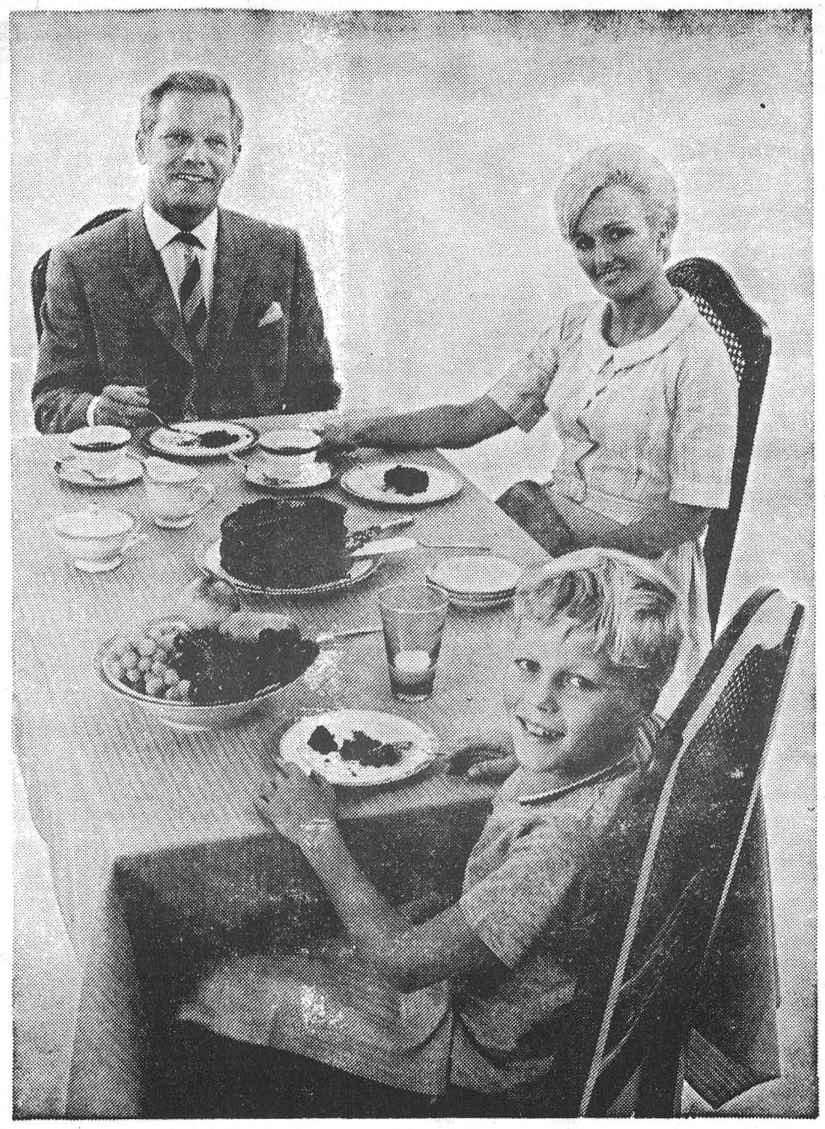

Village of Iroquois Hydro System
your hydro

Madonna, Child Inspire Glass Art Through Ages

STAINED GLASS WINDOWS by the hundreds depict scenes of the Nativity. Perhaps the most favored subject for these windows is the Virgin Mother and Child.

* * *

IN MEDIEVAL TIMES, stained glass art reached its peak. A simple sincerity characterizes early windows, such as the Madonna and Child window shown above, at right. A medieval artist whose name is lost in history designed this window for a church in Switzerland. Illustration from Chicago Art Institute.

AS A LIVING ART, stained glass continues to be the medium for creations picturing Madonna and Child — for example, the scenes from stained glass windows shown above. Illustration at the left is from a window designed by the New Jersey artist George Spiers, for the Episcopal Church of the Epiphany in Allendale, N. J. Modern interpretation of the Madonna and Child, center, is from a stained glass window designed by Emil Frei, for St. Peter's Church in Kansas City, Mo. Illustrations from Encyclopedia Americana 1969.

* * *

ESPECIALLY DESIGNED for this newspaper, and for the pleasure of its readers, is the feature illustration, left, a Nativity scene which expresses the traditional mood of stained glass art in contemporary terms.









GORDON BLAIR M.P. GRENVILLE-CARLETON

Room 532c, Centre Block Parliament Buildings, Ottawa, Ontario, 992-0511

The New Year

All of us at the New Year do the same thing. We look behind and we look ahead. We count our blessings and measure our problems. This is as true for a Nation as for individuals.

CANADA'S BRIGHT IMAGE

A long stay, such as I had at the United Nations, outside of Canada brings our Nation into a better perspective. The image of Canada abroad is one of a fortunate and happy country - young, vigorous and blessed with great resources. No one fears us, most respect us, and the young countries of the world thank us for all the help we have given to them

One senior United Nations' official told me that there was hardly a person in Africa and Asia who would not gratefully exchange places with even the poorest in our country.

This image of our country abroad is being matched by growing faith in Canada at home. The upsurge in Canadian nationalism expresses itself negatively in concern about foreign influences in our economy and culture. But it has a positive thrust, particularly apparent in our young people - a determination to do things better. This heartening belief in Canada angurs well for our future.

PROBLEMS AND SOLUTIONS

Nobody can be complacent about the problems we face. The threat of violence raised by the F.L.Q. was met head-on with almost universal support from all Canadians. Yet it has left a lesson for all of us to see. We must eradicate economic and social conditions on which violence and revolution can feed.

We end the old year with many things about which we have talked about for years now in the process of accomplishment. While holding back inflation better than any other western country, we face concerns about employment. The first priority of the Nation is to provide opportunity for work and for initiative because, unless we produce we will not have the foundation of a wealthy society that can provide all the things that we demand from it.

Other major projects are: stimulation of economic development in the less fortunate parts of Canada; at long last, positive attacks on the problems of pollution; a long overdue review of our welfare policies; and the beginnings of a sensible reassessment of foreign influences in our economic and cultural life.

If our past experience has taught us anything, we must realize that we cannot solve all our problems overnight. Certainly we cannot solve them all simply by spending more government money - the resistance to higher taxes is perhaps the outstanding political fact of the day.

DEMOCRATIC PRIORITIES

In fact we are confronted with the basic problems of a democratic society. This is how to adjust and live with the numerous and sometimes conflicting demands of a free people for the up-grading of their own life and for a better society. If all of these were added up and acceded to overnight, our country would fly apart. It is easy to say that we should have priorities, but these priorities must be established in a democratic way by a consensus of our fellow citizens. It is not a tidy process. We can expect differences of opinion and difficulties along the way but we should have faith in our collective capacity to attain high national goals.

WATCHWORDS

As we enter into the New Year our watchwords should be concern, not only for ourselves but for our country;

(See Page 12)



We realize that your printed matter is needed on time. We deliver right on time . . . every time. Office, personal or business printing with quality.

Office Forms • Letterheads Cards • Invitations • Catalogs Tags • Tickets • Envelopes

The Iroquois Post

"BOTANY 500"

Made-to-Measure SUIT

SALE



2-Piece Suit

Regular $125.00

Now Only $89.00

SENSATIONAL SAVINGS

SAVERS'

IROQUOIS - ONTARIO

Know The Law!

The snowmobile season has only been with us for approximately two weeks and already 2 persons have died in the Ottawa Valley as a result of breaking through thin ice and drowning. Since the snowmobile is here to stay, the question arises as to just how many accidents will there be this year and how many persons will die as a result of these accidents.

In Ontario, from November 1969 to April 1970, 185 collisions were reported involving snow vehicles on the highways. With the increased number of snow vehicles this year, over last year, the number of collisions and deaths will, no doubt, be on the increase. The motorized snow vehicle was not designed for highway use, but if you must use the highway, you will be safe if you follow these suggestions:-

- Be particularly careful on ice, packed snow or dry roads. Your vehicle's steering and braking systems were designed primarily for operation in deep snow or on surfaces which allow adequate penetration of the track cleats to maintain stability and control.
- Your vehicle is smaller than most other vehicles on the highway and is not easily seen by a motorist, especially at night. Even when he does see you, it is a common error to misjudge the distance of a smaller object. Drive defensively.
- Make sure you know and obey the rules of the road. They were made for your portection.
- Make certain that you know how to handle your vehicle and that you understand its capabilities and limitations,

The Ontario Provincial Police have received numerous inquiries pertaining to the law and motorized snow vehicles, the following deal with the majority of questions directed our way.

- Your snow vehicle must be registered with the Ontario Department of Transport before it is driven on or off a highway. The registration plate must be attached to the front, free of dirt and unobscured by any part of the vehicle or its load.

- The owner of a motorized snow vehicle who drives or permits the driving of the vehicle ona highway, must produce evidence upon the request of a police officer, that the vehicle or the driver of the vehicle is insured under a motor vehicle liability policy.

- A motor vehicle driver's licence is required to operate a motorized snow vehicle on a highway. It is not required for operation off a highway.

- You must report to the police any collision on or off a highway which results in injury to any person or in damage to property of any person, other than the owner or driver, apparently exceeding $200.00.

- As a motorized snow vehicle is a motor vehicle within the meaning of the Criminal Code of Canada, the breathalyzer law, impaired driving, and other driving offences covered in the Criminal Code are applicable.

To the Editor

WHAT ABOUT IT?"

Dear Mr. Editor:-

I am writing in reference to the Letter to the Editor which appeared in your newspaper of December 16th, entitled "What about it?"

The concern I have in mind over the writers letter is a subject very close to the hearts of many citizens- perhaps to all citizens-- but in particular to the residents that are rearing families.

The writer stresses a concern over a Community Centre and ice surface for all year round activities.

It is without any stretch of the imagination that most people in Iroquois are well aware of the need for such a building.

In reference to the remark the writer made "Usually Iroquois is in the vanguard of progress".

Here again I believe this progressive community is still a leading community in all respects.

There has been a tremendous improvement in the past three years in the field of recreation for all citizens- in particular in the minor age level.

Several local adults have taken a keener interest in the promation of recreation in all catagories - for both young and old alike- .

Perhaps though too many of us are not an informed public as to the many problem areas in the construction of such an endeavor as a Community Centre.

In our neighbouring communities who have seen fit to develop a Recreation Centre- certain localities have had success with their projects - while others are having financial difficulties.

Realizing there is a dire need for such a facility in Iroquois I feel all citizens should band together and approach our Civic Leaders to establish a "Citizens Committee" to look into the many pros and cons of such a project for the years ahead.

In this way - I feel confident our present Council as well as past Councils have spent many long hours discussing this very problem .

However, not all the public are aware of the reasons behind the advancement of such a project or the deferment of such.

Therefore, I believe the writer has an excellent point in that he suggests that a Junior Board of trade, be established to look into the needs that exists for progress locally.

Perhaps, rather than a Junior Board of Trade - why not "A Board of Trade"?, that could be formed of all the people - young and old alike.

With such an organization comprised of local people in all walks of life would be a tremendous asset to assist the Iroquois Council in its many functions and operations.

However, if a Board of Trade is founded - it should be remembered that, I am confident the village council feel they do not want to be the only active - and involved members of such a group. It would require a complete cross-section of all citizens to join in and participate to the fullest and work toward the many goals our Council are striving to acheve.

With a strong council being elected for 1971 - 72, perhaps they could instigate such a public rally to establish a Board of Trade for Iroquois and then we could set out and work together to help advance Iroquois in many areas including the possibility of a Community Recreation Centre.

I am willing - how many more feel the same !

Yours Truly.
Leo J. DeBellefeulle.

HAVE YOU TRIED CLASSIFIED ADVTS. YET?

When planning a new home, a new cottage, a renovation, plan on Lannin
H. S. Lannin Ltd.
GENERAL CONTRACTORS
PHONE 774-3637 WINCHESTER, ONT.

Andrew C. Irving
SEPTIC TANK SERVICE
R.R.1, Cardinal
Pumping and Installing Septic Tanks
24 hour Service
Phone 657-3212
7-tfc

In Stock
For Immediate Delivery
Stove Coal
AND
Nut Coal
S.A. THOMPSON & SON
IROQUOIS—652-4478

CLOSED MONDAY—OPEN ALL DAY WEDNESDAY
LLOYD C. DAVIS
—INSURANCE—
COMPLETE LINE OF GENERAL INSURANCE
Automobile — Fire — Theft — Liability
—Life Insurance—
652-4567 — PHONES — 652-4503
Iroquois Office — Shopping Plaza Ontario



Plant the Hybrids that Will!
G-5150
G-4082
FUNK'S G HYBRID
SEEDSMEN TO THE WORLD
FRED ZANDBERGEN
Iroquois--652-4158
H. E. SAUNDERS & SONS LTD.
Inkerman--989-2155
GRANT CHRISTIE
R.R. No. 2 Kemptville, Ont.
258-3166

We Greet a Brand New Year!

From house to house and friend to friend, here's a heartfelt greeting to all that the New Year brings great happiness and prosperity day after day. We're proud and grateful to be members of this fine community.
BEST WISHES FROM ALL OF US AT
FETTERLY'S
NO. 2 HIGHWAY AT CARMAN ROAD - IROQUOIS, ONTARIO

Dundas County L.O.L. Hold Annual Meeting

The Officers and Members of Dundas County Loyal Orange Lodge held its Annual Meeting in the Orange Hall at Pleasant Valley recently, with a fair attendance of Members from all parts of the County.

Wor. Bro. George Corry, County Master presided and the Sessions got underway at 10:30 a.m. Committee were appointed to review the past years work and to assist in making plans for the future.

At 12:00 noon the Session was adjourned and the Members of the Pleasant Valley U.C.W. served a Turkey Dinner in the lower hall, which was enjoyed by all. Wor. Bro. W.J.L. Boyd said Grace and Rt. Wor. Bro. James Langabeer expressed the thanks of the Members to the Ladies for their labour and kindness in preparing and serving this dinner.

The afternoon Session got underway at 1:30 p.m. The various Committees presented their Reports which were very incouraging, except where the Grim Reaper had visited our County and removed five of our interested Members from us two of these being Past County Masters.

The Wor. County Master, County Recording Secretary, and Treasurer presented their Reports on the activities of the County during the past year.

During the business part of the Meeting the County Recording Secretary, Wor. Bro. Herbert Wallace, who is also the Chairman of the New Boundaries Committee spoke briefly and brought the Members up to date on the plans of uniting with the County of Grenville and forming a new County which will be known as Grenville - Dundas County Loyal Orange Lodge, this to take place on Saturday January 9th 1971.

The Arthur A. Angus Trophy was presented to the Wor. Master of Morrisburg Lodge for having the largest net increase during the past year, this presentation was made by Wor. Bro. W.J.L. Boyd.

Wor. Bro. Herbert Wallace who has served the County as its Recording Secretary for 29 years, expressed his thanks to the County for the honor of having served for these years and also expressed his thanks to all who assisted in making these years successful ones, this being the final year as a seperate County Lodge proceeded to report on the history of the County since it was instituted in 1853 which was enjoyed by all. The County Lodge expressed their appreciation for the time that Bro. Wallace took in preparing this interesting Report and History of the County.

A number of Grand Lodge Officers and visitors were in attendance and the following were introduced and addressed the Meeting.

Rt. Wor. Bro. Leroy Heaney; of Ottawa, Grand Secretary Grand Orange Lodge Ontario East.

Rt. Wor. Bro. James Book; of Ottawa, Deputy Grand Secretary O.E. Rt. Wor. Bro. James Langabeer, Deputy Grand Lecturer, O.E.

Wor. Bro. Oswald McRostie, of Ottawa, County Master, Russell County. Wor. Bro. Fred Alexander of Osgoode, Past County Master, Russell Co.

The Annual and Final County Meeting was concluded and all Members are asked to assemble in the Orange Hall at Groveton on Saturday January 9th at 8:00 p.m. when the New County will be formed.

Special Sale
Hearing Aids
Discontinued models & demonstrators, all guaranteed.
List Price $350.00
SALE PRICE
$100.00
Come in or phone
774-2606
for an appointment
Summers' Hearing Aid Centre
WINCHESTER, ONT.



With sincere
appreciation for a fine year past, here's wishing that the New Year proves to be the happiest, brightest and most prosperous ever. May it be marked by ever continuing achievement and success each day for all.

G. & S. CONSTRUCTION
IROQUOIS - ONTARIO



S. A. THOMPSON AND SON LTD.
IROQUOIS -

THE GREENBELT FANTASYLAND

The Jack Pine nature trail is going into its second winter with a bang. There is an array of bird feeders set up under a huge old pine tree designed to attract most of our common winter birds and uncommon ones too. On a bright, sunny winter day the bouncy chickadees, upside-down nuthatches and raucous bluejays flit among the ravenous hoard of yellow and black Grosbeaks. A squirrel scolds from a nearby spruce and a young boy triumphantly drags his weary dad to view some fresh snowshoe rabbit tracks he has quickly recognized from last week's science class. Meanwhile in a secluded vista an amateur, Cecil B. DeMille, meticulously adjusts the lens of his Leica, crouches behind a make-shift blind and shivers away waiting for the big scene.

This is recreation in its purest form, young and old free to observe and walk, snowshoe or ski through a well organized but not painfully regimented complex of ecological phenomena all within fifteen minutes of downtown Ottawa.

The parking lot at the trail on Moodie Drive, built to accommodate thirty cars, is nearly always filled every weekend. During the week the yellow buses from urban schools disgorge their exuberant passengers into the outdoor classroom. This is no day off. With notebooks in hand off they go into the wilds in search of truth and knowledge.

When the last farmer gave up his fruitless fight to wrest a living from the shallow soil, little did he know that this apparently barren conglomeration of rock, trees and water, would someday produce a wealth of interesting experiences for the people of the nation's capital.

SAVE $$$ SAVE
Nest Fresh Eggs
Canada EXTRA Large - 50c doz.
CANADA GRADE A LARGE...45c Doz.
CANADA GRADE MEDIUM..35c Doz., 3 Doz. $1.00
McIntosh Apples
6 QT. BASKET Approx. 7 lbs. 60c
½ BUSHEL Approx. 20 lbs. $1.50
BUSHEL.....$3.00
WHITTLE Poultry & Fruit Farm
HIGHWAY 2 WEST-------652-4508

VILLAGE OF IROQUOIS

HOLIDAY

Garbage Collection!

WILL BE MADE ON

MONDAY, JANUARY 4th, 1971

INSTEAD OF THE REGULAR FRIDAY PICKUP

NEXT REGULAR FRIDAY PICKUP ON JANUARY 8, 1971

F. T. LLOYD, Clerk

Dundas Soil, Crop Assoc. Elect Officers at Annual

By: W.D. Keys .

The Annual Meeting of the Dundas Soil and Crop Improvement Association was held in Winchester, December 18th with Chairman Martin Schneckenburger presiding. The morning program dealt with 1970 project reports and special committee reports. Copies of the annual project report are available from the secretary.

Gary Buck, Dairy Cattle Specialist, and Michel Lareau, Soils and Crops Specialist presented the results of the 1970 hay quality project and led in a discussion of the importance of forage quality in a livestock feeding program.

Other highlights of the meeting included - presentation of the "County Farmer of the Year" certificate to Carl Smith R.R. #3, Chesterville; nomination of Hugh Blaine, R.R. #1, Mountain, as County Nominee for the Regional McNish Award and presentation of the Champion Grain and Silage Corn Awards to Neil Williams R.R. #1, Winchester. The Williams' yield was recorded at 126 bus. per acre at 15.5% moisture.

Election of Officers resulted as follows:

President - Martin Schneckenburger - Morrisburg.
1st Vice President - Lorne Henderson - Brinston.
2nd Vice President - Baden Renwick - Mountain.
3rd Vice President - Aurilien Cayer - Chesterville.
Secretary - Treasurer - W.D. Keys - Winchester.

DIRECTORS

Matilda Township- Orville Small, Gordon Cooper, Karel Groniger, Landon McInnis.
Mountain Township - Jack Nelson, Arthur Milne, Hugh Blaine, David Jorgenson.
Williamsburg Township - Bernard Brunt, Wilburn Robinson, Harry Pepers, Bruce Garlough .
Winchester Township - Malcolm MacGregor, Stan Vanden Bosch, Gery Brugmans, Carl Smith .
Directors - At - Large - Eric Casselman, Angus Smith Mason Robinson, Mahlon Zeron.

1971 Association memberships are available from any of the officers and directors.

Send your personal items of news to The Post. We're pleased to have them. Call 652-4806.

Knox Children Hold Christmas Programme

Members of the Knox C.O.C. 's group, with their leader, Mrs. Ray Smollett, and invited members of the Knox Women's Missionary Society Auxiliary, held a Pre-Christmas programme in the church-hall, Tuesday afternoon, December 22nd. Wintry weather kept down the attendance, but a good representation was present.

Mrs. Smollett opened the programme with a reading entitled "A Christmas Story from Mexico", followed by the coloured film "The Christ Child Comes to Christian Homes", and with carol singing by all in attendance.

The offering was received and dedicated by group prayer, following which another coloured film, entitled, "Jolly Bus" was shown to the children and enjoyed very much. The Rev. Hibbs offered a Christmas prayer, and the saying together of The Lord's Prayer concluded a very personable programme.

Mrs. Smollett assisted by some of the W.M.S. members, provided a light afternoon luncheon and tea, with Mrs. Katherine Perry thanking Mrs. Smollett and the C.O.C. 's for the lovely programme, the luncheon, and the invitation extended to the W.M.S.

Annual Yule Supper For Knox PYPS

A brightly decorated church-hall, resplendent with Christmas tree, and decored tables, greeted members of the Knox P.Y.P.S., Wednesday evening, December 23rd, for the annual Christmas Dinner, catered to by the Knox Presbyterian Women's Fellowship. Twenty Young People and guests sat down to a sumptuous gourmet dinner, the menu being prepared by the young people themselves, and the ladies doing the cooking, all being served in smorgasbord style. The meal was enjoyed by candlelight.

Everyone was welcomed by the President, Allen McCaslin, who called upon the Minister to lead the group in a round of carol-singing. A wide range of carols and winter songs were enjoyed, after which a guest for the evening, the Rev. Robert Johnson, of Montreal, acted as "Santa" and handed-out the "funny" gifts each member had brought for another. The unwrapping brought howls of laughter on many an occasion. Mr. Johnson expressed his appreciation to the P.Y.P.S. for their invitation, and thanked the group for their continued interest in Tyndale Neighbourhood House, Montreal, an inner city ministry of the Church.

Plans for a bowling outing were spoiled by blustery weather, and the group then rehearsed for the Christmas Eve "Folk Communion Service" in the sanctuary, with guitar accompaniment, and Mrs. Ruby Bell at the organ.

An excellent evening concluded with a "Merry Christmas" from everybody. The next regular meeting of the P.Y.P.S. will be held in the church-hall, Tuesday January 5th, 1971.

THE 1970 FARM TAX REDUCTION PROGRAM

The 1970 Farm Tax Reduction Program is the most recent phase in the Government of Ontario's long-term plan to reform the system of local taxation in this province.

This program will help farm property owners to pay their municipal and education taxes.

Farm property owners will receive $20,000,000 in special assistance from the Government of Ontario. This amounts to 25 percent of the net municipal taxes on eligible farm property.

To be eligible, the property owner must live in Ontario. Also, if the farm property is less than 11 acres, it must have yielded $2,000 or more in gross income during the year.

Cheques and information leaflets are being mailed out by the Department of Municipal Affairs to every eligible farm owner.

Additional information may be obtained from:

The Municipal Subsidies Branch
Department of Municipal Affairs
801 Bay Street, Toronto 5, Ontario

OR

The County or District Offices of the Ontario Department of Agriculture and Food

DEPARTMENT OF MUNICIPAL AFFAIRS
W. DARCY McKEOUGH
MINISTER

DEPARTMENT OF AGRICULTURE & FOOD
WILLIAM A. STEWART
MINISTER

SNOWMOBILES

YAMAHA for '71

We showed you them at the "Ex".
We showed you them on TV.
Now the talking is over.
Visit the dealer where you can try them, not talk about them in a showroom. Call 1-826-23 2238 or drop out any evening after 6 p.m.

OSGOODE SPORTS
Division of Senal Enterprises Ltd.
OSGOODE, ONTARIO

BELL CANADA

announces the

CLOSING

of Local Paying Service

AS OF MONDAY, DEC. 14

Future remittance of telephone bills shall be made direct to Bell Canada as per instructions with your monthly billing.

Towards Leaner and cheaper beef

LACOMBE, Alta., September 18, 1970 -- Research by the Canada Department of Agriculture indicates that the beef industry could produce cheaper, leaner meat without sacrificing taste and tenderness.

The discoveries came as part of a study of beef carcass quality being conducted in connection with the industry's search for an improved grading system.

Scientists at the Lacombe, Alta., Research Station have gathered a wealth of information from the steer, heifer and bull carcasses.

And the discoveries could very well lead to changes within the industry.

For example, they found that the amount of fat in the carcass is closely correlated with the total amount of lean meat. In other words, if you can measure the amount of fat in a carcass, you can also predict the percentage and total yield of lean meat.

They also found that the amount of fat in one area of the carcass -- the area called the rib eye -- is strongly correlated with the percentage of lean meat in the entire carcass.

The less fat there is in the rib eye area, the more lean meat the carcass will contain

The industry has traditionally assumed that meat with a high degree of marbling--fat scattered through the lean meat -- is tenderer.

The research, however, indicates that carcasses with a high percentage of lean meat and a minimum amount of marbling were just as tender as carcasses with a high degree of marbling.

A better indicator of tenderness, according to the research, is the color of the meat.

Darker-colored meat is tenderer than lighter--colored meat.

In addition, meat color is correlated with pH, a measure of acidity or alkalinity. High pH readings are associated with alkalinity and low pH readings with acidity. The research data indicates that darker-colored meats have a higher pH reading.

In other words, there is an indication that meat tenderness could be measured according to pH readings.

Research in the United States has indicated that some fat is essential for good eating attributes, such as flavor. The Lacombe study showed that carcasses with a minimum amount of fat cover contained a substantial amount of chemical fat in the lean tissue, indicating that the meat should be tasty. Taste panel studies verified this.

The industry has traditionally stored carcasses in a cool room for an average of about 10 to 14 days. This has been done to "age" the meat, presumably to make it tenderer and tastier. And some packing plants also maintain that a certain amount of fat cover is necessary to produce the best "aging" results.

The Lacombe study indicates that the fat cover for optimum aging is not nearly as thick as has been assumed and that the length of storage can be greatly reduced without sacrificing tenderness.

In fact, there was little increase in tenderness after three days of aging.

The information from the study has several implications for the industry and consumers.

Consumers apparently prefer leaner meat, provided they do not have to sacrifice quality in terms of taste and tenderness. The research indicates that this can be done.

The study also indicates that the industry can save money by shortening the aging process. If the aging time is reduced, the industry will need less storage space and it can speed up carcass turnover.

Other research has also clearly indicated that it costs farmers more to produce a pound of fat than a pound of lean meat.

There are two reasons for this: more feed is necessary to produce a pound of fat than a pound of lean meat and animals tend to produce a higher percentage of fat as they grow older.

If packing plants showed a preference for leaner carcasses by paying more for these animals, farmers could save feed costs, time and space by sending animals to market when they are younger and before they begin to produce higher percentages of fat.

The industry is currently studying the research information from the Lacombe experiments and there are indications that a new grading system may be implemented on the basis of the research.

Hanesville

Wishing all readers of the Iroquois Post a Merry Christmas and a Happy New Year.

We are sorry to report Mrs. Jno Banford suffering with the shingles, we join in wishing her a speedy recovery.

We all join in wishing Mr. Morris Serviss a speedy recovery he is still a patient in the Winchester Memorial Hospital.

Owing to the big storm of the past week news is kind of scarce, not like the snow it was very plentiful.

Mr. and Mrs. Brian Duval had dinner one evening this past week with Mr. and Mrs. Kenneth Barber it being the occasion of Mrs. Barber's birthday.

BORN - To: Mr. and Mrs. Dale Fawthrop (nee Jean Banford) on December 15th, at the Public Hospital Smith's Falls)a daughter) Mr. and Mrs. Alex Banford are the prowd grandparents, of Smith Falls.

Rev Stewart preached a very impressive christmas message on Sunday morning to a very good crowd the young people's choir sang a beautiful Xmas Anthem and Mr Jonas Fossitt accompanied by Miss Marnia McKee rendered a very beautiful Xmas Duet, and Mr. and Mrs. Brian Duval were received into full membership of the Hanesville United Church.

Miss Mary Lynn Baker and Mr Jake Ryder of Trenton spent Sunday with Mrs. Arnold Fader and Mrs. Annie Fader.

The Sunday School Concert held in the church on Friday evening was well attended and the children as well as those who helped to get ready. Santa included who came in with a bang deserve lots of credit due to the bad weather getting it up Many Thanks.

Black and white pictures of any event can be used in The Post - anniversaries, presentation, etc.

Alouette

Come and see the

1971 ALOUETTES

OPEN EVENINGS

We have the full range on display in our showroom

Alouette

Sales and Service

Lee Shaver & Sons

Iroquois - 652-4224

Mrs. R. Hanes Hosts UCW Of Hainsville

The December meeting of the Hainsville U.C.W. was held at the home of Mrs. Robert Hanes December 1st.

The president opened the meeting with Christmas Meditation and prayer.

The minutes of the previous meeting were read and approved. The Roll Call was answered by 17 members and 4 visitors were present.

Mrs Maude Fader reported on the sick cards sent out, and Mrs. Graham Fossitt gave the treasurers report. Items of business followed.

"Christ the Greatest Gift of Christmas" was the theme Mrs. Wilbert Safford chose for her programme.

Hymn no. 55 was sung.

Scripture was read by Mrs. Chester McDermott from Luke 2: 1-20, followed with Meditation by Mrs. W. Safford and prayer by Mrs. John Vander Wiede.

Mrs. Cecil McDermott gave a reading entitled "Just a Minute."

Hymn no. 58 - 1st and last verse was sung.

"Christmas Fairy Land was read by Mrs Maude Fader.

"Silver Bells" was sung by Mrs. Earl Fossitt.

"Birth of Christ of all ages" was read by Mrs. Walter Murphy, followed by Prayer with Mrs. W. Safford.

Hymn no. 67 was sung and Mr. Stewart closed the meeting with Prayer.

Mrs. Cecil McDermott moved a vote of "Thanks" to the hostess - the programme convenor and the lunch committee.

TB Declines

Since the turn of the century tuberculosis in Canada has declined radically In 1900 for every 100,000 people there were an estimated 200 deaths from tuberculosis But in recent years the numbe of cases of this disease has remained almost static In 1965 there were 5,703 cases of active tuberculosis in Canada while three years later, in 1968, there were 5,579 and last year 5,118 There is little doubt, according to the Canadian Tuberculosis and Respiratory Disease Association that, if this rate of decline continues, tuberculosis will still be very much with us at the turn of the next century Only through research, education and constant vigilance can tuberculosis be eradicated . Christmas Seal funds support the fight against tuberculosis in Canada



New Year Greetings

As we say farewell to the old year, and greet the new, we send our heartiest wishes to you and your family for a fine New Year.

GILMER PHARMACY LTD

IROQUOIS, ONTARIO



Greetings for the NEW YEAR

May we wish you a very happy, healthy, wealthy and wise New Year. And to our patrons, a simple sincere thanks, for we appreciate your choosing us.

Lloyd C. Davis Insurance

IROQUOIS - ONTARIO

for Gala Holiday Serving Party Food Specials

FLAMINGO
Capons
5 to 7 lbs.
lb 49¢

BROME LAKE
Ducks
5 lb. ave
lb 69¢

Turkeys
6 to 16 lbs.
lb 45¢

20 lbs. and up
lb 39¢

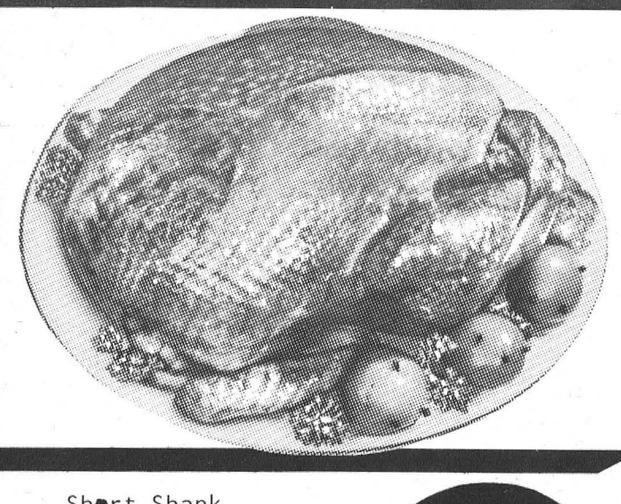

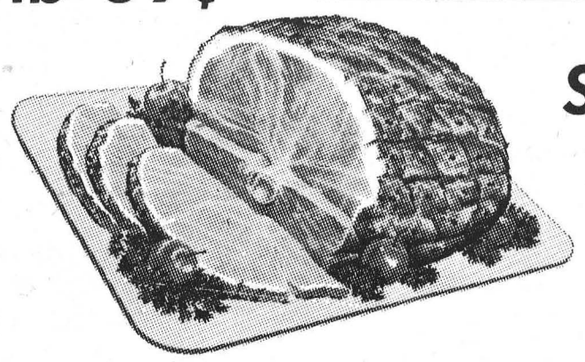

Short Shank
Skinless Ham
Either End 4-5 lb. ave.
lb 59¢

S+F

Halves
lb 69¢

Centres
lb 79¢

Old Fashioned
Ham Halves
6 - 7 lbs.
lb 59¢

Hamburg
lb 59¢

MAPLE LEAF
Bacon
lb 69¢

Stokley Honey Pod **PEAS** 14 oz. Tin **tin 17c**	Maple Leaf Pear Shaped **COOKED HAM** 1½ lb. Tin **$1.49**	Stafford Berry Box Three Fruit **MARMALADE** 24 oz. **47c**
Hostess SALT and VINEGAR **CHIPS** 8 oz. — Reg. 59c **spec. 49c**	Stafford 24 oz. Berry-Box **JAM** Strawberry or Raspberry **53c**	McLaren's 48 oz. **Sweet Mix Pickles** **69c**
Stokley's 28 oz. **PUMPKIN** **tin 23c**	Heinz Strained **Baby Food - jar 11c** **Junior - jar 18c** (Meat Varieties Excluded)	Kraft 16 oz. **Cheese Whiz** **65c**
Sealtest ½ gal **ICE CREAM** ALL FLAVOURS **69c**	**RYE BREAD** By General Bakeries **White or Dark**	Hostess 11 oz. Plain **POTATO CHIPS** Regular 69c **Spec. 59c**
Campbell's 10 oz. **Tomato Soup** **tin 12c**	Club House 12 oz. **Stuffed Olives** **67c**	Lucky Whip 4 oz. box **Dessert Topping** **49c**

FROZEN FOODS

Old South—12 oz.
Orange Juice 29c
Silver Ribbon—2 lb. Poly Bag
PEAS 39c
McCain's Julienne—2 lb.
FRENCH FRIES .. 45c
Gainsborough—3x9
PIE SHELLS 49c
Sara Lee
BROWNIES 75c
York Sliced
Strawberries 45c

MAY WE WISH ONE AND ALL

A Happy and Prosperous New Year!

AND MAY YOU LIVE UP TO ALL THOSE NEW RESOLUTIONS.

WE WISH TO THANK YOU FOR PAST PATRONAGE, AND IT IS OUR HOPE THAT WE MAY SERVE YOU IN THE COMING YEAR.



Exceptional Year For Bible Society

The Iroquois Bible Society total receipts for the year 1970 was received this week, to a total of $860.56.

Mrs. Jean VanCamp, treasurer, says the receipts included the annual campaign total of $469.91 which shows an excellent response to a very worthy cause.

The rest of the larger figure, some $390.65, has accumulated over the year from Memorial Offerings given either through the Fitzsimmons Funeral Home, or directly to the Ottawa office, and for all of this the Iroquois Bible Society receives credit.

On behalf of Mrs. Kay Perry, President of the Iroquois Bible Society, and the Executive, we express our appreciation for such fine support of a remarkably worthy cause.

December at St. John's Church

Bishop W. J. Robinson's pastoral visit to the Parish of Iroquois on December 3rd, started the busiest month of the year with great pleasure for those who had the opportunity of being with him.

In addition to a dozen visits to homes, Bishop Robinson visited the Caldwell Linen Mills, jackson's Builders' Supply, The Iroquois Post, and the School for the Mentally Retarded, before attending an informal reception at St. John's, followed by Reception and Evensong at St. Peter's.

St. John's Ladies' Guild entertained the Iroquois Ministerial in honour of the Bishop's visit at the noonday meal.

On December 10th the Ladies' Guild held their annual Christmas party, featuring this year a demonstration by a beautician.

On Thursday, December 17th, Mr. Rogers entertained the teachers and pupils of the Retarded School and was assisted by Mrs. Clifford Greaves.

On December 20th, the Church School teachers, Hazel Ace, Gloria Johnston, Betty Thompson and Ann Casentree arranged a Christmas party following the family Service at 11 a.m. and some 40 children had a very happy time. The same day, St. John's Choir took part in the Ecumenical Service at Iroquois United Church.

On the Monday before Christmas the ladies of St. John's entertained some 94 children, teenagers and adults at their third annual Christmas party. Turkeys for the dinner were provided by Shirly Kirkby and Rita Bray; and Lois Gilmer, as well as ladies from St. John's congregation, helped in making the event a great success. Gifts were provided by the Women's Institute and the Iroquois Lions Club, and these were distributed by Father MacDonald and Father Cummings. An R.C. youth organization also distributed repaired toys among the children. Thanks to all who helped make the patty a very good success.

Christmas eve saw a good attendance at St. John's, where the church had been beautifully prepared by Eric Banford and the Rector, using trees and greenery donated by Mr. and Mrs. Eric Johnston.

Readers at the Carol Service after Christmas included guests, Gordon Madge and Mrs. Renouf, and parishioners Gwen Eddy, Eric Banford, Linda and Kathy Cornell and Frank Knoefel.

The Rector and Wardens join the congregation in expressing thanks for news coverage to The Iroquois Post, and we ask God's blessing and challenge for our readers in the new year. Find it, first of all, in your accustomed place of worship.

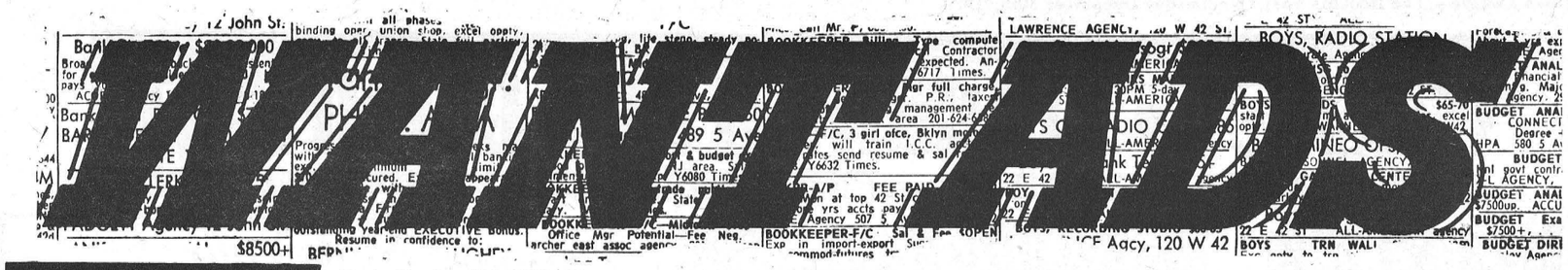

HEY ! DO - IT - YOURSELF-ERS

Get your meat cut at Blom's. Let's face it, at the cost of meat and the few cents it costs to have it cut properly, you might better have gone fishing

BLOM MEATS

Mountain 989 - 2093

NOTICE TO CREDITORS AND OTHERS
ESTATE OF IDENA MAE VAN ALLEN

Creditors and others having claims against the Estate of Idena Mae Van Allen late of the Township of Matilda, in the County of Dundas, Married Woman, Deceased, who died on or about the 3rd day of November 1970 are required to forward same, duly verified, to the undersigned on or before January 25, 1971.
After the last mentioned date the Estate will be distributed having regard only to the claims then filed.
DATED at Prescott, Ontario, this 17th day of December 1970.

R.M. Tobin, P.O. Box 760, Prescott, Ontario.
Solicitor for the Administrator
27-3C

Personal

$1,000. reward for one who knows what is nature or who knows God is not provable or who knows people whose different thinking is just as good. If you know what you are talking about I will pay you for your knowledge.

Call 652-4114. From 5 p. m. until 8 p. m.
26-6-P

Floyd Fisher
REAL ESTATE BROKER
Morrisburg.
Phone 543-2044,
RES: - 543-2355.

POLAROID COLOR PAK-II CAMERA $32.00
Craft House
IROQUOIS

Owen R. Davis
CO. LTD.
Real Estate and Insurance
Member of M.L.S.
J. E. McSHANE,
Representative
361 Park Street East, Prescott
Telephone 652-4698

Irving H. Miller
LTD.
Real Estate Broker
PRESCOTT, ONTARIO
Member of MLS
CHAS. HEUVEL
Representative
Phone 652-4764
RR2, Brinston, Ont.

WARTS
AN HERBAL REMEDY
Unsightly **WARTS** on hands, face, feet, permanently removed within 3 to 5 weeks with **DEIGHTON'S WART REMOVER.** Not an acid. harmless to healthy skin.
Gilmer Pharmacy, Iroquois

R. A. STRADER
Limited
REALTOR
260 King St. West, Prescott, Ont.
Member M.L.S.

Gordon W. Thom
Real Estate Broker.
MORRISBURG
543-3055 PHONES 543-2133

Mariatown. $12,500. 1½ Storey Frame Home on well landscaped lot 92 x 165'. Scenic Lake view. Sunporch, living and dining rooms, 2 bedrooms, 3 pc. bath. Garage and workshop. 150' drilled well. Low taxes. Low down payment. Owner will take back first mortgage.

Brinston Area. $ 18,000. Frame bungalow, only 2 years old on 160 x 200' lot. Three bedrooms, 4 pc. bath All modern conveniences. F.A. oil heat. Includes new electr. stove. Low taxes.

Williamsburg, $13,000. 1½ storey frame home, fully modernized.. 4 bedrooms, living and dining rooms, kitchen, 3 pc. bath. Garage Lot 40 x 171'. Neat and clean. Worth while investigating.

Salesmen: Alex Scott Res. 652-4167.
Kurt Polak Res. 543-2824.

WANTED

GOOD MAN OVER 40 for short trips surrounding Iroquois . Contact customers. We train. Air mail S.M. Dickerson, Pres., Southwestern Petroleum Corp., Ft Worth, Tex.

SEMI DRIVERS NEEDED

Experience helpful but not necessary, for local and over the road hauling. You can earn up to $10,000 to $15,000 per year after short training. For application and interview, call 705-254-6614, or write Safety Dept., Transport Training Systems of Canada Ltd. 548 Queens Street East, 2nd Floor, Sault Ste Marie, Ontario, Canada.

Snowplowing - wanted - phone Ray Casselman 652-4350 T.F.C.

WANTED.

Dependable woman, babysitting and light housekeeping. January 4th - June Inclusive. Phone 652-2213.
27-3-C

When PLANNING A NEW HOME PLANNING A NEW COTTAGE PLANNING A RENOVATION SEE LANNIN
H. S. Lannin Ltd.
GENERAL CONTRACTORS
PHONE 774-3637 WINCHESTER, ONT.

ENGAGEMENT

Mr. and Mrs. Bev Hutt wish to announce the engagement of their oldest daughter, Janet, to Mr. Carl Beckstead, son of Mr. and Mrs. John Beckstead, Brinston.

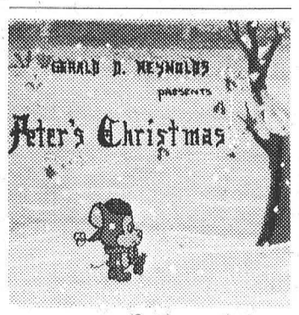

© 69- MAT PAGE 27

"PETER'S CHRISTMAS" tells the story of a mouse barred from his mouse house on Christmas Eve. The film, by Gerald D. Reynolds, won a special award in the Kodak Teen-Age Movie Awards competition.

90-minute thriller spoofing a plot to kidnap the Statue of Liberty.

And teen-agers in Richmond, Calif., made "The Dream Blowers — A Story of Sand, Sound and Soul," a 16mm dream fantasy, for $100.

In addition to the high school crowd, movie-making appeals to innercity groups. It's especially booming on the college campus where an estimated 2,500 courses in film production and appreciation are currently offered in the United States.

For Fun or Career

Most of these young people make movies for the sheer joy of it, but for some, movie-making is pointing the way to career opportunities.

"I would like to have a small animation studio or work for one," says Gerald Reynolds, who also is interested in television writing.

For Gerald, "Peter's Christmas" gave a chance to tell the story as he envisioned it.

And for all the movie generation, encouraged by new easy-to-use cameras and dedicated to seriousness of purpose, the movie route appears the most natural, creative way in the world to make a statement.

Harold C. Fairbairn
Funeral Directors—
—Furniture Dealers
BRINSTON — WILLIAMSBURG
DIAL 652-4775

MONUMENTS
Wher e You Buy The Best For Less
Satisfaction Guaranteed
No. 1 Granite Only
Cemetery Lettering
DWIGHT H. CROWDER
Williamsburg, Ontario
Phone 535-2683

CONTACT us for rates on Farm Fire Insurance — Dwelling, Contents, Outbuildings, Cattle and Machinery.

LORNE MELLAN
Brinston Ontario

CHRISTMAS CARDS 1/2 PRICE
For New Year's...
Party Tyme Instant Mixes
GIMLET - MAI TAI - WHISKEY SOUR
- SCREW DRIVER
Cinnamon & Horehound Candy
ANACIN 100's (Reg. 1.35) Special 99¢
ASPIRIN 100's - (Reg. 99¢) Special 79¢
Gilmer Phamacy Ltd.
RON GILMER, Phm.B.
Emergency 652-4358 - Store 652-4379
IROQUOIS - ONTARIO

For Sharing

Christmas is for sharing. Thus giving to the less fortunate is a traditional part of the Christmas spirit.

Joy grows through sharing, says the holiday message, and sharing is most blessed when it extends not only to those near and dear but to those known only through their need.

For Giving

Christmas is for giving. The eagerness of children waiting for Santa, the excited plotting and planning that goes into the choosing and wrapping of gifts, the packages heaped beneath the tree happily symbolize the spirit of Christmas.

Even as the Wise Men gave of their most precious treasures, to honor Him, so people give generously at Christmas, and true generosity stems from thoughtfulness—giving with open heart as well as open hand.

CROWNED FOR YULE

English folk festivals of the Middle Ages crowned a "Lord of Misrule," who directed the holiday celebrations.

UNITED COUNTIES OF STORMONT, DUNDAS AND GLENGARRY.

TENDER FOR EQUIPMENT

Sealed tenders, plainly marked as to contents, will be received by the undersigned until 10:00 o'clock a.m. on

WEDNESDAY, JANUARY 6, 1971

for the following equipment:

(1) One 3/4 ton express truck. A 1964 Model Chevrolet 3/4 ton express truck will be offered as a trade-in.

(2) One 1/2 ton express truck. A 1965 Model G.M.C. 3/4 ton express truck will be offered as a trade-in.

(3) One 1/2 ton van.

Information to bidders, specifications and tender forms may be obtained for each of the above at the office of the undersigned.

Lowest or any tender not necessarily accepted.

A.R. Ferguson, P. Eng. County Road Superintendent P.O. Box 1022 Cornwall, Ontario.

SMITH'S STUDIO
Portraits
Groups
Passports
Specializing in Photography of Children
B and W and Color
Ph. 543-2873
MORRISBURG, Ont.

HAPPY NEW YEAR
FROM
Johnny's Spot
652-2240
Agent for:
Brewer's Retail - Colonial Coach
JOHN and IRENE HALDANE

• SELL • RENT • SWAP • HIRE • BUY • SELL • RENT • SWAP • HIRE • BUY • SELL • RENT • SWAP • HIRE •

LOW COST CLASSIFIED ADS GET RESULTS

HIRE • BUY • SELL • RENT • SWAP • HIRE • BUY • SELL • RENT • SWAP • HIRE • BUY • SELL • RENT •

FOR SALE

Sno - Jet - Snowmobile -/69. in excellent condition. Phone 652-4278. 26-3-P

TRIMMING TREE

Tradition of decorating a community Christmas tree began in the early 1900's and is a favorite custom today.

Blair...

(From Page 5)

tolerance for the aspirations and the needs of our fellow citizens and patience, in the knowledge that if we continue as in the past, we can make Canada a country worthy of all those who will follow us.

My wife, my family and myself all wish our friends in Grenville-Carleton a happy New Year..

CARDS OF THANKS

To our many friends in Iroquois and the surrounding district we wish to express thanks for all the remembrances at Christmas and to wish everyone a Happy New Year, and all good wishes for the coming year.

Glenn and Marg Cougler and family

I would like to thank all our friends and neighbours for the sympathy extended to us at the time of the death of our dear mother, Mrs. Gertrude Merkley.

Your kindness was very much appreciated.

Victor Merkley.
Mrs. Virginia Brownell.

PERSONAL

Amazingly quick relief for discomfort of mouth sores, white canker spots, dental plate sores, tender gums, with Fletcher's Sore-Mouth Medicine.—$1.00 at Gilmer Pharmacy.

Claire Casselman
Phone 652-4834
137 Lakeview Drive, Iroquois

Representing Metropolitan Life Insurance Company
Ottawa 4, Ontario

When planning a new home, a new cottage, a renovation or an addition
H. S. Lannin Ltd.
GENERAL CONTRACTORS
PHONE 774-3637 WINCHESTER, ONT.

MERRY CHRISTMAS and HAPPY NEW YEAR to our Customers and Friends

OPEN...

CHRISTMAS DAY 11 a.m.
NEW YEAR'S DAY 11 a.m.

for your convenience, we have on sale Milk, Bread, and other staples.

IROQUOIS BILLIARDS

COMING EVENTS

ON NEW YEAR'S VISIT

The Rev. John Hibbs, Elizabeth Drive is visiting with his parents in Galt, over the New Year's holiday.

Closed!

Liz's Beauty Salon will be closed January 1-2-4-5-6-7. Open Friday and Saturday 8th and 9th. 2 wks c.

Reception

A reception honoring Mr. and Mrs. Andy Cooper will be held in Brinston Memorial Hall, Wednesday, January 6th, at 8 p.m. Everyone Welcome.

WANTED-Housekeeper wanted; would consider couple. Phone 652-4529.

Births at Winchester

Dec. 16/70 Mr. and Mrs. Bruce Porteous, Winchester, R.R. #1. a son.

Dec. 17/70 Mr. and Mrs. Arthur Sanger, Morrisburg, Ont. a daughter.

Dec. 17/70 Mr. and Mrs. George Lapierre, Morrisburg Ont. a son.

Dec. 18/70 Mr. and Mrs. Bertram Yalden, Williamsburg, R.R. #2 a son.

Dec. 18/70 Mr. and Mrs. Art Jansen, Morrisburg, Ont. a son.

Dec. 19/70 Mr. and Mrs. Carl Ward, Chesterville, Ont. a son.

Dec. 19/70 Mr. and Mrs. David Shaw, Williamsburg R.R. #1 a son.

Dec. 20/70 Mr. and Mrs. Robert LaRose, Chesterville R.R. #2 a son.

Dec. 21/70 Mr. and Mrs. Wayne Duclolon, Ingleside, Ont. a daughter.

PUT POST CLASSIFIED ADS. TO WORK FOR YOU THIS WEEK....



LEE SHAVER & SONS
IROQUOIS - ONTARIO



As the old year draws to a close, and a fresh New Year begins, let us wish you the happy fulfillment of all your hopes and dreams.

SEELY'S HARDWARE
IROQUOIS - ONTARIO

Happy New Year

To all our friends and customers we extend the wish that the coming year be one of joy and of happiness for all. Thanking you for your past patronage and looking forward to serving you in 1971.

PARMETER'S SHOES
"SHOES YOU CAN DEPEND ON"
Shopping Centre Iroquois, Ontario

Jean's Fabrics
MORRISBURG — ONTARIO
Simplicity Patterns now in stock

Died Saturday

Lawrence A. McIvor died on Saturday, December 26th, at hospital, in his 79th year.

The remains are resting at W. E. Fitzsimmons Funeral Home, Iroquois, until Tuesday, December 29th, when service will be held at St. Cecilia's Church, Iroquois, at 10 a.m.

Interment will be in the vault in Iroquois to await burial in the Spring.

Matilda Bowling Results

Team	Pts.	Tot.
S. Cooper	2	37
P. Robertson	3	33
R. Cooper	4	41
J. Belanger	1	53
G. Belanger	0	54
G. Cooper	6	41
D. Belan ger	5	35

Ladies-High Single, Doris Tinkler 212; High Triple, Doris Tinkler 532.

Men's-High Single, Percy Robertson 257; High Triple, Percy Robertson, 657.

Step up to the WINTER WINNER



8 MODELS TO CHOOSE FROM
FROM $795.00

MERCURY

SAVERS'
Phone 652-4501

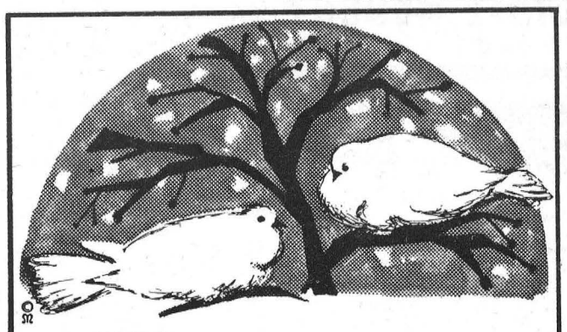

Peace...

May this New Year be a true harbinger of peace among men of all nations, with happiness, dignity and prosperity for all.

W. E. Fitzsimmons