WINCHESTER PRESS

VOL. 75. No. 23 | WINCHESTER, ONT., THURSDAY, OCTOBER 18th, 1962 | PRICE 10 CENTS

SWEEPSTAKE HORSE SCRATCHED

No Joke, Just 'Humor'

"It wasn't a joke, it was Humour." That just about tells the story of R. W. "Bob" Vice's ticket on the Irish Sweepstakes in the race run at Newmarket, England, on Wednesday.

Learning of his good fortune last Friday, there was considerable excitement in the town as to the possible prize money which would have materialized if Bob Vice's horse had been in the race. As it turned out, the horse was apparently scratched and was not one of the 46 which were listed in the race.

In any event, Bob stands to win several hundred dollars for holding the lucky ticket even though the horse did not run. Exact amount is not known. First place horse paid approximately $150,000 to the lucky persons who held tickets on the winner. Second place paid roughly $60,000.

Needless to add the Vice family, as well as several others, were glued around the radio Wednesday morning only to learn that their horse would not be in the race.

Although it is not definitely known, it is believed Mr. Vice was the first Winchester resident to ever hold a lucky ticket in the Sweepstakes.

By the way, the name of the horse was "Humor."



Top Driver

Stanton Helmer of Winchester has won top honours as the best driver in the Ottawa Division (Eastern Ontario) of the Ontario Department of Highways. Mr. Helmer won this honour recently at a truck rodeo in Ottawa. He later competed with more than 25 other drivers from across the province in Ontario. Following the final Toronto test he and the other winners from across Ontario were suitably honoured by Department officials at a special banquet. Mr. Helmer is shown in above picture with one of the Department's trucks which he drives.

OTHS Wins Boyd Trophy

Osgoode Township High School came from behind in an afternoon rally to eke out a win over Winchester High School to retain the Boyd Memorial Trophy and the Osgoode-North Dundas District Athletic Association Track Meet Championship Monday at Chesterville.

When the final count had been taken Osgoode Township of Metcalfe had finished with 176 points against 153 for Winchester. Mountain District finished third with 135 and Chesterville was a poor fourth with 64.

Actually the three division trophies were split among the top three schools with Osgoode Township winning the Senior, Winchester the Intermediate, and Mountain taking the Junior championship.

Winchester athletes, paced by Kathryn Summers, Doug. Curtis and Denis St. Pierre, captured the individual trophies for Intermediate girls, Intermediate and Junior boys. Yvon Guay of OTHS won the Senior boys, while Judy Coughler of MDHS took the Senior girls trophy. Junior girl champion, also from Mountain, was Lynn Harris.

Mountain again won the trophy for the best cheer-leading team (picture page 6).

Results of the Track Meet were as follows:

BOYS' EVENTS

100-Yard Dash—
Junior—D. St. Pierre (W), B. Ross (O), B. Tomkins (O).
Intermediate—D. Curtis (W), T. Hay (O), D. Bouck (W).
Senior — Bill Tomkins (O), R. Holmes (W), G. Butcher (C).

220-Yard Dash—
Junior—D. St. Peirre (W), B. Tomkins (O), D. Levere (M).
Intermediate—D. Curtis (W), T. Hay (O), J. Edgar (O).
Senior—B. Tomkins (O), R. Holmes (W), G. Butcher (C).

440-Yard Dash—
Junior—D. St. Pierre (W), R. St. Pierre (W), B. Ross (O).
Intermediate—J. Edgar (O), T. Hay (O), D. Curtis (W).
Senior—R. Holmes (W), G. But-Butcher (C), D. Thompson (O).

880-Yard Dash—
Junior—W. Reid (O), R. St. Pierre (W), D. St. Pierre (W).
Intermediate—J. Ibbetson (O), L. Edgar (O), B. Helmer (W).
Senior—W. Schwarz (O), F. Marriner (C), C. Wright (O).

Running Broad Jump—
Junior—G. Belanger (M), D. Perry (O), J. St. Pierre (W).
Intermediate—F. VanOers (C), K. Tilden (O), D. Curtis (W).
Senior—Y. Guay (O), A. Hoeksema (M), E. McMillan (C).

High Jump—
Junior — D. Christie (M), M. Thompson (C), D. Wyatt (M).
Intermediate — F. VanOers (C), E. Quinn (O), I. Coulthart (C).
Senior—Y. Guay (O), N. Potter (W), R. Holmes (W).

Hop, Step and Jump—
Junior—B. Tomkins (O), R. St. Pierre (W), G. Belanger (M).
Intermediate—K. Tilden (O), B. Summers (W), R. Gilmer (M).
Senior—Y. Guay (O), J. Shaw (M), T. Robinson (M).

Shot Put—
Junior—D. Levere (M), B. Cinnamon (W), D. Baker (W).
Intermediate—J. Edgar (O), M. McLean (O), T. VanOers (C).
Senior—R. Cayer (W), C. Wright (O), D. McIntosh (W).

Relay Race—
Junior — Winchester, Osgoode, Mountain.
Intermediate — Winchester, Osgoode, Chesterville.
Senior — Osgoode, Chesterville, Mountain.

Pole Vault—
Junior—M. Thompson (C), R. St. Pierre (W), M. Barnhart (O).
Intermediate—D. Fulton (C), W. Ferguson (O), B. Dixon (M).
Senior—D. Scharfe (O), R. Cayer

See "ONDAA" Page 10



Kathryn Summers, who won the Intermediate Girls' division and one of the bright stars for WHS, is shown at left as she romps home to an easy win in the girls' relay race.—Press Staff Photo.

Expect Jubilee Winter Fair To Set Record

President Frank Ryan announced this week that the largest and greatest show in the 60-year history of Ottawa Winter Fair will get underway next Monday, October 22, at the Coliseum. The Show, which will have more than 2,000 animals up for judging alone, will continue through Saturday, October 27.

Literally bursting at the seams this year, Mr. Ryan said the over all quality of the Fair is better than ever and there are many new exhibitors. With all accommodation taken, and then some, the Jubilee Fair should be a record breaker in every respect.

The official opening ceremony will take place in the main ring on Monday evening when Hon. John Keiller MacKay, Lieutenant Governor of Ontario, will preside. The official Guard of Honour will be provided by the Governor General's Foot Guards.

The big attraction at this Fair is, of course, the fine Horse Show which will be featured every evening. More than 306 horses and ponies are entered and this is by far the largest Horse Show ever held in the Ottawa area. Included in the entries are at least 12 from the United States, and for the first time this year there will be two excellent lady judges.

The Horse Show, however, is only part of the many highlights at this year's Jubilee Fair. Other attractions include Ken Boen and his "New Grey Mare," a trick set on the humorous side; Walter Hurdman and his six-pony hitch; ladies' exhibits from 17 organizations, agricultural exhibits and many extras including the giving away to some lucky person of a new 1963 Dodge car, and a $750.00 diamond ring.

More than 723 animals have been entered in the excellent cattle shows with 442 in the Holsteins, Tuesday; 105 Ayrshires on Monday morning; 113 Jerseys Monday morning; 63 Guernseys on Wednesday morning. Market cattle will be judged on Thursday afternoon, and the big steer sale will get underway on Friday afternoon. The steers have been culled to 115 animals. All animals in the cattle classes are the best from the district.

The Calf Club Championship Show will be held on Friday with more than 570 entries and district

See "WINTER FAIR" Page 10

United Church Anniversary This Sunday

Special services marking the Anniversary of Winchester United Church will be held this Sunday, October 21. Guest speaker at both services, 10.30 a.m. and 8.00 p.m., will be the Rev. K. G. MacMillan, Superintendent of Home Missions for the Montreal and Ottawa Conference of the United Church of Canada.

Special music at the morning service will be provided by the regular choir under the direction of Mrs. Howard Fetterly. At the evening service the Bel Canto Male Chorus, under the direction of Dr. H. G. Barton, will provide the music.

The Anniversary Supper this year will be held on Friday evening, October 19, in the Sunday School Hall.

Chamber of Commerce Urgent Meeting Tuesday

Winchester Chamber of Commerce will hold a meeting next Tuesday evening, October 23, starting at eight o'clock in the Library Room of the Town Hall. President Len Steck called the meeting this week and said that an important agenda of business had been planned for what he hoped would be a good turnout of members.

The attendance at this meeting could very well spell success or failure of the Chamber as recent meetings, aside from the large turnout which gave liquor and beer stores a big vote earlier this year, have been small.

According to the executive there will probably be some discussion about the annual Santa Claus day and Christmas decorations and store hours. But the agenda will also touch on several other important points and members are asked to come prepared to air their views on ways and means of improving the business and commercial status of Winchester.

Ed. Note: The Chamber of Commerce in Winchester is an important organization — more important to the general welfare of the community than most people are aware. The agenda at Tuesday's meeting is timely but it needs YOUR support. If you are satisfied that we are doing everything possible to promote business and the town then, by all means, don't come to this meeting. But, if you believe in the work of the Chamber and what it may accomplish your place is at this meeting. Don't be complacent and don't offer the old excuse "I haven't got time" or "I'm too busy." You aren't! And there's no room for complacency in this or any other town.

"Put your best voice forward"--Expert tells W. I. Members

Just as they do with hair, clothes and complexion, women should put their best voices forward to create the best impression on other people, Miss D. Walker, Bell Telephone representative, said here Tuesday evening in an address made to the Women's Institute in Winchester.

Listeners form a rather complete, imaginary mental picture of a person from their voice, Miss Walker pointed out, a picture that causes us so often to say, "she doesn't look at all like I thought she would."

To illustrate this point, a number of recorded voices were played, illustrated by amusing cartoons of voice types which pointed up the mental picture seen by the listener. The affected drawl of "Miss Dixie Belle," the apologetic squeak of "Miss Mousey," the sergeant-major bellow of "Mrs. Bossman" and the monotonous drone of "Miss Dreary" were all depicted in caricature, while Miss Walker suggested simple methods of overcoming these everyday voice errors.

At the conclusion of the program, members of the Institute had an opportunity to test their own voices and hear them as they sound to others.

World Tour

Former Dundas County Public School Inspector and well known Winchester resident W. J. Stewart, now residing at Ottawa, left for Vancouver via TCA this week on the first leg of a "Around The World" trip. Mr. Stewart expects to be gone for several weeks before returning to his Ottawa home.

Scout - Cub Apple Day This Saturday

Plans are complete for the annual Scout-Cub Apple Day to be held in Winchester this Saturday. Actually the annual event will get underway on Friday night and continue all through Saturday.

Scouts and Cubs will probably approach just about every citizen in the town. The price is meagre, apples are delicious and the cause is worthy.

Buy an apple this Saturday!

AULT STORAGE PLANT OPERATING

Make More Butter In One Day Than Winchester Uses In Year

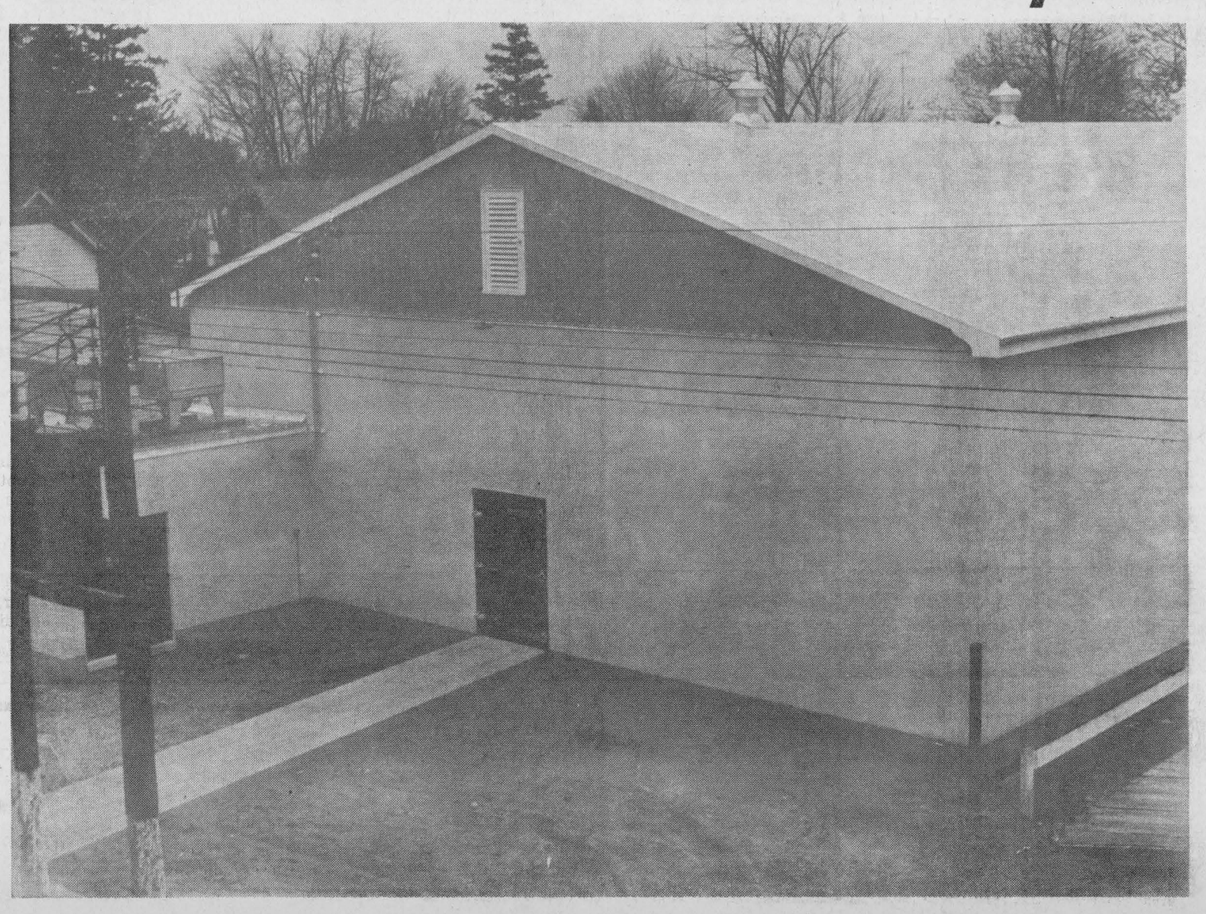

Ault Milk Products' spacious, new Butter storage plant is in operation and at Press time with only about a quarter of the total storage space in use butter in the amount of more than $350,000 was being stored. A fast freeze plant, the temperature will be kept constantly between zero and 10 below. Measuring 100 feet in length and and 60 feet wide, the plant is of cement block construction and was erected by Dodge Construction of Cardinal.

It has capacity for 2,500,000 pounds of butter and, according to Sam Ault, most of the storage space will be in use next Spring. At the present time the Ault plant in Winchester is manufacturing about 25,000 pounds of butter each day. This amount represents more butter made in one day than the whole of Winchester will use in the next year.

Modern in every respect, the huge storage space is cooled by two 25 ton (horsepower) compressors which use air and not water for cooling. The air is forced into the building with the use of large refrigeration units which are automatically defrosted. The main door to the plant is also electrically heated, making it impossible to freeze in a closed position.

In the event that there was a power failure the plant would probably remain at a suitable temperature for butter storage up to a week. The entire building, including floor, walls and ceiling, is insulated with eight inches of stari-foam.

The new plant, located directly across the street from the main Ault building, cost approximately $75,000. When filled to capacity the new plant would store enough butter to meet the needs of Winchester residents (present population) for close to 150 years.

PICTURE

Only the front portion of the huge Ault Milk Products Storage plant could be photographed because of its location, as shown in accompanying picture.

—Press Staff Photo.

Metcalfe Lions Host 100 Club

(By Joe Rowan)

Centurians from Winchester 100 Club invaded the Metcalfe and District Lions Club Den last Wednesday night. Metcalfe Lions were repaying the Winchester members for their initial move earlier in the year in creating inter-club visits. President Howard Willard kept his boys under control for most of the evening, and with one exception, Lion Tail Twister Jim Riopelle, Lions President Archie Sayant had his members on their best behaviour.

Lion Gordon Boland, entertainment chairman, devised a hilarious system of calling the roll as well as conducting a series of games which proved conclusively that the Centurians were the "betters" in every department, with the possible exception of eating.

The Lions, however, proved to be graceful losers and insist they still have an "Ace In-the-Hole." In the very near future, providing the Centurians don't chicken out, it is hoped that a home and home curling match will be arranged. According to the Lions there is little doubt that if such a match transpires the Winchester boys will suffer a "crushing humiliation."

According to most members of both clubs the dinner meeting exchanges should become an annual affair, allowing a better understanding of the purpose of both clubs and resulting in a direct benefit to both fine communities involved.

About 50 Lions and Centurians attended the special meeting.

Boy Scout APPLE DAY

THIS SATURDAY

THE WINCHESTER PRESS

WORKMAN BROS., Publishers.

Established in the year 1888
Published Wednesday Afternoon. Dated Thursday.
Subscription Rates: $3.00 per year in Canada; $4.00 per year in the U.S.A., payable in Advance.

Member of the Canadian Weekly Newspapers Association and the Ontario Weekly Newspapers Association.

Guaranteed Circulation over 2350.
Advertising Rates on Request.

Authorized as Second Class Mail, Post Office Department, Ottawa.

Volume Seventy-Five. Thursday, October 18th, 1962

A Little About Marriage

Marriage statistics from the Bureau of Statistics does not specify how many 12-year-old girls and 14-year-old boys marry. They do indicate, however, that the average marrying age is getting younger. For example, twenty years ago, the average age for girls on their wedding day was 24 years, eight months. For men it was 28. To-day it is a little over 23 years for girls and 26 for men. More important, about one of every three girls is married today before she reaches the age of 20. Men are a little older, one in fourteen under 20 get married.

It may come as a surprise to many Canadians to learn that in four of the nation's ten provinces it is legal for a girl of twelve and a boy of fourteen to marry, providing, of course, they have the consent of the parents. The four provinces are New Brunswick, Newfoundland, Quebec and Nova Scotia. The extreme opposite is in Britsh Columbia where all persons under 21 wishing to marry must first receive the consent of their parents.

Another interesting fact about modern day marriages is that the divorce rate has risen sharply in the last 25 years and there are now more than 6,000 divorces annually. Many in this country still insist that our divorce laws need great revision as the only chief reason considered for divorce to-day is adultery, although there are certain exceptions depending on the case involved.

Marriage is often difficult to work out even under normal conditions. But when the two people involved are too young, immature and financially insecure the possibility of trouble ahead is greatly increased.

It is not always a matter of age. There are persons of 17 or 18 who seem fully ready for marriage. A great deal of the responsibility, therefore, must fall on the parents.

It is all very well to set a minimum marriage age to prevent weddings of absurdly immature youngsters. But in the long run there is no substitute for the kind of upbringing that will assure boys and girls are prepared for marriage when proper time comes. The chief ingredient still is a thing called "love" — and that covers a lot of territory.

The Underworked

The postmen, through their organization, have not yet carried out their threat to "work to rule." Thus the continuance on the residential streets throughout Canada of the practice of postmen cutting across lawns, comments *The Printed Word.*

Postmen perhaps are not too well paid. This is indicated by the report that the post office department is having difficulty recruiting enough people to make the deliveries in the large cities. The postman's bag is a heavy one and one can have considerable sympathy for him. He gets up early in the morning. He is supposed to work in bad weather as well as good, and becoming a bus driver, truck driver or something of that sort may be more attractive to him than continuing an employee of Her Majesty.

The people in the big cities are perhaps worse off than the postmen in the smaller communities. But politics prevents variations in the rates of pay in accordance with geography and population.

For the general run of what is known as "the inside civil service," namely, the Ottawa crowd, there need not be much sympathy. If any large group in the country has it easy it is that crowd. In addition to most generous holidays, they also have sick leave, which most of them take every year whether they are ill or not. There are about a dozen statutory holidays. In summer they get off at 4 p.m. And on Fridays the unofficial disappearance time may be at any moment after lunch.

The sickest group in the community is probably this group that has such generous sick leave. And it is possible they need the sick leave because flatulence can easily come from inactivity and recovery from that poetic ailment is possible only in the golf season or perhaps in the hunting season.

These remarks are made for the purpose of suggesting that the pay of Her Majesty's civil service cannot be compared with the pay of a factory worker or salaried worker in the junior grades. The simple reason that they are not comparable is that the civil servants never have to work as hard and they never, or hardly ever, are dismissed from their jobs.

But all this comment has to be qualified by the fact that there are in Ottawa men and women in senior and junior positions who work hard for their country. They are not clock watchers and they actually are thinkers. These people deserve more pay than they are getting, but they have to share whatever pay they get with the sluggards, the drones, the incompetents and the nincompoops.

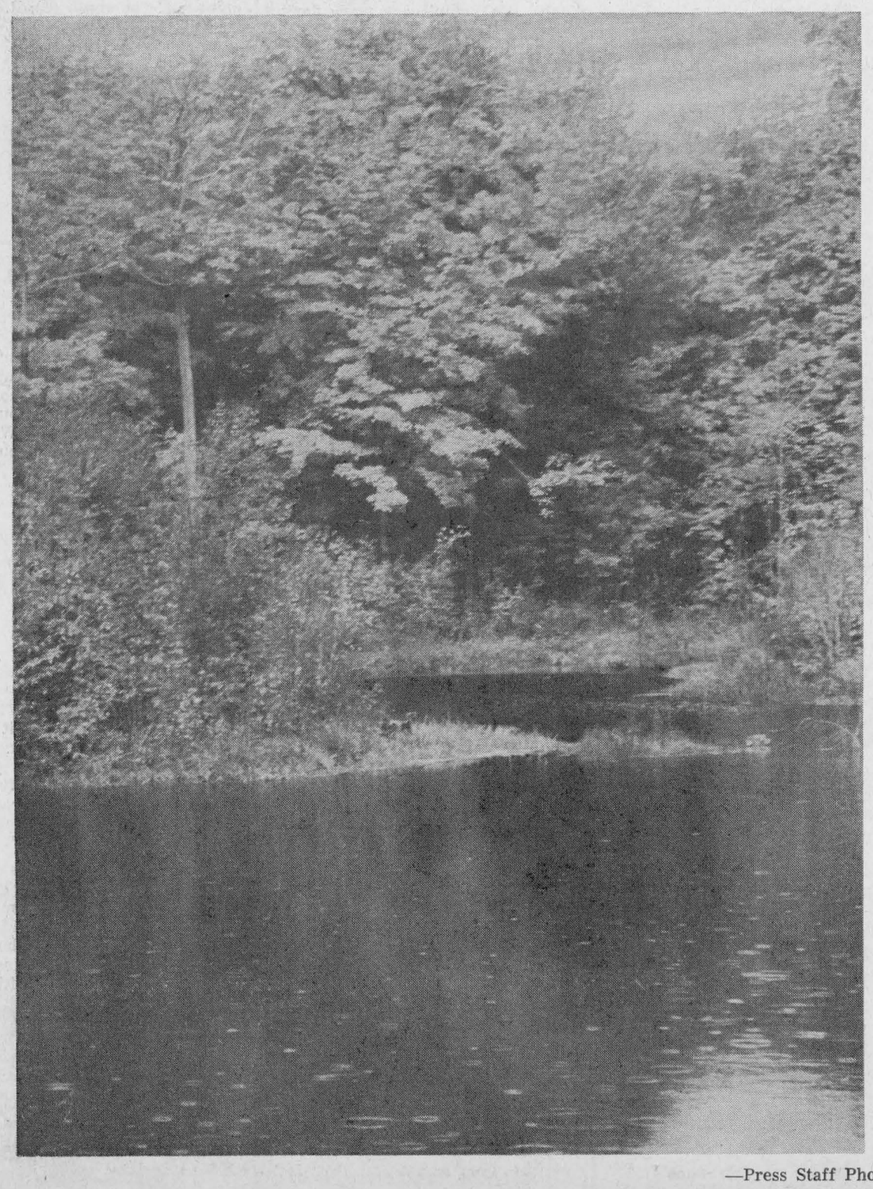

—Press Staff Photo

Autumn



THIS "PARADISE" IS TOO EASY TO REACH

7. CORRESPONDENTS

Functions Of A Weekly Newspaper

This is the seventh in a series of editorial features explaining the functions of a weekly newspaper.

* * * *

Although there are some subscribers who may disagree the point has been proven time and time again that country correspondents sending in their district news budgets are very important to the successful functioning of a weekly newspaper. No one realizes this more than the publishers and if they are aware of serving the newspapers' circulation well they will make certain that there is an abundance of district news.

This is particularly true in a district such as The Winchester Press serves. Primarily a rural area, many of the growing list of Press subscribers are interested in rural news including the Mr. and Mrs. variety. We make an attempt each week to give good coverage to Winchester, Williamsburg, Mountain and the south part of Carleton. This includes places like Strader's Hill, Inkerman, Vernon, Metcalfe, Elma and others where weekly news budgets are sent in regularly for publication. As it is impossible for the Press staff to cover all of the events a net work of conscientious country correspondents must be used.

These correspondents are performing a public service to their communities. They chronicle the doings of its people and report the meetings of organizations. A good district correspondent is a valuable aide in the building of a live, definite community, as well as to the newspaper which serves the area.

In addition to district correspondents there are others who phone in tips or who advise this newspaper of events in the town and district. Without the aid of these people and the correspondents it would be impossible for this newspaper to give adequate coverage of news in the area. The publishers, therefore, are constantly aware of the importance of this service and appreciative of the co-operation received from these area people who are sending in news each week.

Next week the final feature of this series will appear and it will deal with the commercial printing department operated by many successful weekly newspapers.

Of Many Things

BY AMBROSE HILLS

DO IT WELL

The young fellow worked on a Winnipeg daily, a beginner. I discovered him practicing the old routine, "NOW IS THE TIME FOR ALL GOOD MEN TO COME TO THE AID OF THE PARTY." He was using the touch system taught in the business colleges.

"How come?" I asked him. "Haven't you noticed most of the old-time reporters bang out their stories with four stiffly-pointed fingers?"

"Sure," he grinned. "They sound fast, but they're not. If I'm going to be using a typewriter as one of the tools of my trade, I want to use it right. Even if I turn out to be a lousy reporter, I'll be a good typist.

My guess is that he'll turn out to be a darn fine reporter . . . or darn fine at whatever he tackles.

Years ago, between high school years, I worked for a Master Farmer in Manitoba. One day, stooking, we saw the neighbour's hired man at work in the next field. My boss groaned. "Give me half an hour with that man and I could teach him to stook right!" I could see that it pained him to think of a man going on and on, stook after stook, handling the sheaves improperly, doing less than a perfect job. If that hired man had had the gumption of my young newspaper friend, he'd have hopped the fence and asked for a lesson. Like so many of us, however, he was content to go on doing things half right for the rest of his life.

Poor performance is a sad thing to watch. There's a waitress in a cafe near my office who hasn't learned how to make change properly although she's been at it some years to my personal knowledge. Younger girls in the same cafe do it right, do it faster, because they learned the proper way.

Whether you bowl, play pool, stook, cook, combine, plow or type, learn how to do it right. Learn early, so correct movements become automatic. Don't be content to bumble along. Even the morning shave can be accomplished with more grace and speed if you look for tips from the experts — ask your barber about it! If each of us learns to perform his tasks well, we'll contribute that much more to the welfare of our country. Let's quit being sloppy Joes and start to do our jobs well!

Ottawa Report

BY JEAN CASSELMAN, M.P.

Although a minority government may be difficult to operate on the day-to-day mechanics of legislation and voting thereon, there is no doubt that keen competition between the parties makes for better debating.

By our Rules and Regulations, eight days are allowed for discussions of the Speech from the Throne every Session. Never do I remember eight days of such interesting and well prepared speeches as have been produced this Session. The interest, of course, is due in part to the fact that many of the Members are new in the House of Commons and everyone listens carefully to a maiden speech for its content and delivery.

The calibre of some of these maiden speeches is very high and stimulates the more senior members. A further stimulation comes from the barbs of the recent election campaign. These two factors combined with more and more experience in speaking means, in almost every case, that the senior Members have improved since the last Session of the House.

We had the usual scholarly and well delivered speech from the Hon. Davy Fulton, Minister of Public Works. As was expected, the new Minister of Finance gave a new look to what had previously been a sober and rather awesome Department. There is no doubt that this is a Department which everyone takes seriously, for on it hinges Government expenditures as well as financial policies generally. No one has expressed any doubt of the qualifications and capacity of the very able Maritimer, the Hon. George Nowlan. It is fortunate that with his ability, long since proven in law and government, he has a most genial personality. The apparent ease with which he discusses and accepts the heavy responsibilities of the Department of Finance in itself inspires confidence.

One of the most interesting speeches, in the reaction it brought forth, came from Jim McGrath of St. Johns East, Newfoundland. Jim has always been a popular Member and received a very well earned promotion this Session. He is Parliamentary Secretary to the Minister of Mines and Technical Surveys. Normally Jim is the most pleasant of personalities, with a ready word and an Irish smile, but he has had a long hard fight as a convinced Conservative in Newfoundland, up against the somewhat amazing operations of the Liberal Premier, Joe Smallwood. Mr. Smallwood's dictatorial technique is well known and one can understand how frustrating and annoying his unusual behaviour must be to people working with him. Jim made no mistake about his intentions. He meant to put clearly on the record his impressions of Newfoundland provincial politics and this he did. Mr. McGrath said:-

"Mr. Speaker, during the campaign leading up to the general election on June 18 we saw at work in the province of Newfoundland a political machine unequalled on the continent of North America, a machine corrupt in every respect . . . . and I commend these words to the hon. gentlemen who interrupt me right now, because there are certain hon. gentlemen on that side of the House who owe their seats to the machinations of this corrupt political machine that has imposed on the province of Newfoundland a totalitarian regime of a type never seen in Canada before."

This, of course, called forth violent reaction from the Liberal Opposition. The Hon. Paul Martin argued that it was not an acceptable statement, a complaint which was not upheld by the Speaker. Then several Liberal Newfoundland Members, feeling personally attacked, each in turn endeavoured to clear themselves of the relationship. All in all, Mr. McGrath's thirty minutes of speaking time were badly mangled by eleven minutes of interruptions. This meant that he only managed to deliver about half of his speech, so we have the prospect of another hot-tempered session whenever Jim McGrath has an opportunity to deliver the final half which he assured us would hit much harder than what he had already said. Jim McGrath is a splendid honourable conscientious person so we can only say "Good Luck to the Irish."

Sugar and Spice

By Bill Smiley

Sooner or later, someone is going to realize that we Canadians possess the most deadly weapon in the world. When this happens, you can say goodbye to the cold war, and you can be glad you're a citizen of the nation that is about to become dominant in our times.

* * * *

Our leaders haven't tumbled to the devastating potential of this weapon yet, but I have, and I'm willing, with all the friction in the world these days, to let them in on it, to unleash it on the troublesome nations, and to put an end to the perpetual wrangling among the major powers.

* * * *

It is a weapon that makes nuclear warfare look like caveman stuff. It shatters people physically. It wrecks them morally, mentally and emotionally. My only doubt is this: have Canada's leaders the ruthlessness necessary to turn it loose on humanity?

* * * *

I'm referring, of course, to The Flu. As I sit here tapping out this ringing call to arms with shaky fingers, my nose dripping a steady accompaniment, my body wracked by hot and cold flashes, I can't help thinking it's a shame to let such a vicious weapon remain strictly for home consumption.

* * * *

All our Prime Minister would have to do is round up a dozen Canadians who are suffering from The Flu. He could find them, at any time of the year, in any numbers, in any part of the country. Put them on a plane and send them on state visits to Moscow, Washington, London, Paris, Peking, Berlin or any other trouble spot. Let them mingle freely at diplomatic cocktail parties.

* * * *

I'll guarantee that within a few months 90 per cent. of the people in the world would have The Flu. Wars would cease. International strife would end. Everybody would be too busy with The Flu.

Personally, I'd rather be hit by a hydrogen bomb than by The Flu. With the former, you can only be blown to bits or burned to cinders. With the latter, you die a thousand deaths, a couple of times a year, for life.

* * * *

Can't you see those Russian moujiks reeling around with fevers, runny noses and hacking coughs? They wouldn't have enough energy to murmur "Nyet!" at the UN. We'd have them on their knees before you could say "Dniepropetrovsk."

* * * *

When you have The Flu you're just not interested in fighting anybody. In the first place, you're so weak you can't lick your lips. In the second, you don't want slaughter, you want sympathy.

* * * *

You may think all this is a bit fanciful, but I know. This week I haven't even had the strength or the spirit to fight with my wife. Instead of walking around me, my kids push me out of the way. I was so weak that, when I was changing the goldfish, I nearly went flat on my back when he gave a flip in my hand.

* * * *

That's the physical aspect. But the psychological effect is even more horrible. You go around in a cloud of depression. You develop a deep and bitter hatred of everybody; your family, which sees remarkably unconcerned by the fact that you're dying; Fluless friends whose idea of sympathy is to tell you about the terrible dose of The Flu they had last spring; doctors, who tell you the thing to do is go to bed for a few days, when it's all you can do to get to bed at nights.

* * * *

Beauty of my plan for Canada's world domination is that there is no defence, no counter weapon for The Flu. With the same hideous malevolence, it seeks out high and low, rich and poor. No bomb shelter is deep enough to protect against it.

* * * *

This little plan to produce world peace is offered to Mr. Diefenbaker and his boys (if they're still around when this is printed) for nothing. I don't want public acclaim, or a l[illegible] monetary reward, or eve[illegible] knighthood. All I want is to get rid of my Flu.

Joke of the Week



"We've traced the hit and run driver who knocked you down. It was your wife."

The Seventh Column

If you have been wondering why Winchester High School has not fielded a football team this Fall or if you have noticed that the once smart-appearing Winchester High School Band has been conspicuous by its absence—don't blame the students or the teachers. For that matter we are not suggesting you blame anyone, but it might be a good idea to do some inquiring as quite a few "Winchester" ratepayers have been doing recently. And what they have learned is not particularly to their liking. Matter of fact, a few are just a little alarmed at the present state of affairs.

From what we can gather, and this information is not necessarily the end but it will do until we get something better, Winchester High School requisitioned as early as last Spring for football equipment. From what we can understand no requisition for band equipment was placed before the Board. The reasoning behind this decision was based on the immediate and frustrating problems of extra finances for rental, equipment, accommodation, new school plans, delays et al. At the same time it was thought that there was not a suitable place for the band to practice and it was doubtful, because of the added pressures, if adequate instructors could be found or even spare the necessary time to manage and teach a musical organization of this kind.

The requisition for football equipment was turned down and the Band was "let go" so to speak, but with some reluctance on the part of those interested. The thinking was probably something like this: "Why spend a lot of money this year on one school when they'll all be one big happy family next year." Well, that has not as yet materialized, although there is good reason to assume that this will take place in 1963. In the meantime, Winchester High School is without a football team and a band. And so far as this writer is concerned BOTH are important to today's students.

The Band itself not only provided a lot of good entertainment at countless functions in this town and district, it offered excellent training to the individuals who were so inclined to be members of this fine organization —the sort of thing you learn that money can't buy. The football equipment may be of a secondary nature, but nevertheless important. With all of the district schools in competition this year Winchester sits on the sidelines— and little things like this not only hurt the school but the town and district in general, not to mention the young people who are participating.

The fact that this school was burned out last February should have no effect whatsoever on the purchasing of such equipment, particularly when the other half of the district is carrying on in a fashion more suited to High Schools to-day. If we remember correctly, a fair amount of insurance money from the old high school will be used in part or whole against the payment of the new school. Yet, Winchester High School, still operating under that name until it unites with Chesterville into one central school, suffers the consequences of an unfortunate fire for which it has already paid a high price.

We are not suggesting that the Board is "not interested" or that it is shirking its duty. We are simply airing a situation which should receive closer inspection. Particularly in the case of the Band should there be an immediate review. Band equipment purchased now can be used for years, especially the instruments. And we think most parents sending students to Winchester High School would be more than pleased to see some immediate action taken to have this Band formed again and the necessary equipment bought.

HALLVILLE RESIDENT

Mrs. John Cooper Dies Suddenly In Hospital

Mrs. John Cooper, of Hallville, died suddenly at the Winchester District Memorial Hospital on Saturday after a short illness, following a heart attack. She was in her 81st year.

Born at Osgoode, she was the former Alice Edith Douglas, daughter of the late Edward Douglas and his wife, Sarah Taylor. She received her education in the local schools and was a devoted member of Hallville United Church.

Mrs. Cooper was possessed with a very pleasant manner, always willing to lend a helping hand in time of need and doing it with a smile. Her many acts of kindness won for her many friends who regret her passing.

She was twice married, her first husband being William Beaman, who died in 1912. To this union was born one son, William (Billie) Beaman, Jr., who died a year ago in Syracuse, N. Y. In 1920 she married John Cooper of Hallville, who predeceased her five years ago.

The body rested at the Armstrong Funeral Home, South Mountain, where the funeral was held on Monday afternoon, conducted by Mr. Mervyn Peters. Mr. Stanley Wallace rendered two vocal solos, "Precious Lord, Take My Hand," and "The Last Mile Of The Way," accompanied at the piano by Mrs. Lorne Armstrong.

Those left to mourn are, her daughter-in-law, Mrs. William Beaman, the former Doris Martineau of Kemptville; three brothers, Raymond and Percy Douglas, of Winchester, and Stacey Douglas of Syracuse, N. Y.; two sisters, Mrs. Robert (Emma) Workman, Winchester, and Mrs. William Cooper (Stella), of Hallville, and several nieces and nephews.

Burial was made in South Gower Cemetery. The pall-bearers were Philip Evans, Ray Hoy, Donald Baldwin, James Kelso, Stanley Coleman and Ralph Shaw.

The large number of floral tributes testified to the high esteem in which the deceased was held.

Kemptville Population Increases

Figures taken from Kemptville's 1962 assessment roll show the community's population at 2,021, a growth of 15 per cent. over the past five years.

Kemptville is now eligible to apply for "town" status, and there is a possibility that this may take place in January.

Breakdown of Kemptville's population shows 683 persons 19 years of age and under; 895 between the ages of 20 and 59, and 443 over the age of 60.

Population of Kemptville in 1957, when the village marked its Centennial, was 1740.

smart people are want-ad minded!
TRY ONE!



Head Boy, Girl At M. D. H. S.

Mountain District High School recently elected its head boy and girl for the school year. Shown in above picture they are Larry Berry, son of Mrs. Doris Berry, and Clair Ann Loughlin, daughter of Mr. and Mrs. Michael Loughlin. Both are Grade 12 students.

—Photo by Daykin.

Vernon News . . .

Congratulations to Mr. and Mrs. Ian Crerar on the birth of their daughter recently.

Over 50 people attended the card party held last Tuesday evening under the auspices of the Ladies' Anglican Guild. Winners were: Mrs. Aaron Stoodley, Mrs. Bill Porteous, Mrs. D. R. McDonald, Aaron Stoodley, Arnold Acres and James Millar. Refreshments were served, and Mrs. Colley thanked all for coming and hoped they would return to the next one on October 23.

Mr. and Mrs. Fred Lewis returned home on Sunday after having spent a few days visiting in Toronto, Markham and Fergus. They also attended the International Ploughing Match at Owen Sound.

Vernon Club Members Win At Metcalfe Fair

Congratulations to the Vernon Calf Club for winning the Raymond Kemp Special for the best calf tie-up of the show at Metcalfe Fair. The prize was $10.00. The Club also placed second in the Safety competition.

Other prize winners at the Fair were:

First prize Junior Holstein calf was shown by Marlene Poole, daughter of Mr. and Mrs. Howard Poole; first prize Senior Holstein calf shown by Judy Waddell, daughter of Cecil Waddell; first prize Guernsey calf shown by Carol Robinson, daughter of Leslie Robinson. For each of these young people this was their first year in the 4-H Calf Club.

Wendell Fisher showed the first prize Senior Guernsey, and Bill McNaughton showed the first prize Ayrshire. Mary Campbell won first prize as best showman.

At the County Championship Show on Saturday, Vernon Club had the third prize group of Guernseys and the fourth prize group of Holsteins. Mary Campbell was Reserve Grand Champion Showman and also took first prize in the Safety Poster competition.

Linda McBride and Mary Campbell will leave today (Thursday) for Guelph where they will represent Carleton County on the dairy judging team. Bob MacDonald of the Vernon Club, and Ian MacAndrew of the Metcalfe Club have been picked for the Tractor Club competition at Guelph.

A special feature was the sale of ice cream and cheese by Junior farmers.

Russell Village Women's Institute October Meeting

Russell Village Women's Institute held its October meeting at the home of Mrs. F. Veddar.

Vice president Mrs. C. K. Waiboer was in charge of the meeting. Plans were discussed for the U. N. I. C. E. F. and for taking part in the district sale of tea and cookies at the Ottawa Winter Fair.

Mrs. L. A. MacEwen was appointed as delegate to the Area Convention. A Chinese Auction was held to help with the expense of the 4-H Girls' Club.

Refreshments were served by the hostess.

WANT ACTION? use the WANT ADS
TRY A PRESS CLASSIFIED

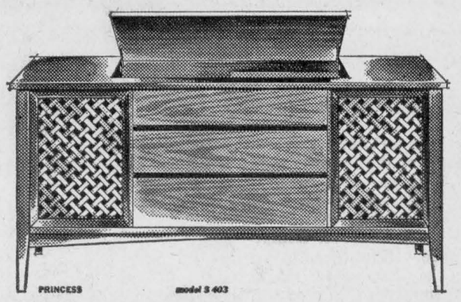

Princess $549.95

SEE CLAIRTONE HEAR SILENT LISTENING



With internationally acclaimed Clairtone, engineer Peter Munk (left) and designer David Gilmour (right) have rung up a pretty impressive list of engineering feats and design innovations. Now comes "SILENT LISTENING." This exciting development lets you hear stereo beyond your wildest dreams. With Silent Listeners on your ears there's no noise distraction or acoustical interference. Drop by and we'll give you a demonstration.

Vice & Craig

—Phone 13—

WINCHESTER



OCEANS of HOT water instantly... automatically with a Superior PROPANE Gas WATER HEATER

NO WAITING... because, with gas, there are no elements that have to heat up first.

NO WORK... coal shovelling is a thing of the past, with gas working for you.

NO WORRY... thermostatically controlled to the exact temperature you want.

You have all the hot water you could possibly want... at all times ... for all your household needs.

And Gas is so economical, too

Complete with Propane installation and A.D.S* $3.75 a month

*Automatic Delivery Service—a plus benefit available only through your Superior Propane branch—no pre-billing, you pay only for the propane you actually use *after you use it*—no risk of running out—no need to re-order. S4

SUPERIOR PROPANE LTD.
Phone KI 3-2813
MORRISBURG, ONTARIO

District Poultrymen Tour Hy-Line Research Centre In Iowa

Dave and Cliff Berry, of South Mountain, and Robert McNabb, of Metcalfe, were part of a group of six poultrymen who toured the Central Iowa research facilities of the Hy-Line Poultry Farms on October 9th.

On the tour, Dave and Cliff Berry, McNabb and others viewed specially prepared slides explaining inbreeding and hybridization methods. They visited one of the more than a hundred test farms where new experimental varieties are being tested against today's commercial Hy-Line varieties. The group looked over actual test records and observed the physical characteristics of the various varieties. This was followed by a tour of Hy-Line breeding and research farms at Johnston, Dallas Centre and Waukee, Iowa.

Another point of interest was the Basic Research laboratory at the Johnston farm. The poultrymen saw research work in blood typing and bio-chemistry. They were shown how blood typing work has already improved the livability and egg production of today's Hy-Line chickens and were given a preview of future research developments.

The tour was organized by Berryholm Hatchery, South Mountain.

R. Bryson Patterson
OPTOMETRIST
Eyes Examined
Glasses Fitted
Office Hours — 9 - 12 — 1 - 5
(Closed Wednesday)
Prescott Street, KEMPTVILLE
For Appointments Phone 258 - 2274

The BOOK you've been waiting for!



- 6 Master-designed Rec' rooms
- Complete how-to-build instructions
- Over 100 idea-packed pages

$3.00 per copy

H. S. Lannin
LIMITED
LUMBER MANUFACTURERS
MILLWORK, BUILDER'S SUPPLIES
WINCHESTER PHONE 48

THE "JOLLEEE" Philosopher

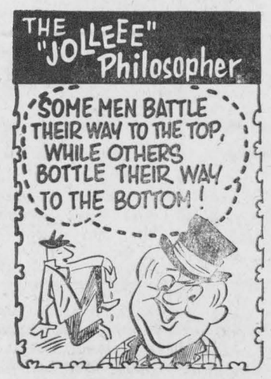

THE STATION ON THE CORNER THAT DEALS ON THE SQUARE
LEVERE'S SERVICE STN.
FINA "YOUR CAR'S BEST FRIEND"
PH. 315 WINCHESTER

FAMILY STYLE ENTERTAINMENT
Winchester
DOORS OPEN 7:00 P.M., CONTINUOUS FROM 7:30

Thurs., Fri., Sat. *OCT. 18-19-20*

THE ROAD TO HONG KONG
Starring BING CROSBY, BOB HOPE and DOROTHY LAMOUR

Mon., Tues., Wed. *OCT. 22-23-24*

TOO LATE BLUES
ADULT ENTERTAINMENT
Starring BOBBY DARIN and STELLA STEVENS

BLOOD AND ROSES
ADULT ENTERTAINMENT (In Cinemascope and Colour)
Starring MEL FERRER and ELSA MARTINELLI

SEE FOR YOURSELF SPECIALS

1960 METEOR, "6" standard transmission, low mileage
1960 HUMBER, "6" automatic, equipped, a Prestige Automobile
1960 FIAT, 1100 series, very low mileage
1959 DODGE "6" standard transmission, Spotless
1957 METEOR "6" automatic transmission, Dependable

These are just a few of the Fresh Trade-ins on our new

1963 CHRYSLERS & PLYMOUTHS

Sheldon Robinson, Salesman.

W.J.L. Boyd & Sons Ltd.
"SINCE 1936"
PHONE 325 WINCHESTER
CHRYSLER — PLYMOUTH — VALIANT — FIAT — FARGO
OPEN EVENINGS UNTIL 9.00 P.M.



The Intimate Story

When it comes to getting facts for local stories only your local paper is close enough to give adequate coverage. And for a detailed account of community, national and international news, your local paper and the Ottawa Citizen make an unbeatable team.

The Ottawa Citizen
– chosen by most!

Local Representative — C. CROSS, Winchester, Phone 130

BUY WITH CONFIDENCE

TOP VALUE ON TRADE-INS!

SUPER 6-20 with two 16" chains $224.50 less trade-in

COMPACT NU-17 with 12" attachments $159.50 less trade-in



Quality Dependability Guarantee Second to none

WHEN YOU TRADE UP TO CANADA'S NO. 1 CHAIN SAW PIONEER

PIONEER symbol of chain saw quality

AL CAMERON
VERNON, ONTARIO

WE ALSO HAVE A LARGE SELECTION OF RECONDITIONED SAWS
62-8-3

2 BIG BONUS BUYS IN POTENT TERRAMYCIN
ANIMAL HEALTH PRODUCTS

The following 2 big bonus buys are available at Animal Health Departments of Drug Stores and at Feed Dealers. Also ask for Terramycin Animal Formula and Terramycin Poultry Formula with AG-77.

1. FREE BALLING GUN

Buy the NEW 24 Tablet Economy Pack of Potent Terramycin A&D Scours Tablets and get a FREE balling gun—$1.98 value.

STOP SCOURS IN HOURS! Potent Terramycin A&D Scours Tablets provide the fastest, most effective treatment of scours for farm animals. Be prepared! Get this safe, convenient and economical treatment today.

2. 12 FOR THE PRICE OF 11

Get the Special Bonus Pack of Potent Terramycin Liquid Formula for Mastitis —Get 12 TUBES FOR THE PRICE OF 11!

FIGHT MASTITIS BEST! Potent Terramycin Liquid Formula for Mastitis gets you back to Milking for Profit — Faster! Here's the convenient, economical treatment that pays for itself by getting infected animals back in production — Faster!

389-62 PFIZER CANADA Agricultural Division

La Rose Pharmacy PHONE 34 WINCHESTER

DEAL DAYS SPECIAL
GOOD FOR PERIOD SEPT. 15-OCT. 31
$10.00
This coupon is worth $10.00 on the purchase of any new Pioneer chain saw. Trade-ins are accepted on this offer which expires Oct. 31, 1962.

Especially For Women

Entertained On 25th Wedding Anniversary

On Sunday, October 14th, Mr. and Mrs. Theodore McBride celebrated their 25th Wedding Anniversary. They were married in Arnprior and have lived at Vernon since 1952.

The family entertained them at a dinner party at the Green Valley Restaurant, Ottawa, and then at a surprise gathering at the farm where nearly fifty friends from Arnprior, Fitzroy Harbour, Kemptville, Metcalfe, Edwards, Stittsville, and the immediate neighbours of Vernon enjoyed a buffet dinner and extended best wishes and a silver tea service.



—Photo by Daykin.

Mr. and Mrs. H. Donald Wilson Following Marriage At Inkerman

Bronze and white mums and tall tapers against a background of ferns was the setting for the seven p.m. wedding ceremony in Inkerman United Church when Rev. S. D. Robertson of South Mountain, assisted by Mr. Mervyn Peters, united in marriage Donna Bernice, daughter of Mr. and Mrs. Bernice Allison of Inkerman, and Hugh Donald, son of Mr. and Mrs. Hugh Wilson of Winchester.

Russell Suffel was organist, and the guests were ushered by Jack Wilson, brother of the groom, and Kenny Allison, brother of the bride.

The bride, given in marriage by her father, wore a street-length white brocade sheath with a flaired apron panel at the back and sides. The bodice had lilypoint sleeves and round neckline. She wore white satin shoes with illusion heels, and a pill-box hat held her veil of white tulle illusion. Her only jewellery was a cultured pearl choker and earrings, a gift of the groom. She carried a bouquet of three red baccara roses with green velvet stems and leaves extending from her waist to her hem line.

Miss Mary Lou Holmes, of Kingston, a friend of the bride, was her only attendant. She wore a moss green tulle over satin street-length dress with a bell shaped skirt, rounded neckline and short sleeves. She wore matching moss green shoes and short white gloves. A cluster of yellow carnations crowned her hair, and she carried a loose bouquet of matching carnations. Her only jewellery was a pearl choaker and earrings, a gift of the bride.

Douglas Wilson, twin brother of the groom, was best man for his brother.

To receive the forty guests at the reception in her home, Mrs. Allison wore a dark brown viscose and acetate suit, with cluster braid and beige accessories, and a corsage of bronze mums.

Mrs. Wilson, mother of the groom, wore a pale green brocade sheath dress with green and black accesories and a corsage of yellow mums.

For their honeymoon to the northern United States the bride wore a brown tailored English worsted wool suit with satin trim and buttons, and matching accessories.

The couple will reside in Winchester.

Linda Mae Cook Becomes Bride Of Lyle E. Casselman

A pretty Autumn wedding was solenmized recently at Kitchener Lutheran Church when Linda Mae Cook, eldest daughter of Mr. and Mrs. Robert Cook, of Morrisburg, became the bride of Lyle Emerson Casselman, son of Mr. and Mrs. Irwin Casselman, of Winchester.

The bride chose for her wedding a brown brushed wool suit with brown accessories, and wore a corsage of yellow roses.

Miss Brenda Cook, sister of the bride, was the bride's only attendant, and wore a green flowered suit with black accessories, and a corsage of yellow mums.

Merle Quinn was best man for the groom.

Immediately following the wedding ceremony a buffet lunch was served to forty guests at the home of Mr. and Mrs. Kenneth Steepe. The mother of the bride wore a black crepe dress with matching accessories. The groom's mother chose a dress in Autumn brown with matching accessories, and each wore a corsage of white mums.

Mr. and Mrs. Casselman left on a wedding trip to Buffalo. On their return they will reside at Kitchener where the groom is employed at the Dominion Rubber Company of Canada.

United Church Scene Of Pretty Autumn Wedding

White mums and autumn leaves formed an attractive setting in Winchester United Church on Saturday afternoon when Reta Isabelle Holmes became the bride of Donald Lorne Guy. Rev. A. J. MacDonald officiated.

The bride is a daughter of Mr. and Mrs. Harold Holmes, Mountain, and the groom is a son of Mr. and Mrs. Lorne Guy, Inkerman.

Mr. and Mrs. Ralph Fawcett sang a duet, accompanied by Mrs. Howard Fetterly, organist. The ushers were Lloyd Guy and Arden Holmes, and the best man was Robert Guy, brother of the groom. Mr. Holmes gave his daughter in marriage.

For her wedding, the bride chose a floor-length silk organza over taffeta bridal gown with fitted bodice featuring an escalloped sabrina neckline and lilypoint sleeves. Her shoulder-length veil of French tulle illusion was held by a small crown of crystalletes, and she carried a crescent bouquet of Talisman roses.

The bridal attendants were Ruby Holmes, sister of the bride, as maid of honour, and Marilyn Guy and Patricia Guy, as bridesmaids. Miss Holmes wore a mink brown street-length dress featuring lace bodice, three-quarter sleeves and bouffant satin skirt. Matching shoes, hat and brief mitts complimented the dress. She wore crystal jewellery, a gift from the bride. The bridesmaids were similarly attired in autumn gold street-length dresses, identical to that of the maid of honour, with matching accessories and crystal jewellery. The attendants carried crescents of bronze mums and golden barley.

To receive the guests, at the reception following the ceremony, Mrs. Holmes selected a taupe nylon lace over taffeta dress with winter white accessories and a corsage of pink rosebuds. The mother of the groom wore a two-piece brown figured silk dress, with beige accessories and a corsage of yellow roses.

For a honeymoon to Niagara Falls and Northern U. S. A., Mrs. Guy donned a fuschia wool dress, bunny fur white hat, black accessories, and a black Persian lamb jacket. Her corsage was of white carnations.

Out-of-town guests attended the wedding from Trenton, Sterling, Bell's Corners, Iroquois, Chesterville, Dunbar, Vernon, Brockville and Prescott.

Mr. and Mrs. Guy will reside on the groom's farm at Inkerman.

Richards, VanAllen Vows Exchanged

Baskets of colorful gladioli provided a pretty setting for the double ring ceremony which took place Saturday afternoon in Mountain United Church when Rev. S. Robertson united in marriage Lillian Claire, daughter of Mr. and Mrs. Clair VanAllen, of Mountain, and Ronald William, son of Mr. and Mrs. Charles Richards, of Ottawa.

The bride, given in marriage by her father, wore a street-length gown of white embossed brocade with bouffant skirt and long lilypoint sleeves. Her shoulder-length veil of nylon was held in place by a tiara of seed pearls and she carried a bouquet of red roses. Her only jewellery, a strand of pearls and matching earrings, was a gift of the groom.

Her sister, Anne, was bridesmaid and wore a street-length dress of rose satin with matching headdress and shoes. She carried white mums.

The best man was Kenneth Richards, brother of the groom.

Following the ceremony, a reception was held in the Church Hall. Guests included friends from Ottawa, Belleville, North Gower, Winchester, Iroquois, Kemptville and Mountain.

For a wedding trip through Northern New York State the bride wore a teal blue wool suit, white fur hat, black accessories and a corsage of pink carnations.

Mr. and Mrs. Richards will reside in Ottawa.



REYNOLD'S DAIRY
DAILY BOTTLE SUNSHINE
PH. 85 WINCHESTER

MURIEL'S FLOWERS
Flowers for all occasions.
Phone 220 Winchester

BIRTHS

Following is the list of births at the Winchester District Memorial Hospital during the past week:

On Tuesday, October 9, 1962, to Mr. and Mrs. Murray Holmes, of Winchester, a daughter.

On Tuesday, October 9, 1962, to Mr. and Mrs. Thomas Young, of Hammond, a son.

On Wednesday, October 10, 1962, to Mr. and Mrs. Maurice LaFortune, Ottawa, R. R. 4, a daughter.

On Thursday, October 11, 1962, to Mr. and Mrs. Gerry VanVliet, of Chesterville, R. R. 3, a daughter.

On Friday, October 12, 1962, to Mr. and Mrs. Gerald Beehler, Crysler, R. R. 3, a daughter.

On Saturday, October 13, 1962, to Mr. and Mrs. Dick Noort, Winchester, R. R. 3, a son.

On Saturday, October 13, 1962, to Mr. and Mrs. Donald Jarvis, of Morrisburg, a daughter.

On Saturday October 13, 1962, to Mr. and Mrs. Beverley Younge, Chesterville, R. R. 1, a son.

On Sunday, October 14, 1962, to Mr. and Mrs. Levi Lewis, of Iroquois, R. R. 2, a daughter.

On Sunday, October 14, 1962, to Mr. and Mrs. Willis Anderson, Edwards, R. R. 1, a daughter.

On Sunday, October 14, 1962, to Mr. and Mrs. James Sargent, Chesterville R. R. 2, a daughter.

On Sunday, October 14, 1962, to Mr. and Mrs. Harry Roosen, Vernon, R. R. 2, a daughter.

On Monday, October 15, 1962, to Mr. and Mrs. Ralph Winters, of Finch, R. R. 1, a daughter.

Personal News . . .

Miss Margaret Ann Fraser, on the nursing staff of the Royal Victoria Hospital, Montreal, spent the week-end with Mrs. S. S. Rose and family, Mountain. Miss Fraser recently attended a Convention in Vancouver, B. C.

Mr. and Mrs. J. Howard Willard and daughter, Dorothy, spent the Thanksgiving week-end in Toronto, guests of their daughter and son-in-law, Lieut. and Mrs. Peter Jacob.

Mr. and Mrs. Frank O. Baker, of Ottawa, spent Thanksgiving week-end with Mr. and Mrs. Harold Currens and family, of R. R. 2, Thurso, Quebec, and while there were guests of honour at a dinner Saturday night given by the hostess, Mrs. Currens, in honour of their recent marriage. Mr. and Mrs. Baker (nee Fern Pickering) were presented with a purse of money from members of the Wigney family.

Dr. S. W. Dawley and son, Tommy, of Middletown, N. Y., spent the week-end with relatives and friends in Winchester.

Press Classified Advertisements bring you quick results!

AT WINCHESTER

"Thanksgiving" Theme For U.C.W. October Meeting

Thanksgiving was the theme for the October meeting of the United Church Women held in the S. S. Hall last Thursday evening. Following a hymn, a Thanksgiving prayer was offered by the president, Mrs. Eldon Davidson.

Circle No. 6 had charge of the worship service under the leadership of Mrs. Gerald Barton and Mrs. B. Potter. The theme was: "Surely the Lord is in His place, let us keep silence before Him." Psalm 724 was read responsively and a Scripture lesson was read. Mrs. E. Steele presided at the piano for the Thanksgiving hymns and played softly during a prayer.

Activities were reported by the six Circles, and their October dates of meetings were also announced. 23 hospital and 45 home calls were reported.

Mrs. Erle Helmer, corresponding secretary, reported sending 2 sympathy cards, over 80 birthday cards and 2 special Anniversary cards. Mrs. Harold Clarke volunteered to be corresponding secretary for the balance of the year in the absence of Mrs. Helmer.

Mrs. H. Fetterly reported all supplies requested were sent to Home Missions. Mrs. R. Holmes asked all Circle leaders for a complete list of members by the end of November and each member will be asked if she is willing to renew her subscription to the Observer under the Family Plan, which means 75 per cent. of the congregation at $1.50 per member, or individually at $3.00 a member.

Circle No. 2 has charge of the next regular meeting, and Circle No. 6 will be in charge of placing flowers in the church.

A dainty lunch was served by members of Circle 6, and Mrs. C. Curtis voiced the thanks of the members present.

The meeting closed with the Mizpah Benediction.

Mrs. Davidson announced that a Concert, sponsored by the Young People in aid of the John Dawson Fund, would be held on November 12th in the Winchester Theatre.

BOWLING!
OPEN BOWLING
Friday and Saturday Nights
FOR RESERVATIONS
PHONE
444
FLORA'S
Lunch and Bowling Alley
Jean and Dalton Kenney
PROPRIETORS
PHONE 444 - WINCHESTER

Jo-Anne Shoppe
PHONE 10
WINCHESTER

LADIES' BEAUTIFULLY DETAILED
Winter Coats $24.95 to $39.95
These are perfect for casual or dressy wear. Pure Wool worsted, chamois to the waist in the back, shades of Red, Beige, Blue, Donkey, etc. Sizes 10 to 20.

Better Coats $59.95 to $139.95
Untrimmed and fur trimmed with Mink, Persian Lamb. Sizes 8 to 20.

Seamless Hosiery $1.00 pr.
Are you having trouble with your Nylons not being comfortable at the top? Well, here is your answer. The Miracle Top (stretchy) made of Ban-Lon Nylon. Length-O-Matic (measured length). First quality. Sizes 9-11. Also for you folks who do not wear a foundation garment, the Over-the-Knee Seamless Hose with elastic band. We can solve your Hosiery difficulty.

Do visit our shop and brouse around. You are always welcome and we might be be able to suggest a few new ideas for your Christmas list.

Remember, when you require heavier Snuggies and Vests, we have Kayser and Harvey Woods, both 15% Wool and Kroy Pure Wool. Sizes Small, Medium, Large, Oversize.

Ladies' Slims $3.98 & $4.98
A smart assortment of Ladies' Slims, Plaids, and Corduroy. Assorted colours. Sizes 10 to 20.

Pyjamas & Nigties $2.98-$3.98
Beautiful assortment of Sleepwear, Snuggle Down Pyjamas and Nighties. Sizes Small, Medium, Large and Oversize.

JUST ARRIVED — A NEW SHIPMENT OF DOUBLE KNIT
Dresses and 2-Piece Suits
Sizes 10 to 20, 14½ to 24½. All the new Fall shades.
$16.95 - $19.95 - $24.95 - $29.95

Everybody's Heading for the BIG
IGA
TABLERITE BEEF ROUND-UP



TABLERITE RIB ROAST
CROSS RIB CUT 69c lb
TABLERITE — Blade Bone Removed
Blade - Short Rib Roast 69 lb

TABLERITE CHOICE RIB STEAKS
AGED FOR TENDERNESS 89c lb

CALIFORNIA NO. 1 FLAME RED
TOKAY GRAPES 2 lbs. for 25c

IMPORTED
Juice Oranges 4 doz. 324's $1

U.S. No. 1
Bartlett Pears 6 size 165's 29c

Bradford Marsh No. 1
Washed Carrots 5 lb. bag 29c

Local Grown No. 1
Cabbage 2 heads 25c

No. 1 Green Pascal
Celery size 24's each 19c

PRESTONE Anti-Freeze 1-gal. tin 2.29

TENDERFLAKE Pure Lard 1-lb. pkg. 19c

FLEECY LAUNDRY RINSE 32-oz. bottle 39c

SALADA ORANGE PEKOE TEA BAGS pkg. of 60 79c

TABLERITE
Lean SHORT RIBS or Fresh Ground Hamburg 49c lb

TABLERITE WIENERS 1-lb. pkg. 49c

TABLERITE SLICED Back Bacon ½-lb. pkg. 59c

Home Freezer Special!
RED BRAND Fronts Of Beef
Cut and Wrapped 49c lb

FREE 50 EXTRA Gold Bond Stamps with the purchase of every giant size tube Mint Flavoured Gleem Tooth Paste for only 59c

FREE 150 EXTRA Gold Bond Stamps with the purchase of every large 4-oz. Minard's Liniment for only 89c

FREE 100 EXTRA Gold Bond Stamps with the purchase of every special 6-oz. Noxzema Skin Cream for only 89c

Aylmer Fancy Green Peas 2 15-oz. tins 35c
Aunt Jemima Pancake Mix 2 16-oz. pkgs. 39c
Kraft Velveeta Cheese ½-lb. pkg. 33c
MacDonald Table Syrup 16-oz. bottle 19c
Alta Sweet White Honey 2-lb. tin 49c
Cherry Hill Mild Cheese Wedges 12-oz. pkg. 43c
Forty Fathom Frozen Cod Fillets LB. 31c
Maple Leaf Liquid Detergent 24-oz. tin 69c
Maple Leaf Soap Flakes Giant Size 79c

PORTEOUS' VERNON IGA WINCHESTER LEN STECK IGA BARCLAY'S WILLIAMSBURG

Williamsburg Twp. Council Meets

With the exception of Councillor Graham Hess, all members of Williamsburg Council were on hand for the regular October session held in Williamsburg I.O.O.F. Hall.

The Clerk, Keith Schell, was instructed to advertise for tenders for the construction of the Beckstead drain. The engineer's report on the Marcellus-Shaver Drain was read, and the report was adopted.

Reeve Kyle and Clerk Keith Schell were authorized to enter into an agreement by by-law with the Bell Telephone Company for the appointment of persons who will be liable for approval of plans for the underground cable. Those named responsible were the Reeve and the Road Superintendent of the township.

Accounts passed for payment were: Roads and Bridges, $7606.72; Relief, $293.00; Salaries, $358.33; Drains, $2754.03; Street Lighting, $180.00; Supplies, $159.81.

FEED NEWS

* * * *

TIMOTHY AND RED CLOVER SEED

There's a good market for Timothy or Red Clover seed. Bring samples.

DAIRY RATION FROM HOME GROWN GRAIN

Local grain has about 12% protein.

Most feeders want about 16% protein in a meal ration.

Balance protein and minerals with—

Shur-Gain 24% Dairy Supplement

Shur-Gain 32% Dairy Concentrate.

Master 32% Dairy Concentrate.

If grain is not too heavy add some ground corn or barley.

Up to 10% molasses improves feeding value, texture and taste.

Keeps stock in good condition through fall and winter months.

We'll help figure out a mix and keep it on file for the next time.

Phone for pick-up and delivery service.

"SWIRL-KLEEN" EGG WASHER

Motor driven Egg Washer, complete with 10-doz. size plastic coated egg basket — $24.15.

Also water bowls, feeders, founts, tank heaters, ventilating fans and other feeding and stable equipment.

Top quality equipment at reasonable cost.

"WARFARIN" RAT KILL

Howard Rat Kill comes in 1 lb., 2 lb. and 5 lb. cans.

Ready to use — kills rats and mice.

Place Warfarin pellets in runways and other places where rats and mice come to feed. Takes about a week to clean them out.

* * * *

Fennell Feed Co. Ltd.

Telephone 134 or 136

PROFESSIONAL DIRECTORY

CASS & CASS
LAW OFFICES
Winchester, Phone 11.
Chesterville: Ph. HIllcrest 8-2735
Bank of Nova Scotia Block.

H. E. BICCUM
District Representative for North American Life Insurance Co.
A complete Insurance Service for all lines of Fire and Casualty Insurance, including Hospitalization. Also Real Estate Broker. Telephone 311, Winchester.

LADIES' AUXILIARY
Canadian Legion, B.E.S.L.
Branch 108, Winchester
Meets the Fourth Thursday of each month at 8.00 p.m. in the Legion Hall, Winchester. All eligible women are welcome.
MRS. RUBY LANNIN, Pres.
MRS. NORMA CASSELMAN, Sec.

CANADIAN LEGION
B. E. S. L.
Branch 108, Winchester
Meets on the First Monday of each month in Legion Hall, Winchester.
All War Veterans Welcome
BASIL DAWLEY, President
LEROY STRADER, Sec'y.

OPPORTUNITY TO INVEST IN CANADA'S FUTURE
Savings and Investment Corp.
Mutual Fund of Canada Ltd.
Savings Investment Trust Co.
PETER WARKENTIN
Division Manager
R. R. 2, WILLIAMSBURG

HAROLD D. POAPST
District Representative for North American Life Insurance Co.
Complete Insurance Service
Automobile - Fire - Wind - Etc.
Real Estate Broker
Phone 446 - Winchester

S. EARL FREELAND, C.L.U.
The Manufacturers' Life Insurance Company
Suite 403, Victoria Building
140 Wellington St. — OTTAWA
Telephones: Office CE 2-3507
Res. Winchester 292

ATTENTION, CAR BUYERS!
Our Low Cost Financing and Insurance Plan will help you make a better deal. **Before** you buy talk it over with us!
H. E. BICCUM
Insurance and Real Estate
Phone 311 - Winchester

MONUMENTS
L. D. Wells & Sons
Formerly C. C. Stubbs & Co.
MONUMENTS and CEMETERY LETTERING
on No. 2 Highway opposite the New Union Cemetery
PHONE KEystone 4-2255
ROSS McCONNELL Representative
WINCHESTER, Phone 264
"The Most Modern Shop In Eastern Ontario"

GRAHAM L. CASSELMAN, C.L.U.
Crown Life Insurance
Group Insurance - Pension Plans
Phone 346 W 5 - Winchester

HENDERSON LODGE NO. 383
A. F. & A. M., WINCHESTER
Meets in the new Masonic Temple, on the Second Thursday of each month at 8.00 p.m.
Visiting Brethren Welcome
KEITH CARKNER, Wor. Master
DR. W. A. SHERWOOD, Secretary

LIFE INSURANCE
District Representatives of the Mutual Life Assurance Company of Canada; Lyall M. Crowder, South Mountain, Telephone 52; L. Keith Crowder, Brinston, Phone South Mountain 681r13. Office Phone 50.

CROWDER'S INSURANCE AGENCY
All Lines of General Insurance
Office Phone 50
L. M. CROWDER .....Res. 52
C. H. CROWDER .....Res. 55
SOUTH MOUNTAIN, ONTARIO

FRASER INSURANCE SERVICE
Bill McVey - Jim McVey
Phone METCALFE 157
Auto - Fire - Farm - Life and Liability

For Cemetery Memorials See
W. J. L. BOYD & SONS
Representing
R. M. Best Granite Co., Kingston
Architects and Craftsmen of Civic and Private Memorials. Church Memorials of Bronze, Marble and Brass
PHONE 325 - WINCHESTER

G. WILLIAM GORRELL
Barrister, Solicitor, Notary Public
PHONES—Office, KIngsdale 3-2922
Res. KIngsdale 3-3195
MORRISBURG - ONTARIO

SUMMERS INSURANCE SERVICE
H. E. Summers - E. R. Summers
TELEPHONE 399
A Complete Insurance Service for all lines of Fire, Casualty and Life Insurance. Also low cost Automobile Financing and Insurance Plan.

ELECTRICAL APPLIANCES
Full line of Beatty and RCA Victor Electrical Appliances including Electric Stoves, Refrigerators and Freezers, Washing Machines, Dryers, Oil Space Heaters, Televison.
ROSS H. BECKSTEAD
Phone KI 3-2103 - Williamsburg

D. HUGH THOMPSON and SON
General Insurance
Telephone KI 3-2287
WILLIAMSBURG, ONTARIO

ROCK OF AGES FAMILY MONUMENTS
Look for this seal. It's your guarantee of permanence.
J. L. KINKAID
Phone KI 3-3184
Morrisburg
Authorized Dealer
"Cemetery Lettering"

ARTHUR A. CRAWLEY & CO.
OTTAWA - MONTREAL - BROCKVILLE - TORONTO
SUDBURY - NORTH BAY - SAULT STE. MARIE
Ottawa Address—132 Lyon Street. Telephone 3-7715

CORNWALL - OTTAWA - MORRISBURG
McLEOD, COMRIE & CO.
CERTIFIED PUBLIC ACCOUNTANTS
Licensed Trustees in Bankruptcy
Tel. WE 2-3613 Cornwall
Tel. KI 3-2922 Morrisburg

NOTICES

NOTICE — TOWNSHIP OF MOUNTAIN COUNCIL MEETING

The next regular meeting of the Council of Mountain Township will be held on November 12th, at Hallville, instead of November 5th.

D. H. BALDWIN, Clerk

Notice

Sparling's Barber Shop, Winchester, will be closed this Saturday afternoon, October 20th.

23p SPARLING SUMMERS

CLERK'S NOTICE OF FIRST POSTING OF VOTERS' LIST

Voters' Lists — 1962

For the Municipality of the Township of Mountain, in the County of Dundas.

Notice is hereby given that I have complied with Section 9 of the Voters' List Act, and that I have posted up at my office at Hallville, on the 2nd day of October 1962, the list of all persons entitled to vote in the municipality at municipal elections, and that such list remains there for inspection.

And I hereby call upon all voters to take immediate proceedings to have any omissions or errors corrected according to law, the last day for appeal being the 3rd day of November, 1962.

Dated this 2nd day of October, 1962.

D. H. BALDWIN, Clerk,
Municipality of the Township of Mountain. 23-24c

PLOUGH SHARES

Be Money Wise . . .

Use Ductalloy

Ductalloy Shares are guaranteed and will be replaced if broken.

Ductalloy and Cast Shares to fits most makes of ploughs.

WINCHESTER REPAIR SHOP
PHONE 17W WINCHESTER

Wanted

In Winchester, someone who would be interested in working with two little girls, Grade 1, for a small period of time each week in the line of singing lessons. Please state all particulars by writing to BOX F-72, The Winchester Press Office. 23c

Mortgage Money Available For Any Worthwhile Purpose

IMPROVE or REFINANCE YOUR HOME - ADD EQUIPMENT OR STOCK TO YOUR FARM.

1st, 2nd or 3rd Mortgages bought, sold or arranged . . . Inquiries confidential.

For details write to:

CARLETON ENTERPRISES
(licensed and registered)
P.O. Box 3083, Station C, Ottawa, Ont.

Offers Are Requested

FOR THE FOLLOWING SURPLUS VEHICLES

"AS IS WHERE IT LIES"

1 — **1952 Asplundh Chipper,** Plant No. 275-018, Serial No. 43GR4, located at Vankleek Hill, Ontario.
Please contact Mr. R. Lavigne, Ontario Hydro, Vankleek Hill, Ontario.

1 — **1960 Morris Minor,** Model 1000, Plant No. 796-046, Serial No. MA253L-768715. Located at Winchester, Ontario.
Please contact Mr. A. Beardsall, Ontario, Hydro, Winchester, Ontario.

1 — **1956 Fargo ½-ton Panel,** Plant No. 806-072, Serial No. 90532642, located at Brockville.
Please contact Mr. C. Willby, Ontario Hydro, 26 Front St., Brockville, Ont.

1 — **1960 Ford Thames Van,** Plant No. 809-028, Serial No. 400E66686.

1 — **1957 Chevrolet 1-ton Converted Station Wagon,** Plant No. 830-184, Serial No. 71435607927.
For the above vehicles please contact Mr. P. A. Brown, Ontario Hydro, Merivale Road, Merivale, Ontario.

1 — **1958 Mercury 1-ton Service Truck,** Plant No. 836-126, Serial No. 5813530 Wk-13606. Located at Lancaster, Ont.
Please contact Mr. M. McEwen, Ontario Hydro, Lancaster, Ontario.

1 — **1956 Tractair Compressor,** LeRoi, Plant No. 205-064, Serial No. 227X524.

1 — **1957 Dodge 1-ton Service Truck,** Plant No. 837-078, Serial No. 91193091.
For the above units please contact Mr. M. Howat, Ontario Hydro, Arnprior, Ontario.

8:30 a.m. to 4:00 p.m. — Monday to Friday

All offers must be accompanied by a certified cheque amounting to 10% of the total offer and mailed directly to Ontario Hydro, S. E. & M. Dept., P.O. Box 905, TORONTO 18, Ontario.

The closing date will be October 25, 1962.

LOST • RENT • SELL • BUY • HIRE • TRADE •

"YOU'LL FIND IT IN THE WANT ADS!"

FOUND • SERVICE • EMPLOYMENT • PERSONAL

CLASSIFIED ADVERTISING RATE

For Sale, Wanted, Lost and Found Advts., not over 25 words, 75 cents for the first insertion and 50 cents for each subsequent insertion. Cards of Thanks, $1.00 minimum. In Memoriams, $1.00 with four-line verse; 25c for each extra 4 lines of verse. Advts. for this column are inserted on a **CASH BASIS** only. They will not be accepted over the phone or by mail unless the party has an open account with us, or unless the cash accompanies the order.

FOR SALE

FOR SALE—Beagle Hound, male, Purebred, No. STB8268; name, Beltone Sam, price $35.00. Apply to Ronald Brinston, Brinston, Ontario, Phone OL 2-4636. 23p

FOR SALE — Henhouse, 20x90ft., has iron roof and Electric wiring throughout. Apply to Eugene Belanger, Phone 791W12, Winchester. 22-23p

FOR SALE—Electric Stove and Refrigerator, in good condition. Also apartment to rent on Main Street in Williamsburg, low rent. Phone KI3-9038. 22-23p

FOR SALE — Four-bedroom one and a half storey home with extra lot in Morrisburg, west side of town. Phone KI3-2129 or write Box 171, Morrisburg, Ontario 22-24c

FOR SALE—A number of Reg. Pure Bred Guernsey open Heifers. 1 Reg. Pure Bred Guernsey Bull, 10 months. Apply to Mac Moffat, Phone HI8-2008, Chesterville. 22-24p

Real Estate

SERVICE STATION, in good area town. Three bedrooms, living quarters included. Large lot with plenty of room for expansion. Owner has other pressing interests. $2,500. will handle, convenient terms on balance.

150 ACRE FARM, with about 100 acres tillable, balance in bush and pasture. Hydro and water pressure in house and barn. Also included 20 cattle, tractor, milker, etc., plus all season's crops.

BRICK HOUSE in good location in Winchester. Presently rented as two units. Hot water oil heating, 2 bathrooms. Ideal investment property. Terms available.

Austin Carkner
Real Estate Broker
Phone 298
Winchester
CLAUDE THOMPSON, Salesman
Phone 109 Metcalfe

FOR SALE

FOR SALE—1 Quaker Oil Burner, 13" with blower. 7 storm sash, reasonable. Phone South Mountain 621R6 after 6. 21-23p

FOR SALE—50 Red Rock Pullets, 5½ months old. Phone 189J3, Winchester. 23p

FOR SALE—1 Dark Dapple Grey Mare, 4-years-old, broken, about 1400 lbs. Apply to C. Francis, Ph. Winchester 791J4. 23p

FOR SALE — Yearling HY-Line Hens. Apply to Mac Carkner, Ph. Winchester 185J12. 23p

FOR SALE—17" TV, table model, in working order. Priced reasonable for quick sale. Phone 288 afternoon and evening. 22-23p

CARDS OF THANKS

CARD OF THANKS—I wish to express my sincere thanks and appreciation for the cards and letters, also for the many visits while I was a patient in the Winchester Memorial Hospital. I would also like to thank the Local Union District 50 for the large assortment of candy, and to Dr. G. E. Rosenquist, Dr. D. M. Robertson and the nursing staff for their care and attention.—John Francis. 23p

CARD OF THANKS—Through the medium of this paper I would like to sincerely thank all my friends and neighbours who remembered me with cards, letters and flowers while I was a patient in the Memorial Hospital in Winchester. My heartfelt thanks to all the clergy, doctors, nurses and aides — I shall never forget their kindness to me. 23p —Mrs. Jos. A. Hyndman

CARD OF THANKS—I would like to say a sincere "thank you" to my friends, relatives and neighbours who remembered me with cards, flowers, treats and personal visits while I was in Winchester Hospital and while I have been in a cast at home. Special thanks to Dr. Robertson and Dr. Rosenquist and the hospital staff.—Mrs. Aileen Kehoe. 23p

CARD OF THANKS—I would like to thank my neighbours and friends who sent me gifts, flowers and cards while I was a patient in the Winchester Hospital.—Anne Belanger. 23c

CARD OF THANKS—Through the medium of this newspaper I wish to express most sincerely a warm personal appreciation to my family, relatives and such a large number of friends who made personal calls, sent flowers, gifts and cards to me while I was a patient in Winchester Memorial Hospital. Special thanks to Father J. J. Collins and Father E. Danis who attended to my spiritual needs; to other clergy who made visits, "a sincere thank you." The medical attention administered by Drs. H. and D. Justus contributed greatly to my speedy recovery. To the staff, the nurses, the nurses' aides and orderlies, your tender care and many acts of kindness were deeply appreciated.—Peter Manley.

CARD OF THANKS—We would like to take this opportunity to thank our many friends for their kindnesses to John since his accident; to those who gave assistance the day of the accident, also for flowers, cards, gifts and visits to John while in the hospital. A special thanks to attending doctors, nursing staff, the ministers, and to all those who helped in any way during this time. To Mr. W. C. MacDonald for supplying a car, to those who helped with and contributed to the John Dawson Fund, and to all a very sincere thanks.—Margaret and Carl Dawson and family. 23p

NOTICE

The Lakeland Natural Gas Limited has applied for permission to construct a 4-inch pipeline from the present regulating station in lot 6, concession 7, in Winchester Township, to the village of Chesterville.

Should this application be granted, the line will cross several farms in the area. If a just settlement cannot be obtained by any farmer, the County Federation of Agriculture should be notified.

BASIL DAWLEY, President. ERIC CASSELMAN, Secretary.

ACCOUNTING CLERK

MALE or FEMALE

We have an opening for a clerk who wishes to advance in the cost accounting field. Applications are invited from interested parties who have a minimum of Grade XII, or equivalent, Education with commercial or accounting training. Salary open for negotiation and will be relative to qualifications of successful applicant. All regular medical and pension benefits available with employment being subject to medical acceptability. Apply in "Writing" stating age, qualifications, experience and salary expected. Mark envelope "CONFIDENTIAL—APPLICATION".

NESTLE (CANADA) LTD.
CHESTERVILLE, ONTARIO

DOCKSTEADER BROS. LTD.

WINCHESTER

Plumbing — Heating and Building Contractors

At Your Service For

- EAVESTROUGHING
- HOME RENOVATIONS
- FURNACE CLEANING
- PLUMBING REPAIR SERVICE

PHONE 440 Winchester or stop in at White Rose Service Station and Restaurant

Open Evenings Until 9.00 p.m.

WANTED

WANTED TO BUY—Antiques, Old Furniture, Cupboards, Bread Boxes, Kitchen Chairs and Rockers, Butter Bowls, Clocks, Guns, China, all kinds of Coal-Oil Lamps, Brass Pots, Sleigh Bells, Ice Cream Parlour Chairs, Stools and Tables. Address all replies to Lawrence Shaver, 121 Adolphus St., Cornwall, or to Box S777, Press Office, Winchester. 6tfc.

WANTED — Married Man with some office experience for Hylo Egg Grading Stations. Apply to Hylo Eggs, Chesterville, Miss Allen. 22-23c

WANTED TO RENT—Small house or apartment in Winchester, for December occupancy. Call after 7 p.m., 167J12. 23p

FOR SALE

FOR SALE—1957 Chevrolet Corvette Motor, new rings and inserts, solid lifters, Mag. distributor, complete except for carborator. Apply to Wayne Barkley, Phone Williamsburg, KI3-2421. 23-24p

NOTICES

REAL ESTATE FOR SALE

HOUSE in rural area, 3-bedroom, kitchen, living and dining room and bathroom.

100 ACRE FARM, nearly all tillable, good 7-room house, good barn ties 20 head of cattle, hydro, water, school bus passes door.

GENERAL STORE BUSINESS, good annual turnover, store to be leased with living quarters, price includes stock and equipment.

For further information call:

CARMAN H. CROWDER
Ph. 50 South Mountain, Ont.
Irving H. Miller Ltd. Broker 21-tfc

NOTICE

Beef Killing	$3.00 plus hide
Hogs under 200 lbs.	$3.00
Hogs over 200 lbs.	$5.00
Hickery Bacon Cure	10c lb.
Cut, Wrapped, Frozen	3c lb.
Hamburg made	5c lb.

Beef By The Quarter For Sale
WANTED — Beef Hides

John Blom
Meats and Lockers
Phone 666R3 MOUNTAIN

AUCTION SALE

ROCKRIDGE FARM HOLSTEIN DISPERSAL SALE

Gordon W. Fraser's 100 Head of Holsteins — at the farm, Morewood, Ont., on

SATURDAY, OCTOBER 27, 1962

Starting at 12 Noon:

Consisting of 8 Very Good and 34 Good Plus Cows and 44 Un-Graded Heifers and Cows, and 14 Bull Calves up to 11 months of age. There are 50 milking cows, 15 milking 2-year-olds and 21 dry 2-year-olds selling.

The farm is 25 miles North-East of Morrisburg, 35 miles South-East of Ottawa.

Selling Luccini Dividend Fausto, service sire of all bred females in sale, son of Romandale Dividend and out of a VG, 26,878 lb. dam with 1002 lbs. fat.

Selling Rockridge Sovereign Clara, VG, dam of the Sire of 35 female animals in sale. Clara has a 305-2X record of 18,713 lbs. milk, 828 fat, 4.42 per cent.

Also selling: Rockridge Sovereign Blondie (VG), 305-2x, 18,095 milk, 795 fat, 4.39%; Rockridge Burke Rag Apple (GP) 305-2x, 18,785 milk, 696 fat, 3.71; Rockridge Sovereign Della (GP) 305-2x, 16,650 milk, 670 fat, 4.02; Rockridge Sovereign Pansy (GP), 305-2x, 16,042 milk, 622 fat, 3.88; Rockridge Sovereign Mabel (VG), 305-2x, 17,056 milk, 679 fat, 3.98; Rockridge Sovereign Lottie (GP), 305-2x, 17,059 milk, 639 fat, 3.75; Rockridge Sovereign Jane (GP), 305-2x, 14,529 milk, 625 fat, 4.30; Rockridge Rag Apple Rosa (GP), 305-2x, 16,254 milk, 627 fat, 3.86; Rockridge Sovereign Lena (GP), 305-2x, 16,556 milk, 638 fat, 3.85; Rockridge Sovereign Master Aster A. (GP), 305-2x, 16,553 milk, 604 fat, 3.65; Bridge Lea Keeno Mamie, 3-year 305-2x, 13.443 milk, 606 fat, 4.51; Rockridge Pen Farm Minnie (VG), 2-year 305-2x, 13,391 milk, 556 fat, 4.15.

All animals old enough have qualified R.O.P. records. This is your golden opportunity to buy cattle from one of the top Holstein Herds, as Mr. Fraser is selling all animals two years of age and over due to lack of help and shortage of barn room. This herd in 1958 was the highest B.C.A. herd in Dundas County for over 20 records with a B.C.A. of 112 milk and 116 for fat.

In 1959 the herd average on 46 records was 115 for milk and 130 for fat. In 1960 the herd average on 51 records was 117 for milk and 134 for fat. In 1961 the herd average on 55 records was 120 for milk and 128 for fat.

Outstanding bulls have been used to build this herd for Mr. Fraser, who is a 40-year Holstein Association member. Bulls used were King Bessie 3717, Pen Farm Sovereign Pabst, Pen Farm Double D, and the Dividend son selling in the sale.

This herd is listed and accedited. Sale will be held under cover and lunch will be available at Sale. Plan now to attend this sale the day after the Eastern Ontario Championship Calf Show at the Ottawa Winter Fair. The herd can be inspected during your visit to the Fair.

TERMS OF SALE—CASH.

Anyone desiring credit must contact owner previous to sale. For catalogues and other details write to Sales Manager or Owner.

GORDON W. FRASER, Prop. Morewood, Ont.

MAHLON ZERON, Auct.
BASIL DAWLEY, Sales Mgr. 23c

NOTICES

SPENCER and SPIRELLA SPECIAL

Our Thanksgiving Special of exquisite long wearing nylon material, in all types of garments and bras, including Medical Supports, is on sale all through October. Why not take advantage of this sale and be sure to call your local dealer, Mrs. E. Alexander, 11 Gladestone St., Phone Winchester 124. 21-24p

NOTICE — Authorized representative for Surge Dairy Farm Equipment, sales and service. Delbert MacMillan, telephone Winchester 762. P.O. Box 127, Winchester, Ont. 46tfc

FARM SERVICE

Under present conditions we are unable to pay for sick or dead cows or horses. If we can be of service to you, please call collect, South Mountain 623R15.

LICENSE 188C62
P.C.V. License also.
C. F. WOODS
Mountain, Ontario

REMOVAL SERVICE

We are licensed to remove your dead or crippled farm animals for sanitary disposal in an inspected rendering plant.

FREE REMOVAL
Phone: WEllington 2-6821 or Winchester 114
ST. LAWRENCE RENDERING COMPANY LTD., CORNWALL
License No. 145-C-62

FARM SERVICE

Under present conditions we are unable to pay for sick or dead cows and horses.

For prompt service, phone collect.....

HERB LOUCKS
347W2 Winchester
(Licence 192C62)

FARMERS!
could you use
MORE COWS?

We are ready to sell you cows on time:

- No Down Payment
- Three years to pay on monthly payments.

For further information see
E. A. DIGNARD
Phone 161 J 4
WINCHESTER, ONT.

PERSONAL — Hygienic Supplies (Rubber Goods) mailed postpaid in plain, sealed envelopes with price list. Six samples, 25c; 24 samples, $1.00. Mail-Order Dept. M-57, Nov. Rubber Co., Box 91, Hamilton, Ontario.

NOTICE TO CREDITORS AND OTHERS

TAKE NOTICE that all persons having claims against the Estate of WILLIAM ALEXANDER CAMERON, late of the Township of Mountain, in the County of Dundas, Farmer, deceased, who died on or about the 9th day of August, A.D. 1962, are hereby notified to file proof of their claims with the undersigned on or before the 27th day of October, 1962, after which date the undersigned will distribute the estate of the said deceased with reference only to the claims of which they will then have had notice.

Dated at Morrisburg this 27th day of September, 1962.

LAWRENCE JOSEPH CAMERON,
Mountain, R. R. 3,
Ontario.
Executor.
By his Solicitor,
C. F. McINNIS,
Morrisburg, Ontario.
21-23c

TO RENT

FOR RENT—Hotel Winchester will have some nice apartments available soon. Heat and hot water supplied free. Adults only. Apply at Hotel Office or Phone 96, Winchester. 22-24c

FOR RENT—3-Bedroom House on St. Lawrence Street; all modern conveniences. Phone 21, Winchester. 21tfc

We Carry . . .

Groceries Cold Meats

OPEN TILL 1:00 a.m.

Cash your Soft Drink Bottles For Soft Drinks

Lougheed Lunch
VERNON, ONT.

Holmes Livestock Exchange Ltd.

Owned and Operated by C. Irwin Holmes

Commission Sales Every Tuesday

SPRINGERS AND MILK COWS SALE — Starts at 2.00 p.m.

CALVES, PIGS and BEEF SALE — from 6.00 p.m.

MAHLON ZERON, Auctioneer.

Good Restaurant Facilities
Business 381

For Further Information Call
Residence 150 J 2

THIS WEEK'S PRICES AT HOLMES LIVESTOCK EXCHANGE

Top Springers, $310.00 each; Beef, $11.00 to $18.50 per cwt.; Bulls, $15.00 to $18.50 per cwt.; Calves, $24.00 to $32.00 per cwt.; Pork, $21.00 to $22.00 per cwt.; Sows, $15.00 to $17.25 per cwt.; Weaner Pigs, $8.00 to $13.10 each.

News From Mountain and District



M.D.H.S. Cheerleaders Tops At Track Meet

It's getting to be a habit! Mountain District High School's smart cheerleading aggregation won the coveted Howard Fulton Memorial Trophy at the annual ONDAA Track Meet held at Chesterville on Monday. Shown standing, from the left, following their win are: Willa Ellis, Theo Robinson, Barbara Baker, Marj. Workman; front row: Louise Cameron, Judy Coughler.—Chesterville Record Photo.

Mountain

Mrs. Wm. Allen is visiting with friends in Ingleside this week.

Mrs. Maude Thorpe and Mr. Will Wickwire spent Sunday at the home of Mr. H. B. Christie and Flossie.

Mrs. Gordon Robinson is visiting her brother, Mr. and Mrs. Wilfred Utman, in Carleton Place this week.

Mr. and Mrs. Ralph Shaw were Sunday visitors at the home of Mrs. Shaw and Mrs. Christie.

Mr. and Mrs. Bryson Patterson, of Kemptville, were Sunday visitors at the home of Mr. and Mrs. Wm. Clark and Alice.

Mrs. Harold Durant and Polly were Sunday visitors at the home of Mrs. Elmer Durant.

Mr. and Mrs. Hilliard Richardson, of Kemptville, were supper guests of Mr. and Mrs. Weldon Carlyle on Sunday.

Many of the Mountain Institute members and friends enjoyed the trip to the Parliament Buildings in Ottawa last week. While there they were the guests of Mrs. Jean Casselman and were taken on a short tour. They also visited the House of Commons and the Senate Chamber.

Mrs. J. M. Brown, of Calgary, Alberta, spent the week-end at the home of Mr. and Mrs. S. B. Simms.

Mountain 4-H Club Meeting

Mountain 4-H Club held its meeting last Tuesday night at the home of Mrs. Franklin Milne with ten girls present. After roll call, Patsy Kerr and Patricia Clark demonstrated baked rice with cheese, and Dorothy Desjardin and Janet Allen demonstrated cheese fondu.

The next meeting will be held at the home of Mrs. Milne.

Vancamp

Mr. and Mrs. Ben Crowder visited Mrs. Wm. Crowder, who is a patient in the Brockville General Hospital.

A number of ladies of the Inkerman and Vancamp district enjoyed a bus trip and tour of Montreal last Wednesday.

Congratulations to Mr. and Mrs. Robert Rennick on the arrival of their daughter.

Mr. Capnehurst, of Buffalo, N. Y., is visiting with his niece, Mrs. Russell Arbuthnot and family.

Mr. and Mrs. Robert Bellinger had dinner on Sunday with Mr. and Mrs. Wesley Reaney of Metcalfe.

Mountain Presbyterian Church Observes 32nd Anniversary

The 32nd Anniversary of Knox Presbyterian Church was held on Sunday last with a good attendance. Rev. Johnathan Greene, of Cardinal, was guest speaker at services.

The church was decorated with autumn leaves, flowers, fruits and vegetables. The decorating was done by the Explorers' Group and "Children of the Church." The donations of fruit and vegetables are being taken to the Winchester Hospital.

At the morning service two trio numbers by Louise Cameron, Jean Cameron and Stanley Wallace were enjoyed, with Mrs. Art Kerr at the piano.

In the evening, the choir of Vernon Presbyterian Church under the direction of Mrs. Audrey Stewart assisted in the service and brought three messages in song.

South Mountain

Mrs. H. Houlahan and son, Patrick, Mr. K. Robinson and Mr. G. Thorbourne, of Toronto, visited the former's sister, Mrs. H. E. Barry, on the holiday.

Mrs. C. W. Lowe, of Vancouver, B. C., is the guest of Mrs. Leonard Monteith and other relatives.

Mrs. Lowe and Mrs. Monteith were Sunday guests with Robert Roberts at Hulbert.

Mrs. Lee Morse, of Holden, Mass., spent some time with Mr. and Mrs. H. J. Boyd and family.

Mr. and Mrs. Arnold Shaver, of South Mountain, were entertained at their home on Saturday evening by members of their family, the occasion being their 25th wedding anniversary.

Mr. and Mrs. Ersoll Murdock, of Brockville, were guests of friends here on Sunday.

Mrs. Wallace Workman, Mr. and Mr. Ray Wells and daughter, Carol, of Cardinal, were Sunday guests with Mr. and Mrs. Eli Montgomery.

Sunday guests with Mr. and Mrs. Orval Reddick were Mr. and Mrs. Fred Casselman of Morrisburg, Mrs. Mary Casselman and Mrs. Neil Carmichael, of Vankleek Hill.

We welcome Mrs. Percy Ellis to her home in South Mountain.

Recent guests at the home of Miss Jennie Cameron and brother, Colin Cameron, were Miss Nettie Henderson of Long Sault, Miss Isobel Roys of Cornwall, and Mr. Arthur Carmen of Iroquois.

Miss Carol Monteith and brother, Douglas Monteith, of Brockville, were guests with their parents, Mr. and Mrs. David Monteith, and Sandra, during the week-end.

We express our sympathy to the relatives and friends of Mrs. John Cooper, of Hallville, who died suddenly on Saturday.

Young Women's Guild Holds October Meeting

Mrs. Roy Barkley was hostess to the members of the Young Women's Guild of St. Andrew's Presbyterian Church, South Mountain, for the October meeting with a splendid attendance of members.

Mrs. S. M. Graham and Mrs. Dwain Graham were in charge of the programme which consisted of the Scripture lesson, hymns, and readings all based on "Thanksgiving." Roll call was answered by a verse of Scripture containing the word "Offer."

The meeting closed with prayer. Mrs. Barkley, assisted by her daughters, served a delicious lunch, and a social hour was spent.

Pleasant Valley

Mr. and Mrs. Wm. Bolton, of Prescott, were week-end guests of Mrs. Mary Gilmer and Mr. and Mrs. Hilliard Gilmer.

Mr. and Mrs. Garnet Barton and Dennis were recent visitors of Mr. and Mrs. Alex Fotheringham.

The United Church Women held their monthly meeting last Wednesday evening at the home of Mrs. Mary Gilmer and Mrs. Hilliard Gilmer. Mrs. Mansel Wallace had charge of the devotions. The November meeting will be a pot luck supper to be held in the Orange Hall.

Mr. and Mrs. Carl Gilmer and daughter, and Mrs. Ada Robinson were supper visitors on Saturday evening at the home of Mr. and Mrs. Sam Hamilton.

Mr. and Mrs. David Gilmer, Ross and Basil, called on Mr. Robert Gilmer at the Brockville General Hospital on Monday. We are pleased to report Robert is on the gain after his recent operation.

Mr. and Mrs. Gordon Froats and Brent and Mr. Sam Cowan, of Prescott, were Sunday visitors of Mrs. Mary Gilmer and Mr. and Mrs. Hilliard Gilmer. Mrs. Cowan and girls returned home after spending the past week with her parents.

Sympathy is extended to Mrs. Ralph Ennis of Brinston in the pasing of her husband.

Mr. and Mrs. Gerald Renkema, of Brockville, and Mr. Ross Gilmer of Ottawa were visitors of Mr. and Mrs. David Gilmer and Basil on Sunday.

Mr. David Corker has returned home from the Kingston General Hospital and was a recent caller on Mr. and Mrs. Sam Hamilton.

North Mountain

Mrs. F. W. Hyndman returned home on Sunday after spending the past few weeks visiting her sisters in Prince George and Victoria, B. C.

Mrs. Ruth Simser, of Ottawa, spent the week-end at her home here.

Mr. and Mrs. Bill Hyndman and David, of Bell's Corners, spent Sunday with his parents, Mr. and Mrs. F. W. Hyndman.

Sunday dinner guests of Mr. and Mrs. Ralph Blaine were Mr. and Mrs. Clinton Coleman and family, of Ottawa, Mr. and Mrs. John Blaine and family, Mr. R. L. Coleman and Mr. and Mrs. W. T. Coleman.

Sympathy is extended to the Douglas family in their recent bereavement in the passing of their sister, Mrs. Alice Cooper.

Mr. and Mrs. H. W. Campbell spent Tuesday in Prescott.

Mr. and Mrs. Cleveland Russell and Mr. and Mrs. Donald Hefferman and little son, of Picton, were Sunday guests of Mr. and Mrs. H. W. Campbell.

Hyndmans

Mr. and Mrs. Dalton Carson and Mrs. Josie Carson, of Brockville, spent Sunday afternoon with Mr. and Mrs. Lorne Conley.

Mr. Ray Grant entered the General Hospital, Brockville, last Wednesday for physiotherapy treatments on his arm, which was injured in July.

Misses Enid Brown and Gertie Faber have secured employment at the Cleveland Containers, Prescott. They started work last Thursday.

Miss Beverley Canning, of Ottawa,, spent the week-end with her parents, Mr. and Mrs. Cecil Canning.

Mrs. Ray Grant and Mr. Lloyd Grant of Kemptville visited Mr. Ray Grant on Sunday afternoon at Brockville General Hospital.

Mrs. Carl Landon, of Brockville, and Mrs. Arnold Grant spent the week-end with their mother, Mrs. Bruce Hill, of Monkland.

Mr. and Mrs. Bob Piche and son, of Sudbury, are spending some time with her parents, Mr. and Mrs. Lawrence Pelton.

Mr. and Mrs. John Conley, of Brockville, called on his mother, Mrs. Ella Conley, on Sunday.

Small Investment! Big Dividends! That's what everybody likes about The Press Classified Advertisements.

Oak Valley

Recent visitors at the Kirkwood home were Mr. and Mrs. Ralph McMillan of Hanoover, Mr. and Mrs. Ralph Kirkwood and family of Winchester Springs, Mr. and Mrs. Burton Beckstead and Mr. Mahlon Beckstead of Elma.

Mr. and Mrs. A. Baker, Faye and Dale, of Cornwall, spent Thanksgiving Day with Mr. and Mrs. W. F. Salter.

Mr. and Mrs. Frank Lavryssen and family, ,of Sudbury, spent the week-end with Mr .and Mrs. P. Meerakker.

Mr. and Mrs. Leo Van Adrichem called on Mr. and Mrs. W. Verhoeven of Toyes Hill on Monday afternoon.

Mr. and Mrs. Jack Smith, of Merrickville, visited with Mr. and Mrs. Earl Tinkler on Sunday.

Mrs. Hattie Baldwin had Thanksgiving dinner with Mr. and Mrs. Harold Baldwin of Inkerman.

Mr. and Mrs. Jim Deruchie, Mrs. Ralph Baldwin, Mrs. Ray Baldwin and Kimberly spent the week-end at the former's cottage at Griffith.

Hulbert

The annual Bazaar was held in Hulbert United Church Hall on Saturday with a good attendance.

We extend our sympathy to Mrs. Ralph Ennis of Brinston in the death of her husband who passed away last Thursday.

Mr. and Mrs. Douglas Airth, of Toronto, spent the week-end at the Sullivan home.

Mr. Morley Sullivan visited relatives here recently.

Mr. and Mrs. John Gilroy had dinner on Sunday with Mr. and Mrs. Wesley Flegg.

A. Wahlroth, O. D.
OPTOMETRIST
Permanently located in the Thom Insurance Agency Office
Morrisburg Shopping Centre
Hours: Daily 9.00 to 5.00
Wed. 9.00 to 1.00
Evenings by Appointment
Kingsdale 3-2502

GOOD USED CARS
above average cars . . .
. . . at below average prices
1961 VAUXHALL Victor Station Wagon
1960 PONTIAC 4-door, 6 cyl., automatic
1960 VAUXHALL Velox Sedan, 6 cyl.
1958 FORD 2-door, V-8, standard
1958 PLYMOUTH Sedan, V-8, automatic, radio
1957 PLYMOUTH Sedan, V-8, Standard
1956 CHEVROLET 2-door hardtop, V-8, automatic
—See These Used Cars At—
Nu-Way Motor Sales
NOW LOCATED ON MAIN STREET
LOUIS WEINER and GORD FADER
Main Street Winchester

JOHN BLOM
Meats and Lockers
MOUNTAIN Phone 666R3
Round Steak 79c
Beef by the Quarter
INTRODUCING
Homemade Country Style Sausage
Our Purpose — the ordinary Exstrordinary

Art and Amy DAYKIN
PHOTOGRAPHY
Weddings
Family Groups
Commercial
OSGOODE - ONTARIO
Phones: Metcafe 61 r 4
North Gower 489-3528

Plumbing and Heating Service
Complete Line of Bathroom and Kitchen Fixtures.
Findlay Furnaces and Conditioners.
Crane Oil Burners.
Beatty Pumps and Equipment.
Northern Electric Refrigerators and Appliances.
Pressure Systems.
Kitchen Ranges, Heaters, etc.
J. Fader & Son
Phone 60
WINCHESTER - ONTARIO

DOES A HEARING LOSS ROB YOU OF THE GOOD THINGS IN LIFE?
Would you like to enjoy life more?
If Hearing is your problem BELTONE is your answer.
Send for your free copy of the New Beltone Book, "The Wonderful World Of Sound." Learn how the new Beltone models may help you enjoy good hearing again. Write or phone today.
BELTONE HEARING CENTRE
WINCHESTER, ONTARIO

"HYLO"
Egg Grading Station
L. KAPELLER, Prop.
Winchester, Osgoode and Chesterville
HIGHEST MARKET PRICES
Paid Daily for our City Trade
2 Electric Grading Machines To Assure You Proper Grade
If it is not convenient for you to bring your eggs to our Grading Stations at Winchester or Osgoode you may leave them at any of the following stores where they will be picked up and your returns left twice weekly:
MacPherson's Store, Win. Springs
Miller's Store, Metcalfe
Lewis' Store, Dalmeny
Thomas' Store, Elma

J. W. Hall, D.C.
CHIROPRACTOR
MRS. TIMMINS HOME, WINCHESTER
Every Thursday 3 to 8 P.M.
For Appointments Call 26

CHURCH NEWS
SUNDAY, OCTOBER 21st, 1962
Anglican Church
Rev. W. L. Thomas, Rector
(Trinity XVIII)
10.00 a.m., Sunday School.
11.00 a.m., Holy Communion.
Baptist Church
WINCHESTER — ORMOND
Rev. Geo. Cawfield, Pastor.
Winchester — Service, 10.00 a.m.; Sunday School, 11 a.m. Ormond — Service 11.30 a.m.; Sunday School 10.30 a.m.
Presbyterian Church
Rev. Wm. Sutherland, Minister
Worship Service, 11.00 a.m.
Sunday School, 11.30 a.m.
United Church
Rev. A. J. MacDonald, Minister
Worship Service at 10.30 a.m.
Sunday School at 11.30 a.m.
Harmony: Service at 9.15 a.m. Sunday School following.
Wesleyan Methodist Church
Rev. W. D. Mack, Minister
Sunday School at 9.45 a.m.; Service of Worship at 10.45 a.m. and 7.30 p.m. Prayer and Fellowship Hour on Wednesday at 7.30 p.m. Youths meet on Friday at 7.45 p.m.
Hallville. Sunday School at 2.15 p.m. Afternoon Worship at 3 p.m.
Christian Reformed Church, Williamsburg
Rev. H. Vanderplaat, Minister
(Church of the Back To God Hour Broadcast heard every Sunday at 8 a.m. over CFRA, Ottawa)
Morning Service, 10 a.m., English
Evening Service, 7.30 p.m., Dutch
Winchester Springs United Church
Rev. Ralph Brookson, Minister
Worship Service at 2.30 p.m.
Sunday School at 1.30 p.m.
Winchester Springs Presbyterian Church
Rev. R. Everett Hawkes, Minister
Worship Service at 2.00 p.m.
Wesleyan Methodist Church, Inkerman
Rev. J. H. Weaver, Minister
Sunday School at 10.00 a.m.; Service of Worship, 11.00 a.m. and 7.30 p.m. Prayer and Fellowship Service on Wednesday at 8.00 p.m. Youth Meeting, Friday at 8.00 p.m.
Bethany Chapel Winchester
Every Wednesday evening at 8.00 p.m., a Bible Study Period will be held.
Sunday School, 10 a.m.; Morning Worship, 11 a.m.; Evening Worship at 8.00 p.m.
A friendly welcome awaits you!

H. Winston ALGATE
OPTOMETRIST
Office will be open in Chesterville, at P. J. Gilroy's Jewellery, Oct. 25 & Sept. 8
For Appointment Call HI 8-2355
'To Avoid Confusion', Please Make Appointments Well In Advance

SEE . . . and test drive . . .
The 1963 BUICK - PONTIAC
VAUXHALL and GMC TRUCKS
ON DISPLAY NOW
—AT—
WERT'S Garage Ltd.
G. M. Dealers for
PONTIAC — BUICK — VAUXHALL — GMC TRUCKS
Phone YUkon 4-2280 - CRYSLER
GERALD RICE, Salesman, Winchester

H. E. Saunders & Sons Ltd.
Inkerman, Ontario
HOG FEEDERS *It's Results That Count!*
Henry Bjergso of Inkerman Knows This!
HENRY BOUGHT 36 WEANER PIGS, Average Weight of ..... 27 lbs.
Henry Put Them On The "MIRACLE" Program
and fed them . . .

HOG STARTER PELLETS	1,400 lbs.
HOG GROWER PELLETS	7,300 lbs.
HOG FINISHER PELLETS	10,900 lbs.
TOTAL	19,600 lbs.
OR PER HOG	544 lbs.
WHEN HE SHIPPED THESE PIGS THEY AVERAGED EACH	194 lbs.
LIVEWEIGHT CONVERSION OF	3.25 lbs.

These figures interested Henry, BUT the next figure interested Henry even more.
COST OF FEED AND MEDICATION PER HOG $21.15
Henry also knows that this was no special test under favourable conditions with selected pigs. In fact, Henry shipped 4 underweights and a ridgling and still made over and above the cost of pigs, feed and medication ..... per hog $11.00
Henry is a good pig man but a busy man. That is why he wants a feed that will do a job for him under normal farm conditions with the kind of pigs he can buy around the country.
Henry has made MIRACLE his feed
Call South Mountain 39
and find how easily you can make "MIRACLE" your feed.

Now is the time . . .
To Look For Those
Suits or Top Coats
FOR FALL
A good selection of stock.
—also—
A Large Selection of Boys . . .
- *TWEEUROY PANTS*
- *CORDUROY PANTS*
- *SWEATERS*

Morgan's
MEN'S WEAR
Phone 326 Winchester
STORE HOURS—8:00 a.m. to 5:30 p.m., Open Friday till 9:30 p.m.

Winchester Motors
TUDEBAKER CARS · TRUCKS
St. Lawrence Street, Near the C.P.R.
Our Garage is equipped to service and repair all makes of cars and trucks, and you'll find our charges reasonable. Let us do your job.
If you are looking for a good Used Tractor, drop in and see us. We may have just what you want. Why not place your order with us for a New Case Tractor?
Remember, we are agents for Case Tractors and Farm Machinery, the best on the market. Give us a chance next time you need a piece of Farm Equipment.
SALES and SERVICE

TRACTORS and FARM MACHINERY
DOUG. ANGUS, Proprietor
PHONE 122 - WINCHESTER



A Prize Winning Team

Although replaced in most instances by tractors and other mechanized farm machinery, the horse is still one of the main attractions at Rural Fall Fairs and certainly is the key attraction at the many good Horse Shows in the district. At Metcalfe Fair earlier this month the entry of teams and singles in the many classes was one of the largest on record and competition was keen in every class. One of the top prize winners at the Fair was Gilbert Crawford and Son, of Richmond. Here one of the Crawford's "heavy class" teams is shown just after being judged. Driver Claude Young is pictured with the good looking team. Next big Horse Show in the district will be at the Ottawa Winter Fair which gets underway next week at the Coliseum.

—Press Staff Photo

Hyndmans

Mr. Glen Fraser and Mr. Charlie Perry, of Cardinal, visited Mr. Ray Grant on Wednesday evening.

Mr. and Mrs. Thos. Foster, of Orillia, were recent visitors of Mr. and Mrs. Bert Lattimore.

Mr. and Mrs. Don Robertson, of Montreal, and Mr. and Mrs. Arnold Grant spent the week-end with Mr. and Mrs. Carl Landon, Brockville.

Mrs. Cecil Canning and Mrs. Lawrence Wallace attended the shower for their cousin, Miss Myrna Grant, of Prescott, whose marriage will take place on October 20.

Mr. and Mrs. Rozzie Rennick, of Alberta, arrived here on Monday to spend a week with her parents, Mr. and Mrs. Robert Grant, and other friends, before leaving for Germany soon.

Mr. and Mrs. Don Francis visited her mother, Mrs. Holmes, on Sunday, who is a patient in the Winchester Hospital.

Miss Sharon Crowder, of Pleasant Valley, spent Sunday with her cousin, Miss Linda Canning.

Mrs. Laural Beach, a former resident of this place and Prescott, is a patient in the Warren Nursing Home in Iroquois.

Mr. and Mrs. Orval Baker and boys, of Iroquois, visited Mr. and Mrs. George Francis recently.

Little Misses Bonnie and Cathy Wallace, of Iroquois, visited Mr. and Mrs. Lawrence Wallace last Sunday.

Mr. and Mrs. Art Alix left for their home in Baie Comeau last Saturday after spending five weeks at their summer home here.

Hulbert

Mr. and Mrs. Jas. Futlon were supper guests of Mr. and Mrs. Lorne Mellan and family, the occasion being Mr. Mellan's birthday.

Mr. and Mrs. John Gilroy, Mr. and Mrs. Merle Graham and Mr. and Mrs. Keith Flegg spent the week-end with Mr. and Mrs. Basil Suddaby, it being their 25th wedding anniversary last Saturday.

Miss Margaret Roberts visited Mr. and Mrs. Jas. Fulton over the week-end.

Miss Thelma Aldridge spent the holiday at her home here.

Miss Margaret Graham and Jim visited Douglas Miller over the week-end.

Mrs. Harold Mellan, of Ottawa, called on relatives here over the week-end.

Pack a chunk of — CANADIAN Cheddar

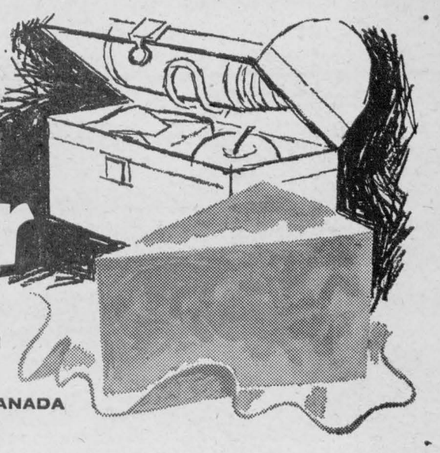

FREE! Marie Fraser's "Guide to the World of Canadian Cheese." Write today!

Dairy Foods Service Bureau

A Division of DAIRY FARMERS OF CANADA
147 Davenport Road, Toronto 5

FARMERS...

Here's A Special Service For You . . . If You Need

- FENCE LINES — Repaired or Removed
- LANEWAYS CLEANED UP
- HEAVY STONES, TREES REMOVED
- EXCAVATION OF ANY KIND

Give Us A Call To-day!

AND THE COST IS LOWER THAN YOU THINK

Cruickshank Construction Ltd.

Equipment Rentals — Excavations — Sand & Gravel

KI 3-2567 "WE DO OUR LEVEL BEST" MORRISBURG

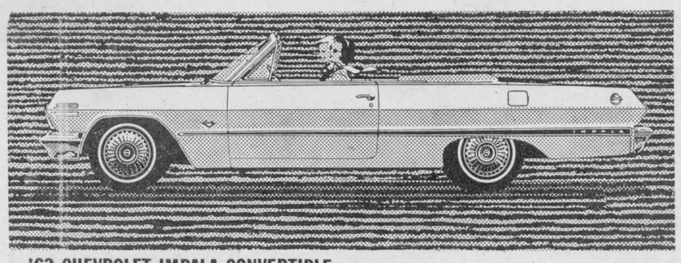

'63 CHEVROLET IMPALA CONVERTIBLE
A new tighter fitting top makes it an even more comfortable choice.

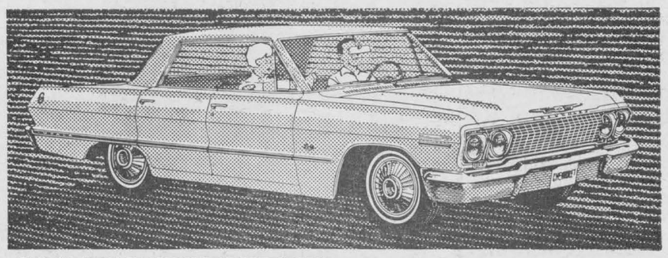

'63 CHEVROLET IMPALA SPORT SEDAN
Like all Chevrolets, it gives you 19 engine/transmission choices.

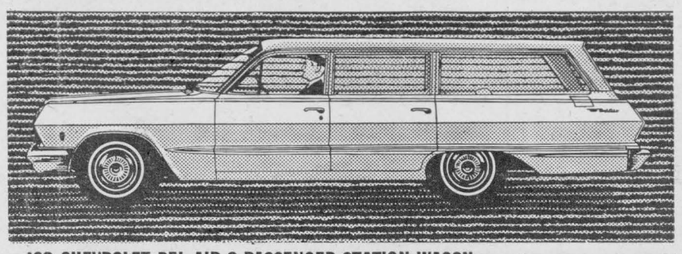

'63 CHEVROLET BEL AIR 9-PASSENGER STATION WAGON
For big families who want to travel in Jet-smooth style.

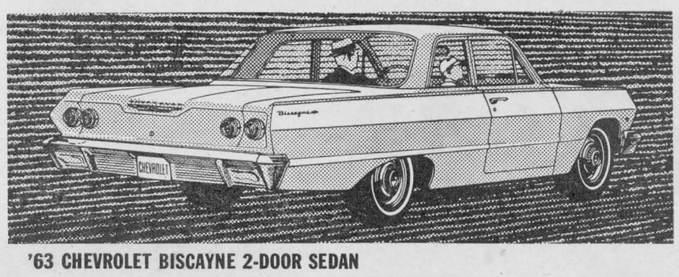

'63 CHEVROLET BISCAYNE 2-DOOR SEDAN
has new features that keep its showroom look far longer.



'63 CHEVY II NOVA 400 SPORT COUPE
Its new Delcotron generator delivers lots of current even in heavy traffic.

CHEVROLET

NOW...GO CHEVROLET FOR ONE-STOP SHOPPING IN '63

IT'S EXCITING!

This is about the best thing that's happened to buying cars since Chevrolet started building them — **four entirely different kinds of cars to choose from at your Chevrolet dealer's One-Stop Shopping Centre.** If you're a luxury-lover, you'll probably want to go no further than those 13 plush new Jet-smooth '63 Chevrolets. Want to give your budget an even bigger break? Step over and see what's new with those 10 nifty models of the '63 Chevy II. Or maybe you've been eyeing sports-car caps, in which case have a go at a sporty new '63 Corvair (8 of them, including three snazzy bucket-seat Monzas and those Greenbrier Sports Wagons). There's even something for the all-out sports-car set — the daring Corvette Sting Ray. Picking a new car has never been easier. (Unless you'd like to own them all!)

Whitewall tires optional at extra cost

A GENERAL MOTORS VALUE



'63 CHEVY II NOVA 400 STATION WAGON
Room? It's the nicest thing that's happened to big families since kids.

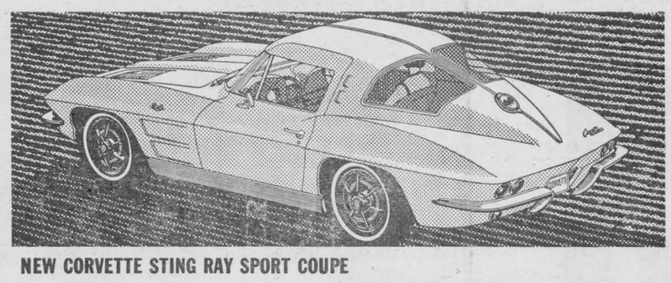

NEW CORVETTE STING RAY SPORT COUPE
Only thing you'll recognize here is the face in the rearview mirror!



'63 CHEVY II 100 2-DOOR SEDAN
Here's one of the easiest ways we know of to satisfy that new-car urge.

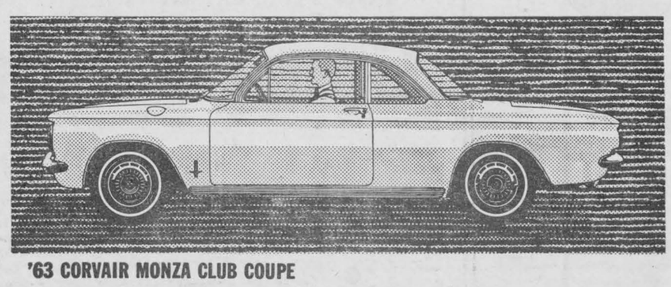

'63 CORVAIR MONZA CLUB COUPE
How's this for new? And there's a daring convertible, too!

It's Chevy Showtime '63! See four entirely different kinds of cars at your Chevrolet Dealer's Showroom

Be sure to see Bonanza on the CBC-TV network each Sunday. Check your local listing for channel and time.

C-263-C

JOHNSTON Motor Sales (Kemptville) Limited

CORNER PRESCOTT & ASA ST. Phone 258-3403 KEMPTVILLE, ONT.

Best Ever!

Canada Savings Bonds

easy to buy
simple to cash
good to keep

The new Canada Savings Bonds pay 4½% interest for each of the first three years; 5% for each of the next three years and 5½% for each of the final eight years —an average interest to maturity in 14 years of 5.11% per year. In dollars and cents every $100.00 you invest will grow with accumulated interest to $172.50 at maturity.

You can buy a $100.00 bond for as little as 29¢ a day, through the convenient Payroll Savings Plan where you work. Canada Savings Bonds can also be bought for *cash*, or on *instalments* at any bank, investment dealer, stock broker, trust or loan company.

They are available in amounts as low as $50.00 to any Canadian resident—adult or child—up to a limit of $10,000.00 per person. Estates, too, may buy. Interest is payable annually by coupon, or on the higher denominations by cheque, if desired.

You can cash your Canada Savings Bonds at any time, at any bank, at full face value plus earned interest.

Buy new Canada Savings Bonds today—best ever!





Million Dollar Money Tree

Million Dollar money tree and the pickings look very good. Although this isn't the proverbial "money tree" it nevertheless was a "million dollar money tree" put on display recently by G. H. Wood and Company Limited to stress the huge daily cost of preventable sickness and to tie in with their slogan, "Sanitation for the Nation."

On display at the recent CNE in Toronto the "million dollar tree" drew huge crowds and it was interesting to learn how much interest such an exhibit of wealth held for everyone. Many had never seen a thousand dollar bill and there were 750 on this tree.

The tree, some 14 feet high and 47 feet in circumference, was loaded with more than a million dollars in Canadian currency, including bills from $1,000 to silver dollars. One leaf, upper left corner, was worth $250,000.

The tree made a complete rotation every two minutes and the different colour bills and shining silver dollars made a spectacular eye-catching sight. The display covered an area of 600 square feet and was fenced in with steel bars. Armed Pinkerton guards were on duty day and night, and patrons of the Fair were not allowed to touch the display.

Currency for the tree was arranged through the courtesy of the Canadian Imperial Bank of Commerce and the following actual amounts were used to make the tree:

750 x	$1,000	$ 750,000
1,050 x	100	105,000
1,500 x	50	75,000
1,800 x	20	36,000
1,500 x	10	15,000
2,700 x	5	13,500
2,100 x	2	4,200
1,800 x	1	1,800
650 x	Silver Dollars	650
		$1,001,150

Prefer Tatoo For Cattle Identification In Carleton

A more satisfactory method of identification of cattle tested for Bangs disease is being sought by the directors of the Carleton County Federation of Agriculture. John Campbell stated that it is possible for an animal to have more than one set of papers, and eartags are easily lost. Tattooing has been recommended by the directors and many feel that this is the answer to the problem.

Among the resolutions being sent to the annual meeting of the Ontario Federation of Agriculture are ones dealing with Dutch Elm disease, tax on steel fence posts used by farmers, a way of solidifying the national farm organization, and an investigation of the proposed control of drug prescription for animals by the veterinaries in Quebec. This latter could cost the poultryman dearly in time and money.

Final arrangements for the annual meeting of the Carleton County Federation of Agriculture on November 21 are in the hands of the following committee: Mr. and Mrs. Arthur Manchester, Donald Munro and Mrs. E. L. Macartney. The directors decided that a banquet in the evening followed by a short business meeting was desirable. All reports will be mimeographed and passed out at the meeting.

Mrs. J. A. Berry, Dunrobin, chairman of the beef producers, reported that a provincial meeting for beef producers is to be held in Toronto on October 23rd, and that she had room for two or three to attend with her. The Zone six OFA meeting is to be held October 26, and a special resolution about the poor timing of the meeting is being sent by the directors.

Rae Cunningham, fieldman, gave out folders on the coming Farm Forum topics and the directors were urged to select one or two which would be of special interest to their own township.

Mrs. J. D. Campbell reported that the leaflet printed on milk marketing was well received at the Fall Fairs. Mrs. Campbell mentioned, however, that due to poor weather the attendance at the Fall Fairs was down. Commendation of the junior farmers' sale of cheese was given by the directors.

"DIAMOND JUBILEE YEAR"

Ottawa Winter Fair

and

Horse Show

The Coliseum

OCTOBER 22 to 27

* * * *

An outstanding and colorful Horse Show each evening and Saturday matinee; many new exhibitors from U. S. and Canada, big classes and keen competition, thrilling; Ken Boen and his "New Gray Mare"; fun and good sport for all. Get tickets early.

* * * *

WIN A 1963 DODGE, ALSO $750.00 DIAMOND RING

* * * *

Championship Shows

Ayrshires, Monday, Oct. 22, at 8.30 a.m.

Jerseys, Monday, Oct. 22, 8.30 a.m.

Holsteins, Tuesday, Oct. 23, 1 p.m. and Wednesday, Oct. 24, 9 a.m.

Guernseys, Wednesday, Oct. 24, 9.00 a.m.

Market Cattle, Thursday, Oct. 25, 1 p.m.

Steer Sale, Friday, Oct. 26, 4 p.m.

Eastern Ontario Championship Calf Show, Friday, Oct. 26, 8.30 a.m. and all day.

Heavy Horse Line Classes, Tuesday, Oct. 23, 1 p.m.

Light Horses, Wednesday, Oct. 24, 10 a.m. and 1 p.m.

* * * *

See the many wonderful exhibits by the ladies in the east mezzanine.

* * * *

TICKETS—all reserved for evening show — write or phone early—$1, $1.50 and $2. - phone CE 6-7456 or write, Ottawa Winter Fair, The Coliseum, Ottawa.



Get the most from your insurance dollar

Guaranteed protection and savings—plus high dividends

See the Man from

The Mutual Life
ASSURANCE COMPANY OF CANADA

The company with the outstanding dividend record

ML62-7WR

Representatives

L. KEITH CROWDER, South Mountain, Ont.

LYALL M. CROWDER, South Mountain, Ont.

BELL LINES

by E. G. Thompson your telephone manager





LOWELL J. BLANEY, who has been Installation and Repair Foreman around Smiths Falls, has recently been given a new assignment as Repair Foreman —Special Services. He will be responsible for all Mobile, Radio, Teletype, and similar services. These will include our latest offering, WADS and TWX.

• • •



BARNEY E. CAIN has been brought in to replace Neil McDonald while Neil is temporarily assigned as an Instructor in the Plant Training School in Montreal. Barney comes from Cornwall where he was Dispatcher.

• • •



SAM G. WILSON comes to us from Pembroke and will supervise Installation and Repair in Almonte, Carleton Place, and Lanark. Sam will be familiar to people in Chesterville and Winchester, where he replaced J. R. Bruce for a short time last year.

• • •

George Thompson

*** Reminders about your ONTARIO HOSPITAL INSURANCE**

* **19th Birthday?**

KEEP INSURED!
Separate premiums are required for your insurance from now on. Obtain application form at a bank, a hospital or the Commission.

* **Getting Married?**

KEEP INSURED!
The *Family* premium must be paid to cover husband and wife. Tell your group OR, if you pay your premiums direct, notify the Commission.

* **Changing Jobs?**

KEEP INSURED!
Follow carefully the instructions on the back of the Certificate of Payment Form 104, which your employer is required to give you.

Always keep your Hospital Insurance Certificate handy.

ONTARIO HOSPITAL SERVICES COMMISSION
2195 YONGE STREET, TORONTO 7, ONTARIO

LIVE BETTER ELECTRICALLY

60,000 NEW JOBS

We Canadians buy imported manufactured goods at the rate of $235 per person per year. If each of us diverted $100 of this to the purchase of Canadian-made goods, we would help create 60,000 new jobs in Ontario.

We are the world's greatest importers. Contrast our yearly total with that of other countries:

Americans spend $35 per capita on manufactured imports . . .
The British spend $75 . . .
West Germans spend $60 . . .
Canadians spend *$235 per person per year!*

If these expenditures in Ontario on imported goods could be reduced by $100, we would still be amongst the world's greatest importers. If that $100 were diverted to Canadian goods *we would add $600,000,000 to our economy and help create 60,000 new jobs!*

To accomplish this, the consumer must become "label conscious"; it is the sum of all our day-to-day purchases which can add up to the success or failure of our economy. Whenever the consumer reaches out for an imported product, he or she should ask, "Is there a Canadian equivalent?" For in most cases there is a Canadian product that is as good or better. The more money we spend for things we make, the more prosperous the people of Ontario will be!

GOVERNMENT OF ONTARIO
TRADE CRUSADE

MORE OPPORTUNITY
The symbol of progress and opportunity for the people and industries of Ontario.

Coming Your Way 'BETTY' BREAD Produced By

George Lanthier & Son Limited

Alexandria, Ontario

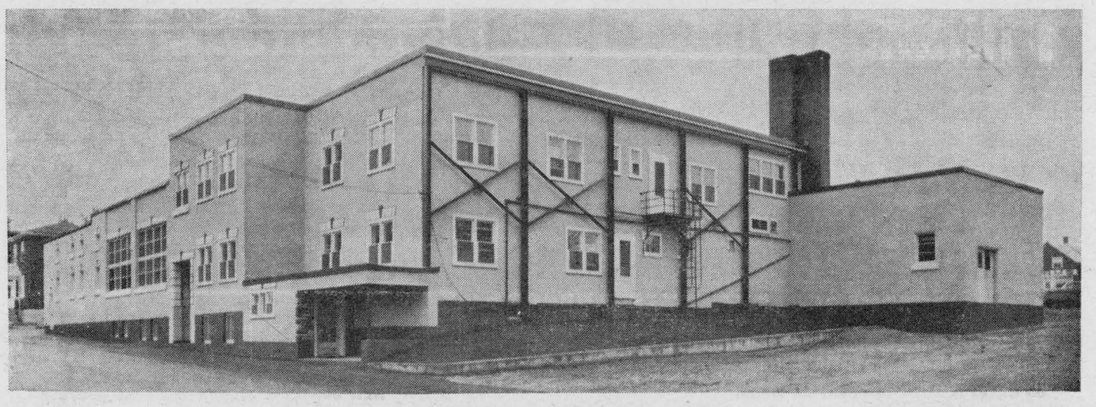

You Are Cordially Invited To Visit Our Newly-Expanded Bakery

Grand Opening MONDAY and TUESDAY Oct. 22-23

OPEN HOUSE from 4 p.m. to 10 p.m.

- *Inspect our fine new facilities for producing "BETTY" BREAD — 4% milk, 4% honey—and another 140 varieties of breads, cakes, sweet goods.*
- *Buffet Lunch For All.*
- *Attendance Prizes drawn every half hour.*

We hope you will take advantage of this invitation to visit the most modernly equipped independent Bakery in Ontario or Quebec.

GEORGE LANTHIER & SON Limited, Alexandria, Ontario.

That Taste Treat "BETTY" BREAD Is Coming Your Way !

Williamsburg District News

Friends Hold Public Reception For Newlyweds

A Public Reception was held in the I.O.O.F. Hall on Saturday evening in honour of Mr. and Mrs. Bill Mark (nee Betty Durant). Dancing was enjoyed to the music of Hugh McMillan's Orchestra.

At 12 o'clock the young couple were called to the front of the hall and an address was read by Gary Price. The presentation of money was made by Donald Garlough. At the same time Ivan Whitteker, on behalf of the Oddfellows of Williamsburg, presented them with a wool blanket.

Bill thanked all present. Lunch was served.

Williamsburg

Mrs. Daisy Campbell, of Oakville, and Mrs. Jessie Rose, of Ingleside, visited Mrs. Alice I. Casselman on Saturday.

Mrs. Nina Woods is the delegate attending the Constituting Convention of Eastern Canada Synodical Unit of L. C. W. in Pembroke.

Mr. and Mrs. Clfford Ouderkirk of Ottawa called on Mr. Bernice McIntosh recently.

Mr. and Mrs. Ward Casselman spent Friday afternoon with Mrs. Milton Shaver at Smiths Falls.

Among those attending the Bazaar and Tea, sponsored by the Auxiliary of Glen-Stor-Dun Lodge last week were Mrs. Guy Strader, Miss Minnie Pharoah, Mrs. Irwin Empey, Miss Nina Casselmna, Mrs. Donald Strader and Mrs. Alice I. Casselman, all of town.

The many friends of Mr. Gus Whitteker are sorry to hear that he is a patient at Winchester Memorial Hospital undergoing an operation.

Mrs. Mabel Casselman, of Toronto, was a week-end guest at the home of Mr. and Mrs. Clifford Casselman and other relatives.

Rev. Mr. W. Adam was a dinner guest at the home of Mr. and Mrs. Ward Casselman on Tuesday.

Recent visitors at the home of Mrs. Nina Woods and Joy were Mr. and Mrs. Leonard Hunt and family of Stittsville, Miss Lynda and Master Bradley Coxon of Agincourt, Mr. and Mrs. Bert Steinburg and Judith, of Kingston, and Master Dale Stienburg of Winchester.

Mrs. Pearl Robinson and Mrs. Evelyn Jay, of Calgary, Alta., are spending a few days with Mr. and Mrs. Auldon Ennis.

Winchester Springs

Mr. David Price, of Great Whale River, Hudson Bay, is spending the next three weeks with Mrs. Price, Michael and Nadine.

Mrs. A. Dillabough, of Morewood, spent the past week with Mr and Mrs. Ralph Allison.

Mrs. Mel Brown, of Calgary, Alberta, and Mrs. A. Farquharson, of Montreal, were callers recently on their cousin, Mrs. Harry Holmes.

Mr. Frank Kirkwood, Mr. and Mrs. Richard Kirkwood and family, of Oak Valley, were dinner guests on Sunday of Mr. and Mrs. Ralph Kirkwood and family, the occasion being Mrs. Richard Kirkwood's birthday.

Mr. and Mrs. Cyril Holmes, of Prescott, were visitors of Mr. and Mrs. R. E. LeCorre, on Sunday.

Mr. and Mrs. Earl Munro spent the past week with their daughter, Mrs. Gerald McPherson, Mr. McPherson, Nancy and Paul, at Brampton. While there Mr. Munro accompanied Mr. McPherson to Owen Sound where they attended the International Ploughing Match.

Mr. and Mrs. Ralph Allison and Mr. and Mrs. Irwin Holmes motored to Belleville on Sunday. Michael and Paige Allison returned home with them while their mother is in Prince Edward Island visiting the latter's father who is seriously ill.

Mr. McKeown, Mr. and Mrs. Harry Armstrong and Miss Evelyn Armstrong, of Edwards, were supper guests of Mrs. T. J. Keyes on Thursday.

Mr. and Mrs. John Coons are spending a few days with Mr. and Mrs. Bert Coons and family at Cornwall.

Mrs. McKeown, Mrs. Harry Armstrong and Miss Evelyn Armstrong called on Mr. and Mrs. Thos. Cunningham, and Mr. Armstrong spent the evening with them.

Mr. and Mrs. Donald Casselman, Mr. and Mrs. Gordon Casselman, Mr. and Mrs. Irwin Casselman and Glendon spent the week-end in Kitchener and attended the Casselman-Cook wedding.

Mr. and Mrs. David Summers and family, of Cass Bridge, had tea on Sunday evening with Mr. and Mrs. Ray Holmes and family.

Mr. and Mrs. Arnold Casselman had tea Sunday evening with Mr. and Mrs. Matt Hayes and family of Prescott.

A number from here attended the funeral on Sunday afternoon at Brinston of the late Ralph Ennis.

Mr. and Mrs. Floyd Gibson, of Ormond, spent Tuesday afternoon with Mr. and Mrs. Arnold Casselman.

64th Wedding Anniversary

Congratulations and best wishes are extended this week to a well known Williamsburg district couple, Mr. and Mrs. Jacob Whitteker, of Bouck's Hill, who this Friday, October 19, will observe their 64th wedding anniversary.

Busy Slate Faces W. I. Members

A heavy slate of business and an interesting program highlighted the October meeting of Williamsburg Women's Institute. President Mrs. Guy Strader presided, assisted by the secretary, Mrs. Ralph Casselman.

Roll call was answered by naming "A famous discovery of Medicine and by whom."

Seven Christmas stockings were made for "Save the Children" Fund and delivered to Mrs. Chamois, secretary of United Counties, Cornwall.

$100.00 will be sent to the Recreation Fund as the Institute's donation for the year. An invitation was received and accepted from the Chesterville W. I. to attend their 60th Anniversary on October 17th from 3 to 5 p.m. Mrs. Donald Hess was nominated to attend the Ottawa Area Convention, with Mrs. Guy Strader as alternate, on October 24 and 25.

The Institute was ased to cater to the Concentrated Milk Producers Association on October 19. A report of the Women's Auxiliary of Glen-Stor-Dun Lodge was given by the president. The canvass of $181.46 was sent to the Institute for the Blind.

Miss Minnie Pharoah, convener of Home Economics and Health, had charge of the program. Community singing was followed by step dancing by Arnold Prescott of Vernon, and a solo by Mrs. Oliver Smyth, with Mrs. Empey at the piano.

Miss Lyon, health nurse, gave a short talk on "Glaucoma," with a film, "Hold Back The Light," which was enjoyed by all.

Lunch was served by the hostesses in charge.

Strader's Hill

Mr. and Mrs. Alton Riddell and Mrs. Mason Casselman spent Monday evening with Mr. and Mrs. Ralph Coughler of Prescott. Mrs. Casselman remained for a few days.

Mr. and Mrs. Stanley Froats, of Brinston, spent Friday evening with Mr. and Mrs. Ferguson Froats.

Mr. and Mrs. Elgin McIntosh had supper Sunday with Mr. and Mrs. Walter Johnston and family, of Dixon's Corners.

Miss Joan Simpson, of Ottawa, had supper Sunday with Mr. and Mrs. Lloyd Beckstead and family.

Mrs. A. Casselman and Mahlon, Mrs. Alton Riddell, Mrs. Harold Whitteker, of Williamsburg, and Mrs. Ray Merkley of Winchester spent Thursda yat Ottawa.

Mr. and Mrs. Charlie Hodgson and Lyall had supper Saturday with Mr. and Mrs .Roy Hodgson and Hepburn, of Chesterville.

Mr. David Baldwin, og Inkerman, spent last week-end with Mr. Paul Beckstead.

Mr. and Mrs. Ralph Serviss spent Saturday evening with Mr. and Mrs. Alton Riddell.

Mr. and Mrs. Ferguson Froats had dinner Sunday with Mr. and Mrs. Raymond Davis and family of Prescott.

Mr. Earl Bell, of Williamsburg, spent Sunday with Mr. and Mrs. Lawrence Johnston and girls.

Mr .and Mrs. Harold Whitteker, of Williamsburg, spent Thursday evening with Mrs. Aggie Caselman and Mahlon.

Miss Carol Casselman, of Toronto, spent the week-end with her parents, Mr. and Mrs. Ivan Casselman and family.

Mr .and Mrs. Alton Riddell had dinner on Sunday with Mr. and Mrs. Charlie Hodgson and Lyall.

Mrs. Elgin McIntosh spent Thursday with her parents, Mr. and Mrs. Esly Pitt, of Williamsburg.

We are sorry to repotr that Mr. Paul Beckstead had the misfortune to fall from an apple tree, breaking his collar bone.

Brinston

Sympathy of the community is expressed in the death of Mr. Ralph Ennis who died very suddenly last Thursday morning. Funeral service was held on Sunday afternoon in the Brinston United Church.

Misses Miriam Adams, Darlene Montgomery, Marlene Brinston and Joyce Johnston were guests of Miss Terry Stephenson last Tuesday evening.

Mr. Robert Stephenson spent the past week in Toronto, on business.

Mrs. Andy Cooper was a Saturday guest of Mrs. Ernest Styles.

Mr. Andy Cooper spent last week in Toronto, on business.

Elma

Mr. and Mrs. Louise Goodroe, Mrs. Ken. Goodroe and David, of Oswego, N. Y., Mrs. Allan Beckstead of Morrisburg, Miss Carole McIntosh of Ottawa, and Mr. Douglas Miltmore of Chesterville, were supper guests of Mr. and Mrs. Harold McIntosh and family on Saturday evening.

Mr. and Mrs. Egerton Barkley and Mr. and Mrs. Graham McPherson spent Thanksgiving week-end in U. S. A.

We wish good luck to Mr. and Mrs. John Phifer and sons who have moved from Mrs. H. Smith's house to their newly erected house on Stirtan Phifer's farm.

Mr. and Mrs. C. M. Killen and Debra, of Kingston, Miss Lois McPherson of Ottawa, Mr. and Mrs. Ralph McPherson and Kathleen, and Miss Jean Armstrong were guests of Mr. and Mrs. Graham McPherson on Sunday.

Mrs. Egerton Barkley, Mrs. Edward Herriman, Miss Jean Armstrong and Miss Gladys Barkley, local teachers, attended the Teachers' Convention in Ottawa on Monday.

Mrs. Ellis Casselman, Cornwall, spent the week-end with her sister, Mrs. Melvin Dillabough.

Final Tribute Paid Memory M. G. Gallinger

Following a brief illness, Mabel Gertrude Gallinger, of Williamsburg, died in Winchester District Memorial Hospital last Monday.

Born in Williamsburg Township on June 14, 1893, she was a daughter of the late William and Mary Barkley, of Dunbar.

Surviving, besides her husband, is one son, Hubert Shaw, of Dunbar; two sisters, Ada Russell and Maude Barkley, of Morrisburg; and two brothers, Arthur Barkley and Bernice Barkley, of Chesterville.

Funeral service was conducted in Williamsburg United Church by Rev. W. Adam. Interment was made at Maple Ridge Cemetery.

The pall-bearers were: Garnet Prunner, Donald Prunner, Garnet Barkley, Graham Garlough, Clarvis Scharf and Lyell Strader.

SMITH'S Photo Studio
• PORTRAITS
• GROUPS
• WEDDINGS
• COMMERCIAL
We specialize in . . . Children's Photographs
62 Kyle Dr. - Ph. KI 3-2873
Morrisburg

Printed in:
BOSTON, LOS ANGELES LONDON

THE CHRISTIAN SCIENCE MONITOR
AN INTERNATIONAL DAILY NEWSPAPER
Interesting
Accurate
Complete
International News Coverage
The Christian Science Monitor
One Norway St., Boston 15, Mass.
Send your newspaper for the time checked. Enclosed find my check or money order. ☐ 1 year $20 ☐ 6 months $10 ☐ 3 months $5
Name
Address
City Zone
State

$2.50 DOWN BUYS YOU A CANADA SAVINGS BOND AT "MY BANK" TO 3 MILLION CANADIANS B of M
BUY YOURS FOR CASH OR BY INSTALMENTS
DOWN PAYMENT OF 5%— $2.50 FOR A $50 BOND, $5 FOR A $100 BOND, ETC. BALANCE IN EASY INSTALMENTS OVER A YEAR
BANK OF MONTREAL
Canada's First Bank
WORKING WITH CANADIANS IN EVERY WALK OF LIFE SINCE 1817

Check your car for Winter NOW!
DON'T PUT IT OFF- PUT IT IN!
CTC CANADIAN TIRE CORP'N
"Perma-fill" ANTI-FREEZE APPROVED ETHYLENE GLYCOL
CANADIAN TIRE CORPORATION TORONTO Limited CANADA
POLAR BRAND Permanent Type (ETHYLENE GLYCOL) ANTI-FREEZE
TESTED PROVEN PRODUCTS
2.79 GALLON QUART .74
2.39 GALLON QUART .65
ETHYLENE GLYCOL ANTI-FREEZE
SAFEST FOR YOUR CAR PERMA-FILL
ALL-WINTER PROTECTION POLAR BRAND

MOR-POWER SUPER SERVICE BATTERIES
Power-Sealed Dry Charge
30 Months' Insurance Guarantee
MOR-POWER TESTED PROVEN PRODUCTS SUPER SERVICE
6 VOLTS with trade-in 10.95 Fits MOST Models
12 VOLTS with trade-in 13.45 Fits MOST Models
6 Volts WET TYPE, with trade-in $9.95
12 Volts WET TYPE, with trade-in $12.45

Brand New KEYSTONE
FACTORY FRESH, BUDGET PRICED BATTERY FOR LOWEST COST, STARTING AND LIGHTING POWER . . . available ONLY at Canadian Tire
6 VOLTS with trade-in 6.45 18 months' Insurance DRY Charge .. $7.95
12 VOLTS with trade-in 10.45 12 months' Insurance DRY Charge .. $11.95
KEYSTONE

YOU'RE IN THE DRIVER'S SEAT
. . . when you ride
• SAFELY
• SECURELY
• SILENTLY — on SUPER-LASTIC HIWAY-BYWAY
NATURAL RUBBER TREAD — GUARANTEES MORE TRACTION
SUPER-LASTIC HIWAY-BYWAY NATURAL RUBBER
Your Credit is Good!
FREE— ROAD HAZARD INSURANCE — Against blowouts, accidents, glass cuts, stone cuts or other normal hazards which make a tire unfit for further service. Customer pays only for service rendered.
6:70-15 or 7:50-14 17.95
Other Tires — Other Sizes AS LOW AS 12.95
SLIGHT EXTRA CHARGE FOR . . . TUBELESS & WHITE WALL TIRES
Engineered for Canadian roads, temperatures and driving conditions - to give you peace - of - mind driving!
Associate CTC Store CANADIAN TIRE CORP'N
CANADIAN TIRE ASSOCIATE STORE
W. P. Henophy Ltd.
WILLIAMSBURG - KI 3 - 2845

Urgent Meeting CHAMBER OF COMMERCE Library Room, 8 p.m. Tuesday, October 23



WINCHESTER

Betty Canning was high for the ladies of the Community League on Tuesday evening with singles of 264, 194 and 205 to cross 663. Dale Casselman had 534-226, Marion Finnis a 537-223. Gary Collins was top man with a triple of 734 with singles of 223, 240 and 271. Ellwood Canning had 658-285, Lloyd Guy 649-292, Joel Steele 614-270.

In the Happy Gang on Wednesday night Carrie Isaac had scores of 147, 264 and 170 for a cross of 581. Marg. Dalgleish had 513-192, Irene Gallagher 491-185. Muriel Levere rolled a 205.

Joan Casselman was top lady bowler for the Williamsburg Club with a triple of 506 with 167, 179 and 164 singles. Betty Casselman had 545-229. Rae Casselman led the men with 249, 156 and 245 singles to cross 650. Bobby MacIntosh had 638-255, Ed Hanson 565-298, Doug. Barclay rolled a 221.

Dale Casselman led the Glamour Girls with a nice triple of 742 with singles of 201, 311 and 230. Mabel Ogden had 619-274, Phyllis Henderson 599-237, Marge Chamberlain 557-196. Shirley Lannin rolled a 257, Marg. Tullis 223, Pauline Timmins 224, Joyce Angus 212, Lois Cameron 202.

* * * *

SOUTH MOUNTAIN

The South Mountain Bowling League opened the 1963-63 season on Monday evening. Ray Imrie topped the club with a fine 691 cross with a 249 single. Other scores were:

Keith Beamish 628-288, Eric Locke 626-250, Denzil Allen 583-203, Gerald Simzer 561-249, Ray Berry 577-242, Doris Imrie 561-207, Cliff Berry 557-191, Bill Hoeksema 590-217, Gary Pickard 555-213, Clarence Marriner 552-205, Lyle Render 543-220, Bill MacDonald 547-233, Frances Pickard 541-211, Lyle Simzer 526-264, Jim Skelly 521-208, Carmen Crowder 513-188, Doug Berry 501-205.

"WINTER FAIR"

(Continued from Page 1)

Junior Farmers as the guests.

In the sheep and swine classes 248 have been entered, and judging will take place on Wednesday and Thursday for sheep and Tuesday for swine.

It all promises to be one of the most exciting Winter Fairs ever held. Reserve Evening Horse Show tickets are now on sale at the Coliseum Box Office.



Winner Of The Dundas Stake

Mrs. Jean Casselman, M.P. for Grenville-Dundas, presented trophy to the winners of the Dundas Stake Race recently at the Rideau-Carleton Raceway. Here Mrs. Casselman congratulates owner Mr. Carl Barnes of Aislsa Craig, Ontario, and driver Jacob Geisel, Jr.

"ONDAA"

(Continued from Page 1)

(W), R. Gordon (W).

GIRLS' EVENTS

60-Yard Dash—

Junior—L. Harris (M), D. Niven (O), G. Nelson (M).

Intermediate—K. Summers (W), B. Brown (W) and R. Hough (M) tied.

Senior — J. Coughler (M), F. James (O), J. Raistrick (W).

100-Yard Dash—

Junior—L. Harris (M), D. Niven (O), G. Nelson (M).

Intermediate—K. Summers (W), R. Hough (M), B. Brown (W).

Senior—J. Coughler (M), A. Merrakker (M), J. Raistrick (W).

Softball Throw—

Junior—L. Marcell (M), C. Holmes (W), L. Miltmore (C).

Intermediate — E. Summers (W), M. Hyndman (M), B. Morrow (W).

Senior—C. Price (C), W. Ellis (M), J. Coughler (M).

Running Broad Jump—

Junior—L. Garrett (O), L. Harris (M), M. Presley (W).

Intermediate—K. Summers (W), R. Hough (M), B. Brown (W).

Senior—J. Coughler (M), C. Kennedy (M)), J. Raistrick (W).

High Jump—

Junior—M. Shaver (M), L. Rawlings (O), L. Harris (M).

Intermediate—M. James (O), B. Dixon (M), R. Hough (M).

Senior—M. Butler (M), C. Kennedy (M), F. James (O).

Relay Race—

Junior — Mountain District, Osgoode, Winchester.

Intermediate—Winchester, Mountain, Osgoode.

Senior—Mountain, Osgoode, Winchester.

Cheer-Leading—

Mountain, Chesterville.

Special Night For Grenville - Dundas At Rideau-Carleton

Rideau-Carleton Raceway will honour Grenville-Dundas next Thursday evening, October 25th, when the feature race will be the Grenville-Dundas Pace. Horses from the area will participate in the race and the presentation to the winner will be made by Mrs. Jean Casselman, MP for Grenville-Dundas.

Special guest tickets as well as thousands of Free Invitation passes will be distributed in the district this week and may be picked up by any and all persons wishing to attend this special Grenville-Dundas night.

The beautiful raceway, regarded as one of the most modern on the North American continent, is located on the Albion Road four miles south of Ottawa and a little more than 20 minutes north of Winchester. Race fans from the south may get to the track by using Highways 16 or 31, while western fans should use Highways 15 and 17 via Bronson Street.

The new raceway features a heated modern club house in addition to an ultra modern three-tiered dining area, rated as one of the best dining places in the Ottawa area. The restaurant overlooks the track and provides excellent accommodation for a "night at the races."

Ten exciting races will be featured on the card and the Raceway extends a warm welcome to all residents of Grenville-Dundas to attend this special evening of racing.

C.G.I.T. Holds First Meeting

The first meeting of the C.G.I.T. was held on Monday in the Sunday School Rooms of the United Church, and took the form of a pot-luck supper. There were 38 members present.

Mrs. Dwight Lannin introduced Mrs. Frank Bailey as a new leader. A worship service was conducted by Sandra Lannin and Gloria Armstrong. Games were played, led by Gloria Armstrong.

The initiation meeting for new members will be held October 29 at the home of Mrs. Lannin.

The evening closed with Taps.

Nation Valley

Mr. and Mrs. Ralph Gray were guests of Mr. and Mrs. Orvis Steven at Cannamore on Sunday.

Mrs. Lloyd Merkley spent Thursday with her sister, Mrs. Floyd Whitteker.

Mr. and Mrs. Gerald Styles and daughter, Mary Elizabeth, were recent guests with Mr. and Mrs. Ben Bowman, Bouck's Hill.

Mrs. A. Meyer and Duncan Meyer, of Morrisburg, Mrs. Lloyd Walker and Miss Ruth Walker of Winchester Springs, were recent guests with Mrs. Roy Styles and Mr. and Mrs. Gerald Styles and family.

Mrs. W. M. Worwood, of Charney, Que., is spending some time with Mr. and Mrs. Ralph Gray.

Mrs. Melvin Brown, of Calgary, Mrs. Billie Dixon, Mrs. Mary Bogart and Miss Abbie Bogart were guests on Thursday evening with Mr. and Mrs. Lloyd Merkley and Miss Eileen Merkley.

Mr. Enos Munro spent last Wednesday evening with Mr. and Mrs. Ralph Gray.

Mr. and Mrs. Harvey Barkley, Robert and Martin, and Mrs. W. Barkley were recent guests with Mr. and Mrs. Clfford Shannete, of Williamsburg.

Mr. and Mrs. Richard Heaton, of Brockville, spent Thanksgiving day with Mr. and Mrs. Harvey Barkley and family and Mrs. W. Barkley.

Coming Events

RUMMAGE SALE

Matilda Rebekah Lodge No. 342 is holding a Rummage Sale on Saturday, October 27th, from 9 a.m. to 9 p.m. in the I.O.O.F. Hall, Brinston. Bargains galore for winter clothing, etc. Anyone having donations please call Iroquois OL 2-4626 and they will be picked up. 21-23c

WINCHESTER UNITED CHURCH ANNIVERSARY SUPPER

Winchester United Church Anniversary Supper is being held in the Church Hall on Friday, October 19th, with serving beginning at 5 p.m. Adults $1.25, and children up to 12 years, 75c. Everyone is cordially invited. 22-23c

DANCE AT WILLIAMSBURG

Members of Williamsburg Fire Department are sponsoring a Dance in Williamsburg I.O.O.F. Hall on Saturday, October 20th, from 9 to 12. There will be a $5.00 door prize and good music. Admission 75c. 22-23c

HALLVILLE UNITED CHURCH ANNUAL FALL SALE

Hallville United Church Annual Fall Sale of Vegetables, Clothing, Grain and Wood, etc. will be held on the church property on Saturday, October 20th, starting at 1.30 p.m. 22-23p

ANNIVERSARY SERVICES AT MARVELVILLE

Marvelville United Church is holding its Anniversary Services on Sunday, October 21st, at 11 a.m. Rev. H. Dyck, of Vars, will be the guest speaker. Please note MORNING SERVICE ONLY. Everyone welcome. 23c

BAZAAR AT HARMONY

Plan to come to Harmony United Church Women's Bazaar and Bake Sale at Docksteader Brothers' Garage, north door, Highway 31, on Saturday, October 27th, starting at 1.30 p.m. A good time to buy some practical Christmas gifts.

Mrs. Roy Docksteader, President. 23-24p

PUBLIC RECEPTION AT WINCHESTER SPRINGS

A Public Reception honouring Mr. and Mrs. Errol Thorpe will be held this Friday evening, October 19, in the Orange Hall, Winchester Springs. Dancing 9 to 1. Frank Morgan's Orchestra. 23c

Plowing Matches

Following are the dates of district Plowing Matches to be held this year:

Carleton — October 20.
Grenville — October 23.
Eastern Counties' Championship Show — October 24.
Clarence — October 31.

SAVE

ON THESE

FOOD SPECIALS

Mixed Cookies	2 lbs. 59c
Delmar Margarine	4 lbs. 89c
Light Bulbs, pkg. of 6— (4 - 60's, 2 - 100's)	$1.39
McIntosh Apples	5 lbs. 25c
Tide, size 12's (free World Map)	85c
Party Pak Table Napkins	15c
Turpentine (Pts.)	29c
Cabbage	4c lb.
Stokely's Pumpkin 28-oz (2c off)	21c
Maxwell House Coffee, lb bag	75c
Stanley Tomato Juice, 48-oz. tin, fancy	2 for 49c
Seamless Non-Run Nylons	69c
Boneless Pork Loins, Roast or sliced	65c lb.
Wieners, (bulk)	43c lb.
Bologna	35c lb.
Spare Ribs (meaty)	43c lb.
Beef Steak	69c lb.
Homemade Sausages	39c lb.
Sliced Slab Bacon	69c lb.
Cod Fillet, 1-lb. pkg.	34c
Beef Liver	2 lbs. 49c

MacPherson & Summers

COLD STORAGE Ph. 253
EAST END MARKET Ph. 80

Geggie's Hardware

Robert Geggie, Prop.

PHONE 109 - WINCHESTER

DOLLAR $ SALE $

"EVERY ITEM AN OUTSTANDING VALUE"

"Welcome" DOOR MAT
BREAD BOX
2 PLASTIC PLANTERS
CHINA TEA-POT
4 CUT GLASS TUMBLERS
WASTE BASKETS
KITCHEN AID SET
FREEZER SUPPLY KIT
BATH MAT
THERMOMETER, candy or deep-fat
CERAMIC DOGS with puppy
FLORAL BATH SPONGES (2)
2 Stainless Steel STEAK KNIVES
Plastic CLOTHES HANGER
Round LAUNDRY BASKET
Refrigerator or Freezer Container
STORAGE & SUIT BAGS
THERMOMETER, window or wall

EACH ITEM REPRESENTS A 14% to 50% DISCOUNT

Sale Starts Thursday, October 4th

"Shop At Your Friendly Hardware"

BEAUTY! QUALITY! ECONOMY!

This PRECISION-BUILT Patio Garage is pre-constructed for owner-assembly or can be erected by us for you.

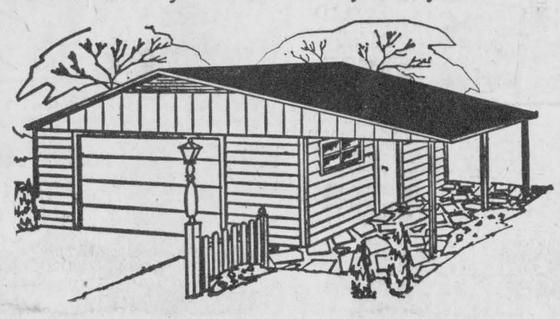

The above is a new PRECISION-BUILT design which will add new liveability to your home as well as ample parking and storage area inside.

By using the PRECISION-BUILT system we save you time and labour and eliminate waste. Your P-B garage arrives in ready-to-assemble units — complete walls, roof trusses, doors and windows — ready for you to assemble or for our experienced craftsmen to do it for you.

Other designs available — Call in today to discuss your garage requirements.

Buy with confidence from your PAL yard, where Service and Quality give you more for your dollar.

H. S. Lannin LIMITED
MANUFACTURERS
LUMBER, MILLWORK, BUILDER'S SUPPLIES
WINCHESTER, ONT. PHONE 48

October Specials

NEW 1962 VAUXHALLS NEW
VELOX - - SUPER

NEW 1962 GMC half-ton NEW
LONG WIDESIDE BOX

Used 1962 PONTIAC Strato Chief

6 cyl., only 4,000 miles, owner varified, radio, many extras
Glossy Black, like new finish, driven only three months.

Many Other Top Models To Choose From

USED CARS

1961 VOLKSWAGON	1959 CHEVROLET
1958 CHEVROLET	1958 VOLKSWAGON
1957 DODGE	1958 DODGE
1957 CHEVROLET	1956 CHEVROLET
1955 STUDEBAKER	1955 CHEVROLET

USED TRUCKS

1956 Chevrolet half-ton 1951 Fargo half-ton

—AT—

Walter C. MacDonald Motors

WINCHESTER, LIMITED
Telephone 285
Pontiac * Buick * Acadian * Vauxhall * GMC Trucks

SAVE - SAVE

Hallowe'en Masks - Candy Costumes

BOYS' and GIRL'S
Winter Jackets
Sizes 7 to 14

GIRL'S and LADIES'
Slacks
$2.98 to $5.98

Boys' Shirts
Sizes 7 to 16
$1.98 to $2.98

LARGE SELECTION OF
Children's Mitts and Gloves

FLANNELETTE
Blankets
70" x 90"
$7.95

ARMSTRONG'S
VARIETY STORE
PHONE 16 - WINCHESTER

NOTICE

Winners of the "COLOURING CONTEST" held at
H. S. LANNIN LIMITED

1st PRIZE—Brian Stobo, R.R. No. 1, Winchester $10.00
2nd PRIZE—Laurain Ros Holmes, Inkerman $5.00
3rd PRIZE—Stephen Crowder, R.R. No. 3, Winchester $2.00

CONSOLATION PRIZES — 1 Large Box Of Crayons

Trudy Noort, R.R. No. 3, Winchester
John Gannon, R.R. No. 3, Winchester
Norma Johnstone, R.R. No. 1, Inkerman
Donna Steele, Winchester Springs
Dorothy Hutt, Inkerman
Dwayne Pemberton, R.R. No. 4, Winchester
Brent Ostrom, R.R. No. 1, Mountain
Kathy Suffel, Inkerman
Margaret Venema, R.R. No. 1, Mountain

NEW STOCK

TERRIFIC! YARD GOODS

49c to $2.98 per yard

Plastic Table Cloths 79c yard

Ladies' Rainboots $1.98 pr.

We Have Just Received A New Stock Of

SUPREME ALUMINUM WARE

G. E. ELLIOTT

FORMERLY BLACKLER HARDWARE

Phone 257 - WINCHESTER

REXALL

ONE CENT SALE

Two Articles For The Price Of One PLUS One Cent

Oct. 18th to Oct. 27th

(dates are inclusive)

OPEN Tuesday, Thursday Friday Evenings

LA ROSE Pharmacy

PHONE 267 For After Hour Emergency Need

G. H. LA ROSE, Bachelor of Pharmacy PHONE 34 WINCHESTER