The Morrisburg Leader

VOLUME 101, NO. 19. MORRISBURG, ONT., FRIDAY, MAY 10th, 1963 $2.50 YEAR, IN CANADA; $3.50 IN U. S. A.

Authorized as Second Class Mail
Post Office Dept., Ottawa

Blood Donor Clinic Set For May 21st

The Morrisburg and District Branch of the Canadian Red Cross Society will hold a Blood Donors Clinic on Tuesday afternoon and evening, May 21, 1963.

Members of the Morrisburg Chapter No. 83 Order of the Eastern Star are already claling on every citizen in the village and district to obtain Blood Donors for this Clinic.

Red Cross Technicians, nursese and workers will be setting up the mobile clinic at the Morrisburg Civic Building and will be collecting blood between 2:00 and 4:00 in the afternoon and 6:00 and 8:30 in the evening. The quota of donors has been set at 150.

The Winchester District Memorial Hospital uses approximately 500 pints of blood a year which is supplied to them by the Red Cross. There are many communities that are too small to hold a clinic, and yet their hospitals too, must be kept supplied with fresh blood.

Therefore it is essential that each community where a clinic is being held, mee ttheir quota so that an adequate supply of blood can be supplied to these hospitals.

Residents o fthis village and area must consider thefact that in carrying out such a house-to-house canvass for blood donors are not always able to find everyone at home nor is it possible oftentimes for the canvasser to return to these particular homes again. If anyone is not called upon or does not happen to be home when the canvasser cals, and would like to give blood it is only necessary to come to the clinic on May 21st during the afternoon or evening. No previous registration is actually necessary.

Those who foster pride and who are sincerely interested in the well-being o fthis community will give serious though tto giving their blood to those who require it. This is done by giving blood at the Clinics established by the Canadian Red Cross Society who are equipped to store it in a bank until it is required at the various hospitals.

Those who have required surgery do not need to be reminded of the urgency with which blood is required. Blood Donor Service is a permanent service established by the Canadian Red Cross Society whose service goes on indefinitely. It is important for all of us to realize that blood is not given to Red Cross but to our fellow man, and, all of us may require blood when it is least expected.

Remember this is our Annual Appeal for Blood Donors to be held this year on Tuesday afternoon and evening, May 21, 1963 at the Morrisburg Civic Building. This is your chance to share your life with others.



Happily accepting a cheque for $100.00 from Allied Market manager Orval Brinston, is Mrs. Joe Murray of Morrisburg. All Allied stores in the area recently featured a Ring in the Spring Contest, with "bonus buys" for four weeks. Every Saturday night in each store, a $25 winner was selected, and at the end of the contest, the grand prize of $100 cash and eleven cases of the bonus items featured during the sale, was awarded to Mrs. Murray. —(Photo by Smith).

Many Attend 4-H Achievement Day

"What beautiful bedspreads! Look at those Italian hemstitched dresser scarfs! I'd like to be able to make such an attractive throw cushion!"

Those were a few of the comments of visitors on Saturday, May 4th, at the 4-H Homemaking Club Achievement Day in Morrisburg. Approximately 120 members from Dundas County completed the project "Cotton Accessories for the Club Girl's Bedroom", Each member made a dresser scarf and either a bedspread or two small bedroom accessories. Members could choose any two of the following: a throw cushion, chair pad, or waste paper basket. Members studied color schemes for bedrooms and several undertook a redecorating project at home.

The morning programme was a follow-up to the project. Club members judged dresser scarfs and throw cushions and practiced planning bedroom color schemes.

Each Club took part in the afternoon progrm which was open to visitors. Matilda Club presented a skit on "Cotton Accessories for the Club Girl's Bedroom" with Annette Duncan commentating. Then an exhibit on the same topic was commente don by Jane Casselman of Winchester II Club. "Color Schemes for the Bedroom" was presented by Morewood II Club, South Mountain Club and by Mountain Club and the commentators were Judy Nurse, Doreen Farrell and Carol Fetterly respectively.

Demonstrations and Skits were presented during the afternoon. The topic "Cotton Accessories for the Club Girl's Bedroom" was presented by Chesterville 2 Club and Riverside Heights. Chesterville 1 Club, Morewood 2 Club, Winchester 1 Club and Colquhoun each took part in skits and demonstrations entitled "Slecting Materials and Colors for Bedroom Accessories".

Highlight of the afternoon was the presentation of County Honors to nine 4-H Homemaking Club members. This marked the completion of six projects for Marjorie Shaver (South Mountain) Marie Link, Bridget Neilan, Sheila Crowder (Riverside Heights); Linda McLaughlin (Morewood 2); Barbara Bell (Winchester 1); Gail Nelson (South Mountain); Theo Robinson (South Mountain) and Gloria Baldwin (Winchester 1). Pins were presented by Mrs. Grant Beckstead, president of Dundas District Women's Institutes. Sterling silver 4-H Homemaking Club teaspoons were presented to each member who completed the project and to each leader who attended the two-day training school.

The program was directed by Mrs. Alison Murray, County Home Economist, assisted by Miss Jean Scott, Supervsor Junior Extension, Toronto and by Miss Mary Margaret Henderson, Perth, Ontario. The next project "What Shall I Wear?" will be started in the County in the fall.

Fish and Game Club Plan Pike Derby

Bert Tippins, committee convenor, reported at a meeting of Morrisburg Fis hand Game Protective Association that a Pike Fishing Derby will be held May 25 and 26. Members of the Association will be allowed to enter the competition. A fee of 50 cents for juniors under 15 will be charged and $1.00 for others. Tickets will be available until 9 p.m. Friday, May 24, at the information booth at the Shopping Centre. Prizes will be awarded to the winners in junior and senior divisions. The Pike Derby will be confined to the St. Lawrence lake from dam to dam and tributary creeks.

Tentative plans were made for an open derby to be held June 29 and 30.

For seasonal competition it was decided to that larg emouth bass be added to the list of fish for which prizes will be given. The complete list for competition now is as follows: small mouth bass, large mouth bass, northern pike, pickerel, perch, mud pout maskinonge; game birds will include: ruffed grouse, Hungarian partridge, black duck, mallard duck, scaup duck (bluebill), American golden-eye (whistler), largest duck of any species; for big game: white tail deer.

Correspondence has been sent to the Department of Lands and Forests at Kemptville regarding reports of pike being speared and shot at Hoagic Creek. A reply was read stating that the local waters will be checked and thtat every effort is being put forth to have an officer assigned to Dundas in the near future.

Treasurer Leonard Keck reported that the membership drive had been successful and a small but encouraging amount of money is in the treasury.

Secretary John Jones was authorized to contact various firms relative to samples of crests for members of the Morrisburg Fish and Game Association.

The meeting closed with presentation of a film on "Rescue Breathing" from the University of Saskatchewan.

Chamber of Commerce Holds Annual Banquet

W. John Sheridan, Assistant General Manager, The Canadian Chamber of Commerce was guest speaker at the annual banquet of Morrisburg Chamber of Commerce held in the Morrisburg Civic Centre.

Mr. Sheridan sand "20 years ago, there were fewer than 150 Boards of Trade and Commerce in Canada. Today there are more than 850. Each group must realize that the problem facing Canada are many and varied", he continued, "and those of us who are connected in any way with the Chamber of Commerce movement face as formidable a challenge as we are ever likely to encounter in an economic sense."

He reviewed decisions to be made relative to fuller employment, prevention of permitting our standard of living from slipping backward, both materially and spiritually and a free society in which to live. Productivity must be increased and markets around the world found. We must all help government to decide how to curb government spending. He discussed the nuclear weapons question, the unemployment insurance fund, the railway policy, price supports for the dairy products and problems relating to Canadian ethnic groups.

In conclusion Mr. Sheridan urged the members of the Chamber of Commerce to keep themselves informed on all aspects of "political principles, programs and processes," and to seek solutions and promote them among those who have been elected to govern our country". He said, "The development and progress of your community depend upon what happens in Ottawa and Toronto, as much as upon what happens here at Morrisburg". "If we have faith in ourselves and in the things which we believe, we can build for prosperity".

The speaker was introduced by Chamber of Commerce Gordon W. Thom and thanked by vice-president Sol Rosenfield.

President Leslie Presley welcomed guests and very briefly reviewed achievements of the Chamber during the past year and told of future plans for the tourist information botth, annual celebration in July and a Summer Theatre program for July and August.

Reeve D. D. Connor spoke briefly saying that "At Morrisburg co-operation between Council and C. of C. works toward community progress.

Highlight of the evening was entertainment given by the Barbershop Quartette from Massena, N.Y. They presented several typical barbershop selections and led in fascinating unusual community singing.

The nickname of Hogtown was given to the city of Toronto more than 100 years ago by visitors unfavourably impressed by the number of pigs permitted to roam the street.

Sunday Power Cut To Affect Wide Area

The replacement of existing hydro wires on a portion of Ontario Hydro's high-voltage line between Glen Becker and a point north of Williamsburg, will make it necessary to interrupt electrical service to the communities of Chesterville, Winchester, Williams burg and the adacent rural areas, A. H. Beardsall, manager of Hydro's Winchester rural office, said todya that weather permitting, the interruption of service will take place on Sunday afternoon, (May 12) between 2 p.m. and 6 p.m. Daylight Saving Time. The four-hour interruption is necessary to permit the replacement work to be carried out in complete safety, said Mr. Beardsall.

Every effort will be made to sustain service to all other areas served by the Winchester office, however, it may become necessary to interrupt service for up to one hour between 5 p.m. and 6 p.m. in the following sections: Hallville, Inkerman and Berwick.

All arrangements for this interruption of Hydro service have been planned to inconvenience as few customers as possible, said Mr. Beardsall. If there are any questions, customers are asked to contact the Winchester office.

DR MARCH TO SPEAK TO INDUSTRIALISTS

Rev. W. J. March of Morrisburg, will be the guest speaker at the Annual Dinner Meeting of the Trento-Belleville District Annual Meeting of the Industrial Accident Prevention Association of Ontario on Tuesday evening, May 14. Some thirty industrial plants and other interested companies such as insurance firms will send delegates to th eConvention.

This will be the seventh occasion on which Dr. March has spoken to such Annual Conventions across Ontario.

Alaska, with an area one-third that of Canada's northern territories, has a population of about 200,000, more than five times that of the Yukon and Northwest Territories combined.

MORRISBURG TAXES UP 5 MILLS

At the regular meeting of Morrisburg Council, Clerk Lloy dBarkley reported that taxes have risen over five mills for residential assessment, and approximately eleven mills for commercial. Taxes on residential property will be 67.52 mills and commercial 75 mills to raise the required $158,382.97.

This is how the Morrisburg tax dollar will be distributed: separate or public school, 21.92% high school 21.08%; county, 21.78%; debenture, 10.57%; rate controlled by council, 24.65%.

Approval for a new type pay telephone to be installed on the post supporting the sign at the Mall was granted providing no liability falls on the council. Charles Cassell requested this installation for convenience of persons travelling by bus requiring taxi service.

The resignation of Mrs. Bruce Casselman for the police answering service was accepted. Police and fire answering service will be given to Mrs. Thos. Duval at $50 per month.

ANNOUNCE WINNERS AT LEGION DRAW

The drawing conducted at the Shopping Centre last Friday night on behalf of Branch No. 48, Canadian Legion, for three valuable prizes resulted in the following winning tickets being drawn:

Power lawn mower, Roy Lapierre, Morrisburg, R. R. 1.

Transistor Radio, Fern Gauthier, Cochrane, Ontario.

Electric Can Opener, Mrs. Gilbert Clark, Morrisburg.

MARY ALLISON WINS SCIENCE FAIR AWARD

Miss Mary Elaine Allison, Grade 11 student at Morrisburg High School, has been awarded third prize in the biological science section at the second Canada-wide science fair held at Casa Loma, Toronto.

Miss Allison, winner among the girls' entries at the second annual Leeds and Grenville Science Fair, and one of four local winners whose entries were exhibited at the Canada-wide fair this week at Toronto, gained her award for a project dealing with moulds and bacteria in plant life. This year's regional fair included Dundas County.

Miss Allison was also awarded a pecial prize by The Canadian Dental Association, including a Certificate of Merit and a cheque for $100.

Two entries from South Grenville District high school participated in the Canada-wide fair at Toronto: Peter Steiner, a grade ten student with the project "Saline Water Conversion". John Isreal, grade 11 student, with a project entitled "Principle of the Vacuum Tube".

Miss Allison has been invited to demonstrate her project at the Convention of The Canadian Dental Association at Toronto on Saturday, May 18th.

UCW HEAR ADDRESS BY MRS. STRADER

Mrs. Greta Strader addressed the meeting of United Church Women of Lakeshore Drive United Church, on "The Joy of Chrstan Friendship". Under the convenorship of Mrs. Strader a panel discussion on "Christian Gospel in the Modern World" was led by panellists Miss Alice Cameron, Mrs. Alex York, Mrs. Dalton Smith and Mrs. Floyd Simpson.

A question and answer and discussion period met with enthusiastic response from all members in attendance. The predominant feeling of the meeting was "You cannot be a Christian without Showing it". Following the panel discussion, Rev. W. J. March expressed gratification at the whole-hearted co-operation of members.

The meeting, held in Allan Hall, was conducted by the president, Mrs. Arthur Edgerton who opened with prayer and the U.C.W. "Purpose" repeated in unison. She was assisted by Mrs. Pat Leightizer secretary, and Mrs. Harold Jones treasurer.

The meeting closed with prayer and a social hour.

BLOOD DONOR CLINIC

A Blood Donors Clinic under the auspices of the local branch of the Canadian Red Cross Society, will be held in the Morrisburg Civic Building on Tuesday afternoon and evening, May 21st, 1963.

Anyone wishing to give blood at this time and who has not already been contacted by a member of the Morrisburg Chapter No. 83 of the Order o fthe Eastern Star is urgeld to contact Mrs. Ted Smith, KI. 3-2500 or Mrs. S. G. Finnie, KI. 3-2503, Chairman of the Blood Donors Committee, for further details.

Letters To The Editor

Dear Sir— I am at present carrying out research concerning an architect named Francis C. (Frank) Sullivan, who practiced in Ottawa from 1908 to 1917. He was the designer of the public library in Pembroke, the post office in Shawville, and a number of buildings in Ottawa.

I would very much appreciate hearing from any of your readers who might remember Sullivan, or who know of any of his buildings in your area. Yours truly,

MARTIN BIRKHANS,
9 Elmdale Avenue,
Ottawa 2, Ontario.

Dear Sir— As I am doing some genealogy work now about my grandfather, William Crowder, I wondered if any of your readers could help me with information. He died October 2, 1899 at the age of 70 years. All my relatives were born in Canada, even my father and mother. My father, Alexander Clark Crowder was born in Morrisburg too, but died in New York State.. My grandfather, William Crowder, I believe, lived in Morrisburg all his life. I haven't been able to find out who his father was either.

I found out the name of your paper from the public library here.

I thought perhaps some of your readers, or some of your local clergy might be able to help me get information. Sincerely,

Mrs. Lera Crowder Reames,
5001 North Skiles,
Kansas City 19,
Missouri, U. S. A.

AGED RESIDENT DIES AT WILLIAMSBURG

The death occurred on Saturday, May 4th, at the home of Mr. and Mrs. Iden Whitteker of Williamsburg, of an aged and respected resident of that community in the person of Ross David Becksted, in his 82nd year. Immediate cause of death was a heart attack.

Deceased was born at Aultsville, a son of the late Morris D. Beckstedt and his wife, the former Isabel Shaver. He attended the public and high schools in his native village and later graduated from the University of Toronto as an electrical engineer. He had resided at the Whitteker home for the past seven years.

Surviving is one brother, Max V. Beckstedt of Albany, N.Y.

The remains rested at the Fairbairn Funeral Home, Williamsburg where service was held on Monday at 2 p.m. with Rev. W. Adam of St. Andrew's United Church, Williamsburg, in charge. Interment followed in Maple Ridge cemetery.

Pall bearers were Ross Wingard, George Hill, Morris Beckstead and Iden Whitteker.

EXCHANGE OF CLERGY AND CHOIRS

On Sunday, May 12 at 11 a.m., St. James Anglican Church choir will sing the Matins service and the Rector Rev. C. W. Earle will preach at Holy Trinity Anglican Church in Cornwall.

On the same day at 11 a.m., Holy Trinity Church Choir will sing the Matins Service and the Rector, Archdeacon W. D. Christie will preach at St. James Church in Morrisburg. The Holy Trinity Church Choir, under the direction of organist E. S. Hansen has recently received high honours at the Music Festival in Ottawa.

St. James Anglican Choir have a membership of over forty members and is under the direction of Edwin A. Rice, and the organist is Miss Barbara Finnie.

SYL APPS BUYS DUNBRIK PLANT

C. J. S. "Syl" Apps, former star player with the Toronto Maple Leafs hockey team, has purchased Kingston Dunbrik Co., Ltd., with plants in Kingston and Morrisburg, it was announced yesterday.

In order to take over his new duties, Mr. Apps resigned as president of Milton Brick Co. Ltd. of Willowdale. Control of Milton Brick was acquired last October by Mark M. Tanz of Toronto and J. T. Blume of New York, real estate investors and developers. Mr. Tanz subsequently resigned.

Management of Milton Bric kwill be assumed by the present staff and the executive committee of the Board of Directors. Mr. Apps will remain a director and a substantial shareholder

Operations at the Morrisburg plant of Kingston Dunbrik will continue as usual, under the new ownership. It is understood that Mr. Apps will now make his home in Kingston.

Hockey fans of a generation ago, will remember Syl Apps for his driving and inspirational play with the Maple Leafs. He has since been elected to the Hockey Hall of Fame.

There is one motor vehicle registered for every 3.5 persons in Canada compared to one for every 5.3 persons a dozen years ago.

VETERAN CANADIAN WARSHIP HURON RETIRED

If a warship can be called a warhorse, one of the Royal Canadian Navy's most famous has been "put out to pasture".

She is HMCS Huron, a 20-year-old Tribal class destroyer whose combat record well and truly qualified her for the description "a fighting ship".

The Huron, holder of Second World War and Korean battle honors, was paid off April 28. None noted the even with more interest than the personnel who served in her during and after the war including her wartime Captain, Lieutenant Commander H. S. Rayner, now Vice-Admiral H. S. Rayner, Chief of the Naval Staff.

Two other well known naval officers who were associated with the Huron during her Second World War service are Rear-Admiral P. D. Budge former Chief of Naval Personnel, now retired from the service, who as a lieutenant was executive officer of the ship, and Commodore H.V.W. Groos, Director Regular Officer Training Plan, who commanded the Huron from September, 1944 to October, 1945 with the rank of lieutenant commander.

Before she paid off, the Huron was a unit of the Third Canadian Escort Squadron, based at Halifax. She is now in dockyard hands at Halifax, being prepared for operational reserve status at Point Edward Naval Base, Sydney, N. S.

In a few weeks she will be taken to Sydney where she will join a sister ship, the Iroquois, which was paid off in Halifax in October 1962.

The paying off of the Huron is another step in the program of keeping the Navy up to date by replacing older warships as they reach the end of their useful lives. On May 25, HMCS Yukon, the third of the Mackenzie class destroyer escorts, will be commissioned into the fleet at Burrard Dry Dock Company Limited, North Vancouver, B.C.

The Huron, named after the Huron Indian tribe, was built in Britain and was commissioned into the RCN on July 19, 1943.

After completing her working up program, the Huron was assigned to the Home Fleet, joining other RCN ships in sweeps along the Norwegian coast and escorting convoys to North Russia.

She was part of the screening force of a convoy which lured the German battle cruiser Scharnhorst to her destruction off Norway's North Cape in December, 1943.

In February, 1944 the Huron, together with HMC Ships Haida and Athabaskan, was transferred to the Plymouth Command. They were to form with the Royal Navy and Polish destroyers, the Tenth Destroyer Flotilla.

The Huron made her first sortie from Plymouth near the end of February. This was part of Operation Tunnel - a continuous series of pre-invasion patrols directed against German convoys in the English Channel and the Ba yof Biscay. At the same time this flotilla was also engaged in Operation Hostile, in which they covered minelaying activities.

Both operations were important phases of the preparations for D-Day. By the middle of April the three RCN Tribals had taken part in many of the operations, but none brought them in contact with the enemy.

However, this situation changed during the evening of April 25, when the Huron, Haida and Athabaskan and the British destroyer Ashanti joined HMS Black Prince (cruiser) to begin a patrol.

Aerial reconnaissance and naval intelligence sources had established the presence of three Elbing class destroyers at St. Malo. It was hoped that the enemy would be met.

A half-hour after the patrol started radar on board the Black Prince picked up a contact at 21,000 yards.

This echo was classified as the three Elbings approaching. Suddenly the Germans reversed course and increased speed. Th ecruiser and the destroyers gav chase at 30 knots.

When the range narrowed to 13000 yards, the Black Prince fired star-shell which illuminated the enemy. The destroyers sped in to engage them.

Two Elbings escaped under darkness and a smoke screen while the third was sunk at close range among the rocks off the French coast.

In early June, three German Narvik class destroyers were reported moving northward up the Bay of Biscay, probably heading for the Channel to rendezvous with other German destroyers from Brest.

Six British ships began a patrol to intercept the Germans. Haida and Huron were ordered to join as replacements two days after the patrol began.

Shortly after midnight on June 8 radar picked up an echo at 19,000 yards. The cotnact was evaluated as being four enemy ships. Star shell were fired and illuminated two of the enemy, which turned and began to make smoke. Ships from both sides opened fire.

A British ship, HMS Tartar, was hit and set afire and was forced to withdraw. A Narvik destroyer was engaged by the Haida and Huron. The enemy opened the range and the two Canadian Tribals pursued for almost an hour before closing sufficiently to fire star shell and engage.

Haida and Huron scored several hits and the enemy was set on fire and eventually ran aground off Ile de Bas.

Later in the same month, the Huron again encountered the enemy. On June 27 she sailed on patrol with HMS Eskimo. Radar contacted an enemy convoy, escorted by two trawlers and a minesweeper. The convoy attempted to escape behind smoke and cover of shore batteries. However, the Huron's guns set the minesweeper afire almost immediately.

The Eskimo pursued one trawler and was herself pursued and attacked by the second trawler. The Huron reoined the battle and sank one trawler. The second made good her escape in the smoke and confusion. The Eskimo was damaged in the battle.

The Huron carried out several offensve sweeps durng July off the west coast of France, and on August 6 she was relieved by HMCS Iroquois and was ordered to Halifax for a refit In November she sailed for Cardiff to receive new radar equipment and was next assigned to the Home Fleet. On April 16 she took part in escorting a convoy to Murmansk and on the return trip narrowly escaped being torpedoed by a U-boat. She returned to Scapa Flow two days before VE Day.

The Huron returne dto Halifax to prepare to take part in the war in the Pacific, but the Japanese surrendered and she was paid off into maintenance reserve. In February, 1946, she was placed in the Reserve Fleet of the Atlantic Command and later was taken in hand for extensive alteration and modernization.

On February 28, 1950, the Huron returned to active duty in the fleet. On August 23, 1950, she formed a part of the Canadian Special Service Squadron with HMCS Micmac (destroyer), with the senior officer on board HMCS Magnificent (aircraft carrier). This was defined as a "diplomatic cruise" that would include training and goodwill visits to some of the countries of the Narth Atlantic Treaty Organization. Eight countries were visited.

In January 1951, the Huron sailed to join the RCN flotilla assigned to the United Nations fleet operating off the Korean coast. She operated with the UN naval forces five months then returned to Canadia. In April 1953, she left Halifax to return to Korea.

The Korean cease fire became effective on July 27, 1953, and the Hur on continued patrols under UN command until she was relieved by HMCS Haida on February 5, 1954.

In August, 1954, the Huron again sailed from Halifax, this time to begin her thir dtour of Korean duty. In December, 1954, in company with HMCS Iroquois, she sailed from Sasebo, Japan, to return home. The ships reached Canada in March 1955, via Singapore, India, Pakistan, the Suez Canal and the Mediterranean, thus having sailed, in stages, around the world.

The Huron assumed duties as senior ship of the First Canadian Destroyer Squadron Aug. 8, 1955, and in December of that year she became a unit of the First Canadian Escort Squadron. She was transferred to the Third Canadia nEscort Squadron on March 19, 1962.

HMCS Huron holds the following battle honours:

Arctic 1943-45.
English Channel 1944.
Normandy 1944.
Korea 1951-53.

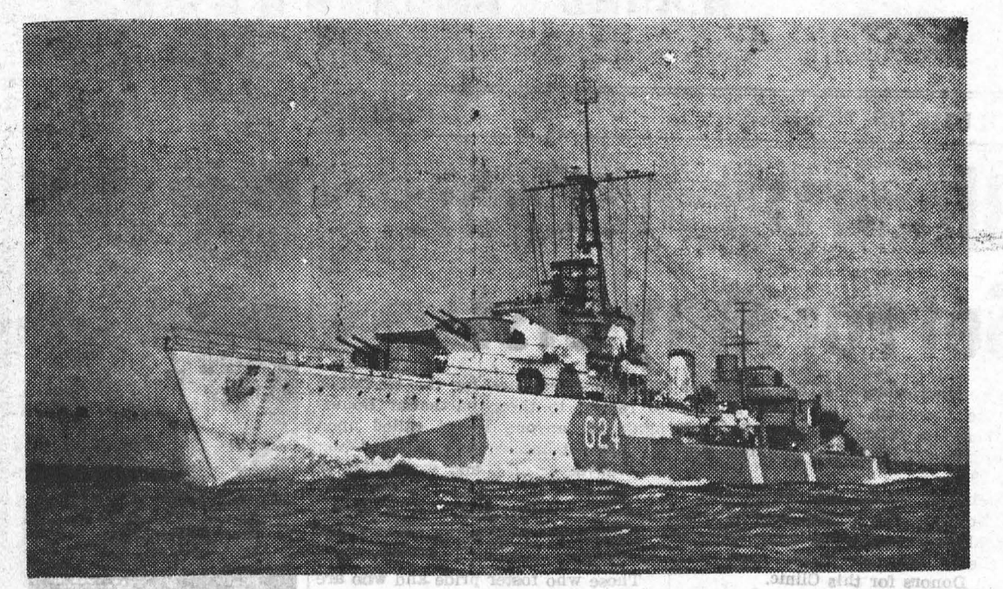

..RETIRING WARHORSE — HMCS Huron, shown here in her Second World War paint, has been paid off after a colorful career during the past 20 years in the RCN.—(Notional Defence Photo).

★★★★★★★★★

NOTICE TO RESIDENTS

Winchester District Memorial Hospital Area

Due to excessive noise retarding recovery of patients, effective immediately, no T.V. sets will be permitted in patients' rooms.

Transistor radios (grounded) and kept at a reasonable volume may be used between the hours of 8:00 a.m. and 10:00 p.m.

By Order of the Hospital Board

Eric C. Casselman, Chairman
(Mrs.) N. J. Blackler, Secretary.

★★★★★★★★★

if you



then read about this new approved water heating appliance



WITH A CASCADE 40 YOU NEED NEVER RUN OUT OF HOT WATER AGAIN

It's electric. It's safe. It's dependable. It's low cost.

As your needs increase, so does Cascade 40's output. It can produce hot water electrically SIX TIMES AS FAST AS NORMAL USE DEMANDS! And no matter how much hot water you use, you save with Hydro's low rates.

Cascade 40 is flameless, clean, silent, with a ten year guarantee on the tank. Have an approved Cascade 40 Electric Water Heating Appliance installed in your home.

APPROVED
The new Cascade 40 Water Heating Appliance is an APPROVED PRODUCT developed through the combined research and resources of Ontario Hydro and electrical manufacturers.

Cascade 40

For details, call

your hydro

LOW-COST TROUBLE-FREE CAR FINANCING

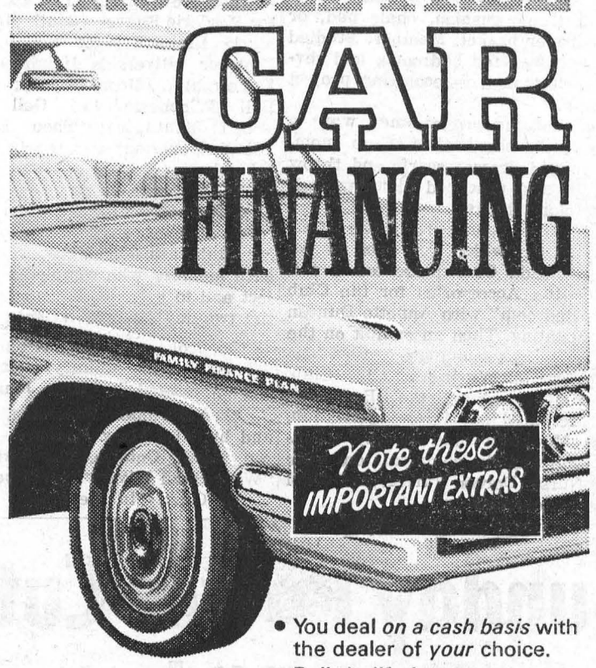

- You deal *on a cash basis* with the dealer of *your* choice.
- Built-in life-insurance.
- Low monthly payments.
- Applies to new or used cars.

"MY BANK" TO 3 MILLION CANADIANS B of M

First find the car of your choice—then talk over a Family Finance Plan Loan at your neighbourhood branch of the BANK OF MONTREAL.

BANK OF MONTREAL

Family Finance Plan

Morrisburg Branch: S. GORDON WALROTH, Manager
Williamsburg Branch: ALFRED DE BRUYNE, Manager
Iroquois Branch: CHARLES HODGERT, Manager
Ingleside Branch: CLAUDE HAWLEY, Manager

FFP-5488

CLASSIFIED

Canadian Weekly Features

1410 Scarth St., — Regina, Sask
TELEPHONE JO 8 1681

MISC. ARTICLES FOR SALE

COLORFUL PINWALE CORDUROY patches, extra large, evenly cut. 3 lbs. $1.00. Sent C.O.D. plus postage. Refunds. Publex Sales, 1445 Gerrard East, Toronto.

FOR RE-SALE — THOUSAND GAL. Can. Propane Tank and Hundred gal. pig. ¾ HP motor. Pair dual wheel truck chains. Forsyth's Bakery, Carnduff, Sask.

PERSONAL

WEDDING INVITATIONS PRINTED. Coast to coast service. Write for free samples. Minett Printing. Dept. "W", 54 Wellington Street West, Toronto.

FREE WHOLESALE DISCOUNT price list for beauty shops. Write Larry Peters Beauty Supplies, 206 Kerr Block, Regina, Sask.

SAMPLES

Everyone likes to receive samples. Get a full set of unusual and fascinating novelties and humorous items. Only 99 cents. PLUS FREE GIFT BONUS and Surprise Mail. (Refundable.) Associated, Box 296, Snowdon, Montreal, Quebec.

WOULD PERSONS HAVING knowledge of families named Peitzsch or Phyche, kindly write: Grant Peitzsch, White Head, Guysboro County, Nova Scotia.

Comptometer Instruction

Comptometer Operators

DO MAKE MORE MONEY

Course is Short, Practical, Interesting, and may be attended day or evening.

"ASK ABOUT FREE TRIAL PERIOD"

Classes begin weekly—Individual Instruction

For Information Call
LAkeside 3-3331

The Comptometer School

Room 301-1864 Scarth Street
Regina, Sask.

AUCTION SCHOOLS

LEARN AUCTIONEERING TERM soon. Free catalogue. Reisch Auction School, Mason City, 50 Iowa.

POULTRY, EGGS WANTED

Baby Chicks - Turkey Poults

Year round service on all your Poultry Requirements

SHARPE'S

1235 Broad St, Regina, Sask. — 570 Fairford St. W. Moose Jaw, Sask.

Contact either office for up to date market information on eggs and poultry.

THE CO-OP CREAMERIES OPERates poultry eviscerating plants in order to secure top prices for its members. BEFORE shipping poultry contact your closest Co-op Creamery branch. They will make arrangements for you and supply crates. AVOID LOSS—arrange in advance.

SASKATCHEWAN CO-OPERATIVE CREAMERY ASSOCIATION LTD.

CANADA PACKERS LIMITED

SASKATOON

Complete service for the modern poultryman, producer of the famous Maple Leaf Broiler Chicken — top market prices for all poultry and eggs paid on delivery — no waiting —no gamble. Phone 244 8573.

CANADA PACKERS
212 Pacific Avenue — Saskatoon

BABY CHICKS FOR SALE

POULTRYMEN DEPEND ON REGINA Electric Chicks. Keyline No. 110A, White Leghorn Pullets, Hybrid Rocks, Sussex, Cornish, Cockerels, California royal hybrid bronze Turkeys, Ducklings, Goslings. Regina Electric Hatcheries, 1757 Halifax St., Regina.

We will not be undersold on turkey poults — 55c each for orders over 1000 — top grade Giant BBB turkey poults — all finest breed chick available. Write or phone:

CANADA PACKERS LIMITED
SASKATOON, Saskatchewan

REPAIR SERVICE

MAGNETO REPAIRS



Sales and service for all leading makes of tractor and stationary magnetos: also Briggs & Stratton, Clinton and Johnson, engines. Complete stock of parts.

DIESEL FUEL PUMP SERVICE AND REPAIRS

ELECTRIC MOTOR SERVICE

1234 Scarth St., Ph. JO9-5464, Regina

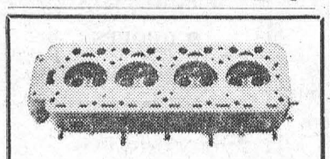

We repair Cracked Cylinder Head and Motor Blocks.

EXCHANGE DIESEL HEADS IN STOCK

— All Work Guaranteed —

SUPERWELD of REGINA
400 QUEBEC ST. PH. 569-5907

READ CLASSIFIED FOR RESULTS

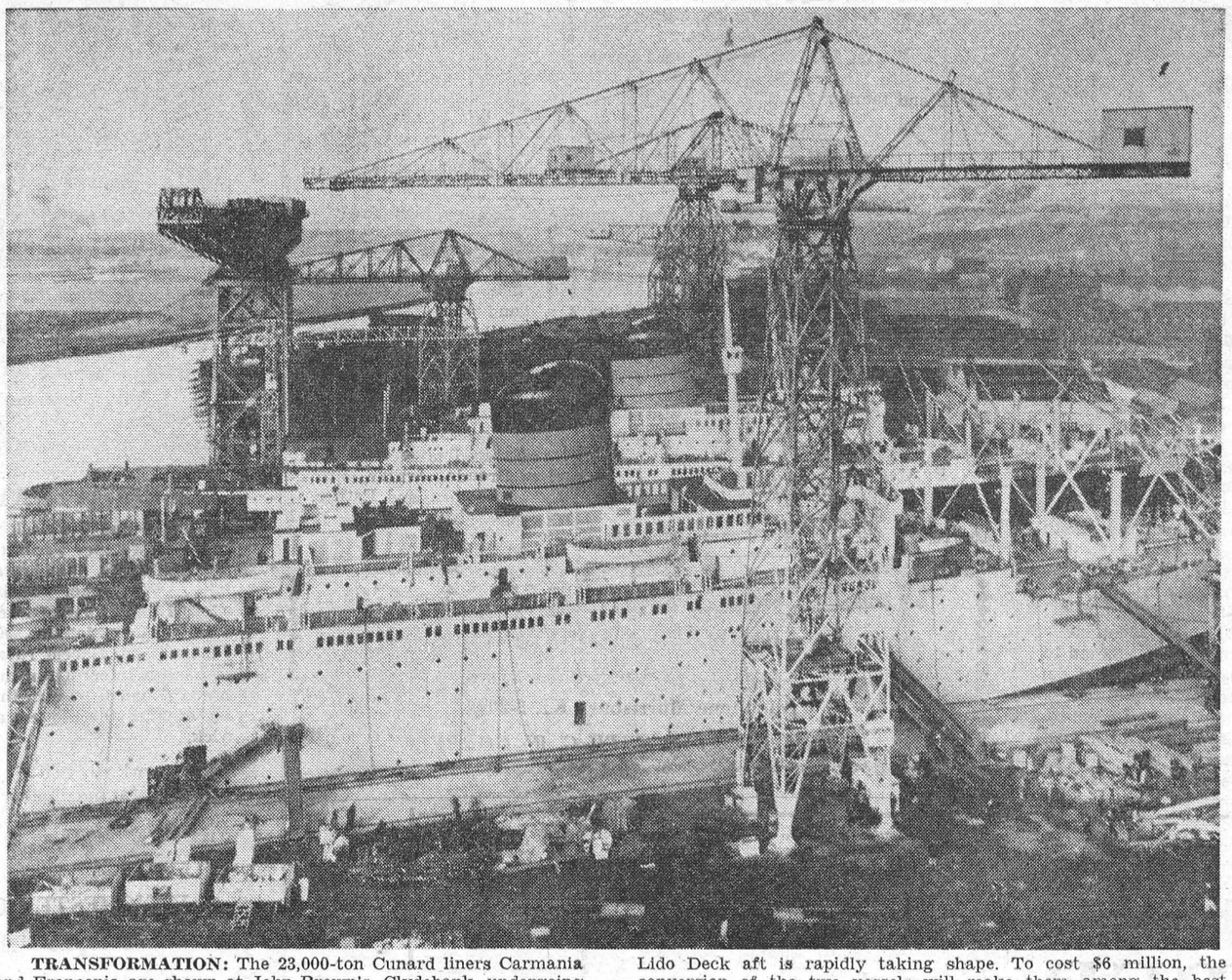

TRANSFORMATION: The 23,000-ton Cunard liners Carmania and Franconia are shown at John Brown's, Clydebank, undergoing their major conversion to the "Lido Look." The Carmania, in foreground, already has her new eau de nile hull colors and her new Lido Deck aft is rapidly taking shape. To cost $6 million, the conversion of the two vessels will make them among the best equipped cruise ships in the world, able to sail on any length or type of cruise from any country.

READ THE CLASSIFIED

HOUSE TRAILERS WANTED

WANTED—HOUSE TRAILERS FOR cash. State price. Emery Trailer Sales, 2250 Scarth St., Regina. Phone LA2-4880.

BLUBS, PLANTS, SEEDS

GLADIOLUS BULBS, 100 LARGE $3.50; 100 medium, $2.00; Dahlias, 5 for $1.35. W. Witney, Elora, Ont.

BUSINESS OPPORTUNITIES

WANT A BUSINESS OF YOUR own? Dealers can obtain financial assistance for Service Station and Bulk Station construction throughout Saskatchewan. Quality products. Western Oil Co., Box 457, Moose Jaw, Sask.

SACRIFICE GENERAL STORE, with four fridges, scales, till, counters and gondolas and six room living quarters, $30,000 turnover, tremendous opportunity, good mixed farming district, $10,000 cash, stock at cost. Harris Hanowski, Waldron, Sask.

FOR SALE — IHC IMPLEMENT Garage 40 ft. by 76 ft. Hydraulic air carlift, chain hoist, gas pumps, valve refacing insert cutting machines, floor jack, etc. Inquire at P.O. Box 128, Grandview, Man., Phone 97.

FOR SALE — REVENUE HOUSE 3 suites, near Caswell Hill School, Teachers College, Sion Academy, Bedford Road Collegiate, Stores handy, bus by door, 10 min. walk downtown in Saskatoon. Write Mrs. B. Roux, Box 233, Milden, Sask. Phone 63.

FOR SALE: 3 AUTOMOBILE HAULing tractors and semi trailers; 1 long distance, 2 short haul; complete with year round job. Reason for selling —other Alberta interests: Phone: Saskatoon 244 - 6356.

INSTRUCTION

WANTED IMMEDIATELY

Girls to Learn Hairdressing

Under the personal supervision of Mrs. Phillips with highly skilled qualified instructresses. Newest training methods used. Classes now forming. Prepare for a successful hairdressing career with a few months of training. Many positions waiting for well trained hairdressers, or you may open your own shop. Call or phone today for free literature.

Phillips Beauty School Ltd.
1746½ Hamilton St., Regina
(Affiliated with 'Phillips for Beauty')
Regina's largest Beauty Shop

WELDING

SYMON'S SPECIALIZED SERVICES. Baler cranks straightened. Welded, reinforced. Gear cases. Heavy, light. Welds that "stands up", in Cast Iron Steel, Bronze. Previous welding attempts no problem. We straighten anything. Truck Housings straightened.

ROCANVILLE, Saskatchewan,
P.O. Drawer 118, Telephone 26 and 62

TANK CLEANING

SEPTIC TANK CLEANING, ETC., Throughout Saskatchewan—$15.00 and up. Acme Sewage Services, 1801 Lacon St., Regina. Phone LA 3-8851.

SEPTIC TANKS — CLEAN-OUT; $10 load — 800 gallons; year-round service in Saskatchewan. Phone 527-5417. J & J Tank Cleaners, 1407 11th Avenue, Regina.

INCOME TAX RETURNS

SASKATCHEWAN—FARMERS AND Rural Business. Let us do your income tax work and accounting. A Phone call or letter will bring you expert advice anywhere in Saskatchewan. Interprovincial Accounting Sask. Ltd., 201 3806 Albert St., Golden Mile Plaza, Regina, Sask. Phone LA3-4508

HELP WANTED — MALE

REPORTER WANTED IMMEDIately. Young lad with good knowledge of all sports to devote half time to sports writing. Balance of time at in-shop duties. Offset newspaper. Give details, ref., etc. in first letter. Write Box 1808, Estevan, Sask.

WANTED PRESSMAN, EXPERIenced on Webendorfer 22 and Davidson Presses. Able to do plate making and handle verticle camera for offset work. Top wages. Ideal working conditions in western city. Reply giving age, experience, marital status, date available, three names of reference to Box C.W.F.2, 1410 Scarth Street, Regina, Sask.



It has been announced that Richard Burton and Sybil Burton have agreed to separate. Aaron Frosch, the Burton's lawyer, made the announcement and added in his statement: "Divorce has not been considered or discussed." "All financial and other arrangements have been concluded."

— ★ —

Photoplay's Gold Medal Party was held at the Playbill restaurant—this was the 41st Gold Medal Awards party and was the greatest ever. Stars, writers, editors and press galore honored the winners. Gold Medal winners were: Bette Davis, Actress of the Year; Susanne Pleshette, Most Promising New Actress; Richard Chamberlain, Actor of the Year; and Gary Clarke, Most Promising New Actor; Best Picture, "The Miracle Worker" (Patty Duke accepted the Gold Medal Award for Producer Fred Coe). A great time was had by all.

— ★ —

Diane McBain, who starred in "Parrish" and "Claudelle Inglish" joins Debbie Reynolds and Barry Nelson in "Mary, Mary" at Warner Bros. Michael Rennie and Hiram Sherman who, like Nelson, appeared in the play, will repeat their stage roles in the film version of the Jean Kerr comedy.

— ★ —

News reaches us that Vivien Leigh stars in the musical comedy "Tovarich", in New York. Miss Leigh plays the role of a grand duchess of all the Russians and is almost unbelievable in her beauty and grace. She is amazingly gifted as a singer and dancer.

— ★ —

Jackie Gleason owns a huge and lavishly furnished home in suburban Westchester county but has been so busy for the past couple of years he rarely goes near it and is thinking of selling it. He lives in a penthouse on the floor above his office in a mid-Manhattan hotel. Jackie's return to TV with a Saturday night show has been very successful. He winds up his shows in the late spring and then heads for Hollywood and three months of making "Soldiers in the Rain".

— ★ —

Rumors are still circulating about the Troy Donahue and Suzanne Pleshette marriage plans, but Suzanne claims it's not about to happen. "He's charming and I'm fond of him, but we're both too busy with our careers."

— ★ —

Barbara Crosby received an uncontested divorce on charges of mental cruelty and will get $1,000 a month and $500 a month will be paid for support of the couple's two-year-old son, David. Barbara and Lindsay Crosby, both 25, were married Feb. 6, 1960 and separated last Nov. 7.

— ★ —

Actress Jane Powell, 34, has filed for divorce, charging husband Patrick W. Nerney with extreme cruelty. She asked for custody of their daughter, Lindsay Averill, 7. Jane and Patrick were married in 1954.

MAGAZINES

CHOW CHOW NEWSLETTER, THE Breed Magazine. Send for your free copy. 60 Beechgrove Drive, West Hill, Ontario.

WANTED TO BUY

ANTIQUE FURNITURE LAMPS, glass, crockery, china. J. Nichol, Ph. JO 9-1264, 361 Quebec, Regina, Sask.

PETSTOCK FOR SALE

CHOW CHOW PUPPIES. CHI-Kwang Kennels, 60 Beechgrove Drive, West Hill, Ontario. Phone ATlantic 2-1368.

RECORDS

RECORDS, GOING OUT OF BUSIness, 12 in. longplay records. Free record of your choice with every $10 order. Some at half price. Polkas, Waltzes, Westerns, Twist, Classical, Show Tunes, etc. Limited quantity clearance, while they last. 99c up. Stereo $2.98. Send for free list or let us pick for you. Pascal, 525 Perth Ave., Winnipeg 17.

CARS
STOP
ARTHRITIS

ARTHRITIS RESEARCH

Arthritis research in Canada, almost non-existent 10 years ago, now involves 24 University department, laboratories and clinics. C.A.R.S.* is a leader in international research.

FOR INFORMATION ON C.A.R.S.* AND ARTHRITIS CONTACT:

***THE CANADIAN ARTHRITIS AND RHEUMATISM SOCIETY**
304 Northern Crown Building
Regina, Sask.

Did you know that . . .

"The Hotel Taft in New York City has set aside special rooms for the convenience of wheelchair patients. Ramps, wide doorways, and special bathroom accomodations have been provided."

"If you are travelling by train and have difficulty walking, call the Station Master who will arrange to have you met by a porter with a wheelchair who will take you to your train. Arrangements can also be made so that you will be met in the same manner when you reach your destination."

CARSCOPE was interested in this item from "Mobile Unit News", published by the Rhode Island Chapter of the A.R.F., and checked the Royal York Hotel in Toronto to see if similar facilities exist. We were given to understand the same service is available at the Royal York as outlined above.

SIMON FRASER

The explorer Simon Fraser originally called what is now the British Columbia mainland by the name of New Caledonia, a poetical term for Scotland, a land that Fraser had never seen but that he thought resembled our west coast.

DO IT NOW!

QUICK CANADIAN QUIZ

1. How many rooms are there in the Centre Block of the Parliament Buildings in Ottawa?
2. Over the past five years which has risen the most, the average hourly wage in Canadian factories or the cost of living?
3. Will the election of April 8, 1963, be the Dominion of Canada's 13th, 21st or 26th national election?
4. What is the main cause of fires in Canada?
5. Which contributes most to the personal incomes of Canadians: labor income, investment income or government transfer payments?

ANSWERS: 5. In 1961 labor income of Canadians was $18.9 billion, government transfer payments to persons were $3.4 billion, investment income was $2.8 billion. 3. It will be the 26th national election. 1. There are a total of 490 rooms in the Centre Block. 4. Smokers' carelessness caused 31,037 of 79,611 reported fires in 1960; fires caused by electricity led in dollar loss, $14 million of a total $129 million loss. 2. From 1957 to 1962 average factory wage rose from $1.61 per hour to $1.88, or 16 percent; cost of living index rose from 121.9 to 130.7, or seven percent.

Work is the yeast that rises the dough.

Don't Neglect Slipping
FALSE TEETH

Do false teeth drop, slip or wobble when you talk, eat, laugh or sneeze? Don't be annoyed and embarrassed by such handicaps. FASTEETH, an alkaline (non-acid) powder to sprinkle on your plates, keeps false teeth more firmly set. Gives confident feeling of security and added comfort. No gummy, gooey, pasty taste or feeling. Get FASTEETH today at drug counters everywhere.

Reggie
THE HOST WITH THE MOST

- OPEN KITCHEN — For Quick, Tasty Meals.
- WEDGEWOOD DINING ROOM—For Distinctive Dining.
- FOREST ROOM LOUNGE—For Gracious Relaxation.
- RED RIVER ROOM — For Historic Refreshment.

St. Regis Hotel
WINNIPEG
285 Smith St. WH 2-0171



SMOCKED APRON

What could be more feminine than a ruffled apron with dainty smocking at the waist? You'll feel the perfect hostess in this dressy gingham apron which will look clean and fresh despite a 'few little accidents'. Remember also that smocking designs are easily adaptable to many articles. For instructions, send 25c and a stamped, self-addressed envelope and a request for leaflet No. E7006 to:

PRAIRIE PUBLISHERS, 1410 Scarth St., REGINA

Local and General

60 students from Grades 11, 12 and 13 of Morrisburg High School were priveleged to attend a performance of "Music at Midnight" at Brockville. The Business Men's Association underwrote the price of the tickets, which gave the young people an opportunity to enjoy the unaccustomed pleasure of seeing seasoned British actors.

Mary Anne Laurin, who has been a student at Ryerson Institute of Technology will arrive home this week end for the summer months.

We are glad to report that Mr. T. W. Bouchard who has been vritically ill in Winchester Hospital, is now improving, and his many friends are hoping for continued improvement in his health.

Mr. and Mrs. P. J. Laurin and family of Ottawa, spent Sunday with Mr. and Mrs. A. Laurin and family.

Mrs. Sam Canning spent a few days this week with relatives in Ottawa and Rockland.

Canada's farmers received a record $2,199.5 million in cash income from farming operations in the first nine months of 1962.

NOTICE TO CREDITORS AND OTHERS

In the matter of the Estate of MARY DICKEY, late of the Township of Williamsburg, in the County of Dundas, Spinster, deceased.

NOTIC EIS HEREBY GIVEN, pursuant to Section 52 of the Trustee Act, R.S.O. 1960 Chapter 408, that all creditors and others having claims or demands against the estate of the above-named Mary Dickey deceased, who died on or about the 7th day of March 1963, are required to send on or before the 1st day of June, 1963, to Burrill Becksted, Chesterville, Ontario, the undersigned Administrator, or his Solicitors, for the estate of Mary Dickey, deceased, full particulars in writing of their claims including the security, if any, held by them.

AND TAKE FURTHER NOTICE that after such last mentioned date the Administrator will proceed to distribute the estate of the said deceased among the parties entitled thereto having regard only to the claims of which he shall then have received notice, and that the said Administrator will not be liable for the assets of the said deceased, or any part thereof, to any person or persons of whose claim notice shall not have been received by him at the time of such distribution.

Dated at Chesterville, Ontario, this 1st day of May, 1963.

BURRILL BECKSTED,
Administrator,
Chesterville, Ontario.
By CASS & CASS,
Chesterville, Ontario,
His Solicitors.

19-21c.

GLEN BECKER

Mr. and Mrs. Lloyd McHaffie and girls spent Wednesday evening with Mr. and Mrs. Irwin Hall and Jean.

Mr. and Mrs. Carl Casselman spent Sunday with Mr. and Mrs. Lloyd McHaffie and family.

Mr. and Mrs. John Nicholson and Lois of Ottawa spent Sunday with Mr. and Mrs. P. O. Berkley and Paul.

Mr. and Mrs. Bill Byvelds and family spent Sunday with Mr. and Mrs. Martin VanMoorsel.

Mr. Harold Ball of Maple Ridge called at Levi Casselman's on Sunday evening.

Mrs. Harold Casselman and boys spent Thursday with Mr. and Mrs. Lloyd McHaffie and girls.

IN MEMORIAM

Beautiful memories, dearer than gold,
Of a son whose worth can never be told;
Always a smile, never a frown,
Always a hand when someone was down;
Always so thoughtful, true and kind,
What a wonderful memory you left behind.
As we loved you, so we miss you,
In our memory you are near,
Loved, remembered always.
—Marion, Brenda, Arthur, Mother and Father.

GORDON MARCELLUS--May 9, 1962 19p.

MacLEOD. COMRIE & CO.
CHARTERED ACCOUNTANTS
Licensed Trustee in Bankruptcy
Telephone Morrisburg KI. 3-2922
OFFICE LOCATED WITH G. W. GORRELL

DODGE IS FOR GET-AHEAD PEOPLE WITH AN EYE FOR A BARGAIN. DODGE KEEPS COMPANY WITH THE BEST OF THEM, YET ITS PRICE IS DOWN-RIGHT SENSIBLE. DODGE IS GREAT LOOKING, EASY HANDLING, SMOOTH RIDING. WHAT'S MORE IT'S GOT A WARRANTY* THAT LASTS LONGER THAN MOST PEOPLE KEEP A CAR.

CHRYSLER CANADA LTD.



440 Four-Door Hardtop

YOU BE THE JUDGE
Pick up your free copy of "'63 Showdown" —gives you *full* facts— compares the '63 cars in one single booklet.

*The power train on every Dodge carries a five year or 50,000 mile warranty covering parts and labour. Your Dodge dealer has full details.

STEINBERG MOTORS SALES
Main Street Williamsburg

DEPENDABLE CHRYSLER

SORRY... we have to interrupt your electrical service



We don't want to keep you in the dark and we regret the inconvenience, but... so that we can work safely on the electricity supply system in your area it will be necessary to interrupt service on:

SUNDAY, MAY 12th

between 2 and 6 o'clock p.m., D.S.T. (weather permitting) in Chesterville, Winchester, Williamsburg, Winchester Springs, Nation olley, Ridge Road, Ormond, Dunbar, Veckstead Settlement, Elma, Toyes' Hill and all adjacent rural areas.

A short interruption may occur between 5 and 6 p.m. in the communities of Hallville, Inkerman and Berwick.

This work will help us to maintain a high standard of service in supplying the expanding electrical needs of our customers. Please bear with us.

WINCHESTER R. O. A.
Telephone 193

ONTARIO HYDRO

Mother's Day Flowers

A GOOD SELECTION OF FLOWERS AND POTTED PLANTS FOR MOTHER'S DAY

FRASER - FLORIST

PHONE KI 3-2597

VICE & CRAIG
FUNERAL DIRECTORS *FURNITURE DEALERS*
AMBULANCE SERVICE
Phone ZEnith 7-2900 (No Toll Charge) Winchester

PROFESSIONAL CARDS

CARLTON F. McINNIS, B. A.
BARRISTER & SOLICITOR
Morrisburg Ontario
Phone KI. 3-3061

J. W. HALL, D. C.
CHIROPRACTOR
MRS. TIMMIN'S HOME
WINCHESTER
Every Thursday 3 to 8 P.M.
For Appointments Call 26

G. WILLIAM GORRELL, Q.C.
PHONE 3-2922 RES. KI. 3-3197
BARRISTER, SOLICITOR

A. WAHLROTH, O. D.
OPTOMETRIST
Permanently Located in the Thom Insurance Agency Office
Morrisburg Shopping Centre
Hours:
Daily — 9 a.m. to 5 p.m.
Wed. — 9 a.m. to 1 p.m.
Evenings by appointment.
Phone KIngsdale 3-2502

SMITH'S PHOTO STUDIO
- PORTRAITS
- GROUPS
- WEDDINGS
- COMMERCIAL

We specialize in ... .
Children's Photographs
62 Kyle Dr. Ph. KI. 3-2873
MORRISBURG

Painting and Paperhanging
By Hour or Contract
IRENE TINDAL.

INSURANCE
FIRE, AUTOMOBILE, CASUALTY
Protection With Service
CHARLES M. CROBER

L. D. WELLS & SONS
(Formerly C. C. Stubbs & Co.)
MONUMENTS
CEMETERY LETTERING
Opposite New Union Cemetary
INGLESIDE, ONTARIO
BOX 40
PHONE KE. 4-2255
THE MOST MODERN SHOP IN EASTERN ONTARIO

2 CUTTING SPEEDS



LAWN-BOY

NOW HAS MORE POWER THAN EVER BEFORE AND TWO CUTTING SPEEDS

Lawn-Boy's new engine has 3 full hp, plus low speed setting for economical normal cutting — high speed setting for tough cutting.

exclusive FINGER-TIP START

The new Lawn-Boy is the world's easiest starting power mower. It's as easy as lifting a finger.

Drop in for a demonstration today

R. S. HOPE & SON
Morrisburg Phone KI 3-2512

ONTARIO

Reminders...

of action to take to keep insured

ONTARIO

If you **change jobs**, follow carefully the instructions on the back of the Certificate of Payment, Form 104, which your group is required to give you.

HOSPITAL

When you reach **your 19th birthday** you are no longer covered by your parents' certificate. Register separately within thirty days to keep insured. Forms are available at hospitals, banks and Commission offices.

INSURANCE

When you **marry**, the Family premium must be paid to cover husband, wife and eligible dependants. Tell your group OR, if you pay direct, tell the Commission.

ONTARIO HOSPITAL SERVICES COMMISSION
2195 Yonge Street, Toronto 7, Ontario

ALWAYS KEEP YOUR HOSPITAL INSURANCE CERTIFICATE HANDY

AT THE TRAILER COURT

St. Lawrence Upholstery

DRAPES ANTIQUES

RE-FINISHING OF ALL KINDS

VARNISHING

OVER 300 SAMPLES TO CHOOSE FROM

H. C. FAIRBAIRN

FURNITURE DEALER

FUNERAL AND AMBULANCE SERVICE

PHONE COLLECT TO:

IROQUOIS OL. 2-4775 — WILLIAMSBURG KI. 3-2256

Successor to G. Leonard Keck

NOW IS THE TIME

TO CHECK THE FOLLOWING ITEMS:

- INSULATION
- ROOFING
- STORM WINDOWS
- EAVE TROUGH

HODGINS LUMBER LIMITED

Phone KI. 3-3155 — MORRISBURG

BANANAS

GOLDEN-YELLOW and VERY LARGE

2 pounds 29c



Calif. No. 1 New	Imported No. 1	Florida No. 1
POTATOES	**TOMATOES**	**CELERY**
5 lbs. 35c	14-oz. cello pkg. 21c	2 large stalks 29c

COTTAGE ROLLS

Maple Leaf Midget, Sweet-Pickled Cottage Rolls — 3½ lb. avg.

lb. 45¢

YOUR CHOICE!

Red or Blue Brand Short or Cross (lb.)
RIB ROAST

Burns Reg. or Farm Style - Pure Pork (lb.)
SAUSAGE

Maple Leaf Sliced (6 oz. pkg.)
COOKED HAM

55¢

Whole or Butt Half
LEG OF LAMB
LB. 59c

A gift for Mother! — Lowney's
CHOCOLATES
14-ounce box Assorted 79c

Delmar **MARGARINE**	1 lb. pkgs.	2 - 43c
Burns' Bakeasy **SHORTENING**	1 lb. pkgs.	2 - 43c
Quaker 9 oz. size **MUFFETS**	Buttermalt 23c	Regular 2 - 39c
Heinz Tomato **KETCHUP**	11 oz. btls.	2 - 47c
McLarens **CORN RELISH**	15 oz. jar	35c

William Rogers Silver-Plated
TEA SERVICE
You Can Buy this handsome Tea Service in instalments - with every $5 Grocery Order you may purchase one $1 Coupon.

Reg. $50
$25
Worth of $1 Coupons

DEL MONTE FEATURES

Del Monte Fancy — 15 oz. tins
Cream Corn 2-37c

Del Monte Fancy Assorted **PEAS**	2 15-oz. Tins 35c	Del Monte Fancy Fruit **COCKTAIL**	20-oz. Tin 33c
Del Monte Fancy Pineapple **JUICE**	48-oz. Tin 29c	Del Monte Fancy Whole Kernel **CORN**	2 14-oz. Tins 35c

Mir Liquid DETERGENT	.... 2 Btls. 89c	Maxwell House CHOICE COFFEE, 1 lb.	.. 75c
Blue CHEER	Large size 45c; Giant size 89c	(White, Chocolate, Devil Dutch) Robin Hood Deluxe CAKE MIX	.. 20-oz. pkg. 39c
Robin Hood BAKING FLOUR, 7-lb. bag	69c	Manning Weekend Blossom BISCUITS, pkg. of 72	.... 69c
Chef Boy-ar-Dee MEAT BALL STEW	15-oz. tin 31c	Allied Strawberry FROSTEE BUNS	
Kraft Pure ORANGE MARMALADE	24-oz. jar . 49c	Shirriff's LUSHUS DESSERT 3 pkgs.	29c
Ken-L Ration DOG FOOD	15-oz. tins ..... 3 for 45c	Oxford International DICTIONARY sectio n4	.. 99c

ALL VALUES EFFECTIVE MAY 9th, 10th, 11th, 1963

Brinston's

ALLIED FOOD MARKETS

GENERAL ELECTRIC

—SEE AT—

STYLES & McINTOSH

IROQUOIS

ELECTROHOME

COMPLETE SALES AND SERVICE — RECORDS

PHONE OL. 2-4397

W E FITZSIMMONS

AMBULANCE AND FUNERAL SERVICE

IROQUOIS

ESTABLISHED 1924

SERVICE IS OUR MOTTO

OL. 2-4452 or OL. 2-4577

YOU MAY BE THE WINNER OF A FREE BELTONE HEARING AID

Pick up a copy of the April 20th issue of MACLEAN'S. Look for the numbered coupon in the BELTONE ad. Bring it in or mail it to us. We already have a list of winning numbers, and if yours compares you are a winner. Get yours in today. You may have already won a BELTONE.

If you do not have a coupon, writes us for an entry blank. You may be a winner in the $250,000.00 BELTONE giveaway.

BELTONE HEARING CENTRE

Winchester — Ontario

SERVING OTTAWA VALLEY

YOUR COMMUNITY LUMBER CENTRE

LOW—**NONE**—GRADES

NOW ON HAND — Our 3rd Large and Last Shipment of Ceiling Tile at 9½c Each.

PAINT BY SCARFE & CO.—New Stock.
As low as Qt. $1.35; Gal. $4.25.
Exterior at $5.85 per gal.

ALL STOCK SUBJECT TO CASH AND CARRY

WATCH **BARGAIN ALLEY** CLOSELY

ONE DAY EACH WEEK, STARTING MAY 1st
LET US SHOW YOU AT

The BLACK LUMBER Co.

LIMITED

HOW WE MATCH CITY PRICES

PHONE KI 3-2188 — MORRISBURG



THE COAT OF ARMS

In 1868 a design was drawn up for the Great Seal of Canada; it incorporated the arms of the four original provinces. Although it came into use as an emblem on flags and elsewhere, this design was never employed as the Great Seal. As five other provinces entered the Dominion their arms were added and the design became cluttered and unsatisfactory. The present arms, proclaimed in 1921, include a shield displaying the arms of England, Scotland, Ireland and France; above the shield is a lion holding a red maple leaf, and a sprig of maple leavec below; supporters are a lion bearing the Union Jack and a unicorn bearing the ancient banner of France; the whole is surmounted by the imperial crown. The motto is the Latin phrase "A mari usque ad mare" (From sea to sea).

One of Canada's largest print shops, the federal government printing bureau employed 1,867 workers in 1961.

Oh, To Be In England Now That April's There



MODEL SYLVIA ROBINSON takes the air and draws the stares in Stockton-On-Tees with this plunging neckline. Traffic stopped, workmen whistled, women stared as she strode past undaunted. Sylvia bought the dress for cocktail parties but the spring sunshine lured her outdoors.

FUND-RAISING TEA PARTY

Here are some suggestions for a fund-raising tea party, the type so popular with organizations both large and small who need to raise money for their projects.

The most usual pattern is to hold the party in someone's house, one which lends itself easily to such an occasion, or the affair may be held in a church or community hall.

This type of party is not at all difficult to give when all members of the fund-raising organization are willing to help.

The convenor delegates the work and the contributions.

Mrs. A. could be responsible for the gathering of cups and saucers, spoons, tea-serving accessories, etc. (don't forget a hot-water jug), Mrs. B. the flower arrangement and maybe the candles . . . Mrs. C., D., and E. could each bring a given number of plain and fancy sandwiches (they could discuss among themselves the types and fillings to use).

Mrs. F. could bring a batch or two of the Braunschweiger Triangles for which we give the recipe. These savory specialties are easy to make and provide the welcome little hot bites often served in a napkin-lined silver entree dish.

Mrs. G., H., and I. could bring little cakes and cookies. One of them might make the ultra-delicious Pecan-Praline Bars for which, also, the recipe follows. Mrs. J. might supply the all-important tea, sugar, milk and sliced lemon.

A big tea-tray should be set up at one end of the table — one at each end is better if the party is to be a large one— and it is important that the tea assistants have easy access to the table.

Essential to the smoothness of the party are a few highly efficient people who will replenish plates of food, keep kettles boiling for the making of fresh tea . . . remembering that most people like a second cup.

Several ladies should take turns pouring tea. Others, often at the daughter level, pass food and cups of tea.

A keen eye sees that used dishes are promptly removed.

It's a wise precaution to have plenty of food, for it's so embarrassing to run short and there's usually a ready sale among the working group for any left-overs.

BRAUNSCHWEIGER TRIANGLES

Yield—6 dozen tiny triangles

3 cups once-sifted pastry flour
OR 2½ cups once-sifted all-purpose flour
1 tspn. salt
2 tspns. dry mustard
¾ cup chilled shortening
1½ cups lightly-packed, finely-shredded old Canadian Cheddar cheese
¼ cup (about) ice-cold water
1 tspn. Worcestershire sauce
6 drops Tabasco sauce
8 ozs. braunschweiger or liverwurst (at room temp.
Paprika

Sift together into a mixing bowl, the pastry or all-purpose flour, salt and dry mustard. Add shortening and cut it in finely; mix in shredded cheese.

Combine ice-cold water, Worcestershire and Tabasco sauces. Using a fork, lightly mix liquids into dry ingredients, adding a little more water, if necessary, to make a mixture of pie-paste consistency. Form the paste into a ball, wrap in kitchen wrap

Preheat oven to 450 deg. (very hot).

Divide cheese pastry into 2 equal portions. Roll out one portion into a neat 12-inch square. Spread with braunschweiger. Roll out remaining pastry into a 12-inch square and carefully place over braunschweiger. Pat the 3 layers together lightly. Sprinkle with paprika. Using a ruler and a floured pastry wheel or sharp knife, cut the sandwich into 6 strips; cut each strip into 6 squares. Cut each square in half, diagonally. Place, slightly apart, on ungreased cookie sheets. Bake in preheated oven until pastry is cooked and golden — 12 to 15 minutes — do not over-bake. Serve hot, cold or re-heated.

PECAN-PRALINE BARS

Yield — 32 bars

1 cup once-sifted pastry four
OR ⅞ cup once-sifted all-purpose flour
¾ cup granulated sugar
½ tspn. salt, divided
½ cup butter or margarine, divided
1½ tspn. grated lemon rind
1 egg, separated
2 tblspns. ice-cold water
¾ cup lightly-packed brown sugar
2 tblspns. corn starch
1 egg
⅓ cup corn syrup
½ tspn. vanilla
¾ cup coarsely-chopped pecans

Sift together into a mixing bowl, the pastry or all-purpose flour, the ¼ cup granulated sugar and ¼ teaspoon of the salt. Cut in ¼ cup of the butter or margarine finely; mix in grated lemon rind. Add egg yolk and rub it in with the finger tips. Using a fork, lightly mix in ice-cold water. Turn out dough into a 9-inch square cake pan and pat it out with floured fingers into bottom of pan and up about ½ inch on sides. Place in refrigerator.

Preheat oven to 375 deg. (moderately hot).

Cream the remaining ¼ cup butter or margarine; gradually blend in the ¾ cup brown sugar, corn starch and the remaining ¼ tsp. salt. Beat egg and remaining egg-white well; stir in corn syrup and vanilla. Add to creamed mixture and combine well. Turn mixture into paste-lined cake pan; and sprinkle with pecans. Bake in preheated oven until filling is set in centre —25 to 30 mins. Stand pan on wire rack until the cake is cold. Cut cake into 8 strips; cut each strip into 4 bars.

New, easy, smart!

PRINTED PATTERN

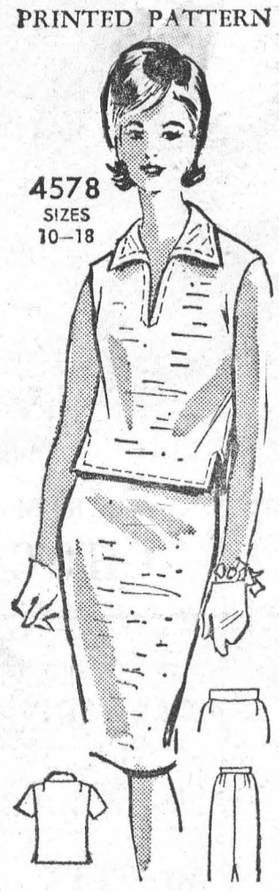

Relaxed pullover — favorite look of the fashion world! Choose cotton for sleeveless version—linen, tweed for spring town-and-travel duo.

Printed Pattern 4578: Misses' Sizes 10, 12, 14, 16, 18. Size 16 requires 3¾ yards 35-inch fabric.

Send fifty cents (50c) in coins (stamps cannot be accepted) for this pattern. Print plainly Name, Address, Pattern Number — to:

Household Arts.
Department P.P.L.,
60 Front Street W., Toronto.

New sportswear for '63

The sportswear look this summer is trimly tailored, with crisp and textured fabrics to the fore. Favorite with Canadian designers are wiltproof arnel blends in cool weaves of gingham, denim, seersucker, sharkskin and poplin.

The shirt look is predominant. It is seen in neat cuffs and tailored collars. Pocket accents are important, and range from slits and tabs, to flapped patches in the Safari or Norfolk jacket style.

Shorts and slims are functional and flattering. Front or back zipper is preferred for smoother fit under waist-skimming blouses, which may just touch the waistline, or rest on hips.

Cool arnel summer fabrics enhance the uncluttered look of '63 sportswear. Their unwilting properties insure freshness when participating in vigorous sports, and add poise to 'spectating'. Clean fashion lines are never marred by sags or wrinkles.

Especially important is the new beauty which arnel imports to the old familiar weaves which are in he forefront this year—gingham, seersucker, denim and poplin. In arnel blends, these country favorites emerge as fashion leaders. The fabrics are permanently crisp but smooth to the touch. Colors sparkle clearly. Arnel's well-known coolness is a special blessing for the comfort-loving.

Playclothes in thess fabrics pack without fuss. And, of course, they wash easily to make a quick change wardrobe with minimum chores.



FIVE-WAY SET: Minx Modes of Montreal used arnel-cotton denim and striped seersucker knit to create a five-way change-about with three pieces. The fitted shift is denim and can be worn with matching jacket, shown here with companion arnel-cotton knit skirt. Reversed, the jacket matches skirt. The fabrics are cool and easy-care, and this multiple costume makes a complete wardrobe for spectator sports and summer travelling.



SHIRTWAIST IN GARDEN: The crisp and tailored look for sportswear this summer is shown in this arnel-cotton gingham check by Sun Valley of Toronto. The skirt of the two-piece shirtwaist has A-line shape, and deep front pleat. The trim oliver blouse can be worn with matching shorts. This cool fabric washes easily.

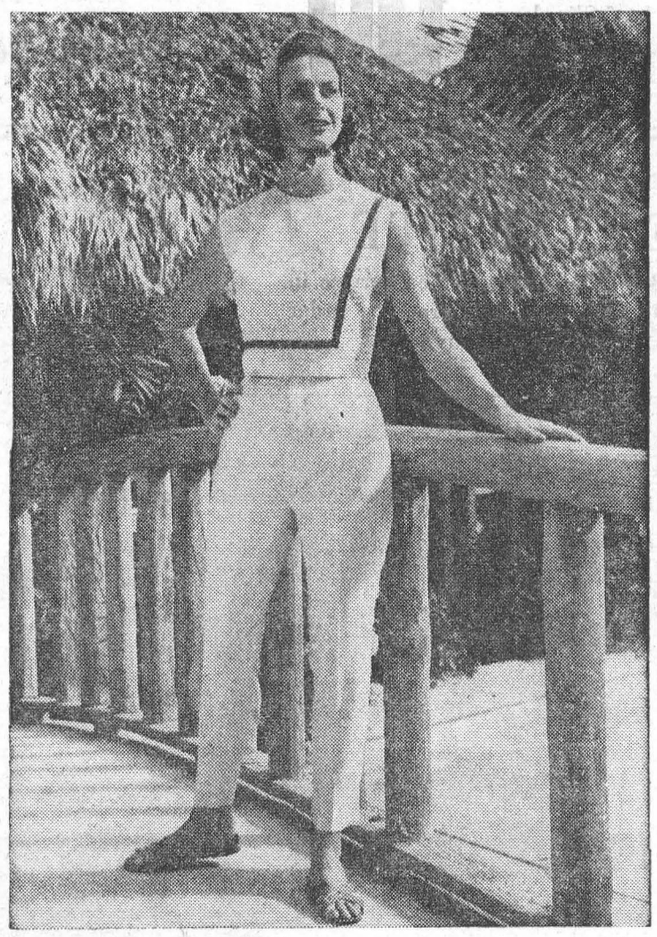

SLIMS AND L-TOP: Sleek and trim, this arnel sharkskin set by Gaytown of Toronto is designed to flatter. The L-shape shell top buttons at the back, and the slims are front zippered for smooth fit. The slub weave of this sharkskin is a textured variation of the fabric, well-known for its easy care and immaculate cool look.

My job as a nutritionist

Have you ever wondered what a nutritionist does? Did you realize that she is a civil servant, she works for you, for you pay her salary.

The purpose of a nutritionist is encompassed in the word nutrition—good eating for good health.

By

DONNA NORDQUIST

Nutritionist



A nutritionist teaches why good eating or a balanced diet is necessary for good health and how persons can attain a balanced diet.

The nutritionist's work requires considerable training, a Bachelor of Science degree in Home Economics plus post-graduate training in dietetics, teaching, or in public health.

The nutritionist is directly responsible to the medical health officer. She acts as a consultant and works with the public health nurses and sanitary officers in all matters concerning food and nutrition.

In order to reach all members of the community from baby to grandpa the nutritionist attends and speaks at prenatal clinics, preschool clinics, Homemakers, 4-H, C.G.I.T., Home and School club meetings, wherever she is asked to speak.

She spends almost 50 percent of her time working with the schools in her region. She keeps the teachers supplied with colorful nutrition posters and pamphlets. Nutrition experiments using baby rats are set up in many schools to show the children first hand how food affects appearance, growth and temperament. While she is in the school she lectures in each classroom.

With the sanitary officer the nutritionist speaks and demonstrates at Food Handlers Schools. She emphasizes the importance of variety in menu planning, economical buying and attractive service. Her summer agenda includes camp visiting where assistance is given in menu planning, buying and food storage.

In order to reach the general public the nutritionist writes weekly newspaper articles and takes part in radio and television programs. Many letters reach the nutritionist's desk; some ask for information on canning, freezing or special diets. These are answered personally.

With the public health nurse the nutritionist does some home visiting to give help with special diets, budgeting or other eating problems.

The nutritionist must keep up to date on all fields of knowledge related to nutrition. She must pass this knowledge on to the public health staff and to the public.

Your nutritionist realizes that her job is to serve you. Her aim is to keep you and your family healthy through good eating habits following Canada's Food Guide.

Will you help her?

To him who is in fear everything rustles. —Sophocles

STAG KILLS KEEPER

A stag gored keeper Salvatore Cascone, 47, to death in the Melbourne, Australia, zoological gardens at feeding time. Cascone, an Italian migrant, tried to beat off the stag but the animal's jagged 8-foot-long antlers mortally wounded him.

Sew-thrifty

PRINTED PATTERN



4597 SIZES 2–10

Cap-sleeve cooler—just what the young set needs for dress-up or play when the sun comes up early and stays out all day. Truly a snap to sew in Easter egg colors.

Printed Pattern 4579: Children's Sizes 2, 4, 6, 8, 10. Size 6 takes 2 yards 45-inch.

Send fifty cents (50c) in coins (stamps cannot be accepted) for this pattern. Print plainly Name, Address, Pattern Number — to:

Anne Adams Patterns,
Department P.P.L.,
60 Front Street W., Toronto.



PLEASE RETURN YOUR PINK ENVELOPE

9th ANNUAL SAFETY FORUM

HALIFAX, MAY 6, 7, 8

For the ninth consecutive year, road safety authorities and workers will come from all parts of Canada in May to attend the Canadian Highway Safety Council's annual conference. This year, the conference will be held in the Nova Scotian hotel in Halifax, May 6, 7 and 8. More than 300 delegates are expected. C. E. Carson, general chairman of the Council, will preside.

Subjects scheduled for consideration in general sessions include driver licensing, alcohol and driving, safety education, automotive engineering, the pedestrian and means of attracting public attention to road safety problems.



"Why Mr. Harper, what happened to your arthritis?"

DRAMA SCHOLARSHIPS

May 15 is the deadline for applications for the annual practical drama scholarship for high school teachers.

The scholarships, valued at $100 each are sponsored by a Regina radio station. To be eligible, an applicant must have a teacher's certificate; have directed a play in their high school and intend to direct plays in the coming school year. A letter of recommendation is necessary.

Application forms may be secured from district organizers or Miss Nan Reid, Executive Secretary, Sask. High School Drama Association, Saskatchewan House Regina.

A SHORT, SHORT STORY COMPLETE ON THIS PAGE

ILLUSTRATION BY B. SHOOK





"Hollywood calling..."

BY LOUIS ARTHUR CUNNINGHAM

They crowded shamelessly into the hall to listen . . . to stare in wonder as Evie spoke to the famous Hollywood producer.

EVIE stared at the telegram that young Tommy Bender had just given her as if it were a communication from Mars. Time was when a telegram might have meant the world and all—in the days when Evie was Eve Collyer and Hollywood had started to smile a little. But that had ended five years ago when Eve Collyer admitted defeat and had become again little Evie Kraus and married Pete Lennard, a smart young lawyer in her home town, Maranville, Ohio.

Pete came from the breakfast room as Evie stood looking bemusedly at the telegram. Young Paul, aged four, and Sandra, two, taking their cue from Evie, looked with great round eyes at the yellow envelope in her fingers.

"I wonder——" She became aware of Pete, watching her with affectionate amusement. "I wonder who sent this. I can't think——"

Pete shook his head slowly. "The way of a woman with a telegram—Darling, why don't you open it and find out?"

"Why, I——" Evie flushed. She thrust the envelope at him. "Here—you open it, Pete."

He looked at her fondly, opened it and read:

PASSING YOUR WAY, EVE. WILL STOP OFF FOR A FEW HOURS THIS AFTERNOON TO SAY HELLO FOR OLD TIME'S SAKE. GUS.

Pete's dark brows went up. "Hmm!" he said. "An old lover maybe?"

"Don't be silly, Pete." Evie reached for the telegram. "It's from Gus Avery, who used to be my agent in Hollywood. I haven't heard from him for five years—not since we've been married. You'll like him."

Pete shook his head. "I'll hate him. I'm still jealous of that glittering past of yours, Evie." He slipped an arm about her still slender waist. "Ever regret chucking up a career like yours to marry a small town lawyer and——?"

She put her hand over his mouth. And squirmed a little. She always did, deep within her, when people alluded to the career she had sacrificed to marry young Pete Lennard.

"This Gus fellow, did he ever——?"

"No," said Evie. "He never. He's fat—or was—and jolly, and has the thirst of a camel. You're in charge of the camel-department; so don't forget."

Pete saluted, grabbed hat and coat and made a Bumstead exit as the bus swept around the corner of Maple Avenue and Pine Hill.

Evie, the flaxen haired Sandra clinging to her right hand, dark Paul to her left, watched him board the bus on the fly. Her eyes were bright. Regret? No, she had never for a moment regretted marrying Pete. Her life had been good, full and satisfying. In Maranville, there would always hang about her an aura of glamour. She had heard it so often: "That's Evie Lennard—she used to be in the movies as Eve Collyer. She turned down one of the biggest parts on the screen just to marry Pete Lennard——"

Maranville would never forget it. Maranville five years ago had been a rural town of party-lines, and everybody who owned a phone was on the line the night Seth Altman called from Hollywood.

She had been at a party at the Reddens house and Mamie Sommers, the phone-operator, had got in touch with her there. She could still hear Mamie's breathless voice: "Evie—Eve, that is—Mr. Seth Altman calling you . . ."

At the party everybody listened, too, crowding shamelessly out into the hall. And they stared at her in wonder and awe and near-disbelief as she told the greatest mogul of them all that she had found what she wanted most right here in Maranville, that she wasn't interested in playing the world-coveted part of Marsha Vale and that, if there was a fairly large body of water handy, he knew what he could do.

She thought of that night as she made ready for Gus Avery's visit. Good old Gus! She remembered fondly just how good Gus had been to her; how, when she was hungry he'd fed her; when discouraged, had heartened her; when finally, beaten, she had said, "I'm through, Gus. I'm going back home and marry the boy I used to go with in high school," Gus had said, "Look, babe, you should stick it out. You'll get the big break yet. I got wires out——"

No go. She had kissed Gus on his bald spot and, crying a little, she had taken the train East.

* * *

A long black convertible drove up to the white, green-shuttered house, just on the stroke of four. Evie, her work about done, was wearing green—Gus had always told her to wear green, and gold drop earrings—and she looked lovely.

Pete was with Gus. "Here's your man!" Pete called. "Cop on the corner directed him to my office. We're pals already."

"Gus!" All the old memories, bitter and sweet, came crowding back to her.

"Evie!" Gus threw away his cigar. "My own dear girl! And lovelier than ever—ah, I knew it would be so. And happy——" He bent to kiss Sandra and hug young Paul. "I'm so glad."

"Don't cry, Gus." Evie was almost crying herself. She was glad that Gus found her still lovely, that he saw and recognized her happiness.

After dinner they sat in the garden, drinking cafe royal and watching the gray cigar smoke drift across the flowers.

"Evie," said Gus, nodding his head, "you were a wise girl. You were right—in every way right. This——" He waved his cigar—"why there's nothing in the world better than this."

"Do you think, Gus," asked Pete, "that it really makes up for all she sacrificed! I don't make much dough. We get along, but it's pretty humdrum at times. I've often wondered if——"

"Oh, Pete——!" She couldn't listen to this again. It had gone on too long. "Maybe I—I shouldn't spill this ever, but I know you love me enough for it not to matter any more. Maybe I was a fool to think it would ever matter. But, you see, I didn't want people to think you married a failure, or that I was seeking safety in marriage because Hollywood had really given me a beating——"

"What are you trying to tell us, Evie?"

"Simply that it wasn't Seth Altman who called that night—it was good old Gus here. Gus could always imitate Seth's bad grammar and buzz-saw voice. I wrote and told him what I had in mind. So he promised to phone, pretend to be Altman, and make a big offer so I could tell him to jump in the ocean. There! It's out and I'm glad."

Pete looked dazed. Gus Avery choked on his cigar. In the garden were only the low summer sounds and a swooping hawk sounded like a dive-bomber.

"Well?" she asked, finally.

Peter came over to her, bent and kissed her.

"And so, that's that." Evie got up. "I must see what the kids are doing."

She went across the darkling grass, a still slim, still lovely, still magic figure of a woman. The two men smoked in silence.

"Women," said Pete at last, "are funny."

Gus stirred his big hulk in the deck chair. "I don't think you know just how funny. I don't know even if I should tell you . . ."

"What is it, Gus?"

"It's just this," said Gus, leaning forward and speaking in a hoarse whisper——"I never got to call Eve that night . . ."

"Then—oh, my gosh——" They stared at each other. "It must have been—oh. NO!"

Copyright, 1951, King Features Syndicate, Inc.

Fill Your Needs By Reading and Using Want Ads

THE WANT ADS

Reach the Most At Lowest Cost With Want Ads

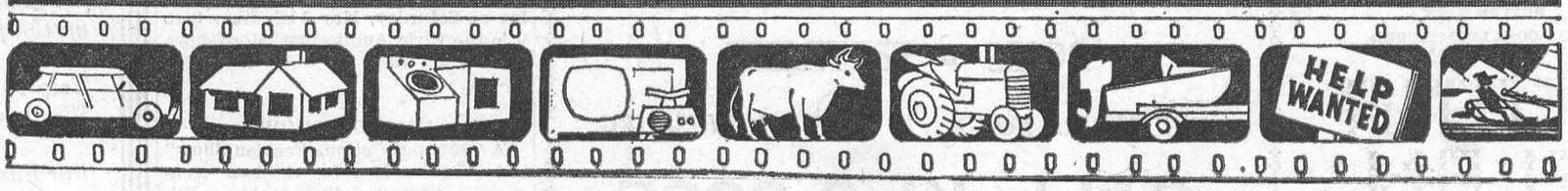

CLASSIFIED

NOTICE

TRADE YOUR OLD MATTRESS on new at the Stephenson' Furniture Stores, Brinston and Williamsburg. We offer up to $10 on your old mottress.
STEPHENSON FURNITURE,
17-18c.

No trespassing is permitted on the Morrisburg Golf Club property other than by members and green fee players. The executive of the Club would appreciate it if parents living near the golf course would counsel their children to this effect. Young boys desiring Caddie work should report at the Club House.
19-20c.

FOR SALE

CHICKS — HONEGGER LONG TERM LAYERS
ROCK x LEGHORN CROSS
S. C. LEGHORNS
RED x ROCK CROSS
BARRED ROCKS
FROM— Government Approved Hatchery, all breeders tested, no agents. Buy for less. Phone or write for price list.
ELLIS CHICK HATCHERY,
R. R. 1, SOUTH MOUNTAIN, Ont.
9tfc.

7-ROOM BRICK HOUSE — Corner Augusta and Second St. Good location. Large garden. Apply to
A. S. REDDICK,
KI. 3-2893,
Morrisburg, Ontario.
18-22p.

4-BEDROOM HOUSE for sale in Morrisburg. Small down payment; balance monthly.
ANDREW COUGHLER,
KI. 3-2830.
19-20p.

BORDER COLLIE PUPS crossed from good cattle strain, 2 months. Males, $6.00; females $3.00.
LLOYD McHAFFIE,
Morrisburg, Ontario.
KI. 3-2226.

COMPLETE FURNISHINGS for kitchen, living room and two bedrooms plus automatic dryer, laundry tubs. Leaving area. Reasonable. For more details call
KI. 3-2083.
19c.

CO-OP INSURANCE
- AUTO • FIRE
- MARINE
- ACCIDENT and SICKNESS
- MEDICAL CARE PLAN

JUNIOR CASSELL
KI 3-2075
18-26p.

BINGO!
ST. MARY'S HALL
MORRISBURG
EVERY TUESDAY
8:00 P. M. SHARP
- 15 REGULAR GAMES
- SPECIAL GAMES
- JACKPOT GAME

This Week's Jackpot $140.00
ADM. TWO CARDS **$1.00**

FOR SALE
NEED A NEW STOVE OR 'FRIDGE?
BUY' EM WITH A LOW-COST, LIFE-INSURED
PLAN
LOAN
THE BANK OF NOVA SCOTIA

FOR RENT

3-BEDROO MAPARTMENT on Lakeshore Drive. Unfurnished.
PHONE KI. 3-2978.
9tfc.

NICE, BRIGHT, FURNISHED APARTMENT with tile floors, on the corner of Church and Colin Sts.
PHONE KI. 3-3094.
17tfc.

APARTMENT FOR RENT. Available June 1st. Apply
ANDREW COUGHLAR,
Phone KI 3-2830.
19-20p.

4-ROOM APARTMENT with Bath. Newly decorated and re-modelled. $40 per month. Available May 1st.
O. PAQUETTE,
31 Lakeshore Drive.

TENDERS WANTED

Sealed tenders will be received at the office of the undersigned postmarked not later than midnight May 31st, 1963.

(1) For the collection of garbage and waste material on the basis of two complete collections weekly over the entire populated area of the Municipality of the Village of Morrisburg under conditional contract of the Corporation.

(2) For the collection of garbage and waste material on the basis of one complete collection weekly over the entire populated area of the Municipality of the Village of Morrisburg under contitional contract of the Council of the Corporation.

(3) The above will include the cleaning, covering, general maintenance and care of the Municipal owned dumping grounds.

The Council of the Village of Morrisburg reserves the right to accept or reject any or all bids the highest or any tender not necessarily accepted.

LLOYD D. BARKLEY,
Clerk-Treasurer.
19-20c.

FLOYD FISHER

REAL ESTATE BROKER
MORRISBURG ONTARIO
PHONES:
Office KI. 3-2044
Residence KI. 3-2355

We are pleased to announce that Mr. Dain Connor is now associated with us as a sales representative and will be pleased to serve you.

ISLAND 17 on Lake St. Lawrence —A very attractive 5 room cottage, (fully furnished). 100 foot lot with a 50 foot dock. 21 foot cruiser and 33 h.p. motor. Immediate possession. Asking $13,000, with $4,000 down.

AULT ISLAND — Furnished double cottage in an excellent location about a mile from Upper Canada Village. Four and six rooms plus washrooms. Lot 100 x 200 has a sandy shoreline. Asking $9,000. Terms.

MORRISBURG — Very clean three bedroom Bungalow on a well landscaped lot. Living room, dining room, handy kitchen, storage room, carport. Priced at $13,000 with a reasonable down payment, balance on a 6% mortgage.

MORRISBURG — There is no work to do on this immaculate five room Bungalow. Excellent location with a good view of the river. Large bright living room, hardwood floors, garage. Asking $16,000.

Salesmen:	Res. Phones:
DAIN CONNOR	KI 3-2518
HARRY MEIKLE	KI 3-3175
W. MEABRY	KE 4-2119
A. R. MacLEOD	WE 3-0110

Over the past ten years defence spending has increased from $4.3 billion to $6.5 billion, but as a proportion of total bugetary expenditures it has dropped from 45.5 % to 26.3 %.

In The Churches

ST. MARY'S CATHOLIC CHURCH

ST. MARY'S MORRISBURG—
Sunday—
8.00 a.m. and 11.00 a.m.
Daily Mass—8.00 a.m.
Saturday Evening—
7.30 p.m.—Devotions & Confession

ST. CECILIA'S, IROQUOIS—
Sunday—
Mass—9.30 a.m.

THE PRESBYTERIAN CHURCH IN CANADA.

KNOX CHURCH
"The Church With The Chimes"
Rev. Everett Hawkes, Minister
Sunday, May 12th, 1963—
9.45 a.m.—Sunday School.
11.00 a.m.—Morning Worship.
VISITORS ARE WELCOMED

ST. LAWRENCE EVAN. LUTHERAN PARISH

IV Sunday After Easter—
ST. PAUL'S—
10 a.m.—The Service.
11 a.m.—S. S. and Bible Class.
ST. JOHN'S—
1.30 p.m.—The Service and Sunday School.

Missionary in China, The Rev. C. H. Reinbrecht, since 1928, will be here Sunday, May 26, 7.30 p.m. He will tell us about the "Rim of Asia" and show coloured film "The True Way". Everyone able to come is cordially invited.
EVERYONE ALWAYS WELCOME

FOR SALE

IN MORRISBURG—

FRAME DWELLING, one storey, 2 bedroom, bathroom, built 7 years ago, located on High Street. Immediate occupancy. Asking price $7,000, Terms or Cash.

FRAME DWELLING, two storey, 2 bedroom, good condition. Garage, etc., modern conveniences, located on No. 31 Highway at Glen Becker. Asking price $6,500, Terms or Cash.

OFFICE UNIT NO. 30, Block "C" in the Morrisburg Shopping Centre. Excellent office space. Size 18 feet x 12 feet, complete with heating system and modern facilities. Available immediately. Terms or Cash.

FRAME DWELLING, one storey, 5 rooms, located on Church Road, Riverside Heights. Asking price is $4,500.00.

FRAME DWELLING, four bedrooms, hard-wood and tile floors, first floor bathroom, excellent condition, nicely located on North side of Fifth Street on Lot 123' x 182' approximately. Available for only $8,500 Cash or Terms.

IN ELMA—

FRAME DWELLING, two storey, 5 rooms, aluminum siding, lot size 120 feet by 250 feet, located on paved road near Store and Church. A good buy for a retired couple. Asking price $7,000.00.

GORDON W. THOM
Morrisburg Shopping Centre
MORRISBURG — ONTARIO
TELEPHONE KI 3-3055

CASSELL'S TAXI
PROMPT
24-HOUR SERVICE
KI 3-2062
Morrisburg —:— Ont.
CHAS. CASSELL

J. J. CHRISTENSEN
GARDEN CENTRE
EVERGREENS - SHRUBS - TREES
ROSES - FERTILIZER
INDUSTRIAL ROAD *MORRISBURG*
CALL KI 3-2005
FREE DELIVERY

ST. JAMES ANGLICAN CHURCH

Rev. Cyril W. Earle, L. Th. - Rector
EASTER IV—May 12th, 1963—
St. James, Morrisburg—
8 a.m.—Holy Communion.
9.45 a.m.—Sunday School.
11 a.m.—Matins (Exchange Sunday).
7 p.m.—Evensong.
Archdeacon D. Christie and Choir from Trinity Church, Cornwall, will sing Matins at St. James. Rector and Choir of St. James will sing Matins in Cornwall.
Holy Communion Each Thursday at 10.00 a.m.
Holy Trinity, Riverside—
9.30 a.m.—Holy Communion.
9.30 a.m.—Sunday School.

LAKESHORE DRIVE UNITED CHURCH

Morrisburg
Rev. W. J. March, M.A., D.Th., Minister
Mrs. Geo. Smith, Organist-Director
Sunday, May 12th, 1963—
FAMILY SUNDAY SERVICE
Morning Worship at 11.00 o'clock.
Guest Minister:
Rev. S. B. Profitt, Ingleside
Sermon Topic:
"GOD IN THE HOME"
Sunday School for all ages at 10.00 o'clock.

MORRISBURG PENTECOSTAL CHURCH

LAKESHORE DRIVE
Pastor: Rev. J. Gregory
KI. 3-2968 P. O. Box 251
Sunday, May 12th, 1963—
9.45 a.m.—Sunday School.
For all ages.
11 a.m. and 7.30 p.m. — Special Anniversary Services.
Speaker: Rev. C. H. Bronsdon, B. A., President of Eastern Pentecostal Bible College in Peterborough. Plan now to attend!
Tuesday, May 14th—
8 p.m.—Bible Study and Prayer.
Thursday, May 16th—
8 p.m.—Young Peoples.
WARM WELCOME TO ALL

I NEED HELP!

O.A.A. GROUP SUPERVISOR Claude Wereley, needs one or two full or part-time men to help him meet the demand for Ontario Automobile Association memberships. Pleasant, dignified good-paying work. No experience necessary but a car is. For full information, write Claude Wereley, Nortfield Station, Ont.
19-20c.

COMING EVENTS

NOTICE
The Ladies of the Morrisburg Golf Club will hold their Annual Meeting at the Golf Club House on Monday, May 13th at 8 p.m.
19p.

* * *

NOTICE
The monthly meeting of Branch No. 48, Royal Canadian Legion, will be held on May 15th, 1963. Members please attend.
J. RICE, President.
19c.

* * *

PAPER DRIVE
Morrisburg Boy Scouts will hold a Paper Drive on Saturday, May 18th. Please save your old newspapers for the Boy Scouts and leave them, tied in bundles, on your doorstep. Thank you.
19-20p.

* * *

RUMMAGE AND BAKE SALE
Knox Women's Club of the Presbyterian Church will hold a Rummage and Bake Sale on Friday, May 24th in the Shopping Centre on the Mall.
13-19-20-21c.

* * *

BINGO!
Don't miss the regular weekly Bingo each Tuesday in St. Mary's Hall, Morrisburg. There are 15 regular games, 5 special games and a giant jackpot game — this week for $140.
19p.

* * *

CASH BINGO
Sponsored by Morrisburg Fire Department at Morrisburg Civic Centre Thursday evening, May 16th 1963. 15 regular games, 5 special games, door prize. Admission $1.00. Proceeds for Firemen's Benefit Fund.
17-18-19c.

* * *

HOSPITAL TEA
Come to the annual Hospital Day tea on Saturday, May 11th from 3 to 6 in the Civic Auditorium, Morrisburg Silver Collection.
18-19c.

* * *

FASHION SHOW
A "Summer Cottons Fashion Show" including fashions for children, teenagers and adults will be held on Friday, May 10th at 8 p.m. in the Odd Fellows Hall, Williamsburg. The Show is sponsored by the Williamsburg Hospital Auxiliary. Admission 50 cents.
18-19c.

REAL ESTATE

ALBERT GALE AGENCIES LTD.
MORRISBURG - - ONTARIO

TOURIST BUSINESS— 11 housekeeping cottages, 2 and 3 bedrooms, 7 acres land, Rideau Lakes, main highway, boats, docks, all fully equipped. Down payment, $20,000.

IROQUOIS— 4 Bedroom House, property 70 x 150, landscaped, large living room and dining room, oil heat, low taxes. Full price $9,500.

6 ACRES, 5 ROOM FRAME HOUSE—At 401 overpass, apple trees, hen house and several other buildings. Full price $5000.

FINCH, 4 BEDROOM SOLID BRICK HOUSE. Oil heat, large garage and barn. Approx. ½ acre, asking $9,000 with $3000 down.

BEAUTY SHOP — One of the best locations, Cornwall, long lease, modern and fully equipped. $3,000 down.

WE have St. Lawrence River homes, cottages and cottage lots for sale.

LIST WITH GALE FOR QUICK SALE—14 OFFICES IN ONTARIO

Phone KI 3-2898 — Write P.O. Box 397
MORRISBURG, ONTARIO

WILLIAMSBURG

Mr. and Mrs. Oscar Barkley and Mr. and Mrs. Ken Barkley spent Sunday in Ottawa, with Mr. and Mrs. Orrie Casselman.

Mrs. Guy Strader spent a couple of days in Brockville with frends.

EXTRA CLEAN
USED CARS
WIDEST SELECTION OF POPULAR MAKES AND LATE MODELS

FOR EXAMPLE—
63 Pontiac Strato Chief.
62 Vauxhall Victor Super
62 Renault Gardini.
61 Chevrolet Hardtop.
61 Ford Fairlane
Several 1961 Pontiacs and Chevs.
60 Mercury Monterey.
59 Chevrolet Bel Air.
59 Chevrolet Biscayne
59 Ford Cutom 300
58 Studebaker Champion.
Several 1958 Chevrolets.
58 Volkswagen Kabriolet.
58 Buick Century.
58 Olds Super 88.
57 Chevrolet 210 Series.
57 Plymouth Savoy.
56 Meteor Niagara.
AND MANY OTHERS AT
WALTER C.
MacDONALD MOTORS
WINCHESTER LIMITED
Phone 285, Winchester
PONTIAC-VAUXHALL-BUICK
ACADIAN-GMC TRUCKS

FOR YOUNG M... AGED 16

A TRADE YOU LEA...
WHILE YOU EAR...

Through the Soldier Apprenti... offered by the Canadian Ar... learn a trade and take first... a fine future. In addition yo...

- FURTHER YOUR AC... EDUCATION
- BENEFIT FROM MILITA... LEADERSHIP TRAINING
- EARN GOOD PAY FROM ... DAY YOU JOIN

Enrolment starts April 17 ... continues until quotas are filled. ... plications are being accepted now ... will be processed in the order receiv... ed. You must have Grade 8 education or better, be 16 (not yet 17) on the day you enrol and meet army test requirements.

PHONE OR VISIT YOUR LOCAL ARMY RECRUITING STATION TODAY, OR MAIL THE COUPON BELOW TO

Canadian Army Recruiting Station, Federal Building, 45 Second St. East, Cornwall, Ont.

Please send me your free booklet "The Way to a Fine Future".
Name .....
Address .....
City/Town .....
Prov. ..... Phone .....
Date and Year of Birth .....

NOTICE

ALL CITIZENS OF MORRISBURG WHO ARE INTERESTED IN THE FORMATION OF

A RATEPAYERS' ASSOCIATION

PLEASE ATTEND A MEETING AT THE COUNCIL CHAMBERS, ON

MONDAY EVENING, MAY 13

AT EIGHT O'CLOCK

Discussions of our Tax Structures and Zoning By-Laws will be on the agenda, and any other problems can be brought for discussion.

NOTICE

COLONIAL COACH LINES LTD., WILL OPERATE A SERVICE ALONG LAKESHORE DRIVE, BEGINNING ON MAY 15th, 1963, AND CONTINUING FOR THE SUMMER MONTHS.

The continuation of this service will depend entirely on the patronage it receives.

Trip No. 54, Eastbound and Trips No. 33 and 27, Westbound, will travel via Lakeshore Drive.

For Further Information, contact your Local Agent at

MORRISBURG: THE DUTCH SHOP, KI 3-3041
IROQUOIS: LENNIE'S GIFT SHOP, OL 3-4410