# The Leader

XXIII, No. 46 MORRISBURG, ONT. FRIDAY, DEC. 5, 1924



THE UNITED FARMERS CO-OPERATIVE COMPANY LIMITED — HEAD OFFICE TORONTO, ONT.

## Flour & Feed

We have a large stock of Flour and Feed on hand. Try our Wheatlets and Norwegian Rolled Oats.

## CORN

The supply is going down fast. Get your supply now and save money.

## SALT

We have an excellent grade of Coarse Salt in stock. Special price in large quantities.

## EGGS & POULTRY

WE HAVE BOTH EGGS AND POULTRY.

## THE GRINDER

Our Grinder is doing good work. Give us a chance to show you.

THE UNITED FARMERS CO-OPERATIVE CO. LIMITED
MORRISBURG, ONT.



## SANTA CLAUS



Is sending us a great array of Christmas Gifts this season.

We are busy opening them up, for your inspection. The largest and finest assortment of "Useful Gifts, found only in the "Hardware Store."

### For the Children

TOYS, GAMES, DOLLS ALL KINDS, BOOKS, NOVELTIES
CHRISTMAS TREE DECORATIONS &c

A wide range that will stand the test of camparison with most city stores. Also a splendid stock of China, and English Dinner Sets, Glassware, Odd Cups and Saucers, Pitchers, Decorated Jugs &c. that will gladden the heart of any housewife. The best of it all is that our prices are away, way down. We will be glad to have you call, and inspect our stock. Bring the children. You will not be pestered to buy. EVERYONE WELCOME.

R. H. BRADFIELD & CO.
THE HARDWARE STORE—OPPOSITE ST. LAWRENCE HALL
MORRISBURG — ONTARIO


## CANADIAN POWER FOR CANADIAN INDUSTRY

Dealing with the power situation, the Mail and Empire, in one of its recent editorials, says:

"J. B. Challies, Vice-President of the Engineering Institute of Canada and until recently head of the Federal Water Powers' Department, in a recent address warned the people of Canada to exercise the greatest care in the conservation of Canadian electrical power for Canada, and that there should be very careful consideration of a scheme which would entail the export of our electrical power to the United States. Mr. Challies through ability and experience is one of the foremost authorities on electrical development, and now that he is freed from governmental and departmental retriction he can do a national service in warning our people of the imminent danger of loss of essential power to this country.

In any St. Lawrence power development there should be a prohibitive restriction against export. Central Canada's industrial future is almost wholly dependent on a cheap and abundant supply of electrical power. Central Canada has not coal, and to share its electrical power with a foreign country would be to commit industrial suicide. If Americans want cheap Canadian power they can obtain it by establisning factories in Canada.

Recently Mr. Challies has been in Europe and after investigating power conditions in Switzerland he has realized from there what may be the fate of our industries here. Switzerland has permitted France, Italy and Germany to develop large blocks of Swiss power for transmission to build up industries in these several countries to the ruin of similar industries in Switzerland. The leading Swiss authorities believe that the ultimate result of this policy will be to make them commercially, and probably politically, a part of adjoining countries.

Canada is now sending its raw material to the United States and also thousands of artisans to convert it into the finished product. If we sold the power also, then with this country denuding itself of material, men and power to build up the United States, it will be but a short time until we are both politically and commercially part of that country."

## THE TARIFF

The following article on the tariff situation will appear in the January issue of "Industrial Canada". As it is written by the manager of a local factory, and refers to protection for our farmers as well as our manufacturers, it naturally should be of general interest.

"Replying to yours of the 20th inst. regarding the Tariff Situation,

"While the Tariff on Tacks has not as yet been changed, we find that the tariff has hit manufacturers considerably. We refer particularly to the Boot and Shoe Manufacturers who if not entirely closed down are running on very short time and consequently using very few tacks.

Agricultural Implements are coming in freely from the States and the Canadian Manufacturers are not making as many binders and do not, consequently, require binder staples, and we might mention other cases. Regarding Farm Products, Morrisburg is a village surrounded with farms, and fruit is quite largely grown on the surrounding farms. Before, however, the Canadian strawberry is on the market in the spring, the town is filled with boxes from the United States and when the Canadian Berry does get on the market people have got tired of them and the Canadian Berry, although superior, has to be sold at a very low price for preserving.

"The same may be said of the apple. This is quite a good apple country, and yet I could go into a store today and only be able to buy foreign apples.

"These conditions are entirely due both to tariff reductions and lack of adequate tariff. Adequate Tariff protection is just as necessary for the farmer as for the Manufacturer. The Manufacturer sees it but unfortunately the farmer has been so misled by the Politician that it is going to be a long up-hill struggle to show him.

"In my opinion the Canadian Manufacturers Association should have competent men out lecturing the Farmers Associations from now until next elections, so that we can all work together then as one big family for the benefit of our country as a whole.

Not only is adequate import tariff necessary, but we could have adequate export tariff on our pulpwood and other natural products."

## LOST

Grip, between Prescott and Morrisburg, a club bag, containing suit of clothes and other articles. Finder return to Daniel's Hotel, Prescott, and receive reward. ap

## NOTICE

All kind of fruit trees, ornamental trees, shrubs, and plants. Stone Wellington, oldest and best, agent, B. F. STATA, box 130, Morrisburg, Ont.

## DIES FROM SHOCK

Mrs. William Warren of Iroquois died as a result of shock following the burning of her son-in-law's home on Saturday last. Rushing from the burning dwelling in their night clothes, Mr. and Mrs. James Keck, Broken Second, Iroquois, had a miraculous escape from death when their farm home was completely destroyed by fire.

The family, consisting of Mr. and Mrs. Keck and Mrs. Keck's aged mother, Mrs. W. Warren, had retired for the night when fire broke out in the kitchen, quickly consuming the frame residence. The cause of the fire is unknown. Mrs. Warren was sleeping over the kitchen and was overcome by the smoke. She was rescued by the young people, however, who rushed into her room, which was already aflame in several places, and snatched her from her bed. The Kecks are unable to account for their waking when they did, just in the nick of time to escape with their own lives and rescue the aged mother from the flames. Turned out in the middle of the night in their bare feet, and garbed only in their night clothes, they made their way across snow-covered fields to the residence of neighbors.

## MRS. MEEKER

An old and highly respected citizen of Aultsville was called to her reward last Friday, November 28th. The deceased lady who was born in January 1856 at Gallingertown, was a daughter of the late Geo. Gallinger and had lived her whole life in this vicinity. She was beloved by all who had the honor of her acquaintance. She had been an earnest and faithful member of the Methodist Church and Sunday School from her early girlhood, and was also a member of the Womens Missionary Society for several years. She leaves one sister, Mrs. Allen Morgan of Syracuse, N. Y., also Mr. Thaddens Gallinger brother, of this place. Four children predeceased her, besides her husband who died several years ago.

The funeral was held on Sunday, November 30th from her late home to the Methodist Church and Cemetery at 1.30 p.m. and was very largely attended. Her Pastor, Rev. A. W. Stewart, spoke from the words "Let me die the death of the Righteous.', and paid a high tribute to the stirling qualities of the deceased.

Quite a number of Cornwall friends as well as from the surrounding country came to pay their last tribute of respect to a kind friend and neighbor.

## MR. ORLO ALBERT MATTICE

A gloom of sorrow was cast over Colquhoun and surrounding district on Tuesday, November 25 when the sad message, announcing the death of a promising young farmer, in the person of Orlo A. Mattice, the second son of the late Reuben and Mrs. Mattice of Glen Becker, was communicated to his relatives. Though not a rugged man, death came as a great shock, having been confined to his bed only a week. Death was due to a very heavy cold which developed very quickly into spinal Meningitis.

Mr. Mattice was born at Glen Becker and early in life went to reside at Colquhoun, where he has resided on his grand father's farm. In the year 1914 he was married to Miss Jennie Neville of Newington. A young wife and three children, Wilson aged 8, Evelyn aged 6 and Gladys aged 4 years are left to mourn the loss of a kind and devoted father; also an aged mother, Mrs. R. Mattice of Glen Becker; four sisters, Mrs. Mina Watkins of Iroquois, Mrs. B. Stata, Mariatown, Mrs. Emerson Barkley of Waddington and Mrs. Bert Becker of Williamsburg, and two brothers, Willis and Reuben of Glen Becker.

Deceased has a host of friends who deeply sympathize with those who are left to mourn.

The funeral service was conducted in the Colquhoun Presbyterian Church on Friday, November 28, at two o'clock, by the pastor, Rev. Baron of Finch. The remains were placed in the Riverside cemetery by the side of his father, who predeceased him six weeks ago. The floral offerings were very beautiful and costly. The pall bearers were Charlie and Earnie McMillan, Aden Durant, Sam Kyle, Obadiah and Wallace Gallinger.

Sincere sympathy is extended to the bereaved family.

## CHRISTMAS GIFT FOR THE FAMILY

The cheapest, best and most appreciated Christmas gift would be a year's subscription to the Family Herald and Weekly Star of Montreal. It costs only Two Dollars and the whole family would enjoy it. The beautiful art calendar for 1925 with a large picture in colors which goes with the Family Herald this year, would help to brighten the home. We also hear that each subscriber is to receive a free entry to a popular contest in which ten thousand dollars in cash will be awarded. That is surely extraordinary value for the money.


## WILL THERE BE RADIO

### In your home this 'Xmas?

If so don't delay, order immediately, from our stock of

WESTINGHOUSE RADIOLAS
FEDERAL SETS
FREED-EISMANN NEUTRODYNE
ATWATER-KENT
DE FOREST CROSSLEY
OUODRODYNE
AND OTHERS

## YOU TAKE NO RISK

YOU TAKE NO RISK WHEN YOU PURCHASE YOUR RADIO SET FROM US. SATISFACTION GUARANTEED. ASK ANY OF OUR SATISFIED USERS.

Demonstrations each Evening

W. H. FETTERLY & CO.



## Central Meat Market

The Store of Quality & Service

Choice Western Beef, Pork, Veal and Lamb. All kinds of Smoked and Cured Meats and Lard, Poultry, Fish and Canned Goods. Vegetables in Season. Butter and Eggs. All at CLOSEST PRICES

W. J. FISHER & SON
CENTRAL MEAT MARKET



## FOR SALE

A small brick home in the Village of Morrisburg, conveniently situated and in good state of repairs.

Apply to,

ARTHUR FLYNN Morrisburg Ont.



Incorporated 1855
CAPITAL - $4,000,000
RESERVE - $5,000,000
OVER 120 BRANCHES IN CANADA

## THE MOLSONS BANK

Our service in 1855 was up-to-date—or even ahead of the requirements of those days. In this year, 1924, we offer the public all modern banking facilities afforded by a courteous and efficient staff in our many branches throughout Canada.

Morrisburg branch ..... H. E. PAULL, Manager.
Williamsburg branch ..... W. B. COLLES, Manager
Aultsville branch ..... G. M. WHITNEY Manager.

# Soils and Crops

Address communications to Agronomist, 73 Adelaide St. West, Toronto

## WINTER FEEDING AND HOUSING FALL LITTERS.

The fall-farrowed litter must be housed and fed under more or less artificial conditions in this climate during the winter. The rapidly developing pigs demand mineral matter for the building of bone and muscle, meal and other feeds in a relatively concentrate form, and also some form of succulence to assist in the normal functioning of the digestive organs.

There are many mineral feeds available in both organic and inorganic forms and these include charcoal, bone meal, tankage, wood ashes, bone black, ground limestone, earthy matter or sods, etc. These may be fed in hoppers, or if finely ground, may be added to the meal ration at the rate of a few pounds per hundred of meal.

Succulence may be supplied to the hogs in the form of roots, or potatoes if roots are not available. The potatoes give better results when boiled and mixed with meal. The roots may be pulped and mixed with the meal ration or fed whole, but for the younger pigs they should be pulped.

A meal ration composed of equal parts of shorts, middlings and finely ground oats is suitable for pigs of 2½ to 3 months of age when supplemented with about 3 per cent. of linseed oil meal and skim-milk. A well developed pig of that age will consume about 1 pound of this meal mixture and 5 pounds of milk per day. Tankage or meat meal may be substituted for the milk at the rate of 6 to 8 per cent. of the meal ration but seldom gives as good results. For older pigs a meal mixture composed of ground oats, 2 parts; shorts, 1 part; middlings, 1 part; bran, 1 part; barley, 1 part; and linseed oil meal 3 per cent. gives good results. A variety of meals is usually better than a single meal. An equal quantity of roots may be added to the meal ration after the pigs are 3 to 4 months of age, but carefully avoid overfeeding.

In housing, the main features to keep in mind are cleanliness, suitable ventilation and the supplying of a reasonably dry sleeping berth. If this berth is situated in a shed or draughty building it should be enclosed. Pigs will do better in a shed than in a dark, damp, poorly-ventilated corner of the stable even though the stable is considerably warmer.

Cramped quarters are to be avoided, as daily exercise is as desirable as proper feeding.

## CHANGING SEED GRAIN.

A common question asked by farmers is, "Does it pay to change seed?" The inference here is that where the same seed has been used on the same farm for a few years, it may deteriorate in its ability to produce a profitable crop. It is also a common belief that one operating a farm characterized by relatively light soil should obtain his seed frequently, from a crop which is produced on soil of a heavier character and vice versa. Some authorities have scoffed at the idea that a change of seed is ever necessary. They argue that seed grown year after year in a district must of necessity become acclimatized and better adapted to the soil conditions of that district. It is safe to say that many farmers have followed this advice to their financial loss. Investigation and observation have revealed the fact that it is not possible to lay down any definite rule as to when seed should be changed. It is obvious that certain circumstances may arise to make the change of seed appear imperative, even to the casual observer. For instance, a crop may be so badly damaged through lack of moisture or by some condition which has forced premature ripening, as to cause the resulting grain to be very light and poor. Under such circumstances it would, of course, be folly to think of using this grain for seed. This, however, is an extreme case. The problem to determine is whether, under normal circumstances, one may expect a larger crop from the use of seed grown elsewhere than on the farm on which it is intended to be used. Without going into detail, one may safely follow the rule to change seed only when seed may be obtained which possesses a higher degree of development and vigor than the home-grown. This is assuming that the home-grown seed belongs to a suitable variety for the district and is free from noxious impurities. If these latter provisions are not complied with, the seed, of course, should not be used under any circumstances. Farmers who contemplate changing their seed and whose seed is reasonably good, at present, would be well advised to procure some first class registered seed through the Canadian Seed Growers' Association at Ottawa and test this in comparison with their own. This is a relatively inexpensive practice which might well be adopted periodically by every farmer and with all classes of crop.

# DO FARM WOMEN TRAVEL?

### Amazing Results of An Unusual Experiment.

Some would answer this question at first thought with a negative answer. Some would hesitate to answer such a peculiar question at all, while not a few, perhaps would be amazed at the correct answer. It is indeed true that the farm woman does travel and in several cases farther than many of the folks that we look upon as "travelers."

In a number of farm homes we find an inconvenient arrangement of living room, dining room, kitchen, pantry, cellar and other rooms which call for her presence many times each day. In such a case as this, an unusual experiment was performed to determine to just what extent a farm woman traveled. She wore for a length of time a pedometer, an instrument which records the distance a person walks. The results were amazing and without proof might have been doubted. This woman doing ordinary housework on a farm walked on the average of twelve miles a day when she was doing only her regular daily work about the house and farm. On such days as threshing day, Thanksgiving, Christmas and the other days that call for extra steps she averaged between fifteen and eighteen miles of walking. When we make the total, we are surprised to find that she covers nearly four hundred miles in one month, and now—wake up—in six years she would walk the distance around the world in her own house.

A short time ago the following confabulation was overheard:

"What have ya been doin' to-day, Molly?" inquiringly asked John as he returned from the field.

"Just the housework," wearily answered Molly.

"What makes you so tired to-night then?" he again ventured.

"Just the housework," Molly repeated, and went wearily on with her supper preparation.

There is a goodly number of men who regard housework in the same light as John did. Undoubtedly many housewives have speculated a good deal on what would happen if John were to take their place in the kitchen for one day. Some have stated that they believe that if it were to be on Monday and there was no washing machine with which to do the family washing, there would be a new washing machine in the home before another wash-day arrived. Or, if it were a warm day in August, and the ironing was to be done, an oil stove would undoubtedly be forthcoming to take the place of the cook stove on warm days before the week's ironing had to be finished.

In the majority of cases men do not realize the inconveniences of the house. They may have many of the modern labor-saving devices to lighten the labor about the barn and in the fields. It is all very well, too, that the farmer should have just as many as he can afford, for who needs to have their labor lightened more than those who work on the farm?

But often, the farmer's wife is left to do her work on the farm with old devices rather than have new ones installed for her. In some cases, if the farmer could be given an object lesson by being obliged to do the entire housework himself, for just one day, he would soon acquire a new viewpoint. The tables would be turned and instead of "just the housework" it would be "just the workhouse."

A great many farm homes now contain conveniences similar to those found in the city homes, but on many, many farms the old-fashioned methods are still used. If a questionnaire were to be sent out to each farmer's wife on "What do you consider the most helpful thing to have in your kitchen?" the answers would undoubtedly come back, "Running hot and cold water." This is something that one uses at every turn and can be had at a moderate expense. Various methods for installing such a system depends upon the ultimate needs and facilities of each case.

Next, a furnace or steam plant would be second choice for the farm woman in many cases. The average man will manage a furnace, but he seems to take it for granted that his wife will manage the stoves. There are many very adequate heating plants on the market that can be installed at a small cost, considering their practical value.

Then comes electricity, from municipal or individual plants, which is not a necessity on the farm but a wonderful convenience, not alone to the farmer's wife but also to the farmer. It is valued not only for lighting but for power. The house and barns can all be lighted by simply pressing a button, while the farmer can use the power for running his silage cutter, wood saw, milk separator and other machinery and his wife can have the power for the washing machine, electric iron, churn, vacuum sweeper and numerous other household devices which are operated by electricity. It is by no means an expensive convenience for the service it renders.

These are only a few of the needed home conveniences for the farm home, but if Mr. Farmer would just look around a bit and see the extra labor of Mrs. Farmer, because of the lack of some of the modern conveniences, he could very wisely invest some of his spare cash for this purpose.



WILLIAM B. LEEDS, JR., HUNTS IN CANADA

Photographed at the Canadian Pacific Windsor Station, is the young multi-millionaire, son of the late 'tin plate King,' and closely connected with the deposed Royal family of Greece, with, on his right, Albert Hopkins, on his left Nils Florman, in front, a third pal of his, as they appeared when, flushed with triumph, they returned to Montreal, after securing three moose and a deer in the Kipawa district of Ontario. This was Mr. Leeds' first hunting trip in Canada and he made the most of it.

## Marquis Strains Under Test.

Mr. L. H. Newman, Dominion Cerealist, in his report for the year 1923, tells of experiments made in comparative trial, both at the Central Experimental Farm in Ottawa and on a number of the western branch Farms, of five strains of Marquis wheat. Marquis Ottawa 15 was sown in an adjoining plot for comparison. At Ottawa each strain was sown in triplicate plots. While the test, as the Cerealist says, has not as yet been conducted sufficiently long to record definite results, and that the work must be carried on for several years before this is done, it is interesting to note that so far indications are to the effect that difference of greater or lesser importance actually exist. In the meantime, Mr. Newman urges growers who wish to produce registered seed of Marquis to secure the purest strain available. This may be accomplished by communicating with the Canadian Seed Growers' Association, 114 Victoria St., Ottawa.

It is estimated that at the present time approximately 90 per cent. of all the spring wheat grown in Western Canada consists of Marquis, while in the United States statisticians claim that approximately 70 per cent. of the spring wheat growing areas of that country is devoted to the production of the same variety.

A knot in a shoe-string does not look well; but if the broken ends are cut clean, one of them with a slanting cut, lapped and stitched on the sewing-machine, it will do nicely until a new one can be obtained.



The noted Danish explorer, Peter Freuchen, of whom nothing had been heard for four years, has returned home after being found ill in Baffin Land. He is shown with his little daughter, who had not seen him since 1920.

# Home Education

"The Child's First School is the Family"—Froebel."

## The Significance of Christmas—By Jane Carpenter.

"Gee, I hope I get some new skates for Christmas," said Tom, as he rubbed vigorously at the nine months' accumulation of rust on his old ones.

"And I hope I get a new book-bag," answered his sister. "this one's pathetic."

"I wonder how many times you children have said, 'I hope I get . . . for Christmas,'" said their mother irritably.

The girl shrugged her shoulders and the boy scowled. "I thought that was what Christmas was for," he muttered.

The mother was shocked out of her irritation. Did the child really mean that? It had seemed to her, since the children both knew that their father had just met with a serious financial loss, they ought not to expect much for Christmas. To be sure, a pair of skates and a book-bag might be managed, but these were only two of the many things for which they had expressed a wish. She had not for a moment thought of saying, as she knew some mothers would have done, "We can have no Christmas this year," for to her Christmas held a significance that mere giving or receiving could not affect. How was it that Tom and Katherine had such a limited concept? She felt very unhappy about it.

Now was she not taking the boy's remark much too seriously? He had spoken in an attempt to justify himself. This really ought not to have been necessary for his wish had been childishly natural. It did not mean that he was selfish or that he wanted more than his parents could afford. Probably neither of the children had the least expectation of getting many of the things they had said they wanted. Whether or not this mother had real cause to be troubled, however, depended on the answer to the question: What was the significance of Christmas to these young people? Was it a Day to be cherished by them always, not merely on account of its sacred origin but because of their own happy experiences? Was Christmas a season fraught with so much gladness and enjoyable activity that no matter what they might wish for, or really receive, this was after all only a very delightful side issue? When children think too much about presents it is because their concept of the Day and its meaning is so lean and barren that if it were not for these there would be nothing to it at all. But no profusion of presents can make the twenty-fifth of December Christmas.

If the parent "makes the Christmas," as it were, and presents it to the family a finished production, what is there for the children to do but to receive it? And how can they be expected to know or to think of anything beyond or above that act? Often when they are given money to buy gifts for their relatives and friends, they are over-advised with regard to the selection; sometimes they are given no choice at all. How then can they be expected to understand the joy of giving?

The wise mother lets the children prepare the Christmas festivities under her guidance. She helps them to make gifts for each other and for their friends. She plans with them means for providing relief and cheer for those who are in trouble. When it is possible, she encourages them to earn the money for the things they want to buy. She lets them do most of the decorating; if there is to be a tree, they dress it; and, if she cooks it herself, she allows them to help in the preparation of the dinner. She has secrets with each one of them, and the surprises that are planned are always throwing them into a state of glee. She reads with them the best Christmas stories, and they sing together the carols that never grow old. Presents? They like them, of course, but receiving is quite a secondary matter after all—only one of many pleasant incidents of a very happy season.

## THE CHILDREN'S HOUR

### BURNING THE MIDNIGHT OIL.

Bill was a senior in high school. Not much different from other boys, he liked to play basket ball on the school team and was not particularly keen about spending too much time on his books. But there was at least one commendable quality about Bill—his strong determination to accomplish what he set out to do. He played basketball in that spirit, as many an opponent found out when he tried to evade Bill's splendid guarding of the basket.

One day Bill was assigned a difficult task for a class in civics. He was to draw a map of the county in which he lived on which he was to show the cities, villages, railways, highways, and oher things commonly shown on a good county map. The day before the map was due was a holiday, and Bill started to work on the map early that morning. He took notes on the town maps shown him at the library; he looked up new boundary lines at the registry of deeds; he rode on his bicycle to the cut-off made by the river during the spring flood and added to his map an item not shown on any other. All day long he was busy, and when supper time came he had the map almost done. There it lay, carefully worked out, an accurate map about twenty-four by thirty inches in size. Bill looked at it with some pride.

Just then his mother called him to supper. As he turned to go, he unconsciously moved the map and thereby knocked over a bottle of ink, which quickly ran all over the paper. The work was ruined.

The next morning the civics teacher met Bill on the way to school. He was carrying a roll of something under his arm. As the two walked along Bill said, "Do you know, I have not had my clothes off since yesterday morning." "So?" asked the teacher. "What was the matter?" Bill then told the story of the map, and continued, "After supper I got another piece of stock and started again. I forgot all about time and everything until the alarm went off this morning. But I've got the map almost done." And he did finish it in time to hand it in when it was due.

Those who know Bill are expecting great things of him. They expect them because they believe that he will carry that habit of seeing things through into his life work. You cannot beat a man who does not know when he is beaten, and no man is beaten until he admits it.

Jan Smuts, the great Boer leader, once had an early morning visit from the commander of the military school that he was attending, because the officer had seen a light in his window. "You are an early riser," said the officer. "No, sir," said Smuts, "I am just going to bed." He had been working most of the night on his lessons. No wonder that the man who fought the British so valiantly in the Boer War became one of the members of the famous War Cabinet that Mr. Lloyd George appointed to govern all Britain and bring the war to a successful close.

It was said of Demosthenes by his opponent Æschines, "His orations smell of oil." That was only a way of deriding Demosthenes because he spent long hours of the night preparing his speeches. When Æschines made a speech, the people said, "What a wonderful speaker he is!" There attention was all for the man and his actions. But when Demosthenes spoke the people cried, "Let us march against the Spartans."—Youth's Companion.

## Protect the Trees.

Preventive treatment applied now to the orchard trees, raspberry patch and ornametal shrubberies to offset the usually very destructive work of mice and rabbits during the winter months will save you disappointment, some labor and some money.

Building paper costing one cent, placed around the trunk of the tree for which you paid the nurseryman $1.50 will give protection at a cost that seems reasonable. If your tree is ten years old it is worth many times $1.50. The cost of protection is so low that no tree owner can afford to feed mice and rabbits.

The building paper protector can be easily prepared from a roll of tar paper. With an ordinary saw cut the roll into ten-inch lengths, handy to work with. Wrap once around the tree trunk and tie securely, then mound a little soil up around the lower end to hold it in place over winter. Remove when cultivating in the spring.

The expanded metal protector can be used; it will last for years if taken care of. These can be purchased from supply houses. They are easy to apply and cost about $8 per hundred for small sizes.

The galvanized mesh chicken wire is very efficient and durable. The wire can be purchased in rolls of a suitable width and cut into lengths to suit the trees. It is more expensive to buy than the expanded metal protector.

The tramping of snow around the tree, so that it will create a hard area through which the mouse cannot readily penetrate, is a means of giving some protection at a very low cost.

Rodent poison applied to bread or grain and enclosed in a container into which mice alone can enter is an effective way of protecting berry patches and shrubberies. Poison placed for rabbits must be watched or at least placed where it is safe from farm animals. During periods of deep snow close watch should be kept on trees and shrubs, with the view of checking damage at the earliest. At the O.A.C. we use the wire protectors, tramp the snow, and use the shotgun on rabbits when necessary.

## Hospital for Sick Children

67 COLLEGE ST., TORONTO

Dear Mr. Editor:—

Your readers have probably had their appetite for statistics satiated during the past few months. Still they will, no doubt, want to know something of the work accomplished by the hospital to which they have so generously contributed in the past. They are shareholders in a Mission of Mercy. Their dividends are not paid in coin of the realm. May I trespass upon your space to outline what those dividends are?

Firstly, the daily average of children occupying cots in the Hospital for Sick Children was 255. The total cared for as in-patients was 6,397. That is equivalent to the population of a good-sized Ontario town.

And secondly, the out-patient department. This is a wing of offices given over to consultation and minor operations. On an average there were 190 young callers a day.

That is where the dividends are earned—in the difference made in the lives of thousands of children through the voluntary contributions which render it possible to maintain an institution where pallid cheeks become rosy and twisted limbs are made straight.

If that were not dividend enough, one might try to estimate the enormous salvage of child-life in Ontario which has taken place since "Sick Kids" doctors and "Sick Kids" nurses have been going out through this province equipped with a knowledge of children's diseases, which they could not get except in some such highly specialized and pre-eminently efficient institution as the Hospital for Sick Children.

On this year's service the Hospital expended $345,126 and finds itself in the hole to the extent of $134,284. What comes in around Christmas-time keeps the Hospital going. So long as the word "Christmas" retains its original significance could any charity possibly enlist more of the sympathy of your readers or entitle itself to more of their support?

Faithfully yours,

I. E. ROBERTSON,
Chairman Appeal Committee

A MINUTE OF MERCY COSTS FIFTY CENTS

# BRITAIN TAKES STEPS TO SAFEGUARD ALS THREATENED BY EGYPTIAN PLOTTERS

A despatch from London says:—The discovery of a network of plots throughout Egypt, declared to menace the lives of British officials in that country and in the Sudan, from the Governor-General down to civil clerks, has caused the British authorities to issue orders for the arrest and imprisonment of all prominent anti-British plotters.

Further arrests, possibly on a large scale, in Cairo and Alexandria, are expected to follow quickly the arrests announced on Thursday, among others those of Nekrash Bey, Zaghloul Pasha's Minister of the Interior, and Abdul Rahman Fahmy, declared to have been long actively engaged in plots against England, it is intimated in official quarters here.

Discovery of the numerous plots is stated to have been made by the British authorities in their investigations following the murder of Major-General Sir Lee Stack, the Sirdar. For the most part the alleged plotters are said to belong to the groups of extremist patriots who aim at achieving the complete independence of their country by the employment of any methods which they conceive will benefit their cause and place it before the rest of the world.

Great Britain, it was stated, intends to safeguard the lives of its subjects, and it is the belief of the men on the ground that the best method is to arrest the plot leaders, no matter what rank or position they may occupy in their country.

Field Marshal Viscount Allenby, the British High Commissioner in Egypt, has expressed the hope and opinion that the new Egyptian Cabinet will cooperate in breaking up the plots in addition to accepting the British demand that political meetings be stopped.

Great Britain is placing much emphasis on this last demand, it being explained that the murder of the Sirdar and the present crisis were, in the British view, the result of the Egyptian Government's allowing open meetings in which the discontented elements were able to work on public feeling and to further such plots as that for the murder of the Sirdar.

## FISHING TUG SINKS IN LAKE ERIE STORM

### The Harold G. Beck of Buffalo With Owner and Part of Crew Believed Lost.

A despatch from Dunkirk, N.Y., says:—Grave fears are entertained here for the safety of the fishing tug Harold G. Beck; her master, Captain John Beck of Buffalo, and three members of his crew. Two of the deckhands were picked up by the freighter Belgian and taken to Buffalo.

The missing men are: Capt. John Beck, 1057 West Avenue, Buffalo, owner; Harold G. Beck, engineer, son of the captain; two members of the crew, which consisted of Christ Moore of Sandusky, Ohio; Harry Nowickie, Walter Zuralsky and Joe Antuscewski, all of Dunkirk.

The tug was returning to the harbor from the fishing grounds last night, when a shaft on the propeller broke. She was then in mid-lake, about 25 miles off this port, and a fierce storm was raging.

Flares were sent up, which were sighted by the master of the Belgian, en route to Buffalo. The Belgian was put about to attempt a rescue. Three lines were put on the tug, rolling through the heavy seas, but all snapped like threads. In maneuvring with the lines, two members of the deck crew of the tug succeeded in scrambling aboard the Belgian.

After the third line parted, the Beck drifted away in the fog. The master of the Belgian stood by for two hours, trying to locate the tug, but did not sight her again. He then proceeded to Buffalo.

Local fishermen say that the storm was one of the worst of the year. The wind blew at 70 miles an hour, and there was a dense, shifting fog.

### Greater Market in Great Britain for Canadian Wheat

A despatch from London says:—It is very probable that as a result of the adoption of a resolution by the British Empire Producers' Organization Canadian wheat will find a much greater market in Great Britain. The resolution stated it was desirable on economic and strategic grounds that the home production of wheat should be materially increased, and strongly urged that the wheat which must still be imported after the home supply has been absorbed should be purchased from the wheat growing centres of the Empire. The resolution further urged that steps be taken to organize and make fully available the wheat supplies of the Empire, and that the Government institute an inquiry with the view of fixing the minimum quota of Britain's annual requirements which should be grown on home soil.



The French Senate recently granted complete amnesty to former Premier Joseph Caillaux, who was convicted of defeatist activities during the world war.



Ziwar Pasha

Who has succeeded Said Zaghlul Pasha as premier of Egypt. He is a moderate and was formerly president of the senate in Cairo, and before that minister to Rome.

## CANADIAN SHIP BURNS, CREW ALL RESCUED

### Coastguard Boat Takes Collingwood Skipper and Ten of Crew to Safety.

A despatch from Sault Ste. Marie, Ont., says:—The steamer J. C. Ford, owned by Capt. Percy Ramsay and Capt. W. T. Ramsay of the Sault, was completely burned at anchor off Little Trout Island, near Detour, the loss being estimated at close to $40,000, which is only partly covered by insurance. The cause of the fire is unknown. The United States coastguard boat came to the rescue, taking the 11 members of the crew safely to shore. They reached the Sault by tug.

The barge was plying her way light from Cleveland to Thessalon when the fire started off Little Trout Island. Capt. Woolner of Collingwood, who arrived in the Sault with the crew, praised the work of the United States coastguard in rescuing the crew, even after the boat had lost a wheel.

Chief Engineer T. Horrigan was in the boiler room when members of the crew told him if he wanted to save his life to leave the ship, as it was on fire. By that time the fire had spread to all parts of the ship. There was a possibility that the fire started from defective wiring in the ship, but he did not know.

The boat was on her last trip of the season. She was used to carry lumber and coal, and was on her way for a load of lumber when the fire the scene to see if any machinery can started. Capt. Ramsay will return to be salvaged.

### Eclipse of Sun on Jan. 24 Eagerly Awaited by Scientists

A despatch from New York says:—The effect, if any, of the eclipse of the sun on radio reception will be one of the subjects studied when the eclipse takes place on January 24. A publication devoted to science is cooperating with radio enthusiasts in an effort to collect data on this phase of the astronomical phenomenon.

Prof. Ernest W. Brown of Yale, chairman of the committee of the American Astronomical Society, which is arranging for general observation of the eclipse, points out that it will be visible over Connecticut and parts of New York, Canada, Michigan and Wisconsin. All of the observatories within the zone will watch the eclipse.

Those who are in the locality where the eclipse is total will have the opportunity of viewing the corona of the sun. This is the fringe of light around the edge. It is of a strange greenish-blue color which clothes the earth with an ashen tinge. Stars will be visible in the heavens even before the crescent of the sun has disappeared.

One of the most impressive sights of the eclipse will be the band of shadow approaching from the west at an enormous speed just before the face of the sun is entirely obscured. This is most impressive when viewed from a height.

## FATHER AND SON SHOT, THROWN INTO OCEAN

### Canadians Murdered by Hijackers in Gulf of Georgia Off B.C. Coast.

A despatch from Victoria says:—Capt. W. G. Gillis and his young son, believed by the police to have been murdered when a raid was made on their launch, the Beryl G., were held up, under the guise of the law, by a hi-jacker in a police uniform, according to a statement made by authorities working on the case here.

The Beryl G. took on 350 cases of liquor, more than half of which was transferred to another vessel before the raid was made on her off Sidney Island.

From evidence pieced together, it is said the actual boarding was accomplished by three men who rowed across San Juan de Fuca Straits in a boat which put out from a vessel alleged to have been operated by seven men, five of whom are now under arrest.

As the three men, one in a police uniform, boarded the launch, a shot rang out and Captain Gillis fell, mortally wounded.

Soon afterward there was a second shot and the son was killed, according to the police. Then the bandits' launch was brought alongside for transshipment of the cargo, after which, it is asserted, the two bodies were handcuffed together and dropped overboard.

A despatch from Seattle says:—A reward of $2,000 each for the arrest or information leading to the arrest of Owen ("Cannonball") Baker and Harry F. Sowash, reputed Chicago gunmen and Puget Sound hi-jackers, is announced by the Government of B.C. in connection with its prosecution for the murder of W. G. Gillis and his son William on Sept. 18 last, when hi-jackers boarded the Gillis craft, Beryl G., in the Gulf of Georgia, killed the two men and took a valuable cargo of liquor.

## CANADA'S TRADE RELATIONS IMPROVE

### Steady Increse in Goods Sold and Decrease in Goods Purchased.

A despatch from Ottawa says:—Canada's greatest source of wealth and optimism continues to be her foreign trade, which for the twelve months ended Oct. 31 last showed a favorable balance of over $175,000,000 as compared with the previous year. Exports for the year ended Oct. 31 last were $1,076,632,203, as compared with $994,646,069 in the previous year, and with $815,530,510 in the year ended Oct. 31, 1922; imports were $818,671,463, as compared with $911,-759,278. So that there is a steady increase in goods sold to other countries, and a continuous decrease in goods purchased from other countries.

The Dominion's largest balance of trade is against the United Kingdom, the exports to the Mother Country in

## CANADIAN PIONEER STRIKES BELGIAN SHIP

### Dominion Government Vessel Suffers Damage in Collision in the Scheldt.

Brussels, Nov. 30.—A serious collision occurred yesterday morning in the Scheldt. In the channel of the Walkenisse, between the Belgian steamer Alexandre, bound for Newport with a cargo of iron, and the Canadian Government vessel, Canadian Pioneer, coming from Montreal to Antwerp.

The Alexandre was struck amidships on the starboard side, the level of the engine-room. A wide breach was made through which water poured into the ship, which remained afloat, however, and went aground on the right bank of the river. Efforts are being made to refloat the vessel. The Alexandre has a gross tonnage of 1,830 and was built in 1920.

The Canadian Pioneer also suffered damage to its stern, but above the waterline. It was able to continue its voyage to Antwerp.

### Mexican President Takes Oath of Office

Mexico City, Nov. 30.—At noon today Plutarco Elias Calles, school teacher and revolutionist, took the oath of office as President of the Mexican Republic.

Fifty thousand of his fellow citizens crowded the immense Mexico City stadium to witness the ceremonies by which General Calles peacefully took his place as President Obregon's successor.

This function is usually performed in the hall of the Chamber of Deputies, but because this is one of those rare occasions in Mexico when bloodshed does not attend the transfer, it was a public spectacle.

General Calles was received with cheers, but dead silence fell as with upraised hand he pledged himself "To observe the Mexican Constitution and all laws emanating therefrom, and to work solely for the benefit of the Republic during my term of office."

As a result of the removal by South Africa of dumping duties on Canadian paper, Canadian manufacturers will make an effort to recapture this market. The removal of the duty will be of great benefit to manufacturers of craft paper, as it was against this paper that the duty was put in force.

CELEBRATES BIRTHDAY



Dowager Queen Alexandra

The eightieth birthday of the Dowager Queen Alexandra was celebrated by a gathering of the Royal Family at Sandringham, including their Majesties, the King and Queen, the Prince of Wales, and others. The Dowager Queen is well and enjoying good health, but has withdrawn entirely from public affairs. She is able to drive out almost daily. The Dowager Queen's birthday was on Monday, December first.

## TAKE STEPS TO FINANCE GERMAN RY. LOAN

### British and American Banking Houses Make Arrangements Under Dawes Plan.

A despatch from New York says:—First steps in financing Germany's railways, as reconstituted under the Dawes plan, have been taken by British and United States bankers who placed a credit of $15,000,000 at the disposal of the German State Railway Company.

One-third of the loan will be in pounds sterling and will be underwritten by a London banking group headed by J. Henry Schroeder and Company. The New York banking syndicate headed by Speyer and Company includes the Equitable Trust Company, the Chase Securities Corporation, Blair and Company, the Bank of the Manhattan Company and the J. Henry Schroeder Banking Corporation.

Organized in accordance with the Dawes plan to take over the operation of German railroads under private management, the German State Railway Company constitutes what is said to be the largest railway system in the world, having 33,000 miles of road. Two-thirds of the equipment, consisting of 31,000 locomotives, 70,000 passenger cars, and 750,000 freight cars, is less than ten years old.

The original cost of the system, whose lines extend into every part of Germany, was $6,200,000,000.

Present capitalization consists of $3,095,000,000 common stock issued to the German Government or the German states, and $2,620,000,000 first mortgage reparation bonds, guaranteed by the German Government, which have been issued to a trustee appointed by the Reparations Commission.

The company is also authorized to issue $476,000,000 in preferred stock and $22,500,000 second mortgage bonds, which will be pledged as security for the $15,000,000 credit.

## CAIRO GOVERNMENT YIELDS ON ALL TERMS

### Viscount Allenby, High Commissioner in Egypt, Reports Situation "in Good Order."

Cairo, Nov. 30.—The discussions between the new Egyptian Cabinet and the British Residency upon the terms of a settlement of the present crisis are at an end, as the Egyptian Government has accepted the British conditions relative to the Sudan and to the protection of foreigners in Egypt.

London, Nov. 30.—Despatches to the Foreign Office to-day from Viscount Allenby, British High Commissioner in Egypt, describe the situation there as being "in good order."

Official despatches from the Sudan likewise report conditions "easier and satisfactory."

Official figures compiled by the Dominion Bureau of Statistics indicate that for the whole of Canada over 14,-000,000 cubic feet of natural gas was produced last year. The value of this was $5,875,150 in 1923, which shows the striking gain of over $4,500,000 above the figures for 1910.

There are not many industries that can claim to have increased their output by 42 per cent. during the past four years. But the Canadian pulp and paper industry can do so. Most industries refer to 1920 as their peak year for output, but the pulp and paper industry has passed its 1920 production figures by nearly 50 per cent. What is more, it continues to set up new marks.

If you allow your shadow to be cast for a short while on one of the great pools where oil is stored in California, and then move away, the shadow will remain. The explanation is simple. The heat of the sun causes gas to rise in minute bubbles in the oil. The shadow cools a part of the surface, decreasing the gas formation, causing a difference in diffraction.

# Canada from Coast to Coast

St. John's, Nfld.—The market for dry codfish in European markets has seldom looked better than it does at present and the Newfoundland fishermen are getting the biggest prices that have prevailed since the war years. There is a considerable shortage of cod from Norway, Iceland, Britain and France, and consequently there has been an active demand from Southern European countries for this Newfoundland product.

Charlottetown, P.E.I. — Arrangements have been completed by the Provincial Government with the Federal Dept. of Agriculture for the provision of a fox experimental station here. The Island fox breeders have provided the land for the ranch and, in addition, have agreed to supply 25 pairs of silver foxes. The sum of $5,000 for building and equipping the ranch has been provided by the local Government while the Federal Government will provide an operator and defray all costs of maintaining and operating this experimental station.

Kentville, N.S.—The evaporators in the Annapolis Valley located at Berwick, Aylesford and Kingston, are working to capacity. The demand for evaporated apples this year is said to justify the parties interested in this industry producing to the capacity of their plants. Several cars are moving to Winnipeg, as well as to local markets for export.

St. John, N.B.—As a result of the port charge reduction made by the common council recently, the Scandinavian-American line has decided to use this port on its eastbound trips. The first ship of this line to use St. John as a port will leave here about the end of December.

Quebec, Que.—The amount of lumber that will be cut in the forests of the province during the course of the coming winter, is expected to be equal to the average for the last ten years, that is to say, in the neighborhood of 900 to 1,000 million feet, according to a statement made by the chief forester of the province.

Kingston, Ont.—Work is rapidly proceeding on the plant of the Dye and Chemical Co. of Canada, recently incorporated with headquarters in this city. It is expected that the plant will be completed by the end of December and in production in January next. Production at the start will be confined to pharmaceutical chemicals, coloring materials for food-stuffs, textile (soap) preparations, and dyes for paper, leather, fur, inks, etc.

Winnipeg, Man.—It is estimated by the Provincial Dairy Commissioner that butter production in the province this year will exceed that of last year by 1,500,000 pounds. Prospects indicate that the output for 1924 will be at least 12,250,000 pounds, or possibly 12,500,000 pounds, of which amount 7,000,000 will be available for export.

Regina, Sask.—Sixteen thousand, five hundred chickens have been brought into Regina this fall under the new pool car system, and the season has only started. Of the total about one-half have been shipped out for foreign markets in live poultry transit cars, specially built for the business.

Calgary, Alta.—Following an interview with the Minister of the Interior, farmers in the Retlaw-Lomond district are proceeding to form an irrigation district under the Alberta Irrigation Act.

Vancouver, B.C.—There is an active revival of lumber queries from the Orient, Australia and Africa, and it is anticipated orders for approximately 40 million feet will be placed with British Columbia mill by December 1. It is reported that an order for eight to twelve millions feet is already placed for Soudan delivery.

# The Week's Markets

TORONTO.

Man. wheat—No. 1 North., $1.76¾; No. 2 North., $1.71¾; No. 3 North., $1.65¾; No. 4 wheat, $1.56¾.

Man. oats—No. 2 CW, 66c; No. 3 CW, 64c; extra No. 1 feed, 64c; No. 1 feed, 63c; No. 2 feed, 60c.

All the above, c.i.f., bay ports.

Am. corn, track, Toronto—No. 2 yellow, $1.33.

Millfeed—Del., Montreal freights, bags included: Bran, per ton, $30.25; shorts, per ton, $32.25; middlings, $38; good feed flour, per bag, $2.25.

Ont. oats— No. 3 white, 49 to 51c.

Ont. wheat—No. 2 winter, $1.33 to $1.35; No. 3 winter, $1.31 to $1.33; No. 1 commercial, $1.29 to $1.31, f.o.b. shipping points, according to freights.

Barley—Malting, 88 to 93c.

Buckwheat—No. 2, 82 to 85c.

Rye—No. 2, $1.10 to $1.12.

Ont. flour—New, ninety per cent. pat., in jute bags, Montreal, prompt shipment, $6.50; Toronto basis, $6.50; bulk, seaboard, nominal.

Man. flour—First pats., in jute sacks, $9.20 per bbl.; 2nd pats., $8.70.

Hay—No. 2 timothy, per ton, track, Toronto, $14.50; No. 3, $12.50.

Straw—Carlots, per ton, $9.

Screenings—Standard, recleaned, f.o.b. bay ports, per ton, $26.

Cheese—New, large, 19c; twins, 19½ to 20c; triplets, 21c; Stiltons, 22c. Old, large, 23 to 24c; twins, 24 to 25c; triplets, 25 to 26c.

Butter—Finest creamery prints, 39 to 40c; No. 1 creamery, 37 to 38c; No. 2, 34 to 35c; dairy, 28 to 30c.

Eggs—Fresh extras, in cartons, 65 to 67c; loose, 63 to 65c; storage extras, in cartons, 48 to 49c; loose, 47 to 48c; storage firsts, 44 to 45c; storage seconds, 38 to 39c.

Live poultry—Hens, over 5 lbs., 20c; do, 4 to 5 lbs., 18c; do, 3 to 4 lbs., 13c; spring chickens, 2 lbs. and over, 23c; roosters, 12c; ducklings, 5 lbs. and up, 18c.

Dressed poultry—Hens, over 5 lbs., 26c; do, 4 to 5 lbs., 23c; do, 3 to 4 lbs., 16c; spring chickens, 2 lbs. and over, 28c; roosters, 18c; ducklings, 5 lbs. and up, 25c.

Beans—Can. hand-picked, lb., 6½c; primes, 6c.

Maple products—Syrup, per imp. gal., $2.50; per 5-gal. tin, $2.40 per gal.; maple sugar, lb., 25 to 26c.

Honey—60-lb. tins, 13½c per lb.; 10-lb. tins, 13½c; 5-lb. tins, 14c; 2½-lb. tins, 15c.

Smoked meats—Hams, med., 26 to 27c; cooked hams, 37 to 38c; smoked rolls, 18 to 20c; cottage rolls, 21 to 24c; breakfast bacon, 23 to 27c; special brand breakfast bacon, 29 to 31c; backs, boneless, 29 to 36c.

Cured meats—Long clear bacon, 50 to 70 lbs., $17.50; 70 to 90 lbs., $16.80; 90 lbs. and up, $15.50; lightweight rolls, in barrels, $33; heavyweight rolls, $27.

Lard—Pure, tierces, 18 to 18½c; tubs, 18¼ to 19c; pails, 18¾ to 19½c; prints, 21 to 22c; shortening, tierces, 14½ to 15c; tubs, 14¾ to 15¼c; pails, 15½ to 16c; prints, 17 to 17½c.

Heavy beef steers, $6 to $7.25; butcher steers, good to choice, $5.25 to $6; do, fair to good, $4.25 to $5.25; do, com. to fair, $3 to $4.25; butcher heifers, good to choice, $5 to $5.75; do, fair to good, $4 to $5; do, com., $3 to $4; butcher cows, good to choice, $3.50 to $4.25; do, fair to good, $3 to $3.50; canners and cutters, $1.50 to $2.50; butcher bulls, good, $4 to $4.50; do, fair, $3.25 to $3.75; bolognas, $2.50 to $3: feeding steers, good, $5 to $5.50; do, fair, $4 to $5; stockers, good, $4 to $4.50; do, fair, $3 to $4; calves, choice, $9.50 to $10; do, med., $5.50 to $9; do, grassers, $3 to $5; milch cows, choice, $70 to $90; springers, choice, $80 to $100; good light sheep, $6.50 to $7; heavies and bucks, $4.50 to $6.25; bulls, $2.50 to $4.50; good ewe lambs, $11.25 to $11.50; bucks, $8 to $9.50; med., $10 to $11; culls, $9 to $9.50; hogs, thick smooth, fed and watered, $9.60; do, f.o.b., $9; do, country points, $8.75; do, off cars, $10; select premium, $1.88.



Mrs. Warren Harding

Whose death occurred recently at Marion, Ohio. She was the widow of the late president of the United States.

MONTREAL.

Com. dairy type cows and canners, $1.50 to $3; com .bulls, $2.25 and $2.50; mixed lots com. and med. sucker calves, $8; grassers, $8.50; good weight hogs, mixed lots, $9.50; do, selects, $10; lights, $9 to $9.25; sows, $7 to $7.50.

Cheese—Finest wests., 17¼ to 17⅜c; finest easts, 17 to 17½c. Butter—No. 1 pasteurized, 35½c; No. 1 creamery, 34½c; seconds, 33½ to 33¾c. Eggs—Storage extras, 48c; storage firsts, 43c; storage seconds, 39c; fresh extras, 65c; fresh firsts, 50c. Potatoes, per bag, car lots, 70 to 75c.

### Cargo of 3,132,000 Eggs Leaves Montreal Port

A despatch from Montreal says:—What is claimed to be the largest shipment of eggs ever to leave this port on a single vessel, was carried on Friday on the Melita, which sailed for Belfast and Glasgow with a cargo of Canadian produce, including 3,132,-000 eggs, or 8,702 cases.



Abdel Aziz Ezzat Pasha

Egyptian minister in London, upon whom has fallen the responsibility for assuring Britain of the regret felt at Cairo over the assassination of Major-General Sir Lee Stack, governor-general of the Sudan and Sirdar of the Egyptian army.

## PRINCE OF WALES AT MINTO HOUSE

The Prince of Wales began his four days' visit to Scotland this morning when he arrived at Minto House as the guest of the Earl of Minto and his Countess formerly Miss Marion Cook of Montreal. His Royal Highness was attended by Vice-Admiral Sir Lionel Halsey and Major the Hon. Piers Legh, and was met at Hassendean station by Lord Minto, arriving at Minto House shortly after 8 o'clock in the morning. Later the Prince attended a meet of the Duke of Buccleuch's fox hounds which had been arranged at Minto House. There was a large attendance, and among those who took part in the hunt were the Duke of Buccleuch, Lord William Scott, Lady Margaret Scott, Lady Alice Scott, Lady Mary Scott, the Earl and Countess of Haddington, Earl Haig of Bemersyde, Lord and Lady Stratheden and Campbell, Lady Buchanan Jardine, Mr. T. W. Robson Scott, Brigadier-General Jardine, Col. Bailie, the Hon. W. T. Scott, Mr. Gilbert Davidson and Miss Davidson, Major and Mrs. A. Patton and Col. Haron Maxwell.

His Royal Highness attended a dinner party at Minto House in the evening, those present being Sir Lionel Halsey, Major the Hon. Piers Legh, Lord and Lady Minto, Miss Cook, the Earl and Countess of Ellesmere, the Duke and Duchess of Buccleuch, the Hon. Imogen Grenfell, Lady Margaret Scott, Lord and Lady Stratheden and Campbell, the Earl Haig of Bemersyde, Mr. and Mrs. Milne Home, Miss Jean Scott and the Earl and Countess of Haddington. The dinner was followed by an informal dance.

## AULTSVILLE

Mrs. F. VanAllen who has been spending the past week in Montreal returned home on Tuesday.

Mrs. J. Casselman, who spent the past month with Mr. and Mrs. Jas. Clark, Lachine, returned here on Wednesday.

Mr. Allen Binion and children Ruth and Garnet and Mr. Fred Wilcox of Theresa, N.Y., and Master Roy Merkley, Iroquois spent Sunday with Mr. and Mrs. George Dillabough and Mrs. Binion here.

Mrs. E. Mattice and brother, Mr. Fred Irvine of Lunenburg, spent Sunday with Mr. and Mrs. George Markell.

Miss Jessie Morgan of Ottawa and Mrs. W. Cook of Cornwall attended the funeral of the late Mrs. Meeker here on Sunday.

Mr. and Mrs. Plantz and son of Cornwall spent Sunday here with Mr. and Miss Lount.

Mr. Geo. Cook of Brockville was in town last week.

Miss Nell Stuart spent the week end with friends at Wales.

A very pleasant event took place last Friday November 28th, at the Methodist Parsonage. Several members of the Ladies Aid Society surprised Mrs. (Rev.) A. W. Stewart at the tea hour by taking possession of her home in her absence and having tea ready to serve on her return from the church. After all had done ample justice to the good things provided, Mrs. J. S. Morgan on behalf of the Society, presented Mrs. Stewart, on this her birthday anniversary, with a cut glass berry bowl and silk neck scarf. Although completely taken by surprise, Mrs. Stewart was able to reply and in a few well chosen words, thanked the ladies for their kind thought and interest in herself and family and expressed her delight with the gifts. A pleasant hour was spent in social intercourse and Mrs. Goodwin and Mrs. Stewart played several piano duetts and readings were given by Misses Muriel and Ruth Stewart.

The Mission Circle of the Methodist Church have a "Travelling Basket" containing articles suitable for Christmas Gifts for both Adults and Children at moderate prices. Call and inspect their goods before purchasing elsewhere. The basket is at the home of Mrs. G. W. Markell, who will be pleased to show goods.

Sunday evening, December 14th, there will be a special public meeting in the Methodist Church under the auspices of the Mission Circle. A good musical program is being prepared by the young people and Mrs. Hilliard of Morrisburg will give the address of the evening. A liberal offering is asked for on behalf of the special objects supported by the society. Don't forget the date, Dec. 14th at 7.30.

Mrs. A. Campbell returned to Mr. Andrew Collins, Gallingertown, on Monday.

Mrs. Alice Morgan of Ogdensburg, N.Y., is the guest of Mr. Wm. Elliott.

The community was shocked on Wednesday a.m. to hear of the sudden passing of Mr. Edsel Rombough, of heart failure.

The annual Sunday School entertainment of the Methodist Church, will be held Christmas night, Dec. 25th. An unusually good program being prepared. See bills for particulars.

Mrs. Nellie Ault and son Gerald, last week to spend the Winter with the former's brother, Mr. John McPherson of Guaymas, Mexico.

## S. S. NO 22, FROATBURN

Standing of pupils for November.

IV—Mary Schwerdtfeger 76, Marion Prunner 68, Grant Bowman 66, Earl Schwerdtfeger 57, Arthur Reynolds 50.

III—Orval Reddick 60, Bessie Crowder 58, Willie Froats 57, Frank Schwerdtfeger 53, Vane Schell 45, Linda Reynolds 40, Royal Price, absent.

II—Kenneth Tupper 80, Arnold Millward 72, Bernice Reynolds 69, Orval Crowder 69, Gladys Schwerdtfeger 68.

Primer B—Mildred Reynolds 75; George Froats 68; Bert Price 50.

Primer A—George Styles 75; Greta Duvall 70; Jimmie Shaver 69; Claud Price 65 Stanley Price 63.

Mrs. M. E. Schwerdtfeger,
Teacher.

## DICKINSON'S LANDING

We announce with regret, the death of Mr. Alex. Froats, a well-known and highly esteemed citizen of this place, which occurred at his home in Dickinson's Landing on November 13th, after two weeks' illness with pleuro pneumonia.

The deceased, who was in his 62nd year, was a son of Levi W. Froats. He was a member of Fellowship Lodge 303 I.O.O.F. and Rebekah Lodge. He was born in Williamsburg and leaves to mourn his loss, a wife and five children; also two sisters and two brothers, Mrs. Archie Warren of Morrisburg, Mrs. Sylvester Dillabough of Aultsville, Johnny Froats of Wales, William Froats of Dickinson's Landing.

The funeral took place on Saturday, November 15th, from the family residence to St. David's Church and cemetery, Wales, the service being conducted by Rev. G. G. Wright and Rev. Robert Jefferson of Ottawa. The pall-bearers were Messrs. John Froats, William Froats, Frederick Ransom, Harry Ransom, Frank McCleverty and Isaiah Raymond.

The sympathy of the community is extended to the bereaved family.

## MAPLE VIEW

Threshing is the order of the day.

Mr. and Mrs. Roy V. Sweet who spent the past two weeks at the latter's parental home here returned to their home in Bombay on Friday. They were accompanied home by Mrs. Sweet's father, Mr. Robert Dafoe.

Mr. and Mrs. Lloyd Brown spent the 23rd at the home of Charlie Hart, Nudell Bush.

Mr. Robert Dafoe and son, Fred, and Mr. Roy V. Sweet were in Wales on Wednesday.

Miss Mary Merkley of Windfall is visiting friends here.

A very quiet but pretty marriage took place at the Methodist Parsonage, Moulinette, when Miss Bessie L. O'Shaughnessy, eldest daughter of Mr. and Mrs. James O'Shaughnessy of Aultsville, became the happy bride of Mr. Ross S. Dafoe, son of Robert J. Dafoe of Aultsville. The ceremony was performed by Rev. Mr. Galley.

The bride, who was unattended, looked charming in a gown of sand crystal crepe with shoes and hat to match.

Immediately after the ceremony, amid showers of rice and good wishes, the happy couple motored to the bride's home where a dainty luncheon was served, later in the evening, returning to the groom's home.

The bride received many useful and beautiful gifts showing the esteem in which the young couple are held. The best wishes of a host of friends go out to the young couple for a long and happy wedded life.

### IN MEMORIAM

In loving memory of our dear son George Robertson who departed this life two years ago today December 3rd.

We loved him, oh, no tongue can tell
How much we loved him or how well
God loved him too, and thought it best,
To take him home with Him to rest.

His Loving Parents.

ap

## AUCTION SALE

The undersigned will sell by public auction at her premises, one mile and a half south of Boucks Hill, commencing at one o'clock, Thursday, December 11th, the following:

One team of horses, 4 cows, one wagon, cutter, disc harrow, horse rake, harrow, springtooth cultivator, fanning mill, hay rack, iron cooler, set double harness, set of single harness, 10 tons hay, 30 pullets, 35 hens, 2 cords elm wood, one grind stone, corn cultivator, set bob sleighs, quantity of potatoes, set of scales, washing machine, wringer, corn sheller, 15 butter jars, milk pails, Melotte Seperator, swing churn, parlor suite, parlor tables, side board, extension table, six dining-room chairs with rocker, six perforated bottom chairs, organ, leather upholstered rocker, three rocking chairs, two couches, bureau, sewing machine, Universal Range, Yukon Heater, stove pipes, fall-leaf table, clock, Rayo Lamp, 3 table lamps, Mahogany Bed Room Suite, 2 bedsteads, springs and mattresses, kitchen utensils.

The lot, consisting of 20 acres, more or less, with good house and barn, will be offered for sale subject to a reserved bid. If not sold, it will be rented. Terms to be made known on day of sale.

Terms of Sale—$10 and under, cash, over that amount, 9 months' credit on furnishing approved joint notes, or 4 per cent off for cash.

Lawrence Jordan, Auctioneer.

Mrs. Helen Lane,
Proprietress.

## NOTICE

To whom it may concern:

Notice is hereby given that my wife, Henrietta Pruner, and I, the undersigned, have entered into a Separation Agreement whereby we have agreed to live separate from each other for the future, and she is to pay her own debts hereafter. I shall, therefore, not be responsible for any debts contracted by her from and after this date.

Dated at Morrisburg, this 25th November, 1924.

JAMES J. PRUNER.

cp

### CARD OF THANKS

The Allison Family wish to thank the kind neighbors and other friends for their kindness during our recent fire.

ac W. P. ALLISON.

### CARD OF THANKS

We wish to express our sincere thanks to our friends and neighbors for their kindness and sympathy extended to us in our recent bereavement.

Mrs. Jacob Lane and Family.

ap

### WANTED

A girl to do general house work and help look after children. Apply to Mrs. H. B. Tindal, Box 115. ac

### WANTED

Feeders for Tack Machines.
Apply, H. B. TINDAL,
Canada Tack & Nail Co.
cc Morrisburg.

## Coal and Wood

Genuine Scotch Anthracite Coal, $16.50 per ton cash—delivered.

Also dry hard wood, and soft wood for sale at reasonable prices.

J. HARTLEY, Lock Street

## AUCTION SALE

The undersigned will sell by Public Auction at his premises, 2½ miles west of Williamsburg, commencing at one o'clock, Friday, December 12, 25 head of cattle, a number supposed to freshen about time of sale; two bulls, five Calves, one Plow, one Corn Cutter, one set Sloop Sleighs, New Wagon, and a number of other articles.

Terms of Sale—$10 and under, cash, over that amount, 8 months' credit on furnishing approved joint notes, or 4 per cent. off for cash.

ROSS MORRIS, Auctioneer.

J. D. BENTON, Prop.

CASTORIA.
Bears the Signature of Chas. H. Fletcher
The Kind You Have Always Bough

DEPARTMENT OF RAILWAYS AND CANALS
Ontario St. Lawrence Canals
Cornwall Canal.

NOTICE TO CONTRACTORS

SEALED TENDERS, addressed to the undersigned and marked "Tender for Raising Banks and Lock Walls on the Cornwall Canal" will be received at this office until 12 o'clock noon on Thursday, December 18th, 1924.

Plans, specifications and form of contract to be entered into can be seen on and after this date at the office of the Chief Engineer of the Department of Railways and Canals, Ottawa, and at the office of the Superintending Engineer, Ontario-St. Lawrence Canals, Cornwall, Ont.

An accepted bank cheque on a chartered bank of Canada for the sum of $4,000.00 made payable to the order of the Minister of Railways and Canals, or Dominion of Canada Bonds, to the same amount, or Dominion of Canada Bonds, and accepted cheques, if required to make up the amount, must accompany each tender, which sum will be forfeited if the party tendering declines entering into contract for the work at the rate stated in the offer submitted.

The cheque or bonds thus sent in will be returned to the respective contractors whose tenders are not accepted.

The cheque or the cheque and bonds of the successful tenderer will be held as security or part security for the fulfilment of the contract to be entered into.

The lowest or any tender not necessarily accepted.

By order,
J. W. PUGSLEY
Secretary.

Department of Railways and Canals,
Ottawa, November 19, 1924.

bc

## CASTORIA

For Infants and Children
In Use For Over 30 Years
Always bears the Signature of Chas. H. Fletcher


## Here's Lighter Weight— Longer Wear—Better Value

Wearing rubbers all day is tiresome, but since rubbers are necessary, why not wear RHINO Rubber Footwear? Each pair combines the least weight with the longest possible wear?

This longer life is built into each pair with RHINO rubber, pressure cured, and extra strength where the wear comes. See the heavy ribbing under the laces. This is only one of the many special features that make it possible for us to back up the sweeping guarantee on every pair.

This footwear is made from RHINO RUBBER—the toughest and most wear-resisting that Science has yet discovered—which will wear up to twice as long as ordinary rubber.

Let us fit you with a pair of RHINO.

*"Compare the Wear"*

**Merkley Bros.**




18



McLAUGHLIN Buick
G M
PRODUCT OF GENERAL MOTORS

**It is surprising how quickly a McLaughlin Buick owner accepts, as a matter of course *the dependability* of his car. He thinks no more of setting off for a thousand-mile jaunt than he does of driving down town ~ so complete is his confidence in McLaughlin Buick's *continuous performance*.**

**W. H. FETTERLY & CO.**


## BREAD

IS YOUR BEST FOOD
Eat More of It
But be sure you eat the best
TRY FAGAN'S
For Bread and Pastries

**Fagan's Bakery**
Lock Street

## Hides Wanted

We are paying top prices for all kinds of hides.

EMPTY BAGS and all kind of junk.

**J. S. TEVAN**
Lock St., Opposite Windsor Hotel.

### STRAYED

On my property, 5th concession of Williamsburg, black and white heifer.

Owner can have same by paying expenses.

cp WM. C. BARKLEY.

## AUCTION SALE

The undersigned will sell by Public Auction, all household effects, at her premises, Gravel Road, Morrisburg, commencing at one o'clock Saturday, December 6th.

Terms of sale, cash.

Mrs. J. N. Eastman,
Proprietress.

Thos. Irving, Auctioneer.

bp

### FOR SALE OR EXCHANGE

For good town property, 100 acre farm stock and implements, including crop. Owner can show net proceeds of over $5,000 for one year. Modern buildings throughout. Money to loan on farm property at a reduced rate of interest. Mortgages purchased and Debentures sold. Village and farm property for sale.—J. A. Riddell.

tf

**R. LINK**
Auctioneer
County of Dundas

**R. F. LYLE**
Barrister, Solicitor, Notary, Conveyancer, &c. Solicitor for The Bank of Nova Scotia and for the Municipality of Morrisburg.
Barry Block, Main Street
Morrisburg ... ... Ontario
Money to loan at lowest rates of interest

**IRWIN HILLIARD, K. C**
Barrister, Solicitor, Notary, etc
Solicitor for the Molsons Bank
Molsons Bank Building, Morrisburg
Large amount of private money to loan on easy terms.

**ARTHUR FLYNN**
BARRISTER, ETC.
MORRISBURG ONTARIO


**PILES** Do not suffer another day with Itching, Bleeding, or Protruding Piles. No surgical operation required. Dr. Chase's Ointment will relieve you at once and afford lasting benefit. 60c. a box; all dealers, or Edmanson, Bates & Co., Limited, Toronto. Sample box free if you mention this paper and enclose 2c. stamp for postage.



**Children Cry**
FOR FLETCHER'S
**CASTORIA**



**Cook's Regulating Compound**



*A safe, reliable regulating medicine.* Sold in three degrees of strength—No. 1, $1; No. 2, $3; No. 3, $5 per box. Sold by all druggists, or sent prepaid on receipt of price. Free pamphlet. Address: THE COOK MEDICINE CO., TORONTO, ONT. (Formerly Windsor)



**I DO WANT TO GO TO BUSINESS SCHOOL**

**Let me hear you say, "I do want to go to business school" and I will tell you if the business world is anxious to have your services.**

**I can tell by the way you say it Do you emphasize "do"? There are plenty of boys and girls who would like to dream themselves into good jobs and never get there.**

**The Do-ing kind get into action and reach the goal of their desires.**

**Our catalogue tells you all about our different courses of study, tuition rates, etc. Write for your copy today.**

CORNWALL
COMMERCIAL
COLLEGE
Cornwall, Ontario



## The Leader

SUBSCRIPTION RATES

**$1.50 per year, strictly in advance to any address in Canada. $2.00 per year when not paid within 3 months. Foreign subscriptions $2.00 in advance.**

ADVERTISING RATES

**Display, or open Advertisements, one insertion 50c per inch, 2nd and following insertions 35c per inch; 200 inches and over, by contract, not over one year, 15c per inch.**

**LOST, FOUND, TO LET, WANTED, ARTICLES FOR SALE, ETC., 5 lines and under, 1st insertion 50c; each subsequent insertion 35c.**

**NOTE—All small advertisements received by mail must be paid in advance.**

**CARD OF THANKS AND IN MEMORIAM NOTICES—10c per line, minimum 50c.**

**GOVERNMENT, LEGAL AND MUNICIPAL NOTICES, BY-LAWS, ELECTION READERS, ETC. 15c per line for the 1st insertion, 10c per line for each subsequent insertion; 12 lines to the inch.**

**Advertisements ordered for insertion without instruction, will be published until orders are received to discontinue same.**

LEO LAURIN, Ed. & Mgr.


## CANADIAN NATIONAL RAILWAYS

WESTBOUND—

1.21 p.m.—Daily except Sunday, for Prescott, Brockville, Kingston, Trenton, Toronto and all points west.

1.14 p.m.—Sunday only, for Prescott, Brockville and intermediate points.

10.18 p.m.—Daily, for Prescott, Brockville, Trenton, Toronto and west.

EASTBOUND—

4.03 a.m.—Daily, 7.26 a.m. and 4.04 p.m. daily except Sunday.

3.23 p.m. and 4.30 p.m., Sunday only. For Cornwall, Coteau Jct., Ottawa and Montreal where close connection is made for all points in New England States, Central Vermont Railway, also for New York via Rutland Railway and the Maritime Provinces via C. N. Railway.

For tickets and all information apply to,

K. M. McGANNON,
Town Ticket Agent.
J. F. MYERS,
Station Ticket Agent.


**WOOD'S PHOSPHODINE,**

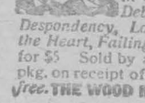

*The Great English Preparation.* Tones and invigorates the whole nervous system, makes new Blood in old Veins. Used for *Nervous Debility, Mental and Brain Worry, Despondency, Loss of Energy, Palpitation of the Heart, Failing Memory.* Price $2 per box, 3 for $5. Sold by all druggists, or mailed in plain pkg. on receipt of price. *New pamphlet mailed free.* THE WOOD MEDICINE CO., TORONTO, ONT.


## HONEY

**Guaranteed pure honey for sale. New crop. Bring your own containers if you wish.**

LEONARD W. BARKLEY.
3mp Morrisburg, Ont.

## COAL

**STOVE and NUT COAL, $15.50 per ton delivered.**

**All coal screened and full weight guaranteed.**

M. J. CASSELMAN.

tf


**ECZEMA** You are not experimenting when you use Dr. Chase's Ointment for Eczema and Skin Irritations. It relieves at once and gradually heals the skin. Sample box Dr. Chase's Ointment free if you mention this paper and send 2c. stamp for postage. 60c. a box; all dealers or Edmanson, Bates & Co., Limited Toronto.






**WE SELL AND RECOMMEND**
**Wampole's Extract of Cod Liver**
The Best Tonic for
**Coughs, Colds, Influenza and Grippe**

IT IS better than ordinary cough medicines, for it reaches the seat of the trouble, relieves the cough and supplies continual treatment to build up the system to withstand future attacks. A splendid blood and body-building tonic for both young and old who take it regularly.

Price - $1.00

*D. T. Henderson*
*REXALL STORE*
*Morrisburg Ont*

# OUR CORRESPONDENTS

## WILLIAMSBURG

Mrs. E. Smith is spending a couple of weeks with her daughter in Toronto.

Mrs. Claude Merkley and children Ottawa spent last week end with parents, Mr. and Mrs. J. D. Beckstead.

Mr. Clinton Robinson of Kemptville, and Miss Mina Robertson of Glen Becker were week end guests of Mr. and Mrs. Alex. Hess.

Mr. and Mrs. J. D. Beckstead were recent callers of Mr. and Mrs. Alex. Madden.

Mr. and Mrs. Jacob M. Garlough spent last Thursday with friends in Morewood and Chesterville.

Mr. Roy Pharoh of Ottawa spent last week end with his parents, Mr. and Mrs. George Pharoh.

Mrs. Minnie Tousaw of Iroquois, is spending this week with her aunt, Mrs. Elizabeth Strader, at the home of Mr. Wilbert Strader.

Quite a number from this vicinity are attending the Fat Stock Show in Ottawa this week.

Miss Minnie Pharoh returned to Montreal last week after spending a month's holidays at her parental home.

Mr. Clinton Casselman and daughter Olive of Ottawa were guests of Mr. and Mrs. Frank Casselman last Sunday.

Miss Sadie Jones of Brinston is the guest of Miss Ethel Deeks this week

Mr. and Mrs. Strader McIntosh and baby were guests of Mr. and Mrs. George Strader on Monday evening. of this week.

Mr. Frank Madden is in Cornwall on the jury this week.

Mrs. Elizabeth Strader, Mrs. Minnie Tousaw of Iroquois and Mrs. Diana McIntosh were guests of Mrs. J. D. Beckstead on Tuesday of this week.

Miss M. J. Robinson of Elm... spending this week at the home of her brother Mr. Geo. Robinson.

We are sorry to learn that J. D. Beckstead is on the sick list. Hope to hear of his speedy recovery.

Mr. Isaac L. McIntosh and Mr. and Mrs. Willis McIntosh have rented their farm to Mr. Ward Casselman and moved to the village last week to reside.

The bazaar of the Womens Institute held in the I.O.O.F. Hall on ...sday afternoon was very successful. The women of the community ... in goodly numbers and ... for sale were quickly ...ltogether it was a de... and the women were ... pleased with the proceeds.

## GRANTLEY

Died—On November 25th, Mr Orlin Mattice. The funeral service was held on Friday at Colquhoun church, by the Rev. Smith and Rev. Bairn of Finch. The remains were laid in Riverside cemetery.

Mr. and Mrs. Murry McLean spent Sunday with Mr. and Mrs. Jas. Wallace.

Rev. Bairn took tea with Mr. and Mrs. Ed. Perrault on Thursday evening of last week.

Mr. Bert McMillan, Miss Mary Shaver of Finch spent Sunday evening at the home of Mr. Donald Carr.

Mr. and Mrs. Jas. Wallace spent one evening with their daughter, Mr. Charlie McMillan.

Mr. and Mrs. Osborne McMillan were guests of Mr. and Mrs. Don. Carr's.

Miss Mildred Allison spent Tuesday evening with Miss Anna Perrault.

Mr. and Mrs. Jas. O. McMillan and family spent a few days with friends at Winchester.

Mr. and Mrs. John Bogart of Chest...rville spent Friday with their ...ughter, Mr. E. Carr.

Messrs. Chas. and Bert McMillan ...t Thursday in Cornwall.

... Stanley Wells of Aultsville ... a few days last week at Mr. Milton Carr's.

## NUDELL BUSH

Mr. and Mrs. Geo. Cramer returned home on Thursday after spending a few days with friends in Chesterville.

Mr. and Mrs. T. Milward and family of Archer spent Tuesday evening with Mr. and Mrs. H. Phillips.

Mr. Wm. Hess of Hoasic called at Mr. Geo. Cramer's on Thursday.

Mr. F. Fisher of Morrisburg was calling through this section on Friday.

Mr. N. Bodette of Massena, N.Y., was visiting at Mr. P. Pruner's re...tly.

... and Mrs. Mitchel of Wales ...iting at Mr. S. Furniss' for ...s last week.

... Wells of Riverside passed ...gh here on Friday.

Mr. and Mrs. H. Phillips and family spent Saturday in Morrisburg.

Mr. and Mrs. O. Deeks and family of Winchester spent Sunday at the home of Mr. A. J. Henry's.

Miss Florence Weagant of Archer was the week end guest of Miss Ruth McConnell.

Mr. Blancher of Athens, Ont., the "Rundle's Man", passed through here on Tuesday.

## CHURCH ROAD

Mrs. Geo. E. Styles has been on the sick list the past week.

Mrs. M. J. Beckstead and daughters Edith and Keitha of Aultsville were Sunday guests at Mr. Jas. J. Styles'.

Mr. and Mrs. F. Merkley and little daughter of Williamsburg were recent guests of Mr. and Mrs. M. Bowman.

Mrs. Ralph Swerdfeger spent one day last week with Mrs. R. J. Swerdfeger.

Mr. and Mrs. Jas. Berkley, Riverside, were recent callers of Mr. Reuben Swerdfeger.

Mr. and Mrs. Murray Styles and little son were guests of Mr. and Mrs. H. H. Barkley, Glen Becker.

Mr. Ralph Fetterly, Morrisburg, called through here the first of the week.

Mrs. Robert C. Casselman and son Robert Jr., Massena., spent last week at the former's parental home here.

Mr. and Mrs. Thos. Black and children, Colquhoun, were guests of Mr. J. J. Swerdfeger's on Sunday.

A large number from here attended the funeral service of the late Mr. Jacob Lane at Riverside on Sunday.

A large number attended the funeral of the late Mrs. Jas. Styles at Trinity Church, Riverside, on Wednesday.

---

It costs the United States Government $600,000 a year to guard its mail sacks on railroad trains. You guard yourself and your family against many disagreeable aches and pains, incident to the cold weather, by keeping on hand a jar of Williams' Camphorated Mustard Cream. Rub it on and rub it in, and feel your rheumatism or cold in the chest disappear. 35c at all druggists.

## EAST WILLIAMSBURG

The Angel Reaper "death" has again visited this community and claimed as its victim a very highly respected and esteemed resident in the person of Mr. Jacob Lane, in his 81st year. Deceased, who was thought to be in his usual health was about his home and quite active until on Wednesday, November 5th he suffered a stroke, but with the help of a kind physician, a noble wife and worthy family it was thought he would recover until on Monday when his condition became worse from which he did not recover and he passed peacefully away surrounded by his sorrowing wife, two sons and five daughters. They are: Mrs. Jesse I. Casselman, and Mrs. Geo. B. Stitt of Morrisburg,and Mrs. Geo. Froats, Aultsville; Mrs. E. R. Marcellus and Mrs. D. Wells of Hoasic, Mr. Ova Lane of Aultsville and Oscar at the old home at Cedar Grove; also two brothers, Mr. Geo. Lane of Williamsburg and Mr. Eli Lane of Massena, Mr. and Mrs. Lane celebrated their Golden Wedding on October 24th 1919, when a number of friends and the family enjoyed a happy reunion with the aged couple. Uncle Jake, as he was better known, was beloved by all who knew him, this being made quite evident by the large number of sorrowing friends who gathered at St. Johns Lutheran Church on Sunday, where the funeral service was held, and of which deceased was a faithful member. His pastor, the Rev. Meader, who had visited his bedside, chose for his text, in second Timothy, fourth chapter and seventh verse: "I have fought a good fight, I have finished my course. I have kept the faith." While Mr. Melvin Barclay, a warm friend of the family, sang, "Face to Face.", a favorite hymn of the departed.

Relatives and friends from a distance were: Mrs. Jack Whalen and Mrs. Alfred McMahon and Miss Kathleen Ruddy of Ottawa; Mr. and Mrs. John Ruddy and son of Berwick, Mr. James Fetterly and Mr. Lawrence Jordon of Chesterville, Mr. and Mrs. Chas. Young of Massena and Mr. Stanley Tenant and Miss Edith Hall of Madrid, N.Y., and Mr. and Mrs. Freeman Gill of Cardinal, Mr. and Mrs. Cecil McConnell of Massena, Mrs. George Brown of Utica. Many beautiful floral offerings were placed on the coffin by the family. The remains were laid to rest in St. Johns Lutheran cemetery.


## Storm Sash
## Combination Doors

TURNING
GLAZING
SASH & DOORS
Window Frames
Ready Roofing.

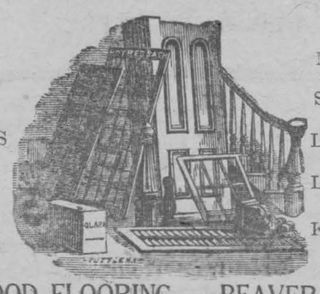

MOULDINGS
SHINGLES
LUMBER
LATH
KILN DRYING

HARDWOOD FLOORING, BEAVER BOARD

We do all kinds of Milling—Make anything of Wood

SAWMILLING AT ANY TIME

Plans and Estimates on Buildings of any kind—TRY US.

## Morrisburg Lumber Mills

Children Cry FOR FLETCHER'S CASTORIA

Children Cry FOR FLETCHER'S CASTORIA

## At the Old Stand

FLOUR

WE STILL HAVE SOME OLD WHEAT FLOUR

QUAKER

Have you been waiting for Quaker Flour? We have it in stock now At $4.75, THIS WEEK

ARGENTINE CORN

That VERY DRY CORN. Just unloaded. Mill Feeds have advanced $2.00 per ton. If you let us have your order for your requirements, we will notify you when the next car arrives. THE PRICE MIGHT INTEREST YOU.

BUCK WHEAT FLOUR AND CORN MEAL

BRING YOUR GRIST TO A REAL GRINDER

## W. S. L. MERRILL & SONS

AT YOUR SERVICE MORRISBURG, ONTARIO

PHONES: Office 39; Residence 21J

## "Exhausted Nerves and Palpitating Heart"

**Mrs. L. Whiting, 202 King St. West, Brockville, Ont., writes:**

"I took very sick with my nerves and stomach, and seemed to be all run down. At times my heart would flutter and palpitate so and I would take such weak spells in the pit of my stomach that I sometimes thought I would never get better. I tried several doctors, but it seemed nothing they gave me helped. I had almost given up hope when a friend advised the use of Dr. Chase's Nerve Food. I tried it, and can say it certainly has done wonders for me. I did not stop until I had taken twenty-five boxes."



**Dr. Chase's Nerve Food**

60 cts. a box of 60 pills, Edmanson, Bates & Co., Ltd., Toronto

## In thousands of homes

Big, brown loaves of snow-white bread, light cakes and crisp, crunching pastry are evidences of good housekeeping. Most housekeepers take a pride in them.

Thousands of home bakers depend on Quaker Flour for their baking success. It never disappoints them.

# Quaker Flour

## Always the Same-Always the Best

We know how Quaker Flour bakes, for each milling must pass a satisfactory test in our own bakeshop. Every sack is guaranteed to give absolute satisfaction.

A product of The Quaker Mills, Peterborough and Saskatoon. 260

DISTRIBUTORS

Morrisburg, W. S. L. Merrill; Iroquois, Beach Milling Co.

## Victor-Victrolas For Christmas

### $1.00 gives you the privilege of joining our Christmas Club

Cash prices with time payments—No interest—No extras. You pay $1.00 for membership. If you then decide not to buy, you get your dollar back. If you decide to purchase, you select your Victrolas and Records and commenace your club payments according to the model you select. You are then entitled to all the club privileges and advantages. The Victrola of your choice is delivered on Christmas Eve., or earlier if desired. Pay a little down, then weekly payments until paid.

We have different styles to choose from, and over 2000 records in stock, and records ordered every week until Christmas. Call and receive our new up-to-date record catalogue. We have a copy for every Victrola Owner.

Prices from $57.50 to $300. Double-sided Records 75 cents. No. 80 Victrola complete with 12 records $149. No. 15 Console Model complete with 24 selections $209. A full supply of repairs. Have your Victrola oiled and regraphited at little cost. All makes of talking machines repaired and new springs replaced at a cost of $3.00.

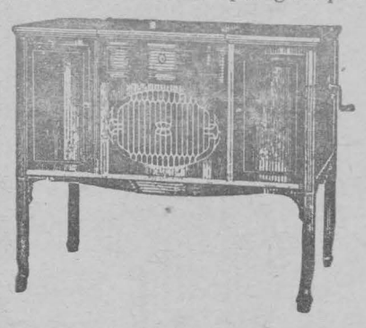

Call and inspect our selections of Christmas Novelties in Furniture. Never before have we shown such a nice assortment of high-grade and medium-priced Furniture. We believe in small profits and large turnovers. Goods delivered free in Ontario.

## W. MARSH & SON

FUNERAL SERVICE, Phone 11 MORRISBURG, ONT.

## CHIROPRACTIC SPINAL ADJUSTMENTS

### Removes the cause of disease

1. Slight subluxations at this point will cause so-called headaches, eye diseases, deafness, epilepsy, vertigo, insomnia, wry-neck, facial paralysis, locomotor ataxia, etc.
2. A slight subluxation of a vertebra in this part of the spine is the cause of so-called throat trouble, neuralgia, pain in the shoulders and arms, goitre, nervous prostration, la grippe, dizziness, bleeding from nose, disorder of gums, catarrh, etc.
3. The arrow head marked No. 3 locates the part of the spine wherein subluxations will cause so-called bronchitis, felons, pain between the shoulder blades, rheumatism of the arms and shoulders, hay fever, writers' cramp, etc.
4. A vertebral subluxation at this point causes so-called nervousness, heart disease, asthma, pneumonia, tuberculosis, difficult breathing, other lung troubles, etc.
5. Stomach and liver troubles, enlargement of the spleen, pleurisy and a score of other troubles, so-called, are caused by subluxations in this part of the spine, sometimes so light as to remain unnoticed by others except the trained chiropractor.
6. Here we find the cause of so-called gall stones, dyspepsia of upper bowels, fevers, shingles, hiccoughs, worms, etc.
7. Bright's disease, diabetes, floating kidney, skin disease, boils, eruptions and other diseases, so-called, are caused by nerves being pinched in the spinal openings at this point.
8. Regulations of such troubles as so-called appendicitis, peritonitis, lumbago, etc., follow Chiropractic adjustments at this point.
9. Why have so-called constipation, rectal troubles, sciatica, etc., when Chiropractic adjustments at this part of the spine will remove the cause?
10. A slight slippage of one or both innominate bones will likewise produce so-called sciatica, together with many "diseases" of pelvis and lower extremities.

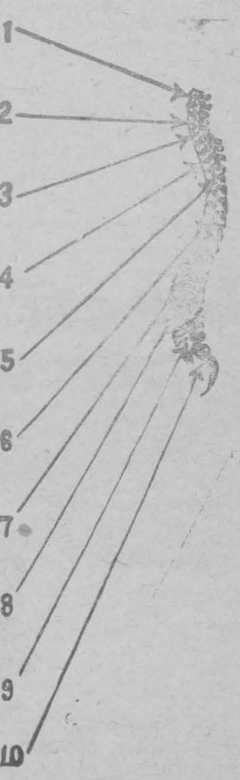


## DR. J. S. PAXMAN, Chiropractor

Will be at Ouderkirk's Hotel, Morrisburg. Mondays. Wednesdays and Fridays from 9 to 11 a.m., commencing Monday Sept. 22nd, 1924. Cornwall Office, over L. H. Clark's Shoe Store. Phone 332.

## YOUR NEXT SUIT

Come in and make your choice as to Style, Fit and WORKMANSHIP GUARANTEED

**Frank Stewart,** MERCHANT TAILOR

MORRISBURG, : : : ONT.

**The Delicious Flavor**

drawn from the leaves of

**"SALADA"**

**GREEN TEA** H469

**has won it millions of users. Sold by all grocers. Buy a package today.**

FREE SAMPLE of GREEN TEA UPON REQUEST. "SALADA," TORONTO


# The Woman of To-Day

## A BIT OF EXAGGERATION.

"There was Trix, with her hair flying, her tie under one ear, a mile of blue silk underskirt trailing under her skirt, and there was Madame Chantelle and her distinguished guest! You never saw such a picture in your life!"

"But if her skirt really trailed like that, how could she run?" Mollie inquired, round-eyed.

"Poetic license, Mollikins. When Elsa is telling a story her dramatic spirit is in the saddle and rides the world," Don explained.

Elsa pouted, but good-humoredly; the sweetness of her spirit never failed even when she was laughed at.

"Well, anyway, her hair was whipping into her eyes and her ties was loose; and if her skirt wasn't trailing, I know I saw a bit of skirt-binding or something."

"I call it telling lies," Aunt Nancy declared decidedly.

Elsa's cheeks flamed. "O Aunt Nancy!" she protested; there were even tears in her eyes as she went upstairs. Aunt Nancy was so uncomfortable; as if everyone didn't understand!

It was a day or two later that Martha Pomeroy stopped Elsa on the street; Martha's eyes were shining, and her voice was full of a joy that made her almost breathless.

"Elsa, Mrs. Seabury has invited me to her musicale next Friday night!"

Elsa's quick sympathy flamed in response; she knew the treat it would be to Martha.

"Oh, I'm so glad!" she cried. "You'll enjoy it so, Martha. The house alone is a treat without the music, and such dresses you never dreamed of! You'll feel as if you were in some old fairy tale."

Martha looked startled, and the light in her eyes faded.

"Does everyone dress so—full evening dress, I mean?"

"I should say so," Elsa cried blithely. "Brocades, laces, velvets, jewels! Your eyes will be put out with the dazzle, Martha Pomeroy! It's grand opera for this town! My, it's fine you're going!"

But when Friday night came Martha was not at the musicale; she was sobbing quietly—so that her mother should not guess—up in her room. Her eyes showed it when Elsa ran in the next morning.

"Oh, were you sick?" Elsa cried. "What a pity! You never heard such music in your life."

"I wasn't sick," Martha said simply. "I had no evening gown. You said everyone wore them."

"Why, of course not everyone," Elsa stammered. "Lots of people in town never do, you know. Martha! I never dreamed—O Martha!"

And Elsa, looking into Martha's hurt eyes, had learned her lesson at last.

## A "SMART STYLE FOR A SCHOOL DRESS.




4939. Plaid woolen was chosen for this model, with binding and facings of wool crepe, in a matched shade. Pockets are inserted at the cross-slashes in the front.

The Pattern is cut in 4 Sizes: 6, 8, 10 and 12 years. A 10-year size requires 2⅞ yards of one material 36 inches wide. If made as illustrated, ¼ yard of contrasting material will be required for collar, revers facings and vestee.

Pattern mailed to any address on receipt of 20c in silver, by the Wilson Publishing Co., 73 West Adelaide St., Toronto.

Send 15c in silver for our up-to-date Fall and Winter 1924-1925 Book of Fashions.

## TEACH HISTORY BY WOMEN'S FADS.

Women teachers at the city of London vacation course sat entranced recently while a man expounded the secrets of feminine attire, revealed the history of evolution of their clothes and then showed them how they might be dressed ten or twenty years hence.

Teaching history by dress analysis was the subject of the lecture.

"Many people condemn the present day feminine fashions, especially those worn by young and old flappers," said the lecturer, Mr. W. Hughes Jones. "But the best dressed women are surely going back to the modes of the thirteenth century, when grace of form and simplicity of style were so conspicuous.

"For instance, look at this monstrosity," holding up a drawing of a woman in elaborate crinoline skirts. "Would you place that in the thirteenth century? No, for in that century there was not much money, and material was expensive. The skirt at once indicates the more prosperous days of Queen Elizabeth. People were getting rich and extravagant in the sixteenth century, and such a monstrosity as this is at once associated with Queen Elizabeth, who was probably the vainest woman who ever lived. She had 800 dresses.

"Here is a woman in rich dress, be-diamonded headgear, and wearing ermine furs. It is a little nouveau riche. Hence it is placed in the fifteenth century, when the middle classes were beginning to get rich by profiteering. They were beginning to swank, and the women were spending on dress all the money their husbands earned.

"England is going back with sure instinct to the effort and achievement of the gem of the centuries, the thirteenth century. We need not worry too much about Magna Charta, because our liberties are safe; but we should worry about the dresses of the thirteenth century because our taste is not safe."


Minard's Liniment Heals Cuts.


# Kit Kennedy

BY S. R. CROCKETT.

CHAPTER III. —(Cont'd.)

Mrs. Armour fished the last of the butter out of the cool water.

"An' his grandfaither—there, weel, he juist canna see a faut in him. It's 'Dinna be ower sair on the wean!' Or maybe 'Let the bairn be, Margaret; mind ye no that he's but young?'"

And at the thought Mistress Armour gave the wooden spoons with which she was handling the butter a little vicious clap against each other.

"Aye, an' had it been ony o' his ain," she continued, nodding her head, "They wad hae gotten a stick drawn across their backs, or hae been takin' the road by the Lang Plantin', rubbin' their lugs and scraichin' as if it were a pigkillin'!"

But Kit Kennedy, happily unconscious of these maledictions, had run straight to the old man, as we have seen, and was now beginning to venture cautiously out of his retreat. He set his elbows first on one of his grandfather's knees and now on the other, all the while ceasing not to propound that steady stream of questioning which rises so easily to the lips of nimble-minded youth.

"Rab Forrest lives wi' his mither, and Tam Lonie lives wi' his," he said. "What for do I no bide wi' my mither too, g'appa?"

The Ruling Elder looked at the boy with a sudden cessation of the smile which had beautified his countenance as he watched his grandson's confidence in the safety of his city of refuge.

"Your mother comes to see ye, Kit," he said; "she was here only last Monday."

"I ken," persisted the boy; "that was because it was Monday, and Walter Mac Walter was at the market in Cairn Edward. But what for does my mither bide wi' Walter Mac Walter an' no wi' me? That's what I wad like to ken."

"Mr. Mac Walter has no one to live with," said his grandfather, diplomatically. "He has all that great house of Kirkoswald to himself. You have your grandmother and your uncles and——"

"And the dogs and the ten cats, and you, g'appa," continued the boy, putting in order and completing his catalogue of mercies. "I ken." Diverted by this thought, he made a fresh start. "But we wad be that glad to keep her here. For when she comes she is aye smilin' bonnily as if she had gotten oot o' the kirk, or somebody had gi'en her a sugar piece. But when she gangs awa', she pits doon her hand to her pooch and draws oot her handkerchie an' pretends to dicht her nose. But I ken fine she's greetin'. For I hae fand the water faain' *plap plap* on my heid. It was funny. But gin my minnie bode here a' the time, she wadna need sae mony handkerchiefs. It wad be a savin'. And Walter Mac Walter micht hae three o' the cats to bide wi' him—and grandma too!"

The Elder fell back on the usual reserves of age and experience.

"It's not for bairns like you to ask such questions," he said. "When you grow older you will understand all these things."

The boy fell a-thinking, and his eyes followed the hillside track by which he had seen his mother so often take her way back to the house of Kirkoswald, in which she dwelt so mysteriously with his hated rival, Walter Mac Walter.

His grandfather watched him without speaking.

"Uncle Robo will no tak' he to the back-fields to see the rabbits an' whuttericks an' gather gowans ony mair!" he began, in a mournful tone.

"And what for that?" said his grandfather, glad on any terms to change the subject.

"Oh!" cried the boy, "juist because the last day my mither cam' to see us, after she had patted me on the head, and ta'en me on her knee, an' played hide an' seek aboot the stacks wi' me, an' gied me a' the sweeties she had (there was only nine and a broken yin), she gaed awa' ben the hoose. An' then Uncle Rob he says, 'Wad ye like a ride ower to the back-field—a ride on my back to see the rabbits and the whuttericks and pu' the gowans?' (he aye says the same thing, as if I didna ken what he meaned. Uncles is that silly: aunts, too—but I hae nane). And so I ga'ed wi' him to please him, and after a while I said, 'I think we can gang oor ways hame. My mither will be ower the hill by noo!' 'Ye blastie,' says he, 'never mair will I cairry you on my back to be oot o' the road when your mither gangs awa'. Ye can juist stop an' greet your fill!' So," concluded the boy, "that's why Uncle Rob winna cairry me to the back-field ony mair, to see the rabbits an' whuttericks an' gather the gowans."

## CHAPTER IV.

THE DERELICT.

Lilias Mac Walter, who had once been Lilias Armour, had parted with her son Kit at the gate of the farm loaning of the Black Dornal, and was now taking her way slowly over the hill by the little wimpling path through the heather which led to the newer and more pretentious mansion house of Kirkoswald. She walked as one easily tired, and ever and anon she stopped to take breath with her hand on her side. Each time that she did so she looked longingly back to the Black Dornal.

The little whitewashed house, one-storied, low-roofed, stretched itself out beneath her, looking hardly more imposing than a long brown-thatched potato pit. Its door stood open. She could see the marsh-mallows stand lilac and green against the wall, and almost the red house-leek that sprung thick-leaved and blossom-crowned from among the thatch.

But these were not what she most looked for. She strained her beautiful eyes—now, alas! grown somewhat dim with time and tears—to catch a glimpse of a little black figure which ran round the office house chasing the butterflies and hallooing with wild joy as the young collies pursued each other at a stretching gallop, gripped, and fell over in riotous heaps.

She sighed to think that he had so soon forgotten his mother. "But it is better so," she said, and turning, resumed her way with that slightly weary drag in her gait which was so different from the elastic tread with which ten years ago Lilias Armour used to speed to kirk and market—or, as we have seen her, scatter the morning dew on her way to bring home the kye.

The Loch of Grannoch slept blue and unruffled beneath her. The bell heather was just beginning to redden the Crae Hill opposite with a blush which showed most in the wet-shot hollows and bieldly lirks of the broad, leonine flank opposite to her.

Lilias Mac Walter breathed the summer air with a feeling of restlessness. Even at Kirkoswald she would have the house and garden to herself till nightfall of this long July day. And then—well, then she would take up again the heavy burden of her life.

So far she had followed a rough cart-track, which in the days when the onstead of Black Dornal was being built had been used for bringing down the quarried whinstone to the masons. From this point she had to follow a mere winding path, roughly sketched out among the heather by the feet of the rare passer-by.

At the end of the cart-track there was a disused quarry whence the whinstone had come.

Some curious instinct, perhaps a sense of the nearness of a human being, made her go and look over the brink. Or perhaps it was only a waft of her far-off unforgotten childhood when she used to frequent that quarry hole and play with her brothers upon its margin, that blew her thither as a chance breeze blows a leaf.

She thought upon the old sweet days as she went, the days before any told her that she was beautiful—and before *he* came.

In spring, when the floods were out, and a black February filled the dyke with rainwater, she had often repaired thither to make a raft of old gates and pailing stobs along with her brothers, a vessel as wet as a modern torpedo boat, but which yet bore them safely over the black water only to wreck them on the rocks at the further side, against which the wavelets of the tiny tarn clappered and fell back dismayed. In summer she had found on its perilous ledges rock-rose and purple scabious, meadowsweet also in the little green valley through which the waste waters of the quarry trickled, with rest-harrow and field pimpernel above—the last burning, as usual, small red holes in the landscape. She remembered them all, and just where they grew.

At any rate, whatever the cause, she lifted her skirts and, with the old daintiness of step, went a little out of her way in order to look over into the quarry.

(To be continued.)

## Carthage in England.

The ruined temple at Virginia Water, Surrey, England, is always something of a mystery to visitors to that beauty spot, which was at one time a dreary swamp. Standing in a romantic glen, its columns look as though they had been undisturbed for two thousand years. The fact is that the temple has been in its present position about a century. Its original site was ancient Carthage.

On several of the stones are inscriptions. One in Greek, on an altar stone, tells how the structure was dedicated to Jupiter and to the other gods worshipping in the temple. Others are written in Latin. One of these reads: "Marcus Julius erected this to his most beloved wife Domitia Rogata, who lived twenty-three years."

At one time a fine group of ancient Greek statuary stood near these columns from Carthage. When William IV. opened the lovely grounds to the public, however, these statues were so shamefully mutilated by visitors that they were completely ruined, and the public were again excluded until the reign of Queen Victoria.

## CHEAP KITCHEN TOWELS.

I find a handy pile of paper towels—which cost forty cents for 150—an invaluable help around the kitchen. They are very absorbent and are fine for drying French fried potatoes, doughnuts and, in fact, all things fried in deep fat. Also if you drop something on the floor it is off in a jiffy with a paper towel. The man of the house likes them, too, especially when he has been doing some particularly dirty work about the farm. —B. P. A.


For Sore Feet—Minard's Liniment.


### Baby or Husband.

Mrs. Wilkins—"My husband is very particular whom I engage as a nurse. Have you a kind disposition, and are you gentle? Will you——"

Applicant—"Excuse me, madam, but do you want me to take care of the baby or your husband?"


**WRIGLEY'S**

*After every meal*



**A pleasant and agreeable sweet and a l-a-s-t-i-n-g benefit as well.**

**Good for teeth, breath and digestion.**

**Makes the next cigar taste better.**





### Expence No Object.

"Madam," said the doctor, "I shall have to paint your husband's throat with nitrate of silver."

"Please use nitrate of gold, doctor," exclaimed Mrs. Mcneybags. "The expense is quite immaterial."

### The Slowet Animal.

Of all the beasts of burden in the world the water buffalo is known as the slowest animal.


HOUSE established 60 years.

*Please write for our price list on*

**Poultry, Butter, and Eggs**

We GUARANTEE them for a week ahead.

P. POULIN & CO., LIMITED

26-30 Bonsecours Market.

Telephone Main 7107

MONTREAL. QUEBEC

**OXO CUBES**

Concentrated Strength and Goodness of BEEF

**Far off places**




You need not deny yourself the pleasure of hearing famous singers, noted lecturers, wonderful concerts in distant cities just because you cannot travel. If you own a

MARCONIPHONE

Radio Receiver the turn of a dial will make you one of the audience in the city where the artist of your choice is performing. The happy world invites you to share in its fun!

*Write for descriptive booklet* PD

THE MARCONI WIRELESS TELEGRAPH CO. OF CANADA LIMITED, MONTREAL

45-24

"DIAMOND DYES" COLOR THINGS NEW



Beautiful home dyeing and tinting is guaranteed with Diamond Dyes. Just dip in cold water to tint soft, delicate shades, or boil to dye rich, permanent colors. Each 15-cent package contains directions so simple any woman can dye or tint lingerie, silks, ribbons, skirts, waists, dresses, coats, stockings, sweaters, draperies, coverings, hangings, everything new.

Buy "Diamond Dyes"—no other kind—and tell your druggist whether the material you wish to color is wool or silk, or whether it is linen, cotton, or mixed goods.




"CLEAR, sparkling coffee—the color of rich, transparent amber—may be made in any Hotpoint Percolator."

Percolation from cold water commences within thirty seconds.

Hotpoint Percolators are equipped with exclusive safety switches which protects the appliances should they accidentally "boil dry."

*For sale by dealers everywhere.*

H 16D

HOTPOINT DIVISION of Canadian General Electric Co. Limited

EDWARDSBURG CROWN BRAND CORN SYRUP




One of the greatest of all Energy-Producing Foods!

*Delicious for the table and for cooking.*

THE CANADA STARCH COMPANY, LIMITED MONTREAL

A Friend of the Family C-82

**Bovril inside keeps cold outside**

**FABRE LINE**



*The popular Route to the Mediterranean*

WINTER CRUISES 1925

| | SS. Providence | SS. Patria | SS. Providence | SS. Patria |
|---|---|---|---|---|
| From: New York | Jan. 10 | Feb. 17 | Mar. 21 | Apr. 28 |
| To: Ponta Delgada 12 hrs. | Jan. 17 | Feb. 24 | Mar. 28 | May 5 |
| Madeira 10 hrs. | Jan. 19 | Feb. 26 | Mar. 30 | May 7 |
| Algiers 24 hrs. | Jan. 23 | Mar. 2 | Apr. 3 | May 11 |
| Palermo 12 hrs. | Jan. 25 | Mar. 4 | Apr. 5 | May 13 |
| Naples 12 hrs. | Jan. 26 | Mar. 5 | Apr. 6 | May 14 |
| Piraeus-Athens 24 hrs. | Jan. 29 | Mar. 8 | Apr. 9 | May 17 |
| Constantinople 24 hrs. | Jan. 31 | Mar. 10 | Apr. 11 | May 19 |
| Beyrouth 14 hrs. | Feb. 3 | Mar. 13 | Apr. 14 | May 22 |
| Jaffa-Jerusalem 39 hrs. | Feb. 4/5 | Mar. 14/15 | Apr. 15/16 | May 23/24 |
| Egypt 3days | Feb. 6/8 | Mar. 16/18 | Apr. 17/19 | May 25/27 |
| Messina 8 hrs. | Feb. 11 | Mar. 21 | Apr. 22 | — |
| Monaco 15 hrs. | Feb. 13 | Mar. 23 | Apr. 24 | — |
| Marseilles | Feb. 14 | Mar. 24 | Apr. 25 | May 31 |
| **Length of the Cruise** | **35 days** | **35 days** | **35 days** | **33 days** |

Minimum Fare $450.00 including shore excursions and Hotel at Egypt. Clean, Comfortable and Comodious Vessels especially built for the Mediterranean Trade. Shore Excursions at Ports-of-call. Stop-overs permitted. Concerts, lectures, dances, card parties, games of all sorts in addition to the social pleasures of ocean travel. Unsurpassed French cuisine and first class service throughout. Orchestra: Moving Pictures: Wireless News Daily. For further information and descriptive literature apply:—

Any authorized Steamship Agent, or

JAMES W. ELWELL & CO., INC., Gen. Agents

17 State Street, New York City

# RED ROSE COFFEE

*For particular people*

**Roasted and packed same day in airtight cans**

C-1


## Surnames and Their Origin

**DAILY**

**Variations — O'Daily, Daly, Dailey, Daley, Dale.**
**Racial Origin—Irish.**
**Source—A given name.**

While the family names of Ireland and Scotland are more often indicative of blood than those of England, they are not necessarily so, for both the Irish and the Scottish clans of the olden days were composed of men who merely acknowledged the leadership of the various chiefs, as well as those who actually were related to them.

But most of the Irish names, through such clan connections as these, trace straight back to very definite sources. The source of the Daily group of names was the great-grandson of "Adamh," who was a brother of "Fargal," the 156th monarch of ancient Ireland.

This chief was "Dallach." The name is derived from the Gaelic word for "blind," and the clan which he founded took from him the name of "O'Dallaighe."

Like so many of the Irish clan names, it has developed a number of different English spellings, due in part to the effort to get a spelling that in the latter language correctly represents the sound, and in part to the enforcement of British legal enactments at various periods intended to foster the English language and customs. Euphonically either Daily or Daly is a correct English rendering of the name. In the case of Dale, some bearers of the name, either through choice or pressure, have gone a step further and taken this English Irish one, although of different origin.

**LEWIS.**

**Variations—Lewison, Lewes, Ludwig, Ludovies.**
**Racial Origin—Old Teutonic.**
**Source—A given name.**

Your natural conclusion is that the surname of Lewis and its variations are but developments of the Christian name of Louis, despite the difference in spelling; and in the main this is true, though Lewis also is traceable to other sources.

However, the original form of the given name Louis was not Louis. It was Chlodowig. It was brought into western Europe in the barbarian invasions which swept out the Roman governments and submerged the Celtic populations. It was a fighting name. It meant "Glorious Fight."

In what to-day is France, the name became softened and shortened under the influence of the Latinized Celts, into Clovis. Then, through the dropping of the initial "C," and the further softening of the "v" to the sound of "w" or "u," it became Louis. Taken into England by the Normans, it often came to be spelled Lewis. In what is to-day Germany only the "Ch" was dropped, and the second "o" slurred over, remaining as Ludwig. Still farther east it has retained more of the original form as Ludovics. In all these parts of Europe it became a family name in the same manner that other given names have.

But through the English, the name traces back often in the middle ages to Levi, many of the Jews coming to the country deciding to Anglicize their names. It also traces back in a few instances to Lewis, the name of a city in England.

## A Wallet in a Cake of Ice.

Henry Alston was very careful and methodical—a circumstance that called forth much good-natured teasing from his college room-mate, Tom [illegible].

"[illegible] that card with your name and address that I just saw you putting in your pocketbook ever does a particle of good, Hank," said Tom, "please let me know how, when and where. You lose the purse and see how quick you get it back!"

"Bet you that card would help!" declared Henry.

"Bet you it wouldn't!"

Some time later Henry's sailing canoe upset, and Henry was rescued after he had been in the water several hours. On removing his wet clothes he discovered that his pocketbook containing twenty-two dollars was missing. He could ill afford to lose the sum.

"Never you mind, though," Tom comforted him, "some big kind fish is going to read that address card and come waddling up here with your money stuck right under his fin!"

All that fall and winter a knock at their door instantly elicited from Tom some such remark as, "Hurry up, Hank, hurry up! Here's that obliging old fish with your wallet!"

One warm day the following May Henry received a letter bearing the postmark of a nearby town. As he finished reading it he uttered a joyous howl and thrust it under the eyes of his roommate.

"Dear Mr. Alston," the letter ran, "yesterday my wife asked me to pound up some ice for ice cream, and while using the mallet in vigorous style I came across something black and pliable—a leather wallet containing twenty-two dollars in bills and a card bearing your name and address. The case is a little the worse for wear, but the money is O.K. A queer chance, my finding the article, and I'd like to hear the history sometime. Am returning all to you intact by registered mail. Yours truly, L. M. Hawkins."

## Locate Historic Spot.

The aid of Miss Annie Thompson, Brantford centenarian, will be sought by the Brant Historical Society in fixing the exact location of Brant's ford over the Grand River. This was so named because Chief Joseph Brant, Indian warrior and leader of Revolutionary days, who headed the exodus of a portion of the Six Nations to Canada when the Colonists won their revolt, used it frequently. From this name was derived the present name of the city. It is located north of the present river crossing by means of the Lorne Bridge, and the Historic Sites and Monuments Board is now considering the advisability of marking it permanently as of historic interest.

### The Work for Lepers.

The British Mission to Lepers society celebrates this month the completion of fifty years of relief work in India, China and other Asiatic countries.

### Real Wisdom.

Wise men profit by their own experience; the still wiser by the experience of others.

### Dry for Nine Years.

In the Montagu district of Cape Colony no rain has fallen for nine years.


**MORE THAN 55,000 FARMERS**

have bought their farms in Western Canada from the Canadian Pacific. A remarkable Fact. Think! There is a reason. The large area of our holdings affording choice of location and of land to suit every farming need. Fair price, fair contract, and fair dealing combined with abundant fertility of soil, good climate and social conditions make farm life there desirable and attractive. Thousands more will select their farm from our virgin lands, from our improved farms, and with some capital and determination to work, can make a home and pay for it. Write for our booklet, "The Prairie Provinces of Canada," and leaflet, "Western Canada Forges Ahead." C. L. Norwood, Land Agent, Canadian Pacific Railway, Desk W., Windsor Station, Montreal, Que.





**Watch your Skin!**

*It's up to you to look your best*

Young girls, old girls, plain girls, pretty girls—don't we all know those days before the mirror when, with a sigh, we turn away and say,

*"Gosh—I do look plain!"*

On those days when our skin looks bad and won't get right—our noses won't powder—our eyes are dull! We all know them. But wise women watch their skin and at the first sign of something take the best remedy—a dose of

**Beecham's Pills**

They purify the blood, clear the skin, make you happy, bright and attractive. *Sold Everywhere in Canada.*


## A "Music Room" in Your New Home.

That in planning a new home the architect or builder should give no little thought to suitable accommodation for a piano and try and "work in" a music room, if possible, is the contention of Mr. George Pingle, a well-known music-lover of Ottawa.

Mr. Pingle made a point recently of examining a considerable number of new homes in the Ottawa district, and he had been disappointed to find that a large percentage of the houses under construction, or just completed, did not have blank wall measurements of sufficient width to accommodate the average piano. In the living rooms of many houses there were the usual front windows, frequently three in a row. On the one side there was generally the wide archway leading into the front room from the hallway. On the other side there was invariably the fireplace and mantel, which occupied the greater portion of the wall space. Leading into the dining room of most homes, there was found the open archway or sliding or folding doors, which took up much of the inside wall. In many instances, this left only those sections of the four walls which formed the four corners of the living room, and the wall measurements were often insufficient for the placing of the piano.

If or when the piano is installed, the householder finds that it must stick out at an angle, a portion of the instrument blocking the passageway into the hall of into the adjacent dining room. This forms a nuisance and, at the same time, when the piano has to be placed at an angle it takes up valuable floor space, thus crowding the room. Mr. Pingle believes that the present tendency in house construction is a detriment to music. Mr. Pingle also has the suggestion to make that architects and builders should be encouraged to design modest residences in which there would be a room which could be designated as a "Music Room."


# PALE ANAEMIC GIRLS

**Find New Health Through the Use of Dr. Williams' Pink Pills.**

There must be no guesswork in the treatment of pale, anaemic girls and children. If your daughter is lanquid, has a pale, sallow complexion, is short of breath after slight exertion or on going up stairs, if she has palpitation of the heart, a poor appetite, or a tendency to faint, she has anaemia—the medical name for poverty of the blood. Any delay in treatment may leave her weak and sickly for the rest of her life. Delay may even result in consumption, that most hopeless of diseases. When the blood is poor and watery give Dr. Williams' Pink Pills coupled with nourishing food and gentle out-of-doors exercise. The new, life-giving blood which follows a fair use of Dr. Williams' Pink Pills stimulates the nerves, increases the appetite and brings the glow of health to pale cheeks. Mrs. W. E. Armour, Havelock, Ont., says:—"My little girl got into a very poor state of health. She was weak, very much run down and as the doctor did not seem to do her any good, I thought I would try Dr. Williams' Pink Pills. After taking six boxes of the pills she got nice and rosy and strong again. I would recommend Dr. Williams' Pink Pills to anyone weak and rundown."

You can get these pills through any dealer in medicine or by mail postpaid at 50 cents a box from The Dr. Williams' Medicine Co., Brockville, Ont.


## Composers and Old Instruments.

The marvel of the classic sonatas for the piano is increased for us when we remember the defective instruments for which they were written, and on which they were first played. In Beethoven's day, for example, the piano had a compass of only five and a half octaves and but little tone. Moart's piano was an octave shorter than that. It is surprising what these two great men did with the piano which was all they had. Similarly it cannot be doubted that the extraordinary development of piano-music beauty made by Chopin was due in some measure to those improvements in the instrument during the nineteenth century, of which he was able to take advantage.

Pay your out-of-town accounts by Dominion Express Money Orders.

### No Such Place.

"Where did the car hit him?" asked the coroner.

At the junction of the dorsal and cervical vertebrae," replied the medical witness.

And the burly foreman rose from his seat.

"Man and boy, I've lived in these parts for fifty years," he protested, ponderously, "an' I never heerd of the place."

### Big Hunter.

O'Grady had conceived a grudge against O'Connor, and sought for a way to pay him out.

"I say, O'Connor," he said, "you remember you told me you had hunted tigers in West Africa? Well, Captain Smith tells me there are no tigers there."

"Quite right, quite right," said O'Connor, blandly. "I killed them all."

**Minard's Liniment Relieves Pain.**

## On a Quiet Conscience.

Close thine eyes, and sleep secure;
Thy soul is safe, they body sure.
He that guards thee, he that keeps,
Never slumbers, never sleeps.
A quiet conscience in the breast
Has only peace, has only rest.
The wisest and the mirth of kings
Are out of tune unless she sings;
Then close thine eyes in peace and sleep secure,
No sleep so sweet as thine, no rest so sure.

—Charles I.

## Requiem for a Croesus.

To him, the moon was a silver dollar spun
Into the sky by some mysterious hand; the sun
Was a gleaming golden coin,
His to purloin;
The freshly minted stars were dimes of delight
Flung out upon the counter of the night.

In yonder room he lies,
With pennies on his eyes.

—Lew Sarett.


# CONSTIPATED CHILDREN

Constipation is one of the most common ailments of childhood and the child suffering from it positively cannot thrive. To keep the little one well the bowels must be kept regular and the stomach sweet. To do this nothing can equal Baby's Own Tablets. They are a mild but thorough laxative; are pleasant to take and can be given to the newborn babe with perfect safety. Thousands of mothers use no other medicine for their little ones but Baby's Own Tablets. They are sold by medicine dealers or by mail at 25 cents a box from The Dr. Williams' Medicine Co., Brockville, Ont.


## To Beat the United States.

Rome is to be modernized. The slums of the Italian capital are to be cleared away, a large programme of new building is to be undertaken, and there is even to be an underground railway system.

But perhaps the most striking of all the plans for bringing the Eternal City up to date is the scheme for a mammoth skyscraper, which is to have eigthy-five stories as against America's highest of fifty.

The height of the Woolworth Building in New York is 750 feet, while the Eiffel Tower goes 234 feet higher. But the Italian project, if it materialises, will beat both these. Its tower, which will rise in telescopic perpendiculars from a base of twenty stories high, is designed to top 1,135 feet.

Five thousand offices, a great amphitheatre, a concert hall, a theatre, and extensive galleries are all to be housed in this world-beating skyscraper.

**Minard's Liniment for Rheumatism.**

### Slightly Muddled.

After the usual Saturday-night romp, the children gathered in the drawing-room for some music. They sung several songs, but at last it was eight o'clock. Then mother said:

"Now, children, choose a hymn to finish up with, and then you must all say good-night."

"Let's have 'Ere Again Our Sabbath Close,' " said little Elsie, as she turned over the pages of the big hymn-book.

"Well, I think that would be more suitable for to-morrow night," replied mother, with a fond smile.

The child looked puzzled.

"But you always do air our Sabbath clothes on Saturday night, don't you, mother?" she asked.

### Missed His Calling.

Client—"Didn't you make a mistake in going into law instead of the Army?"

Lawyer—"Why?"

"By the way you charge, there would be little left of the enemy."


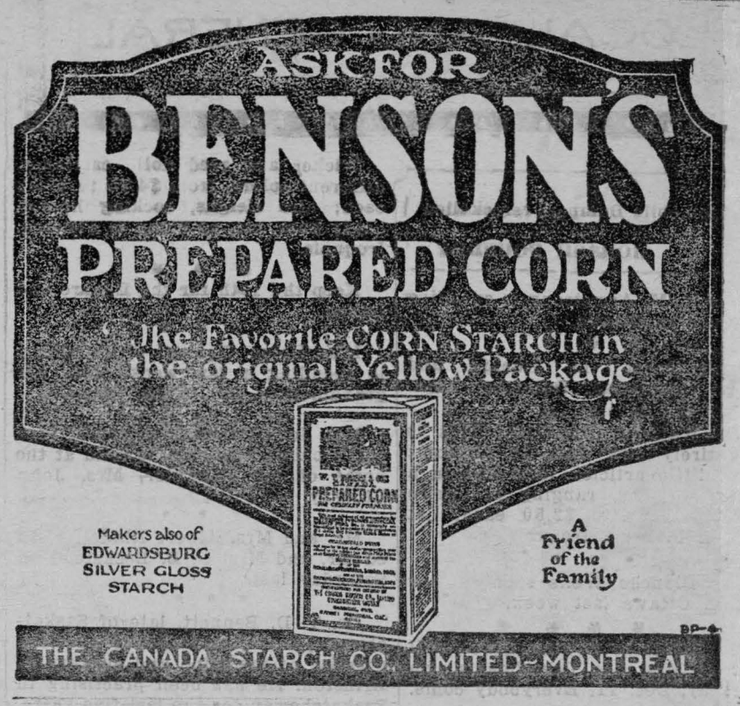



## A Poem You Ought to Know.

**"She Was a Phantom of Delight."**

When William Wordsworth and his sister were touring the Highlands of Scotland the poet saw a girl whose beauty, innocence, and charm made a lasting impression on his mind, if not upon his heart.

One of his most beautiful poems, "The Highland Girl," was the result, and the first two of the following three stanzas. The last was added after his marriage, and the whole poem is thus made to refer to his wife, who was not, of course, the Highland girl.

She was a Phantom of delight
When first she gleamed upon my sight,
A lovely Apparition, sent
To be a moment's ornament;
Her eyes as stars of Twilight fair;
Like Twilight, too, her dusky hair;
But all things else about her drawn
From May-time and the cheerful Dawn;
A dancing Shape, an Image gay,
To haunt, to startle, and waylay.

I saw her upon nearer view
A spirit, yet a woman too!
Her household motions light and free,
And steps of virgin-liberty;
A countenance in which did meet
Sweet records, promises as sweet;
A Creature not too bright or good
For human nature's daily food;
For transient sorrows, simple wiles,
Praise, blame, love, kisses, tears, and smiles.

And now I see with eye serene
The very pulse of the machine;
A Being breathing thoughtful breath,
A Traveler between life and death;
The reason firm, the temperate will,
Endurance, foresight, strength and skill;
A perfect Woman, nobly planned,
To warn, to comfort, and command;
And yet a Spirit still, and bright
With something of angelic light.


**RHEUMATISM** Why suffer torture from rheumatism, sciatica or lumbago? SPIRIT OF IRON gives permanent relief. Easy to use—absorbed through the feet—sure in its results. Full particulars free.

CHAS. W. TEETZEL CO., Dept. J, 1200 Queen St. W., Toronto, Ont.



**Improve Your Appearance**

More Phosphate if you want your complexion to clear, eyes to brighten and skin to become soft and smooth. Thin, nerve-exhausted people grow strong on Bitro-Phosphate and druggists guarantee it. Price $1 per pkge. Arrow Chemical Co., 25 Front St. East, Toronto, Ont.


## Classified Advertisements

**AGENTS WANTED**

ANY PERSON who wants to EARN MONEY in SPARE TIME. Write immediately. Sales Manager, Dept. W., 1225 Bay St., Toronto.

### Real Irish.

Pat—"Why are you wearing so many coats on such a hot day?"

Mike (carrying a paint can)—"I am goin' to paint my fence, and it says to obtain best results put on three coats."


Use MURINE FOR EYES IRRITATED BY SUN, WIND, DUST & CINDERS

RECOMMENDED & SOLD BY DRUGGISTS & OPTICIANS. WRITE FOR FREE EYE CARE BOOK. MURINE CO. CHICAGO, U.S.A.



**Cold in the Head**

Heat Minard's and inhale often. Splendid for catarrh.

MINARD'S "KING OF PAIN" LINIMENT





**Cuticura Quickly Relieves Itching Skins**

Bathe freely with Cuticura Soap and hot water, dry and apply Cuticura Ointment to the affected parts. For eczemas, rashes, itchings, irritations, etc., they are wonderful. Nothing so insures a clear skin and good hair as making Cuticura your every-day toilet preparations.

Samples Each Free by Mail. Address Canadian Depot: "Cuticura, P. O. Box 2616, Montreal." Price, Soap 25c. Ointment 25 and 50c. Talcum 25c. Try our new Shaving Stick.



**HER NERVES BETTER NOW**

**Received Much Benefit by Taking Lydia E. Pinkham's Vegetable Compound**



Chatham, Ontario.—"I started to get weak after my second child was born, and kept on getting worse until I could not do my own housework and was so bad with my nerves that I was afraid to stay alone at any time. I had a girl working for me a whole year before I was able to do my washing. Through a friend I learned of Lydia E. Pinkham's Vegetable Compound and took four bottles of it. I gave birth to a baby boy the 2nd day of September, 1922. I am able to do my own work and washing. I don't feel well every day but I don't get my rest as the [illegible]. But when I get my rest I am still taking the Compound and am gaining in weight until cured. I have not had a nervous spell since taking the Compound. I sleep good at night. You may publish my letter if you wish as I am glad to recommend your medicine."—Mrs. [illegible], Chatham, Ontario.

Mrs. [illegible] has a daughter who is a nurse in the Chatham Hospital. She has also taken the Compound for her own troubles.



Genuine BAYER ASPIRIN

Insist on BAYER TABLETS OF ASPIRIN

Unless you see the "Bayer Cross" on tablets you are not getting the genuine Bayer product proved safe by millions and prescribed by physicians 24 years for




| | |
|---|---|
| Colds | Headache |
| Pain | Neuralgia |
| Toothache | Lumbago |
| Neuritis | Rheumatism |

Accept only "Bayer" package which contains proven directions.

Handy "Bayer" boxes of 12 tablets—Also bottles of 24 and 100—Druggists.

Aspirin is the trade mark (registered in Canada) of Bayer Manufacture of Monoaceticacidester of Salicylicacid (Acetyl Salicylic Acid, "A. S. A."). While it is well known that Aspirin means Bayer manufacture, to assist the public against imitations, the Tablets of Bayer Company will be stamped with their general trade mark, the "Bayer Cross."

# LOCAL AND GENERAL

**Automobile Bumpers renickelled**

**MORASH FOUNDRY**

Miss R. M. Armstrong is spending the week in Ottawa.

* * *

Don't forget the Euchre and Dance Wednesday, December 10th.

* * *

The Warwick Red Gift. This is an entirely new line, 50 different useful little articles, each one in a dainty red box, ranging in price from 25 cents to $2.50 each, at Stone & Fisher's, Iroquois.

* * *

Miss Blanche Wells spent a few days in Ottawa last week.

* * *

The Riverside Sewing Club will meet at Mrs. Lee Casselman's on Thursday, Dec. 11. Everybody come.

* * *

Mr. and Mrs. Stanley Fetterly of Chesterville spent Wednesday at the home of her parents, Mr. and Mrs. A. L. VanAllen.

* * *

The store is filled with useful, beautiful, and appreciable gifts for Men, Women, and Children, and just as strongly as type can talk, we want to impress this oft-proven fact, that you always get the most for your money when you are buying at Bush's—D. C. Bush.

* * *

Evangelist Alma Crawford and Gladys Johnson and Miss Nomia Crawford have returned home after spending the week in Chesterville.

* * *

Mr. and Mrs. L. W. Holmes and daughter, Ruth, accompanied by Mr. and Mrs. Fred Lake, spent the week end at the home of Mr. and Mrs. W. T. Armstrong.

* * *

VICTOR GRAMOPHONE FOR SALE—Large Oak cabinet machine with record compartment. Has been used only for demonstrating records. Good as new. Wonderful tone and volume. Regular price when new, $240.00 Also 74 records, 10 and 12 inch including some Red Seals, worth over $40. Will sell machine and records for $150 cash. Here is a bargain for a quick buyer. A fine Christmas present.—J. Miles Whitteker. tf

* * *

Miss Marion E. Lavis left for Ottawa on Tuesday, where she will enter the new Civic Hospital, as nurse in training. She was accompanied by her parents, Mr. and Mrs. A. W. Lavis, Mr. and Mrs. Arthur Nash and Mrs. W. S. L. Merrill.

* * *

Mrs. Harry Armstrong will receive pupils in voice production and singing at her home, cor. First St. and Gravel Road, Morrisburg. bp

* * *

The Junior Hockey Club needs your support; come to the Euchre and Dance Wednesday, December 10th.

* * *

Elite Limoges 97 piece dinner setts at $45.00 Also a dozen other different patterns of Semi-Porcelain and China 97-piece setts. A great number of these are stock patterns from $20 up, at Stone & Fishers', Iroquois.

* * *

The Missionary Society of St. Johns Lutheran Church will hold their annual sale of useful and fancy articles on Tuesday evening, December 9th, at Riverside Parish Hall. Tea will be served. ac

* * *

Wouldn't she be delighted with a "Billie Burke" Dress—one of the most stylish and popular Dresses made All-wool Trenella Flannel, Broad-cloth finish—10 styles, 10 shades, 10 dollars each, and worth $15 to $20.—D. C. Bush.

* * *

The Chairman of the Board of Education, Mr. J. L. Casselman, informs us that he has received word from the Department, announcing that villages, not exceeding 2000 in population, will be included in the rural grant to school teachers. This is welcome news to the citizens of Morrisburg as well as the teachers, the total Government Grant last year amounting to nearly $1900.

* * *

Fire which destroyed over 600 chickens, feed and coop, broke out at the farm of Mr. W. P. Allison, about 2 p.m. Tuesday. Mr. Allison, with the hired man, were engaged in soldering some electric wires when the flames from a torch which he had in his hand, ignited the straw [illegible] and in an instant, the [illegible] was in a blaze, only a [illegible]king their escape.. Mr. [illegible]ed no insurance and the [illegible]ss is nearly $3000.

* * *

[illegible] Radio Transatlantic [illegible]last week, Mr. Ed. [illegible]9-tube set, picked [illegible] Morrocco City, [illegible]the most re- [illegible] history of [illegible]'itt has [illegible]king [illegible] de- [illegible]. C.

Wicker and reed doll carriages, different colors, from $4.75 to $9.50 each; also sleighs, rocking horses, kiddy kars, etc, at Stone & Fisher's, Iroquois.

* * *

Keep the 10th for the Euchre and Dance.

* * *

Miss Helen Clement of Pittsburg, is spending a few weeks with her grandmother, Mrs. Thos. Clement.

* * *

Mrs. John Carmichael, one of Prescott's oldest residents, is dead at the home of her daughter, Mrs. John Lindsay.

* * *

Mr. and Mrs. Albert Riddell visited Mr. and Mrs. O. B. Beckstead on Saturday last.

* * *

Dr. T. D. Bennett, late of Saskatchewan, has opened an office for the practice of medicine and surgery at Brinston. He has been practising in Saskatchewan for the last five years.

* * *

The distance of a few miles is nothing when you see our line of Christmas Toys, China, Fancy Goods, Stationary, etc, and compare our prices with others of this line—Stone & Fisher, Iroquois.

* * *

The annual meeting of the Morrisburg Curling Club will be held at the Agricultural Office on Monday next, December 8th. All those interested in curling please attend.

* * *

Mrs. J. L. MacLean and nephew, Mr. Douglas Poapst and Mrs. Chambers of Ottawa spent the week end at O. B. Beckstead's, leaving Mrs Chambers to reside here for the winter.

* * *

Miss Sadie Dillen returned home on Sunday after spending the past month in Toronto with her sister, Mrs. Arthur Clay.

* * *

She will appreciate a Suit of Silk Under Garments—Vest and Bloomers—6 different shades, beautifully boxed—or, a strikingly handsome Silk Scarf, a pair of Perrin's Fur-lined Gloves, or the popular "Bunty" Silk Umbrella.—D. C. Bush.

* * *

After an illness of several weeks of bloidpoisoning, caused by stepping on a rusty nail. Mrs. James Styles, Riverside, passed away on Monday at the General Hospital, Brockville, at the age of 73 years. Her husband predeceased her in March last. Surviving are two sons, Robert in the States and Edward at home.

* * *

Have you been to the Needle Craft Shop? If so, have you seen all the new things? If not why not see them all now? Just a few steps north of Stewart's Tailor Shop, at the home of H. B. Tindal.

* * *

The dwellings and barns situated on the second concession east of Prescott owned by Mr. Hayes of Brockville, were totally destroyed by fire Tuesday night. The barn, one of the finest in that section, contained the season's crop, which was totally destroyed, as well as the house and furnishings.

* * *

The headquarters of the Provincial Police for Eastern Ontario are being moved from Ottawa to Cornwall in charge of Inspector C. A. Jordan and Sergt Palmer. Constable Arthur Reapart at one time stationed at Brockville is opening an additional station at Lancaster.

* * *

A Great December Drive, supported with New Goods, New Prices, and Amazing Values. We want at least 500 new Customers during December, will have them and hold them with our varieties and our values.—D. C. Bush.

* * *

The preliminary hearing of Thos. Collison, charged with murdering Beatrice Thorpe of Matilda Tp., was held in Gilson's Hall, Brinston, on Saturday afternoon, and after hearing the evidence, Collison was committed to stand his trial at the next Court of competent jurisdiction, which will open in Cornwall on Jan. 13th next.

* * *

Coming to the Music Hall, Morrisburg, Tuesday, December 30th, the celebrated comedy drama "The Stolen Necklace" presented by the Brinston Dramatic Club. This play is in Three Acts and requires a caste of 12 performers. The company also have an orchestra of 6 pieces. Thes performers have received unstinted applause and the highest praise wherever they have appeared. They are very popular and no doubt the Music Hall will be packed on this occasion, as the prices have been placed within the reach of all. Admission 25 cents. Reserved Seats cents. See large posters.

Wylie and Buckley, two young men, arrived in Morrisburg early in November and made a house to house canvas, soliciting orders for aluminum. and were more or less successful. While here they stayed at The Windsor House, but, it is said, left rather hurriedly, without settling. Tuesday evening, Constable Lourette located them in Brockville and brought them to Morrisburg on the Moccasin and appeared before Magistrate Eager. They asked for time to wire for the necessary money, which was granted. The bills were all settled and the young men left for pastures new on Wednesday noon.

Hot stuff—but it feels cool and soothing. That's Williams' Camphorated Mustard Cream. It relieves rheumatism quicker than anything else. It's wonderful for stiffness or an aching back; it relieves a cold in the chest without blistering or burning. Splendid for kiddies' croup troubles, too. Get it from your druggist today. He has it in 35c jars.

**SUNDAY SERVICE**
**METHODIST CHURCH**

Missionary Anniversary Preacher, Rev. M. C. Flatt of Ottawa.

Subjects: A. M.—"Faith of Our Fathers." P. M.—"The Grace of our Lord Jesus Christ."





Sold in Morrisburg by

**Orrin W. Duprau**



**Betty Brown**
**Old Style-Home Made Candies**

They are delicious. Fresh shipment every Thursday.
60 Cents per pound.
Come in and see Felix, the Movie Cat

**St. Lawrence Hall,** F. W. ROBINSON, Prop.

**Great Values in Winter COATS**

Fur Trimmings, fine in quality, rich in appearance, and extensive in variety. Every smartest mode is represented. Every woman can find a coat to exactly suit her type, and the requirements of every purse. From the moddest to the affluent have been planned for

Call and see our line of Pure Wool Underwear. We have also a beautiful line of Hosiery, to suit everybody. Sweaters and Sweater Coats of all kinds. You should see our line of Blue Serge and Tweed Suits for Men and Young Men before buying elsewhere. We also have a nice line of Pants at prices that can't be beat.

**SAM AGULNIK**

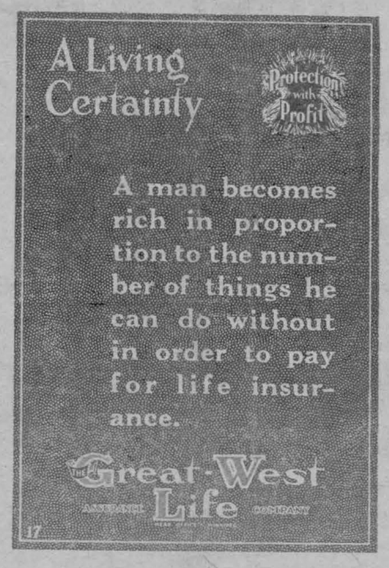


**T. E. CLELAND**
**District Representative**

**West End Meat Market**
**"Home of Quality Meat"**

GOVERNMENT TESTED WESTERN BEEF AND LAMB.
FRESH PORK, COOKED AND CURED MEATS
ALWAYS ON HAND

**Week End Specials**

| | |
|---|---|
| Pea Mealed Windsor Bacon | 38c |
| Sugar-cured Breakfast Bacon | 30c |
| Fresh Roast Pork | 40c |
| Spiced Beef | 35c |
| Spring Chickens | 25c |
| Home-made Sausages | 18c |

FRESH FISH, POULTRY, OYSTERS

**JOHNSTONE & ANDERSON**
**Morrisburg,** 'Phone 74

**Holmes & Swayne**

Following up the announcement recently regarding our taking over Tindal's Garage, we wish to tell the Public something of our intentions:

1st—WE WILL MAINTAIN A HEATED GARAGE for storage and repair purposes.

2nd—A MACHINE SHOP FOR GENERAL MACHINERY REPAIRS.

3rd—A PLUMBING and HEATING SHOP, capable of handling all the requirements of the community in these lines.

Our terms will be as reasonable as possible. Come in and get acquainted with our new location on Church St., adjacent to Morash Foundry, formerly Tindal's Garage.

**TELEPHONE 69**

**A Mistaken Idea**

It is a mistaken idea that Glasses may be worn "too soon." If the eyes are in condition that demands assistance, the sooner that assistance is given the better it is for the eyes. If a limb is broken, you do not think of allowing it to remain for weeks and years without having it set. So it is with the eyes. Glasses should be worn, if needed, at the first signs of strain or discomfort. **"A stitch in time saves nine."**

I specialize in Eye Examination and give you complete ocular service with no divided responsibility.

**'Phone 18 for appointment.**

**J. MILES WHITTEKER**
**Optometrist**
**MORRISBURG,** **Phone 18**

**RUBBERS**

We have a full line of No. 1 Rubbers,, Boots and Shoes, made by High Pressure Cure Process. The process which doubles the life of the rubber. The same process which makes an auto tire stand the strain for thousands of miles over rough roads, through mud and over stones. These shoes will long outwear the ordinary overcured shoe

We can repair any kind of shoe, leather or rubber.

We carry in stock, a full line of Dr. Scholl's Arch supporters.

Shoes, Harness Repairs, Leather, Rubber Heels, etc.

ELECTRIC SHOE REPAIRING.

**A. G. TAYLOR**

**FREE PANTS**

**Hand-Tailored to Measure**

**DRESWELL BRAND**
**Guaranteed Clothing**

24 Fabrics have been selected for this big 2 Pant Sale. There are no Ifs, Ands, or Buts. We give ABSOLUTELY FREE, an extra pants of the same material with every 3-piece suit. FOR DECEMBER ORDERS ONLY.

Every garment has the usual DresSwell guarantee of satisfaction on or your money back.

COME EARLY WHILE THE SELECTION IS COMPLETE

**NASH**
**Agent for DRESWELL BRAND Guaranteed**

**CELEBRATED SCRANTON COAL**



**Screened Coal**
**Stove & Nut Sizes on hand**

**Portland Cement in Stock**

**ESTATE W. H. McGANNON**

CELEBRATED SCRANTON COAL

CELEBRATED SCRANTON COAL

CELEBRATED SCRANTON COAL