WINCHESTER PRESS

VOL. 87 NO. 27 WINCHESTER, ONTARIO, THURSDAY, OCTOBER 31st, 1974 16 PAGES PRICE 15 CENTS

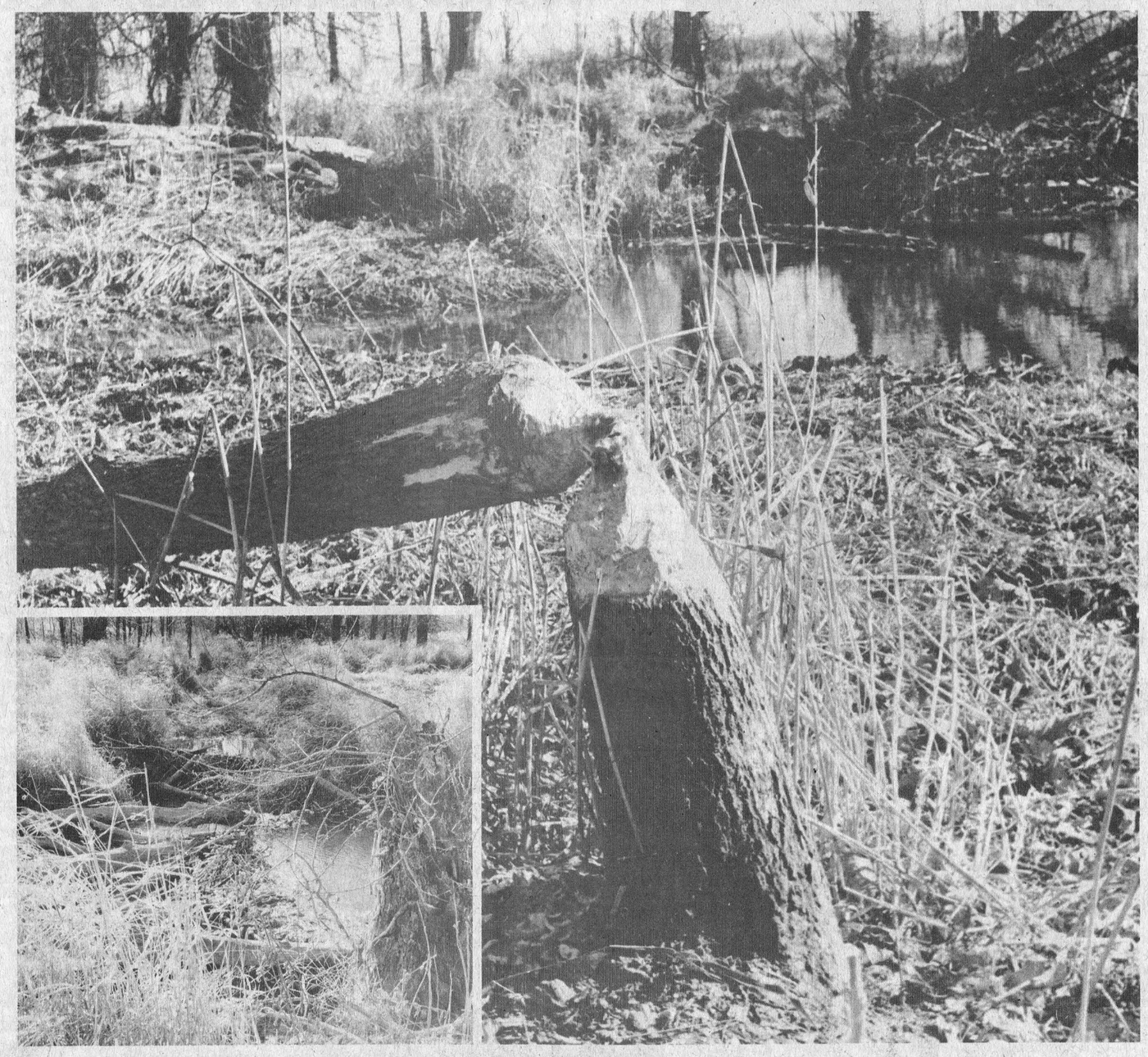

Questionnaire . . .

Constituents Tell Irvine

Constituents in the riding of Grenville-Dundas are not in favour of teacher strikes but strongly favour the continuation of spending ceilings on education.

This was part of the message delivered by approximately 300 householders who took the time to answer a questionnaire recently circulated by the Hon. Donald Irvine, Minister of Housing and MPP for the riding. Mr. Irvine sent out an 8-question probe to hopefully get the opinion of all riding residents.

Unfortunately less than four hundred took the time to answer but on most questions the message was quite clear.

Concerning teacher strikes the question directed by the Hon. Member asked: "Do you feel that teachers should have the right to strike? 252 answered 'No'; 100 said 'Yes' while 27 were undecided.

Mr. Irvine also sought guidance on the question of educational spending. He phrased his question this way: "Are you in favour of continuing the spending ceilings on education? 245 said 'Yes'; 96 answsered 'No' while 36 were undecided.

Following are the other six queries on the brochure and the constituent response:

"Should the government take a more effective role in controlling of rents, wages and prices? Yes, 278; No, 63; Undecided, 39.

"By federal-provincial agreement, are you in favour of a guaranteed annual income being instituted? Yes, 220; No, 106; Undecided, 48.

"All retail establishments except small convenience stores should be closed on Sundays". Yes, 280; No, 83; Undecided, 15.

"Are you in favour of regulations to control foreign ownership of business in Ontario"? Yes, 295; No, 51; Undecided, 32.

"Do you think OHIP should cover dental care? Yes, 310; No, 53; Undecided, 25.

Mr. Irvine's final question concerned the possible maintenance of a permanent riding office and its value.

"If I maintained a permanent riding office in the Constituents", he asked, "would you visit it"?

127 answered that they would visit such an office 'frequently'. 192 said 'seldom', while 27 replied 'Never'.

Sewer System Extension Close

The proposed extension of the village sewer system into the township may be a step closer this week.

Last week's report indicated that, because the prime purpose of the extension was to serve commercial interests, no provincial subsidy was applied to the gravity sewers from the two commercial users. The Hon. Don Irvine, Minister of Housing in the Ontario Government and MPP for Grenville-Dundas, further discussed the issue with those interested last weekend and expressed the hope that such subsidies might be forthcoming.

It was drawn to Mr. Irvine's attention that when the village sewer system was installed commercial and residential subsidies were the same. He was also reminded that similar subsidies are being granted to Russell.

Mr. Irvine, it is understood,

See "Sewer" Page 6

Housing Shortage?

The present housing shortage isn't limited to mere humans. With winter rapidly approaching most animals are busily involved in preparations for the long months ahead.

One hundred and fifty years ago, when rugged surveyors were mapping out the Township of Osgoode, beavers were no doubt a common sight along what was then the turbulent Castor River.

Records, carefully guarded in the Nation's archives, tell of those pioneer engineers struggling out of the dense forests and proclaiming that the area (Osgoode Township) was nothing but an almost boundless marsh that would never be habitable.

Fortunately men like Col. Archibald MacDonnell and William York were not convinced. They blazed the trail, others followed and to-day the huge township is considered one of the most thriving in the province.

Ironically enough, the accompanying photo, taken on a beautiful autumn afternoon, shows a portion of the same river that those pioneers followed into the heart of the township.

Matter of fact, only a few hundred yards to the West is the exact site where Mr. MacDonnell erected his first log cabin in the spring of 1826. The river is no longer a raging torrent but beavers still 'work' along the winding stream, and, as shown, their dam is almost complete.

Apparently an over-eager beaver got carried away and cut down one tree too many.

Inset is a view from the other side of the dam.

Press Staff Photo



Hawks Open Season

O.D.H.A. President Norm Saunders of Brockville was at Winchester last Friday night to officially open the new Junior 'B' hockey season.

Mr. Saunders, who played an important role in reorganizing the Eastern Ontario Junior hockey format, told the Press he is confident all clubs will benefit by the formation of a 'master' league.

Although there is no longer a St. Lawrence Junior 'B' League, but instead the St. Lawrence Division of the Ottawa Valley Hockey League, the Hawks will be competing against most of their former rivals. There are a few exceptions. Spencerville and Embrun are no longer a part of the 'Division', but two new clubs, Cornwall and Long Sault, have been added.

The opening game attracted a large crowd and, despite the fact the local boys were edged 6 to 4 by Cardinal, fans praised the efforts of the rejuvenated 'Hawks'. Most expressed confidence their boys will be in the top bracket come play-off time.

Mr. Saunders is shown in accompanying photo ready to drop the puck for the opening face-off. Left to right are: Hawk captain Tom Kirkwood; St. Lawrence Division president Mitch Collison of Cardinal; Mr. Saunders; Joel Steele, President, Hawk's Hockey Club, and Cardinal Bronco's captain M. Quinn.

Press Staff Photo

Historian To Address CC Members

Dr. John Lunn, noted historian who has been actively engaged in the restoration of Fort Louisbourg in Nova Scotia, will be addressing Morrisburg and District Canadian Club members to-night (October 31st).

Dr. Lunn will enhance his address with slides and it should prove interesting to compare the Louisbourg project with the development along the St. Lawrence.

The next meeting will be on November 20th when Reverend Robert Rumble will be guest speaker.

Fire Scare At Saunders Chicken Complex

Strong west winds and unusually dry, mild weather played a large part in a fire scare at the large Saunders chicken farm complex four miles south west of Winchester on Tuesday afternoon.

Winchester Fire Department responded to an alarm turned in about 12:30 p.m. when a small garbage fire got out of hand and spread to nearby grass land. When the fire department arrived the fire had almost "burned out".

For a while, though, workers were concerned that the blaze, whipped by high winds, and roaring through an adjacent field of dry grass, would spread to nearby buildings. The complex is one of the largest egg producing plants in Eastern Ontario.

No damage to any of the buildings was reported.



Donors Scarce

Winchester District Memorial Hospital Administrator H.P. Stel reported Monday's blood donor clinic as 'satisfactory', although the number of donors dropped from a total of 305 in April to 220.

E.J. Hitchinson, Brinston, R.R. 1, was the first to donate on Monday afternoon and for Mr. Hitchinson it marked the 52nd time he had made a contribution to the blood bank.

Mr. Stel reported that North Dundas District High School was well represented and that a large delegation arrived at the hospital from the Nestle plant at Chesterville.

The clinic was convened by Mrs. Lillian Lancaster who was ably assisted by members of the hospital auxiliary.

In accompanying photo one of the hospital nurses is shown making her donation.

Press Staff Photo

Connecting Link Work Proceeds On Schedule

Work on the connecting link through the Village of Winchester is proceeding on schedule and will be completed in less than a month.

This was the report submitted by officials of the Moffatt Construction firm at a special meeting called to order at the Town Hall on Monday. At the meeting Winchester Village Council members met with firm officials and representatives from the Ministry of Transportation and Communications.

Council was assured that, despite a few days of unfavourable weather, the contract was right on schedule and it was estimated the job would be completed before the snow flies.

Completion means installation of curbing, gutters and the first two coats of hard-top. The final top will not be laid till the Spring.

Homeowners are urged to check their individual basement drains since there is a possibility some may have been damaged by heavy equipment.

Tragic Accident Takes Life Of Elma Farmer Hugh McMillan

Well known district farmer and former member of Williamsburg Township Council, Hugh McMillan died almost instantly as the result of injuries sustained in a farm machinery accident Monday afternoon.

According to police reports the fatal accident took place on McMillan farmland near Elma about six o'clock Monday afternoon. Mr. McMillan was harvesting corn using tractor and harvester equipment. Apparently the harvester plugged up. Mr. McMillan is believed to have left the tractor and in an effort to free the clogged part of the harvester reached in with his right arm which became entangled with the equipment. He was discovered by his son, Roger, and was pronounced dead by Dr. J.W. McDougal, coroner, of Brockville. Constable D.L. McCaslin of OPP Morrisburg investigated.

A long time respected farmer in the district Hugh McMillan was in his 67th year. Involved in many community projects over the years and a member of several farm organizations he was a former member of Williamsburg township council and held office in both Williamsburg IOOF and Williamsburg Masonic Lodge.

He is survived by his wife, the former Roma Clarke; one son, Roger, operating the farm at Elma; and two daughters, Mrs. James Oswald (Joye) of Vankleek Hill, Ontario and Mrs. Rudy Boulerice (June) of Morrisburg.

Funeral service will be conducted this afternoon, Thursday, at Vice and Craig Funeral Home, Chesterville. Interment will be made in South Gower Cemetery.

Dr. G. Willard Admitted To College Of Surgeons

Dr. G.L. Willard, son of Mr. and Mrs. Howard Willard, was recently admitted to Fellowship in the American College of Surgeons at the Annual Congress of the College held this October in Miami Beach, Florida. His wife, the former Ingeborg Bratteteig, attended the Convocation exercises, as did surgical friends from Canada and the Netherlands.

Dr. Willard also holds Fellowship degrees from the Royal College of Surgeons of Canada and the Royal College of Surgeons of Edinburgh, Scotland. He was previously certified by the American National Board and the American Board of Surgery and is a Founding Member of the American Trauma Society.

He presently is President of the Professional Staff of the Etobicoke Hospital in Toronto where he has a full time consultant practice on General, Trauma, Thorasic, and Vasculary surgery.

Purchase Prize Steer For 100 Club Draw

Tickets are already on sale for the annual 'Beef Draw' sponsored by Winchester 100 Club.

This year's winners will be receiving the very best beef available. 100 Club members were present at the recent Ottawa Winter Fair auction sale and purchased one of the prize steers.

Minor Hockey Saturday

Winchester Minor Hockey chairman Tom Clapp, who last week released the complete winter schedule announces that the ambitious program will begin this Saturday.

Mr. Clapp urges all to review the schedule which appeared on page 'eight' of last week's Press, and also issues the reminder that the Skate-a-thon will take place on Saturday November 9th.

You Ask... We Answer

Several enquiries have been received concerning the beautiful sketch of Manotick's old mill that appeared in last week's edition.

The sketch was one of ten sent to the Press by Ministry of Tourism and Information, Parliament Buildings, Toronto, and they will be appearing regularly on the editorial page.

Craft Show At Chesterville

Have you ever woven a hamper, made a candle, created a doll from a dried apple or molded clay into a creation of art?

These and many other talents were displayed at the Chesterville Legion Hall last Saturday and Sunday afternoon. The idea to introduce an art and craft show in the community was initiated by the Holy Trinity Anglican Church Women. The committee was overwhelmed with the variety and number of individuals involved in such interesting and creative drafts.

Seventeen such individual or group endeavours were accommodated and the steady flow of interested persons viewing and buying was an indictive of a growing interest in such arts. It was fascinating to watch knots being tied to produce a decorative hanging in macrame; to see the beautiful lamps and figurines in ceramics, or marvel at the transformation of an outdated coal scuttle or lunch box to form useful household items. Furry animals were the delight of all and the arrangements with dried flowers were really artistic.

A group endeavour of afghans, quilts and other needlework as well as hooked rugs and hangings, selections of oil paintings and an excellent 4-H forestry display were all part of the variety of talent.

It was obvious from the favourable comments that the people of Chesterville were proud to have so many local artists involved; and it was agreed by craftsmen and sponsors that this would become an annual event. Among local entries for this event were craft exhibitors from Navan, Finch, Morrisburg, Ingleside, Elma and Kemptville.

Hulbert United Church Celebrates Centennial

A good crowd from here attended the Hulbert United Church Anniversary. It started on Saturday night with a musical evening and social hour.

On Sunday morning a worship service with Rev. Gervis Black of Parkdale United Church, Ottawa guest speaker. The Junior choir and Male Quartette of Brinston was special music.

Then in the evening service a musical service was held. Old fashioned Hymn Singing and the McWaters family of Kemptville gave numbers and The South Gower Quintette, Mr. and Mrs. Robert Thompson sang duets and Mr. Thompson sang a solo from Iroquois. Several ministers brought greetings, Rev. L. M. Somerville former minister from Pleasant Valley gave greetings. He is now retired. A coffee hour concluded the evening service October 26 and 27.

Senior Citizens' Variety Night

The Senior Citizens group, "Helping Hands", of the Brinston Williamsburg and surrounding area presented a variety night at Brinston United Church last week before a capacity audience.

Guests were welcomed by Mrs. Lieverdink and the program opened with the singing of 'O Canada' and a prayer.

Those participating in the musical part of the program were: Mrs. Coons, Mrs. MacInnis, Mrs. Thompson, Mrs. Cooper, Mr. Bouwman, Mr. Van Boven and Mrs. Perry.

Also participating were the Hoogeveen Brothers of Ottawa; Mrs. Van Moorsel; and Mr. and Mrs. Westerveld of the Seaway Singers, Morrisburg, under the direction of Mrs. Talak.

All present agreed it was an evening well spent and members were advised the next meeting of the Helping Hands group will be at Brinston hall at 10:30 a.m. on Wednesday, November 6th.

Visitors are always welcome to meetings.

VACATION IN Sun Country THIS WINTER...

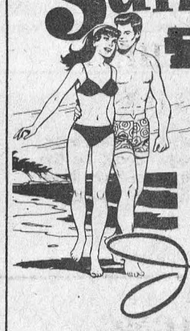

★ Come To Florida

No gasoline shortage this year.

Write or call for reservations —

Jasmin Villa

801 SOUTH OCEAN BOULEVARD
POMPANO BEACH, FLORIDA 33062

Owner: Joan Heuff, formerly of Morewood



For the Sports - minded Woman...

- ski jackets
- sweaters
- slacks
- tops

Flexible, easy - going, casual or dress... they're yours at

Jo~Anne Shoppe

774-2003 Winchester

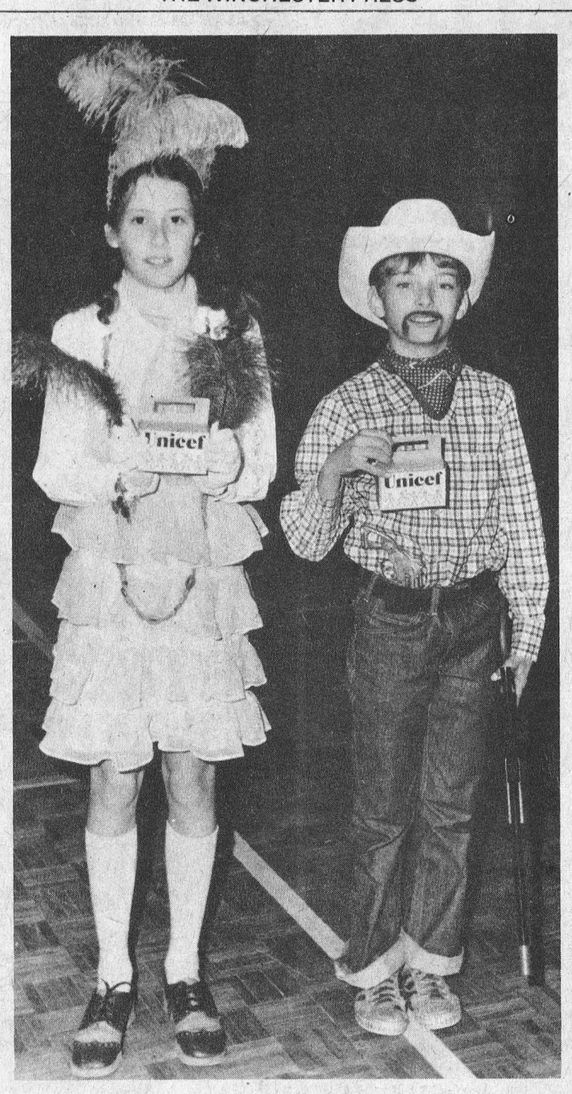

Ready To Help

It is now almost 18 months since the world first became aware of the drought in West Africa and a year since the victims to famine first came to public notice in Ethiopia. In that time an estimated 400,000 people have died, millions more have been reduced to destitution, national economies have been crippled and whole peoples have seen their traditional ways of life all but destroyed.

In all, about 50 million people live in this devastated swath of Africa. About one third of them are directly affected by the drought and, of these, perhaps 10 million are facing the possibility of starvation. The United Nations Children's Fund, UNICEF, was one of the first to help . . . . and continues to help.

The two Winchester Public School pupils in accompanying photo will be among the many young village and area youngsters soliciting help on Halloween. The girls and boys have decided that, rather than solicit candy and apples for themselves, they will instead request donations for this valuable work.

The two Grade 6 pupils, Patricia Henry, daughter of Mr. and Mrs. Keith Henry, and James Rae, son of Mr. and Mrs. Lyle Rae, are representatives of the large group of volunteers who will be dressed in traditional Halloween costumes while making their rounds.

Press Staff Photo

Mrs. Percy Gallinger

Mrs. Percy Gallinger, the former Katie Douglas Shaver, died at Winchester District Memorial Hospital on October 20th in her 77th year.

Following her marriage to Percy L. Gallinger in 1919 the couple farmed for many years in the Colqhoun area. Since her husband's death she has lived at Russell, Ottawa and Winchester.

The late Mrs. Gallinger is survived by two sisters, Mrs. Edgar Loucks, Russell and Mrs. Donald Runions, Morewood, as well as, several nieces and nephews. A member of the United Church the funeral service at Warner Funeral Home, Russell, was conducted by Rev. Wolfrey on October 22nd.

Pall bearers were Donald Kyle, Olin Stearns, Lornie Brunton and Ortie Harrison.

Interment was at Seaway Valley Cemetery, Long Sault, Ontario.

love is...



... saying it all with a kiss and red roses.

Muriel's Flowers

Ph. 774-2201 Winchester

Beverdam's Quality Meats

Thrifty Bacon, lb.	.59
Smoked Ready to Eat Picnic Shoulder, lb.	.69
Homemade Sausage, lb.	.70
Hamburg, lb.	.79
Roast Beef Boneless, lb.	1.19
Weiners, lb.	.59
Bologna, lb.	.59
Grade A Chicken, lb.	.60
Bushel MacIntosh Apples	4.75

WESTERN STEER BEEF

Sides, lb.	.89
Hinds, lb.	1.15
Front, lb.	.75
Headless Sides Of Pork, lb.	.79

Winchester 774-2613

Target - January 6

Winchester To Get Meals On Wheels

Target date - January 6, 1975. This is the date the Meals-On-Wheels Committee is aiming to start serving a hot noon meal, consisting of soup, a main course and dessert, five days a week, Monday through Friday, to the aged, the ill and persons temporarily incapacitated, in the village of Winchester and the surrounding area. Recipients for the plan are referred to the meals-on-wheels organization by social service agencies, V.O.N., doctors, clergy, neighbours and friends. Each applicant is interviewed by the Recipient Co-ordinators and it must be established that there is a definite need before he or she may be accepted.

The meals will be prepared in the hospital kitchen. These balanced menus and special diets (salt free, sugar free, etc.) will cost $5.00 per week, per recipient, payable each Monday for the week. A volunteer driver and his helper will pick up the food at the outlet each morning at a stated time, deliver the meals to the recipients and return the hotlock with the dishes to the hospital. It is hoped that the services of each driver-helper team would only be required once a month.

Last week a meeting was held in the United Church to which representatives from all the service clubs and other groups and clubs in the village were invited. At this time the Meal-on-Wheels Committee was elected as follows: Chairman: Myron Maxted, Secretary-Treasurer: Raymond Annable, Publicity Chairman: Elizabeth Lemon, Driver Co-ordinator: Ken Ault, Recipient Co-ordinators, Joy Docksteader, Jessie Summers and Sunny Boyd.

"Our greatest need," says Rev. Maxted, "is the need for drivers and helpers. We should have at least 30 driving teams to make this project run smoothly. It would be greatly appreciated if anyone who could help in this way would phone Ken Ault 774-2040 and leave your name with him."

It is hoped that once this service is established here, some senior citizens will be able to remain in their own homes rather than going to nursing homes. It is also valuable temporary service for a person during the convalescing period following hospitalization. In fact, it might well be the case that the hospital period would be shortened if it were known that the patient would be visited and receive a nutritious hot meal each day.

An Open Meeting for all interested persons, has been planned for November 26 at 8:00 p.m. in the Conference Room at Winchester and DIstrict Memorial Hospital. Guest speaker at this meeting will be Jean Scott, Chairman of the Cornwall Meals-on-Wheels. All people who are going to be volunteer drivers or helpers are asked to be present.



Receives R.N.

Eleanor May Fawcett daughter of Mr. and Mrs. Keith Fawcett of Inkerman graduated from the Ottawa Civic Hospital School of Nursing in June and just recently received her R.N.

She is presently on staff at the Ottawa Civic Hospital.

Donna Brown Joins Sisters In Nursing

Miss Donna Louise Brown, youngest daughter of Mr. and Mrs. Ray S. Brown, Williamsburg, and formerly of Inkerman, was a recent graduate of Cornwall Regional School of Nursing where she successfully completed her R.N. examinations.



When Miss Brown received her certificate she joined her three older sisters in the nursing profession.

Shirley, now Mrs. Eldon Bailey of Prescott, graduated in 1954; Eleanor, (Mrs. John A. Patterson), Carleton Place, received her certificate in 1958; and Betty (Mrs. Kenneth C. Baker), Exeter, Ontario, was one of the 1968 graduating class.

Mr. and Mrs. Brown are the proud parents of five daughters. June, (Mrs. Ross Waddell) of Osgoode chose a secretarial career.

Donna, the most recent graduate, is a graduate of Seaway District High School and is presently employed on the staff at Hotel Dieu Hospital, Cornwall, Ontario.

Meek - Harriman Exchange Vows

A pretty candle light wedding ceremony was solemnized in St. Peter's Lutheran Church, Williamsburg, Ontario, when Brenda Noreen Harriman and Gordon William Meek repeated their marriage vows. Rev. John Boehmer and the bride's uncle, Rev. Wm. Hurschinski, Buffalo, N.Y., officiated at the ceremony held at seven-thirty in the evening on Saturday, October 19th, 1974. As part of the marriage ceremony, Mr. Hurschinski gave a sermonette. The bride is the daughter of Mrs. Emerson Harriman, Williamsburg; the groom is the son of Mrs. James Meek, Cornwall, Ontario.

Craig Harriman and Gary Dow seated the wedding guests in attendance from Buffalo, Toronto, Michigan, Quebec City, Cornwall, Ottawa, Kingston, Montreal, Williamsburg and area. Mrs. Wm. Reddick was organist for the occasion and accompanied guest soloist, Mrs. Lyle VanAllen. Gary Meek assisted his twin brother as best man; the bride was assisted by the groom's sister, Mrs. Glen Cameron, matron of honour.

Given in marriage by her brother, Burrill Harriman, the bride was attired in a floor length gown fashioned from white polyester silk and styled with chapel length train, long full sleeves, high round neckline and empire waist. Delicate white lace with seed pearls enhanced the bodice, the sleeves and full skirt of the gown. Matching seed pearls trimmed her brief illusion veil and she carried a cascade bouquet of white shasta daisies and yellow roses. Her attendant wore a floor length patterned green empire gown with full sleeves and carried a bouquet of yellow shasta daisies.

Mrs. Harriman, the bride's mother, wore a gown of powder blue polyester complemented by a corsage of white carnations tipped in matching blue. Mrs. Meek, mother of the groom, chose a gown of rose lace and crepe complemented by a corsage of white carnations tipped in pink.

Following the ceremony, the wedding dinner was served in the Church Hall by the ladies of the Church.

Mr. and Mrs. Meek are residing at Cornwall, Ontario.



Sports Queen Crowned

Osgoode Township High School students crowned their new 'Sports Queen' at the annual autumn school dance.

The Queen, along with her two Princesses, is shown in accompanying photo. 16-year-old Trudy Vriend is the happy lass and she is a daughter of Mrs. T. Vriend and the late Mr. Vriend of R.R. 1, Osgoode, and a Grade 12 student.

Princess Donna Sauve, 15, is shown at left. Donnis is in Grade 10 and a daughter of Mr. and Mrs. John Sauve, Metcalfe.

The pretty girl on the right is Princess Donna Bryant, 18, of Osgoode. Donna is a Grade 13 student and the daughter of Mr. and Mrs. P. Bryant.

Press Staff Photo

Herman Joseph Crowder

Herman Joseph Crowder, a well known and highly respected Inkerman resident who had served for many years as township road superintendent, died at his home on Friday, October 25th. He was in his 75th year.

Born at Inkerman, a son of the late Mr. and Mrs. John Crowder, he received his early education at area schools. In 1929, at Inkerman United Church, he married the former Mildred Sarah Desjardin who survives.

Besides his widow the late Mr. Crowder is survived by one son, Ellery of Ottawa and two daughters, Fern, Inkerman and Mrs. Donald Sutton (Elizabeth) of Kemptville. Also surviving are eight grandchildren; one sister, Mrs. Asa Hanes (Laura), Inkerman and three brothers, Wallace, Inkerman; Harold, Spencerville, and Floyd of Winchester. He was predeceased by two sisters and one brother.

A member of the United Church the funeral service at Vice and Craig Ltd. Funeral Home, Winchester, was conducted by Rev. E. Moore at 2:00 p.m. on Monday, October 28th.

Pall bearers were James Holmes, Earl Bailey, Harold Baldwin, Tommy Allison, Dawson Levere and George McIntosh.

Interment was at Union Cemetery, South Mountain.

IN THE COUNTRY



HAIR STYLING BY LINDA COULTHART

OPENING SPECIALS

PERMANENTS
$15 for $13
$12 for $10
$10 for $8

STREAKS
$15 for $12.50

Above prices in effect until Nov. 30th.

SHAMPOO & SET
Regular Price
$2.50

Morewood, Ont.

For day or evening appointments call: 448-2046

Personal

Mr. and Mrs. L.M. Brunton spent Thanksgiving Weekend, with their daughter Faye in Ottawa.

BIRTHS

On Thursday, October 17, 1974, Mr. and Mrs. Albert Sanders, Finch, Ontario, R.R. 1, Ontario, a daughter.

On Monday, October 21, 1974, Mr. and Mrs. Rheal St. Pierre, Winchester, Ontario, R.R. 1, a daughter.

On Wednesday, October 23, 1974, Mr. and Mrs. Donald Sypes, Morrisburg, Ontario, a son.

LANNIN—Darwin and Erma (nee Holmes) of R.R. No. 2, Dublin, Ontario are pleased to announce the arrival of their chosen son, David George, on October 17th, 1974.

Commuters Concerned...

Voyageur Terminates Bus Service

Commuters who have relied on Voyageur service for several years are genuinely concerned by the decison to end the valuable means of transportation.

A bulletin issued by Traffic Director E. Gill on October 22nd advised that the last day of the Winchester Commuter bus will be Friday, November 15th.

Mr. Gill explained that lack of revenue was the reason such steps had to be taken.

"It is with regret", he wrote, "that we have to take this trip off, but our revenue is such that we do not taken in enough to pay our operators wages, and receive no revenue for our coach, garage in Winchester, relief driver, hotel expenses, etc."

Commuters on the other hand are of the opinion that there are sufficient passengers to assure continuation of the service.

It is understood the bus picks up passengers at various points between Winchester and Ottawa, and one who relies on the service daily submitted the following letter to the Press:

October 26, 2974.

Dear Sir:

The daily Voyageur Bus Lines commuter run from Winchester to Ottawa has been a very valuable and essential service to district residents who work in the capital. It has permitted a higher rate of employment among residents, because of the easier access which the service provides to jobs in Ottawa; and not only for heads of families, but also for students during their holidays. It has also meant that people with jobs in Ottawa could more easily move to the Winchester district because of this convenience in transportation. In summary, this bus service has contributed to the growth and prosperity of the district, through the home investments and the increased spending ability of its residents.

The sudden recent announcement of stoppage, on November 15 of this service by Voyageur Bus Lines is a blow to the many district residents who have obtained jobs and invested money on their faith in the existence of this transportation. For most of the commuters who have come to depend so strongly on this service, it means travelling by car, with all the inconvenience, waste, expense and risk of accident that everyone knows about. For some, it will even mean leaving good jobs.

The Voyageur service has been a good one; and an appreciated one; it has been comfortable, safe, and efficient; its drivers have been unfailingly courteous and considerate; the rates have been reasonable.

Why are you leaving us, Voyageur Bus Lines? Surely it can't be for lack of patrons: On a 38-seat bus an average run, to my observation, has had at least 30 passengers. Would you please reconsider your decision?

My fellow commuter service patrons and I, dear sir, wish to obtain your support and that of your readers to convince Voyageur Bus Lines to continue its commuter service for the Winchester district.

Yours truly,

L.C. Auriat,
Metcalfe, Ontario.

Correction

Last week's obituary for the late Mrs. Ernest Wallace inadvertently omitted the name of her daughter, Mrs. Ruby Cooper, among the list of survivors.

The late Mrs. Wallace was survived by her husband, three sons, Ray, Manford and Ivan, all of Greely and also Mrs. Cooper.

Tribute Paid Mrs. C. Cass

Mrs. Charles Leslie Cass, Winchester, the former Margaret Rolla Johnstone, died on Monday, October 21st following a brief illness. She was in her 86th year.

Born at Osnabruck Centre she was a daughter of the late Mr. and Mrs. James A. Johnstone and received her early education at area schools. At Winchester Presbyterian Church, in 1911, she married Mr. Cass who survives.

Besides her husband the late Mrs. Cass is survived by two daughters and one son: Carl, Lyn; Mrs. E.J. Turner (Helen), Brockville, and Mrs. Eldon Turner (Nona) of Inkerman. Three brothers, four sisters, ten grandchildren and seven great grandchildren also survive. She was predeceased by daughter Pauline Edna.

The funeral service at Vice and Craig Ltd. Funeral Home, Winchester, was conducted by Rev. M. Maxted at 2:00 p.m. on Wednesday, October 23rd.

Pall bearers, all grandsons, were Gerald Turner, Brian Turner, Terry Turner, Richard Turner, James Cass and Dean Turner.

Interment was at Maple Ridge cemetery.



Curbing The Main

Latest reports from Winchester municipal officials indicate that work will be completed on village streets by November 15th.

This will mean necessary fill, curbing and the first two layers of asphalt. The final top will not be applied till next spring.

Accompanying photo, taken at the Western approach to the village show the long white line of concrete curb stretching closer and closer to the town's main corner. Press Staff Photo

Esso Official Speaks To Canadian Club Members

"I believe that as Canadians increasingly become aware of the magnitude of the job ahead and of its importance to our well-being, they will ensure that the right kind of environment is provided by our governments", said D.H. MacAllan at a recent meeting of the Morrisburg and District Canadian Club. Mr. MacAllan, vice-president of Imperial Esso Canada was describing the historical perspective of the petroleum industry, the transition period of the industry today and the consequences of short-sighted economic and public policies in Canada.

He compared the agricultural industry with the energy industry commenting that both are essential to our survival and our life style. He noted that both are dependent upon scarce resources with production costs rapidly rising.

Mr. MacAllan said that the oil industry had been operating in a world of surplus supply with consumers benefiting from low prices. "The world petroleum industry is today in a period of transition where both economic and political forces are important. The Canadian petroleum industry is also in a period of transition which is bringing with it a number of problems."

Turning to the historical perspective he said that the demand for fuels had been increasing about eight percent each year, with a high proportion of the requirements being met from Middle East production. During the same period, Canada developed its own supply but transportation costs are high. For the past 25 years there was practically no increase in crude oil prices until 1973. Major refinery expansion occurred but real profits are dependent upon the reserves which have been discovered and which are still in the ground. Prices have increased due to several factors involving many nations.

The period of transition has produced a staggering disequilibrium in the global balance of payments which puts strains on the international monetary system. "The consuming countries of the western world have problems of reducing the demand for energy, reducing the cost of the energy and achieving international co-operation", he stated.

"As a country we are in the fortunate position of being important exporters of crude oil. As Canadians we must have some important concerns about our policies in Canada", said Mr. MacAllan.

He stressed that economic opportunities do exist to develop new supplies in Canada provided that public policies do not jeopardize these opportunities. "Given appropriate policies we have good reason for optimism to replenish our reserves within Canada."

Discussing policies and conditions he cited a tremendous number of skilled workers are needed, there must be critical public policy decisions made rapidly by the government and policy consultation both between various levels of government and sectors within the energy industries.

Following his address, Mr. MacAllan answered questions dealing with competitive markets, bond issues, export taxes, exploration and other subjects related to the petroleum industry. Dr. Graham Houze presided and introduced the speaker who was thanked by Bill MacDonald, vice-president.

Vice & Craig Ltd.
FUNERAL HOMES
METCALFE, WINCHESTER AND CHESTERVILLE
774-2120
one convenient phone number serves all three locations

THE CLOTHING Barn
Halloween Specials
Sweater-a-m-a
It's time to shop Christmas



Just arrived from Cooper Knit
The latest in Men's Pullovers & Vests
Reg. Priced 9.98 - 19.98
Now 7.98 - 15.98

Ladies Sweaters
Reg. Priced From 8.98 - 16.98
Now 7.18 - 13.58

20% Off Store Wide Sale Continues
Sorry, 10% off denim & cords.

CLOSED .....All Day On Mondays
Tuesday, Wednesday, Thursday .....9 to 8
Friday .....9 to 9
Saturday .....9 to 6
Sunday .....10 to 4

master charge CHARGEX

THE CLOTHING Barn
Tel. 543-2744 Hwy. 31, 2 mi. North of Morrisburg

Who says there are No Good, USED Pick-ups around

LISTEN HERE



LOOK AT THESE

1974 GMC 4x4 ½-TON
Yes a 4-wheel drive unit with only 9,000 miles, V-8, Auto., Transmission, Power Brakes, Power Steering Save the first year depreciation. Lic. No. D21342.

1973 GMC ½-TON
New Sunset red paint, V-8, Standard Transmission, AM Radio. A good looking work horse. Lic. No. D86944.

1973 GMC ½-TON
Has everything that you are looking for. Mediteranian Blue with White roof, V-8, Automatic, P.S., P.B., Radio, Step Bumper, White B-S Moulding, Lic. No. D34460.

1972 FORD ½-TON
Spring Green with matching interior, V-8, Standard Transmission. Only 21,229 miles on this local vehicle, Lic. No. D20915.

1973 GMC ½-TON
350 CID V-8 engine, Automatic Transmission, Radio. Finished in Metallic Green. Another fully safety-checked GM Pick-up. Lic. No. A17-152.

1972 CHEV. ½-TON
6-cylinder Standard transmission, Radio, Low mileage. Could be the economical pick-up you have been searching for. Lic. No. D36922.

1970 CHEV. ½-TON
Excellent body, Good paint, Sky Blue in colour, V-8, Automatic transmission, Lic. No. D21204.

1963 CHEV. ONE-TON PICK-UP
Dual wheels, Heavy duty suspension V-8, 4-speed on the floor. Black and Gold Western type paint. You have to drive this unit to believe it. Lic. No. D21545.

1969 GMC ½-TON
6-cylinder, Standard transmission, Radio, Low mileage. A good buy for the wise shopper.
UNCHECKED
Lic. No. D20010.

PLUS 35 Quality
Used Cars in stock from
1966 to 1974, Sub Compacts,
Compacts, Intermediates
& Full Sized

REMEMBER
Unless sold unchecked, all cars over $1,000 Carry 100% WARRANTY & Lifetime Parts Discount.

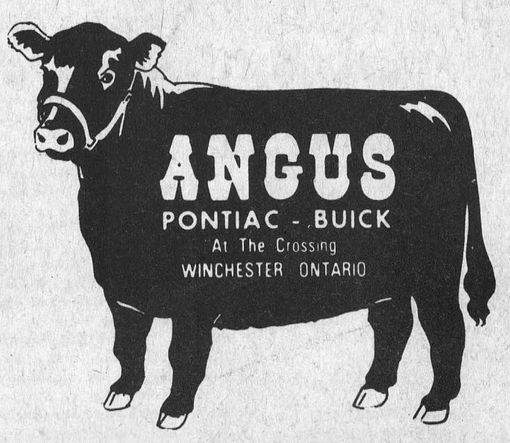

★ Open 9 to 9
Monday thru Friday
(5:00 p.m. Sat.).

Phone:
774-2620

BUSINESS & PROFESSIONAL DIRECTORY

MONUMENTS
Where you Buy the Best for Less
Satisfaction Guaranteed
Cemetery Lettering
DWIGHT H. CROWDER
Phone 535-2683 Williamsburg

GRAHAM L. CASSELMAN
C.L.U.
Crown Life Insurance
Group Insurance - Pension Plan
774-3104 - WINCHESTER

THE ROYAL CANADIAN LEGION
Branch 108, Winchester
Meets on the last Monday of each month in the Legion Hall, Winchester, at 8:00 p.m.
All War Veterans Welcome
DWIGHT HUTT, President
BOB RENNICK, Secretary
Hall Rentals - apply at Legion.
ARCHIE RICE, Treas.

FRED S. COONS
FIRE, AUTO CASUALTY AND LIFE INSURANCE
Chesterville - Phone 448-2398

R. BRYSON PATTERSON
OPTOMETRIST
Office Hours: 9-12 1-5
Closed All Day Wednesday
For Appointments Ph. 258-2274
Prescott Street, Kemptville

McCONNELL MONUMENTS
(Successor to L.D. Wells & Son)
CEMETERY LETTERING
Ottawa Street
WINCHESTER, ONTARIO
(By Appointment)
Call Collect Business - 774-3349

MELDRUM and JOHNSTON
Ontario Land Surveyors
W.J. JOHNSTON, O.L.S.
Tel. 774-2414 P.O. Box 394
Henderson Crescent
WINCHESTER, ONTARIO

NOTICES

RUG CLEANING
BY MOST MODERN DEEP STEAM EXTRACTION EQUIPMENT
JAMES A. BEATTIE
TEL 774-3135
16tfc

NOTICE—Stucco, Plaster, cement and carpenters work, 40 yrs. experience. We guarantee our job. Free estimates 821-1895. 11tfc

BISSELL for CLEANING
Rugs shampooed in your home. Bargains on Used Vacuums.
L. Bissell, Ingleside
Telephone 537-2598
50tfc

NOTICE
Oil Furnace, Water Pumps, Weeping Beds, installed and serviced. Plumbing Supplies sold.
— for free estimates call —
PAUL BARKLEY
South Mountain, Ph. 989-2844
7tfc

VILLAGE OF WINCHESTER NOMINATIONS
Notice is hereby given to the Municipal Electors of the Village of Winchester in the County of Dundas that in compliance with The Municipal Elections Act, 1972, Chapter 95, the period for nominations in the said Village of Winchester is the period from Thursday, November 7th, 1974 until Tuesday, November 12th, 1974 at 5 o'clock in the afternoon (being the period between the twenty-fifth and twenty-first days before polling day) for the purpose of nominating fit and proper persons for the offices of:
Reeve
Deputy Reeve
Three Councillors
NOTE—Nomination for one Trustee for Zone 1 to the S.D.&G. Separate School Board will be held in the Finch Township Office, Berwick.
NOTE—Nomination for one Trustee for Zone 2 to the S.D.&G. Public School Board will be held in the Township Office, Winchester
of which all Electors are hereby required to take notice and govern themselves accordingly, and if a greater number of candidates than required to fill the said offices, are nominated and make the required declarations, polls will be opened on the dates stated below for the purpose of taking the poll from 11 o'clock in the forenoon until 8 o'clock in the afternoon.
ADVANCE POLL—one Day, Saturday, November 23rd, 1974, in the Clerk's Office.
POLLING DAY—Monday, December 2nd, 1974.
Poll No. 1 - Voters on the north side of Main Street will cast their ballot at the residence of Mrs. Floyd Armstrong, 528 Main Street.
Poll No. 2 - Voters on the south side of Main Street will cast their ballot at the former Arnold Duncan Store, 513 St. Lawrence Street.
Nomination papers available from the undersigned.
Given under my hand this 14th day of October, 1974.
Raymond W. Annable,
Returning Officer
Village of Winchester.
26-27c

NOTICES

NOTICE
We now offer a Trucking Service for Custom Slaughtering Monday only until further notice. Please contact John Francis phone Iroquois 652-4630
We slaughter Pork and Beef on Mondays, and on Wednesdays Beef only.
EARL'S MEATS
Chesterville—Ph. 448-2324
15tfc

NOTICE—I, Gordon Workman, Mountain, Ontario, will no longer be responsible for any debts incurred in my name by anyone other than that which has been authorized by my signature effective Wednesday, October 23rd, 1974. 26-28p

NOTICE—I, Ralph Albert Geddes, R.R. 1, Metcalfe, Ontario, will no longer be responsible for any debts incurred in my name by anyone other than that which has been authorized by my signature effective Wednesday, October 30th, 1974 27-29p

TOWNSHIP OF MOUNTAIN NOMINATIONS
Notice is hereby given to the Municipal Electors of the Township of Mountain in the County of Dundas that in compliance with The Municipal Elections Act, 1972, Chapter 95, the period for nominations in the said Township of Mountain is the period from Thursday, November 7th, 1974 until Tuesday, November 12th, 1974 at 5 o'clock in the afternoon (being the period between the twenty-fifth and twenty-first days before polling day) for the purpose of nominating fit and proper persons for the offices of:
Reeve
Deputy Reeve
Three Councillors and Three Trustees for the Village of South Mountain.
Nominations for Public School Trustee must be filed with the Clerk of Township of Matilda, Mrs. Lois Smith, Brinston, Ontario.
NOTE—Nomination for one trustee for the S.D.&G. Separate School Board for Zone one will be held at the Finch Township Office, Berwick.
of which all Electors are hereby required to take notice and govern themselves accordingly, and if a greater number of candidates than required to fill the said offices, are nominated and make the required declarations, polls will be opened on the dates stated below for the purpose of taking the poll from 11 o'clock in the forenoon until 8 o'clock in the afternoon.
ADVANCE POLL - one Day, Saturday, November 23rd, 1974, at the Community Hall, Inkerman.
POLLING DAY - Monday, December 2nd, 1974.
Nomination papers available from the undersigned.
Given under my hand this 14th day of October, 1974.
Earl Bailey,
Returning Officer
Township of Mountain.
26-27c

TOWNSHIP OF WINCHESTER NOMINATIONS
Notice is hereby given to the Municipal Electors of the Township of Winchester in the County of Dundas that in compliance with The Municipal Elections Act, 1972, Chapter 95, the period for nominations in the said Township of Winchester is the period from Thursday, November 7th, 1974 until Tuesday, November 12th, 1974 at 5 o'clock in the afternoon (being the period between the twenty-fifth and twenty-first days before polling day) for the purpose of nominating fit and proper persons for the offices of:
Reeve
Deputy Reeve
Three Councillors for the Township of Winchester
Three Trustees for The Police Village of Morewood
Three Trustees for the Police Village of Winchester Springs
One Trustee for Zone Two of the County Board of Education by Public School Electors.
NOTE—Nominations for Separate School Trustee to be made to clerk's office Township of Finch, Nominations for Board of Education by Separate School Electors to be made to clerk's office, Alexandria, Ontario.
of which all Electors are hereby required to take notice and govern themselves accordingly, and if a greater number of candidates than required to fill the said offices, are nominated and make the required declarations, polls will be opened on the dates stated below for the purpose of taking the poll from 11 o'clock in the forenoon until 8 o'clock in the afternoon.
ADVANCE POLL - one Day, Saturday, November 23rd, 1974 at Township Office.
POLLING DAY - Monday, December 2nd, 1974.
Nomination papers available from the undersigned.
Given under my hand this 14th day of October, 1974.
Glenn MacGregor,
Returning Officer
Township of Winchester.
26-27c

NOTICES

NOTICE—Learn to lose weight and keep it off. Join a COUNTER-WEIGHT class at St. Pauls Presbyterian Church, 517 Main Street in Winchester every Thursday at 7:30 p.m. 27tfc

NOTICE
Request For Tenders For Snow Removal
Sealed Tenders will be received by the undersigned until 5:00 p.m. Friday, November 1st, 1974.
For the removal of snow from the driveway and parking lot at the Russell Public School, Russell, Ontario, during the 1974-75 winter season.
Tenders are to state the size and nature of the equipment to be used and the price per unit per hour.
The lowerst or any tender will not necessarily be accepted.
Harvey Leroy
Asst. Business Adm.,
Prescott & Russell
Board of Education,
372 Bertha Street,
Hawkesbury, Ontario K6A 2A9
26-27c

NOTICE TO THE CREDITORS AND OTHERS
IN THE MATTER OF THE ESTATE OF ARTHUR WELLESLEY WEBB, LATE OF THE TOWNSHIP OF MOUNTAIN, IN THE COUNTY OF DUNDAS, RETIRED FARMER, DECEASED
All persons having any claims against the Estate of Arthur Wellesley Webb, late of the Township of Mountain, in the County of Dundas, Retired Farmer, who died on or about the 12th day of September, 1974, are hereby notified to send particulars of the same to the undersigned on or before the 15th day of November, 1974, after which date the estate will be distributed with regard only to the claims of which the undersigned shall then have notice, and the undersigned will not be liable to any person of whose claim they shall not then have notice.
DATED this 8th day of October, A.D. 1974.
WILFRED DURANT, Executor
& BESSIE DURANT, Executrix
by their Solicitors,
GORRELL & GRENKIE
BOX 820
MORRISBURG, Ontario
25-26-27c

TOWNSHIP OF WILLIAMSBURG NOMINATIONS
Notice is hereby given to the Municipal Electors of the Township of Williamsburg in the County of Dundas that in compliance with The Municipal Elections Act, 1972, Chapter 95, the period for nominations in the said Township of Williamsburg is the period from Thursday, November 7th, 1974 until Tuesday, November 12th, 1974 at 5 o'clock in the afternoon (being the period between the twenty-fifth and twenty-first days before polling day) for the purpose of nominating fit and proper persons for the offices of:
Reeve
Deputy Reeve
Three Councillors
Three Trustees for the Police Village of Williamsburg.
Nominations will also be received at the same location for the office of Trustee for the Counties' Board of Education. This will include nominations from the Township of Williamsburg and the Village of Morrisburg and further there will be nominations received at the Township Office for the election of one Trustee of Zone One for the S.D.&G. Separate School Board.
of which all Electors are hereby required to take notice and govern themselves accordingly, and if a greater number of candidates than required to fill the said offices, are nominated and make the required declarations, polls will be opened on the dates stated below for the purpose of taking the poll from 11 o'clock in the forenoon until 8 o'clock in the afternoon.
ADVANCE POLL - one Day, Saturday, November 23rd, 1974, at the Township Office, Williamsburg.
POLLING DAY - Monday, December 2nd, 1974.
Nomination papers available from the undersigned. Given under my hand this 14th day of October, 1974.
Keith Schell,
Returning Officer
Township of Williamsburg.
26-27c

TOWNSHIP OF MATILDA NOMINATIONS
Notice is hereby given to the Municipal Electors of the Township of Matilda in the County of Dundas that in compliance with The Municipal Elections Act, 1972, Chapter 95, the period for nominations in the said Township of Matilda is the period from Thursday, November 7th, 1974 until Tuesday, November 12th, 1974 at 5 o'clock in the afternoon (being the period between the twenty-fifth and twenty-first days before polling day) for the purpose of nominating fit and proper persons for the offices of:
Reeve
Deputy Reeve
Three Councillors for the Township of Matilda

NOTICES

Trustee - Stormont, Dundas & Glengarry County Board of Education, this will include nominations from the Village of Iroquois and the Township of Mountain.
NOTE—Nomination for one Trustee for Zone 1 to the S.D.&G. Separate School Board will be held in the Finch Township Office, Berwick, Ontario.
of which all electors are hereby required to take notice and govern themselves accordingly, and if a greater number of candidates than are required to fill the said offices, are nominated and make the required declaration, polls will be opened on the dates stated below for the purpose of taking the poll from 11 o'clock in the forenoon until 8 o'clock in the afternoon.
ADVANCE POLL—one day, Saturday, November 23rd, 1974 at Matilda Memorial Hall, Brinston, Ontario.
POLLING DAY—Monday, December 2, 1974.
Nomination papers available from the undersigned. Given under my hand this 25th day of October, 1974.
Mrs. Lois Smith,
Returning Officer,
Township of Matilda.
27c

VILLAGE OF CHESTERVILLE Municipal Drainage Tender Call
Sealed tenders clearly marked as to contents will be received by the undersigned until 5 o'clock p.m., November 11, 1974 for the repair of the Smith Branch Drain and the construction of the Community Centre Branch Municipal Drain.
Approximately 1170 cubic yards of earth are to be excavated and disposed of and 7 crossings are to be installed.
Contractors shall complete 1700 feet from railway to the outlet at the Pitcher Drain and the complete Community Centre Branch Municipal Drain this fall and the balance north of the railway after the railway culvert has been installed by CP Rail.
Tender must be accompanied by a certified cheque in the amount of no less than 10 percent of the total bid and made payable to the Village of Chesterville.
Plans and specifications may be obtained from W.J. Johnston, O.L.S., Winchester, Ontario.
The lowest or any tender may not necessarily be accepted.
G.L. Graham, Clerk.
Village of Chesterville.
27-28c

TOWNSHIP OF RUSSELL NOMINATIONS
Notice is hereby given to the Municipal Electors of the Township of Russell in the County of Russell that in compliance with The Municipal Elections Act, 1972, Chapter 95, the period for nominations in the said Township of Russell is the period from Thursday, November 7th, 1974 until Tuesday, November 12th, 1974 at 5 o'clock in the afternoon (being the period between the twenty-fifth and twenty-first days before polling day) for the purpose of nominating fit and proper persons for the offices of:
Reeve
Deputy-Reeve
Three Councillors
Three Police Village Trustees for the Village of Russell
Three Police Village Trustees for the Village of Embrun
Public School Trustee - Prescott & Russell County Board of Education (Public)
Public School Trustee - Prescott & Russell County Board of Education (Secondary)
Public School Trustee - Prescott & Russell County Roman Catholic School Board
of which all Electors are hereby required to take notice and govern themselves accordingly, and if a greater number of candidates than required to fill the said offices, are nominated and make the required declarations, polls will be opened on the dates stated below for the purpose of taking the poll from 11 o'clock in the forenoon until 8 o'clock in the afternoon.
ADVANCE POLL - one Day, Saturday, November 23rd, 1974.
POLLING DAY - Monday, December 2nd, 1974.
Nomination papers available from the undersigned.
Given under my hand this 14th day of October, 1974.
J.G. Bourdeau,
Returning Officer
Township of Russell
Box 9, Embrun, Ontario.
26-27c

TOWNSHIP OF OSGOODE NOMINATIONS
Notice is hereby given to the Municipal Electors of the Township of Osgoode in the Regional Municipality of Ottawa-Carleton, that in compliance with The Municipal Elections Act, 1972, Chapter 95, the period for nominations in the said Township of Osgoode is the period from Thursday, November 7th, 1974 until Tuesday, November 12th, 1974 at 5 o'clock in the afternoon (being the period between the twenty-fifth and twenty-first days before polling day) for the purpose of nominating fit and proper persons for the offices of:
Reeve and Four Councillors
One Public School Supporter for the Carleton Board of Education.
One Roman Catholic School Supporter for the Roman Catholic Separate School Board (Nomin ations to be received at the Osgoode Municipal Office for one candidate to represent the municipalities of Osgoode and Rideau Townships).
Four Separate School Supporters for the Carleton Board of Education (Nominations to be received at the Nepean Municipal Office, 3825 Richmond Road, Ottawa, Ontario).
of which all Electors are hereby required to take notice and govern themselves accordingly, and if greater number of candidates than required to fill the said offices, are nominated and make the required declarations, polls will be opened on the dates stated below for the purpose of taking the poll from 11 o'clock in the forenoon until 8 o'clock in the afternoon.
ADVANCE POLL - one Day, Saturday, November 23rd, 1974, Osgoode Township Office, Metcalfe.
POLLING DAY - Monday, December 2nd, 1974.
Nomination papers available from the undersigned. Given under my hand this 14th day of October, 1974.
Fred Wilson
Returning Officer
Township of Osgoode.
26-27c

LOST

LOST—MISSING DOG. Answers to the name of Sandy, he is a white and sandy colour. 20-25 lbs. male. Lost in the Winchester area. Dog Tag Number 570. Reward. Please contact 774-5961. 26-27c

TENDERS

TENDER
Tenders for the operation of Canteen, Metcalfe Community Centre, Metcalfe, Ontario for the 1974-75 season will be received by the Secretary until November 9th, 1974 at Box 120, Metcalfe.
Lowest or any tender not necessarily accepted. 27-28c

WANTED

WANTED—Transportation Monday to Friday to and from Ottawa, will share cost. Call after 6, 821-2338 Vernon. 26-27c

WANTED—Small girls bicycle suitable for 5 year old, also tricycle for a 3 year old. Tel. 821-1230. 27c

WORK WANTED—Self propelled 3 row corn picker, available to do custom corn picking. Tel. John Strader at 652-4061. 26-27-28p

WANTED—Beef hides. Blom's Meats, Mountain, Ontario. 27tfc

WANTED—First and Second Calf Heifers. Also, if you are having a Household or Farm Auction, for satisfaction call Harold Ball at 448-3161 or 774-5212. 2tfc

Top prices paid for scrap metal; brass, copper, lead, batteries, radiators, paper. I.R. Bell and Son, 840 Amelia St., Cornwall, Tel. 933-1119. 14tfc

WORK WANTED—Carpentry, interior and exterior painting, Apply to Don Barkley, Inkerman, R.R. 1, Tel. 989-5460. 6tfc

WANTED—Two truck drivers, preferably over 25 years of age, with Chauffeur's license, for city wide delivery. Full time employment. Apply to A & B Foods (Highway 43, Hallville), R.R. 2, Mountain. 20tfc

WANTED—Registered Nursing Assistant required to work shift in modern 48 bed nursing home in the Kemptville area. Starting salary $542.00 to $585.00 per month, depending on experience. For interview phone the Director of Nurses. 1-258-3838. 17tfc

WANTED—A potato digger. Tel. 926-5654. 27c

WANTED—Ride to Ottawa, Monday to Friday, flexible hours. Call 774-2401. 27c

WANTED—Wanted to buy small acreage, with or without buildings. Write A. Aurit, R.R. 1, Metcalfe, Ontario or tel. 821-2970. 27-30c

HELP WANTED—Part-time for deliveries in Winchester and area. Apply to MacIntosh Furniture and Appliances. Ph. 774-2636, Winchester. 27c

WANTED TO BUY—Quantity of Hay. Please Call 543-2442. 27p

WANTED TO RENT—Small Farm, 5 to 15 acres of land, with option to buy. Will pay good monthly payments. Apply in writing to Box 3333, The Winchester Press. 27-31p

WANTED

WANTED—Will do light Chain Saw work. Phone 774-3404. 27-28p

WANTED—Will board light horses at my place. Box Stalls or Standing Stalls. F.A. Robinson, R.R. 1, Morrisburg, Ont. Phone 537-2008 or 825-1170. 27-28p

WORK WANTED—For ceramic tiles, painting, building, repairs and tiled floors, call 445-5667. 27-30c

TO RENT

FOR RENT—Have you ever considered renting your Home Appliances? Well look at this. As well as renting Hoover Washers with the option to buy, we now offer the same rental service on Hoover Clothes Dryers. No extra wiring is necessary for the modern dryers which can be plugged into ordinary wall sockets. Apply to W.J. Porteous & Sons, Vernon. Telephone 821-2276. 26tfc

FOR RENT—Main Street Winchester, 1,000 sq. feet; suitable for office, variety store or confectionery. Tel. 774-2832. 24-27c

APARTMENT TO SUBLET—One bedroom, in Winchester, for a few months. Fully equipped. Modern. Asking $150.00 per month. For more particulars please apply in writing to Box 2821 c-o The Winchester Press, Winchester, Ontario. 25-27c

FOR RENT—Two bedroom apartment, heated, available November 1st, Located on Church Street. No Pets. Tel. 774-2823 after 6 p.m. 26-27p

FOR RENT—4400 Square Feet, for storage or warehouse. Telephone 749-2784. 27-28c

FOR RENT—Three bedroom house in Winchester. All modern conveniences. Telephone 448-2332. 27-28c

FOR RENT—One mile from Williamsburg, 4 bedroom house, 4 piece bath, modern kitchen. Tel. 535-2968 between 6-7 p.m. 27c

FOR RENT—1973 - 12 x 60 Mobile Home, 3 bedroom. On lot, unfurnished. Tel. 774-6132. 27c

FOR RENT—New 3 bedroom bungalow on Highway 43, 1 mile west of Winchester. Electric heat. Immediate occupancy. Phone 774-5663. 27-28p

FOR RENT—Three bedroom apartment, heated. Apply 470 Queen Street, Winchester after 6 p.m. 27-28c

FOR SALE

ALTA-BANK USED FURNITURE
Two floors of Quality Used Furniture to choose from. Visit our store at 1725 Bank St. South. Ottawa. We BUY good quality used furniture and antiques. Call 731-2245. Collect. 44tfc

FOR SALE—Repido & Raleigh Bicycles. Parts - Service and Accessories at Winchester Sporting Goods, 774-3346. 1tfc

FOR SALE—Home-Lite chain saws available at Smith's Farm Equipment. Phone 774-3379. Sales and service. 5 models to choose from. 34tfc

FOR SALE—DeLaval Pipeline Milkers, new and used bulk tanks, vacuum pumps, pail milkers and other dairy equipment. Murphy Sales and Service, Gary Murphy, Brinston, Tel. 652-4713, evenings 535-2192. 44tfc

FOR SALE—Beatty and Berkley pumps and water systems. Dave's Pump Service Ltd., 67 Clarence Street, Ottawa, Ontario. Tel. 234-0744. Res. 835-2013. 47tfc

FOR SALE—Attention Dairy Farmers! Available at Smith Farm Equipment, Winchester. All Safer Chemical Products, Milk Pipeline, Bulk Tanks and Other Milking Utensils. Plus new detergents for automatic washers and dishwashers. 47tfc

FOR SALE—World famous Homelite Chain Saws. All XL models in stock. Good stock parts on hand. Mechanic on duty ready to serve you. Good stock chain to fit most saws at popular low prices. R.H. Beckstead I.H. Parts, Sales and Service, Williamsburg. Tel. 535-2103. 10tfc

Organs And Pianos
CONN ORGANS and LESAGE PIANOS. Used all makes. Service on all makes. Fawcett Organ and Piano Studio, Winchester, Tel. 774-2205. 24tfc

FOR SALE—Poodle puppies, white, registered, tatooed, $65.00 and up. Tel. 527-5512. 27-28c

FOR SALE

FOR SALE—Apples at Robertson's Apple Farm, Iroquois, Ontario, open till dark. Tel. 652-4609. 20tfc

FOR SALE—Fresh shop hogs, sides 60 to 70 lb. average, 75 cents lb. Cut and wrapped for freezer. Country Meat Market, Dunbar, tel. 448-2123. 20tfc

SALES AND SERVICE
A number of used vacuum and rug shampooers for sale. All in good condition, also rug shampooing. Free demonstrations by appointment. Apply Sam Cowan, Prescott, Tel. 925-3586. 20tfc

FOR SALE—One pair of C.C.M. Tacks, Size 9, good condition. Please call 989-6156. 27p

FOR SALE—CARBOZITE PROTECTIVE COATINGS: The miracle chemical protective and water repellant agent silicone preserves protects and beautifies all in one low-cost application. Perfect for wood, metal, brick, stucco, cement and shingles of all kinds. R.H. Beckstead, Williamsburg, Ontario, Tel. 535-2103. 23tfc

FOR SALE—2 Dion 3 Beater Boxes, Forage Harvester like new $1,500. 1465 Cockshutt Tractor. Norcan Stenomat Plow 16 inch. Starline Manure Spreader 180 bushel. Tel. Avonmore 346-5576. 24-27p

FOR SALE—Complete line of Badger equipment unloaders cleaners etc. Contact Garry Murphy of Murphy Sales and Service, Brinston, Ontario. Tel. 652-4713. 21tfc

FOR SALE—1973 Whisper Jet, A-1 condition with slide suspension. Tel. 989-2192. 25tfc

FOR SALE—Electrohome humidifier, used 1 season in excellent conditon. Tel. 448-2913. 26-27p

FOR SALE—Chip wagon, fully equipped. Tel. 774-2119. 26-27c

ORMOND GENERAL STORE
"THE BITTERNESS OF POOR QUALITY REMAINS LONG AFTER THE SWEETNESS OF LOW PRICE IS FORGOTTEN" is our policy. To save you $$$, we now have SPECIAL PRICES on WORK BOOTS, HIGH AND LOW BOOTS, RUBBER BOOTS, SKI-DOO BOOTS, and a good variety of sizes now in stock. Just in time for Christmas, now in stock, RADIOS, AM-FM, Electric and Battery operated, SPECIAL $19.95. Numerous other Discount prices in our Country Store; drop in and check for yourself. We're open 8:00 a.m. to 6:00 p.m. and until 9:00 p.m. on Saturdays (SEE OUR PROTECTIVE COATING AD. SEPARATE IN THIS ISSUE). Tel. 774-2730. 26-27c

USED CAR BUYS
1974 Blazer Chev. truck, only 15,800 miles.
1973 Datsun 2402, one owner, like new.
1973 Datsun 510, 4 door wagon, automatic.
1973 Datsun 1200, fastback, only 10,000 miles SOLD
1972 Datsun 510, wagon, 4 door
1972 Datsun truck, pick-up
1972 Datsun 1200, fastback, one owner
1972 Chev. ¾ ton truck, V-8, standard and radio
1972 Datsun 1200, gold in colour, V8, standard
1971 Plymouth Duster, 2 door, loaded with extras,
1968 Volkswagon, 2 door, only 27,000 miles SOLD
1968 Chevelle, 2 door, hardtop, V-8, automatic, power steering, power brakes, radio, like new.
BOGART MOTOR SALES LTD.
Chesterville, Ontario.
Tel. 448-2488
27c



FOR SALE

FOR SALE—5.60 x 13 Datsun tires also clothes dryer, needs minor repairs. $25.00. Tel. 774-6534. 26-27c

FOR SALE—Baby beef, cut and wrapped, 85 cents lb. by the side. Tel. 821-2338 after 6 p.m. 26-27c

FOR SALE—Pure bred Holstein Heifer calves up to one year old. Sired by E.B.I. sires. Donald R. Johnston. 774-5063. 26-27p

FOR SALE—Silo slab, good condition, reasonable. Tel. 445-5739. 26-27c

FOR SALE—Best lot in town, on Louise Street, flowering shrubs and trees, perennial flowers. Private sale. Tel. 774-2647. 26-27c

FOR SALE—Turn of the Century 9 piece oak dining room suite, like new. 39 inch mattress, excellent condition and bed frame in good condition. Bumper pool table, excellent condition. Tel. 774-3712. 26-27c

FOR SALE—1966 Plymouth in good running condition, needs bodywork. Selling as is. Phone 774-2016 after 5. 26-27p

FOR SALE—Cob corn in field, ready to be picked. We pick, you haul. Near South Mountain. Ernest Plante. Ottawa, Tel. 731-8972. South Mountain 989-2147. 26-27c

FOR SALE—2 Pekingnese dogs, 1 male black, 1 female brown mixed. For further information call 535-2712. 26-27c

FOR SALE—400 feet corn crib. Tel. 821-2088. 26-27c

FOR SALE—Girl's navy checked dress coat with hood and navy trim. Heavy slacks to match. Size 6. In good condition. Reasonably priced. 774-2100 Mrs. Charles A. Holmes. 26-27p

FOR SALE—Black Labrador retriever puppies, 9 weeks. Purebred and registered. Male $80.00, females $70.00. Tel. 1-527-5706. 26-27c

FOR SALE—In stock, well-aged steer beef, sides 85 cents, fronts 74 cents, hinds $1.15, cut and wrapped for freezer. Prices effective to October 26th, Country Meat Market, Dunbar, tel. 448-2123. 26tfc

FOR SALE—Service age bulls by EBI sires, from good producing dams. Apply Keyes Smith. Tel. 448-2550. 26-27c

FOR SALE—30 foot T.V. tower, base and clamps, complete. Chrome high chair. Tel. 774-3917. 27c

FOR SALE—Cob corn, $100.00 a ton. Deep well pressure system in good condition. $50.00. Tel. 821-2043. 27-28c

FOR SALE—1971 Plymouth Duster, two door hardtop, loaded with extras. Bogart Motors Sales Ltd., Chesterville, Ontario, tel. 448-2488. 27c

FOR SALE—1974 Chev. Blazer Truck, 1972 ¾ ton truck, 1972 Datsun pick-up. Bogart Motor Sales Ltd., Chesterville, Ontario. Tel. 448-2488. 27c

FOR SALE—Pick-up truck, cab insulated. One Farm-All Cub Tractor complete with hydraulic attachments. Telephone 774-2407. 27c

M.D. ROSS LTD.
Real Estate Broker
Kenmore 821-2362

Near Vernon - 25 acre choice building lot, treed with young sugar maples. Hydro, Telephone and bus services. Asking $20,000. Phone Don Hope at 821-2255.

South Mountain - Owner leaving Ontario. Beautifully maintained river-front property.

Two storey, 3 bedroom home, 1½ baths, large kitchen with new cupboards, fridge, washer, dryer, freezer, wall to wall carpeting. Winterized sun-porch, work-shop, T.V. tower and rotor, new septic system, 100 amp service, double garage, ¾ acre lot with ever flowing artesian well, tool shed, asking $36,000. Phone Steve Bell at 774-5801.

Winchester - 250 acre farm, good barns, stable cleaner, cement silo. Two storey, 4 bedroom frame house, large modern kitchen, bathroom, everything in top-notch condition, asking $125,000. Telephone Grant Bowman at 821-1608.

CLASSIFIED ADVERTISING RATES
GENERAL CLASSIFIED—$1.00 minimum (20 words or less) .75 subsequent insertions. Otherwise .05 per word first insertion, .04 subsequent.
CARDS OF THANKS—$1.50 minimum (30 words or less) or 5 cents per word.
IN MEMORIAMS—$2.00 minimum including four-line verse. 25 cents for each additional line.
Deadline for Classified is 12 Noon Tuesdays.
Phone 774-2524

FOR SALE

FOR SALE— 40 can Dari-Kool Bulk cooler in very good condition. Fred A. Zandbergen, R.R. 2, Brinston, Ontario. Telephone 652-4150. Not on Sunday. 27-28c

FOR SALE—63 VW with new 66 motor, only 5,000 miles. $200.00 or best offer. Telephone 989-5301. 27c

FOR SALE—Free to good home, 3 month old puppy, honey-coloured with white chest, mother Lab. Call after 6 p.m. 774-3408. 27-28c

FOR SALE—Nine piece dining room set in perfect condition. Telephone 989-5490. 27-28p

FOR SALE—Beige midi length winter coat. Button up front, hooded, borg lined and borg trimmed. Like new. Size 9-10. $25.00. Phone 774-2145 after 6. 27p

FOR SALE—Plumbing supplies, Myers water pumps, water conditioners, chlorinators, sediment, taste and odour filters. Murphy Sales and Service. Brinston, Ontario. Tel. 652-4713. 21tfc

FOR SALE—Guernsey cow and calf, registered, $350.00, freshened Sept. 28th. Also palamino colt, 5 months, filly, $100.00 Tel. 527-5512. 27-28c

FOR SALE—Crib and mattress, 3-way carriage, high chair, stroller, baby bouncer, car seat, portable baby bed, baby sleigh and pad. Phone 774-2728. 27p

FOR SALE—100 cage rabbit breeding unit, complete with watering system, feed troughs, trays and stand. Tel. 774-5362 for detail. 27-29c

FOR SALE— One pony $65.00 or will trade for hay, also 1966 Ford ½ ton truck, good condition, as is $250.00. Tel. 448-3103. 27-28c

FOR SALE—5 wooden pillars, used in verandah support, in good conditon. Between 7' and 8' long, approximately 8'' diameter. Phone 774-2524, Winchester Press. 27p

FOR SALE—2,000 lbs. Climax Timothy Seed. Tel. 821-2756. 27-28p

FOR SALE—1969 Sunbeam Arrow, 4 door, automatic, new paint, rebuilt motor, $450. or offer. Tel. 448-2162. 27-28c

FOR SALE—1971 Cyclone Spoiler 429-4 speed. $2900 or best offer, consider older small car for trade. Can be seen on appointment, 774-5205. 27c

FOR SALE—One Regent washer-spin dryer and one McClary easy automatic washer, best offer. Tel. 448-2740. 27-28c

FOR SALE—Broilers for sale, live weight between 5 to 8 lbs. Apply Clem Rutters, R.R. 1, Chesterville, 448-2422. 27c

FOR SALE—Home Humidifier. Telephone 821-1199. 27c

FOR SALE—Black hockey skates, size 11. Muskrat jacket size 16-18, walnut writing desk, lamps, rugs, furniture, etc. Tel. 535-2708. 27c

FOR SALE—New Idea one row Corn Picker, like new. Apply John VanDongen, Morewood, tel. 448-2716. 27-28c

Cards of Thanks

CARD OF THANKS—The family of the late Mrs. Dan (Dorothy) Burton wish to express our sincere thanks to our friends, relatives and neighbours for their floral offerings, messages of sympathy, contributions to the Heart Foundation, church memorials and all those who brought food to the house. Your kindness will always be remembered.
—Leda and Harold Kinnie. 27c

CARD OF THANKS—We wish to express our sincere thanks to relatives, friends, and neighbours for their many acts of kindness extended to us during our recent bereavement in the loss of a brother, Maurice Donald Hughes.
—Wife, Brothers, Sisters. 27c

CARD OF THANKS—A sincere thank-you to all who remembered me with flowers, gifts, cards and visits while I was in hospital and since my return home. Special thanks to Dr. Byers, Dr. Haythornthwaite and staff on first floor of Winchester Hospital.
—Sybil Curtis. 27p

CARD OF THANKS—We wish to express our sincere thanks to relatives, friends and neighbours for their many acts of kindness, beautiful floral offerings and expressions of sympathy extended to us during our recent bereavement in the loss of a dear husband, father and grandfather, Mr. William McMenomy. Our special thanks to the pall bearers, Vice and Craig Ltd. and to Rev. Earl Moore for his comforting words.
—Mrs. Gertrude McMenomy and family. 27p

Cards of Thanks

CARD OF THANKS—We wish to thank all relatives, friends and neighbours for the acts of kindness floral tributes, donations to Heart Foundation and other organizations, in the sudden passing of a dear sister, Mrs. Katie Gallinger, on October 20, 1974. Special thanks to Dr. Barton and Dr. Flowers, the nursery staff of Winchester Memorial Hospital and Rev. L. Woolfrey for his comforting words.
—Jessie Runions & Helen Loucks 27p

CARD OF THANKS—We would like to express our sincere thanks to relatives, friends and neighbours for their acts of kindness during the recent bereavement of a dear wife and mother, Mrs. Margaret Cass. Also many thanks for the floral tributes, donations to the Heart Foundation and Canadian Bible Society, and to Rev. Maxted, the staff of Vice and Craig Limited Funeral Homes, the pall bearers and to all who assisted us in so many ways.
—Leslie Cass and family. 27p

CARD OF THANKS—I wish to express my sincere thanks to those who sent cards and treats and visited me while I was a patient in the Winchester District Memorial Hospital. A special thanks to the staff on the second floor, and the staff of the St. Lawrence Clinic, and the Clergy, Rev. Chas. Massey.
—Wilf Foss. 27c

CARD OF THANKS—We express grateful thanks to our friends, neighbours and relatives for their cards, letters and telephone calls on the occasion of our thirty-fifth Wedding Anniversary.
—Ernie and Alice Fling. 27c

CARD OF THANKS—We wish to sincerely thank our friends, neighbours and relatives for everything they did in making our 25th Wedding Anniversary a happy and memorable occasion with their gifts, money, cards and personal good wishes. To our sons Larry and Stephen and all those organizing efforts made this wonderful evening possible, we will always be grateful.
—Elgin and Mary Morrison. 27c

CARD OF THANKS—We would like to sincerely thank our friends, neighbours and relatives for the floral tributes, memorial cards, messages of sympathy and food brought to the house during the recent bereavement of our beloved son and brother Paul. Special thanks to Vice and Craig Limited Funeral Home, Rev. L.M. Ferguson, the Bearers and the ladies who helped out at home. These kindnesses will long be remembered.
—Grenville and Marie Fyke.
Sharon and Allen VanBridger. 27c

CARD OF THANKS—I would like to express my sincere thanks to my family, relatives, neighbours and friends for their greetings and congratulations, also flowers, gifts and cards on my 80th birthday held October 11th at the home of Mr. and Mrs. Fred Barkley. Ninety-two guests were present from Airdrie, Crossfield, Balzac, Calgary, Midnapore, Okotoks and Turner Valley.
—Raymond Barkley. 27c

IN MEMORIAMS

SHELDRICK—In memory of my dear wife, Mary, who passed away November 1st, 1972.
Peacefully sleeping, resting at last,
The world's weary troubles and trials are past,
In silence she suffered, in patience she bore,
Till God called her home to suffer no more.
—Husband, Henry Sheldrick, Vars, Ontario. 27p

MCVEY—In loving memory of a dear mother and grandmother, Mrs. Annie McVey who passed away on November 3, 1973, one year ago.
Upright and just in all her ways
Loyal and true through all her days,
Silently suffered, patiently bore
God took her home to suffer no more.
—Bill, Reta and family. 27c

TURNER—In fond memory of a dear uncle Albert Turner who entered into rest October 18, 1971, and Aunt Edith who went to her eternal home on January 30, 1964.
"Gone but not forgotten".
—Harry, Vivian and Kathryn, Strader. 27p

JAMES—In loving memory of my father John W. James, who died November 3, 1972, and of my two brothers, Stewart Bradley James, who died November 2, 1970 and John W. James (Jr.) who died November 19, 1958.
—Jean and Hugh Denison. 27c

JAMES—In loving and treasured memory of Stewart B. James, dear husband, father and grandfather who passed away November 2nd, 1970.
—Edna and Family. 27c

IN MEMORIAMS

WARREN—In loving memory of a dear mother and grandmother, Pearl Warren, who passed away November 2nd, 1964.
The times we spent together
And the happy days we knew
Are lived again so often
In memories of you.
Tis sweet to know we will meet again
Where troubles are no more
And that the one we loved so well
Has just gone on before.
—Always remembered, the family. 27c

TUPPER—In loving memory of a dear Father and Grandfather, Howard Tupper, who passed away November 4, 1962.
We will always remember the way he looked
The way he spoke and smiled
The little things he said and did
Are with us all the while
For down the lane of memories
The light is never dim
Until the stars forget to shine
We will always remember him.
—Always remembered by Bill, Pat and family. 27c

JONES—In loving memory of our parents and grandparents, Evelyne Kathleen who passed away February 2, 1968 and Peter Edward on October 30, 1970.
Our hearts still ache with sadness
The secret tears still flow
What it meant to lose them
No one will ever know.
When days are long and lonely
And everything goes wrong
We seem to hear them whisper
Cheer up and carry on.
—Gilbert, Doris, David and Barbara. 27c

Coming Events

25TH WEDDING ANNIVERSARY
The Loughlin family wish to invite neighbours and friends to a 25th Wedding Anniversary Party in honour of Bob and Veronica Loughlin, Mountain Ont. on the evening of Saturday, November 2 at 9 p.m. at the Osgoode Community Centre Hall. Dancing and refreshments available. Gifts gratefully declined. 26-27c

DESSERT TEA AND FALL BAZAAR
St. Mary's Anglican Church Annual Dessert Tea and Fall Bazaar will be held on Saturday, November 2, 1974, from 2 to 5 p.m. at the Church Hall, Russell, Ontario. Admission, Adults $1.00, children 50 cents. Door prize, home baking, novelties, sewing, knitting, opportunity table, fish pond and some boutique items for sale. Chinese Auction to be held at 3 p.m. Come one, come all. Everyone welcome. 26-27c

MORRISBURG LIONS MONTHLY BINGO
Jackpot $150.00. First Tuesday of every month at 8 p.m. in Morrisburg Civic Centre. 15 regular games, 5 share the wealth. Admission: $1.00. 26-27c

MASQUERADE DANCE
St. Catherine's C.W.L. Halloween Masquerade Dance, will be held on Saturday, November 2nd in the Metcalfe Community Centre. Music by Dinie Hengeveld. Admission $4.00 per couple. 26-27c

FALL FANTASY FAIR
To be held at Hallville United Church, on Friday, November 1st at 8:15 p.m. Sale of handicraft, quilts, home baking, programme and lunch. 26-27c

40TH WEDDING ANNIVERSARY
In honour of the 40th Wedding Anniversary of Mr. and Mrs. Allan K. Farlinger, their family invite you to attend an "At Home" on Saturday November 2 from 2 to 4 p.m. and 7-9 p.m. at their residence, Lakeshore Drive, Morrisburg. Best wishes only. 26-27c

WEDDING RECEPTION
In honour of Mr. and Mrs. Murray Wereley (nee Jessie Dillabough) to be held November 2, 1974 at 8:30 p.m. at Villa Nova Hotel, Ingleside, Ontario. Everyone Welcome. 26-27c

BINGO AT BOUCK'S HILL
Bingo, sponsored by the Williamsburg Legion will be held every Wednesday night, starting October 9th at 8:00 in the Bouck's Hill Legion Hall. 24tfc

CONN ORGAN CLUB
The November meeting of the Organ Club will be held at Fawcett's Organ and Piano Studio on Monday, November 4th at 8 p.m. Guest organists will be Marg Thom and Arlene Nesbitt. Everyone Welcome. 27c

DUNDELA ANNIVERSARY SERVICES
Dundela Anniversary Services will be held on Sunday, November 10th at 8 p.m. Rev. C. Massey, Minister, Rev. C. Allen, Ingleside, Guest Speaker. Music by the McWatters Family. 27c

RECEPTION
A reception in honour of Mr. and Mrs. Gordon Short, nee Cheryl Barry at Chesterville Legion Hall on Friday, November 1st 9-1 p.m. Orchestra in attendance. 27c

Coming Events

HOCKEY COACHES CLINIC
N.C.C.P. - Hockey Coaches Clinic, Level 1, Saturday, Nov. 2nd Winchester Community Centre, 9:30 a.m. - 1:00 p.m. Cost - $1.00. All coaches and parents are invited. 27c

BAKE SALE AND SKATE EXCHANGE
The Winchester Figure Skating Club will hold a Bake Sale and Skate Exchange in the Winchester Community Centre Hall on Saturday, November 9, 1974 beginning at 1 p.m. Baked items and skates should be brought to the Hall between 9:00 a.m. and 12:45 a.m. on November 9. Skates should be priced and may be left at Holmes' Plumbing and Heating or Fabrics Unlimited prior to November 9 if it is more convenient. 27-28c

25TH WEDDING ANNIVERSARY
A reception will be held in honour of Maynard and Joyce Cherry on the occasion of their 25th Wedding Anniversary on Saturday, November 9th, 1974 at the Metcalfe Community Centre. Everyone welcome. 27-28c

THE NEW HORIZON HISTORICAL SOCIETY MEETING
The New Horizon Historical Society of Osgoode Township will hold the 1st Annual Meeting, November 8th at 2 p.m. in the school. On November 9th, the Ottawa Genealogical Society will meet in the Vernon School at 2 p.m. 27-28c

HALLOWEEN PARTY
Children 10 years and under are invited to a Halloween Party at Vernon Public School, Thursday evening 8 to 10 p.m. Prizes for costumes. 27c

LA LECHE LEAGUE MEETING
La Leche League of Winchester will hold its first monthly meeting at the home of Mrs. James Lemon, 471 Dufferin St., Winchester, on Wednesday, November 6th at 8:15 p.m. All women interested in the art of breast-feeding are invited to attend. Babies are always welcome. For further information phone 774-3830. 27c

25TH WEDDING ANNIVERSARY
The Gates family wish to invite neighbours and friends to a 25th Wedding Anniversary party in honour of Bill and Gladys Gates of South Mountain on November 9th at the I.O.O.F. Hall in South Mountain. Music by the Country Rebels. Starts at 9 p.m., with refreshments available. Best wishes only. 27-28c

Auction Sale

AUCTION SALE
of
Household Effects & Antiques
In order to settle the estate of the late Lawrence Kendrick there will be sold by public auction at his late residence on Main Street, Merrickville.
ON
SATURDAY, NOVEMBER 2
Commencing at 12:30 p.m.
Assortment of barber accessories; 4 burner stove; 2 refrigerators; 2 toasters; clocks; several lamps; electric frying pan; 2 electric kettles; electric fire place; Christmas tree and decorations; kitchen chrome set for four; assortment of dishes; 2 chesterfield suites; table and chairs; several small tables; end tables; Singer sewing machine; Roast Pan; Power Lawn Mower; 1 Complete Bed; Desk; Rocking Chair; 2 Foot Stools; 2 Dressers and Mirrors; Ward Robe; quantity of clothing; numerous small items. Property sold.
TERMS—CASH
AUCTIONEER: Wm. Whalen
And Sale Manager
27c

AUCTION SALE
HIgh Grade Holstein Cattle, Farm Machinery & Feed
Due to health problems, the undersigned will offer for sale by public auction on the premises, Lot 10, Con. 8, Twp. of Winchester 5 miles north of Winchester, 5 miles south of Vernon, off Hwy. 31 on Morewood Road.
ON
SATURDAY, NOVEMBER 2
Starting at 12:30 p.m.
CATTLE
12 High Grade Holstein Cows, milking rebred for January and February; 5 3-year-old High Grade Holstein Heifers to calve in January or February; 6 2-year-old High Grade Holstein Heifers, open; 4 Holstein Heifer Calves born in the spring.
MACHINERY
Int. Super W4 Tractor with p.t.o., good condition; Int. Grain Drill, 14-run, rubber tired; New Idea Hay Mower, trailer type, 7-ft. cut; Int. 2-furrow plow, rubber tired; Allied Snowblower, new; McC. Manure Spreader, rubber tired, ground driven; M-H Grain Binder; Land Roller.
MILKING EQUIPMENT
DeLaval Bulk Tank, 1711 lbs; Double Stainless Steel Wash Sink; Universal Single Unit Milker Pail; Universal Dble. Unit Milker Pail; Stainless Steel Milk Pails and Strainer; Universal Milker Pump, double piston;

Auction Sale

Cascade Hot Water Tank, 2-years-old.
FEED
3,500 Bales Good Quality Hay; 500 Bales of Straw; 3 Tons Rodney Oats; Feed may be bought and moved anytime between now and spring. Numerous other articles.
TERMS—CASH
George McAuley, Prop.
AUCTIONEER:
Harold Ball,
Winchester, Ontario 448-3161
26-27c

NEED A JOB DONE?
Hire A Slave!
Sat., Nov. 2, NDDHS
Band is having a Slave Day. Phone in:
Winchester - **774-6604**
Chesterville - **448-2317**
Russell - **445-5581**

For Sale
Hay Feeders, Culverts, Big Troughs, Small Tanks for fuel.
ART'S Welding Shop
Tel. 774-2732.

Village Fabrics
South Mountain
Tel. 989-2107
STORE HOURS
(Closed Monday)
Tuesday - Saturday
9:00 a.m. - 5:30 p.m.
Friday 9:00 - 9:00

BICCUM McINTOSH
Real Estate Limited Broker
774-2832 Winchester
989-2157 South Mountain
448-2854 Chesterville
General & Life Insurance
—Real Estate—

WANTED
Apprentice Mechanic
Wages Commensurate With Experience
George Petric
Automobiles Ltd.
Parts & Service
Hwy. 31 Vernon
821-1252
Ford FORD

UNIVERSAL
SALES AND SERVICE
Full Line of Dairy Equipment
Pipe Lines - Stainless Steel or Glass
Mueller Bulk Tank
HERVE PLANTE
Phone 652-4168 Brinston, Ont.

5 ST. CLAIRE AVENUE
OTTAWA, ONTARIO
PHONE 224-3945
M.L.S. SERVICE
John DeVRIES REALTOR
Member of Ottawa Real Estate Board. Can give you complete multiple listing service (M.L.S.). More than 100 Real Estate firms can sell our M.L.S. listings.
Call **AL BOUWERS**
Licensed Representative for John DeVries Realtor
Res. (Metcalfe) 821-2812

NOTICE

Re: Candidate's Official Agents
Electoral District Of Carleton East

In accordance with Section 43 of the Ontario Election Act, I hereby publish the names and addresses of Official Agents as appointed by candidates in the Electoral District of Carleton East.

Pierre Benoit - Official Agent, James E. Scott, 1838 Camborne Crescent, Ottawa, Ont.

Evelyn Gigantes - Official Agent, E. M. Page, 76 Fairmont Ave., Apt. 3, Ottawa, Ont.

Paul Taylor - Official Agent, Mitchell G. Owens, South Gloucester, Ont.

STANLEY A. HICKS, Returning Officer

Ontario
Environmental Hearing Board
Notice Of Public Hearing
Waste Disposal Site Proposal
TOWNSHIP OF WILLIAMSBURG
VILLAGE OF MORRISBURG

The Village of Morrisburg has applied to the Ministry of the Environment for approval for establishing a waste disposal site for sanitary landfilling. The site is located in the vicinity of the south quarter of the east half of Lot 36, Concession III in the Township of Williamsburg. The site is to serve the Village of Morrisburg.

The Environmental Hearing Board will conduct a public hearing to obtain information and to hear the views of the public so that it can form an opinion on the merits as to whether the use and operation of the proposed site would or would not be in the public interest. Written and oral submissions may be made to the Board at the hearing. The Board will not consider any submissions regarding the proposal after the hearing has been closed.

The hearing will be held on Thursday, November 21, 1974 commencing at 10:00 o'clock in the morning, local time, in the Independent Order of Odd Fellows Hall, Williamsburg, Ontario.

Copies of a plan related to the proposal will be available for examination and inspection during normal business hours at the offices of the Clerk-Treasurer of the Village of Morrisburg and the Clerk-Treasurer of the Township of Williamsburg, Williamsburg, Ontario.

STATUTORY REFERENCES
The Environmental Protection Act, 1971 (S.O. 1971 Chapter 86, as amended), Sections 33a(1), 33d(1), 38 and 39.

T.M. Murphy,
Secretary,
Environmental Hearing Board.

New & Used Industrial Equipment
No Reasonable Offer Refused

USED EQUIPMENT

I.H. 125 CRAWLER/LOADER WITH MULTI-PURPOSE BUCKET	$24,700.00
CASE 1000 CRAWLER/LOADER	$8,900.00
MODEL 680 HY-HOE EXCAVATOR	$26,500.00
I.H. 3960 EXCAVATOR	$39,500.00
HOUGH 65 PAYLOADER	$11,000.00
CLARK INDOOR FORKLIFT	$4,400.00
I.H. 2606D WITH LOADER	$3,600.00
I.H. 3500D 15½ ft. BACKHOE	$16,950.00

NEW EQUIPMENT SPECIALS ON PRESENT INVENTORY

46 HP - 12 ft. BACKHOE WITH ¾ yd. LOADER	As Low As $11,700.00
50 HP - 14 ft. BACKHOE WITH seven-eighths yd. LOADER	As Low As $13,950.00
60 HP - 14 ft. BACKHOE WITH 1-yd. LOADER	As Low As $14,500.00
60 HP - 15½ ft. BACKHOE WITH 1 and one-eighth yd. LOADER	As Low As $16,300.00
400 LBS. FORKLIFTS	As Low As $10,500.00
94 HP Logskidders with Power Shift Transmission	As Low As $24,650.00

Call Collect
(613) 829-4091
Rick Wallace, Ottawa 829-0979
or
Alex Hamilton, Smiths Falls 283-4787
Reis International Ltd.
Hwy. 7 West, Ottawa

Real Estate For Sale

4 bedroom home on large river lot in village of Chesterville, hardwood floors in living and dining room, 1½ bathrooms, large kitchen, priced at $27,000.

In Winchester 2 storey double, 2 bedroom apartment each side, modern kitchens, one apartment has family room. 2 furnaces asking $38,000.

In Winchester 3 bedroom older type home, needs renovating, with extra lot, must be sold to settle estate.

Lovely 5 bedroom home in Chesterville, completely remodelled by professional contractor, 1½ bathrooms, finished rec room, tastefully decorated. Double garage with paved driveway, extra large corner lot. Priced to sell.

W. C. MacDonald & Associates
Real Estate Limited
Highway 31, 31 Inn Motel Tel. 774-2106, 9 to 5

Real Estate For Sale

Nearly new 3 bedroom home in area of new homes in Winchester, with fourth bedroom in completely finished basement, 1½ baths, quality carpeting throughout entire home. Electric heat. Good financing available.

New 2 bedroom home in Winchester, electric heat, 1½ baths, carpeting throughout. Price and terms negotiable. SOLD

Good 1½ storey brick home with 1½ baths, garage, large lot. Asking $27,000.00 with terms.

One year old split level 4 bedroom home in Winchester, in area of new homes. Electric heat, built-in dishwasher, quality carpeting throughout, family room with fireplace. Large 10 percent mortgage obtainable.

Older 2 storey brick home with 5 acres land. Needs renovating. All reasonable offers considered.

BICCUM McINTOSH
Real Estate Limited Broker
WINCHESTER, ONTARIO
PHONE 774-2832 **EVENINGS 774-3233**

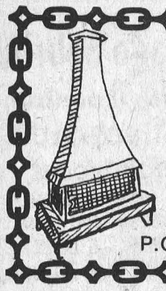

Ron Freeland Fireplaces
Welk-um Fireplaces - 3 models
Bonnechere Stove
Square Box Stove Firewood
Square A Insulated Chimney
WINCHESTER, ONTARIO
Show Room 494 York Street
P.O. Box 55 Tel. (613) 774-2845

H.W. Algate, R.O.
Optometrist
CHESTERVILLE COMMUNITY HALL
Thursdays - by Appointment only
Tel. P. J. GILROY - 448-2807

G N Auto Body
SOUTH MOUNTAIN
Tel--989-2005
Glen Nelson, Prop.

Prescott Heating
- Barn and House Roofing
- Eavestroughs
- Heating Repairs

Clarence Prescott
821-2938

NEW SURGE DEALERS
Eastern Dundas & Stormont
Peter Babcock Finch Ontario 448-2909
Western Dundas
Lloyd Cowan Ltd. Manotick 692-3771

Does Your Roof Need Repair Or Replacement?
For All Roofing Problems Call
TOM HEAPHY
Roofing Contractor
R.R.1 Winchester
Tel. 774-2001

Durant Electric
Winchester, Ont.
Residential, Business And Farm Wiring
Ph: Wes Durant
774-6132

Backhoe Service
R. Van Gilst
Winchester
774-3311

DAVE'S APPLIANCE SERVICE
MORRISBURG
Dave Dukelow Prop.
543-2037

Keith Wagner's
Backhoe Service
Excavating & Contracting
Water & Sewage Installation
774-3848

Edsel Byers Farm Equipment
Tel. 774-3917, Winchester
- Molehill System of manure disposal
- Alternators
- Bedding keeper
- Automatic feeding carts
- Plastic watering troughs
- Air guard units



LEARN TO DRIVE TRACTOR TRAILERS
-Now you can train right here in Canada!
-Tuition Tax Deductible!
-Placement Assistance Guaranteed!
-Training in French or English!
For application and interview write:
Safety Department,
The Canadian Institute of Tractor Trailer Training Ltd.
150 Edward St., Box 68,
Cornwall, Ontario.
or call: [613] 933-5621.

ATTENTION FARMERS
We pick up your dead, sick and disabled cows and horses.
This is the largest receiving plant in the region.
7 days a week
FOR PROMPT SERVICE
CALL COLLECT TO
HERB LOUCKS
Winchester Ph. 774-5256
or
Machabee Animal Foods Ltd.
Crysler Ph. 987-2818

Hillary Cleaners
have come to Metcalfe
Located at
Wades General Store for
Dry Cleaning - Sleeping Bags
Shirt Laundering
Suedes & Leathers
Sheets & Pillow Cases etc...
Also Drapes
Complete Repair Department
"Hillary's Your Fabric Care Experts"
Looking forward to seeing you soon
Garfield James
at your service

YES
We Sell Life Insurance
McVey Insurance Service
Tel. 821-2524
Metcalfe, Ontario
Representing the Norwich Union Life Insurance Society

METCALFE FUELS CO. LTD.
R.R. 3 METCALFE ONT.
K0A 2P0
Wayne E. Irven 821-2555 Glen N. Irven
YES..We have them all Just give us a call
Breathe Fresh, Springtime air... INDOORS with a WAIT-SKUTTLE Humidifier
PARTS + SERVICE DEPOT FOR....
FURNACE OIL STOVE OIL HEAT DIESEL GAS
KENDALL MOTOR OILS
INTERTHERM MILLER Coleman
BEARCAT

If you want any information concerning Funeral Service
Please phone Collect
James Purcell Funeral Home
Spencerville, Ontario. - Tel .658-3123

A. T. Allison And Sons
Inkerman, Ont.
41 Piece Pyrex Ware Set $39.98
Bread .....3 - $1.10
GIFTS FOR CHRISTMAS
Black and Decker Power Tools
Electric Blenders, Toaster, Kettles, Pop Corn Poppers, Irons
VETERINARIAN SUPPLIES ON HAND
Pen-Strep
Mastitis Treatment
Hypodermic Needles & Syringes
Dialators and Magnets
PHONE 989-2818

Metcalfe Business Machines
Sales & Service
"We fix 'em all"
Call
Gilles Moss
821-1017

Help Wanted
$159.- $200. plus per week
After Training
Milk Route Sales Personnel
Cochrane's Dairy Limited
Russell, Ont. 445-2959

WANTED
Old Cars And Scrap
Top Dollar
Will pick Up
826-2490

YAMAHA SNOWMOBILE

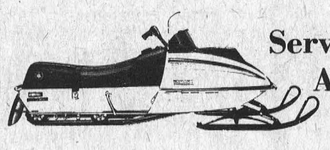

Services Parts & Accessories
AT
CRYSLER SPORTS
Sales & Service
CRYSLER, ONT.
987-2119

Eliminates Moisture on Inside and Outside Walls
CARBOZITE
A Protective Silicone Base Coating
Check These Features
- Single coat application
- 5 -year material replacement guarantee
- Water repellant
- Seals minor cracks
- Can be applied to wood, metal, masonry, brick, stucco, cement and block
- Apply by brush, roller or spray. Proven in Industry, Homes, Farms, etc.

6 Basic Colors — plus black, white, aluminum
OBTAIN A FREE TEST SAMPLE and see what CARBOZITE can do for you.
Ormond General Store
RR 1 Winchester
Tel. 774-2730

STEAMATIC carpet cleaning
others may sound like it — Nobody cleans like it.
OUR CUSTOMERS SAY STEAMATIC OUTCLEANS THEM ALL. LET US SHOW YOU.
Steamatic of Kemptville
202 Prescott St. Tel. 258-5485
ASK US ABOUT
Lambrite. DRAPERY & UPHOLSTERY CLEANING PROCESS
THE FIRST PROFESSIONAL IN-HOME DRY CLEANING PROCESS FOR CARPETS AND DRAPES
Roger's Painting & Decorating
After 6 p.m. Tel. 258-3291

NOTICE TO VOTERS RE:

ADVANCE POLLS

For the election now pending to elect a person to represent the voters in the Legislative Assembly of Ontario for the Electoral District of

CARLETON EAST

Advance Polls, for the purpose of receiving the ballots of voters who expect to be unable to vote on the regular polling day in the polling subdivisions for which their names appear on the polling lists, will be held

SATURDAY and MONDAY
November 2nd, 1974 November 4th, 1974
11:00 A.M. TO 8:00 P.M.

AT THE FOLLOWING LOCATIONS:

1. **METCALFE CURLING CLUB** Metcalfe, Ontario.
2. **LEITRIM ARENA** Leitrim, Ontario.
3. **ROLAND'S MOTEL** Room 55 545 Montreal Road, Ottawa.
4. **COLONEL BY SECONDARY SCHOOL** 2371 Ogilvie Road, Beacon Hills North, Ottawa.

The Ballot Boxes for the advance polls will not be opened for the counting of the votes cast for each candidate until the close of the polls on the regular polling day, such count to be made

THURSDAY, NOVEMBER 7TH, 1974

GIVEN UNDER MY HAND AT OTTAWA, ONTARIO OCTOBER 15th, 1974
STANLEY HICKS, Returning Officer

Council Seeks Repeat Term

Nomination time is only one week away. Those seeking municipal office must have their nominations duly filed by 5:00 p.m. on Tuesday, November 12th.

Winchester clerk-treasurer Raymond Annable reports nomination papers will be available to candidates from Thursday, November 7th, and those nominated will have till 5:00 p.m. on Wednesday, November 13th to qualify.

OLD COUNCIL SEEKING RE-ELECTION

Reeve Walter Shadbolt has indicated his intention to seek re-election and all other elected officials have also stated their intentions to continue to serve the village.

Deputy-Reeve Larry Gray said he definitely would file nomination papers but was not certain which office he would be seeking.

Councillors Bob Carkner and Keith Marquette both stated they will be seeking a return to office and several other names have been mentioned but no concrete declarations made.

Basil Dawley, when interviewed, told the Press he was interested. "I feel I can be of service to the municipality", he said, "but I'm not power-hungry."

"On the other hand", he continued, "if sufficient ratepayers request it, then I am willing and ready to serve."

Councillor Manchester who is finishing out his term of office is no longer a resident of the village.

"Sewer" From Page 1

agreed that the extension into Winchester Township should be treated on an equal basis, and agreed to give the matter his immediate attention.

It is also understood that following installation commercial rates on the extension would be somewhat higher than residential, which again would place it on a scale similar to the village.

O.P.P. Suggests Halloween Rules

Trick or treat time is here again and with it comes the problem of keeping our children safe. Every year we hear of young children being injured in accidents while going door to door. The following rules may assist you in helping your children keep safe this Hallowe'en.

- Put makeup on your children's faces instead of masks, this will accord the child a better field of vision. Usually masks are too large for small children and could possibly hinder their view.
- If children are quite young, make certain that an older brother or sister, or even yourself, accompanies them door to door. This is just added protection for their safety.
- Make sure that any costumes worn can be easily seen at night. Children should wear something white or other appropriate light colour enabling them to be seen more readily.
- Instruct your children to walk on the sidewalks wherever possible. If they should have to walk on the road, make sure that they walk well off the travelled portion of the Highway, on the left side, facing traffic.

If you reside in an unusually dark area, give your youngster a flashlight to carry with him. This allows him to see where he is going and it also makes him more visible to motorists.

Check your child's treats before allowing him to eat any of them.

The Ontario Provincial Police have already received numerous complaints with regards to vandalism and damaged property. Anyone found committing offences of this nature are subject to arrest and prosecution.

Engagement

Mr. and Mrs. Arthur Knapp, Winchester wish to announce the engagement of their only daughter, Crystal Geraldine, to Marcel Anatol, youngest son of Mr. and Mrs. Joseph Roy, Crysler, Ontario. Wedding to take place on Saturday, December 21, 1974, at Winchester United Church. 27p

Winchester Adult Hockey League Releases Schedule

Winchester 'Adult' Hockey League officials have completed plans for the winter season and released a 22-game schedule.

The schedule calls for double-headers every Tuesday night with opening games next week.

The teams are named after the team captains who are: Bill Hogaboam, Harry Keyes, Al VanBridger and Wayne Hutt.

The complete schedule follows:

November 5
8:30 - Hogaboam vs. VanBridger
9:30 - Keyes vs. Hutt
November 12
8:30 - Vanbridger vs. Hutt
9:30 - Hogaboam vs. Keyes
November 19
8:30 - Keyes vs. VanBridger
9:30 - Hogaboam vs. Hutt
November 26
8:30 - Keyes vs. Hutt
9:30 - Hogaboam vs. VanBridger
December 3
8:30 - Hogaboam vs. Keyes
9:30 - VanBridger vs. Hutt
December 10
8:30 - Hogaboam vs. Hutt
9:30 - Keyes vs. VanBridger
December 17
8:30 - Hogaboam vs. VanBridger
9:30 - Keyes vs. Hutt
January 7
8:30 - VanBridger vs. Hutt
9:30 Hogaboam vs. Keyes
January 14
8:30 - Keyes vs. VanBridger
9:30 - Hogaboam vs. Hutt
January 21
8:30 - Hutt vs. Keyes
9:30 - VanBridger vs. Hogaboam
January 28
8:30 - Keyes vs. Hogaboam
9:30 - Hutt vs. VanBridger
February 4
8:30 - Hutt vs. Hogaboam
9:30 - VanBridger vs. Keyes
February 11
8:30 - VanBridger vs. Hogaboam
9:30 - Hutt vs. Keyes
February 18
8:30 - VanBridger vs. Hutt
9:30 - Hogaboam vs. Keyes
February 25
8:30 - Keyes vs. VanBridger
9:30 - Hutt vs. Hogaboam

Play-off dates are March 4, 11, 18 and 25.

Correction

Last week's obituary for the late Maurice Hughes inadvertently omitted the name of one of the survivors.

The late Mr. Hughes is survived by two sisters and two brothers; Mrs. Roy McKeown (Alice), Kenmore; Mrs. Fred Quaile (Ada), Edwards; John, Metcalfe and Ira of Montreal.

He was predeceased by brother Clarence.

Agnes Glassford Gathers

Ms. V. Graham opened the October meeting of Agnes Glassford with a reading entitled 'Rejoice'. Ten members were present. A letter was read from Mrs. MacDonald and a reminder from Mrs. A. Carlyle that Glad Tiding should be renewed.

An executive meeting was called for November 13. The November-December meeting will be on December 2nd.

Mrs. A. Balkwill and Mrs. I. Davidson lead the Devotions with a Thanksgiving theme. Scripture was Psalm 100. Mrs. Balkwill lead in prayer. Mrs. Davidson and Mrs. Balkwill presented a thought provoking interview. At the close of the meeting a profile was given on Missionaries in Taiwan. Members competed in a contest on Religious Songs from drawings contributed by Mrs. D. Knapp.

A brief discussion followed over a lunch served by the programme committee.

MALE & FEMALE
Come Grow With Us
Come Work With Us
Excellent salary, fringe benefits and future with Universal Investigation Service Ltd., one of Ottawa's oldest security companies.
If you are over 21 years old, males 5'8", females 5'2", with clear background, come and see us at the Universal Building, 44 Byward, Ottawa, (just behind The Bay on Rideau) or telephone 613-237-5785 for appointment. We train you.

Winchester Air Park Receives Public Licence

Winchester Air Park is now licenced by the Ministry of Transport as a Public Airport thus putting Winchester on all North American aviation maps of the area. This new airport, located beside Highway 31, three miles south of the village, has been developed to its present state since June when the owners and operators, Wayne Laporte, Ken Broad and Jim Lemon, formed Laporte, Broad and Lemon Limited, and purchased the property.

Two runways are now in evidence; one north-south and one east-west, but it is the 1800 foot long, 100 foot wide east-west runway (07-25) which has been licenced. Aviation gas and oil are also available at the Air Park.

The establishment of a local airport has shown its worth in other communities and is already proving useful here as the area businesses which are using these facilities will attest. The Circle V Flying Club is also located here.

The old farmhouse at the Air Park has been transformed into a Clubhouse and office. Here, visitors can be assured of a warm welcome, a cup of coffee, and a soft chair to sit in while "hanger flying" with any of the pilots who can be found there. Most of the action is on the week-ends, so the next week-end, when the sun is shining and the sky is blue, it's a perfect time to visit Winchester Air Park and see the newest community resource in action.

North Russell Institute Gathers

"The October meeting of the North Russell Women's Institute was held in the Institute Home on October 15 at 8:15 p.m., with the President Mrs. Richard Morrow presiding. The motto was "Only one Earth, let us resolve to keep it free from pollution", and the roll call was "Recycling - show or tell one thing made from 'throw-away material".

A report was given on the District trip to the Laurentians. It was planned to have a euchre and crokinole party on Nov. 16 and a pot luck supper on Nov. 22, both in the Institute Home. Mrs. Carmen James was chosen as delegate to the Area Convention at the Talisman Hotel, Ottawa, on Nov. 12 and 13 and Mrs. Norman Dugdale was chosen as alternate. The resolutions to be presented at the Area Convention were read and discussed.

An auction sale was held with Mrs. James Bertrand the auctioneer. Gifts were provided by the members for children at the Smiths Falls Hospital.

After the singing of God Save the Queen and the Institute Grace lunch was served. Mrs. Harold Harten was hostess and Mrs. Maynard Cherry and Mrs. Gordon Magladry were on the lunch committee."

BILL SHAVER
S.M. Electric
ELECTRICIAN
HOME-BUSINESS-FARM
South Mountain, Ontario
FREE ESTIMATES CALL 989-2173

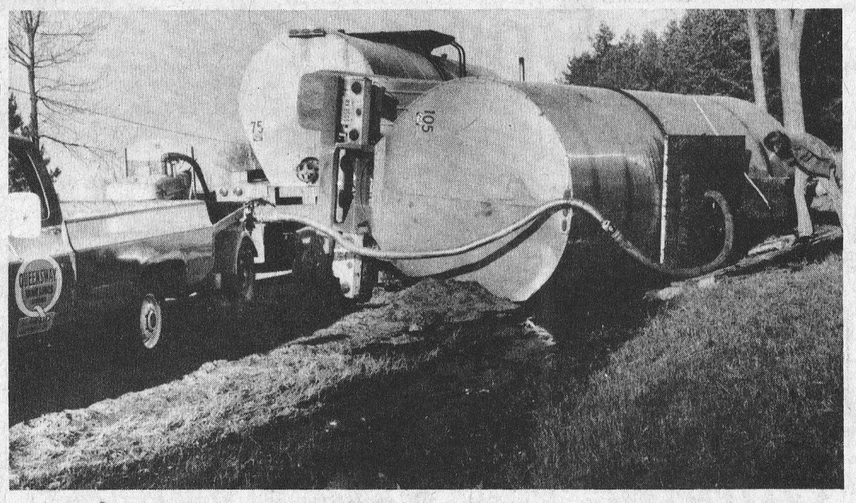

Tanker Spills Liquid Asphalt

Press Staff Photo

Damage estimated at approximately $9,000.00 resulted when a tanker flipped over at Harmony corner on Highway 31 last Wednesday.

There were no injuries and it is understood the giant dual tanker was proceeding north when the back section broke loose and rolled over. Gordon Stewart of Winchester was driving the vehicle loaded with asphalt. The accident occurred at 4:30 in the morning and the accompanying photo was taken five hours later as work crews attempted to salvage some of the contents.

Liquid asphalt can be seen flowing along the road side.

The accident was investigated by Constable F.J. Langlotz of Morrisburg detachment.

Mariners Hold Sailing At Eatonholm

Chesterville Mariners With Christ held their monthly sailing at their harbor at Eatonholm on Tuesday evening. The Reverend E. Earle Eaton was host. First Mate Garnet Johnston piloted the "Good Ship Faith". Mrs. Milton Shay, purser, "logged the voyage". The Mariners' Report was given by Mr. Johnston, who charted the future course.

Prayer was offered by the Reverend R.T. Benson and Norman McWatters of Kemptville favored with several sacred vocal selections, to his own guitar accompaniment. Mr. Eaton, captain, played the piano accompaniment for congregational Gospel singing.

Guest speaker was the Reverend Merton Simpson of Kemptville, who delivered a dynamic message. Prayers were offered for the sick and for special needs and causes. An offering was received for the work of the Mariners.

Refreshments were served by the hospitality committee, comprising Mrs. Shay, Mrs. Johnston, Mrs. Earl Campbell and Mrs. Duart MacLean.

Bowling Report Suttons' Lanes

Glamour Girls

High Single and High Cross Joyce Angus 204-566.

Over 500: Irene Ouimet 524, Linda Sutton 531, Mary Levere 538.

Happy Gang

High Cross - Judy Stewart 571-199.

Over 500 Mary Ann Nevins 536.

Bill 22 Capable Of Dividing Country

Comments By Walter Baker, M.P.

In the last column, I referred to that part of my speech in the Throne Debate dealing with the new linguistic "quota system" for the Public Service of Canada.

In my judgment, the new approach announced by Prime Minister Trudeau will have a profound effect on recruiting practices in the Public Service. In this column, I would like to deal with Quebec's Language Act - commonly called Bill 22.

Since its passage, I have taken the position that the Prime Minister, as the Head of the Government of Canada, has a clear duty not to duck the issue, but to initiate action in the Supreme Court of Canada, to test its constitutionality. The text of the speech as taken from Hansard follows:

"I do not know of any statute or of any act that has been adopted by the government of Canada, or by any province, which has built within it a greater capability for creating division in the country. I do not say that with any joy; I say that as a matter of some considerable regret.

Many groups have commented on this bill. Perhaps the best comment made in respect of it was made by the Canadian Teachers' Federation, a group of concerned Canadians representing the educators of this country in all of its provinces and territories. That federation said:

In either case, there are two sets of rights to be respected. The linguistic minority-French or English-has a right to protection against repressive acts. The linguistic majority-English or French-has a right to be protected against domination by the minority. To violate these rights is offensive to common fairness and the idea of democracy.

One test of democracy, and of fairness, is whether parents have freedom to choose, for their children's schooling, the official language that they judge to be the more advantageous.

That statement went on to set forth the policy of that national organization and ended by saying the Canadian Teachers' Federation:

-condemn oppressive measures, such as those sections of Quebec's Bill 22 which take the right of choice away from parents and put it in the hands of the bureaucrats of the French Language Board and the Quebec Civil Service.

I will not comment in this place on the way that was done in the provincial legislature, but I must say to you, Mr. Speaker, that the way it was done was a defeat for democracy in this country, and the denial of parental choice sets a deplorable and dangerous precedent for Canada.

The Prime Minister has defended his refusal to refer the Official Language Act of Quebec to the Supreme Court of Canada to test its constitutionality, and he has justified his refusal with an allegation that Quebec has treated its language minority better than other provinces have treated their language minorities in the past.

Even if that allegation were true, I would ask whether this is the answer that ought to be given by a political leader who assured parliament, the Canadian public and the governments of all provinces, that in accepting and implementing the Official Languages Act of Canada they had assured the unity of Canada so far as the French Canadians in provinces other than Quebec are concerned? Surely if the governments of those provinces have committed sins of language discrimination in the past, they are now absolved.

I should like to ask whether the Prime Minister's statement is historically correct. Have the other provinces not treated their minorities as well as Quebec has in the past? Can the Prime Minister, reputed to be a constitutional authority, point to breaches by each and every one of the provinces other than Quebec, of their constitutional duties under the British North America Act?

Putting these constitutional duties aside, and looking at the equity of the problem, can the Prime Minister name any province, other than Quebec and New Brunswick, in which 10 per cent or more of the population is French-speaking? The 10 per cent, I would remind him, is the definition of a French or English minority as contained on Canada's Official Languages Act. According to the 1971 census, other than New Brunswick and Quebec, Ontario and Manitoba have the highest percentage of persons whose mother tongue was French. Here the percentages are only 6 percent, and not 10 percent. In the other provinces and the territories the percentage drops drastically. What is the formula of discrimination that the Prime Minister applies retroactively to these provinces in his broad and sweeping statement?

Considering these very low percentages, is the Prime Minister aware of certain other hard actions that have borne upon the of provincial governments other than Quebec in an effort to forge a nation out of colonies and a vast unsettled land, a greater land mass than all but one or two other nations of the world?

Is he aware that during this century of building, the immigration policy of the federal government attracted English-speaking and non-French-speaking immigrants to Canada? Is he aware that during confederation the bulk of Canada's trade, and Canada has grown great upon its trade, has been with the United Kingdom and with the United States of America, and that these are two English-speaking nations?

Is the Prime Minister aware that until very recent times only a small percentage of Canadians were able to enjoy an education that continued beyond grade school; but today, for some, education extends into university, professional schools, Harvard, the London School of Economics and the Sorbonne? Since the early '30's people were fortunate, in the world in which we live, in enjoying opportunities to learn that other people never had previously.

Is the Prime Minister aware that throughout the past years of confederation there have not been sufficient competent teachers of French to meet the requirements of the provinces, and that today there are not sufficient, including those imported at high salaries, despite the advantages of modern aids to language education?

Does the Prime Minister (Mr. Trudeau) not share that knowledge of his Secretary of State (Mr. Faulkner) that many provinces, including Quebec, could not afford to institute proper bilingual language instruction without massive federal aid? Is not this financial aid an admission by the Prime Minister's government that the language defects in the educational systems of the provinces are not deliberate discrimination against those who speak the French language? Surely, these things must be obvious.

Does the Prime Minister, in steering Canada's foreign policy in a moralistic leftist direction, intend to castigate France for suppressing the language of the Basques and Alsatians, and to catigate England which only recently recognized the Welsh language in the courts after banning Welsh as a barbarous language by statute many centuries ago?

What disturbs me about the situation, aside from the things he mentioned, is that the Prime Minister as a keeper of the constitution, such as it is, should wish to perpetuate the myth that there is something in the other provinces of this country which will not bear scrutiny. That myth ought to be exploded. It is in fact a myth, and ought to be called a myth before its repetition becomes a fact in this country."

In the next column, I will deal with the Future of the National Capital - What Should We Consider?

On November 7 we can tell Bill Davis how we feel about his government



Carleton East Liberal Candidate Paul Taylor, right, is given a helping hand in his campaign by Federal Energy Minister Don MacDonald.

The Davis government doesn't work.

It doesn't listen.

It doesn't respond.

It doesn't care about our problems.

Only Paul Taylor can defeat the Davis candidate

In the last provincial election the Liberals ran a strong second in Carleton East. The NDP were a distant third.

Don't waste your vote

Bill Davis won't get our message unless we

Elect Paul Taylor

Liberal

Sponsored By Carleton East Liberal Association

News Briefs

Bottle Drive Saturday

With a new arena under construction Russell Minor Hockey Association is making extensive plans for the coming season.

Sponsoring a program involving so many young boys is always costly and the players themselves will be out in force this Saturday attempting to raise much-needed funds.

Directed by their coaches the boys will be conducting a bottle drive between the hours of 9:00 a.m. and Noon.

Residents of the Village and surrounding area are requested to have their empty bottles ready when the boys call.

Form Ladies Auxiliary

A group of women from Winchester and the surrounding district met last week to discuss plans for the formation of a 'Ladies' Auxiliary'. Prime purpose of the organization will be to raise funds which in turn would be used to purchase necessities for the Community Centre. At the preliminary meeting it was decided to invite all interested ladies in the community to attend a special meeting at the Community Centre hall at 8:00 p.m. on Wednesday, November 20th.

Pioneer Feature

Williamsburg's Pioneer Hotel, which always makes a sincere effort to provide the best in entertainment, will have a special group performing three nights next week.

The 'ROWAN BROTHERS', formerly 'The Playdates', a band that played nightly at the Glenlea Golf and Country Club for fourteen consecutive years will be on the band stand Tuesday, Friday and Saturday nights (Nov. 5th, 8th and 9th).

Mel Scott To Open Bazaar

Sheriff Mel Scott of Cornwall will be in Winchester to officially open St. Paul's Presbyterian Church Annual Christmas Bazaar at 2:00 p.m. on Saturday, November 16th.

Mr. Scott is well known in Winchester where he was employed for many years with Melvin Motors as office manager. He is also well known on the sports scene as an official referee serving the entire district.

Final Grass Drags Bring High Acclaim To Sponsors

With competition finished for the Iroquois International Cup and it's $3,800.00, picked up under keen competition, drivers and spectators voiced praise of approval for a superfast strip and excellent organization.

With a paid attendance of 4,000 spectators and 350 different drivers from Canada and United States, the Iroquois International Cup is and will always be a truly international race for professional drivers.

Winner of Iroquois International Cup was Steve Farr of Syracuse, New York, on a Chaparral; Second place ended in a tie for points between Ross Fedorki, of Prescott, Ont., on a Ski Doo and Herb Yancey from Morristown, New Jersey, on an Arctic Cat, third went to Gilles Tettreault on a Ski Doo, from Iberville, Quebec. Fourth was Marcel Lamothe on an Alouette, from Longeuil, Quebec, and fifth place went to Laurent Gingras, from Iberville, Quebec, on a Ski Doo.

With only 9 points separating 1st and 5th, the battle for the International Cup, sponsored by Big Red and Red X turned out to be the stiffest competition these drivers have ever witnessed on grass.

Over All Class Winners Of International Cup:

A Stock - Rheal Parent Roll-O-Fley.

B Stock - Ron Tackaberry - Yamaha.

C Stock - Jim Primrose - Moto Ski.

D Stock - Gilles Tetrault - Ski Doo.

Open Stock - Ross Fedorki - Ski Doo.

A Mod - Steve Farr - Chaparral.

B Mod - Steve Farr - Chaparral.

C Mod - Marcel Lamothe - Alouette.

D Mod - Herb Yancy - Arctic Cat.

Open Mod - Herb Yancy - Arctic Cat.

Class Trophy's sponsored by Molsons Breweries.

The Iroquois Fire Department would like to take this opportunity to thank the sponsors of the races for their help in making this first running of the Iroquois International Cup a complete success. Big Red and Red X Oil Company one of the finest oil's made today; Gates Belts; The Performance Belts; Lakeland Auto Parts, Morrisburg, Ontario, and Molsons's Breweries, the Racing Company.

RACE RESULTS OF LAST RUNNING OF THE IROQUOIS INTERNATIONAL CUP

A Stock - 1st - Sandra Johnstone, Alouette; 2nd - Rheal Parent - Roll-O-Flex.

B Stock - 1st - Gilles Tetrault, Ski Doo; 2nd Wayne Shields, Rupp.

C Stock - 1st Jim Primrose, Moto Ski; 2nd Laurent Gingras - Mercury.

D Stock - 1st - Gilles Tetrault - Ski Doo; 2nd Laurent Gingras - Mercury.

E Stock - 1st - Ross Fedorki, Ski Doo; 2nd - Jim Primrose, Moto Ski.

A Mod - 1st - Ross Fedorki, Ski Doo; 2nd Jim Primrose, Moto Ski.

A Mod - 1st - Ross Fedorki, Ski Doo; 2nd Steve Farr, Chaparral.

B Mod - 1st - Harvey Johnston, Snow Jet; 2nd - Steve Farr, Chaparral.

C Mod - 1st - Harvey Johnston, Snow Jet; 2nd - Doug Millard, Alouette.

D Mod. - 1st - Herb Yancey, Arctic Cat; 2nd - Dwight Kelsey, Yamaha.

E Mod - 1st - Karl Kyline, Yamaha; 2nd - Herb Yancey, Arctic Cat.

Cardinal Spoils Hawks Opener

By Al VanBridger

Opening night at the Winchester Arena — close to six hundred excited fans were waiting for the opening introductions — Rob Fawcett at the organ has created the atmosphere of the Montreal Forum — everything was perfect except for one thing — the final score, Cardinal 6, Hawks 4.

The Hawks gave it their best shot and with a few breaks would have easily won their home opener.

The game's first star, Jeff O'Neil, scored the 1st periods only goal with 3:55 left to play. Jeff finally put the puck over the Cardinal goalie after Bill Spencer and Lloyd Fawcett had set up the play.

Cardinal opened the second period with two quick goals by Adams and Nullins to make it 2 to 1.

Hawks roared back with two more goals to run the score to 3-2. Jeff O'Neil hit for his second goal to tie the score on a sharp pass from Bill Spencer. Then Mike Armstrong put one by S. McCann on a play set up by Larry Moore. Two minutes later the Broncos tied it up again when Adams hit for his second goal on an unassisted effort.

With 4 minutes left in the second period the Hawks went one goal up on the Broncos as Karl McRoberts fired one past McCann to top off a passing play from Glen Taylor and Bob Hanes. But with one minute left the Broncos again tied the score on a goal by Quinn at the end of the second period the Hawks and Cardinal were tied four goals a piece.

In the third period the Hawks just could not score as they continually swarmed around the Cardinal goal. But the Broncos did not have the same trouble as Dave Byers scored 2 unassisted goals to end the game with a 6 to 4 score in favour of Cardinal.

The Hawks three stars in Fridays game were Jeff O'Neil who scored 2 goals, one a short handed effort; Defenseman Glen Taylor who was a standout on defense and picked up an assist as well, and Star No. 3 was "old reliable" captain Tom Kirkwood who played a strong two way game from his new position on wing. Although all the Hawks played well there were some honourable mentions. Newcomer Bill Spencer looks promising as he set up two goals and played hard for the entire game. Lloyd Fawcett and Paul Morgan had good games on defense and young Greg Casselman is showing promise as a first year defenseman.

Bev. Blaine won $82.00 in the 50-50 Draw.

The Hawks next home game is Friday, November 1 at 8:30 when they play host to the new Cornwall entry so come out and cheer the Hawks to victory.

Junior "B" Hockey Report

WEEKEND SCORES

October 25 - Cardinal 6, Winchester 4.

October 27 - Prescott 9, Morrisburg 5; Cornwall 4, Metcalfe 1.

FUTURE GAMES

November 1 - Cornwall at Winchester, 8:30 p.m.; Metcalfe at Alexandria, 8:30 p.m.; Morrisburg at Prescott, 8:30 p.m.

November 2 - Prescott at Cardinal, 7:30.

November 3 - Cardinal at Morrisburg, 2:00; Alexandria at Metcalfe, 2:15; Cornwall at Long Sault, 8:00.

Sportsmen Attend Coaches' Clinic

"Enthusiasm is the key, having fun is the goal to a successful minor hockey program". This is what well known hockey coach Howie Meeker teaches at his hockey clinic.

Three local residents, Tommy Allison, Inkerman, John Anderson and Tom Clapp, both of Winchester, recently participated in a three-day special coaches clinic in Ottawa along with one hundred coaches from across Ontario.

The school was sponsored by the C.B.C. and C.A.H.A. and Mr. Meeker was the chief instructor.

The program included all facilties of hockey with emphasis on proper equipment and the teaching of skills. Mr. Meeker explained 'skills' as the ability to skate, to handle the puck, and to pass.

During the program coaches were used as "guinea pigs" to demonstrate proper drilling procedures.

This is just one of many programs available for parents and coaches. To become eligible to attend these special classes one must first complete the National Coaches Certification Program which is a three-level program.

The first is a three-hour clinic which emphasizes the acceptable behaviour of coaches, basic skills and how to best utilize ice time available. Such a program is being sponsored by Winchester Community Centre this Saturday (November 2nd) beginning at 9:30 in the morning and parents and coaches are all invited.

The level '2' clinic is to be made available in this area at a later date. This second level is a day-long clinic designed for all coaches, allowing exposure to a variety of topics including: role of coach; injuries and equipment; game strategy; theory of team play; practice and teaching methods; condition and many other interesting lessons.

The third level is a 25-hour instructional clinic with much more information made available.

"The role of the minor hockey coach is not to teach the game until we have taught the skills", says Mr. Clapp, "and we must remember there is a lot of time to learn the game but from ages 6 to 14 the emphasis should be on skills".

The crest shown in accompanying photo is the one proudly worn by those who have participated in the course.

Junior "B" Hockey Schedule

The St. Lawrence division of Ottawa Valley Junior 'B' Hockey League opened its schedule last Friday night when Cardinal edged Winchester before a record opening night crowd.

The schedule was released last week by secretary-statistician Lynne O'Brien of Morrisburg and following is that portion of the schedule that will be played before the end of 1974. The other half of the schedule will appear after Christmas.

Friday, Oct. 25
Cardinal vs. Winchester
Sunday, October 27
Prescott vs. Morrisburg
Metcalfe vs. Cornwall
Wednesday, October 30
Winchester vs. Cornwall
Friday, November 1
Cornwall vs. Winchester
Metcalfe vs. Alexandria
Morrisburg vs. Prescott
Saturday, November 2
Prescott vs. Cardinal
Sunday, November 3
Alexandria vs. Metcalfe
Cornwall vs. Long Sault
Cardinal vs. Morrisburg
Wednesday, November 6
Alexandria vs. Cornwall
Friday, November 8
Winchester vs. Alexandria
Metcalfe vs. Morrisburg
Long Sault vs. Prescott
Saturday, November 9
Morrisburg vs. Cardinal
Sunday, November 10
Cardinal vs. Cornwall
Prescott vs. Metcalfe
Winchester vs. Long Sault
Friday, November 15
Cornwall vs. Alexandria
Metcalfe vs. Winchester
Morrisburg vs. Long Sault
Saturday, November 16
Long Sault vs. Cardinal
Sunday, November 17
Long Sault vs. Cornwall
Winchester vs. Metcalfe
Alexandria vs. Morrisburg
Cardinal vs. Prescott
Wednesday, November 20
Metcalfe vs. Cornwall
Friday, November 22
Cornwall vs. Alexandria
Prescott vs. Winchester
Long Sault vs. Morrisburg
Saturday, November 23
Alexandria vs. Cardinal
Friday, November 29
Morrisburg vs. Alexandria
Long Sault vs. Winchester
Prescott vs. Cornwall (Williamstown)
Cardinal vs. Metcalfe
Saturday, November 30
Metcalfe vs. Cardinal
Sunday, December 1
Alexandria vs. Winchester
Cornwall vs. Metcalfe
Cardinal vs. Long Sault
Morrisburg vs. Prescott
Friday, December 6
Cardinal vs. Alexandria
Metcalfe vs. Winchester
Long Sault vs. Morrisburg
Cornwall vs. Prescott
Saturday, December 7
Cornwall vs. Cardinal
Sunday, December 8
Morrisburg vs. Cornwall
Alexandria vs. Metcalfe
Prescott vs. Long Sault
Friday, December 13
Long Sault vs. Alexandria
Morrisburg vs. Winchester
Metcalfe vs. Prescott
Saturday, December 14
Winchester vs. Cardinal
Sunday, December 15
Alexandria vs. Cornwall
Morrisburg vs. Metcalfe
Cardinal vs. Long Sault
Winchester vs. Prescott
Friday, December 20
Winchester vs. Alexandria
Long Sault vs. Metcalfe
Cardinal vs. Prescott
Saturday, December 21
Prescott vs. Cardinal
Sunday, December 22
Winchester vs. Morrisburg
Metcalfe vs. Long Sault
Prescott vs. Alexandria
Friday, December 27
Alexandria vs. Prescott
Morrisburg vs. Long Sault
Cardinal vs. Winchester
Metcalfe vs. Cornwall (Williamstown)
Saturday, December 28
Morrisburg vs. Cardinal
Sunday, December 29
Cornwall vs. Morrisburg
Alexandria vs. Long Sault
Winchester vs. Metcalfe

RACING NIGHTLY (Except Thursday)
10 Races
Daily Double - 4 EXACTAS
Ladies Night - Wednesday
RIDEAU CARLETON RACEWAY
Phone 822-1819 for dinner reservations

WINCHESTER THEATRE

Fri., Sat. Only
Nov. 1-2
No Show Halloween, Oct. 31
"WALKING TALL"
A fine action show compared by many to 'Billy Jack'. This is the true story of Bedford Pusser who stood for freedom and law and order.
(Adult)

Mon., Tues., Wed.
Nov. 4-5-6
"THE LAUGHING POLICEMAN"
A police action show with Walter Matthau and Bruce Dern. Restricted to 18 years and over.
ADMITTANCE RESTRICTED TO PERSONS 18 YEARS OF AGE OR OVER

SUNDAY NIGHT SPECIAL
Nov. 10 - 10 P.M.
"DR. PHIBES RISES AGAIN"
and
"BLACULA"
Schools have a holiday Mon. Nov. 11. More details next week.

HOCKEY
St. Lawrence Division of Ottawa Valley Junior "B" League
presents
Cornwall MAVERICKS vs Winchester HAWKS
Friday, November 1
8:30 P.M.
Winchester & District Arena
The Winchester Hawks wish to thank Fawcett's Organ Studio for the much appreciated music supplied at last Friday's "Meet The Hawks Night".

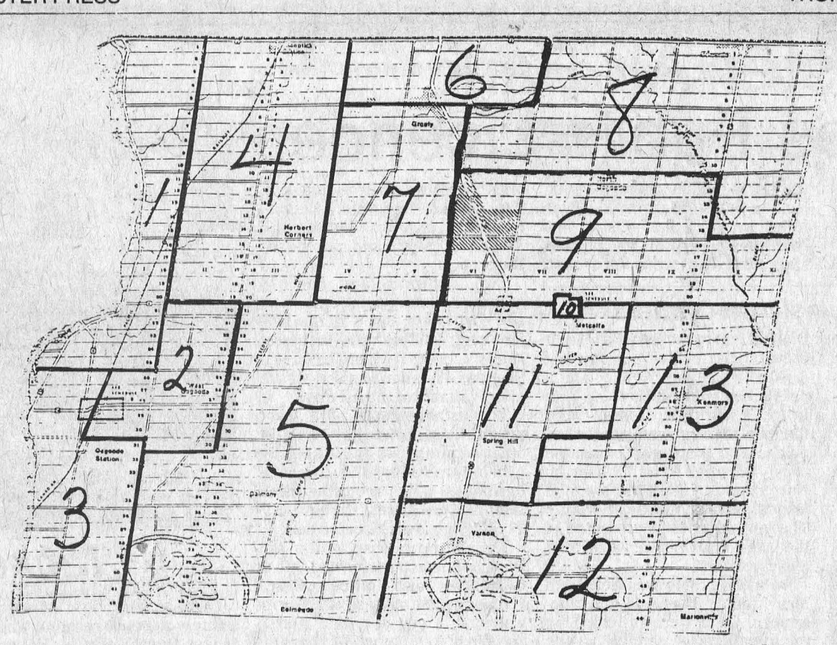

Carleton East Goes To Polls

Voters in the riding of Carleton East go to the polls next Thursday (November 7th) to elect a new Provincial Member. The by-election was called following the resignation of former cabinet minister Bert Lawrence. Since Osgoode Township is a part of the riding the Press hopes publishing the accompanying map will assist eligible voters in finding their respective polling stations.

Numbers on the map indicate the polling divisions and polling stations are as follows: 1. Eldon Brownlee residence; 2. I.O.O.F. Hall, Osgoode; 3. Orange Hall, Osgoode; 4. Alexander Residence; 5. Dalmeny Hall; 6. Greely Community Centre; 7. Greely Community Centre; 8. Rodney's Residence; 9. Anglican Church Hall, Metcalfe; 10. Township Hall, Metcalfe; 11. Lions Den, Metcalfe; 12. Club 31, Vernon; 13. Kenmore Hall.

Metcalfe Jets Lose First Game

Metcalfe Jets opened the season at Cornwall last Sunday night where they dropped a 4 to 1 decision to one of the league's newest entries, Cornwall 'Mavericks'.

Cornwall opened the scoring in the closing minutes of the first period when Allan Silmser beat Brisson. Both goalies were sensational throughout the fast, clean game there was no more scoring till the 9:30 mark of the final frame.

It appeared at this point the Jets were tiring and the better-conditioned Mavericks fired home three markers; one off the stick of Pat Bingley at the 9:30 mark; another by Dek Denneny at 10:48 and Mike Kelly made the score 4 to 0 with only three minutes left to play. Metcalfe came on strong in the dying minutes and avoided a shut-out when Brad Sullivan picked up a pass from Earler to score the Jets' only goal. Metcalfe coach Peter McCooeye was high in his praise of the new league entry. He told the Press following the game that the Cornwall boys played fast, clean hockey and felt they would definitely prove an asset to the St. Lawrence Division of the Ottawa Valley Junior 'B' circuit.

The Jets open at home on Sunday afternoon at 2:30 when last year's league champions, Alexandria Glens, will be the visitors.

The Jets are again this season being sponsored by Metcalfe and District Lions Club and team president Doug MacDonald reports reduced prices for the opening home game.

'Doug' hopes a large crowd will be out to renew acquaintances with former players and the many new faces that are playing their first year in Junior competition.

In an effort to create early enthusiasm admission prices are being slashed.

"All admission tickets", report Mr. MacDonald, "will be on sale at 'HALF' the regular price.

The Jets' high-scoring line is back together again this season and although they were unable to score at Cornwall the coach is anticipating another great season for Larry Shields, Marty Kelly and Mike Rail.

Dennis Brisson is back between the pipes and will share goal-tending duties with Brian Cochrane.

Lions president Ron Isaac predicts a record 'opening game' crowd on Sunday.

William Prunner Dies Suddenly

William Prunner died at Winchester District Memorial Hospital on Monday, October 28th. The funeral to-day (Thursday, Oct. 31st) is from Purcell Funeral Home, Spencerville to Inkerman Wesleyan at 2:00 p.m.

Interment Knight's Cemetery.

Wesleyan Church
Winchester, Ontario
Minister:
Rev. Charles Jackson
HOURS OF SERVICE
Sunday School 9:45 a.m.
Morning Worship 11:00 a.m.
Evening Service 7:30 P.M.
Monday — 7:00 p.m.
Christian Youth Crusaders
Prayer and Bible Study
Wednesday - 7:45 p.m.
We Extend A Welcome To All

Ottawa Valley Tours

16-DAY DAYTONA BEACH Scenic Tour, Nov. 2-17 vis Lexington, Kentucky (Blue Grass) $265
16-DAY TOUR, Clearwater Beach, Florida Nov. 9-24, Nov. 30-Dec. 15 ..... $270
DAYTONA BEACH, 23 & 22 Day Tours Jan. 4-26, Jan. 25-Feb. 15 ..... $315
INDIAN SHORES, 23 Day Tours Jan. 4-26, Jan. 25-Feb. 16 ..... $360
CLEARWATER BEACH, 23 Day Tours Jan. 4-26, Feb. 1-23 ..... $375
INDIAN SHORES 16 DAY TOUR Feb. 15 - Mar. 2 ..... $280
DAYTONA BEACH 16 DAY TOUR Feb. 15 - Mar. 2 ..... $275
NEW ORLEANS DAYTONA BEACH 23 DAY TOUR Mar. 1-23 ..... $370
DAYTONA BEACH 23 DAY TOUR Mar. 8-30 ..... $345

Tours include Bus Transportation, Hotel Accommodation
For further information, Write or Phone
Robert J. McDonell, 141 General Ave., OTTAWA, K1Z 7W9, 728-3360
Howard V. Sheridan, 68 Tower Road, OTTAWA, K2G 2E9, 224-8104

Have A Super Time at The Pioneer This Weekend with
Show-Down
Fri. and Sat.
and next week...
'The Playdates' featuring the Rowan Bros.
At The PIONEER HOTEL
Williamsburg

St. Lawrence Division Of Ottawa Valley Junior "B" League
presents
Alexandria GLENS
versus
Metcalfe JETS
This Is 1/2 Price Day
So Bring The Whole Family
Sunday, November 3rd
2:15 P.M.
Metcalfe Community Centre

W. J. L. Boyd & Sons Ltd.
"your ALTERNATIVE dealer"

- *excellent* sales staff
- *excellent* model selection
- *excellent* service after sales
- *excellent* body shop facilities
- *excellent* stock room

Prices in effect until November 15th

Top Quality USED CARS

1973 Duster — $2999
2 door sports coupe finished in Tahitian Gold Metallic with complimenting parchment vinyl interior. Equipped with an economical 225 cu. in. six cylinder engine, 3 speed. Torque-flite auto. trans mission and Am radio. Economy and reliability at a low, low price. Lic. EJF-204.

Prices in effect until November 15th

1973 Dodge Monaco — $3999
2 door hardtop, finished in powder blue with dark blue complimenting interior, V8 engine, automatic transmission, PS, PB, AM Radio. Test drive this low mileage beauty today. Lic. FZK-086.

Prices in effect until November 15th

1969 Dodge Polara — $1555
2 door hardtop finished in forest green with black vinyl roof. Equipped with V8 engine, automatic transmission, power steering, power brakes, Am radio, whitewall tires and wheel covers. Only 57,700 miles. Must be driven to be appreciated. Lic. EJD-447.

Prices in effect until November 15th

1967 Ford Custom 500 — $5555
2 door hardtop, finished in Emerald Green, a beautiful little as is special. Lic. EJA-285.

W. J. L. Boyd & Sons Ltd.
Your Chrysler, Cordoba, Gran Fury, Fury, Valiant, Cricket & Dodge Truck Dealer.
Winchester Ph. 774-2520 Ottawa Ph. 236-6505

Editorials

...the way we see it!

A Farm In The City

In North America at least the city of Ottawa is unique. Because located almost in its centre is a huge farm, better known to most Canadians as the Experimental Farm.

Yet, if certain of the powers that be have their way, that uniqueness will become a thing of the past. It seems that with urban sprawl there is a growing need for more housing. And with those hundreds of acres of lush real estate located within the boundaries of the nation's capital there are those frantically suggesting that the Farm land should be taken over for more urban sprawl.

Mind you, if former NCC chairman Fullerton is to be believed, it is all in the good interests of better housing and more efficient economy. Perhaps. But what about those rolling fields, those beautiful trees and plants and flowers, those slopes for winter sports, those many sights for sore eyes, the contribution the Farm makes to Agriculture at a time when we are talking about world food shortage. What happens if The Farm disappears? Because just as soon as one bit of it is carved up it becomes an inevitability that the rest is doomed.

Of course we need more housing, more accommodation for commercial and domestic residence. But are there not other locations just as attractive? Are there not other nearby communities that can be developed and expanded? Or is it that the convenience of The Farm is just too overwhelming to resist?

The proponents of such a scheme to take over the Farm should be in for a lot of opposition. If The Farm is to be used for anything else than its present purpose let it be for something closely aligned like more parkland and more recreation area to serve a growing, beautiful city, and, indeed, all Canadians.

For the moment, though, let's be totally realistic about the environment we are trying to preserve, about the real priorities which will enrich our lives, about the purpose of the Experimental Farm, about its present input in its present location into the society that surrounds it.

In short, let's not experiment with The Farm.

He's Been Called "It"

There is an opening in the body located in the posterior section that is often referred to by another name. Such slang, if you wish, is generally emitted in a vein similar to "idiot", "fool", "S.O.B." or some other not so complimentary phrase.

"It" should not be taken too seriously because almost every person who has attained any degree of success has been called "It" at one time or another over the years. But, now, the Watergate tapes reveal that in one of the many, many conversations between former President Richard Nixon and his top aides Canadian Prime Minister Pierre Trudeau has been called "It" by Mr. Nixon.

Just what relation this reference has to Watergate we fail to understand. And just why the Canadian media are making such a case of it is equally hard to understand.

After all Mr. Trudeau is not above referring to others using similar descriptive words, nor are most other politicians. Indeed, Mr. Trudeau would probably be the first to admit he has been called a lot of names much, much worse than "It".

And although certain of the members of the hallowed House of Commons may be walking down the corridors this week with a smirk on their "I told you so" faces, there is no reason to believe that the country is going to the dogs.

Bill Smiley Writes...

Oh, What A Beautiful Day



It's a fine, nay, a beautiful October day, and I have a fine, nay, a beautiful feeling inside me. I've just spent a weekend with my grandbabby. The experience was enough to make me feel that the daily grind, which seems to get grindier and grindier, might be worthwhile after all.

The Jews have a saying, in one of their books, that killing a man is a terrible thing, because you are not only killing him, but the sons he might have and the sons they might have and so on and on. I think this is a fine thought.

This would apply equally to killing a woman, though the Old Testament Jews were not exactly sold on Women's Lib.

If I had been killed in the war, and there was a good chance I would be, that grandbab would not exist, and the whole world would be poorer. I'm not kidding.

The existence of so much delight and charm and laughter and love, all wrapped up in one perfectly formed nine-month old creation, restores my faith, which at times becomes a little tattered around the edges, in God.

Man alone, with all his gifts, could never devise the shine in that child's eyes, the mischievous two-tooth grin, the sinuosity of muscle, the incredible endurance.

The urchin is living proof to me that humans have a soul, a will, a spirit. Technology can put together a computer, but it can't begin to create, or even imitate, the glory that is a baby.

I can imagine man devising a machine which could reproduce the sonorous lines of Milton, the fantastic fancy of Shakespeare, but there would always be something missing.

Computers are clean things. They don't have to go to the bathroom. They don't have under-arm problems. No corns or constipation, arthritis or acne, piles or pimples. But something is missing. Soul? Maybe.

I'm not trying to foist upon you the idea that my grandson is perfect, or a genius, even though he is. I'm merely trying to remind you, if you have grandchildren, of what a joy they are, and if you now have only rotten kids, you have a precious experience in store for your nether years.

My grandbab is not the most beautiful child in the world. He'd probably come in second, or even third, in an international Beautiful Baby contest.

And he's not the smartest. I discovered this last summer, at the beach. He'd sit there, stark naked, pick up a handful of sand, and pour it over his left ear. Never his right. It was a lot of trouble, getting that sand out of his ear. And he liked to eat sand, was delighted if he got a handful with a stone in it, for chewing.

But he's got his grandfather's genes, which make him intelligent, charming, lovable, and pretty well all-round perfect, as I point out to my wife.

Unfortunately, he has his mother's jeans, as well. Which make him bad-tempered when crossed, make him knock over anything that's over-knockable. But also give him eyes like two huge dark grapes, a sense of humor, and a smile like a Christmas tree when the lights have just been plugged in.

I have no trouble coping with him, when he spends a visit. All I do is make sure I've had twelve hours sleep for the three nights before he arrives, do extensive calisthenics and some jogging for three days before he arrives. Then I'm ready for Super-Babe.

His parents are no problem. His mother is satisfied with a hug, a kiss, and a cheque. His father is satisfied with a full refrigerator, which he opens and starts rubbing his stomach one minute after we've shaken hands.

Then they disappear, and I have the kid on my lap. For about eight seconds. Then he gives a lurch, a twist, and he's down, crawling at about forty miles an hour straight into the fireplace.

Luckily, I'm prepared. The andirons are all locked away, except the broom, which he uses to comb his hair and bang his forehead. Everything breakable, reachable or fragile is locked in the vestibule.

I toss a chess set on the floor. Terrific. He picks up a rook, crawls to the coffee table, so carefully waxed and polished, and proceeds to scrawl graffiti on its shining surface. My wife looks on in horror. "What the hell. You can't take it with you," I offer.

I do a lot of other wrong things. I take off his wet diaper and let him crawl around on the Indian rug, bare bum. I sing to him barrack-room songs that would curdle the blood. I let him chew my fingers. I let him pull the cat's tail.

And finally, after three hours of straight action, I pull him up on my knee, hum an original lullaby which goes "Doo-dee-doo-dee-doo-dee-doo," and he goes to sleep.

Asleep, he's the utter innocent. Garden of Eden. Soft and warm. No hypocrisy, no lying, no violence, no evil. It's beautiful. Even though I'm so stiff I can't get out of my chair three hours later when his parents get home from the movies.

we get letters...

Buena Terra Farm,
R.R. 1, Winchester,
October 26, 1974

Dear Sir:

We wish to take this opportunity to express our sincere gratitude for your publicizing of our special "Ladies Day" program which took place Thursday, October 17th of the Ottawa Winter Fair, also, for your full page photo feature showing in last weeks edition, showing various aspects of the fair.

A new addition to our program which proved most popular was the "Mini-Auction" of farm produce, under direction of such notables as Lowell Green, Ken "General" Grant, and Carson Hill. The latter, incidentally, solicited the largest amount of money from the bidders during the four evenings of auction. As well, the fashion show by "The Bay" was well received, and the very lovely Miss Brenda Trask, Dairy Princess for the province of Ontario, selected the winning numbers for door prizes.

Needless to say, there is much time and effort on the part of many people involved in planning a show of this magnitude, but these would prove futile if it were not for the support of the press. Thank you again, and keep up the good work.

Sincerely,

Elizabeth Murdock,
Chairman, Ladies Div.
Ottawa Winter Fair.

WINCHESTER Press

Thursday, October 31st, 1974
Second Section
Volume Eighty-Seven

WORKMAN BROTHERS, Publishers

Established in the year 1888

Published Wednesday Afternoon
Dated Thursday

Subscription Rates: $7.00 per year in Canada; $9.00 per year in the U.S.A.; payable in advance.

CNA
"Award Winning Newspaper"

Member of Canadian Community Newspapers Association and the Ontario Weekly Newspapers Association

Guaranteed Circulation Over 4300

Advertising Rates On Request

"Second Class Mail Registration Number 1555"

A Day At A Time

By Dr. Gordon C. Smyth

In the ancient Book of Deuteronomy there are a couple of sentences in the legacy of Moses, which the dying liberator left for his people en route to the Promised Land. "As your days, so shall your strength be ..... The eternal God is your dwelling place, and underneath are the everlasting arms" (33:25,27).

Here is wisdom. Not as your life is, not as your years are, but as your days, so shall your strength be. The number of nervous breakdowns, rash decisions, and deaths due to neglect of this medicine is beyond calculation.

Jesus took a day at a time and recommended the philosophy. "Therefore do not be anxious about tomorrow, for tomorrow will be anxious for itself. Let the day's own trouble be sufficient for the day."

Apparently something in human nature needs this advice. Sir William Osler said, "The load of tomorrow, added to that of yesterday, carried today makes the strongest falter. Shut off the future as tightly as the past. Let the limit of your horizon be a twenty-four hour circle."

Alcoholics Anonymous has adopted these words, with amazing results. But we all have burdens and problems. We would save a lot of time and conserve a lot of energy if we took to heart this sentence, "As your days, so shall your strength be."

The other sentence suggests the source of renewal of strength. "The eternal God is your dwelling place, and underneath are the everlasting arms." These words tell us that history is bright with God's presence, for those who have eyes to see.

Do we seriously think it mere coincidence that, with the British Isles almost within his grasp, Adolph Hitler blew his chances of conquest by invading Russia? Is it not providential for all parties concerned that the Soviet Union's fear of China exerts a restraining influence, particularly in the explosive Middle East?

In June, 1862, Abraham Lincoln was making up his mind about issuing the Emancipation Proclamation. To a delegation he said, "I think that God means that we shall do more than we have done in furtherance of His plans, and He will open the way for our doing it."

The President then testified, "I have felt His hand upon me in great trials and submitted to His guidance, and I trust that as He shall further open the way, I will be ready to walk therein, relying on His help and trusting in His goodness and wisdom."

I believe Lincoln has enough heirs and successors to see the American democracy nobly through its present crisis because they see the hand of God at work with cleansing power on the body politic. Indeed, in Him all of us can renew our strength in an era of anxiety and frustration.

Sir Winston Churchill put it this way, "All things come out even at the end of the day, and at the end of all the days more even still."

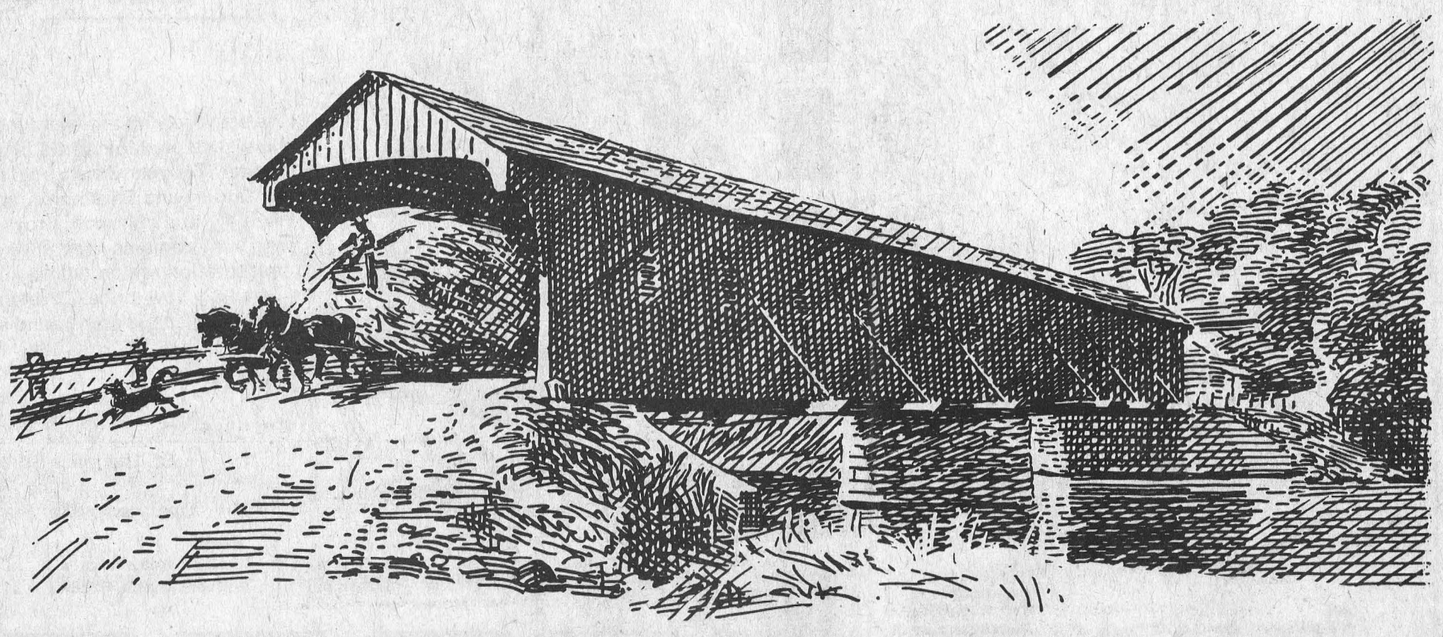

West Montrose Bridge, near Elmira – This is the last covered bridge in Ontario. Once a familiar sight in the province, their roofs were intended to protect the floor and supports from decay caused by rain and snow.

The Seventh Column

If last Friday night was any indication of what is to follow in the weeks ahead then hockey fans will soon be referring to 'Hawk' games as "HOCKEY NIGHT IN WINCHESTER". Rest assured this comment is not meant to be facetious. On the contrary we say it in all sincerity, and mean it as a genuine compliment to promoters and hockey players alike. A highly entertaining evening, and we hope Rob Fawcett's plans for the winter include participation at all home games. For a while Friday night we thought we were in Maple Leaf Gardens - - - the only real difference being that our 'Hawks' play better than those 'Falling' Leafs.

Winchester Township Clerk Glen MacGregor was among the many Canadians who travelled to Moscow for the recent Canada-Russia hockey series. Chatted with the jovial municipal official last week and admit being more than a little surprised. Unlike most sports writers who made the trip and brought back stories of unfriendliness, poor living conditions, poor food and poor sportsmanship, Glen had nothing but praise for his hosts. To quote Morewood's major contribution to the world of sport: "The Russian people were very kind and very gracious; the meals were excellent, and boy can they brew good beer." When further questioned concerning the game itself he had this to say. "That Howe", he almost fumed, "has to be the roughest hockey player in the entire world". Glen may have wondered why we smiled at this remark, but it was because of a combination of irony and 'painful' memories. And any ball player who ever tried to cross home plate when big Glen was catching for Morewood will know what we mean by 'painful'. Even Gordie Howe wouldn't have made it!

Didn't realize just how much we had neglected educating our clan on the intricacies of rural life till last Sunday afternoon. While enjoying a pleasant stroll with daughter number '3' along the winding banks of the Castor, a rather amusing incident occurred. Viewing the beauties of rolling fields in autumn we stopped to admire a herd of beef cattle grazing in a large field which was encircled by an electric fence. As we began to move on our rather 'citified' little lady exclaimed, "wait, Dad, someone left a nice green lunch box hanging on a post". Yes, dear readers, we explained the value of a battery if an electric fence is to be effective.

Although we can't lay claim to being a regular patron at the famous Pioneer Hotel in Williamsburg, we're seriously considering paying a visit to the establishment next week. Garry always makes it a point to have big name bands in attendance and Tuesday, Friday and Saturday of next week will be no exception. The band that entertained nightly for some fourteen years at the Glenlea Golf and Country Club will be on the bandstand those three nights, and frankly we like their rhythm. The fact the band, known for so many years as 'The Playdates', is now billed as "The Rowan Brothers", and the additional fact that the brothers call us 'uncle' has not in any way influenced our decision - - - well, maybe just a little.

Voters in Osgoode Township (part of the Carleton East provincial riding) go to the polls on November 7th. Judging by the number of polling stations on the electoral map one would have to assume the population of the township is diminishing by leaps and bounds. On July 8th (Federal Election Day) a total of 21 polls (two of which were double polls) were in operation, and many voters complained that some divisions were much too large. On November 7th, according to the map released by the Returning Officer, only 13 polls will be open. Now we are well aware many are not happy with 'Regional Government' - - but could that many have moved in such a short time?

Someone once suggested that being a grandparent is being old. He couldn't have been more wrong. On the contrary being a grandparent makes it all the more important to keep 'young'. Along with the 'Old Girl' we stood in the 'wings' Sunday afternoon to witness the christening of 'Kevin', one of our newest grandsons. In another week we'll be back at the church for 'Joey's' baptism. Daddy Anton and Pappa Pete are confident both boys will someday be great hockey players - - - Yes, guess you're right, by then it may be a bit more difficult to convince friends that we're not finally growing old.

Thursday night is 'HALLOWEEN' ..... the night when ghosts and goblins will be out in force. We beg you to keep a watchful eye out for children. They are excited and, despite warnings to the contrary, they might suddenly dash across the street to join their friends. And if you are accompanying trick or treaters, don't do it from behind the wheel of your car .... get out and take their hand. They'll be depending on you . . . don't let them down!

And a closing thought: If you can't think of anything good to say about your friends - - - then you have the wrong friends.

Kevin Henderson Shows Grand Champion

110 Calves Draw Attention At Ottawa 4-H Holstein Show

At the Ottawa Winter Fair the Eastern Ontario and Western Quebec 4-H Championship Holstein Show drew plenty of attention again this year as Judge G.W. Innes, Woodstock, assessed 100 black and white calves. This 4-H Show has proven to be a top-flight showcase where the young people exhibit their year's project, and a large ringside was on hand to witness the efforts of the 4-H members.

Susan Nixon, daughter of Horace Nixon, L'Original, Prescott County, had the Champion Holstein calf, sired by Romandale Reflection Dynasty. Judge Innes praised this senior heifer calf for her dairyness, strength, and rump. Ironically, the second prize calf in the same section was also sired by Romandale Dynasty and was shown by Susan's sister Dawn.

Judge Innes chose another senior heifer from a different division to be Reserve Champion. Jamesville Citation Ruth sired by Citation R Maple was the club project for John James, Lanark County. Ruth is a clean-cut heifer who walks on a good set of feet and legs.

Kevin Henderson, Dundas County, showed Terrdale Lizz to Junior Champion honours. This daughter of Terrdale Foundation Charmer displayed balance and strength of loin. The Reserve Junior Champion was Stoneden Dolly Anna shown by Melville McLean of Leeds County. This calf is sired by Citation R. Maple.

The top Holstein showman of the day was Kevin Knox of Shawville, Quebec.

Eastern Breeders Inc., Kemptville, supported the Holstein Junior Show by donating prize money and a trophy to the Champion Calf and providing hatbands for each exhibitor.

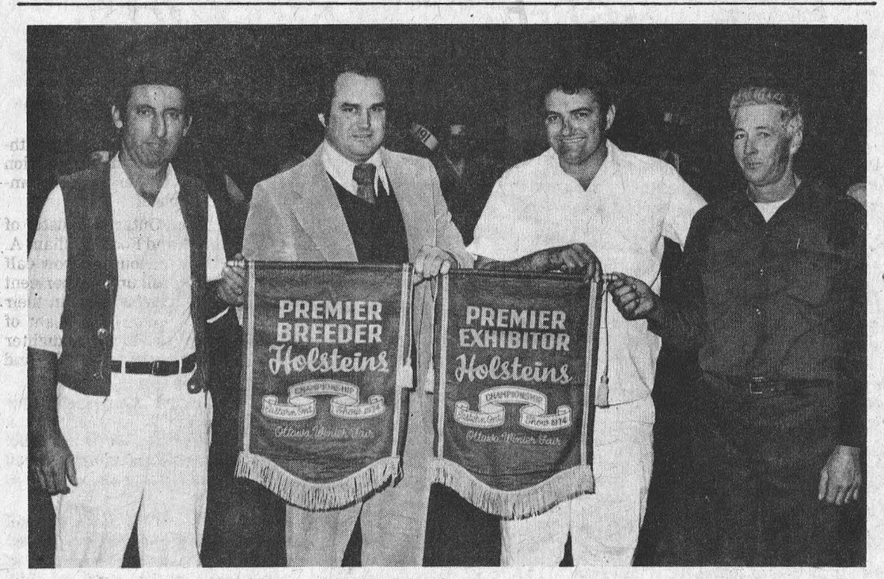

Holstein Banner Winners

Peter English, Holstein-Friesian Journal, presents the Premier Breeder banner to Robert Drummond of Drummond Bros., Smiths Falls (left) and Premier Exhibitor Banner to Ralph J. Fawcett, Winchester and William A. Carss, Arnprior (second right and right) at the 1974 Eastern Ontario Championship Holstein Show judged at the Ottawa Winter Fair, October 17, 1974. The Drummond Bros. won the Breeder banner with 74 points, while Fawcett & Carss won the Exhibitor banner with 75.

Photo by Romahn.



Grand Champion Junior Calf

Kevin Henderson, Brinston (left) showed the Junior Champion Holstein Heifer at the Eastern Ontario and Western Quebec 4-H Championship Calf Show judged October 18 at the Ottawa Winter Fair. His entry was Terrdale Lizz.

Shown with Kevin is Ontario Dairy Princess Brenda Task, Alma.

Photo by Romahn.



Lois Keyes Presents EBI Trophy

Susan Nixon, L'Original (right) had the Grand Champion Holstein Heifer at the Eastern Ontario and Western Quebec 4-H Championship Calf Show judged October 18 at the Ottawa Winter Fair. Her entry was Burnacres Gem.

Making the presentation of the EBI Trophy is Lois Keyes, South Mountain, an employee of Eastern Breeders Inc., Kemptville.

Also shown is the Reserve Grand Champion Holstein Jamesville Citation Ruth as led by Murray Miller, Almonte. This calf was the 4-H entry of John James, Lanark.

Photo by Romahn

Make Mine Milk...

Dairy Products Still Tops As Nutrients

Milk will continue to be one of mankind's most important sources of food nutrients and the challenge facing researchers is to increase its availability, says the director-general of Agriculture Canada's Research Branch.

"Despite everything that has been written and said about food shortages in the face of increasing population pressures and the biological inefficiency of milk and meat production, dairy products occupy an elite position in the overall food system," says Dr. B.B. Migicovsky.

"More milk must be made available so more people can avail themselves of this exceptionally valuable and desirable food source.

"But this cannot be accomplished unless we have co-operation among primary producers, manufacturers, government administrators, research scientists and economists in government, universities and industry," he warns.

The director-general believes all people involved in the dairy industry must extend their views into the future and refuse to be guided only by the circumstances surrounding the 'Monday morning crisis'.

While recognizing the economic importance of dairying in Canada and the extensive research in milk and dairy products throughout the world, Dr. Migicovsky notes that there is still much to be learned about milk and its constitutents.

"I assure you that we have no intention of diminishing milk research. This includes research on other food products which no doubt will contribute to the use of milk," Dr. Migicovsky recently told delegates to the 57th annual convention of the National Dairy Council of Canada at Montreal, Que.

He mentioned the fractionation of milk, a process which provides cheese and butter, and outlined some research areas in which Agriculture Canada scientists are centering their efforts -- genetic manipulation of starter cultures making possible production of organisms with new and beneficial characteristics; in-depth studies on the effect of heat treatment on the structure of dairy products; studies on the coagulation process believed to lead to improved processes for heating, storing, drying and sterilizing the products; an examination of Canadian cheddar cheese as a specialty cheese for export; and the establishment of quality parameters for dairy products.

"It is not easy to choose those gaps in our knowledge which should receive highest priority," said Dr. Migicovsky. "It is here where we need your help and more contact with you. It is essential that your industry maintain an intimate relationship with those doing research in the area of your interest. Information transfer is a two-way street.

"Bother us, use us, speak to us of your problems and your aspirations. Together, you become stronger and both your companies and, equally important, the consumer, will benefit."



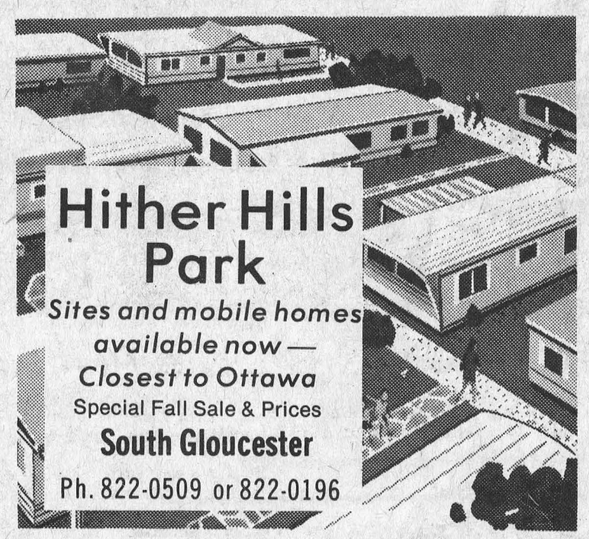

Hither Hills Park
Sites and mobile homes available now — Closest to Ottawa
Special Fall Sale & Prices
South Gloucester
Ph. 822-0509 or 822-0196

WINTER TIRE DISCOUNTS

ON FIRST LINE 4-PLY POLYESTER WHITEWALL SNOW TIRES

600-13 List $32.65 ..... Now Only $23.00
650-13 List $33.15 ..... Now Only $25.00
700-13 List $34.65 ..... Now Only $25.50
D78-14-15 List $35.10 ..... Now Only $27.00
E78-14-15 List $36.20 ..... Now Only $28.00
F78-14-15 List $38.55 ..... Now Only $29.00
G78-14-15 List $43.60 ..... Now Only $32.00
H78-14-15 List $47.50 ..... Now Only $34.00
L78-14-15 List $61.00 ..... Now Only $40.00

Also Radial Snow Tires On Hand At Big Savings

"The Tire People"
DINKUS Salvage And Auto Parts Limited
Williamsburg

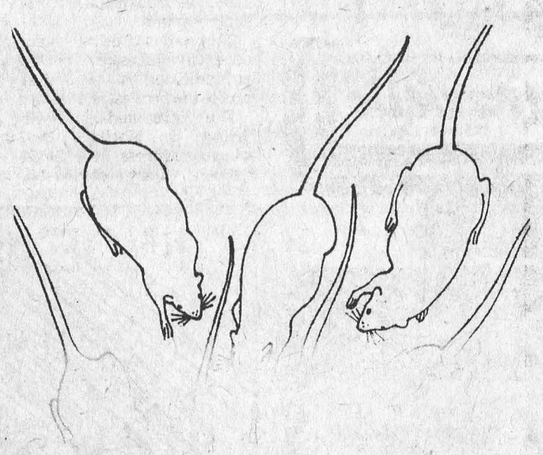

Rats and Mice go for
Warfarin Bait Paks
they knock 'em dead

Flavour-fresh Warfarin Bait Paks are more attractive to rats and mice than normal food. Placed where these pests are seen Warfarin Bait Paks provide a ready-to-use feeding station that kills rats and mice during three to four days of feeding. There is a better chance of eradicating all the rats and mice on your farm with Warfarin Bait Paks because the slow-acting rodent killer does not cause pain or other symptoms that might warn the rest of the colony. Use TUCO's Warfarin Bait Paks – they kill millions of rats every year.

Available in 1, 2 and 5 lb. Paks in both meal and pellets.

UCO Brinston TUCO

Cash & Carry Specials



Antifreeze ..... $8.99/gal.
Quaker State Snowmobile Oil, 5 gal. mix $1.49
Baler Twine .....$25.00 bale

Carl-Don Equipment
Chesterville 448-2166
Mountain 989-2049

Seaway Valley Pharmacies



CREST 100 ml. Reg. 1.09 88¢

PARAMETTES
125's S.R.P. 5.99 3.19
100's Chews 2.69

DIOVOL Liquids & Tablets 12 oz. or 50 tab S.R.P. 2.65 1.49



SCOPE 24 oz. Compare 1.99 1.29



We are receiving more and more Christmas stock as time goes on. Most of its is on display now for you to see. This year we are able to offer ladies' gift sets by Yardley and Elizabeth Aren; men's cosmetics by Yardley and Shulton; toys and games for the children; cameras; and this year a spotlight on gifts presentation which will include some 27 items at incredibly low prices. Watch for our spotlight on gifts circular and drop in and see our display.

28 Prescott St. Kemptville, Ont.
Phone 258-2557 Office 258-3536
Operated by Bel-Burn Ogilvie Pharmacies Ltd.
Hours
Mon. Tues. Wed. Sat. .....9:00 a.m. - 6:00 p.m.
Thursday and Friday .....9:00 a.m. - 9:00 p.m.

St. Lawrence St. Winchester, Ont.
Phone 774-2633
Operated by Bel-Burn Pharmacies Ltd.
Hours
Mon. Wed. Thurs. Sat. .....9:00 a.m. - 6:00 p.m.
Tuesday and Friday .....9:00 a.m. - 9:00 p.m.



25 Years Of Service

Basil Dawley, Winchester (left) was honoured for his 25 year service as Cattle Superintendent at the Ottawa Winter Fair. Mr. Dawley was presented with a gold watch during the judging of the Championship Holstein Show, Thursday, October 17, 1974.

Making the presentation on behalf of the Ottawa Winter Fair and exhibitors is Cattle Committee Chairman, R. Roy Simmons (right).



DON'T FORGET!

We now offer reasonably priced PIZZA

TRY... FLAVOR-CRISP CHICKEN PRESSURE FRIED tender! delicious! *Trademark

Country Kitchen Restaurant

WINCHESTER PH. 774-2417

Bookmobile Schedule

The SD&G United Counties bookmobile will visit the following locations during Friday, November 1 and the week of November 4:

Friday, November 1	
Maple Ridge	10:00-2:00
Hallville	2:30-3:00
Winchester Springs	3:30-4:00
Wednesday, November 6	
Berwick	9:45-11:15
Monkland C.	2:15-3:00
Apple Hill	3:15-3:45
Friday, November 8	
Inkerman	1:00-3:00
Mountain	3:30-4:15

SMITHS PHOTO STUDIO

62 Kyle Dr.
Ph. 543-2873
Morrisburg

Establish Egg Advisory Committee

The Farm Products Marketing Board has announced amendments to the Ontario Egg Producers' Marketing Plan to allow for establishment of an Ontario Egg Industry Advisory Committee.

Requested by the Ontario Egg Producers' Marketing Board, the Ontario Hatcheries' Association and the Ontario Pullet Growers' Association, the Committee will have the power to advise and make recommendations to the local Board or to any person or organization represented on the Committee on the following matters:

- the promotion of harmonious relationships between persons engaged in the production and marketing of the regulated product;
- the promotion of greater efficiency in the production and marketing of the regulated product;
- the prevention and correction of irregularities and inequities in the marketing of the regulated product;
- the improvement of the quality of the regulated product;
- the improvement of the circulation of market information respecting the regulated product;
- without limiting the generality of any of the foregoing, any matter with respect to which the Board or the local Board may be empowered to make regulations under this Act.

The Ontario Egg Industry Advisory Committee will consist of the following:

- a Chairman appointed by the Farm Products Marketing Board;
- five members appointed by the Ontario Egg Producers' Marketing Board;
- two members appointed by the Ontario Pullet Growers' Association;
- two members appointed by the Ontario Hatcheries' Association;
- one member appointed by the Ontario Grain and Feed Dealers' Association;
- one member appointed by the Ontario Egg Producers' Association;
- one member to be appointed to represent the egg breakers of Ontario.

Request Financial Aid For Cow - Calf Operators

The Ontario Federation of Agriculture last week asked the provincial government for financial assistance to help cow-calf operators stay in business without drastically cutting production and adding further to the boom-bust cycle in beef.

OFA asked Ontario Minister of Agriculture and Food, William A. Stewart, to encourage cow-calf operators to cull up to 20 per cent of lower quality animals in their herds by payment of a grant of $100 per cow sold for slaughter between October 1, 1974 and March 31, 1975.

OFA urged that each cow culled should be replaced by a heifer calf so that herd size would be maintained and adequate beef would be available for market in 1976-77.

OFA also asked that cow-calf operators be given a grant of $25 per calf, whether the calf is retrained in the herd or sold between October 1 and December 31, 1974.

OFA is also asking the Ontario Ministry of Agriculture and Food to undertake a study to show costs of production and determine whether or not beef raising is practical, given the costs producers now face in Ontario.

"Boom and bust cycles are just not good enough in today's high cost farming economy," Gordon Hill, Varna, OFA president, said following the conference with Agriculture Minister Stewart. He contended that cow-calf beef operators are entitled to know what is expected of them in this difficult time and what prospects are in store for them.

"They need to know these prospects as soon as possible," he added.

Hill says a pause is needed in beef production. However, OFA would not like to see a drastic reduction in Ontario's ability to produce beef.

"That is why OFA is recommending culling for market of up to 20 per cent of the lower quality animals in each herd but stressing that each cow culled should be replaced with a 1974 heifer calf that could produce beef to go to market in 1977.

"Because cow prices are at a disastrously low level of around 11 to 12 cents, the OFA has asked for a $100 payment per cow culled, Hill stated. To offset the high cost of borrowing for feed OFA is asking a $25 payment per calf of the 74 crop. These payments would be made to producers registered for production of beef.

"These amounts should enable cow-calf operators to pay taxes and stay in business."

OFA say indications are that in 1976-77 markets will open up again and Ontario should be in a position to produce its share of the market at that time.

"The present situation has been brought on by a rapid escalation in grain prices which has made feeding beef cattle uneconomic," Hill says.

He adds that high oil prices have forced many countries to reduce imports of beef to conserve currency to pay the necessary oil bill. These are the factors that have led to a world surplus of beef -- surplus in the sense that there isn't money available in importing countries to purchase the amount they would like to buy.

OFA is maintaining close contact with Ontario Beef Improvement Association in an effort to help cow-calf men.



"When The Frost Is On The Pumpkins . . ."

Some poet, a long time ago, wrote about harvest time and many readers will remember lines that went something like this: "When the frost is on the pumpkins, and the corn is in the shack".

To-day even some who are involved in the field of agriculture might wonder about the art of 'shocking' corn, but everyone knows the approach of Halloween means time to harvest the pumpkins.

There should be no scarcity of decorative faces next week since, as indicated in accompanying photo, the harvest is bountiful.

The three-and-a-half-year-old 'helper' is Matthew McGuire whose address is listed as Ottawa. Very obviously the young 'labourer' is not a city boy and most likely that Ottawa address should include a Rural Route Number.

Agriculture Canada Photo

Horse Club Meets

Members of North Dundas Horse Club enjoyed an autumn trail ride last week when the riders travelled over ten miles. Ideal weather favoured the outing.

Members later ended their season with a brief meeting at the Ministry of Agriculture Office, Winchester.

D & K Fabrics & Clothing "On the Mall" - Morrisburg

Winter Wear 1 and 2 Piece Snow Suits - All Sizes $11.95 to $43.95 Canadian Made	Ladies' Leather Gloves Size 6½ to 8 SPECIAL - $3.98 pr.	SPECIAL Ready Made Curtains Pleated Ready To Hang 144 by 95 inches $29.95 and $39.95 pr.
Army Type Parkas Size 4 to 46 $15.50 to $28.95 Canadian Made	Use our gift certificates or Lay Away Plan for Xmas and Special Occasions	6 oz. Phentex SPECIAL 75¢ Per Ball! Compare This Price Anywhere
Babies' Winter Wear Bunting Bags Snow Suits (1 piece) Snow Suits (2 piece) Mitts - Toques	2 Piece Polyester Girls' Knitted Slack Suits Size 8 to 14 $10.95 ea.	10% off All Dress Fabrics Drapery Vinyl Upholstery
Nylon Ski Mitts For Children And Ladies Low Priced	Check On IN STORE SPECIALS not advertised	First Quality Rug Ends. Various Sizes Individually Priced
Sweaters Size 12 mos. to 14 yrs. $2.50 to $4.50	SPECIAL Jump Suits Size 12 mos. to 24 mos. $2.75 ea.	2 Piece Nylon Stretch Knitted Slack Suits Size 4 - 6 - 6x $3.50 ea.

We Will Not Knowingly Be Undersold

D & K Fabrics & Clothing "On the Mall" - Morrisburg

BETTER BUYS by a Country Mile

A&R Grégoire Automobile Ltée., Ltd.



Take a look at the 1975 CHEVS, OLDS, PONTIACS & BUICKS

Take a pleasant 20 minute ride to Embrun where you'll find Better Buys . . . by a country mile.

FREE GAS

We'll pay your gas (5 gallons) to have the chance to show you real car value. NO OBLIGATION TO BUY.

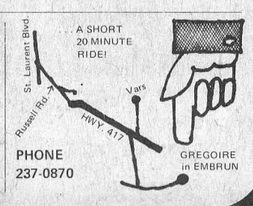

PHONE 237-0870

680E CK Loader/Backhoe



88 Gross Horsepower - Case 336 C.I.D. Diesel Engine.

Rugged, 5,500 pound self-leveling loader automatically keeps the bucket level from ground to full 11 feet 7 inch lift height.

Fast accurate 190 degree swing with exclusive foot control. Hydraulic cushioning protects unit on full swings.

Dual boom cylinders and high pressure hydraulics provide craning and digging power while adding stability to boom.

case

Long Distance (Toll Free) 1-800-267-8235 Contact David Acres

ACRES WINCHESTER 774-2834

CLEARANCE Sale

All '73 and '74 appliances are going to be cleared!

• refrigerators • ranges
• washers • dryers

All still at last year's prices!

MacINTOSH'S
FURNITURE AND APPLIANCE
PHONE 774-2636 WINCHESTER

Service

Service is as always.

Everything we sell has complete and personal service which extends past the warranty, for as long as you own it!

We guarantee our service... because in a small town, it has to be that way!

We want you to come back!

Pleasant Valley

Mr. and Mrs. David Gilmer were Wednesday visitors at Mr. and Mrs. Robert A. Gilmer and family of Lyn.

Some from here attended the anniversary dinner at Brinston on Wednesday evening.

Mr. and Mrs. Elzie Johnson of Morrisburg were dinner visitors on Tuesday at Mr. and Mrs. David Gilmer. Mr. and Mrs. Johnson are leaving soon for Florida for the winter.

Master Barry McShane is ill with the cold this week.

Mr. and Mrs. Malcolm Neilson and Mrs. Jas. Neilson spent Tuesday evening at Brockville.

Mr. and Mrs. Carl Sears spent Thursday evening with Mr. and Mrs. Lee Kennedy.

Mr. and Mrs. Ken Hunter spent Thursday evening at Mr. and Mrs. David Gilmer.

Congratulations to Mr. Gerald Morrow in winning prizes at the Horse Drawing Contest held at Mountain St. on Sunday, October 20.

Mr. and Mrs. Lorne Gilmer of Brier Hill, U.S.A. and Mr. and Mrs. David Gilmer spent the weekend at Mr. and Mrs. Ross Gilmers and Mrs. Basil Gilmer of Ottawa.

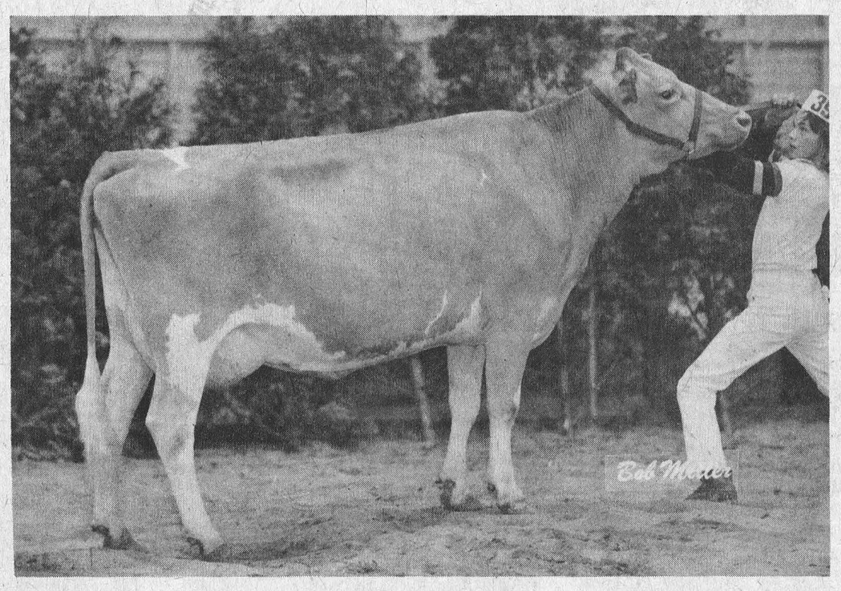

Best Guernsey

Holland Heights T.V. Candy Queen, owned by Harry Nooyen of R.R. 1, Metcalfe was named Grand Champion Guernsey cow at the Ottawa Winter Fair. The cow is shown in accompanying photo being prepared for the show ring by Paul Nooyen.

Photo By Miller

Farmers Have Equal Resources

Ed Pearson Stresses Enthusiasm

"Every farmer has roughly the same resources at his fingertips: land, buildings, cattle, access to credit and trained personnel at the Department of Agriculture Office. But there is one resource that makes the difference."

This was a portion of the interesting message brought to Dundas County Federation of Agriculture members at their annual meeting.

Mr. Pearson, quoting from his own personal experience, stressed the value of enthusiasm.

"The dictionary", he continued, "defines enthusiasm as 'eager interest', and it is this ingredient used as the additional resource that spells the difference between success and failure.

Mr. Pearson, a former Agricultural Representative, was speaking at the Annual Meeting of Dundas Federation of Agriculture last week when the regional meeting for Dundas West and Dundas East individual service members of the Ontario Federation was held in conjunction with the meeting. Dundas County now has over 300 members in the OFA which entitles the area to two regions. Each region has the privilege of nominating a director to the board of directors of the OFA.

Martin Schneckenburger was elected director for Dundas East; Ken Carkner, Gerry Brugmans and Dan Harkin were elected delegates to the annual meeting. Stan Baldwin was named director for Dundas West; Doug Coons, Doug Blaine and Bill VanKoppen were elected delegates.

The annual OFA meeting will be held November 25th, 26th and 27th at Hamilton.

Delmer Bennett, a member of the Ontario executive, addressed the meeting bringing reports of most recent activities and projects in the planning stages.

Ken Carkner, president; Doug Coons, vice president and Mrs. Hugh Blaine, secretary-treasurer, were returned to the county executive.

Mr. Carkner outlined the activities of the organization during the past year which included regular meetings, support for 4-H and Junior Farmer projects, and bursaries to K.C.A.T. students from the county.

Following the meeting lunch was served affording an additional opportunity for members to question and discuss points of interest with visiting speakers.

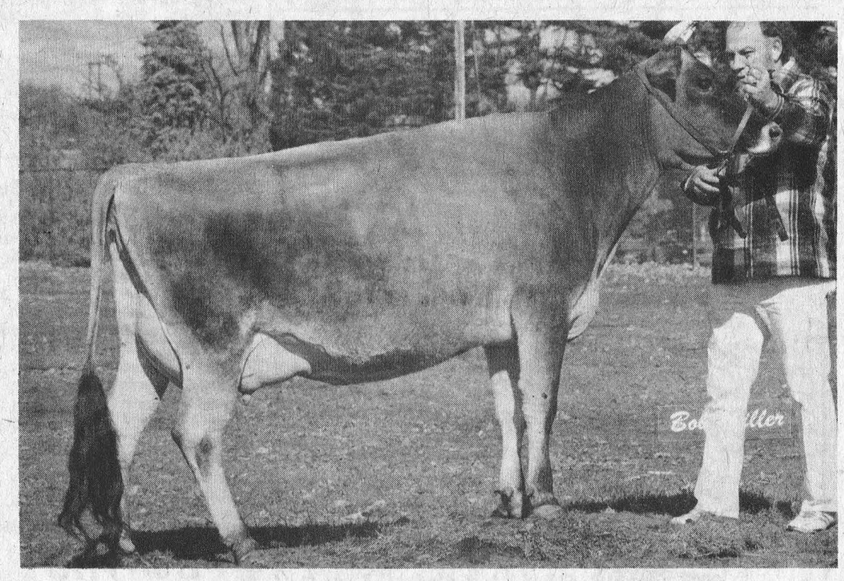

Grand Champion Jersey

'Marvelside Milestone Lass', owned by Ron Sharp of Marvelville won top honours at the recent Ottawa Winter Fair. The Grand Champion is shown in accompanying photo being led by Mr. Sharp.

Experimental Farm Mum Show Opens

Agriculture Canada's 62nd annual Chrysanthemum Show opens Saturday, November 2, at 10:00 a.m. in the main greenhouses on Maple Drive at the Central Experimental Farm.

This year's theme is Igloo Way. The landscape architect, Bob Jablonski, has artistically introduced an igloo, kayak and a number of Eskimo art objects among the multitude of chrysanthemums. Some of the varieties on display also add a northern touch by their names — Iceberg, Arctic Spray, Snow Crystal and Illini Igloo.

More than 3,700 chrysanthemums of 101 varieties will be on display, 17 of them new. White cards will indicate a cultivar which has appeared before and blue cards will identify the new cultivars.

Admission to the show is free and the doors will be open daily from November 2-17 between 10 a.m. and 9 p.m.

The Chrysanthemum Show is sponsored by Agriculture Canada's Research Branch. The Department of Indian and Northern Affairs, and the National Library were instrumental in providing some of the materials for the northern display. Dr. David Zimmerly of Ottawa loaned his kayak for the show.

Halloween Costume Tips

Halloween is a lot of fun. You can let your imagination go and become anything you want for a few hours. The Ontario Safety League asks you to have a safe Halloween and offers a few suggestions that can add a lot of pleasure:

Why buy a stuffy mask that can often slip and obstruct your vision. You could design and paint your own face! Smudges of burnt cork make excellent whiskers. Tinted hair spray can look better than any wig ... and it washes out easily. With lipstick, rouge, eyebrow pencil and the help of a willing mother, you can do as well as any clown in the circus. A thin layer of cold cream applied before the make-up will ensure easy removal. If you want a funny nose - try making one out of play putty or plasticine. You can be anything. And it's more fun to do it yourself.

When making or buying a costume, try to choose one that is light colored. These can be seen easier by motorists. If you must be a Black Witch or a Dark Devil, why not be more artistic and safe at the same time. Add a 'ghostly glow' to your costume with reflectorized tape trimmings. Ghostly moons and mystic stars cut out of this tape and fixed to a witch costume will safely glow with added mystery from car headlights. Or use fluorescent paint (available at Craft Shops or Hardware Stores).

Check to make sure your costume is not long enough to trip you or catch on bushes or fences.

Halloween will be a lot more fun - and safer too - if you use these tips.

4-H Homemaking Clubs Report Activities

Dalmeny

Dalmeny 4-H Club members held their first fall meeting recently. Club leader is Mrs. Harold Ferguson and the eight members are: Erin Cahill, Rita DeVries, Marilyn McDiarmid, Evelyn VanBokhorst, Mary VanBokhorst, Janet Velthuis, Linda Velthuis and Janet Robinson. The name selected for the club at the first meeting was "The Dalmeny Dextrous Doers" and Mary VanBokhorst was elected president.

Other officers are vice president Janet Velthuis; secretary Marilyn McDiarmid and press reporter Janet Robinson.

At a later meeting held at Vernon Public Library, assistant librarian Mrs. Colley spoke to the girls on the art of reading.

South Mountain

South Mountain 4-h Homemaking Club under the leadership of Mrs. Sheila Crowder and Mrs. Barbara Black has chosen the name of "Modern Pioneers". The topic of this club "A World of Food in Canada" is very interesting.

Such recipes as "Baked Indian Pudding", "Tourtiere", "Irish Soda Bread" and "Pizza" have been demonstrated by the leaders or prepared by the girls as group work. Members look forward to trying other exciting recipes such as "Danish Smoirelrod", "Rhubarb Soup" and some Chinese Foods.

The final meeting will be in the form of a party and members hope to have an old time party, when all will wear pioneer costumes.

Achievement Day will be held on November 23, 1974 at Nationview Public School, where the girls will present a skit based on "Cooking in a Pioneer Kitchen".

Officers are: President - Louise Backes; Vice President - Fran Artelle; Secretary - Karen McShane; Treasurer - Laura Lee Kennedy; Press Reporter - Connie Crowder and Beatrice Fawcett.

Hallville

Hallville "Nationwide Chefs" 4-H group held their fourth meeting last week when plans for a fall party were discussed.

Members made hot potato salad, Dutch chocolate and German tea squares. Prior to adjournment all the 'goodies' were sampled.

Roll up your sleeves

Peace of Mind is...
A Home Owner's Policy
Don't let your dream home cause you nightmares. Get protection!
SUMMERS Insurance Service
Winchester 774-2515

KICK-OFF of VALUES
You're a winner every time you purchase these bargains in quality building materials.

POPLARPLY UNDERLAY
¼ x 4 x 4 sheets. Waterproof glue. Cash and carry. $2.90 sheet.

SPRUCE 2 x 4 x 16 Ft.
Utility grade but adequate for many jobs. Lin ft. .09 cents.

SUNWORTHY WALLPAPERS
Yes you can - with Sunworthy wall coverings, prepasted, on any item of your choice 20 percent Discount

MIGNEAULT BASEMENT WINDOWS
Sashless type, double glazed and screen.
32 x 20 24.00 ea.
32 x 24 26.50 ea.

STORE HOURS:
Monday thru Thursday 7:30 to 5:00
Friday - 7:30 to 9:00
Saturday - 8:00 to 12:00 Noon

Always A BUY At A PAL Yard
Lannin Lumber Mart & Construction Ltd.
Highway 31 Just South of Winchester
Retail Lumber & Building Supplies
Phone 774-2830
CHARGEX

Remember... Think... PARTICIPATE

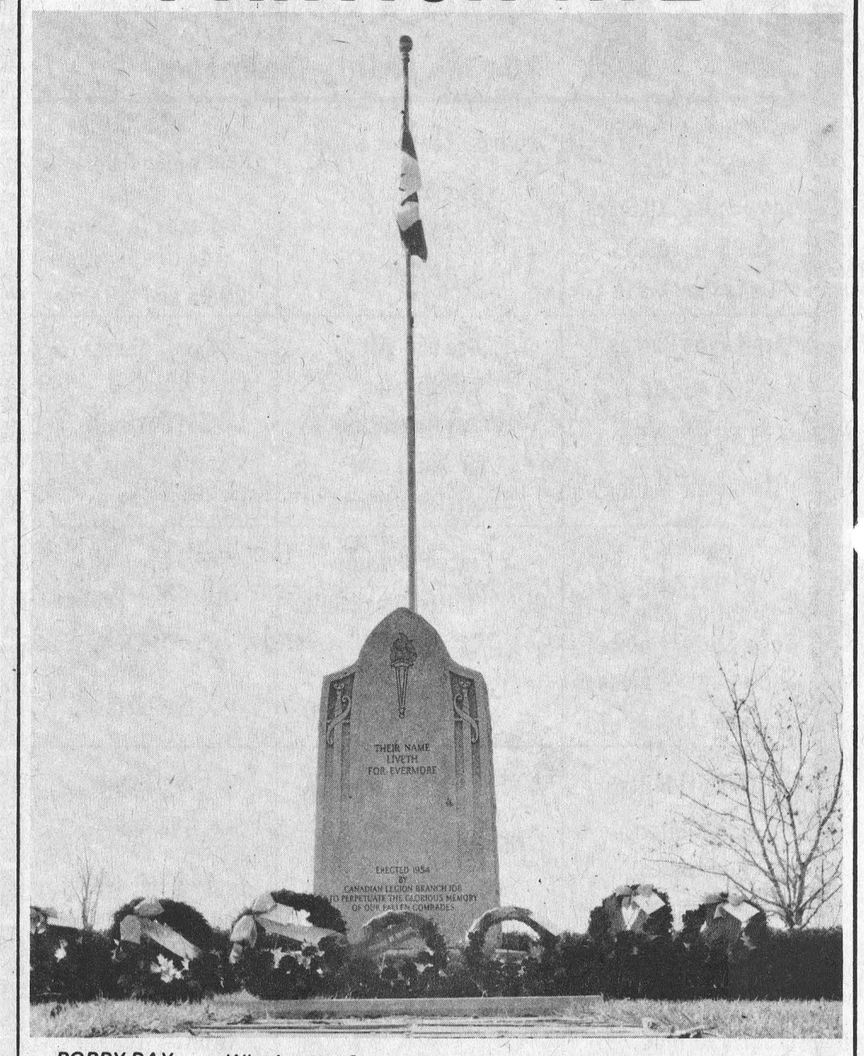

POPPY DAY

Winchester Cubs and Scouts will conduct a Door to Door Canvass on Saturday, November 2nd, at 2 p.m. "please be generous".

Wreaths for family, business and organizations are available through Archie Rice. Just call 774-2031 for more information.

Remembrance Service for Winchester and District will be held on Sunday, November 10, at 12 noon at the Cenotaph.

Cameron Highlanders of Ottawa and Members of the N.D.D.H.S. Band will be in attendance. All Veterans, Servicemen, Cub and Scouts are asked to meet at the Legion Hall not later than 11:30 a.m. Sunday, November 10th.

"They Served Till Death! Why Not We"

Mrs. Mike Shields

Metcalfe Curling Club Selects President

Mrs. Mike Shields is the new president of Metcalfe Curling Club (Ladies Division).

Mrs. Shields was elected at last week's annual meeting where reports submitted by various committees showed last season to have been very busy and highly successful.

Mrs. Herb Coulson presided for the election of officers and the following slate was named: Past President, Ruth Wright; President, Jean Shields; Vice President, Joan Ross; Secretary, Erma Morris; Treasurer, Audrey Graham; Draw Committees: Afternoon, Pat Stachon; Evening, Bonnie St. Dennis; Mixed, Greta McKeown. Mixed Bonspiel committee chairman, Dorothy Boland; Canteen committee chairman, Bernie Crawford; Ways & Means committee chairman, Heather Bellinger; Entertainment committee chairman Debbie Morrow; Refreshment committee chairman, Joan Dow; Friendly competition committee chairman, Joan Ross; L.C.A. Representative, Beryl Woods. Auditor and Legal Adviser, Mrs. Herb Coulson.

Following extensive alterations and installation of new ice-making equipment members anticipate an increase in membership and an extremely active season.

LIMITED OFFER

FALL SPECIAL

FULL PRICE

$595.00

NO DOWN PAYMENT



Full Size Family Snowmobile 295 C.C. 20 H.P.

The Sassy One! Full power 295 cc, full size machine. Quick, reliable easy start, the machine for the beginner, yet with professional suspension, steering and power plus performance! No skimp on beauty, no lack of guts, but big on pocket book savings.

Aouele

SNO-DUSTER™ 295

DON WEEGAR SALES

Morewood, Ont.

Phone: 448-2644



Most Valuable Player

Members of the winning 100 Club Pee Wee softball team were honoured at last week's regular 100 Club meeting.

George Bell, right, was not only one of the top players on the championship team, but also was named the league's most valuable player. The young athletes enjoyed a delicious meal with their sponsors and has an opportunity to meet and chat with Ottawa Rough Riders John Kruspe who was guest speaker for the evening.

George is pictured accepting the trophy from Centurian George Callan.

Press Staff Photo

ODHA Discipline Board Takes Drastic Measures

There are concrete indications that the O.D.H.A. is taking definite steps to clean up rough hockey tactics.

A recent report from Newton Prager, Public Relations Chairman, tells of the action taken at the October 17th meeting of the Rules and Discipline Committee.

The following five players have been handed suspensions.

1. Paul Joly, Navan Grads Jr. 'B', a match penalty for striking an official --- 12-game suspension.
2. Greg Moore, Embrun 72's Jr. 'B', a match penalty for spitting on an official - - - 4 game suspension.
3. Geoff Moore, Hawkesbury Hawks Jr. 'B', a match penalty for spearing --- 3 game suspension.
4. Connie Young, Gloucester Rangers, Jr. 'A', a match penalty for butt-ending --- 3-game suspension.
5. Harvey Milne, Rockland Nationals, Jr. 'A', a match penalty for butt-ending - - - 3 game suspension.



"IF ANYONE MAKES FUN OF YOU POP, JUST TELL 'EM YOU COULDN'T SLEEP!"

Coaches Hockey Clinic

Mr. Prager also reports that a clinic for Senior, Junior and Minor League Coaches for Certification Level II will be held on Saturday, November 9th between the hours of 9:30 a.m. and 5:30 in the afternoon at the Montpetit Building, Ottawa University.

Cost of this clinic is $5.00 per person and it will be restricted to 100.

The co-ordinators are Hal Hansen, Physical Education Department, Ottawa University and Bill Lineger, Chairman of the Planning and Development Committee, O.D.H.A., Russell, Ontario.

The NHL presentation will include the following on its agenda:

1. Training (what is it?)
2. On-Off ice exercises.
3. Nutritional aspects of hockey
4. Hockey Fitness.
5. Violence in Hockey (how to cope).
6. Psychology of coach and player.
7. Scouting a game.
8. How to organize and run a practice.
9. Panel Discussion.

It is expected many area coaches will be participating.

Honour Racine At Quarterback Club

Moe Racine, Doug Collins and Bob Simpson were guests at the final curling club-sponsored quarterback club at Metcalfe. Club president Mike Shields, on behalf of football fans who had been regular attendants at the Club throughout the season, presented an appropriate gift to Mr. Racine.

Possibly because the re-play of Sunday's game was considered some sort of comedy the balance of the evening continued in a lighter vein with PR man Simpson being prodded mercilessly for not filling the stadium for every game.

Big Bob, not being exactly the silent type, responded by telling the amused fans that with players like Collins and Racine fans should be paid to watch.

It was all in good fun and in describing the Sunday "massacre" all three agree the disastrous score was the result of a combination of outstanding football by Montreal and an 'off' day for the Riders.

Both Racine and Collins were optimistic concerning the balance of the season and felt confident their rested team, back at full strength would be a force to reckon with when they visit Montreal.

President Shields thanked Doug Collins for his co-operation in making the regular quarterback clubs so successful and, through Collins, extended a special 'Thank You' to all players who had visited Metcalfe during the season.

Mr. Simpson told club members the Rough Rider organization had enjoyed visiting the town and felt they were indebted to the Metcalfe Curling Club.

"What can we do for you", he asked before leaving.

"Win the Grey Cup", suggested Don Gamble.

"I'll have it on display right here before Christmas", promised the former Rider star.

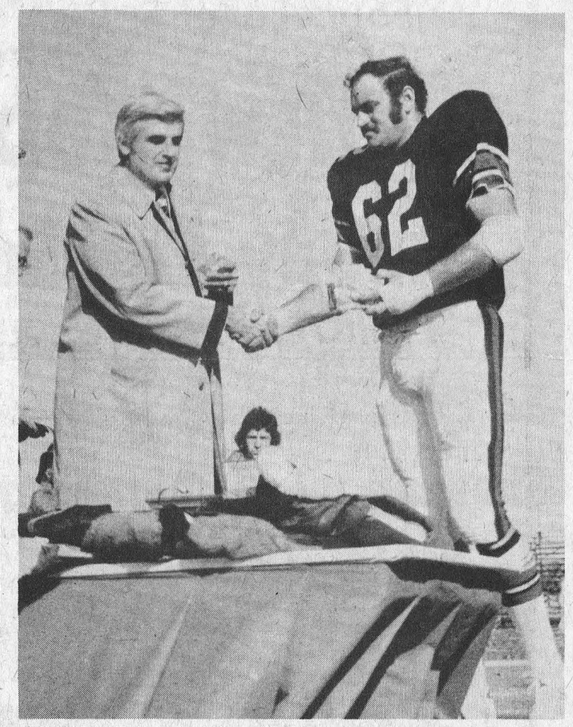

Mr. Racine is shown in accompanying photo when he was being honoured in pre-game ceremonies at Lansdowne Park. Among his many gifts was a beautiful gold watch from the City of Cornwall. The presentation is being made by Cornwall Mayor Lumley.

Press Staff Photo

Attention : Amateur Photographers

Amateur and professional photographers are invited to submit their photographs of Seaway Valley for a folder on Eastern Ontario to be published in January 1975 by the Eastern Ontario Travel Association.

William Elliott, E.O.T.A. manager from Lansdowne and Rick Nicholson, a layout expert from Toronto will be in Cornwall on November 4th to select a dozen photographs of local attractions, fishing scenes, etc. for the folder, which will cost over $20,000.00 to print.

Photographs should be sent to Sam Hill, supervisor, Ontario Travel Information Centre, Cornwall. All pictures will be returned on request.

ROOF LEAKING?

CALL ALLIED ROOFING CONTRACTORS

FREE ESTIMATES WORK GUARANTEED

COMPLETE ROOFING SERVICES

We Make New Roofs & Repair Old

Ph. 233-3572 R.R.6 Box 298 Ottawa

Drive Happy... drive a USED CAR from Steinberg's





74 Dodge Custom, 4 door sedan, Tahitian Gold

74 Dodge Monaco, 2 door hardtop, Golden Haze

74 Dodge Monaco, 4 Door Sedan, Lucerne Blue

74 Dodge Coronet 4 door sedan, Sherwood Green

74 Plymouth Satellite, 4 door sedan, Sahara Beige

74 Dodge Monaco Custom, 4 door sedan, Frosty Green

72 Ford Gran Torino, 2 door hardtop, Chestnut

71 Plymouth Sports Fury, 2 door hardtop, Blue

All above cars are V8's, automatic transmissions, Power Steering, Power Disc Brakes, Radio

30 Day, 100 Per Cent Warranty — Fully Reconditioned

Dodge CHRYSLER Dodge Trucks SALES/SERVICE

Top Quality USED CARS

Steinberg MOTOR SALES LTD.

Williamsburg, Ontario
Telephone 535-2052





KOPAS

Pool & Patio Ltd.

Need your pool closed and winterized?

Call us! We can do it for you or supply you with all the necessary materials. Pool covers, winterizing chemicals, winterizing kits.

For Information And Service Call

774-2133

Winchester Springs

Available now! SAUNAS Kit or Installed

Good Citizenship deserves a medal

Do you know anyone here in Ontario who—through selflessness, humanity and kindness without expecting anything in return—has made this a better province in which to live?

That's the kind of person for whom the Ontario Medal for Good Citizenship was established.

Recipients are selected by an independent Advisory Council of Ontario citizens whose honorary chairman is the Lieutenant-Governor of the Province.

Anyone may nominate a person for the Ontario Medal, and nomination forms are available by writing:

Executive Secretary
Advisory Council
Ontario Medal for Good Citizenship
Queen's Park
Toronto, Ontario M7A 1P4

Making a nomination is itself an act of appreciation for good citizenship.



ONTARIO MEDAL FOR GOOD CITIZENSHIP

DIAMOND

Quality Homes

See the luxurious new four-level splits
2,000 ft. of gracious living
with all the built-in extras

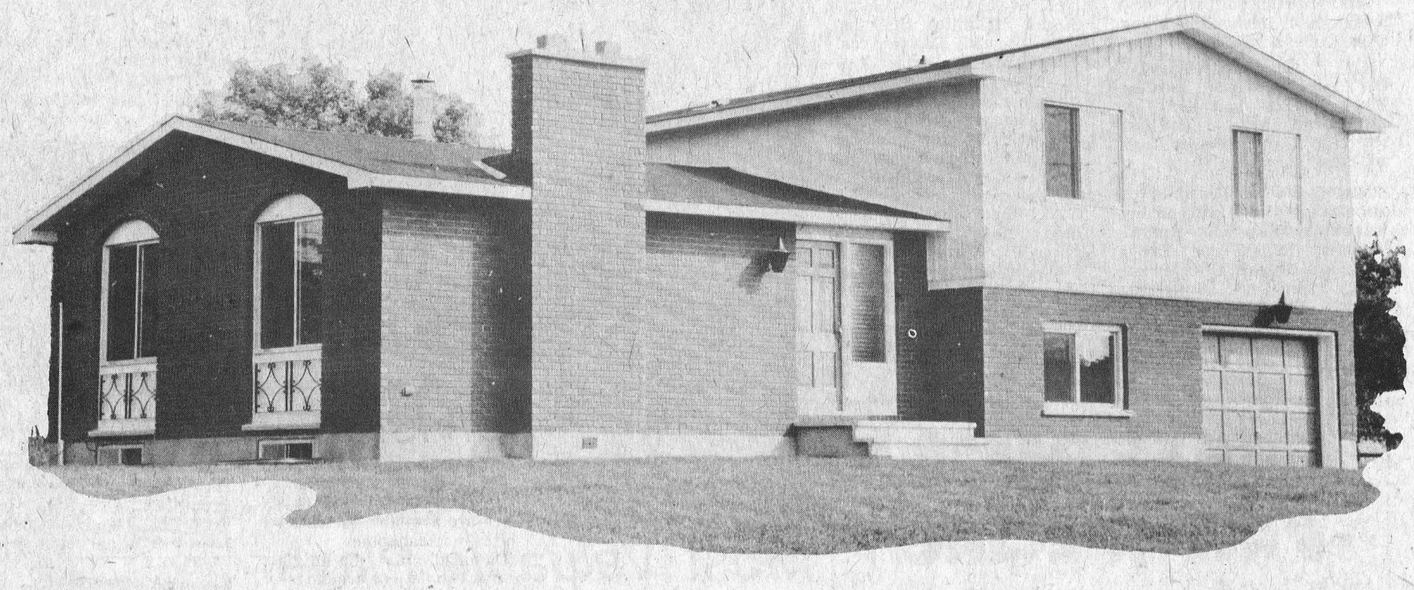

OPEN HOUSE
Sunday Nov. 3
Noon 'Til 5 p.m.

Bungalows - Back Splits
Raised Ranch - 2 Storey
Four-Level Splits

10 NEW MODELS
Ready For Sale
(Sorry Only Seven Left)

Showing by appointment
- call -

BICCUM McINTOSH
Real Estate Limited
Broker

774-2832

present

Phase I of their new 28 lot Winchester Subdivision

Beautiful New Homes in a quiet country atmosphere - check the extras

Fully carpeted - All electric heat - Spacious lots - Well planned modern kitchens - Many with built-in dishwashers - Large family rooms and living areas - 1,2, and 3 coloured baths - Beautiful exterior designs featuring clay brick - Hot water tanks - Sewer and water : connected and paid

Low Down Payment - Monthly Payments At Prime Rates

14 Lots Still Available For Your New Custom Built Or Modular Home By Diamond

Best Wishes
Ken McLaren
Painting And Decorating
Phone 774-6632 Winchester, Ontario

Congratulations . . .
and if we can be of any service to new homeowners . . . whether it be appliances, carpeting, televisions or stereos, please give us a call.
MacINTOSH'S FURNITURE & APPLIANCE
774-2636 *Service Is Guaranteed!* Winchester

Congratulations From
Sunshine Forming
Basements And Masonry
Phone 745-0818 Vanier, Ontario

Hook-Ups And Digging By
Keith Wagner
Backhoe Service
Phone 774-3848 Winchester, Ontario

Best Wishes From
W.J. Johnston
Hazen Meldrum Ltd

Congratulations To
Diamond Quality Homes
on the opening of their
Model Homes In Winchester
Located on Wichers Way and May Street
Municipality of the Village of Winchester

Winchester And District Chamber Of Commerce
Welcomes
Diamond Quality Homes
We are proud of your beautiful new addition to our town, and extend a warm and sincere welcome to the new families who are becoming a part of our community.

A Message To Prospective Homeowners :
BICCUM McINTOSH LTD
General Insurance
Life Insurance
774-2832
Protect your investment ! Contact us for a complete "Homeowners Package Policy"

Compliments Of
Forbes Ready-Mix
Kemptville, Ontario

Dunvegan Subject Of CBOT Special

Some twenty miles north of Cornwall and forty east of Ottawa, in the area of eastern Ontario known as Glengarry, there is a small crossroads town called Dunvegan. Monday, November 4th at 7:30 p.m., the CBC Ottawa cameras explore this community and attempt to discover the causes for the recent local unrest.

Dunvegan is an old agricultural community, and its Scottish roots go deep into the rich Ontario soil. But during the past three years a series of events have irreversibly altered the life of this small village. Three identifiable changes have taken place.

What was formerly an isolated rural town now finds itself less than five miles from an exit ramp of highway 417, the main Montreal-Ottawa expressway. A second factor was the arrival in the community of a new minister for the village's only church. Thirdly, a communal group of young people from another area bought an old former hotel and set up housekeeping across the corner from the church.

Recently there have been rumblings of major discontent. The result so far has been social ostracism for some, formal proceedings against others. But what sort of repercussions could be effected in a town that contains little more than a barber shop, count museum, post office, Presbyterian church and a few tidy houses of retired farmers? That is what CBOT's Mary Lou Finlay wanted to find out, so she and cameraman Guy Weese visited Dunvegan and talked to the inhabitants.

On November 4 the story that unfolds reveals the many and varied aspects of the conflict that has been precipitated by recent events. CBC Ottawa's Leo Foucault researched and produced 'Crossroads at Dunvegan'. He feels the program has special significance because it is, in his words, "A look at a rural village of Eastern Ontario; what has happened to it; where it is going; and why we should care."

FIRE ANYTIME... ANYWHERE... Can Strike ANYBODY



New Subdivision Develops

Diamond Quality Homes is inviting everyone to visit Winchester's newest sub-division this Sunday and share in their 'Open House' hospitality.

Company officials will be present from Noon till 5:00 p.m. and visitors will have an opportunity to view the wide variety of new homes, some of which are ready for sale, others under construction, and also the 14 lots which are available for custom-built or modular homes.

'Diamond' offers the ultimate in new home construction including: bungalows, 2-storey; four-level splits and many others.

Shown here is an aerial view of the picturesque sub-division surrounded on two sides by rolling farm land.

Press Staff Photo

3,851 Projects

Final Tabulation Deems OFY Summer - Success

Mr. John Santini, Manager of the Canada Manpower Centre has informed us that the Minister of Manpower and Immigration Robert Andras said today that the Opportunities for Youth program had enjoyed its most successful summer to date.

This year, 27,514 young people worked on 3,851 projects. All projects terminated on August 31, and project participants were required to submit a final report and evaluation of their projects.

"I am extremely pleased with the excellent accomplishments of young people in the Opportunities for Youth program across the country," commented Mr. Andras. "It is gratifying to see the benefits both to the individuals involved and the communities in which they worked."

Mr. Andras said, "although there are no extensions for funding for the projects, many OFY participants continue their work on a volunteer basis. Typical of these is a group of students who worked with severely mentally retarded children at the Ongwanada Hospital in Kingston. Their 'Project Stimulation' will continue on a part-time, volunteer basis. The hospital has expressed gratitude and satisfaction for the work of the students this summer."

Mr. Andras noted that Opportunities for Youth projects often benefit young people who experience difficulty in finding employment during the summer.

While young women, for example, held 40.2 per cent of this year's summer jobs in the private sector, they constituted 53 per cent of OFY project participants.

Mr. Andras made special note of the role played by francophone OFY participants across the country. Some 257 francophone projects were sponsored outside the province of Quebec, making a substantial contribution to the bicultural heritage of Canada.

Native peoples were among the other beneficiaries of this year's program. Some 292 projects involved or supplied services to native peoples.

In the four summers since Opportunities for Youth was indicated by the federal government, 122,692 young people have worked on 13,534 projects.

Hulbert Personals

Sunday dinner guests at the home of Mr. and Mrs. Ward Mellon and family were Miss Shelly Verhay and Mrs. Adrian Verhay and Mr. and Mrs. Samuel Keyes, Mrs. David Jorgensen and Mrs. Alec Mellon.

Miss Lynn Backs was a dinner guest at the home of Mr. and Mrs. Lyle Mellon on Sunday.

Mr. and Mrs. Wm. Gold of Ottawa were callers on Saturday at the home of Mr. and Mrs. Lyle Mellon.

Mr. and Mrs. Carl Montgomery of Prescott, Mrs. Jim Blair, Mrs. Wm. Flagg, Miss Cora Flagg and Mrs. M. Lawless of Ottawa spent Sunday with Mr. and Mrs. K. Flagg.

The Hulbert United Church Anniversary was considered very successful.

Mr. and Mrs. Walter Reid and family of Montreal were recent visitors at Mr. and Mrs. Jas. Neilson and Mr. and Mrs. Malcolm Neilson.

OPP Report

Thieves Break In, Return Goods

North Dundas District High School was the scene of two break-ins, each within a few days of the other. The first occurred on Friday night, October 18, during which access to the school's main office was gained by hurling a brick through an office window. A vault was forcibly opened and relieved of $550 cash. The thief or thieves took nothing else.

The following Tuesday night, October 22, the office was again broken into. This time the person or persons took a mini computer, valued at $500.

Upon being questioned Thursday morning, Constable Vern Wilson of the OPP related that there were similarities in the two crimes and that they had a couple of suspects in mind. Constable Wilson also reported that the Identification Branch of the OPP had been called in to assist in the investigation. Further details were not available at Press time.

On the same night as the first robbery at the High School, the Chesterville District Nursery School was also broken into and there the thieves got away with numerous small items, including a record player and a guitar. Chief Leonard Shane of Chesterville is investigating.

A seemingly worthless venture was undertaken by someone last week. Two flags, an Ontario and a Canadian one were stolen from the Cheese House, located south of Winchester, near the Nation River.

Another daring and hardly worthy crime was committed on the night of Wednesday, October 23. The automatic Stamp Dispenser, located outside the Post Office was wrenched open and fifteen dollars was taken. Constable Howard Smith is investigating.

PATIENT THIEVES

Police were scratching their heads in bewilderment one week later when the nursery school at Chesterville was broken into once again - - this time an investigation revealed that the stolen articles had been returned.

Now police are wondering if maybe the cash will be returned to the high school next.



Bike Winner

A day at the fair proved very interesting and very profitable for Peter Knippel of Greely.

Peter's name was selected from the huge drum on Friday afternoon, the second day of the exhibition and, because he was on the grounds, he became the owner of a sparkling new bicycle.

Members of Metcalfe and District Lions Club each year hand out, with the kind co-operation of area school teachers, admission tickets to the Friday fair. The pupils place their names on the tickets and hand in at the gate. Each year at 3:00 in the afternoon all the tickets are dumped into a drum and a name selected. If the boy or girl is on the grounds they win a bicycle, compliments of the club. In the event the student is not on the fair grounds then tickets are selected till a winner declared.

This year, as in other years, the winner and his parents were guests at last week's regular Lions Club meeting when the official presentation was made.

A happy Peter is shown being congratulated by Boys and Girls Committee Chairman Melvin Tomkins.

Press Staff Photo

Tips For Closing The Cottage

It's time to close your cottage for the winter. You lock the windows and doors and make certain everything is secure. On your way home you wonder if you have done all you can to make your cottage safe. You keep thinking of things you have read or heard. Things such as: every winter more and more cottages are broken into. Thieves steal anything of value that is portable. You wonder if there's not something more you could do to protect your valuables. Well there is ..... Join OPERATION IDENTIFICATION.

Operation Identification is a community service programme sponsored by The Ontario Insurance Agents and Brokers Association and has the full backing of the Ontario Provincial Police and most local police departments.

We want everyone in the community to put their own special identifying mark on everything in your cottage or home that thieves might steal.

You can borrow an electric engraving pencil from your Independent Insurance Agent and mark your driver's licence number or your Social Insurance number on all your possessions.

After marking all your possessions put an Operation Identification sticker on the door and windows of your cottage and home to warn would be thieves that everything on the premises is marked for ready identification by the police.

Thieves are reluctant to steal things that can be easily identified. Marking your possessions also assists the police in returning stolen items to you quickly and with a minimum of fuss and bother.

Join Operation Identification today. Borrow an engraving pencil from your Independent Insurance Agent or contact your local Ontario Provincial Police detachment or local police department for more information. By joining the programme you will be doing yourself and your community a service by helping put thieves out of business.

Jarman Shoes for Men. are now available at the Country Boy Shop



"a quality shoe, in styles for every occasion and sizes for every man."

THE COUNTRY BOY "The Complete Man's Shop"

Closed This Thursday Night Only

Ph. 774-3341 Winchester

PHILCO Ford Presents

A True PHILCO Value!

- 26 in. Colour Console
- 1 Button tuning automatically sets Colour - Tint - Brightness & Fine Tuning for a perfect picture every time.
- Solid State Signal System
- Negative Matrix Picture Tube
- Mediterranean Styling in Pecan Finish

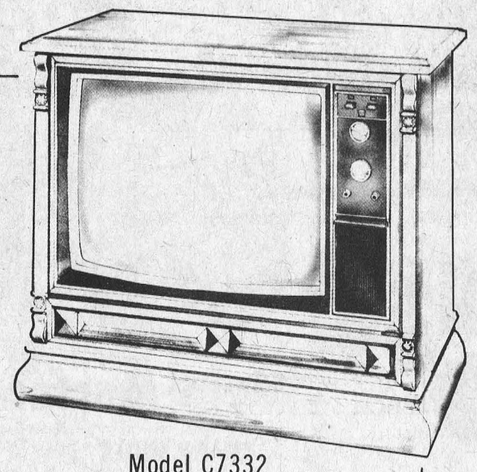

Model C7332

Only! $599.00 mfr. sugg. list of 749.95

BLACK'S TV & Appliances

"We Service What We Sell"

STORE HOURS

Tuesday through Saturday 8:30 - 5:30

Friday night until 9:00 Closed All Day Monday

535-2561 Williamsburg

CLOCKS

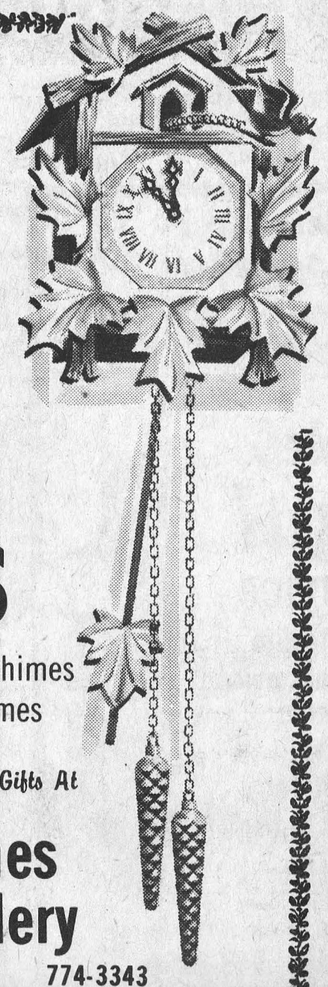

- Mantle
- Cuckoo
- Westminster Chimes
- Normandy Chimes

See These Beautiful Gifts At

Holmes Jewellery

Winchester 774-3343

HOMELITE®

LIGHTWEIGHT POWER!

9.7* Power-Packed Pounds!

Powerful enough for the professional, light and safe for weekend woodsmen. Simplex starting system means fast starts.

XL-1

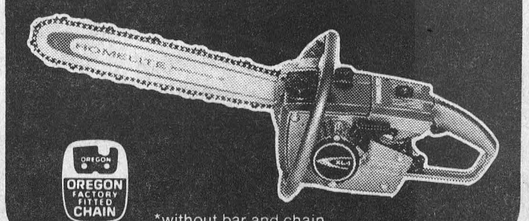

OREGON FACTORY FITTED CHAIN

*without bar and chain

R.H. Beckstead

Williamsburg, Ontario Phone 535-2103

Vital Role For Mountain Trail Blazers

Members of the Mountain Trail Blazers Snowmobile Club will be playing an important role at the annual convention of the Ontario Federation of Snowmobile Clubs at the Chateau Laurier next spring. The club has been requested to assist with Eastern Ontario arrangements.

But the club has another vital role to play in the field of snowmobiling when members will be hosting the Ontario Federation of Snowmobile Clubs at Kemptville this weekend.

Doughnuts and coffee will be provided for the OFSC directors meeting with the snowmobilers at Kemptville Community Centre at 1:00 p.m. on Saturday (November 2nd) and the directors will be guests at the evening snowmobilers dance in the Community Centre.

Special guests at the afternoon meeting will include Mayor Ken Seymour of Kemptville, who will give the opening address; Earl Green, Supervisor of Parks for the Ministry of Natural Resources; Sgt. Neil Culkeen of the Kemptville O.P.P. detachment; and Michel Pauze from Montreal, who is the eastern Canada director of the International Snowmobile Distributors Association and who is also Chairman of the Canadian Council of Snowmobile Organizations. Details of the Ontario Snowmobile Distributors Association (OSDA) 1975 "Snowfari" will be described at the meeting. OSDA together with Molsons Breweries are presenting a safety clinic in this area (host club, Richmond Snow Rovers Snowmobile Club). This is the first of six such clinics in Ontario this winter, and club members can enjoy a day of fun on the trail, cookout, and machine safety inspection, all for $2.

CLUB MEETING

Trail Blazers members met last week at the home of Mr. and Mrs. Ronald Spong with Harold Boyce in the chair and it was noted the club had donated $100 to South Mountain Fair.

Among the correspondence received was a questionnaire from the International Snowmobile Distributors Association (ISIA) requesting information about successful trail development in eastern Ontario. A motion was passed that this questionnaire be forwarded to another area club which has an advanced trail system, namely the Seaway Valley Snowmobile Association of Cornwall.

Members voted unanimously not to rent the former schoolhouse in Mountain again this year because of high maintenance costs. It was reported that the church hall in Hallville and the IOOF Hall in South Mountain were available to the club for a nominal fee. Members also felt they could hold some meetings at one another's home, if necessary.

A form letter was approved, to be sent out to all snowmobile owners in the Hallville, Mountain, South Mountain area during November, requesting new members for the Trail Blazers. Some members handed in lists of names and addresses of snowmobile owners in their area.

Last year was a complete success for the club, both financially and socially, despite the lack of snow. Members all agreed that increased membership was a betterment to the individual snowmobiler, the club, and the community. The membership fee for joining the Trail Blazers was set at $4 per single member and $6 per family; these amounts include the $2 membership in the Ontario Federation of Snowmobile Clubs, of which the Trail Blazers are active members.

A map and trail development committee was appointed consisting of Gerald Simzer, chairman, Lloyd Madden, Harold Boyce and Ronnie Spong. This committee will draft a 'consent to pass' form to be signed with property owners before commencing a trail. Maps of one inch to the mile of Dundas and Grenville counties were obtained from the Dept. of Highways. It was reported that adjacent snowmobile clubs were interested in working with the Trail Blazers to develop trails.

Plans were finalized for the Trail Blazers' hosting of the Ontario Federation of Snowmobile Clubs weekend in Kemptville on November 2-3. Doughnuts and coffee will be provided for the OFSC directors meeting with the snowmobilers at the Kemptville Community Centre at 1:00 p.m. on Saturday, November 2.

Many activities are planned by the Mountain club this winter. Sunday, January 26, was chosen as the date for the Trail Blazer rally followed by a supper in the IOOF Hall in South Mountain. Due to the tremendous success of last year, the club decided again to hold a St. Patrick's Day Dance. It will be also held in the IOOF Hall in South Mountain on March 15.

It was uncertain at this time if the club would sponsor euchres again this winter, unless better arrangements could be made about a hall. The turnout last year was good, and although the euchres were not a fund raiser, everyone agreed that they were a social success.

It was decied to hold a General Membership meeting about November 20 at which time a projector will be rented and coloured snowmobile movies shown. A firm in Montreal will supply the club with films free of charge. More details on this, later. Election of officers is slated for the December meeting.



Lions Donate Funds For Zamboni

At the regular dinner meeting of the Morrisburg Lions Club on October 10th, a motion was passed, that the Lions donate $1,000.00 immediately, and a further $1,000.00 over the next two years, to the Community Centre Zamboni Fund.

Pictured above on the right Lion President Gord McGregor presents a cheque of $1,000.00 to Bob Bright (left) of the Morrisburg Community Centre Board. Also in the picture is Cameron MacLennan, Manager of the Community Centre.

Lion's projects this past year have also included equipment in the two municipal playgrounds, east and west end, a generous donation to the C.N.I.B., scholarships to the Seaway District High School for students going to University, and donations to minor hockey.

The purchase of the Zamboni has since been authorized by the Council for delivery early February.

Photo by Racine.

Williamsburg District News

Mr. and Mrs. G.L. Locke of Detroit Michigan have returned home after spending a week with the latters sister Mrs. Sadie Wert.

Dunbar and Mrs. Ruby Lane of Boucks Hill were guests of Mr. and Mrs. Bismark Barkley on Friday. Other callers during the week were Mr. and Mrs. B.H. Weegar of Morewood and Mr. and Mrs. Bernie Allison of Inkerman.

Sympathy is extended to Dr. John Marston and family in the death of his wife on October 27, 1974.

Mr. and Mrs. Lee Hummel spent an evening with Mr. and Mrs. Sydney Froats at Brinston.

Mr. and Mrs. Douglas Gow and Mr. and Mrs. John Wells spent a few days at St. Catharines with Mr. and Mrs. Raymond Eldrige and family.

Mr. and Mrs. Paul Beckstead entertained Mr. and Mrs. Mac Smith, Mr. and Mrs. Fred Beckstead, Bonnie Hummel and Don Scobie to dinner at the Howard Johnson Restaurant at Brockville on October 24th, in honour of Mrs. Mac Smith's and Mrs. Fred Becksteads birthdays.

Mr. and Mrs. Gordon Cowell of Winchester and Mrs. John Jackson of Kemptville spent Sunday afternoon with Mr. and Mrs. Graham Wells.

Mr. and Mrs. Kenneth Annable and mother Mrs. Maggie Annable of Ottawa called on their cousin Mrs. Graham Wells on Sunday afternoon.

Mr. and Mrs. Ken Beckstead of Morrisburg entertained Mr. Don Beckstead of Merlin and Mr. and Mrs. Fred Beckstead of Williamsburg on Friday evening.

Mrs. Blanche Smyth of Morrisburg, Mr. and Mrs. Ross Beckstead and Mrs. Donald Hess were dinner guests last Thursday with Mrs. Eva McIntosh at Winchester.

Mr. and Mrs. R.H. Beckstead, Mr. and Mrs. Dale Beckstead and Janet were dinner guests of Mrs. Donald Hess on Sunday.

Mrs. Bella Algire is a patient in Winchester Memorial Hospital.

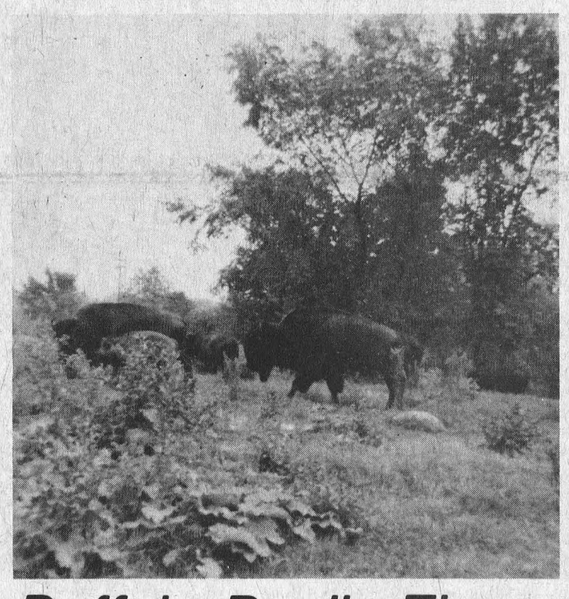

Buffalo Really There

Some readers have jestingly remarked that they experienced some difficulty locating the buffalo in a photo that appeared on page 'ten' last week. Ken McNairn of Hallville even suggested the Press photographer was 'chicken' thus explaining the great distance between the animal and the camera.

Ken brought along the accompanying photo, taken by himself, which he hopes will prove the great beasts are very timid.

The picture was taken at Lake Opinicon, near Elgin, and the group shown are part of a herd of 18.

The man who owns the animals raises them for food and according to Mr. McNairn, the meat sells at something like $2.50 a pound.

Ladies, Mens & Boys
Clothing & Sportswear

Brand Names: *Wyndham, Helen Harper, Playtex, Kayser, Croydon, Forsyth, Jockey and many others.*

Complete
Formal
Rental Service

Featuring a complete line of formal wear rental service for weddings and other formal occasions

We Will Not Knowingly Be Undersold

Family Outfitters Ltd.
"On The Mall"
Morrisburg, Ontario 543-2856

Social Scene

COLQUHOUN

Miss Doris McMahon attended the MacDonald—McMahon Wedding at Cornwall on Saturday.

Mrs. Ethel Droppo, Finch was an overnight guest on Saturday of Mr and Mrs. Kenneth Hummel and attended the Anniversary Services at Colquhoun on Sunday. Rev. Carson Duquette was the minister at both services and Seaway Choraliers were guests at the evening service.

Mr. and Mrs. Gordon Cowell of Winchester, Mrs. J.M. Jackson of Kemptville, Mr. and Mrs. Ken Annable and Mrs. Howard Annable called on Mr. and Mrs. Graham Wells on Sunday.

Mr. and Mrs. George Wright called on Rev. D.L. Gordon Cornwall on Sunday afternoon.

Mr. Henry Post arrived home Saturday having spent some time in British Columbia.

Mr. Trevor Sinclair of Toronto spent the weekend with his parents.

ELMA

Miss Ada Barkley spent Sunday with Mr. and Mrs. Hugh Barkley, Sixth Concession.

Mrs. Egerton Barkley, Mrs. Hugh Barkley, Mrs. Allan MacKenzie and Miss Jean Armstrong attended the Fall Rally of Seaway Valley Presbyterial, at Iroquois United Church, Tuesday evening.

Rev. Nathan Bowering, Bloomfield, was a supper guest of Mr. and Mrs. Graham McPherson, Tuesday.

The U.C.W. met at the home of Mrs. Don Dillabough, Thursday evening. Mrs. John Phifer and Mrs. Kenneth Beckstead were in charge of an interesting program on "Thanksgiving".

Mr. and Mrs. Gerald McMillan, Chesterville, and Mr. and Mrs. J.H. McMillan spent Thanksgiving weekend in U.S.A.

NATION VALLEY

Mr. and Mrs. Dwight Baker visited Mr. and Mrs. Archie York at Lyn on Friday.

Mrs. Stanley Froats and Mr. Lorne Froats Iroquois spent Friday with Mr. and Mrs. Kenneth Merkley.

Mr. and Mrs. Morris Dewe and girls of Cornwall, Mr. and Mrs. William Coulthart and Angela of Ottawa spent Sunday with Mr. and Mrs. Lloyd Merkley, Douglas and Eileen.

Mr. and Mrs. Ewart Stoddard and Basil were supper guests on Sunday with Mr. and Mrs. Jack Bush and family of Avonmore.

Mr. and Mrs. Larry O'Reilly, Miss Lois Munro of Ottawa spent Sunday with Mr. and Mrs. Edwin Munro.

Mr. Morris Kouvar accompanied Mr. and Mrs. John Vreeman over the weekend to visit friends and relatives, Mr. and Mrs. Martin Korevar London and Mr. and Mrs. Ruessink, Chatham.

"Get ready for winter"

CANADIAN TIRE

TUNE-UP

9.60 Most 4 and 6-cylinders

14.40 Most 8-cylinders

Great value for your winter tune-up dollars!

Here's what we do —

• Install and/or service spark plugs, ignition points, rotor, condenser, distributor cap including 'timing' set • Clean or replace air and gas filters • Clean battery cables • Adjust fan belt tension • Adjust carburetor • Clean or replace PCV valve (Positive Crankcase Ventilation) • Service heat-riser valve (if external). *Parts extra (if required).*

Make your appointment today. Use your Canadian Tire CREDIT CARD!

Sure remedies for cold weather starting

.99 EACH

INSTALL A SET AT YOUR NEXT TUNE-UP!
'Turbo-Fire' Spark Plugs
Made in Canada by one of the world's largest producers. Meet or exceed warranty requirements of all vehicle and engine manufacturers in Canada and the U.S.A. For most popular makes and models. .99
Resistor-type Turbo-Fire Spark Plugs. Each.....1.29

MOTO-MASTER HEAVY-DUTY
Tune-Up Kits
Points, condenser, rotor. Example: 1960-74 Ford V-8 products (except those with dual points or electronic ignition). 2.39

MOTO-MASTER SPARK PLUG
Wiring Sets
Hypalon-covered resistor wire with factory-installed spark plug, distributor terminals, boots. State make. From 3.95

EASY TO INSTALL
Electronic Ignition System
The Bel Electro-Bolt capacitor discharge system improves engine ignition performance. Increases spark plug voltage. Prolongs life of spark plugs. Helps reduce engine tune-up and adjustment frequency. Sealed housing..... 44.89

ASK YOUR CANADIAN TIRE SERVICE MAN ABOUT EXPERT INSTALLATION OF ALL PARTS HE SELLS!

RIDE-O MATIC SHOCK ABSORBERS
for most popular North American Cars
5.99 Each
'Beef-up' your car's ride for safer, smoother winter driving. Shocks guaranteed for as long as you own your car. Ask your dealer for further details.
EXPERT INSTALLATION available (extra)

Moto-Master BRAKES
For most popular makes of cars equipped with Brake Shoes or Disc Brakes.
BRAKE SHOES (Example: Full-Size 1959-'70 Chevrolet and Pontiac)
Front Wheels "Custom Bonded" Linings 7.69 exchange
Rear Wheels "Custom Bonded" Linings 6.59 exchange
DISC BRAKES (Example: Full-Size 1968-'72 Ford, Mercury, Meteor)
Front Wheels Riveted Disc Pads 13.59
Rear Wheels "Custom Bonded" Linings 7.99 exchange
Similar low prices on other makes—Expert installation available (extra)

Moto-Master Mufflers
Three Great Guaranteed Muffler Lines . . .
Example: Most 1965-'68 Chevrolet and Pontiac (Canadian) 283 and 307 V-8

Standard	Heavy Duty	Supreme
Guaranteed 18 MONTHS	Guaranteed 24 MONTHS	Guaranteed 30 MONTHS
7.19 Plus Installation	9.49 Plus Installation	10.49 Plus Installation

MOTO-MASTER mufflers are quality constructed to give protection against deadly exhaust fumes. Each muffler has specially designed inner components and sound chambers to minimize power robbing back pressure. (Similar low prices on other makes).
Expert installation available (extra)

CANADIAN TIRE ASSOCIATE STORE
Tel. 535-2845

Store Hours: Open 8:30 - 6 Monday to Thursday 8:30 - 9 Friday 8:30 - 5 Saturday Open all day Wednesday

W. P. HENOPHY LTD. WILLIAMSBURG