WINCHESTER PRESS

VOL. 74. No. 29 — WINCHESTER, ONT., THURSDAY, NOVEMBER 30, 1961 — PRICE 10 CENTS

Townships To Vote Monday

Election fever has hit the district and all three district municipalities which held nomination meetings last Friday will go to the polls next Monday to elect new Reeve, Councillors and school trustees. Only in the position of Deputy Reeve did all three townships, Winchester, Williamsburg and Mountain, use the method of acclamation. There will be no election in Winchester village or Osgoode township as this is an "off" year for both municipalities who elect municipal officials for a two-year term.

WILLIAMSBURG

In Williamsburg township incumbent Reeve Don Kyle will be opposed by two former members of council, Mason Robinson and Ritchie Warren. John Whittaker has again been elected Deputy Reeve by acclamation, as has the council of Graham Hess, Harold Pemberton and Hugh McMillan. Bert McIntosh, Douglas McIntosh and Basil Casselman were appointed to the school board for a two-year term, also by acclamation. However, other municipal positions in Williamsburg township are for one year only.

MOUNTAIN

Failing health will keep long time Reeve William Cameron out of the running this year in Mountain Township. And although Bill Cameron will not be in the election fight, two long time campaigners, both experienced, in the persons of John Thompson of South Mountain and Harry Williams of Mountain, will fight it out on Monday to see who will succeed Bill Cameron as Reeve. Delmer Timmins has won the office of Deputy Reeve by acclamation, and Ewart Simms, Alton Casselman and Clarke Murdock will hold down the three council positions as a result of their election also by acclamation. Mr. Simms remains as the only former member of council. For the two school trustee positions four men seek election. They are, William Graham, Hugh Blaine, Jim Levere and Ewart Carkner.

WINCHESTER

In Winchester township the race for Reeve is wide open and incumbent Gerald Holmes will have as his opposition two former Reeves in the persons of Albert Smith and Basil Dawley, plus former Deputy Reeve Cecil MacNabb of Morewood, who is also seeking the position. Clarke Smith has been elected, unopposed, to the deputy reeveship, and the five school trustees elected, all by acclamation, are Angus Smith, Howard Kittle, Malcolm Smith, Lyle Rae and William Stewart. For the three-man Council five well known residents have qualified in the persons of Garfield Baker, John Barrett, J. V. Fetterly, Edwin Forward and Willis Robinson. Election in Winchester township is for a two-year term.

Mrs. Lucy Summers Dies At Cornwall

Mrs. Lucy A. Summers, one Winchester's older residents and highly esteemed citizens, passed away at the MacDonnell Nursing Home in Cornwall last Wednesday.

She had been in poor health for the past three years when she was confined to her room at the home of her son, Ernest, but recently she was admitted to the Winchester Hospital and later transferred to the nursing home.

The last remaining member of the family of the late William Keyes and Elizabeth Keyes, she was also the first school teacher Summers' School. She married the late David E. Summers in 1892.

The late Mrs. Summers is survived by three sons, Ernest, of Winchester; Mark, of Burnaby, B. C., and Paul, of Rochester, N. Y. Her only daughter, Beatrice, passed away at an early age.

She was a member of the Wesleyan Methodist Church, being the last surviving charter member.

The funeral was held on Friday from the Vice and Craig Funeral Home, conducted by her pastor, Rev. Willis Mack. A favourite hymn of the deceased, "Home Of My Soul," was rendered by Mrs. Margaret Robinson. The remains were laid in the family plot at Maple Ridge Cemetery. Pall bearers were Raymond Summers, Arthur A. Summers, Jerry Summers, Kenneth Summers, Rowat Jones and Harvey Derby.

The many floral tributes and donations testified to the esteem in which the deceased was held.

Minor Hockey

All Winchester boys who are interested in playing on one of Winchester's Minor Hockey teams, and who are between the ages of 6 and 15 years, are asked to be sure and register this Saturday, December 2nd, at 9.30 a.m. in the Legion Hall, so that organizers can make the necessary plans for the season.

Pre-Christmas Visit

Santa Coming Dec. 9

Hydro Holds Family Night

One of the most unique co-operative systems in the world, was the manner in which A. M. Pedersen, Manager of Ontario Hydro's Eastern Region, described Ontario's partnership of provincial and municipal hydro electric systems to hydro utility employees and their wives at Hydro Family Night last Monday evening at the Town Hall in Winchester. "In 1960," said Mr. Pedersen, "Ontario Hydro and the associated 354 municipal utilities throughout the province were meeting the power needs of 95 out of every 100 persons. Since 1940," he said, "electricity is one of the few things that has actually gone down in price. For example, the average cost of electricity to customers of Ontario Hydro in the home and farm has gone down six per cent. On the other hand, the Consumer Price Index—which measures the cost for Canada of most things we buy—has almost doubled during the same period."

Municipal hydro employees from Winchester, Kemptville and Williamsburg joined with Ontario Hydro employees from Winchester R.O.A. for, what is believed to be, the first time as one group. A special screening of the film, "Yours To Command," was presented. The film describes the relationship between the provincial commission and the municipal hydro systems, and the important role of the local utility in the community. "This Land Is Mine," a film depicting the development of fully automated Ontario farms with the aid of electricity was also shown to the gathering.

Following the program refreshments were served.

United Church Musicale Enjoyed

A treat was in store for all those who attended the Musicale on Sunday evening in the United Church. Many fine choruses, quartets, trios, duets and solos, both male and female, were excellently sung during the performance by the group from Rideau Park United Church. All those who travelled from surrounding towns will agree that it was well worth the effort.



Two Heads Are Better Than One!

Leonard Steck (left), new president of Winchester Chamber of Commerce, is shown above looking over plans for the Santa Claus visit, town decorations, etc., with Garry Armstrong, one of the Chamber's directors.—*Press Staff Photo.*

Leonard Steck New COC Head

Here's the good news all Winchester and district youngsters have been waiting to read. Santa Claus makes his annual pre Christmas visit to Winchester on Saturday, December 9th. Announcement that Santa would come to Winchester again this year was made by the Chamber of Commerce at their annual meeting held in the Town Hall last Thursday night. At the meeting Leonard Steck was named president of the Chamber of Commerce, succeeding Roy Fawcett.

Other officers named by the nominating committee of Robert Vice and Walter MacDonald and elected by the members were: vice presient, Frank Morgan; second vice president, Robert Geggie; treasurer, Harry L. flora; and secretary, Mrs. Ruth McConnell, who succeeds Mrs. Jessie Summers.

COMMITTEES

Garry Armstrong, George Elliott and Hugh Eadie were elected to the directorship.

Committees appointed to take charge of the Santa Claus visit and Christmas promotion were as follows: Decorations, Arnold Dukelow, Robert Geggie, Al. Beardsall and Dudley Craig; Candy, H. L. Flora, Arnold Duncan, Ken Summers and Garry Armstrong; Collection, Bob Vice, Harold Keyes, Howard Summers and Harry Keyes; Floats, Walter C. MacDonald, Ron Workman and Brian Raistrick; Chamber of Commerce Float, Jack and Muriel Rennison, Dalton Kenney, Frank Morgan and Doug. Angus; Rink, George Elliott, Keith Carkner, Norbert Hutt, Howard Biccum and Harold Poapst.

At a meeting of committees on Monday night it was decided by a wide vote not to use a helicopter this year to transport Santa Claus to Winchester. Another method will be used, and plans call for the same type of a parade as in previous years. Santa Claus is expected to arrive about one o'clock Saturday afternoon, December 9th. This date was favoured over Saturday, December 2nd, because of the Grey Cup classic being played this Saturday.

The Chamber urges all business places and homes to use Christmas decorations again this year, and the same contest as in previous years will be used. Judging of the homes will take place on Saturday evening, December 23rd.

STORE HOURS

Winchester gift stores will remain open from December 15 to December 23. Grocery stores will remain open evenings the last three nights before Christmas. Boxing Day, December 26, will be a holiday, as will Tuesday, January 2. The latter holiday is a business holiday only and does not necessarily apply to all places of business in the town.

Further particulars on Santa's visit and other information about Christmas in Winchester will appear in next week's issue of The Press.

Rev. G. O. Davies Dies Suddenly At Hamilton

Suddenly, at Hamilton, Ontario, on November 27, 1961, Rev. George Oliver Davies, in his 75th year. Body rested in state from Wednesday evening, at 5 p.m. at St. James' Anglican Church Morrisburg, where special Masonic service was held on Wednesday evening at 8 p.m. Funeral service conducted on Thursday morning at St. James' Church at 11.30 a.m. by Rt. Rev. Erest Reed, Bishop of Ottawa, and Rev. Cyril W. Earle, Rector of St. James' Anglican Church, Morrisburg. Full obituary will appear in next week's issue of The Press.

Dundas County Cheese Producers Re-Elect Byron Martin President

Members of Dundas County Cheese Producers' Association re-elected Byron Martin of Hallville their president last Thursday night at the annual meeting held in Brinston Community Hall. John Barrett was elected vice president, and Wilfred Cooper of Brinston was again named secretary by the large number of members attending the meeting.

Every part of the county was represented at the meeting, and a warm welcome was extended by President Martin who also presented his annual report. Mr. Martin congratulated the cheese producers and makers for their close co-operation and also had special mention for the Dundas cheese producers who have won awards at the Ottawa cheese show. Mr. Martin said that he had attended many directors' meetings during the year and that he had been privileged to be present at meetings in other counties.

Guest speakers at the meeting were Robert Kelso of Spencerville, vice chairman of the Ontario Cheese Producers' Marketing Board, and Arnold Johnston, secretary manager of the Cheese Producers' Association of Belleville. Both men addressed the meeting and explained the activities of the central organization. They said the exporting of cheese has stabilized the Canadian market and helped to maintain better prices for farmers whose milk goes toward the manufacture of cheese. Mr. Johnston explained that "our Ontario cheese was a world famous product" and sold for a considerable premium over other cheese on the world market. He said the Ontario Cheese Marketing Board guaranteed the product and assured English importers continuity of supply of Ontario cheese. The speakers explained that in England the price of aged or mature Ontario cheese exceeded the price of butter by as much as ten cents per pound. He said that "we export annually to the United Kingdom about 20 million pounds of cheese and the amount would have been increased this year if the supply had been available." The speakers said that production of Ontario cheese has decreased about four per cent. in the first ten months of 1961. Mr. Kelso said that our large storage plants at Belleville and Winchester are filled to capacity, and we have cheese stored in twelve other warehouses between Belleville and Montreal."

Other speakers included

(See "Cheese Producers" Page 10)

Women's Institute To Take Part In TV Broadcast

Members of Winchester Women's Institute met in the Legion Hall last Tuesday evening for the regular November meeting. Mrs. Roy Fawcett presided, assisted by the secretary, Mrs. Reg. Fetterly. A full report of the Area Convention held in the Chateau Laurier in October was given by Mrs. Robert Holmes.

Members of the local Institute were advised by the president that they will be taking part in a Farm Forum TV broadcast early in February. The topic used in the telecast will be "Technical and vocational training to-day."

Gifts were handed in to be Christmas wrapped and sent to shut-ins during the Yuletide season.

During the business period $5.00 was allocated to Smiths Falls Hospital School to be used at Christmas, and $2.00 was sent for the annual TB Seal campaign.

Mrs. W. B. McKercher replied to the motto for the evening, "The path to freedom is a way of duty and obligation." A question and answer period on Historial Research took place.

Miss Anne Bell entertained the members with two piano solos. The current events' report was given by Mrs. Robert Holmes.

Lunch was served by the committee: Mrs. W. McKercher, Mrs. N. Hutt, Mrs. Robert Holmes and Miss F. Milne.

Awards Night Winds-Up Dundas County 4-H Clubs Season

The final event in the Dundas County 4-H season, the 4-H Awards Night, was held last Friday in Morrisburg Civic Centre. A crowd of over 300 people turned out to see the 4-H members receive their prizes and special awards.

4-H Club Leaders' President, rs. Hartley Allison, and Allan McRoberts, vice president, were chairmen for the evening and were assisted in this task by Miss Alison Reid, Home Economist, and Ed. Pearson, Agricultural Representative.

Miss Reid reported that in the past year, 4-H Homemaking Clubs had increased from eight clubs with 77 members in the spring to nine clubs with 97 members in present clubs. Miss Reid also announced the winners of County and Provincial Honours in Homemaking Clubs and presented certificates to the girls.

The Ottawa Citizen Award for girls, which is valued at $125.00 in the form of a scholarship, was won by Miss Mary Link of the Winchester No. 1 Club.

Mrs. Allison thanked the Club leaders, parents, sponsors and donors of special prizes for their help in organizing and promoting 4-H work.

The 4-H awards presented included the H. S. Lannin Trophy presented to a 4-H Agricultural club which has shown greatest interest and participation. This trophy was won for the second year by the South Mountain and Brinston 4-H Calf Club with 100 per cent. for both completion and attendance. The Trophy was accepted by Allison Fawcett, the Club Leader, on behalf of the Club.

The Wincrest Farm Trophy r high standing Calf Club member in the County was presented by Basil Dawley to Carl Smith. Carl had a score of 952 out of a possible 1,000 points.

The Harold Faulkner Trophy to the outstanding first year member was presented by Harry Holmes to Miss Sharel Pemberton of the Williamsburg Calf Club.

The Ottawa Citizen Award of $125.00 towards the purchase of a calf is awarded to the 4-H Calf Club member with the highest score in 4-H work, not including points given on the member's calf. The winner this year was Carl Smith, Chesterville.

The Chesterville Co-op Trophy for high standing 4-H Poultry Club work was presented by E. K. Pearson to Nancy Moore, Chesterville.

Two trophies for the winners of the Dundas County Livestock Judging Competition were presented. The C.N.E. Shield for high standing Junior went to Janice McMenomy of the South Mountain and Brinston Calf Club, and Ormond Craig presented the Fennell Feed Company Trophy for high standing Senior to Leslie Dawley of the Chesterville Calf Club.

Leslie Dawley was also the winner of a trophy awarded for the first time this year. This was the Mel Tomkins Trophy to the Champion Showman in 4-H Calf Clubs. Mr. Tomkins presented the trophy to Leslie.

Many members received certificates for completing six or more projects. Drenna Coleman, Hallville, was the only member to receive a 12-project certificate. Drenna has completed two projects each year for the past six years and received 75 per cent. or more for each project.

Following the presentations of trophies, representatives of the various breed associations made their presentations to the Calf Club members.

Special provincial certificates and pins presented to homemaking club members who have successfuly completed 12 projects went to Deanna Dawson, Phyllis Carkner and Eunice Byers, of Winchester; Mrs. Gordon Short, Chesterville; Ann Lang, Morewood, and Barbara Wagner, Crysler.

For successfully completing six projects County Honor certificates and pins were received by Margaret Bouck, Winchester; Mary Anne Btler, Mountain, and Lorna Whitteker, Williamsburg.

The audience was entertained by duets sung by Ralph and Mary Fawcett; a monologue by Drenna Coleman, an several lively games directed by the Dundas Junior Farmers.



1961 4-H Club Champions

Pictured above are the champions of the 1961 Dundas 4-H Clubs, with their trophies. Back row, left to right, Carl Smith, Chesterville; Allison Fawcett, a Club Leader, and Leslie Dawley, Winchester. Front row, Janice McMenomy, Inkerman; Nancy Moore, Chesterville, and Sharel Pemberton, Winchester.—*Photo by Smith.*



Receive Award Certificates

Shown above are members of Dundas 4-H Clubs who received Award Certificates for completing six or more 4-H projects. They are shown with Mrs. Hartley Allison and Allan McRoberts, Club Leaders' Association, and Ed. Pearson, Agricultural Representative. Back row, from left, Carl Smith, Chesterville; Arden Holmes, Mountain; Roger Carkner, Chesterville; Orlan Crump, Chesterville; Mr. Pearson; Carl Byers, Chesterville; Alan Fawcett, Winchester; Allan McRoberts, Winchester. Front row, Len Godard, Crysler; Elaine Holmes, Winchester; Drenna Coleman, Hallville; Carole Merkley, Chesterville; Ronald Lewis, Mountain; Mrs. Allison. — *Photo by Smith.*

50th Anniversaries

In honour of their Golden Wedding Anniversary, Mr. and Mrs. Donald Barclay, of Williamsburg, will be "At Home" to their friends on Sunday, December 10th, from 2 to 5 p.m.

* * * *

Mr. and Mrs. Charles H. Dewland, of R. R. 1, Morrisburg, will be "At Home" to their friends and relatives on Wednesday, December 6th, from 2 to 5 in the afternoon and from 7 to 9 in the evening on the occasion of their 50th Wedding Anniversary.

THE WINCHESTER PRESS

WORKMAN BROS., Publishers

Established in the year 1888
Published Wednesday Afternoon. Dated Thursday.
Suscription Rates: $3.00 per year in Canada; $4.00 per year in the U.S.A., payable in Advance.

Member of the Canadian Weekly Newspaper Association and the Ontario Weekly Newspaper Association.

Guaranteed Circulation over 2350
Advertising Rates on Request

Authorized as Second Class Mail, Post Office Department, Ottawa

Volume Seventy-Four — Thursday, November 30, 1961

Winter-Wise Driving

It's up to you whether or not you get through the winter driving hazards safely.

You know that driving conditions are far less favorable during winter. It's up to you to winterize your driving techniques and be always on the alert to avoid accidents.

The Ontario Department of Transport recommends the following six basic rules for safe winter driving:

1. Start Gently. On packed snow or ice, start gently and gradually. In a car with manual shift, use second gear. Turn wheels straight ahead to ease starting. When you are stuck in snow, start in low gear and move slowly forward as far as possible and then shift to reverse. Repeat rocking action until your car is free.

2. See And Be Seen. Keep windows and windshield clear of snow, ice and slush. Lower back windows slightly to ventilate and to keep the inside glass from fogging up. Turn on headlights during daytime snowstorms to help others see you. Falling snow reduces visibility and snowbanks can conceal driveways, intersections, pedestrians and other vehicles.

3. Get the Feel of the Road. Keep a check on the slipperiness of ice and snow and adjust your speed accordingly. Test the surface of the road regularly with a single brake application to find out how easily wheels will slide.

4. Follow at a Safe Distance. Keep back of the vehicle ahead so that you will have plenty of room to stop. Drive at slower than normal speeds. It takes three to twelve times more distance to stop on snow and ice than on dry pavement.

5. Brake Before Turns. Anticipate braking situations and start slowing down well before you reach a turn, an intersection or the crest of a hill. Slow down to a safe speed to avoid a front end skid at a turn, a rear end skid on a curve, sliding into an intersection, or tobogganing down a hill out of control.

6. Pump Your Brakes When Stopping. Pump your brakes to prevent the wheels from locking and skidding on ice or slippery snow. Pumping is a quick application of the brakes followed immediately by full release. This gives alternate intervals of maximum braking effect and steering control while the wheels are rolling.

TV And Emotional Problems

How is TV affecting children's health? Is it reducing their outdoor activities? Is it producing serious eyestrain and, last but not least, what effect is TV having on our children's emotional and behaviour problems?

According to the Health League of Canada, researches made on children's televiewing by the use of questionnaires in the early 1950's revealed that many parents thought their children's vision was suffering. They also reported that the children slept less, played less and were more nervous and disturbed. In more recent years, however, these complaints are voiced by a very small percentage of parents. Parents are insisting that undue fatigue and eyestrain be avoided by having the TV picture properly focused, that children sit at the right distance and the room is properly lighted. Another important "must" is the encouragement of proper rest periods—away from the TV set.

Opinions differ greatly on the relationship of televiewing to emotional problems and undesirable attitudes and behaviour. In a committee report to the American Medical Association it is stated that "reduction of creative activity and time spent in physical play tends to increase emotional problems among children." In testimonials before a Senate Committee investigating Juvenile Delinquency, it was indicated that a relationship may exist between televiewing and juvenile delinquency. The well-adjusted child may be unaffected by seeing violence and crime on TV, but the less well-adjusted child may be affected seriously. "The opinion was also expressed that repeated exposure to crime and violence may blunt children's sensitivity to human suffering."

This is a most disturbing commentary on TV programming. With increasing emphasis being placed on horror and crime movies, to say nothing of the ubiquitous Westerns with their sagas of legalized murder, brutality and sadism, it may soon become necessary to label these TV programmes "For Adults Only."

Everybody's Friend

It may seem hard to believe, but a Financial Post editorial makes the statement that "over four million Canadians — one in every four or five of our total population — are now receiving regular cheques from good, old, bountiful Ottawa." However, a couple of minutes with a pencil not only substantiates the statement, it shows too that when only adults are taken into account more than one-third of Canadians cash a monthly cheque drawn on the federal government.

Every month more than 2,600,000 mothers receive family allowance cheques, and over a period of a year these cheques amount to $523 million. Then there are 900,900 recipients of the old-age security pension, at $607 million for this year. Veterans and their dependents to a total of 187,000 collect $217 million annually. There are 160,00 persons drawing special assistance —those in the 65-to-69 years age group who are in need, and the blind and disabled; and Ottawa's share of this federal-provincial program is budgeted at $51 million this year. Those figures add up to 3,848,000 persons, or well over a third of all adults. The money involved amounts to $1.4 billion.

If government workers are included, the total increases substantially. Not counting in the employees of so-called Crown Corporations, there are about 200,000 names on the federal payroll. Ottawa has estimated its bill for wages and salaries in the current year at $848,088,465.

The Post points out that, in addition, the federal government provides "scores of helps, aids, props and comforts for the citizenry." For health grants and its share of hospital insurance, $317 million for this year. Other grants and subsidies, $388 million. Loans outstanding to Crown Corporations total $3.5 billion, and helping out with running expenses for these "nationalized" businesses costs another $250 million a year.

The government, it would seem, is everybody's friend — everybody's, that is, except the taxpayer's.

Of Many Things

BY AMBROSE HILLS

THOSE WORK ADDICTS

A popular magazine has been dissecting the plight of what it refers to as work addicts. The article made interesting reading, and was no doubt gobbled up with delight by the lazy bones among us.

Are you wondering if you are a work addict? Let old Ambrose assure you, without even the benefit of a personal examination, that there are about 99 1-2 chances out of 100 that you are no such thing.

Let me give you one further bit of advice: go meet a work addict (if you can find that rare type) and try to pick up a bit of his infection—it will probably add some years and a great deal of satisfaction to your life.

Work addiction is hard to come by. You can be exposed to it again and again, and still not catch it. Of all the diseases the magazine people are trying to scare us with these days, it is least to be feared. Magazines might have something when they hint that you have halitosis, grey sickness or athlete's foot, and perhaps they do some service to humanity with their preaching about such things. When they run so short of scare headlines that they must dream up this new illness called work addiction, without any noticeable success. Just when I think I am about to become addicted, the hunting season arrives, or it's Spring, or the winter TV schedule begins—and all these things are sure cures for work addiction. Some of my friends have also made a real stab at getting affected, but so far only one or two have been slightly touched by the illness —and they thrive on it. Guess the poor, wealthy, healthy, active fools don't even know they're sick!

No, I am afraid it boils down to this—there just isn't any such disease outside the fertile minds of the magazine editors. If there were, some smart merchandiser would package it and sell it, at high prices, to us lazy bones. I'd be first at the counter when the sale began.

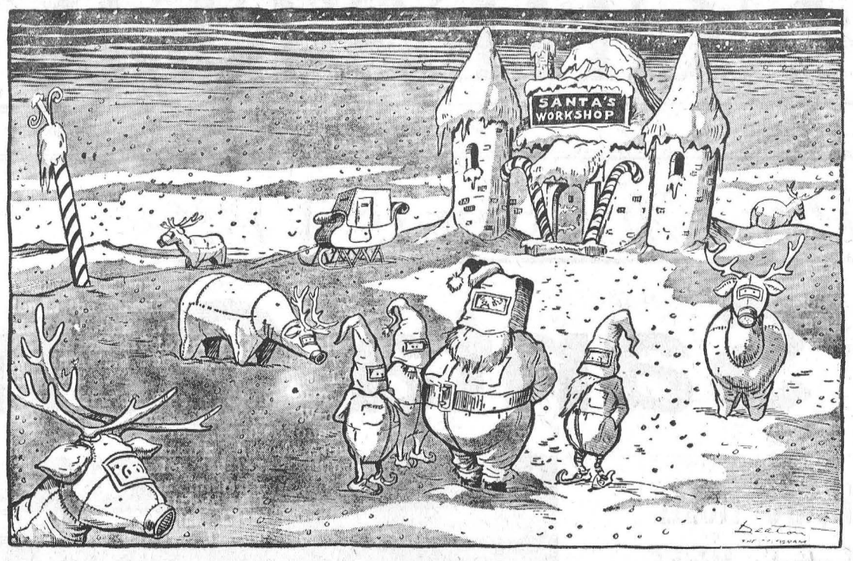

Toronto Report

BY HON. FRED M. CASS

Wednesday, November 22, marked the beginning of a new era in Ontario provincial politics and government. For the first time in more than twelve years the Ontario Legislature opened its Session without Leslie M. Frost in command. In his accustomed place was the Honourable John P. Robarts, the new Prime Minister who had been elected last month to succeed the Honourable Mr. Frost as Leader of the Ontario Progressive Conservative Party and who early this month, with his new cabinet, had been sworn in as Her Majesty's Government. The efficiency displayed by the new Prime Minister during the opening days of the Session attested to the smooth transition of government from the Frost administration to the Robarts administration.

The Speech from the Throne indicated that Mr. Robarts was prepared to build carefully and well on the foundation so well laid by Mr. Frost. And the mixture of experienced Ministers with younger Ministers ensures that the new Executive Council will give aggressive yet seasoned leadership to our great Province. Among the changes in Cabinet Portfolios was that of your Member for Grenville-Dundas from Highways to Municipal Affairs, succeeding there the Honourable W. K. Warrender who became Minister of Labour. These Portfolios are considered to be two of the most difficult in the new government's concern in these areas.

While the House sat for only three days during the first week of the Session, its organization for the Session was well under way. A new Deputy Speaker, Keith Brown, MPP for Peterborough, was elected and the Committees of the House were struck with experienced members as chairmen. A few Bills were introduced and our legislative machinery began slowly to turn on its long sessional grind.

As usual, the opening of the Legislature was most colourful and the Lieutenant Governor and his most charming lady carried out their vice-regal duties in their usual cordial but efficient manner. The Governor's reception after the opening gave everyone an opportunity to meet the new Prime Minister and Mrs. Robarts and was one of the largest (and longest) in recent memory.

All of us who have served the people of Ontario under the leadership of Mr. Frost experienced a most nostalgic, even sad, feeling as we participated in these events without the Frosts. During his long period of leadership both Mr. Frost and Mrs. Frost had endeared themselves to all of us; the growth and prosperity of Ontario during the period of the Frost government will remain one of the bright spots of our provincial history, and Mr. Frost's vision and leadership has set a mark indeed by which all his successors can and will undoubtedly be judged.

It will be my endeavour again during the course of this session of the Ontario Legislature to bring you, through the kindness of your editor, as in the past, weekly reports on the highlights of the Legislature. These I do trust will in some measure allow you each to participate in our Legislature's activities.

Sugar and Spice

By Bill Smiley



What in the name of all that's hysterical is going on in Canada these days? You can't pick up a paper or a magazine without the word FALLOUT hitting you like a big black bludgeon.

* * * *

After years of virtual indifference to the threat of nuclear war, suddenly the whole of North America has gone hog-wild for shelters, is avidly devouring every bit of garbage published about radioactivity, and is hotly arguing such questions as whether there'll be 75 per cent. or 85 per cent. of our population wiped out in a missile attack.

* * * *

I had noticed the rapid built-up of panic in our publications, but hadn't paid too much attention to it. One becomes a bit cynical about the constant state of apoplexy of our daily press.

* * * *

This week, however, my kids at school were delivering their annual oral compositions —those who didn't have enough nerve to skip school that day. Do you know what their favorite topic was? Fallout shelters!

* * * *

This was too much. When cute little girls of 16, who should be discussing such subjects as dances and hair-dos, stand up there in front of the class and say, "Mr. Smiley, fellow students, the topic I chosen to speak on today is What Will You Do When The Bomb Falls?" it's time somebody called a halt to the hysteria.

* * * *

That's bad enough. But these panic purveyors have even got my wife interested. That's what worries me. Things must be serious. For years I've been trying to get her interested in world affairs.

* * * *

Some of these attempts have almost driven me straight up the wall, across the ceiling, and down the other side.

* * * *

"Do you realize we're facing total annihilation?" I would ask her. "Yes," she would answer, "but when are you going to stop smoking so much?"

* * * *

She never knew the president of Ghana from the president of the local Rotary Club. Her idea of a big international crisis was when Princess Margaret married Tony, or when Liz Taylor bagged a new husband.

* * * *

Now, she's talking fallout shelter. Not that she's changed her mind about what's important in the world. She still thinks nuclear fission is something vaguely uncomfortable, like trout fishin', only more so. She is firmly convinced that war is a lot of ridiculous nonsense, indulged in by men every so often to bolster their egos.

* * * *

No, she hasn't become internationally-minded. It's just that she doesn't like to be out of style, and these days fallout is the fashion. She still thinks radiation is something to do with where you put water in a car, but she's not going to miss the show.

* * * *

Big worry, at the moment, is where we're going to put the piano, in the shelter. She doesn't want it to get damp. Affects the tone. She's also a little troubled about the exact shade of the drapes. There won't be any windows in the thing, of course, but lack of windows never stopped a woman from fretting over curtains.

* * * *

The kids, too, are getting organized. They're quite practical about the whole thing. Told they might bring their most cherished possession, Kim voted for Piper, the cat, and Hugh for Playboy, the pup. I agreed, as we might have to eat them. There won't be room for much food.

* * * *

You see, my wife needs her sewing machine, her steam iron, her hair dryer, and of course her vacuum cleaner to keep the place tidy. She insists we put in the hi-fi, so we can rot to Rachmaninoff. We're not going to eat like pigs, she claims, so the dining room table must go in. And she doesn't want any dirty-booted rescue workers tromping around on her good rug, so that has to go inside. Along with all the good china, silver and glassware.

* * * *

We're not going to try to get the car inside, because it's insured. But I'll be hanged if I leave the lawnmower out. It's a second-hand power mower I bought this fall for $20, and I never was able to get the motor started, so I'm not going to just let that go up in smoke, without getting some use out of it.

* * * *

Kim isn't any trouble. Except that she says she won't go into the thing unless we take the television set. Hugh is bound his bike is not going to be left out in all that radioactive dust, though it doesn't seem to bother him that it's been siting out in the snow for the past two weeks.

* * * *

It's taken a lot of planning, but I think I've found the solution. It will be a lot cheaper to hire a fleet of bulldozers to cover our house with earth, than it will be to build a shelter big enough to hold everything my family insists is essential to survival.

The Seventh Column

Our face isn't particularly red although we did call the Toronto Argos to beat Hamilton and go on to the Grey Cup this Saturday. Well, Lonesome Faloney and hungry cohorts of the now famous "come from behind" Tiger Cats proved there are no sure things in sports, and particularly in pro football. By now we should have known better, and so should a lot of other sports fans we know who called the Argos to enter the Grey Cup festivities this year. We have one out and a mighty meek one it is. But reading last week's Seventh Column we notice that we said Argos would win IF they played the same kind of ball that won them the first Big Four final. Well, they didn't and they lost. Now for the big one this Saturday, and if you think we aren't going to call this one in advance, you're right. We aren't!

All three townships bordering Winchester, including Mountain, Williamsburg and Winchester townships, will hold municipal elections next Monday. A week or so ago nobody would hazard a guess as to the number of elections that would be held in this area this year. Now we know, and the municipalities involved are to be congratulated. There is no better way to exercise a great democratic privilege than to cast one's vote at the polls. Next Monday you have that opportunity. Let's not be complacent and let's not let George do it. All of us entitled to a vote should show our interest in our respective municipalities by marking our ballot next Monday. There are many good candidates in the running in each township, and the results should be most interesting.

Well, kids, Santa Claus will be in Winchester for his annual pre Christmas visit on Saturday, December 9. According to present arrangements he will not arrive by helicopter this year, and more details will be published on his visit next week. The main thing is that he is coming and that Winchester Chamber of Commerce, particularly the business people, will be responsible for his visit. There will also be a parade and the usual treats, and all Winchester residents are asked to again co-operate in the Christmas decoration program that has made the village a standout for the last few years. Seems to us there is a certain amount of enthusiasm lacking this year, especially when only 13 people turned up at the Chamber's first meeting last week. The crowd was better at the second meeting held this week, and we hope everyone, particularly the business people, will get together and do their share to put this Christmas promotion over in the best possible manner. At a time when all of us should be conscious of every sensible bit of promotion we can get our hands on, it is rather difficult to understand the views of some people who seem to be anti everything. In any case, this is the Christmas Season and maybe the spirit of this time of the year will be enough to jar all of us into the right frame of mind.

After a beautiful Fall season, prolonged a little by the exceptional weather, it now looks like Old Man Winter and John Frost have teamed up to give us a new look. Temperatures have dropped and the brown surface of the earth is now covered with an inch or so of white, bright snow. According to the experts, the snow may be here for good. Few of us will mind. A nice snowfall adds a lot to the spirit of Christmas and the change in weather, we are sure, will be appreciated by business people anxious to sell winter goods and Christmas gifts. And, by the way, do your shopping at home first.

This week, after 23 years' continuous and satisfactory service, F. Erle Helmer steps down as Winchester postmaster. Erle first came to the job in 1938 to be Winchester's third postmaster. Down through the years he has fulfilled his duties well, in addition to being a useful citizen of the town. A member of many organizations, he also served on Municipal Council. Now he comes to retirement age and apparently one of the first things he and Mrs. Helmer plan to do is to take a long, well-earned vacation in the lands of the warmer climate. Our congratulations and thanks to Erle for a job well done, and at the same time a warm welcome to his successor, Steve Corry, who takes over as postmaster in Winchester this Saturday.

KNOW YOUR Canada

Prepared by the Research Staff of ENCYCLOPEDIA CANADIANA

WHO SHOT DOWN 60 PLANES IN WORLD WAR I?

Canadian ace Raymond Collishaw was exceeded only by Billy Bishop among Commonwealth airmen in the number of enemy airplanes shot down during the First World War. He shot down 60 planes; Bishop was credited with a total of 72. Collishaw was born at Nanaimo, B. C., in 1893 and before joining the Royal Naval Air Service in 1915 he had already served with the Royal Canadian Navy fishery protection service and with the Scott Antarctic expedition of 1911. For his First World War exploits, he was awarded the D.S.O., the D.S.C. and the D.F.C. with bar. Between the two wars Collishaw saw service with the Royal Air Force in Russia, Egypt and other countries in the Middle East. He served during the Second World War in the African desert campaign, where he introduced a novel bombing technique for destroying aircraft on the ground, until his retirement in 1943.

WHAT CANADIAN MINISTER BECAME A NEWSPAPERMAN?

There have been a number of Canadian clergymen that have left their profession to take up newspaper work. One of the best known was R. E. Knowles, for many years associated with the Toronto Daily Star as a special writer. Robert Edward Knowles was born in Grey County, Ontario, in 1868, the son of a minister. He was educated at Manitoba College and at Queen's University and was ordained a minister of the Presbyterian Church in 1891. For several years he served churches in Ottawa and Galt, before leaving the active ministry to join the Star. In addition to his journalistic career, he was the author of seven regional novels, including St. Cuthbert's, published in 1905, and The Dawn at Shanty Bay, which appeared in 1907. Knowles died in Galt in 1946.

WHO ARE THE KNIGHTS OF PYTHIAS?

They are the members of the Order of the Knights of Pythias, a fraternal organization that derives its name from the legendary friendship of Damon and Pythias. The cardinal principles of the order are friendship, charity and benevolence. Members are selected without distinction that derives its name cupation. The order was founded in Washington, D. C., during the American Civil War, by Justus H. Rathbone. The first lodge in Canada was formed in 1870. There are now about 140 lodges across Canada with a membership in excess of 10,000.

WHAT WAS THE COLONIAL LAWS VALIDITY ACT?

This was an act passed by the British Parliament in 1865 to confirm the authority of laws passed by the Canadian and other colonial legislatures. It stipulated that colonial law could not be "repugnant" to the laws of the United Kingdom and it defined what was to be understood by the term "repugnant."

WHAT IS ALBERTITE?

It is a jet-black, asphaltic mineral with a high gas content that was discovered in Albert County, New Brunswick, in the mid 19th century. It took its name from the area in which it was discovered. Over the years more than 200,000 tons of albertite were exported. Most of it went to gas works in Boston.

IT'S NOT TOO LATE — HELP FIGHT TB

ANSWER YOUR CHRISTMAS SEAL LETTER

Joke of the Week



"... and if you don't apologize I'll never speak to you again!"

Vernon District News . . . .

Sympathy is extended to the family and friends of the late Miss Margaret Campbell, Mrs. Edward Anderson, Miss Ella McDiarmid and Mr. J. Arthur Morrison who all passed away recently.

The members of the Vernon Anglican Guild sponsored a card party at the home of Mr. and Mrs. Frank Acres on Saturday evening when twelve tables were filled. The prize winners were, ladies: Mrs. Howard McConnell, Mrs. Keith Holmes and Mrs. Theo McBride; men: Leonard Cameron, Bill Porteous and Fred Coons. Following the games, refreshments were served and a social hour spent.

Mr. and Mrs. Frank Millar and sons, of Ottawa, spent Sunday with Mr. and Mrs James Millar and family.

Mr. and Mrs. Sterling Bowen and daughter, Bonnie, spent Sunday with Mr. and Mrs. Ken. McDiarmid and children and Mr. Douglas McDiarmid.

Bride-Elect Honoured

Miss Marlene Crowder, bride-elect, was the guest of honour at a miscellaneous shower given her by neighbours and friends at the home of Mrs. Theodore McBride on Friday evening.

Linda McBride pinned a corsage on the bride-to-be and assiste her in opening the gifts—a collection of bedroom linen, etc., presented by Doris Stoodley and Rhonda Kennedy. Edith McBride read an accompanying address from a bride's book which was prepared by Doreen Porteous and Linda McBride. Lois Stoodley, at the piano, played the Wedding March and "For She's A Jolly Good Fellow."

Several games and contests were enjoyed by some thirty ladies present. Refreshments were served.

Those responsible and assisting in the evening's entertainment were Mrs. Aaron Stoodley and Helen, Mrs. Howard Kennedy, as well as others already mentioned.

W.I. Public Speaking Competition Results

Vernon Women's Institute held a Public Speaking competition in the basement of Vernon Presbyterian Church recently when a goodly number of children and parents and friends heard some excellent talent.

Only two schools took advantage of the competition out of a possible six schools. The adjudicators were Mrs. J. H. Willard and Mrs. H. G. Barton, of Winchester. The president of the W. I. thanked the ladies for the fine job they had done and presented each with a small gift. Others who assisted during the afternoon with Mrs. Savage were Mrs. Sayant, Mrs. McBride, Mrs. Bill Porteous, Mrs. Bath and Mrs. H. M. Lee.

Each winner was presented with a trophy and Mrs. J. D. Campbell, on behalf of the Federation of Agriculture, presented a book to Bruce Stewart, runner-up in the Senior public speaking competition.

Winners of the various classes were as follows:

Grades 1 and 2, Verse Speaking, Patti Porteous.

Grades 1 to 4, Choral Verse, Vernon School.

Grades 3 to 4, Story Telling, Christie Cameron.

Grades 5 to 6, Public Speaking, Grace Cameron.

Grades 5 to 8, Choral Verse, Vernon School.

Grades 7 to 8, Public Speaking, Orman Savage.

Grades 7 to 8, Poem, Leona Cameron.

W.I. Meeting

Mrs. John Craig was guest speaker at the Women's Institute meeting held at the home of Mrs. Bruce Campbell last Tuesday evening. The meeting opened with the Ode and Creed. The president welcomed Mrs. Craig who spoke on her trip and stay in British Columbia at the convention which she attended.

Roll call was answered with the name of an Indian food. The motto was read by Mrs. Dan McDonald, "No one is rich enough to be without a neighbour." Mrs. John Campbell gave a report of the 46th Area Convention held at the Chateau Laurier. Mrs. Savage stated the next meeting would be held one week earlier, on December 12, and there would be an exchange of Christmas gifts.

Refreshments were served by Mrs. Nixon, Mrs. McNaughton and Mrs. Sproule, assisted by the hostess. Mrs. Frank Acres, on behalf of the members, moved a vote of thanks and also thanked Mrs. Craig for attending.

Newlyweds Honoured

Mr. and Mrs. Wayne Dalgleish (nee Grace Vandenheen), who were recently married, were honoured last Thursday evening in the Orange Hall where a reception was held for them. On entering the hall Mrs. Archie Sheldrick pinned a corsage on the bride and she and Wayne were escorted to the front of the hall while Mrs. Audrey Stewart, as pianist, played "Here Comes The Bride."

Community singing was enjoyed, after which Archie Sheldrick spoke a few words and welcomed everyone. Miss Marlene Lewis read an address, and Mrs. Wesley Lewis and Gary Sheldrick presented the couple with a rocker, a step-up table and lamp, 2 boudoir lamps, a pair of sheets and two cups and saucers, along with a bride's book.

Wayne thanked all present. Refreshments were served, and the remainder of the evening was spent in dancing.

J. W. Hall, D.C.
CHIROPRACTOR
Will be in attendance every Thursday from 3.00 p.m. to 8.00 p.m.
at the home of Mrs. Timmins
Main St., Winchester
For Appointments Call 26

RUST CRAFT
Christmas Cards and Gift Wrapping Supplies
THE FINEST AVAILABLE and ATTRACTIVELY WRAPPED
Chocolates and Nuts
Suitable for everyone on your Christmas list.
Drop in soon and see our fine selection
FLORA'S
Lunch and Bowling Alley
Jean and Dalton Kenney
PROPRIETORS
PHONE 444 - WINCHESTER

YULE-TIME IS JEWEL TIME



"Join Our Christmas Lay-Away Plan"

FAWCETT'S JEWELLERY STORE
Phone 229 Winchester

Special Purchase

Bentontweed Carpet

In 12 foot width and matching 27" runner. Now you can have the luxury of wall-to-wall carpet for little more than the price of linoleum.

6 x 9	-	-	16.14	ONLY
9 x 12	-	-	32.28	**2.69** Square Yard
12 x 12	-	-	43.04	

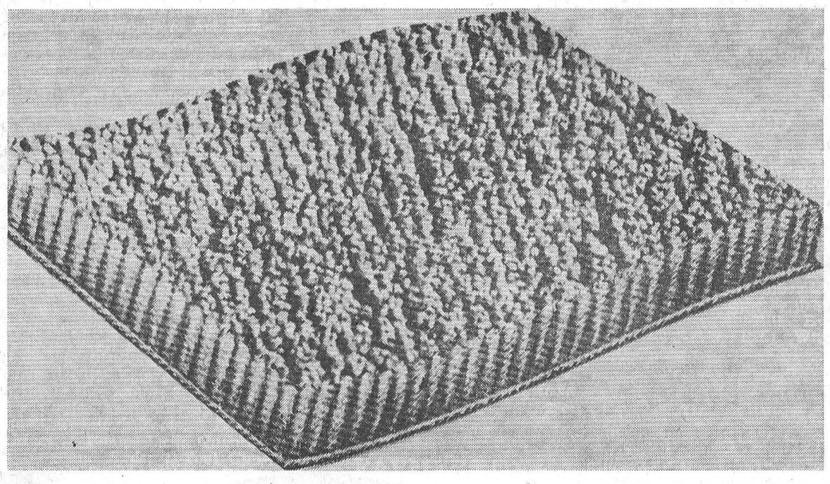

Consult us about your rug problems, many qualities to choose from — including wool, continuous filament 501, nylon and viscose. Wall-to-wall installation by expert craftsmen.

PLATFORM ROCKER

Here's good old comfort in this platform rocker, luxuriously tailored in choice of frieze covers.

Prices Start At **31.95**



RECLINER CHAIRS

Come in and sit in one of these chairs — your cares and worries will float away.

PRICED FROM **47.95**

3-pce. Matched Table Set

Walnut Arborite top tables consists of 2 step tables and coffee table.

EACH SET **28.50**

LUCKY PURCHASE EVENT

Each week some lucky shopper wins a $5.00 credit note. On Christmas Eve the big draw for a 5-piece Kitchen Set takes place.

Each $5.00 Purchase Gives You Another Chance

your Santa Claus store . . .

VICE and CRAIG

FURNITURE DEALERS

PHONE 13 - - WINCHESTER

McBrine Luggage

Just the ticket for travellers

"MARDI GRAS" moulded airplane baggage. An exciting new fibreglass-reinforced contour moulded series at moderate prices.

Train Case 19.95 Week-End Case 22.50
AEROPACK 29.95



ELECTRIC KETTLES 11.95 and 14.95
PRESTO FRY PAN - - 19.95
POP UP TOASTER - - 15.95
PRESTO COFFEE MAKER - - 29.95

FRIGIDAIRE
DELUXE RANGE with Rotisserie **$249**

FRIGIDAIRE AUTOMATIC DEFROST
REFRIGERATOR 11 cubic feet **$279**

Frigidaire Dryers

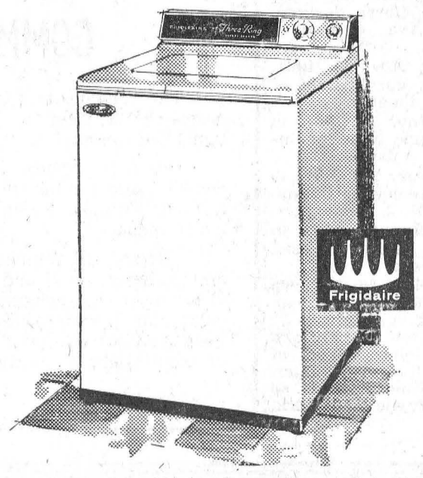

Deluxe Model $199
Custom Imperial $259

3 - BRUSH
Floor Polishers **65.50**

HOOVER
Shampoo-Polisher **69.95**

DOUBLE BED SIZE
Electric Blankets **27.95**



Especially For Women

Couples' Club Tours Nestle's

The United Church Couples' Club meeting took the form of a tour through Nestle's plant in Chesterville. There were six groups with a guide to explain all the parts, which were very interesting to all. Mrs. Orma Earl thanked the men for the tour and their time. They were invited to have coffee later in the evening.

All returned to the S. S. Hall for the rest of the meeting. Business was discussed, after which a delightful lunch was served by the committee of Mr. and Mrs. Raymond Earl, Mr. and Mrs. Gordon Ennis and Mr. and Mrs. Carl Dawson.

Carrie Isaac thanked the guides for the tour and the committee for the lunch.

The meeting closed with the Mizpah Benediction.

WCTU Meeting

Mrs. Arthur Christie entertained the W. C. T. U. at her home last Wednesday afternoon. Mrs. T. J. Keyes opened the meeting with a hymn and a prayer. Seven members and two visitors were present.

A quantity of jams and jellies were received for the Winchester Memorial Hospital. Mrs. Cecil McIntosh had charge of the flower mission, and Mrs. Eldon Fennell conducted the devotional part from the topic, "The Overflowing Life." A number of ladies assisted Mrs. A. Christie with the clip sheet, "Alcoholism — Major Health Problem." Mrs. Wallace, reporting for Canadianization and Citizenship, read an article from the booklet, "Women's Institute Moves North."

The meeting closed with a prayer. Mrs. Christie, assisted by Mrs. Cecil McIntosh, served lunch, and a social hour was spent.



—Photo by LaSalle.

Mr. and Mrs. George Ralph Barkley

In a candlelight ceremony in Winchester Baptist Church on Saturday evening at six o'clock, Rev. A. C. Keeler united in marriage Ethelwyn Anne Carkner and George Ralph Barkley. Baskets of white mums decorated the altar. The bride is the daughter of Mr. and Mrs. Austin Carkner, Winchester. Mr. and Mrs. George Barkley, Williamsburg, are the parents of the groom.

Gordon Reoch, cousin of the bride, and Alan Barkley, brother of the groom, were ushers. The best man was Gerald Barkley, also a brother of the groom. Mrs. Dudley Craig played the wedding music.

Given in marriage by her father, the bride chose a street-length gown of Chantilly lace over taffeta, featuring long sleeves, a fitted bodice with sabrina neckline appliqued in seed pearls. A tiara of seed pearls held her veil of tulle illusion, and she carried a colonial bouquet of pink miniature carnations. Her pearl necklace was a gift from the groom.

The bride's only attendant was her sister, Connie, who was attired in a gown of French red chiffon over tafetta with matching accessories. She carried a bouquet of white and pale blue carnations.

The reception, following the ceremony, was held in the church hall. Mrs. Carkner wore a magenta crepe dress with matching accessories and a corsage of white carnations. The groom's mother chose a teal blue crepe dress with matching accessories and a corsage of pink carnations.

The young couple spent their honeymoon in the United States. To travel, Mrs. Barkley wore a beige wool dress with matching accessories and a corsage of dark bronze mums.

Mr. and Mrs. Barkley will reside in Williamsburg.

BIRTHS

Following is the list of Births during the past week at the Winchester District Memorial Hospital:

On Wednesday, Nov. 22, 1961, to Mr. and Mrs. Ernest Lajoie, of Chesterville, a daughter.

On Thursday, Nov. 23, 1961, to Mr. and Mrs. Harry Barkley, 323 Avondale Ave., Ottawa, a daughter.

On Thursday, Nov. 23, 1961, to Mr. and Mrs. Harold Coir, of Morrisburg, a daughter.

On Friday, Nov. 24, 1961, to Mr. and Mrs. Arie Nanne, Winchester Springs, a daughter.

On Friday, Nov. 24, 1961, to Mr. and Mrs. Melbourne Bolton, Kemptville, R. R. 2, a daughter.

On Sunday, Nov. 26, 1961, to Mr. and Mrs. Bruno Pollesel, of Iroquois, a son.

On Sunday, Nov. 26, 1961, to Mr. and Mrs. Russell Sullivan, Osgoode, R. R. 2, a son.

On Monday, Nov. 27, 1961, to Mr. and Mrs. John Coppen, of Winchester, R. R. 1, a daughter.

On Monday, Nov. 27, 1961, to Mr. and Mrs. Wayne Ouderkirk, Berwick, R. R. 1, a daughter.

Winchester High School COMMENCEMENT

The Winchester High School Commencement Exercises will be held in the Winchester Theatre at 1.30 p.m., December 1st, 1961.

Dr. J. O. Proulx, M.A., Ph.D., B.Paed., Secondary School Inspector for the Counties of Carleton, Prescott, Russell, Dundas, Stormont and Glengarry, will be the guest speaker.

Citizens of Winchester and district are welcome and solicited to attend this outstanding function, the occasion of the recognition of the curricular and extra-curricular accomplishments of our young people. They need you to witness their successes as a background of inspiration to continue to higher achievements.

J. H. WILLARD, Principal.

RE-ORGANIZE CLUBS

Liberal Women On The March

"Liberal Women's Clubs at Brockville and Gananoque have been re-organized, others at Perth, Smiths Falls and Carleton Place are in the process, and a new organization has been inaugurated in the Rideau Lakes district," Mrs. Lillian Allison told members of Grenville-Dundas Liberal Women's Association at Morrisburg.

Presenting her report of attendance at the Ontario's semi-annual meeting at Toronto, Mrs. Allison, third vice president said that the organization convener had spent the summer months in Leeds County. Her report covered the afternoon session of O. W. L. A. when she was chairman of an interesting and stimulating panel workshop and the dinner address given by Maurice Sauve, President of Quebec Liberal Association, an outstanding speaker who told of the recent campaign in Quebec.

George Beavers, of Morrisburg, was guest speaker at the meeting and presented an interesting travelogue with pictures covering his 40,000 mile trip to 14 countries in the Far East. In every country visited he found the people with whom he came in contact spontaneously kind and good.

He said, "In business as in politics one must be an optimist with a constructive plan." He pointed out that "many people do not realize that there are three billion people in the world, two billion are colored. The white man was once considered king but that condition is changed. In fighting against Communism we need friends among these people, many of whom are educated and have vocations."

Mr. Beavers regretted to say "Canada's good reputation under St. Laurent and Pearson had changed, because of the type of leadership we are getting. This is most unfortunate."

Travelling on 16 different airlines in new jets designed and built in Britain or United States, only five were staffed by white crews. "We are living in the jet age of travel, war and trade," the speaker continued. "Liberalism stands for the breaking down of barriers to world trade, making friends and improving international relations."

Lions Clubs and Rotary Clubs, Mr. Beavers found "prominent throughout the world, doing an outstanding job of selling democracy."

Interesting features illustrated in the discourse were: Hindu temples where religion is not one of participation but of silent meditation. There is no service. Family laundry is the work of the man of the house in India. There are community washing areas built where soap and water are applied to the clothes, then they are vigorously beaten against concrete partitions, spread to dry and carried home in a pack on the back. In Bombay barbers ply their trade on the streets.

Singapore and Hong Kong are enterprising and prosperous cities. There is a great amount of poverty in Hong Kong because of the hordes of refugees fleeing from Red China.

In Thailand the young people are neat and clean and interested in receiving an education. In every country in Asia except in the Phillipines cars are driven on what we consider to be the wrong side of the road. One-half of the dentists in the Phillipines are women.

Mr. Beavers was introduced by Mrs. Edna Baker, president and thanked by Mrs. Lillian Allison.

Newlyweds Honoured

Mr. and Mrs. John McMillan (nee Marian Gray) were guests of honour at a reception held at the home of Mr. and Mrs. Neil Gray last Tuesday afternoon.

During the evening, a mock wedding was presented by Mrs. Sandy McLean, Mrs. Robert Ledgerwood, Mrs. Harry Mussell and Mrs. Robert Geggie.

A beautiful bride's book, designed by Mrs. Keith Guy, contained the address read by Mrs. Gordon Hutchinson. A gift of door chimes and miscellaneous kitchen utensils was presented by Mrs. Ledgerwood and Mrs. Mussell.

Both Marian and John replied, inviting their friends to visit them in their new home at Chesterville. Refreshments were served by the hostesses.

W.O.W. EUCHRE PARTY

The Woodmen of the World held a euchre party recently at the home of Mr. and Mrs. Aura Hutt, Chesterville, with a good attendance. Prizes were won by Mrs. Charles Flegg and Harlan Helmer. Consolation prizes went to Mrs. Alfred Carkner and Vincent Steele.

Mrs. H. T. Luther Dies In Alberta

Mrs. H. T. Luther died suddenly last Wednesday morning in the Senior Citizens' Centre, Lethbrige, Alberta, at the age of 80 years.

Mrs. Luther, formerly Nellie D. Shaver, wife of the late Harvey T. Luther, was the daughter of the late John H. Shaver and his wife, Luella Timmins, of Winchester Springs. She had lived in the West since 1910.

Surviving are, one daughter, Mrs. Roy Wynn (Catherine), Vancouver; one sister, Mrs. Mable Allison, of Guelph, and one brother, G. Coburn Shaver, of Fairview, Alberta. She was predecased by a brother, Floyd T. Shaver, Iroquois.

Rev. P. Morrow, of First United Church, officiated at the service, and burial was made in Mountain View Cemetery, Lethbridge, Alta.

Come In To . . .
DORIS' HAT SHOP
And See What You Can Get FOR CHRISTMAS
Whisper Nylons
Make The Perfect Gift For Any Lady.
beautiful shades
$1.00 and $1.50
NURSES' WHITE Seam Free and Full Fashion - $1.35
Mrs. Chas. Cross

MURIEL'S FLOWERS
Flowers for all occasions.
Phone 220 Winchester

ICE CREAM
3-pint carton 73c
REYNOLDS' MEAT MARKET
TELEPHONE 85 - - - WINCHESTER

Jo-Anne Shoppe
PHONE 10 WINCHESTER
Christmas Gift Suggestions
FOR MOTHER—She needs a new coat. We have a 20% Discount Special on Coats, so how about buying Mother a new one for Christmas. We will exchange it if it doesn't fit or if she prefers another colour or size. What more can we do?
HATS - 20% Discount on all Hats! A Terrific Buy!
DRESSES 12.95 to 29.95
We have a beautiful selection of dresses. Double knits, Matte Jersey, Annels, etc. In sizes 9 to 20 — 12½ to 24½ and 46 to 50.
GLOVES
Lined and unlined, curling gloves, wool and Angora gloves, almost any kind you can mention, we have them.
SCARVES 1.00 to 3.95
She sure needs a new scarf to wear with that new coat. All colours and plain and flowered to choose from.
LINGERIE
By HARVEY WOODS — Lovely slips, nighties, pyjamas and panties in colours of oyster, azure blue and dream pink.
Housecoats 6.95 to 16.95
A large selection of all kinds of Dusters and Housecoats, nylon, quilted and flannel. The shades are really lovely. Sizes small, medium and large.
BLOUSES 2.98 to 5.95
We have just the blouse to go with that odd skirt. Flowered, plain, fancy and tailored. In sizes 12 to 20 and 38 to 44.
BARGAIN CENTRE
PANTIES 3 pair for 1.00
This is a real special! All first quality, well-made and good fitting. Sizes small, medium and large, assorted colours.
Bulky Cardigans 5.49
Bulky Cardigans, just what you have been asking for and the price you want to pay, too! First quality in colours of green and white. Sizes small medium and large.
CARDIGANS 3.79
Bell-lon Cardigans in first quality 100% textured yarn. Colours of gold, brown, blue and white.
PULLOVERS 3.17 and 3.69
SHORT SLEEVES — $3.17
LONG SLEEVES — $3.69
First quality to match Cardigan. Interlock knit, in gold, white, rust and blue.

IGA DOLLAR DAYS



REGULAR WHITE KLEENEX 7 pkgs. 200's $1
KENT FANCY FRUIT COCKTAIL 3 28 oz. tins $1
KENT FANCY PEACH HALVES 3 28 oz. tins $1
IGA BEANS with PORK 6 20 oz. tins $1
IGA CHOICE TOMATOES 5 28 oz. tins $1
Aylmer CHICKEN NOODLE SOUP / Aylmer CHICKEN RICE SOUP 8 tins for $1
IGA FANCY TOMATO JUICE 4 48 oz. tins $1
WHITE CROSS WHITE TOILET TISSUE 10 rolls for $1
YORK FROZEN KERNEL CORN 2 2 lb. poly bags 79c
FLORIDA NO. 1 PINK GRAPEFRUIT 10 size 96's 39c
IMPORTED NO. 1 GENUINE SPANISH ONIONS 2 for 23c
ONTARIO NO. 1 Marsh CARROTS 5 lb. poly bag 25c
OCEAN SPRAY CRANBERRIES 2 1 lb. boxes 49c

BONELESS SHOLDER VEAL ROAST Whole or Half 49c lb.
SWIFTS PREMIUM HAMS READY TO EAT lb. 69c
ONE 5c IGA CHRISTMAS TURKEY CLUB TOKEN ENCLOSED IN FOLLOWING MEATS!
TABLERITE RINDLESS BACON 1 lb. pkg. 73c
TABLERITE OR SWIFTS PREMIUM SKINLESS SAUSAGE 1 lb. pkg. 49c
SWIFTS PREMIUM OR TABLERITE FRANKS 1 lb. pkg. 49c
TABLERITE SLICED BOLOGNA 12 oz. pkg. 35c
KELLOGGS CORN FLAKES 4 12 oz. pkgs. $1
KINGS CHOICE HALVES DESSERT PEARS 4 28 oz. tins $1
ARMOUR STAR CORNED BEEF 2 12 oz. tins $1
NU-MILK INSTANT POWDERED MILK 3 lb. box 79c
SUCCESS HEAVY DUTY LIQUID WAX 14 oz. bottle 79c
WETHEYS PECTIN STRAWBERRY JAM 5 9 oz. jars $1
YORK FROZEN MIXED VEGETABLES 2 2 lb. poly bags 79c

WINCHESTER IGA PORTEOUS
LEN STECK VERNON, ONT.

Professional Cards

CASS & CASS
LAW OFFICES
Winchester. Phone 11.
Chesterville — Hillcrest 8-2735
Bank of Nova Scotia Block

G. WILLIAM GORRELL
Barrister, Solicitor, Notary Public
Office Phone—KIngsdale 3-2922
Residence KIngsdale 3-3195
MORRISBURG - Ontario

LIFE INSURANCE
District Representatives of the Mutual Life Assurance Company of Canada; Lyall M. Crowder, South Mountain, Telephone 52; L. Keith Crowder, Brinston, Ont., Tel. South Mountain 681r13. Office Phone 50.

S. EARL FREELAND, C.L.U.
The Manufacturers' Life Insurance Company
Suite 403, Victoria Building
140 Wellington St. - OTTAWA, Ont.
Telephone: Office CE 2-3507
Res. Winchester 292.

FRASER INSURANCE SERVICE
Bill McVey - Jim McVey
Phone METCALFE 157
Auto - Fire - Farm - Liability and Life

For Cemetery Memorials See
W. J. L. BOYD & SONS
Representing
R. M. Best Granite Co., Kingston.
Architects and Craftsmen of Civic and Private Memorials. Church Memorials of Bronze, Marble and Brass.
PHONE 325 - WINCHESTER

CROWDER'S INSURANCE AGENCY
All Lines of General Insurance
Office Phone: 50.
L. M. CROWDER ..... Phone 52
C. H. CROWDER ..... Res. 55
South Mountain, Ont.

ELECTROLUX (Canada) LIMITED
Vacuum and Floor Polishers
Sales and Service
ARNOLD GILROY
Phone 679 r 4 - South Mountain

H. E. BICCUM
District Representative for North American Life Insurance Co.
A complete Insurance Service for all lines of Fire and Casualty Insurance, including Hospitalization. Also Real Estate Broker. Telephone 311, Winchester.

HENDERSON LODGE NO. 383 A. F. & A. M., WINCHESTER
Meets in the Masonic Hall, Royal Bank Block, on second Friday of each month at 8.00 p.m.
Visiting Brethren Welcome.
ARCHIE SHELDRICK, W. Master.
DR. W. A. SHERWOOD, Secretary.

LADIES' AUXILIARY
Canadian Legion, B.E.S.L.
Branch 108, Winchester.
Meets Third Thursday of each month at 8.00 p.m. in the Legion Hall, Winchester. All eligible women welcome.
MRS. HELEN COONS, Pres.
MRS. VIVIAN McKENDRY, Sec.

CANADIAN LEGION
B. E. S. L.
Branch 108, Winchester
Meets the First Monday of each month in Legion Hall, Winchester.
All War Veterans Welcome
BASIL DAWLEY, President.
LEROY STRADER, Sec'y.

OPPORTUNITY TO INVEST IN CANADA'S FUTURE
Savings and Investment Corp. and Mutual Fund of Canada Ltd.
PETER WARKENTIN
Special Representative
R.R. 2, WILLIAMSBURG

HAROLD D. POAPST
District Representative for North American Life Insurance Co.
Complete Insurance Service
Automobile - Fire - Wind, etc.
Real Estate Broker
Phone 446 - Winchester

GRAHAM L. CASSELMAN
Crown Life Insurance
Group Insurance - Pension Plan
Phone 346 W 5 - Winchester

ATTENTION, CAR BUYERS
Our Low Cost Financing and Insurance Plan will help you make a better deal. BEFORE you buy talk to us.
H. E. BICCUM
Insurance and Real Estate
Phone 311 - Winchester

ARTHUR A. CRAWLEY & CO.
OTTAWA - MONTREAL - BROCKVILLE - TORONTO
SUDBURY - NORTH BAY - SAULT STE. MARIE
Ottawa Address—132 Lyon Street. Telephone 3-7715

CORNWALL - OTTAWA - MORRISBURG
McLEOD, COMRIE & CO.
CERTIFIED PUBLIC ACCOUNTANTS
Licensed Trustees In Bankruptcy
Tel. WE 2-3613 Cornwall
Tel. KI 3-2922 Morrisburg

News Briefs...

Rev. E. J. Church Dies

Mrs. Arthur Angus, of Winchester, received word on Saturday of the sudden passing of her brother, Rev. E. J. Church, pastor of Laurier Heights Baptist Church, Edmonton, Alta. He was 64 years of age. Rev. and Mrs. Church had spent thirty years in the Baptist mission field in India.

Honoured At Shower

Friends and neighbours gathered at the home of Mr. and Mrs. Austin Carkner recently to honour their daughter, Anne, prior to her marriage which took place on Saturday last.

Anne was presented with a corsage of yellow mums and several miscellaneous gifts.

Refreshments were served by the joint hostesses, Mrs. Robert Carkner, Miss Faye Faulkner and Miss Anne Lefebvre.

Moved To Port Hope

Mr. and Mrs. Ritchie Allison and family spent Saturday afternoon and evening at the home of Mr. and Mrs. W. C. MacDonald, Winchester. Mr. Allison, who has been manager of the Royal Bank branch in Dorval, Quebec, has been transferred to Port Hope as Manager of the Royal Bank there.

S. Mountain Bowling

Jim Downham was top bowler in the South Mountain League this week with a high cross of 667 and the high single of 277. Other good scores were:

Gary Pickard 663-268, Lyal Coughler 646-238, Cliff Berry 628-240, Jud Imrie 594-209, Lyle Simzer 588-213, Ronnie Kenney 585-218, Lyall Render 572-210, Verna Simzer 560-253, Rae Berry 555-243, Nora Boyd 549-241, Mac Smyth 545-227; Doris Imrie 526, Eric Locke 526, Dave Berry 522, Frank Berry 521, Leonard McLaren 510.

Engagement

Mr. and Mrs. Foster Hanes, of Ormond, announce the engagement of their only daughter, Norma Jean, to David George, son of Mr. and Mrs. John Matthew, of Schumacher, Ontario. Marriage to take place in Winchester Baptist Church on December 30th at 3 p.m.

Coming Events

ANNUAL BANQUET AND DANCE
The Annual Banquet and Dance, sponsored by Metcalfe and Vernon 4-H Clubs will be held in the East Osgode Memorial Community Centre, Metcalfe, Ontario, on Friday, December 1st, 1961. Banqut will start at 7.15 p.m. **Admission $1.50 per person.** 29p

BENEFIT DANCE
A Benefit Dance will be held on Friday evening, December 1st, in The Legion Hall, Chesterville, for Mr. and Mrs. Harold Feeley who recently lost their barns in a disastrous fire. Good music, everyone welcome. Ladies bring cake or sandwiches. 29p

BINGO AT MOUNTAIN STATION
L.O.Y.B. No. 53 will hold a bingo at Mountain Station in the I.O.O.F. Hall on Wednesday, December 6th at 8.15 p.m. There will be 16 regular games, 3 share the wealth games and a Jack-Pot game. Everyone welcome. 29c

HOSPITAL AUXILIARY
Th December meeting of the Winchester and District Memorial Hospital Auxiliary will be held in the Auxiliary Room on Thursday, December 7th, beginning at 8 p.m. 29p

TURKEY BINGOES
The Williamsburg branch of the Canadian Legion will sponsor a Turkey Bingo each Thursday through the month of November, in the I.O.O.F. Hall, Williamsburg, at 8.15 p.m. Fifteen games for $1.00.
The sixth bingo, on December 7th will be held in the Morrisburg Civic Centre, proceeds of which will be given to the new Community Centre fund. 24t29c

LIBERAL ANNUAL MEETING
The annual meeting of Grenville-Dundas Liberal Association will be held in Kemptville Town Hall, Thursday, November 30th, starting at 8 p.m. Everyone welcome. Refreshments will be served. 28-29c

LUCKY PURCHASE EVENT AT VICE & CRAIG
WINCHESTER, ONTARIO
THIS WEEK'S WINNER:
John H. McMillan
Chesterville, Ont.

CASSIDY'S CUSTOM TAILORS
All sorts of suits and coats (Free Luxy Necktie). Also
CASSIDY'S BARBER SHOP
at the same address, west end of Howard Street, two blocks northwest of Nestles Plant, Chesterville.
Harvey Cassidy, Prop.
Phone HI 8-2176

MONUMENTS
L. D. Wells & Sons
Formerly C. C. Stubbs & Co.
MONUMENTS and CEMETERY LETTERING
On No. 2 Highway opposite New Union Cemetery.
Phone KEystone 4-2255.
ROSS McCONNELL, Representative
Winchester, Ont. Phone 264.
"The Most Medern Shop In Eastern Ontario"

SUMMERS INSURANCE SERVICE
H. E. Summers - E. R. Summers
Phone 399
A complete Insurance Service for all lines of Fire, Casualty and Life Insurance. Also low cost Automobile Financing and Insurance Plan.

ELECTRICAL APPLIANCES
Full line of Beatty and RCA Victor Electrical Appliances including Electric Stoves, Refrigerators and Freezers, Washing Machines, Dryers, Oil Space Heaters, Television.
ROSS H. BECKSTEAD
Phone KI 3-2103 - Williamsburg

CARDS OF THANKS

CARD OF THANKS—We want to thank the neighbours of Dufferin and Centre Streets for the lovely gifts. Also the ones who helped us in our new home. Everything has been deeply appreciated.
—The Swerdfeger Family. 29p

CARD OF THANKS—I would like to express sincere and warm thanks to all the neighbours, friends and relatives for the many kindnesses shown me, and my family while I was a patient in Winchester Hospital. My deep appreciation also to Rev. Robinson, Rev. Keeler, Drs. Howard and Dwayne Justus, Dr. Byers and the nurses and staff of the hospital.
—Norma Coutts. 29c

CARD OF THANKS—Our heartfelt thanks to our friends and relatives for their many acts of kindness and messages of sympathy at the time of the death of Mrs. Lucy A. Summers. Our special thanks to the staff of the Winchester Hospital, MacDonald Nursing Home, also for the beautiful floral tributes received, the comforting message from her pastor, Rev. W. Mack, and to Mrs. Sheldon Robinson for her message in song.
—The Summers Family. 29c

CARD OF THANKS—Our sincere thanks to our friends of Winchester Station for the nice gifts received at the reception held in our honour last Tuesday evening.
—Marion and John McMillan. 29p

CARD OF THANKS—We wish to express our sincere thanks and appreciation to our many friends, neighbours and relatives for their messages of sympathy, acts of kindness and beautiful floral tributes at the time of the death of our dear brother, Stanley Crowder.
—Mrs. Delmer Timmins, Mrs. George Conry. 29p

CARD OF THANKS—We would like to extend our sincere thanks to our relatives, friends and neighbours for the flowers, gifts to the Bible Society and messages of sympathy received at the death of our sister, Miss Ella McDiarmid. Also to those who sent cards and letters during her long illness.
—Mr. and Mrs. H. E. Blair. 29p

Christmas Trees
Scotch Pine, Balsam and Spruce
—NOW AVAILABLE—
Scotch Pine and Long Needle Pine Branches for Decorations.
BERT HODGSON
Phone 164 R Winchester

Are You Well Covered
For Driving On Snow-covered Roads?
In the winter roads are slippery!
No matter how careful you are, you could skid into an accident!
CIA's automobile and accident insurance could help you pay the costs of
- liability to others
- damage to your own car
- injuries to you or members of your family in your own or someone else's car

For full details just call:
Wilbert D. Duncan
VERNON Ph. Met. 16-31
Lorne Mellan
BRINSTON Ph. S.M. 651r3
CIA CO-OPERATORS INSURANCE ASSOCIATION



LOST • RENT • SELL • BUY • HIRE • TRADE
"YOU'LL FIND IT IN THE WANT ADS!"
FOUND • SERVICE • EMPLOYMENT • PERSONAL



CLASSIFIED ADVERTISING RATE
For Sale, Wanted, Lost and Found Advts., not over 25 words, 75 cents for the first insertion and 50 cents for each subsequent insertion. Cards of Thanks, $1.00 minimum. In Memoriams, $1.00 with four-line verse: 25c for each extra 4 lines of verse. Advts. for this column are inserted on a **CASH BASIS** only. They will not be accepted over the phone or by mail unless the party has an open account with us, or unless the cash accompanies the order.

FOR SALE

FOR SALE—A metal double bed complete with springs and spring-filled mattresses. Price $15.00. Mrs. W. C. MacDonald, phone 288, Winchester. 29c

FOR SALE—One pony, horse colt, quiet, good pet for a child, will sell or trade for a heifer. Herb Allen, phone 217, Winchester Station. 29p

FOR SALE—Quaker oil burner, in perfect condition, run 1 winter, reasonable price. Apply to Albert Oost, Inkerman. 29p

FOR SALE—Girls coat, size 4, 3-piece turquoise fur trim, good condition. Call 405 after 5 p.m. 29-30p

FOR SALE—One Findlay coal and wood stove, good condition. Earl Garlough, phone 121 W 1. 29p

FOR SALE—14 young pigs, 8 weeks old; also 200 roosters. HI 8-2551, Chesterville. 29c

FOR SALE—1 used Clinton chain saw, $85.00; 1 used Pioneer chain saw, 7 h.p., new bar and chain, $125.00; 1 used Letz grinder for grain and cob corn, with bagger, $65.00; 1 used Wisconsin power unit 25 h.p. with reduction gear box and clutch, like new, $150.00; For Snow Removal—1 Massey Harris 44 tractor with loader and snow bucket; 1 Ferguson tractor with loader and half tracts; Appliance Specials—1 new 22-ft. freezer, top make, full warranty, $299.00; 1 new 20-foot Freezer, full warranty, $279.00; 1 new refrigerator-freezer combination, completely frost-free, $389.00; 1 only, new combination stove, coal wood and gas, extra special, $199.00; 1 only electric stove, apartment size, fully automatic, glass oven door, $169.50. Extra special prices on some snow blowers left from last year. Inspect our large stock of new manure spreaders. Top deals now, no reasonable offer refused. On Display—Gehl hammer mills, belt and power take-off driven. Try one on your farm. Drop in and let's talk about your requirements. Weagants Farm Supply, South Mountain, Ontario. Phone 41 M. 29-30c

FOR SALE—Childs Fire Chief car, $5.00; 1 pair of skiis, size 6, $5.00; cut glassware, punch bowl, glasses, vase, etc.; a bushel of dishes, plates, platters, etc. $2.00; man's wool overcoat, large, $2.00; Perfection coal oil cook stove with oven, $5.00. Mrs. Percy Casselman, phone 343 W 13, Winchester Springs

FOR SALE—Twelve month bulls, three nearest dams will average 800 lbs. fat. Other eight month bulls with good pedigrees. Young bull calves by Design and high test dams. Yorkshire boars fit for service, younger boars, bred and open sows. Earl Quinn, Metcalfe, Ontario. 29-30p

FOR SALE—45-inch Youngstown sink unit, with sink and drain board, in good condition. Apply Mrs. Glen McIntosh, KI 3-2390, Williamsburg, Ontario. 28c

FOR SALE—2 pair of girls fancy white figure skates, sizes 4 and 5. One pair of boys skates, size 2. Mrs. Don Casselman, phone 250 J, Winchester. 29c

FOR SALE—Three space heaters and one oil cook stove, complete with tanks and pipes. All in good condition. Phone 113, Winchester.

FOR SALE—House, in Russell, Ontario, situated on double lot on Mill Street, centrally located opposite Bank of Nova Scotia, 7 rooms plus bathroom, hot and cold running water, good well, recent renovations. Phone Russell 89 or call. 29c

FOR SALE—One 6-foot Refrigerator, meat counter and show case with an almost new Frigidaire unit. Suitable for storing milk and vegetables. Wincrest Dairy, Winchester, Ontario. 29-31c

FOR SALE—A quantity of dry stove wood. Fred Cassidy, Hallville, Ont., phone 616 r 26, South Mountain. 28-29p

FOR SALE—Three oil stoves: one 8-inch Quaker; one ten-inch Fawcett; one thirteen-inch Duo Therm. All stoves complete with pipes and in good condition. Bill Jeacle, Metcalfe, Ontario. Phone 100 r 23. 28-29c

FOR SALE—A Yorkshire Boar, serviceable age. Apply to Art Summers, 173 W 1, Winchester. 28-29p

FOR SALE—1 pure bred Holstein Bull, 9 months old, 1st prize Junior Calf and Reserve Junior Champion at Stormont Black and White Day. Will sell or exchange for pure bred Holstein cow or heifer. Apply to Angus Bilmer, Monkland. 28-29c

AUCTION SALE

FARM STOCK and MACHINERY

Having sold my farm, I will offer for sale by Public Auction on Lot 24, Concession 8, Township of Osgoode, ½ mile south of Metcalfe, Ontario on

SATURDAY, DECEMBER 9th
commencing at 12.30 p.m. sharp

40 Head of Holstein and Hereford cattle, consisting of: 3 Holstein cows due to freshen in December; 5 Durham cows; 2 two-year-old steers; 15 yearing stockers; 4 Hereford spring calves; 4 Holstein heifer calves; 1—1½-year-old Hereford bull; MH 30 Tractor, good condition; MH 50 Clipper combine PTO, like new; IH power mower; hay elevator; Cockshutt wagon, on rubber, rack; MH manure spreader, on rubber; I-H 2-score tractor plough; M-H disc plough; set of Cockshutt disc harrows, 2-16's; McCormick seeder; steel land roller; set of drag harrows; spring tooth cultivator; 13" Verset grain grinder, with endless belt; grain auger; set of sleighs; dump rake; hay loader; Co-Op milking machine, 2 single units, piping for 18 cows; 2 sets of double harness; 6 dairy cans — milk cans; horse fork, rope and pulleys; about 3000 bales of clover and timothy hay; about 1,500 bushels of Garry oats; quantity of balled straw; pail heater, Podge wine stretcher; electric motor, ½ h.p.

HOUSEHOLD FURNITURE
2 double beds, complete; 3 bedroom dressers; small tables; cupboards; Beach electric range; 1 kitchen range; 1 Quebec heater; quantity of dishes and household utensils.

TERMS OF SALE: CASH—with the exception of combine and tractor which will be half cash day of sale and remainder in 6 months time on approved joint notes bearing bank interest. Strangers desiring credit on these items must furnish bank reference.

ALFRED CARSON, Proprietor
Stewart B. James, Auctioneer
Phone Metcalfe 57 r 41
29c

IN MEMORIAM

BROWN—In loving memory of our darling little son and brother, Steven, whom God called so suddenly November 30th, 1950.
Oft and oft our thoughts do wander
To a little grave not far away,
Where we laid our darling "Stevie"
Eleven years ago today.
—Ever remembered by Mother, Father, Brenda and Beth. 29p

COUGHLER—In loving memory of my dear wife, Marjory (Mrs. Orlan Coughler) who departed this life on December 3rd, 1960.
Peacefully sleeping, resting at last,
The world's weary troubles and trials are past,
In silence she suffered, in patience she bore,
Till God called her home to suffer no more.
—Ever remembered, Husband.

WYLIE—In loving memory of a dear husband and father, Clifford W. Wylie, who passed away November 30, 1957.
You bade no one a last farewell,
Not even said goodbye;
You were gone before we realized,
And only God knows why.
—Wife Dora, daughter Velma and Donald and grandchildren. 29p

NOTICE OF ELECTION

FOR THE TOWNSHIP OF WINCHESTER

An election will be held on Monday, December 4th, 1961, for the purpose of electing a reeve and three councillors for the municipality of the Township of Winchester for the years 1962 and 1963. The polls will remain open from 9 a.m. to 7 p.m.

The Polling Places Are As Follows

Poll No. 1: James Moran Home; Poll No. 2: James Bowman Home; Poll No. 3: Frank Cross Home; Poll No. 4: Roy Annable Home; Poll No. 5: Harrison McIntosh Home; Poll No. 6: Morewood Presbyterian Hall; Poll No. 7: Graham Smith Home; Poll No. 8: Arthur Adams Home.

GLENN MacGREGOR, Clerk
Morewood, Ontario

TENDERS

Winchester District Memorial Hospital

Tenders are invited for the supply of the following items for the year 1962:

(a) No. 2 Fuel Oil — approximately 5000 gallons monthly.
(b) Homogenized Full Cream and Skim Milk and dairy products — approximately 350 gallons monthly.
(c) First Grade Creamery Butter, regular and salt free — approximately 250 lbs. monthly.
(d) Sliced, wrapped Bread, white and brown, regular and salt free — approximately 500 loaves monthly.

Sealed tenders, clearly marked as to commodity, are required to reach the Administrator, Winchester District Memorial Hospital, by not later than December 8th, 1961.

FOR SALE

FOR SALE— 35 cords of Ash and Elm dry wood. Priced to sell. Apply to Strader McIntosh, Williamsburg, Ont. Phone KI 3-2705. 28-29p

FOR SALE — MacIntosh Apples, priced from $1.00 to $2.00 per bushel, according to quality. Also, a quantity of Tallman Sweet Apples. Please bring your own containers. Mapleside Farms, Clarence Wallace, Iroquois. Telephone OL 2-4067. 27-31c

FOR SALE — Fresh Pasteurized Whey Butter. Miller's Cheese Factory, Williamsburg. 27-29p

STRAYED

STRAYED—To my property, north of Winchester, a Holstein heifer. Owner may claim same by proving property and paying expenses. Apply to Lawrence Annable, phone 23 W. 29-31p

STRAYED—There strayed from my farm pasture, north of Winchester, a one-and-a-half year old Holstein heifer, bearing ear tag No. R 34713. Please contact Lawrence Annable, phone 23 W. 29-31p

TO RENT

TO RENT—Half of double house, Main St. East, Winchester, complete with bath and new forced air furnace; hot and cold running water, three bedrooms. Newly redecorated. No objection to children. Phone 113, Winchester. 29p

TO RENT—3 room apartment over IGA Store, Winchester. Apply to F. A. Coons, Winchester. 29c

ALBERT GALE AGENCIES LTD.
REAL ESTATE BROKERS
MORRISBURG, ONTARIO

6 ROOM HOUSE in Williamsburg on extra large lot on Main St. 3-piece bathroom, taxes $68, solid, newly decorated, must be seen, low down payment. New listing.

DON'T MISS THIS, your own business, meats and groceries, sales over $30,000, well located in Cornwall, plus excellent living quarters, 4 bedrooms, living room kitchen, bathroom, sun porch, all for $14,500, plus stock, small down payment. New listing.

List your properties with GALE for quick sale, 16 offices in Ont.

100 ACRE FARM. This farm is being sold well below present values, 100 acres, rich clay loam, main barn ties 24 head, other ties 15, cement floors, pressure system, stone home, new silo, on paved road, school bus, etc. Asking $12,000, low down payment.

BUILDING LOT, we are offering an excellent building lot in a fine residential area near Morrisburg, close to schools, churches, etc. Low taxes, this lot is 118' x 200' and has the drilled well and septic tank. Only $1700.

MORRISBURG OFFICE PHONE KI 3-2898
C. Huntley, phone OL 2-4296
L. Davis, phone OL 2-4503
D. Connor, phone KI 3-2815
W. Meabry, phone KE 4-2119

FEED NEWS

VITAMIN 'A' DEFICIENCY

The 1961 hay crop was very hard to save in this area, due to the rain. It would be a good idea to stop and consider the small amount of Vitamin A in your hay. Since Vitamin A is very important for reproduction, it will be necessary to feed a supplement containing an adequate level of Vitamin A.

The effects of a defieciency in Vitamin A could result in weak or dead calves at birth or abortion. The loss of one calf would be sufficient to pay for the Vitamin A in your feed for the whole herd.

An excellent way to provide this Vitamin A is to feed a 32% Dairy Concentrate 'A' with your own grain. We can also supply a 24% Dairy Concentrate with Vitamin A and a 16% Dairy Ration 'A'.

We'll be glad to drop in any time and have a chat about this Vitamin A deficiency which the veterinarians tell us is giving considerable trouble.

CATTLE MINERALS

Minerals are vitally important to livestock—but the natural feeds of livestock are poor souces of the minerals they need. Other sources of supply must be provided.

Insufficient phosphorus has the effect of listlessness and lack of appetite. Animals develop a rundown, unhealthy looking appearance.

Lack of calcium results in poor bone formation. Milk production will drop and high producing cows develop milk fever.

Necessary quantities of trace minerals such as copper, manganase and iodine and many others are needed to maintain health and profitable production.

Dairy Concentrates and Dairy Ration, if fed as recommended, supply enough minerals for average requirements. However, some animals need more than others and extra minerals may have to be supplied.

Custom mixes with home grown grain should have 3 lbs. of mineral added to every 100 lbs. of the total mix.

No need to pay a high price for minerals—we have both "Shur-Gain" and "Swifts" Minerals at reasonable cost.

Fennell Feed Co. Ltd.
Telephone 134 or 136

TO RENT

TO RENT—An upstairs apartment with hot and cold running water, bath, kitchen, living room and one bedroom. Can be rented furnished or unfurnished. Apply to Mrs. Wm. Steele, phone 281-J, Winchester. 27--30c

TENDERS

TENDERS FOR SNOW PLOWING AND SNOW LOADING IN THE VILLAGE OF WINCHESTER

Tenders will be received by the undersigned up to and including Monday, December 11, 1961 for the plowing of streets and loading of snow on trucks in the village of Winchester for the winter season.

Tenders should state hourly rates and type of equipment to be used.

Separate tenders for snow plowing of streets and loading of snow on trucks must be submitted.

Lowest or any tender not necessarily accepted.

C. R. ROBINSON, Clerk
Village of Winchester
Dated November 20, 1961. 28-29c

WANTED

WANTED—Typist available for part-time typing. Have my own typewriter. Ruth McConnell, phone 41 W Winchester. 28-29c

WANTED—Experienced book keeper for part-time work. Apply MacDonald Motors, phone 285. 28tfc

WANTED—A small medium size used piano, phone KI 3-3192. 29c

WANTED
YOUR ANIMALS — DEAD OR ALIVE
I pay the highest prices for cripled, sick or dead cows or horses.
Phone Collect: South Mountain 623 r 15. 24-hour service. Licence No. 91-C-61. P.C.V. Licence.
C. F. WOODS
General Trucking
MOUNTAIN - ONTARIO

FARMERS!
Could you use
MORE COWS?
We are ready to sell you cows on time:
- No Down Payment
- Three years to pay on monthly payments.

For further information see
E. A. DIGNARD
Phone 161 J 4
WINCHESTER, ONT.

Real Estate

FRAME HOUSE in Finch, modern bathroom, furnace, hardwood floors. Heavy wiring. Good sized lot with garage. Asking $6,000.00 and terms available.

FRAME HOUSE in Winchester, modern bathroom, oil furnace. Extra large lot, recently rewired, possession arranged. $1,500 handles.

BUILDING LOT in Winchester on quiet residential street. Town water available. Asking $800.00.

Austin Carkner
Real Estate Broker
Phone 298
Winchester

WANTED

WANTED—Single man for work on dairy farm. Phone Metcalfe 7 r 11 Earl Quinn, Metcalfe, Ontario. 29-30p

AGENTS—Secure before Christmas a business opportunity. No time like now to get in business for yourself with our 250 guaranteed household products. High commission, bonus. Ask for catalogue. Familex, Dept. N. 10, 1600 Deliormier, Montreal. 29c

NOTICES

FARM SERVICE
We pay highest prices for Meat Horses. Crippled, Sick or Dead Cows and Horses. Phone collect. Licence No. 89-C-61.
HERB. LOUCKS
Phone 347 W 2 - Winchester.

DEAD ANIMAL DISPOSAL ACT
We have been licensed to remove your dead and crippled farm animals under the above Act.
FREE REMOVAL
Phone: Collect WEllington 2-6821 or Winchester 114
ST. LAWRENCE RENDERING COMPANY LTD., CORNWALL
Licence No. 96-C-61

PERSONAL — Hygienic Supplies (Rubber Goods) mailed postpaid in plain, sealed envelopes with price list. Six samples, 25c; 24 samples, $1.00. Mail Order Dept. M-57, Nov-Rubber Co., Box 91, Hamilton, Ontario.

Carman H. Crowder
Real Estate
IRVING H. MILLER LTD., Broker
Tel. 50 South Mountain, Ontario

Modern 3 Bedroom Bungalow, in the town of Iroquois. 1 car garage, paved driveway, completely landscaped. Photo Co-Op.

Car Repair Garage and Electrical Appliance Shop, stock and equipment. Good gallonage. This property is near 401 Highway, excellent place for business.

General Store, business, stock and equipment, high turnover, approximately $10,000 in stock, good living quarters.

For Sale!
3 used, 2 and 3 furrow tractor Plows (2 on rubber).
1—2-furrow Disc Plow $50.00
1—315 A Mower, new, a bargain
1—Grader for 3-point tractors.
1—Turner Snow Blower $275.00
Several good used Tractors, priced to sell.
1 Case fertilizer Spreader.
1—10 can Milk Cooler.
Double galvanized Washing Basin and Water Heater (used) a real bargain.
AGENT FOR:
- Famous Nuffield 3 & 4 Cylinder Diesel Tractors.
- Schultz, Farmhand and Farm Eze Manure Spreaders.
- Cockshutt Farm Equipment, we give demonstrations on request.
- Beatty Barn Equipment & Universal Milker Sales and Service.

Ewart S. Carkner
Telephone 121 W 14
WINCHESTER ONT.
"Your Satisfaction Is Our Target"

"SPECIALS" At
Docksteader Bros.
PLUMBING and HEATING
Reconditioned Oil Stoves and Oil Furnaces
Reconditioned Coal and Wood Furnaces
Used Burners for Conversion Jobs
1 Quaker Oil Cook Stove, in excellent condition
1 Annex Hot Water Tank
Used Pressure Systems and Tanks
FREE ESTIMATES On All Types Of Plumbing and Heating Jobs.
— Low Cost Finance Plans —
Open Evenings Until 9.00 p.m.
Phone 440 - - Winchester

Holmes Livestock Exchange Ltd.
Owned and Operated by C. Irwin Holmes
Commission Sales Every Tuesday
SPRINGERS AND MILK COWS SALE — Starts at 2.00 p.m.
CALVES, PIGS and BEEF — from 6.00 p.m.
MAHLON ZERON, Auctioneer.
Good Restaurant Facilities
Business 381 - For Further Information Call - Residence 150 J 2
Top Prices At This Week's Auction
Top Springers, $310.00: Beef, $12.00 to $16.50 cwt.; Bulls, $18.00 cwt.; Calves, $25.00 to $33.00 cwt.; Pork $20.25 cwt.; Weaner Pigs, $10.00 to $12.50 each; Feeder Pigs $16.50 each.

News From Mountain and District

Mountain

Dr. and Mrs. T. Maxwell and boys spent the week-end in Toronto.

Mr. and Mrs. Charles McDonald and Mrs. Cook, of Ottawa, spent the week-end at the home of Mr. and Mrs. Gordon Robinson.

Mr. and Mrs. Floyd Gibson and Mrs. Pearl Wyatt, of Iroquois, were Saturday visitors of Mrs. Elmer Durant.

Mr. H. B. Christie and Flossie accompanied Mr. and Mrs. H. W. Campbell to Osgoode on Sunday and visited at the home of Miss Hazel Smith.

Rev. Mr. Collins, of Ottawa, was a dinner guest on Sunday at the home of Mr. and Mrs. Arthur Moorhouse and family.

Mrs. Wm. Allen spent Sunday at the home of Mr. and Mrs. Don Clark.

Mrs. E. Durant visited on Sunday at the home of her sister, Mrs. Margaret Wyatt, at Vernon.

Mr. and Mrs. Wilfred MacNair were supper guests on Sunday of Mr. and Mrs. Keith MacNair and family.

Mrs. W. H. Shaw and Mr. and Mrs. Ralph Shaw and Jim were dinner guests on Sunday at the home of Mr. and Mrs. Allen Waddell and family, of Iroquois.

Mrs. Maurice Hyndman spent Sunday afternoon at the home of Mrs. R. B. Hyndman and Mrs. Dawson.

Mr. Ed. Coughler spent the week-end at his home here.

Mr. and Mrs. Harry Earle, of Kemptville, were Friday visitors at the home of Mr and Mrs. Wilfred MacNair.
Wilfred MacNair.

Mr. and Mrs. S. B. Simms spent Sunday afternoon in Brockville.

Mrs. John Milne, Clara and Brian, were dinner guests on Sunday at the home of Mr. and Mrs. Ob. Kerr, Kempville.

W.A. Meeting

The Women's Association of the United Church held its November meeting in the church hall with a splendid attendance. Mrs. Lawrence Simms opened the meeting with a poem, after which the business was conducted. Plans were made for the new organization, "The United Church Women."

The program committee, Mrs. Carlyle and Mrs. John Cameron took charge, and several readings were given. Mrs. Carlyle introduced the guest speaker, Mrs. Roy Hastings, of Ottawa, who gave a very interesting talk on Education. Mrs. A. Moorhouse thanked the speaker and the meeting closed with the Mizpah Benediction.

Lunch was served and a social hour enjoyed.

W.I. Meeting

The regular meeting of Mountain Women's Institute was held recently at the home of Mrs. Lawrence Simms. Mrs. G. Robinson presided.

Mrs. W. Allen commented on the motto, "Build health by thought, word and deed."

Mrs. L. Coughler displayed a decorated basket which is being passed around in aid of the Hospital Auxiliary Unit. Mrs. N. Gibson spoke on behalf of the 4-H Club. A presentation was made to Mrs. H. Richardson in appreciation of her assistance and co-operation while a resident of this community.

Mrs. B. Mulloy, of Winchester, gave an informative talk on her her X-ray work and showed films with explanatory remarks. She was thanked by Mrs. A. Kerr.

At the close of the meeting a social hour was enjoyed.

South Mountain

Mr. and Mrs. Earl Mulholland and daughter, Gail, of Ottawa, were Sunday guests of Mr. and Mrs. Gordon Mulholland.

The many friends of Mrs. Frank Berry will be sorry to learn that she is a patient in the Winchester District Memorial Hospital. All hope for a speedy recovery.

Mr. and Mrs. Ralph Kenney, Ottawa, were week-end guests with Mr. and Mrs. Andrew Kenney and family.

Mr. and Mrs. Gerald Weir, Smiths Falls, spent Sunday with Miss Ruth Harper and brothers, Cecil and Milton.

Mr. and Mrs. Louis Gravelle, Ottawa, were Sunday guests with the latter's mother, Mrs. John Forrester.

Miss Grace Boyd, chief of the Bell Telephone Office, South Mountain, is enjoying a two weeks' vacation.

Mr. and Mrs. Ray Wert, of Avonmore, and Mr. and Mrs. Percy Dillabough and son, Aubrey, of Prescott, were Sunday guests with Mr. and Mrs. Eli Montgomery.

Vancamp

Mr. and Mrs. Wilfred Folkard, Mr. and Mrs. G. Milne, of Kemptville, Mr. and Mrs. Grant McIntosh and Mrs. Lyall Levere and children, of Winchester, and Miss Verna Levere, of Cornwall, were week-end visitors of Mr. and Mrs. James Levere.

Mr. Jack Bellinger and friend of North Bay spent a few days at his parental home last week.

Mr. and Mrs. Wm. Bradley, of Fournier, and Mr. and Mrs. G. Reid, of Ottawa, were last Sunday guests of Mrs. Louis Renwick and family.

Mr. and Mrs. Jack Dowell and Mrs. Harvey McIntosh, Brockville, Mr. and Mrs. Murray Summers of Winchester, and Miss Carole Williams were Sunday guests of Mr. and Mrs. Willis Riddell and Donald.

Mr. and Mrs. Wm. Bellinger and Mr. Dwayne Bellinger, of Ottawa, were Sunday visitors of Mr. Nelson Bellinger.

Mrs. A. D. Bolton returned by TCA from Vancouver, after spending the past two weeks with relatives.

Sympathy is extended to Mrs. Willard Bellinger and Mrs. Ethel Bolton in the death of their sister, Mrs. Wm. Swain, of Vancouver, B. C.

Couple Honoured

The Vancamp community held a party in the Mountain Hall in honour of Mr. and Mrs. Jas. Millar, whose marirage took place recently.

At eleven o'clock the young couple were called to the front and Mr. Winston Bellinger read an address. They were presented with a lovely arm chair and coffee table.

Mr. Millar replied, thanking all for their gifts. Lunch was served by the committee in charge.

North Mountain

Mr. and Mrs. H. W. Campbell and Mr. Harry Christie and Flossie were Sunday visitors of Mr. Wm. Cameron and Miss Hazel Smith, of Osgoode.

Mrs. John Blaine, Cathy and Sandra, Mrs. Ralph Blaine and Mrs. W. T. Coleman spent Wednesday in Ottawa and visited Mrs. Clinton Coleman and Debbie.

Mr. J. A. Hyndman visited Mr. Wm. Cameron of Osgoode on Tuesday.

Mr. R. L. Coleman and Miss Carolyn Coleman, and Mrs. W. T. Coleman visited Mr. and Mrs. Clinton Coleman, Debbie and David, on Sunday.

Mr. and Mrs. Edwin Ferguson, of Ottawa, were Sunday callers on Mr. and Mrs. W. T. Coleman and Mr. and Mrs. John Blaine and family.

Mr. and Mrs. Lanson Hyndman spent Saturday in Smiths Falls.

Miss Rose Hyndman, of Ottawa, spent the week-end with Mrs. E. E. Smith and Mr. and Mrs. Lawson Smith, and visited other relatives on Sunday.

Mr. J. A. Hyndman attended Counties' Counci at Cornwall last week.

Hulbert

Hulbert United Church celebrated their 78th Anniversary with Rev. M. B. F. Corkum of St. John's United Church, Kemptville, as guest preacher at both services. Hulbert school children sang two selections in the morning under the direction of their music teacher, Mrs. Ruby Bell. In the evening Mr. Gordon Thom of Morrisburg was guest soloist.

Mr. and Mrs. Walter Froom and family had dinner with Mr. and Mrs. Keith Flegg on Sunday.

Mr. and Mrs. Chester Gilroy were guests of Mrs. Herb McQuaig on Sunday.

Mrs. Carrie Flegg and Coral and Mr. and Mrs. Earl Gilmer visited Mr. and Mrs. Ira Ellis and Wellington on Sunday .

Mrs. Wm. John Gilmer, Mr. and Mrs. Hillard Gilmer and Mr. Jim Gilmer had dinner last Sunday with Mr. and Mrs. Wesley Flegg.

Mrs. J. Burnie is spending a few days with her daughter, Mrs. Delbert Fawcett, Mr. Fawcett and family.

Mr. and Mrs. John Gilroy were guests of Mrs. Jim Graham and Darl on Sunday.

Mrs. Doris Berry and Mr. and Mrs. Keith Beveridge and family spent Sunday with Mr. and Mrs. Arthur Morrison and Jim.

Mr. and Mrs. Doug. Hanson and mother had dinner on Sunday at the Sullivan home.

ACTIVITIES AT

M. D. H. S.

(By Kathie Beamish)

Curling

Curling got off to a good start last week as four teams thoroughly enjoyed themselves at the Winchester curling rink on Wednesday and Saturday afternoons. Last Wedesday afternoon a team skipped by Patsy Roach with Dwaine Berry, Bill Workman and Isobel Woods, defeated Kathie Beamish's team which included Gordon Holmes, Robert Weagant and Eileen Waddell by a 6-3 score. A team skipped by Dianne Marriner including Mr. Fowler, Clair Kerr and David Bryan, completely overpowered the team skipped by Donna Marriner with Donald Levere, Marian Cooke and Ken Williams by a score of 6-1.

On Saturday David Harris skipped a team consisting of Dianne Marriner, Bonnie Ronson and Isobel Woods to a 6-4 victory over the team skipped by Kathie Beamish and including Donna Marriner, Marian Cooke and Patsy Workman. On the other ice lane Patsy Roach with the help of Sherman Crowder, Kenneth Williams and Donald Levere scored a 6-3 victory over a team skipped by Mr. Fowler which included Lillian Sears, Dwaine Berry and Robert Weagant.

The student curlers at the Mountain District High School consider themselves most fortunate in having the facilities of the Winchester Curling Rink for their enjoyment each Wednesday and Saturday afternoon.

Auction Dance

Our Auction Dance this year is expected to be most successful as more and more donations arrive daily.

We wish to acknowledge the generosity of the following who have contributed to our Auction Dance: Kemptville IGA; Jim Robinson's B. A.; Raina's; Borden's Company Limited; Sam Lecker; Western Tire and Auto; Gerald Helmer; Casselman's Beauty Salon; Seeley's Hardware; Saver's Department Store; Jackson's Building Supplies; Beaupre Jewellers; Gilmer's Rexall Store; Helen's Beauty Salon; Levere's Fina Station; Muriel's Flowers; David Brissenden; Ronald Spong; The English Store; Iroquois Cleaners; S. A. Thompson & Sons; Davis Garage; VanAllen's Garage; Mac Smyth; The Dutch Shop; Warren's Men's Wear of Ottawa; Steinberg's Clothing Store, Ottawa; W. J. Porteous; Stanley Black; Ottawa Leather Works; Dover's Hardware, Ottawa; People's Credit Jewellers; Frank Gilroy; Graham's TV; Kirkby's Locker Service; Weagant Farm Supplies; Allan VanAllen Insurance; Norman Gibson; Kemptville Creameries; Tony Kasunich; Ron Alexander's Snack Bar; Ault Milk Products, L. Acres' Barn Equipment, Summers' Bakery; La Rose Pharmacy; Morgan's Men's Wear; Cedarview Building Supplies; Lannin Lumber Company; Albert Cater; Mrs. Gordon Boyd; Wilson's Shell Service; D. L. Berry & Sons; Clarence Marriner; M. and W. Goddard; Miss Edna Hunter; Robinson's Bakery; L. Mellan, CoOp Insurance; Doris' Beauty Salon; Shell Oil Company of Canada; Fred Pinkus.

Additional donors will be recognized in the next issue of The Press.

* * * *

HERE AND THERE . . . The students greatly enjoyed the high school party honouring the Grade Nine classes on Friday evening. The evening was spent in games and dancing with an enjoyable lunch concluding the evening of festivities. The next party will be a Christmas Party held in December . . . Ticket sales for the Auction Dance, sponsored by the Scholarship Committee, have been most successful and a capacity crowd is expected at the Auction. The music for the dance, which is to follow the Auction, will be supplied by Morgan's Orchestra . . . Door prizes a the dance include an 8-Transistor radio, 2 N. H. L. hockey tickets with expense money, and a flash camera. A goodly number of auction prizes will also be given out at the Auction.

Mrs. Thomas J. Mulloy Dies Following Lengthy Illness

Mrs. Thomas J. Mulloy died recently in the Montgomery Nursing Home, South Mountain, following a lengthy illness. She was 85 years old. The former Frances Daniels, a daughter of George Daniels, formerly of Inkerman, and Melissa Locke, Mrs. Mulloy was born in Inkerman, Ontario.

A school teacher in younger years, Mrs. Mulloy taught in Cass Bridge, Vancamp, South Mountain, Barkley School and Inkerman. Forty-six years ago she married Thomas J. Mulloy, who survives, as well as one son, George Bernard, at home.

The body rested at the Armstrong Funeral Home, South Mountain. Service was conducted in St. Daniel's R. C. Church, South Mountain, by Rev. G. Scanlan.

Pall bearers were Alfred Baker, Gordon Holmes, Avery Francis, Dwight Baldwin, Jack Gannon and John Doyle.

Flowers and mass cards received indicated the high esteem given the late Mrs. Mulloy in her home community.

Oak Valley

Toni and Johnnie Lavryssen, of Ottawa, are visiting with their aunt, Mrs. P. Meeraker, and family.

Visitors at the Kirkwood home on Sunday were M.r Carl McMillan and Mr. Wilfred Arcand of Kemptville; Mr. Robert McMillan of Kenmore, Mr. Carson Kerr of Prescott, Mr. L. Kerr and Bobbie, of Mountain.

Mr. and Mrs. Burton Beckstead, of Elma, spent Thursday with their daughter, Mrs. Richard Kirkwood.

Mr. and Mrs. Earl Tinkler spent Saturday with her sister, Mrs. Len Clark, and Mr. Clark, of Ottawa.

Mr Conrad Drouin, of Kingston, spent Sunday with Mr. Norman Tinkler.

Mr. Leo Lanois is in the Winchester Hospital. We wish him a speedy recovery.

R. BRYSON PATTERSON
OPTOMETRIST
Eyes Examined — Glasses Fitted
OFFICE HOURS — 9-12 — 1-5
Closed Wednesday
Prescott St., KEMPTVILLE
For Appointments Phone 258-2274

Art and Amy DAYKIN
PHOTOGRAPHY
WEDDINGS
FAMILY GROUPS
COMMERCIAL
OSGOODE - ONTARIO
Telephone Metcalfe 61 r 4.
Phone North Gower 489-3528

Plumbing and Heating Service
Complete Line of Bathroom and Kitchen Fixtures.
Findlay Furnaces and Conditioners.
Crane Oil Burners.
Beatty Pumps and Equipment.
Northern Electric Refrigerators and Appliances.
Pressure Systems.
Kitchen Ranges, Heaters, etc.
J. Fader & Son
Phone 60
WINCHESTER - ONT.

? IS YOUR USED CAR LISTED HERE ?

Sedans	Sedans	Sedans
'61 PONTIAC	'57 FORD	'54 PONTIAC
'60 PONTIAC	'57 DODGE	'53 DODGE
'58 PLYMOUTH	'56 CHEVROLET	'54 FORD
'58 DODGE	'56 DODGE	'51 DODGE
'57 PONTIAC	'55 BUICK	'51 PONTIAC
'57 PONTIAC	'55 STUDEBAKER	'51 CHEVROLET

COACHES

'58 CHEVROLET	'56 PONTIAC	'56 FORD
'57 METEOR		'53 DODGE

Hard Tops	½-Ton Trucks	Stn. Wagons
'57 DODGE	'57 DODGE	'58 CHEVROLET
'55 PLYMOUTH	'53 DODGE	'52 DODGE
	'53 FARGO	
	'56 FORD	

— COMING SOON —
Trade-Ins On 1962 Models Not Delivered

'61 Pontiac Sedan	'56 Plymouth Coach	'61 Buick H.-Top
'55 Dodge Sedan	'52 Consul Coach	'58 Ford Coach
'59 Pontiac Sedan		'59 Pontiac Coach
'55 Chev. Coach		'55 Plymouth Coach

Walter C. MacDonald Motors
WINCHESTER, LIMITED
PONTIAC BUICK
VAUXHALL GMC TRUCKS
GM GENERAL MOTORS PRODUCTS
Phone 285 Winchester

Hylo Egg-Grading Station
L. KAPELLER, Prop.
Winchester, Osgoode and Chesterville
HIGHEST MARKET PRICES
Paid Daily for our City Trade
2 Electric Grading Machines To Assure You Proper Grade
If it is not convenient for you to bring your eggs to our Grading Stations at Winchester or Osgoode you may leave them at any of the following stores where they will be picked up and your returns left twice weekly:
MacPHERSON'S STORE Winchester Springs
MILLER'S STORE Metcalfe
THOMAS' STORE Elma
LEWIS' STORE Dalmeny

CHURCH NEWS
SUNDAY, DECEMBER 3rd, 1961

Anglican Church

Rev. W. I. Thomas, Rector.
(Sunday next before Advent)
Sunday School, 10.00 a.m.
Holy Communion, 11.00 a.m.

Baptist Church

Services: Winchester, 10.00 a.m.; Ormond, 11.30 a.m.

Presbyterian Church

Rev. Wm. Sutherland, Minister
Sunday School at 11.00 a.m.; Worship Service, 11.00 a.m.

United Church

Rev. A. J. MacDonald, Minister
Worship Service at 10.30 a.m.
Sunday School at 11.30 a.m.
Harmony: S. S. at 2.00 p.m.; Worship Service at 3.00 p.m.

Wesleyan Methodist Church

Rev. W. D. Mack, Minister
Sunday School at 9.45 a.m.; Service of Worship at 10.45 a.m. and 7.30 p.m. Prayer and Fellowship Hour on Wednesday at 7.30 p.m. Youth meets on Friday at 7.45 p.m.
Hallville: Sunday School at 2.15 p.m. Afternoon Worship at 3 p.m.

Williamsburg Christian Reformed Church

Rev. H. Vanderplaat, Minister
(Church of the Back to God Hour Broadcast heard every Sunday at 8 a.m. over Station CFRA, Ottawa)
Morning Service, 10 a.m., English
Evening Service, 7.30 p.m., Dutch

Winchester Springs United Church

Rev. Ralph Brookson, Minister
Worship Service at 2.30 p.m.
Sunday School at 1.30 p.m.

Winchester Springs Presbyterian Church

Rev. R. Everett Hawkes, Minister
Worship Service at 2.00 p.m.

Inkerman Wesleyan Methodist Church

Rev. J. H. Weaver, Minister
Sunday School at 10 a.m.; Service of Worship at 11 a.m. and 7.30 p.m. Prayer and Fellowship Service on Wednesday at 8 p.m. Youth Meeting on Friday at 8 p.m.

Bethany Chapel Winchester

Every Wednesday evening at 8.00 p.m. a Bible Study Period will be held.
Sunday Services — 10.30 a.m., Sunday School for all ages; 11.30 a.m., Morning Worship; 8.00 p.m., Gospel Service.
A friendly welcome awaits you!

OUR HAPPY PHILOSOPHER SAYS:
FOR A PLEASANT TRIP: BE SURE, THE ONLY CRANK IS IN THE TOOL BOX

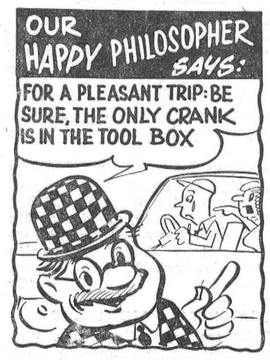

CHAS. ANDERSON
ESSO HEATING OILS - GASOLINE MOTOR OILS & GREASES
PROPANE GAS & APPLIANCES
Tel. 67 WINCHESTER

E-Z-GO
Barn Cleaners and Silo Unloaders
Beatty Barn Equipment and Installation
Sales and Service
—For Information Call—
LORNE ACRES
PHONE 463 WINCHESTER

WERT'S Garage Ltd.
G. M. Dealers for
PONTIAC - BUICK - VAUXHALL - GMC TRUCKS
Phone YUkon 4-2280 CRYSLER
1960 BUICK, 2-door hardtop, a lovely car
1960 CHEVROLET "6" Std., real sharp
1958 FORD, black, a cheap car ready for the road
1958 DODGE, V-8, automatic, two-tone blue, 23,000 miles
Also a discount on all SNOW TIRES
GERALD RICE, Salesman, Winchester

CHECK-R-MIX FEEDING SERVICE
which means A GOOD FEED at a GOOD PRICE . . .



Delivered To Your Farm.
PELLETS and MASH
Made Fresh Daily
We carry a Complete Line of Purina Sanitation Products
H. E. SAUNDERS & SONS
"Your RALSTON-PURINA Dealer"
Phone 39 (S. Mtn.) INKERMAN
Farmers who want bigger profits TOMORROW, feed Purina TODAY

Plumbing & Heating
Now is the time to make sure your plumbing and heating is in good working condition. For prompt service, give us a call.
G. E. ELLIOTT
PLUMBING — HEATING
Telephone 295 Winchester

Before You Buy See
Louis Weiner & Gord Fader
— CARS —
1959 CHEVROLET — 4 door, clean
1958 CHEVROLET — 2 door, clean
1958 BUICK — 4 door Hardtop, clean
1957 CADILLAC — 4 door Hardtop, power equipped, 1 owner
1956 CHEVROLET — sedan, blue
1957 PONTIAC — 4 door Hardtop, excellent condition
— others to choose from —
— TRUCKS —
1957 DODGE — Cattle Body, one-ton dual wheels
1957 G.M.C. — ¾-ton pickup
1956 G.M.C. — one-ton duel wheels cab and chassis
1951 G.M.C. — ½-ton pickup
— others to choose from —
Nu-Way Motor Sales
New and Used Cars and Trucks
PHONE 170 - WINCHESTER

Winchester Motors
TUDEBAKER CARS - TRUCKS
St. Lawrence Street, Near the C.P.R.
SALES and SERVICE
Our Garage is equipped to service and repair all makes of cars and trucks, and you'll find our charges reasonable. Let us do your job.
If you are looking for a good Used Tractor, drop in and see us. We may have just what you want. Why not place your order with us for a New Case Tractor?
Remember, we are agents for Case Tractors and Farm Machinery, the best on the market. Give us a chance next time you need a piece of Farm Equipment.



TRACTORS and FARM MACHINERY
DOUG. ANGUS, Proprietor
PHONE 122 - - - Winchester, Ontario

Strader's Hill

Little Donna Riddell, daughter of Mr. and Mrs. John Riddell, returned home from hospital last week.

Mr. and Mrs. Donald Wells spent Sunday in Ottawa with Mr. and Mrs. D. Dillabough.

Mr. Earl Bell, of Williamsburg, spent Sunday with Mr. and Mrs. Lawrence Johnston and children.

Mr. and Mrs. Bill Byveldt and children spent Monday evening with Mr. and Mrs. John Byveldt of Chesterville and Friday evening with Mr. and Mrs. Bill Van Heuven of Toyes Hill.

Mr. and Mrs. Rody Garlough and daughter, of Toyes Hill, spent Monday afternoon with Mr. and Mrs. John Riddell and children.

Mr. and Mrs. Charlie Hodgson spent Saturday evening with Mr. and Mrs. Stanley Hodgson of Iroquois.

Mrs. Raymond Davis and children, of Alexandria, spent a few days with Mr. and Mrs. Ferguson Froats.

Mr. and Mrs. John Wells entertained Mr. and Mrs. Douglas Gow and Dalton, of Williamsburg, and Mr. and Mrs. Donald Wells last Tuesday evening to a turkey dinner, the occasion being Dalton's birthday.

Mr. and Mrs. Lloyd Beckstead and Larry spent Sunday with Mr. and Mrs. Al. Thompson and family, of Burritt's Rapids.

Mr. and Mrs. Simeon Beckstead had supper Saturday with Mr. and Mrs. Johnny Beckstead.

Mr. and Mrs. Martin Van Morsel and Mr. and Mrs. Peter Van Morsel of Morrisburg spent Thursday evening with Mr. and Mrs. Bill Byveldt.

Recent visitors with Mr. and Mrs. Alton Riddell were Mrs. Chism and Mrs. "Red" Cooke, of Iroquois; Mr. Victor Riddell and Fay, Mr. Ferguson Froats, Ralph Serviss and Elgin McIntosh, Mr. and Mrs. Chas. Hodgson and Mr. and Mrs. John Riddell and children.

Mr. and Mrs. Mahlon Beckstead and granddaughter, Dorothy, and friend, of Prescott, spent Sunday with Mr. and Mrs. Johnny Beckstead and family.

Small Investment! Big Dividends! That's what everybody like about The Press Classified Advertisements.

Toronto University Graduate

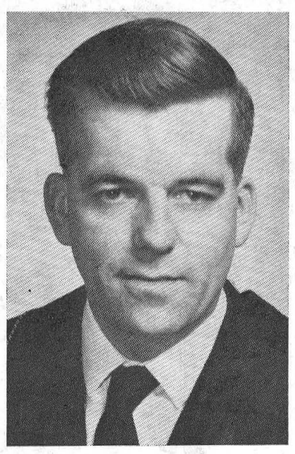

Gerald Droppo, formerly of Chesterville, received his Master of Education degree at the Autumn Convocation of the University of Toronto, held, last Friday. Mr. Droppo graduated from McMaster University, Hamilton, in 1956, with a Bachtlor of Arts degree. He is a graduate of the Chesterville High School and the Ottawa Normal School. After teaching for three years in the Melvin Settelment and two years at Winchester Public School, he has since been on the staff of the Oakville Public Schools, where he is presently principal of Westwood Public School.

Mr. Droppo is the son of Mrs. Andrew Droppo and the late Mr. Droppo, of R. R. 2, Chesterville. Mr. and Mrs. Droppo and their daughter, Nora, reside in Oakville.

SWEATERS - - SHIRTS
SPORT JACKETS - - HATS
TIES and SOCKS

A large assortment in a wide price range.

Just a few suggestions for HIS Christmas Gift.

"A Small Deposit Will Hold 'Til Christmas"

Morgan's

"The Home of Quality Brands"

WINCHESTER - Phone 326

YOU GET BUILT-IN BONUSES IN EVERY GMC TRUCK

MOST PULL AND LONGEST LIFE IN ITS CLASS



THIS GMC GAS-POWERED TRUCK GIVES YOU THESE UNBEATABLE BONUSES

1 POWER BONUS: Exclusive twin-six engine

- Most powerful gas engine offered as standard equipment
- Maximum gross torque of 630 ft. lbs. at 1600-1900 rpm
- Develops 275 horsepower at governed speed of 2400 rpm
- High torque at low rpm for economy and long engine life
- Reduces gear shifting up to 60%

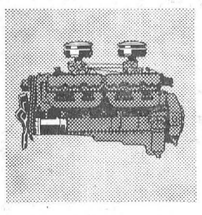

A GENERAL MOTORS VALUE

2 QUALITY BONUS: GMC's top quality cabs are stronger than ever

Heavily reinforced construction protects, insulates and eliminates rattles. Low step gives easy access to handsome, leak-and-draft-free interiors with well placed controls and easy-to-read, hooded instruments. Drivers have unsurpassed visibility from well-padded seats.



*Bumper-to-Back of Cab

The rugged GMC steel tilt cab L7000 Model illustrated is rated up to 76,800 lbs. GCW. A torsion bar mechanism allows safe, easy cab-tilting revealing entire engine and stationary control island for fast, easy servicing. Short 72" BBC* permits longer loads. Whatever the model, GMC's balanced truck design for '62 ensures long-life, safety and rugged load hauling ability. Get the full bonus facts on how this means money and economy to you. See your GMC dealer, soon!

GMC

G-262C

Be sure and see "THE TOMMY AMBROSE SHOW" on the CBC TV network on Friday evenings. Check local listings for channel and time.

WALTER C. MacDONALD MOTORS WINCHESTER LIMITED, Winchester, Ontario

ARMSTRONG'S

25th Anniversary

November 27th to December 2nd

DRASTIC REDUCTIONS

SENSATIONAL SAVINGS

AMAZING VALUES

SHOP AND SAVE

Come In And Look Around

• Free Gifts For All

Free Gifts — come and celebrate our ANNIVERSARY — Free Gifts

1st PRIZE
VALUE $45.00
PLATFORM ROCKER

2nd PRIZE
VALUE $30.00
TABLE and LAMP

3rd PRIZE
VALUE $20.00
FLOOR LAMP

EACH CUSTOMER RECIEVES ONE FREE DRAW ON THESE GIFTS.

LORNE ARMSTRONG

FURNITURE DEALER — FUNERAL DIRECTOR

SOUTH MOUNTAIN PHONE 34

Results Of Course

Ladies' Groups Hold Summary Day At Riverside Heights' Institute Hall

What's new in curtains and drapes? Several ladies' groups in Dundas County displayed their new ideas on this subject at Summary Day, at the Riverside Heights Institute Hall, on Wednesday afternoon last.

Each group sent leaders to a Training School, held in September on "Window Treatment." Miss Jeanne Armour, Home Furnishing Specialist of the Home Economics Service, Ontario Department of Agriculture, came from Toronto to give the course.

At Summary Day, the walls were lined with gay cafe curtains and sample drapes. The program was opened by the chairman, Mrs. F. Fisher, of Riverside Heights. Miss Alison Reid, Home Economist for Dundas County, explained the women's program carried on in the County and discussed the projects available for next year. Each local leader then commented on the course carried on in her community. A lady from each group commented on the displays. A short skit was presented by the ladies from Williamsburg, and Miss Armour showed a filmstrip on window treatment. Refreshments were then served.

Thanks for the success of this course goes to the local leaders and their assistants:

Chesterville, Mrs. Asel Merkley, Mrs. Wm. Forward; Morewood, Mrs. Kenneth Hillis, Mrs. Douglas Hunter; Morrisburg, Mrs. Ken. Beckstead, Mrs. William Adams; Riverside Heights, Mrs. Clayton Link, Mrs. Floyd Fisher; South Mountain, Mrs. C. Marriner, Mrs. A. Sheehan; Williamsburg, Mrs. Arthur Loucks, Mrs. Vincent Steele.

Nation Valley

Mrs. Nettie Strader, of Iroquois, was a tea guest of Mrs. Ada Styles on Sunday evening.

Mrs. Calvin Gallinger, formerly of Gallingertown, who has been seriously ill for the past month and a half in the Winchester Hospital, is convalescing at the home of her granddaughter, Mrs. Robert Stephenson, and family. All wish her a speedy recovery.

Mr. and Mrs. Oliver Gallinger, of Ingleside, were callers at the home of Mrs. Ada Styles on Saturday.

Hyndmans

Mr. and Mrs. Arnold Grant had supper last Wednesday with Mr. and Mrs. Raymond Hough of Maynard.

Little Donna Grant, of Cardinal, spent a few days with Mr. and Mrs. Cecil Canning.

Mr. and Mrs. Bert Canning, of Ottawa, spent Tuesday evening with Mr. and Mrs. Arnold Grant and visited his father, Mr. T. Canning.

Mr. and Mrs. Orval Baker and son, Jerry, of Iroquois, spent Saturday evening with Mr. and Mrs. Lawrence Wallace.

Mr. and Mrs. John Conley, of Brockville, spent Sunday with his mother, Mrs. Robert Conley.

Miss Beverley Canning, of Ottawa, spent the week-end with her parents, Mr. and Mrs. Cecil Canning.

Stanley Crowder Dies Suddenly At Brockville

Edgar Stanley Crowder, resident of Ottawa for the past 42 years, and formerly of Inkerman, passed away suddenly in a Brockville Hospital following an illness of several months.

He was born in Mountain township 64 years ago, a son of the late Mr. and Mrs. John E. Crowder. His wife, the former Rita Grosvenor, predeceased him in June, 1960. He had retired in 1957 after 38 years of government service.

He was a member of the Canadian Legion, of which a delegation from the Montgomery Branch held a short service prior to the funeral service conducted by Mr. Mervyn Peters at the Armstrong Funeral Home.

He leaves to mourn his loss, one daughter, Mrs. Duncan Dunn (June), of Ottawa; and two sisters, Mrs. Delmer Timmins (Sadie), and Mrs. George Corry (Lola), of Inkerman.

Interment took place at Maple Ridge Cemetery. The pall-bearers were W. R. McMenomy, Ray Brown, Earl Bailey, Roy Ennis, Ralph Allison and George McIntosh.

Many floral tributes testified to the high esteem in which the deceased was held.



"They're very becoming, if you don't mind my saying so."

This Week's USED CAR Specials!

1960 DODGE Polara, Fully Equipped
1959 DODGE "8" Automatic, 4-door, Perfect
1959 PLYMOUTH "8" auto., 2-door, Spotless
1958 PONTIAC "6" Standard, 4-door, Clean

— Many more to choose from —

Sheldon Robinson, Salesman.

W.J.L. Boyd & Sons Ltd.

"SINCE 1936"
CHRYSLER — PLYMOUTH — VALIANT — FIAT — FARGO
PHONE 325 WINCHESTER
— WINTER HOURS, COMMENCING NOVEMBER 6th, 1961 —
7.00 A.M. to 6.00 P.M. EXCEPT FRIDAY and SATURDAY
7.00 A.M. to 9.00 P.M.

NOW PLAYING AT THE

FAMILY STYLE ENTERTAINMENT **Winchester**

DOORS OPEN 7:00 P.M., CONTINUOUS FROM 7:30

Thursday, Friday, Saturday Nov. 30-Dec. 1-2

"The Pleasure Of His Company"

Starring FRED ASTAIRE, DEBBIE REYNOLDS, LILLI PALMER and TAB HUNTER. (In Colour)

Monday, Tuesday, Wednesday December 4-5-6

"The Hoodlum Priest"

(ADULT ENTERTAINMENT)
Starring DON MURRAY and LARRY GATES

"The Most Dangerous Man Alive"

(ADULT ENTERTAINMENT)
Starring RON RANDALL and DEBRA PAGET

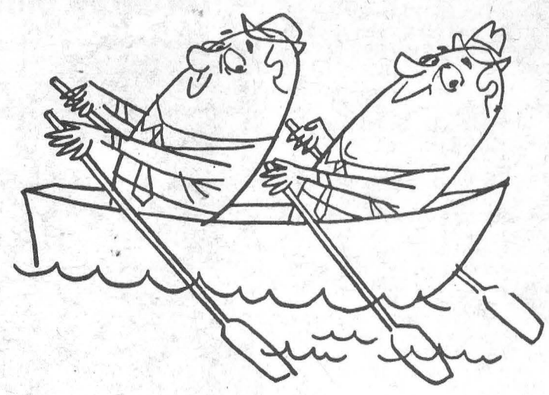

It Takes Two!

You just can't beat your local newspaper for coverage on events in your community . . .

For bonus national and international news reporting, plus daily features and the famous full colour Weekend Magazine to complete your newspaper reading, look to . . .

The Ottawa Citizen
— chosen by most!

Local Representative:—C. CROSS, Winchester, phone 130

A. Wahlroth, O. D.

OPTOMETRIST

Permanently located in the Thom Insurance Agency Office.
Morrisburg Shopping Centre
Hours: Daily 9.00 to 5.00
Wed. 9.00 to 1.00
Evenings by appointment.
KIngsdale 3-2502

TOYS and GAMES

We have a better Toy and Game assortment than any previous year.

Tea Sets — Bake Sets — Embroidery Sets — Dolls — Dart Boards — Tool Sets — Banks — Card Games — Drums — Ironing Boards — Pull Toys — Boats — Tractors — Fire Engines — Puzzles — Picture Books — Story Books — Cut-Out Books — and Many More Items.

COME IN AND SEE FOR YOURSELF

— Special —
132 PIECE
FARM SETS
Regular Price $9.98
Special $6.65

HOLSTER SETS

	Regular	Special
HOLSTER SET	$7.50	$5.00
HOLSTER SET	$5.00	$3.50
HOLSTER SET	$4.98	$3.00

* * * * *

DUNCAN'S STORE

Phone 56 Winchester, Ont.

BP

Heating Fuels
- Furnace Oil
- Stove Oil

Farm Fuels
- Gas
- Diesel
- Lubricants

Freeland Fuels

Ph. 230 Winchester

MAKE
"DAVIDSONS"
your headquarters for Christmas Shopping

Choose HIS or HER Gift From Our Extensive Line

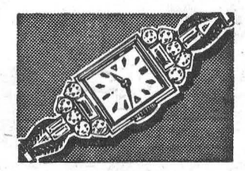

Bulova Watches,
Westfield Watches,
Timex and Westport
Watches

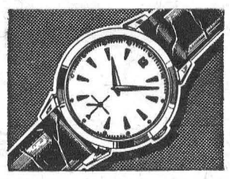

We have a large selection of famous Bluebird Diamond Rings.

• Coro Jewellery • Silverware • China • Electric Hairdryers • Electric Shoe Shine Kits • Genuine Cornflower Crystal • Sheaffer Pens • Electric Shavers • Rings • Vanity Sets • Clocks • Radios • Leather Goods.

Alex W. Davidson *Jeweller — Watchmaker*
Phone 75 Winchester



It takes longer to stop when roads are slippery!

At 20 miles an hour, stopping takes 10 times as long on ice or sleet as on a dry road!

If you want to avoid winter accidents

slow down; keep your windshield free of ice and snow; follow at a safe distance.

If you do have to stop in a hurry, pump your brakes, don't jam them. (Power brakes need gentle pumping.)

SAFE DRIVING WEEK — DECEMBER 1-7

CIA Co-operators Insurance Association

A **PATZ**
BARN CLEANER
COSTS LESS PER
YEAR TO OWN!!!

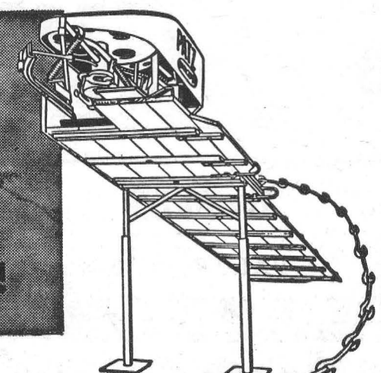

That's right! A Patz Barn Cleaner definitely costs less to own. Costs less because it's BUILT STRONGER . . . HAS FEWER PARTS TO WEAR . . . IS DESIGNED FOR RUGGED DAILY USE . . . AND . . . IS EASIER TO SERVICE.

Patz Barn Cleaners are the original, pitless, endless chain type for easy tension-free 90 degree right or left-hand turns — and any degree of elevation required.

Tough Patz Barn Cleaner Chain has no troublesome pins to rust, lock, bend or shear. Flites are welded to individual links for longer problem-free life. Smooth rolling action of this single-piece "Hook-n-eye" link around gutter corners and drive sprocket reduces wear and power requirements. As a result, you get added years of dependable, more economical use. What's more — servicing is extra easy since Patz Barn Cleaner Links can be added or removed in a jiffy *without tools*. Trouble-free corner wheel installation is quick — engineered to completely eliminate removal problems.

In fact — all Patz Barn Cleaner parts — power unit, speed reducer, return corner — are made for extra-easy installation. Yes — a Patz Barn Cleaner *does cost less* per year to own. Just check any man that owns a Patz — he'll tell you the same.

FOR COMPLETE DETAILS—SEE

PATZ Limited WINCHESTER Ontario Canada

Located on Highway 31 — in Winchester — Phone 469

CHEVY II...



Chevy II 300 4-door Sedan

is a Chevy, too!

Unmistakably . . . the brand-new, trim-size Chevy II is all Chevrolet, through and through. It has the traditional Chevrolet value that has made Chevrolet products the leading sellers in Canada year after year. Chevy II also brings you a brand-new kind of economy . . . with an eye-catching new flair for style! And a responsive new kind of power makes this notable newcomer a real goer! Truly a Chevy II is a Chevrolet to be proud of! *Whitewall tires optional at extra cost*

See and drive Chevy II at your Chevrolet dealer's soon

A GENERAL MOTORS VALUE

NEW ENGINES
CHEVY II has the goods under the hood. There's a brand-new 4-cylinder, 90 hp high-stepping money-saver, or a 6-cylinder, 120 hp high-performance power plant that takes just a little more gas and gives a lot more go. Take your choice and go, go, GO for less.

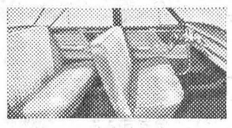

NEW ROOMINESS
Here's the inside story of the year. Although this car was designed to be over two feet shorter, it still provides stretching comfort for six adults. And you'll love the handsome interiors, quality fabrics and sofa-soft seats. Try a Chevy II for size — and sighs.

NEW SUSPENSION
Straight from fifty years of Chevrolet know-how and engineering thoroughness — the suspension advance of the year — Chevy II's fabulous Mono-Plate rear springs! No harsh bounce. No squeaks. And sensationally smooth, smooth, smooth!

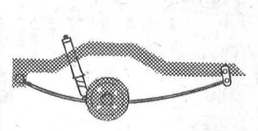



NEW STYLE
The Chevy II Nova 400 Convertible, clean as a mountain breeze in line and design, shows you why Chevy II is truly the car that exemplifies function with a flair. All nine Chevy II models have the finish, the sparkling style, you expect from Chevrolet, the perennial leader. See it . . . try it . . . at your Chevrolet dealer's today.

H-1462D

Johnston Motor Sales Kemptville Ltd.

Corner of Prescott and Asa Streets, Kemptville, Ontario.

—Be sure to see Bonanza on the CBC-TV network each Sunday. Check your local listing for channel and time.—

Williamsburg District News

Williamsburg

Mr. and Mrs. Lorne Bell, of Brockville, visited Mr. and Mrs. Guy Strader for a few days.

Mrs. Stella O'Shaughnessy, of Ottawa, was a week-end visitor at the home of Mr. and Mrs. Ross Wingard.

Mr. Keith Casselman, of Ottawa, spent the week-end with Mr. and Mrs. Grant M. Casselman.

Mr. and Mrs. Clarence Bell and Mr. and Mrs. Douglas Casselman spent the week-end in Watertown.

Master Barry Casselman visited his grandparents, Mr. and Mrs. Aden Casselman over the week-end.

Miss Carole Wingard and Miss Raili Parviainen, of Queen's University, were week-end guests with Mr. and Mrs. Ross Wingard.

W.O.1 and Mrs. Keith Saddlemire and family, of Ottawa, were Sunday supper guests with Mr. and Mrs. Merton Saddlemire and Beatrice.

Recent callers on Mrs. John Erratt were Mr. and Mrs. Morley Erratt and family, of Winchester; Mrs. Leslie Simser, Ottawa, and Mrs. Gerald Erratt and Cheryl, Riverside Heights.

Mrs. John Wells, Mr. and Mrs. Graham Wells and Carson spent Saturday evening with the former's son, Morley Erratt, Mrs. Erratt and family of Winchester. Morley has been suffering from blood poisoning for the past month.

Mr. and Mrs. John Jackson, of Kemptville, spent a couple of days last week with the latter's sister, Mrs. John Erratt.

Mr. and Mrs. Gerry Fortin, of Ottawa, spent the week-end with Mr. and Mrs. Russell Morrow.

A Public Reception was held in the I.O.O.F. Hall on Friday evening in honour of Mr. and Mrs. Donald Wells (nee Ellyn Casselman). The young couple was called to the floor and an address was read by Mrs. Lyall Kehoe, after which a purse was presented to them by Mrs. Connie McIntosh and Ralph Barkley. Lunch was served, and dancing was enjoyed.

Mr. and Mrs. Douglas Deeks, of Williamsburg, entertained to a turkey dinner on Sunday, Mr. and Mrs. Merle McIntosh, Mr. and Mrs. Edwin McIntosh and Bob, and Mr. and Mrs. Herb Loucks.

Observe 50th Anniversary

Mr. and Mrs. Merle McIntosh celebrated their 50th Wedding Anniversary last Wednesday. Relatives from Williamsburg, Morewood, Ottawa and Berwick called during the afternoon and evening. A dinner for the family was held on Sunday at the home of Mr. and Mrs. Douglas Deeks with a two-tier wedding cake decorating the table. Prior to that a dinner was held in Ottawa at the home of Mrs. McIntosh's sisters.

Congratulations were received from Prime Minister Diefenbaker, Mrs. Jean Casselman, MP, Fred Cass, MPP, and a plaque from the Province of Ontario. Many beautiful cards, gifts and flowers were received and greatly appreciated.

Marriage Announced

Mr. and Mrs. L. J. McCormick, of Morrisburg, are happy to announce the marriage of Miss Kathryn Marjorie Connor, daughter of Mrs. L. J. McCormick and the late Thos. J. Connor, to Garnet Rex Weegar, son of Mr. and Mrs. Garnet L. Weegar, of Williamsburg. The marriage was solemnized by Rev. Arthur F. Conrad at St. Peter's Lutheran Church, Ottawa. They were attended by Mr. and Mrs. D. Vallcamp of Ottawa.

The young couple have taken up residence in Ottawa where the groom is attending the Eastern Ontario Institute of Technology.

U.L.C.W. Meeting

The monthly meeting of the United Lutheran Church Women was held in the church hall with 27 members and three visitors present. The president, Mrs. Gordon Woods, was in the chair.

Mrs. Max Myers read the Scripture, followed by the topic, entitled "Hunger." Those taking part were Miss Nina Casselman, Mrs. Emerson Herriman, Mrs. Ernest Merrikin, Mrs. Clair Empey, Jo-Anne Casselman, Anne Trickey and Enid Blackwell. Rev. Mr. Blackwell showed a few pictures in connection with the topic.

Roll call was anwsered by a verse of Scripture with the word "Hunger" in it. 21 sick calls were reported.

The meeting closed with the Missionary Beneditcion.

Next Bingo In Morrisburg

Winners at the regular Bingo held last Thursday evening in Williamsburg Legion Hall were as follows:

Mrs. Robert Lascelles, Morewood; Dean Simpson, Chesterville; William Scott (2), Winchester; Mrs. Bill Clark, Mrs. Delbert Young, Gary Casselman, Mrs. Jim Barkley, Mrs. Garnet Empey, Mrs. Clare Casselman, Clark Richmire, of Williamsburg; Douglas Simzer, Mountain; Robert Boivin, Jr., Glen Becker; Mrs. Wm. Scott, Winchester.

Special prize winners: Mrs. Harold Bouck, Mrs. Borden Hess, Williamsburg; Robert Boivin, Jr., Glen Becker; Mrs. H. Petersen, Winchester; Mrs. Ken Beckstead, Morrisburg.

The sixth Bingo in the series, to be held on December 7th, will take place in the Morrisburg Civic Centre, with proceeds going to the Community Centre fund.

Colquhoun

Mrs. Robert Colquhoun and Earl were Sunday guests of Mr. and Mrs. Fred Weagant, South Mountain.

Mr. William Langabeer and Miss Ann Crawford visited Mr. and Mrs. Kenneth Hummel on Saturday evening.

Miss Arla Warner, Ottawa, and Mr. and Mrs. Lloyd Gallinger were dinner guests of Mr. and Mrs. Gerald Gallinger on Sunday.

Mr. and Mrs. Wallace Gallinger visited Mr. and Mrs. Stewart Hart and family on Sunday evening.

Mr. and Mrs. George Wright and Paul and Mrs. Beatrice Colquhoun were Sunday evening guests of Mr. and Mrs. L. Gallinger.

Messrs. Don Kyle and Wallace Gallinger attended Counties' Council last week at Cornwall.

Mr. and Mrs. Clifford Gallinger, Mr. Paul Gallinger and Miss Brooks of Picton were Sunday guests of Mr. and Mrs. Mahlon Gow and Mrs. Lillie Gow.

Mr. and Mrs. Donald Kyle were callers on Mr. and Mrs. Bernice McIntosh on Sunday.

Winchester Springs

Mrs. Orren Casselman and Mr. and Mrs. Arnold Casselman and Jo-Ann Boulerice spent last Tuesday at Kars.

Miss Karen Lee Hayes spent the week-end here with her grandparents.

Mr. and Mrs. Arnold Casselman and little Jo-Ann Boulerice spent Friday with Mr. and Mrs. Matt. Hayes at Prescott. Mrs. O. Casselman and Jo-Ann remained for the week-end.

Mr. and Mrs. Chas. Ault, Alice and Wayne, of Aultsville, spent Sunday with Mr. and Mrs. Arnold Casselman.

Mr. and Mrs. Mac Gray, of Nation Valley, Mr. and Mrs. Fraser Bolton, and Mr. and Mrs. Harold Morrow of Ottawa spent Sunday with Mr. and Mrs. Geo. Bolton.

Mr. and Mrs. Arthur Adams and Mr. and Mrs. Irwin Holmes and Brenda visited Mrs. Morton Adams at Mainsville.

Mr. and Mrs. Grant Cougler had six o'clock dinner on Sunday evening with Mr. and Mrs. Glen Cougler at Iroquois.

Mr. and Mrs. Arthur Adams and Mr. and Mrs. Irwin Holmes and Brenda called on Rev. and Mrs. Rice at Athens on Sunday.

Mrs. Orren Casselman spent a few days recently with Mr. and Mrs. Howard Madden at Hallville.

Messrs. Dennis and Ronnie Coleman, of Dundela, had dinner on Wednesday with their grandparents, Mr. and Mrs. John Coons.

Mr. and Mrs. Cecil McIntosh spent Thursday evening with Mr. and Mrs. Eric Steele at Winchester.

Mr. and Mrs. John Coons accompanied Mrs. Eardley Coleman, Dennis, Cheryl and Donna, to Lisbon, N. Y., on Thursday and had Thanksgiving dinner with Mr. and Mrs. Dalton Coons.

Mrs. H. C. Robinson and Mr. and Mrs. Denzil Robinson had dinner on Sunday with Mrs. A. Suffel at Winchester.

Mrs. Frank Fetterly, of Cornwall spent Wednesday afternoon with Mr. and Mrs. John Coons.

Callers on Mr. and Mrs. Thos. Cunningham were Rev. Mr. Brookson of Elma, Mr. Delbert Barkley of Iroquois, Mrs. Orren Casselman, Mrs. Clifford Knapp, Mrs. Aden Casselman and Mr. and Mrs. Harvey Smith.

Mr. and Mrs. Hugh Fisher, of Maxville, Mr. and Mrs. Ed. Herriman, Susan and Cathy, of Elma, had dinner on Sunday with Mr. and Mrs. Jas. Herriman on the occasion of Mr. Jas. Herriman's birthday.

Strader's Hill

Mr. and Mrs. Donald Wells had supper Sunday evening with Mr. and Mrs. Eric Casselman of East Williamsburg.

Mr. and Mrs. Lorne Phair, of Winchester Springs, spent Monday with Mrs. Charlie Hodgson.

Mrs. Lloyd Beckstead and Miss Edna Swerdfeger of Vancamp motored to Ottawa Airport last Tuesday evening where they met the former's mother, after flying in from British Columbia.

Mrs. Allan Cauvier and children, of Winchester Springs, spent Thursday afternoon with Mrs. Charlie Hodgson.

Mrs. Bertha Hanson, of Brinston, spent the week-end with Mr. and Mrs. Alton Riddell.

Mrs. Ethel Bolton and Miss Edna Swerdfeger, of Vancamp, had supper Sunday with Mr. and Mrs. Lloyd Beckstead and family.

Mr. and Mrs. Ray Serviss and Danny, of Kingston, spent the week-end with Mr. and Mrs. Ralph Serviss and Ernie.

Mrs. Mason Casselman attended the 25th Wedding Anniversary of Mr. and Mrs. Ralph Coughler at Prescott on Saturday.

A number attended the reception held at Williamsburg in honour of the recent marriage of Mr. and Mrs. Donald Wells.

Elma

Friends of Mrs. Wilfred Carruthers will be sorry to learn that she is a patient in the Winchester District Memorial Hospital.

Mr. and Mrs. Graham McPherson and Lois attended the baptismal service at Princes Street United Church, Kingston, on Sunday when Mr. and Mrs. McPherson's granddaughter, Debra Elaine Killen, was christened. They were accompanied home by Miss Jean Armstrong who spent the week-end with Mr. and Mrs. C. M. Killen and Debra.

Mr. Melvin Dillabough spent the hunting season near Chalk River.

Mr. and Mrs. Milton Carkner, of Froatburn, and Mrs. Byard Black, Montreal, were supper guests of Mr. and Mrs. Hyndman McMillan and Mary, last Wednesday.

Miss Alison Reid, Home Economist, was a guest of Mrs. Donald Dillabough on Saturday.

Mrs. A. N. Barkley and Mrs. H. Smith and family, of Ottawa, were supper guests of Mr. and Mrs. Egerton Barkley and family on Saturday.

Mrs. Morley McPherson visited Miss Jean Armstrong on Sunday.

Mr. and Mrs. Melvin Dillabough are spending some time with Capt. H. M. L. Brown, Mrs. Brown and family, of London.

Mr. and Mrs. Graham McPherson, Mr. and Mrs. Don Dillabough and Mr. and Mrs. Egerton Barkley visited Mr. and Mrs. Maurice Beckstead on Sunday evening.

Mrs. Elgin McIntosh spent Thursday with Mr. and Mrs. Esly Pitt, Williamsburg.

Mr. and Mrs. Ralph Coughler and Judy, of Prescott, called at the home of Mr. and Mrs. Alton Riddell on Sunday afternoon.

Mr. and Mrs. Glenn Kenney of Inkerman had supper last Wednesday with Mr. and Mrs. Ralph Serviss and Ernie.

Mr. and Mrs. Jerry Speers and daughters, of Montreal, spent the week-end with Mr. and Mrs. Ferguson Froats.

CHRISTMAS NOTICE

In order to complete all Eye Examinations that are pending, and arrange to have the prescribing and adjustments completed before the Christmas Holiday, Chesterville Office will be open

BOTH THURSDAYS, NOVEMBER 30th and DECEMBER 7th

For appointment — Telephone P. J. Gilroy's, HI 8-2355

H. W. ALGATE, Optometrist

391 RICHMOND ROAD OTTAWA

SMITH'S Photo Studio

- PORTRAITS
- GROUPS
- WEDDINGS
- COMMERCIAL

We Specialize in Children's Photographs

62 Kyle Dr. - Ph. KI 3-2873

Morrisburg

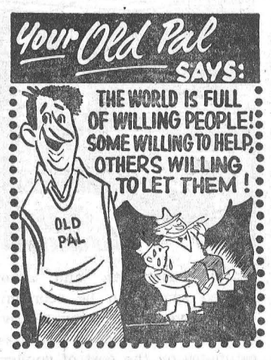

THE STATION ON THE CORNER THAT DEALS ON THE SQUARE
LEVERE'S SERVICE STN.
FINA "YOUR CAR'S BEST FRIEND"
PH. 315 WINCHESTER

for the best deal in town come to

Pinkus Salvage and Auto Parts Ltd.

WILLIAMSBURG KI 3-2759

Why change tires every winter when you can get new wheels for nothing at Pinkus Auto Parts with the purchase of Snow Tires at Regular Price.

call us collect for information

FIRST GRADE ANTI-FREEZE— $ 2.59 gal.

BATTERIES AT BIG SAVINGS
Up To 40% Off.

All Batteries have a 4 year guarantee regardless of price. 6 volt Batteries from $8.50 up and 12 volt Batteries from $14.50.

Complete Stock of Transmissions, Rear Ends, Starters, Generators, Water Pumps, etc.

All Parts carry a 3 months guarantee

"You mean...my fifty dollars means that much...?"



Yes, Miss Jennifer Johnson, we do.

Your deposit of $50 . . . and the deposits of three million other Canadians add up to well over three billion dollars at the Bank of Montreal.

And here's why it's important:

This "three-billion-odd" doesn't stay locked up in a bank vault.

This money, including your fifty dollars, works steadily — day in, day out — in the form of loans, which help Canadians get what they want in the way of material things.

This money fills a thousand-and-one business and personal purposes. It goes to farmers, fishermen, oilmen, miners, lumbermen . . . it goes to businesses large and small . . . it goes to everyday citizens.

This money builds houses . . . buys cars, trucks, tractors . . . finances school and university educations, and all sorts of family needs . . . it goes to community organizations of many kinds, and to provincial and municipal governments . . . it works for Canadians in every walk of life.

When you save money at the B of M, you not only keep it safe and earning interest for you, but you make a sound investment for yourself in Canada's growth now and in the years ahead.

Whether you want to save money or borrow it for some useful purpose, you'll like doing business at the B of M. So, if it's about money, see Canada's first bank first!

BANK OF MONTREAL
Canada's First Bank
"MY BANK" TO 3 MILLION CANADIANS
B of M

Resources $3,949,615,542

WORKING WITH CANADIANS IN EVERY WALK OF LIFE SINCE 1817

BIG Assist TO SCORERS

At less than CLUB PRICES

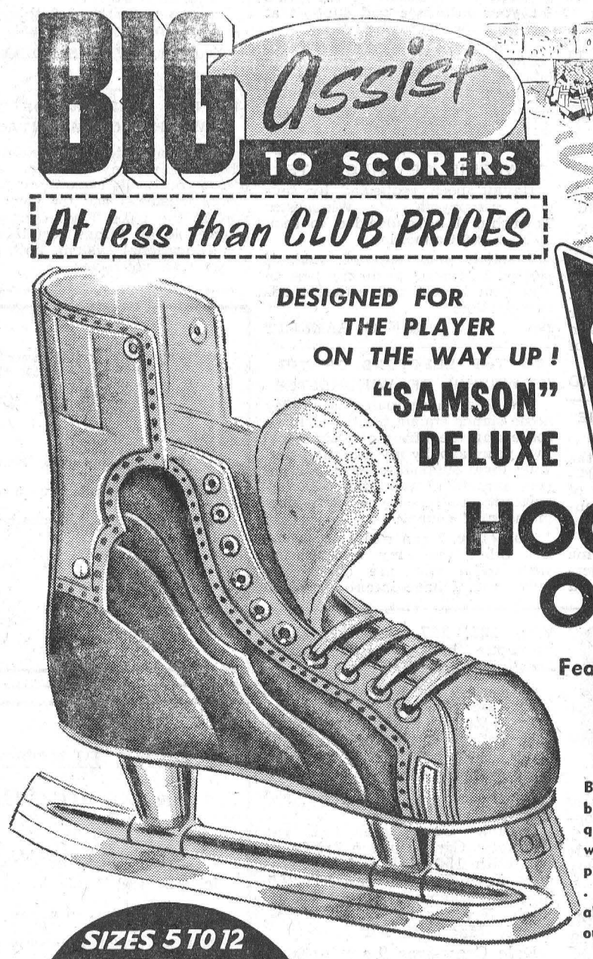

DESIGNED FOR THE PLAYER ON THE WAY UP!

"SAMSON" DELUXE HOCKEY OUTFIT

CTC CANADIAN TIRE CORP'N

Features the balance and strength of higher priced outfits!

By far the best outfit combining attractiveness and quality workmanship that we've seen at so low a price! Check the highlights . . . they're usually available only in more expensive outfits.

SIZES 5 TO 12 — 19.95 PAIR

LOOK AT THESE FEATURES!

- Leather covered steel tendon guard
- Highly tempered blades
- Double helmet box toe
- Leather-lined throughou
- Built-in arch counter
- Pro-style tube skates
- Full-grain leather
- Felt padded tongue.

It's the outfit for today's and tomorrow's stars! Muscle-straining stops, sudden manoeuvers performed so easily on these professional-style skates . . . dependable, too! Host of exceptional features, including: MacKay welt leather soles; chrome plated tube skates, copper riveted to heels; Steel shank, Spring heel. A joy to skate on, season after season.

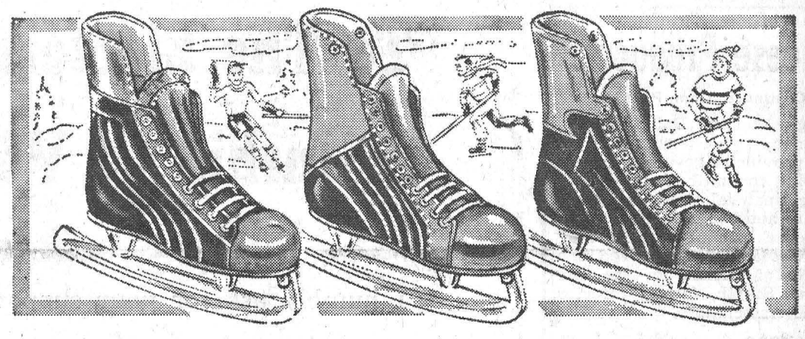

Mastercraft OUTFITS PRICED FOR SCORING SAVINGS!

FEATURE VALUE 7.49

Ideal starter outfit for the youngsters! Sturdy leather uppers, waterproof rubber soles. Tendon guards. Top quality skates, felt padded tongue. Sizes, 11 to 2.

"EXTRA SPECIAL" 11.45

By Bauer! Skates have NHL approved heel protectors. Built-in tendon guards, armoured toe caps. Full-grain leather uppers. Leather interlining. Sizes 4 to 12.

SEMI-PRO 9.98

High grade, satin-finish tube skates with specially hardened blades. Top-grain leather uppers, felt padded tongue, waterproof soles and built-in tendon guards. Worth $16.50. Sizes 3-12.

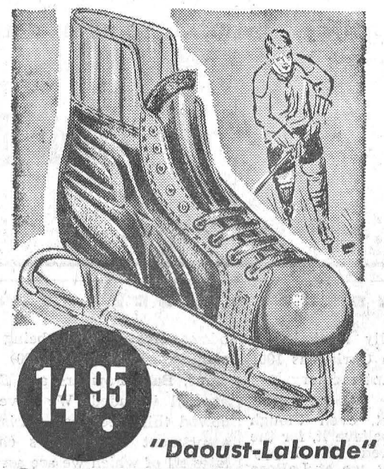

14.95

"Daoust-Lalonde" Special HOCKEY OUTFIT

Worth $18. Black grain leather boot with cross-stitched leather lining. Built-in tendon guards. Leather soles. Large padded tongue. Boots riveted to excellent quality tube skates with specially hardened blades that have NHL approved heel protectors. Sizes 5 to 13.

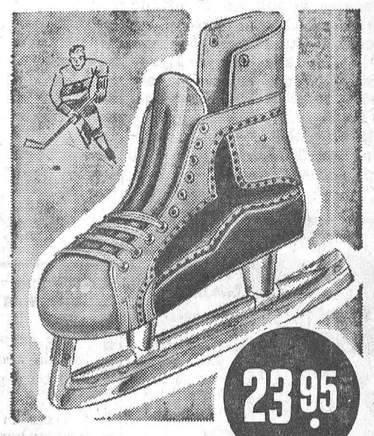

23.95

"SAMSON" "Pro" HOCKEY OUTFIT

Our best! . . . with the features of outfits selling up to $57! Double-helmet toes. Celastic counters, comfortable sponge interlinings, English kip leather linings. "Ace-Pro" skates with hardened steel blades. Sizes 6 to 12.

SEE our complete selection of Hockey Gloves, shin pads, pants, sticks, etc. at Save Safely prices.

Deduct Extra 5% Discount From All Prices Shown!



5% CASH DISCOUNT NOTES ON ALL PURCHASES OF 59c OR MORE (labor excluded)

Spend Discount Notes as Money . . . at Canadian Tire

Open Wednesday and Saturday Evenings

Associate CTC Store CANADIAN TIRE CORP'N

CANADIAN TIRE ASSOCIATE STORE

Save Safely

W. P. HENOPHY Limited

Williamsburg — KI 3-2845

Election Cards

TO THE ELECTORS OF THE TOWNSHIP OF, MOUNTAIN

As a candidate for election to the school trustee board, I wish to solicit your vote on my behalf. If I am elected I promise to give my best effort to carry on the business of the school area as effectively and economically as is possible. Yours Respectfully

29c EWART S. CARKNER

TO THE ELECTORS OF THE TOWNSHIP OF WINCHESTER

Since I was nominated as candidate for Councillor of this Township, I am soliciting your support. I have been interested in the municipal affairs of this township for some time, and, if elected, my aim is to serve in the best interest of everyone.

29p EDWIN A. FORWARD

TO THE ELECTORS OF THE TOWNSHIP OF MOUNTAIN

Having been nominated for the office of Reeve for the year 1962, and having served a number of years as Deputy Reeve and Councillor, I have decided to enter the contest for that office.

As it will be impossible for me to call on each one of you personally, I am appealing to you through the medium of the press for your influence and support at the polls on December 4th.

If elected I will endeavour to perform the duties of Reeve to the best of my ability, and in the interests of the township as a whole.

29c HARRY WILLIAMS

TO THE ELECTORS OF THE TOWNSHIP OF WINCHESTER

Having been requested by several ratepayers of Winchester Township, I have decided to seek election as Councillor.

I sollicit your support, and, if elected I promise to do my best to give you honest and efficient administration.

29p JOHN G. BARRETT

TO THE ELECTORS OF THE TOWNSHIP OF WINCHESTER

The election campaign is on. My name stands among the list of those contesting the office of Councillor, Two years ago, by my intention, and your loyal support, of which I am very grateful, I was given the opportunity to serve you as a new member of council.

As before, I can make no promises other than my co-operation with those who are obliged to serve you. I have intentions, some of which, elected or not, I will mention in my thank you note of next week's issue.

As we mark our ballots on December 4th, my wish is that we mark them wisely.

For the remainder of this year, 1961, I remain your servant.

Councillor WILLIS ROBINSON 29p

TO THE ELECTORS OF THE TOWNSHIP OF MOUNTAIN

Having accepted the nomination which allows my name to come before you in the capacity of future school trustee, I ask for your support at the polls. I am deeply interested in all things pertaining to our educational system, both as a father and ratepayer.

I will endavour to act to the best of my ability, on every question which may come up in the future bearing in mind the welfare of the pupils, schools, teachers and ratpayers.

I solicit your support next Monday at the polls.

Your Servant,

29p JAMES H. LEVERE

TO THE ELECTORS OF THE TOWNSHIP OF MOUNTAIN

Having been nominated as a candidate for Trustee on Mountain Township School Area Board, I solicit your support for 1962-63 on my past record.

Thanking you for your support, I remain

29c WILLIAM E. GRAHAM

TO THE ELECTORS OF THE TOWNSHIP OF WINCHESTER

Having served as your councillor with the interest of the ratepayers as my first duty, I therefore solicit your support as councillor in the December 4th election.

Yours Truly

GARFIELD BAKER

TO THE ELECTORS OF THE TOWNSHIP OF WILLIAMSBURG

I have been nominated for the office of Reeve for this Municipality and if chosen to that position, I shall endeavour to perform the duties of Reeve in the best interest of all concerned, rural or urban. If elected, I shall make every effort to see that Williamsburg Township becomes one of the most attractive and progressive areas for home and industry in these United Counties. Your support is humbly solicited.

MASON O. ROBINSON

TO THE ELECTORS OF THE TOWNSHIP OF WILLIAMSBURG

Having qualified for Reeve of our municipality for 1962, I would like again to ask for your support. It will be impossible for me to contact all of you personally, because of Counties' Council and our own council sitting this week.

May I again thank you for your past favours and ask for your continued support on Monday, December 4th.

DON KYLE

TO THE ELECTORS OF THE TOWNSHIP OF WINCHESTER

Once again, with a feeling of deep responsibility and humility, may I appeal for your support at the polls on December 4th for the office of Reeve of Winchester Township.

Two years ago in my appeal to you, I pledged a motto of honesty, square-dealing and co-operation in acquitting the duties of administration of all municipal affairs, both local and county. This pledge I have followed diligently in my term of office.

Our road construction program in the past two years has exceeded any previous year.

In 1960 our finances showed a surplus of over $7,000, the first surplus in at least four years.

The experience I have attained as Reeve, and in preceding years as Deputy-Reeve and Councillor will prove invaluable to me, on your behalf, if it is the wish of the majority of the ratepayers, that I be the Head of the Council of this, our banner Township.

Hoping you may see fit to mark your ballot for Reeve in my favour on Monday, December 4th, I remain

Respectfully Yours

GERALD C. HOLMES

TO THE ELECTORS OF THE TOWNSHIP OF WINCHESTER

I have been persuaded to allow my name to appear on the election ballots for the reeveship for Winchester Township. It is an honour, and I feel a duty, for me to make myself available for council work if you see fit to elect me. The only promise that I can make is to work in the interests of the township and give fair and honest decisions to every problem. Words are idle things if they are not followed by hard work. I believe that my past record of 12 years on council, 7 of which were spent as reeve and deputy-reeve, can tell you more of my work than a lot of talk.

At the present time we have good men elected and running for deputy-reeve and council, However, I firmly believe that a council needs leadership from the reeve to get things done. Good experience is an asset to any council and I believe I have that experience to offer to you ratepayers.

Since leaving council three years ago, I can see very little advance in the condition of the roads in our township. I believe the Ormond-Marionville road should be completed from where it was started during my term of office, and the county should improve the Holmes' road. I believe there are other roads too numerous to mention that need attention. Taxes in Winchester Township are too high for the work being accomplished.

As I can't call on every voter, I wish to take this opportunity of soliciting your support, if you feel we need a man of action and experience to head our council. Idle promises achieve very little benefit. Think the situation over carefully before you vote and then mark X beside Dawley for Reeve.

I wish the best Christmas ever for everyone and a Happy and Prosperous New Year.

BASIL DAWLEY

TO THE ELECTORS OF THE TOWNSHIP OF WINCHESTER

Having decided to stand as a candidate for Reeve on December 4th, I will greatly appreciate your support based on my past record. I have had eight years experience in municipal affairs, three as councillors and five years in counties' council, and I trust that my experience will give the confidence in my efforts to again serve all concerned in our township.

If I am successful in representing you again as reeve, I shall follow through to the best of my ability as I am keenly interested in the welfare of our municipality.

I consider this as a personal appeal as it will be impossible to contact everyone between now and election day. Thanking you for your past support.

Sincerely

ALBERT E. SMITH

TO THE ELECTORS OF THE TOWNSHIP OF MOUNTAIN

I have been nominated and qualified to the office of Reeve of our municipality for the year 1962.

If elected to this important post I will endeavour, with the co-operation of my township council, to maintain and create the best possible relations between the township council and the school boards of our township in an all out effort to obtain all extra grants possible from our new education conscious premier. With the ever increasing demand for snowploughing, I will try to maintain and ensure that school buses and everyday traffic on township roads can enjoy the same privilege as county roads.

For the summer works program I will also recommend that there be a fair and equal distribution of all work evenly over the township.

Trusting you may see your way clear to entrust in me your support at the polls on Monday, December 4th, I remain

Yours Sincerly

JOHN E. THOMPSON



Robert Woods was top bowler in the Fireside Group on Monday evening with singles of 216, 302 and 174 to cross 692. Earle Gray had 568-208, Frank Bailey 564-227.

In the Berwick Sports Club Edith Pollock had a 599 triple with 177, 250 and 172 singles to lead the ladies. Velma Pollock had 502-199. Garnet Rutley led the men with 159, 216 and 230 for a 605 cross. Murray Manley had 593-213.

Joyce Armstrong led the Community Bowling League with a good cross of 723 made up with 239, 249 and 235 singles. Dale Cross had 703-276. Lloyd Kenney was top man with 324, 220 and 238 to cross 782. Dalt. Kenney had 719-281, Earle Gray 642-339.

Louise Freeland was high for the Happy Gang with a 518 cross with 121, 227 and 170. Doris Porteous had 494-192, Marg. Dalgleish 486-184.

Phyllis Kearns led the ladies from Berwick on Wednesday with a triple of 507 with 148-175 and 184 singles. Shirley Lang had 502-231. Kenney Dingwall was top man with 241, 256 and 185 to cross 682. Ian McIntosh had 573-226.

Norma Casselman led the Glamour Girls with a triple of 602 with 150, 233 and 219 singles. Jean Kenney had 577-247. Marge Chamberlain 510-180. Ruth Pemberton rolled 208, Myrtle MacNeish 202.

Dale Cross was the winner of the Shamrock blouse donated by the Jo-Anne Shoppe, with a high single of 276.

Small Investment! Big Dividends! That's what everybody like about The Press Classified Advertisements.

Cheese Producers

(Continued from Page 1)

George Martin, Dairy Branch fieldman, who explained the new provincial government regulations for milk during 1962.

The financial statement given by the auditor, Douglas Irvine, showed a balance of more than $830.00. Members observed one minute of silence for the late Cephus Smyth, former director of the Association.

DIRECTORS

Arnold Johnston presided for the election of the following directors, Matilda, Wilfred Cooper, Dwight Merkley, Ralph Ennis. Williamsburg, William Lane, Ralph McIntosh and Graham McPherson. Mountain, Byron Martin, Ewart Simms and Harold Allen. Winchester, John Barrett, Earl Stein and Hector Carruthers.

Delegates appointed to attend the annual Cheese Producers' Association Convention in Toronto in January were Byron Martin, Wilfred Cooper, Graham McPherson, Ralph Ennis and John Barrett.

Following the meeting members of Matilda Rebecca Lodge served refreshments.

To The Electors Of The Township Of Winchester

I humbly ask for your support in the December 4th election to be your choice as Reeve for the following two years. I feel that I have enough experience for this office and will at all times endeavour to serve you to the best of my ability.

Thanking you, I remain yours truly

Cecil MacNabb

SAVE ON THESE FOOD SPECIALS



2 lbs. for .49

Mixed COOKIES ..... 2 lbs. 59c
LIGHT BULBS (60 watt) 4 for 69c
Tulip or Delmar MARGARINE ..... 4 for 99c
Kraft CHEEZ WHIZ .. 16 oz. 59c
Bungalow CHOCOLATES ..... 1 lb. box 63c
Chicken or Turkey PIES 4 for 99c
Walker's SALTINES ... 1 lb. pkg. 2 for 49c
Tip Top Fancy TOMATO JUICE ..... 48 oz. 27c

Meat Specials

PEAMEAL ROLL 3 lb. ave. lb. 55c
BEEF STEAK ..... lb. 65c
PORK LIVER ..... lb. 29c
Chicken LEGS and BREASTS .... lb. 49c
BOLOGNA ..... lb. 33c
Trimmed PORK CHOPS .. lb. 59c
HEAD CHEESE .... 3 lb. dish 99c
Homemade SAUSAGES ... lb. 39c
SALT PORK ..... lb. 39c
Security BACON ..... lb. 49c
HAMBURG ..... 2 lbs. 69c

MacPherson & Summers
COLD STORAGE Ph. 253
EAST END MARKET Ph. 80

We respectfully remind you that in a month Christmas 1961 will be a pleasant memory.

Time is short, even though we can hardly believe it, for the thinking required for happy Christmas giving, we at LaRose Pharmacy have on display the lovely articles designed by a variety of reliable companies, all very reasonably priced and recommend them to you as suitable gifts for the yuletide season.

For the ladies Revlon have designed lipstick and nail polish combinations at $1.95, Aquamarine soaps in beautiful jars at $2.75. Jergens have their lotion in large china bottles equipped with pump at $1.50.

The Yardley Company as usual have a wide variety of their lovely products, soap, toilet water, talcum powder and bath salts starting at $1.65. (Soap and perfume) These alll are in Red Roses, Lotus and Lavender.

For the man who is looking for that special little gift, Chanel No. 5 is lovely. Cologne is as low as $3.50, Perfume sprays at $6.00.

There are beautiful Brush and Comb and Mirror Sets at $4.95, $6.95 and $7.95, all with beautiful mirrors.

Cutex nail polish sets are in plastic cases priced at $1.00 and $1.95.

Helena Rubenstein again this year have gift wrapped their merchandise, with their nicest odour—Heaven Scent being outstanding. Perfumes (12.00) Talcums, Bath Powders and Soaps are all included. We have received this week our Christmas assortment of Neilson's chocolates all of which we are assured were freshly made in November. No Christmas is complete, we feel, in any home without a fresh box of Neilsons chocolates.

You can, from the drugstore, delight your lady with a Paper-mate Capri Pen, small and dainty for $2.95, or a bottle of the ever popular Tweed Cologne at $2.00. Or if you want her to take your picture wearing your new bathrobe you can assure this by giving her a Kodak Camera. We have reduced the prices of ALL our Kodak Cameras 10% for more economical shopping.

While we are on the subject of the ladies we must mention the opportunity offered to replace those frayed playing cards. We have 30 different designs, single and double decks, $1.49 and $2.75, all are washable.

We like our Christmas Cards this year and although the fifty cards for 98c is our (best buy) we are particularly happy with outstanding designs and verses. the fifty for $1.98 box which has There is a wide variety of boxes available, from which you are certain to get the one you want.

We have not forgotten that the men are to be remembered at Christmas and we have available electric razors, hair brushes, Christmas wrapped cigarettes, among a host o ftoiletries. These toiletries are made by Old Spice, Yardleys, and Kings Men, the assortments are too numerous to mention. After shave lotions, deodorants, shaving talcums, colognes, shaving soap are all included. The good old Yardley Shaving Bowl is being replaced by the modern shaving bomb. What man will not smile on receiving a gift of Old Spice shaving needs.

May we recommend a Fisher lighter, $1.93 with a lifetime guarantee? If you want your man to write better get him a Paper-Mate pen, $1.95, or a $2.00 gift package of Gillette new super (and from our personal experience we mean super) blades.

All in all we feel that your shopping for gifts will be rewarding at your Winchester Drug Store.

La Rose PHARMACY
PHONE 34
Winchester, Ontario
OPEN TUESDAY, THURSDAY and FRIDAY EVENINGS.
CLOSED SATURDAY at 6 p.m.
PHONE 267 FOR AFTER HOUR EMERGENCY NEEDS

NORMAN BLACKLER
Hardware-Shoes-Dry Goods
Phone 135 — Winchester Ontario
Open Every Friday Night

CAKE SAVER with Glass Base — Stainless Steel 5.97, Aluminum 3.50

GIRL'S Ski Mitts $1.85 — Nylon backs, Leather palms

BOYS' Sanforized Pyjamas $2.99 — Flannelette. 8 to 16 years

ROASTERS $1.75 to $9.95

SAVE SAVE SAVE SAVE
Friday Night Special
Christmas Lighting Sets
For indoor use. C.S.A. Approved. 7 light sets complete with clips. Regular Price $2.75.
only $1.99 set
SAVE SAVE SAVE SAVE SAVE SAVE

GOOD NEWS!
at LANNIN'S "Home Centre"
Nothing down! Nothing to pay 'til June '62 on your Modernization and Remodelling jobs. Our budget terms will please you.

FREE ESTIMATES ON KITCHEN REMODELLING



Let us help with your plans for a new or remodelled kitchen. Ask for our free "Guide to Kitchen Planning."

NEW ROOMS FOR OLD SPACE

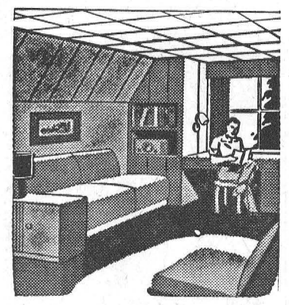

Attics, basements, and other unused space can be economically converted to enjoyable living and recreation areas. Free estimates on the cost of converting it to exectly the way you want it.

see the NEW colours and patterns in



VINYL-ASBESTOS FLOOR TILE

Give your home a luxury look with new Flexachrome vinyl-asbestos tile! It looks like a million—resists wear, grease, alkalis and acids—needs little or no waxing! Call us for a free estimate today.

Special . . . Standard Grade LESS 10%

H. S. Lannin LIMITED
LUMBER MANUFACTURERS
MILLWORK, BUILDER'S SUPPLIES
WINCHESTER PHONE 48

Geggie's Hardware
Robert Geggie, Prop.
PHONE 109 - WINCHESTER

Christmas Gift Items

See our Special-Priced GIFTS for CHRISTMAS and any time of year in our Calendar and Gift Folder.
Good Selection Of
CHRISTMAS TOYS — At Low Prices
CHRISTMAS LIGHTS and BULBS
Automatic WASHERS and DRYERS,
ELECTRIC RANGES, REFRIGERATORS,
WRINGER WASHERS
SHOP AT HOME

Buy Hardware at your Hardware Store.