The CHESTERVILLE Record

"DUNDAS COUNTY THE LAND OF MILK AND HONEY" . . . . . COVERS EASTERN ONTARIO'S GREATEST DAIRYING SECTION

VOL. XLV, NO. 52. CHESTERVILLE, ONT., THURSDAY, OCT. 19, 1939. SINGLE COPIES 5c.

Death of Mrs. H. Beckstead Shock to Her Many Friends

(From Our Own Correspondent.)

A gloom of sadness swept over the Grantley community when it was learned of the sudden death of Mrs. Howard Beckstead on Monday. Although the deceased had not enjoyed the best of health for some time, her illness did not prove serious until Thursday, and in spite of medical skill and tender care her condition became worse on Sunday and she passed away on Monday.

The late Mrs. Beckstead was a daughter of the late Mr. and Mrs. Peter Merkley of Orchardside, and was born May 10, 1878. She married Howard Beckstead on Dec. 25, 1900. She leaves to mourn, a sorrowing husband and one son, Cecil, at home; also three brothers, Messrs. Walter and Edsel Merkley, of Orchardside, and Berncie Merkley, of Winnipeg, and a number of other relatives.

She was a member of the United church and the Women's Association, whose members formed a guard of honour as the remains were borne into the church.

The funeral was held on Wednesday afternoon with a short service at the residence at one o'clock, then proceeding to the United church at Grantley where service was conducted by her pastor, Rev. H. M. Beach. The remains being placed in the adjoining cemetery.

The funeral was one of the largest held in the community. The choir was under the direction of P. G. Hewitt and a solo was beautifully sung by O. L. King of Chesterville. The pallbearers were Messrs. John McMillan, Jas. McMillan, Mason Robinson, Frank Darling, John Kittle and Donald Gordon. There was a profusion of floral tributes which bespoke the esteem the deceased was held.

Friends from a distance attending were Frank Carr and son Glenn, Mr. and Mrs. Percy Carr, Mrs. Lloyd Carr Mr. and Mrs. Ken Gilmour, Mr. and Mrs. Reuben Weegar, Mrs. Ross Durant and Mrs. Eddie Shaver, all of Ogdensburg, N.Y.; Mr. and Mrs. Murray McLean and Mr. Keith McLean, of Massena; Mr. and Mrs. Rodney Silmser, Mr. and Mrs. Pliny Fetterly, and Mr. and Mrs. Carmen Empey, of Cornwall; Mr. and Mrs. Fred Ouderkirk, Mr. and Mrs. Bernice Ouderkirk, Mrs. Jas. Ouderkirk, Miss Irene Ouderkirk, Mr. and Mrs. Johnston Ouderkirk, Mr. and Mrs. Simeon Ouderkirk and family, Mr. and Mrs. Watson Ouderkirk and family, and Mr. and Mrs. John Ouderkirk, of Berwick; Mr. and Mrs. Andrew Ouderkirk, Mr. and Mrs. Henry Ouderkirk, Mr. Isaiah Ouderkirk and Geo. T. Johnston, of Crysler; Mr. and Mrs. Arthur Ouderkirk and Mrs. Duncan McPherson, Mr. and Mrs. Geo. Forsyth of Finch; Mr. and Mrs. Ewart Neville, Finch; Mr. and Mrs. Milford Glasgow, North Winchester; Mr. and Mrs. Murray Neville and Mrs. Isaiah Neville, Osnabruck Centre; J. C. Simser, Mr. and Mrs. Chas. McMillan, Mr. and Mrs. Maurice Beckstead, Mr. and Mrs. Angus Smith of Chesterville; Mr. and Mrs. Heber McIntosh and Walter McIntosh, Winchester Springs; Mrs. Rob McVey and son of Prescott; Mr. and Mrs. Ross Beckstead and family, Mr. and Mrs. Irwin Beckstead and family, and Mr. George Beckstead, of Aultsville.

PREDICT COMING WINTER WILL BE SOMEWHAT COLDER

Experts who look to the sun spots for their weather forecasts anticipate the coming Winter will be less cloudy and somewhat colder than has been experienced during the past two years Dr. Ralph E. DeLury, of the Dominion Observatory, Ottawa, said Monday.

"It will be more of a normal winter than we had in 1937-38 and 1938-39," he said. The cycle of sun spots takes 11 years and when they reach their maximum, which last was in 1937, the weather is exceptionally cloudy and warmer. The sun spots are gradually moving to a minimum.

THOSE WIVES . . .

When Anne Morrow chose the title of her recent book "Listen! The Wind" dealing with the activities of her flying husband, Col. Lindbergh, she was cannily prophetic.

INSTITUTE, WED. EVENING

The Women's Institute will meet in the Library on Wednesday evening, October 25th, at 7.30 p.m. A special programme is to be presented and the women of the community are invited to attend.

Dr. S. H. Hutt, D.D.S.
CHESTERVILLE, ONT.
OVER BANK OF MONTREAL

H. M. Henderson
FURNITURE & UNDERTAKING
High Quality Furniture
Reasonably Priced
AMBULANCE SERVICE
CHESTERVILLE - - Phone 100

Cass & Cass
F. M. CASS, M.A. W. J. CASS, K.C.
Chesterville and Winchester
Phone 13 Phone 11
BARRISTERS, SOLICITORS, NOTARIES.
Evening appointments on request.

Lawson & Lawson
Barristers, Solicitors, etc.
W.B.Lawson, K.C. K.D.Lawson
Offices — Bank of Montreal Building
Chesterville - - Ont.

A. L. Crewson, M.D.
C.M. (McGill) L.M.C.C.
YE, EAR, NOSE and THROAT
Glasses Supplied and Fitted
Telephone 1245
132 West Second Street, Cornwall
Please Make Appointments with Secretary
Office open 9-12, 1-5. Saturday 9-12

R.G.Dodds. D.D.S., L.D.S.
Dentist. : Modern X-ray.
Phone 22. Evenings by Appointment
Over Post Office Block
CHESTERVILLE

OUR MOTTO
THE CUSTOMER IS ALWAYS RIGHT
When you shop at
W. O. DIXON'S
along with our motto, we assure you our prices as well are always right.
Before you buy that next piece of furniture, visit our store . . . save dollars . . . our stock is large and we can assure you of selection.
"Store of Value"
W. O. Dixon
Store Phone 31 House Phone 40

COMMUNITY THEATRE
Chesterville
SHOWS START 7.30 EACH NIGHT
FRIDAY & SATURDAY——————OCTOBER 20 & 21
"I STOLE A MILLION"
——with——
George Raft, Clair Trevor, Henry Armetta and Victor Jory
NEXT FRIDAY AND SATURDAY
"Daughters Courageous"
COMING "ONLY ANGELS HAVE WINGS" "ANGELS WASH THEIR FACES" "THREE SMART GIRLS GROW UP"

United Presbyterial Sectional Meets at Williamsburg

The annual sectional meeting of the Eastern Division of the Dundas-Grenville Presbyterial of the W.M.S. of the United church was held yesterday in the United church at Williamsburg. A large representation from Chesterville and delegates from nine other societies were present. Mrs. W. N. Fulton, the vice-president, was in charge.

The Elma and Colquhoun auxiliaries conducted the worship services, the theme being "Courage." Very uplifting and heartening were the messages they brought. Miss Trickey welcomed the delegates and Winchester Springs replied.

The outstanding feature of the morning service was an address by Mrs. W. S. Atchison, Winchester, entitled "A Model Meeting." This was followed by roll call, with each auxiliary giving one suggestion which would help toward making a succesful meeting.

Mrs. W. R. Johnston, South Mountain, spoke on "Community Friendship" and Mrs. H. Faulkner, of Morewood, on C.G.I.T. Work. Mrs. Stanley Shay delighted the audience with a solo.

Afternoon Session.

The highlight of the afternoon was an address given by Mrs. C. C. Smith, Ottawa, president of the Ottawa Presbyterial. Her subject, "The Wide, Wide World," showed her knowledge of the missionary work as she painted graphic pictures of the missionaries at home and abroad.

Mrs. George Earle, of Winchester, gave a paper on the temperance situation, this was followed by an interesting skit put on by Morrisburg, presenting in a clear and convincing manner the duty and joys of "Tithing." Morewood invited the session to meet with them in 1940, and Mrs. W. N. Fulton closed the meeting with "Quiet Thoughts."

Large Crowd at "Open House" Showing Off High School

Nearly 600 persons visited Chesterville High School on Friday evening on the occasion of the "Open House" designed to show off the school and accomplishments of the students to the parents and other tax payers. The visitors viewed actual work being done and complete projects in the various rooms, were entertained by a programme given by the Literary Society and enjoyed a cup of tea before leaving.

Of especial interest to most visitors was the addition built last year to house the rooms for teaching Shop Work and Household Economics, as well as the improvements to the older part of the building.

Principal W. P. Markle and his staff, J. H. Willard, Miss Jean Johnston, Miss M. Dow and Miss Maloney, were busy persons as they supervised the various activities. Under this example, the students did a fine job of entertaining their elders, showing off their skill in the manual arts and explaining the various chemical and other processes.

All machines in the shop were operated during the evening, including the drill press, lathe, jig saw and variety saw, and boys were at work at the work benches. Work accomplished was shown, including wall displays and other projects completed by the boys.

In the Home Economics room, completed work was on display and the girls served samples of their own cooking with tea, Mrs. H. E. Wales and Mrs. W. P. Markle presiding at the tea tables. Needless to say, the girls of this class were the busiest of the school.

Demonstrations of basic scientific facts including the Babcock and Lactometer tests for milk and the results of a potato growing project of the past season were given in the science room along with a host of others. Ten boys undertook the potato project last spring wherein the Board supplied each with a bag of certified seed and 40 pounds of fertilizer. The plots were to be divided and one-half fertilized. The harvest ranged from eight to 15 bags.

More than 450 persons attended the four presentations of the programme by the Literary Society presided over by George Olsen and Gladys Shaver. In the programme were: French demonstrations by Grade IX pupils, Shirley Swerdfeger, Hubert McCloskey and Arnold Coyne; guitar duets by Arlie Colquhoun and Donald Cameron: piano solos by Marion Barkley and Vincent Morrow; vocal selections by a quartette—Marjorie Boyd, Doris McMillan, Mildred Merkley and Gladys Shaver, with Vincent Morrow at the piano; History of Poland by Wm. Maloley with lantern slides by Chas. Crump; a paper on "Accomplishments of Our Literary Society" by Gladys Shaver.

The showing of weed and seed collections and work books displayed just inside the entrance was evidence of the high standard of supervision in all grades of the school.

Principal Markle and all members of the staff who put a great deal of effort into the organization and supervision of the school's first "open house" were highly pleased with the accomplishments of the students.

ENJOYABLE "AT HOME" HELD BY I. O. O. F. MEMBERS

An enjoyable evening was spent at the Oddfellows' rooms on Thursday at an "At Home" where progressive euchre was played and following refreshments dancing was enjoyed. The euchre prizes were won by Miss Leila Thomas and Harold Greer.

Music for dancing was supplied by an orchestra composed of Eugene MacMillan, P. G. Hewitt, Jas. Fyke, Gordon Lannin and J. A. Morris.

TO REGISTER ABLE VETERANS AND NURSES FOR WAR TIME

Under the direction of the Canadian Legion, all able bodied Great War veterans and nurses are to be registered for emergency service in war time and maintenance of internal security. Those registering will not be called for regular duty, but will be expected to respond in the case of an emergency. P. S. Boyd has been appointed to take care of registrations for Chesterville, and the Legion appeals to all concerned to register immediately.

BOYS INVITED TO HEAR ADDRESS BY CECIL DUNCAN

Aspiring hockeyists of Chesterville are invited to the Community Hall on Tuesday evening to hear a talk by Cecil Duncan, well-known hockey official of Ottawa, who will be the guest speaker before the Rotary Club. Following the luncheon in the Library, the meeting will adiourn to the Hall at 7.30 for the programme. The doors of the Hall will not be open until 7.30 so as to eliminate disturbance while the Rotary meeting is in progress below.

ANNUAL THANKOFFERING

The Annual Thankoffering Service of the Women's Missionary Society will be held in the Dunbar Presbyterian Church on Sunday evening, Oct. 22, at 7.30. Rev. J. A. Koffend, of Iroquois, will be the special speaker. A cordial invitation is extended to all. 52-1

VERY SPECIAL SAVINGS
ON ACCOUNT OF RISING PRICES
Original Rexall ONE CENT SALE
November
1 2 3 4
"SAVE WITH SAFETY"
REXALL DRUG STORE
Harold G. Bigelow, Phm.B.

AFTER TWO WEEKS ABSENCE IN TORONTO, I WILL BE IN MY OFFICE AS USUAL.
GEO. J. HUNT, R.O.
OPTICAL ROOM IN THE REXALL DRUG STORE — CHESTERVILLE

TRINITY UNITED CHURCH
Chesterville, Ontario.
Rev. R. C. Tait, Pastor.
Sunday, October 22, 1939.
10.00 a.m.—Sunday School.
11.00 a.m.—Public Worship
"Victorious Living"
7.30 p.m.—Public Worship
"How Big Is Your World?"

Coming Events

CHICKEN SUPPER AT DUNBAR.

A Chicken Supper under the auspices of the Women's Missionary Society of the Lutheran Church will be held in the Parish Hall, Dunbar, Tuesday, Oct. 2th, at 8 p.m., when chicken, salad, potatoes, baked beans, jellos, relishes, pickles, pie, cake and coffee will be served. A good programme will be provided. Admission 35c and 20c. 52-1

HALLOWE'EN DANCE IN CHESTERVILLE

A Grand Hallowe'en Frolic will be held in the Community Hall, Chesterville, on October 31, with Eldred Duquette's Orchestra, Eastern Ontario's Most Popular Dance Band, in attendance. Prizes for best costumes. Dancing 9.30 to 2.00. Auspices 1st Chesterville Troop of Boy Scouts. Admission 75c Couple; Single 40c. 1-2

ANNUAL CHICKEN SUPPER

The annual Chicken Supper under auspices of the Ladies' Aid of St. Andrew's Presbyterian Church will be held in the Community Hall, on Thursday, October 26, served from 6 to 8 o'clock. An interesting programme is being prepared. Admission 35c. 52-1

Next Week's Programme
Picadilly Theatre
Williamsburg - Ontario
MATINEES DAILY
THIS THURSDAY, FRIDAY & SATURDAY, OCTOBER 19, 20 & 21
OUTLAWS OF THE SONORA With THE THREE MESQUITEERS
ALSO Disbarred With GAIL PATRICK, OTTO KRUGER and ROBERT PRESTON
MONDAY, TUESDAY & WEDNESDAY, OCTOBER 23, 24 & 25
Invitation to Happiness With FRED MacMURRAY, IRENE DUNNE, CHARLIE RUGGLES, WILLIAM COLLIER SR., BILLY COOK, MARION MARTIN & OSCAR O'SHEA. The Year's Most Satisfying Entertainment in This Tender Story of Love and Sacrifice.
THURSDAY, FRIDAY & SATURDAY OCTOBER 26, 27 & 28
Three Smart Girls Grow Up Starring DEANNA DURBIN, NAN GREY, HELEN PARRISH with ROBERT CUMMINGS, CHARLES WINNINGER and WILLIAM LUNDIGAN. Deanna in her greatest picture weaves a spell of enchantment you'll remember all your life . . . She sings the songs you asked to have her sing—"The Last Rose of Summer," "Invitation to the Dance," "Because" and "La Caperina."
PARAMOUNT NEWS presents FIRST FILMS FROM FRANCE . . . Censored pictures as still more thousands move towards Western Front battle pictures . . . FIRST PICTURES FROM BOMBED WARSAW and passed by Polish censor.

The CHESTERVILLE *Record*
PUBLISHED EVERY THURSDAY
Terms of Subscription.

To Canadian points—$1.50 per year in advance. $1.75 if not so paid.

To United States—$2.00 per year in advance.

Transient or legal advertisements inserted at the rate of 10 cents per line for first insertion and 5 cents per line for each subsequent insertion.

Business notices inserted in local columns for 10 cents per line every insertion.

No advertisement published for less than 50 cents.

Advertisements without special directions will be inserted until forbid and charged accordingly.

Subscriptions may commence with any issue. The paper will not be discontinued unless notice is given by the subscriber. No subscription will be cancelled unless all arrearages are paid.

In Memoriam notices with verse of four lines .50c; extra verses, each four lines 25c, cash with order.

Classified ads. — Wanted, For Sale, Etc., fifty words and under, .50c first insertion or three insertions for one dollar.

G. C. LACEY,
Editor and Proprietor.

1939		OCTOBER				1939
1	2	3	4	5	6	7
8	9	10	11	12	13	14
15	16	17	18	19	20	21
22	23	24	25	26	27	28
29	30	31	Advertising is Selling			

Improve Your Business.

THURSDAY, OCTOBER 19TH, 1939.

JOB OF CANADA'S CENSOR WILL BE INCREASINGLY TOUGH

MORE and more it is becoming apparent that one of the most important appointments made by the Canadian Government since the declaration of war was that of Chief Censor; that the genial but competent Walter Thompson has accepted a task which will tax all his resourcefulness before hostilities have ceased.

Because awareness is an inherent part of their idea of democratic liberty most citizens of Canada feel resentful the moment authority pulls down the blind of censorship in the interest of the nation's war aims, and shuts off a view of what is going on. Fortunately, the level of intelligence in the country is comparatively high and the curbing of a spread of information that would be valuable to the enemy, and views that would be prejudicial against a united war campaign is accepted as a necessary measure in these times.

But that acceptance is going to be a pill much more bitter in the swallowing than it was during the conflict of 1914-1918. Then, Canada's activity was centered in England and France. Even a great part of the training of her troops was carried on outside of this country, and the censorship of news of what we were doing was carried on by British authorities. At that time there was no radio broadcasting.

New features in this struggle plant the problem of censorship right on our own doorstep this time. Providing the war lasts for two or three years, we will have in our midst the very heart of Empire airplane development—the building of machines and the training of personnel. Of necessity, newspapers, the radio and individuals everywhere will have to be silenced as never before in Canada to keep vital information from Germany.

It is just possible that there may be something more than "voluntary" censorship, by which radio station managers and newspaper publishers use their own good judgment. We may yet see the Chief Censor's representatives placing their stamp of approval on radio script and newspaper copy before it is made public.

As for the censorship of views, we again have a new problem, largely because of the elusiveness of radio. Here too it is not unlikely that interesting steps may have to be taken to circumvent the few who would like to attack Canada's war moves one way or another.

When Hitler spoke at Danzig and the speech was picked up and broadcast over Canada's system of national network, there was a howl from a section of Canadians who felt that some of our people would be influenced the wrong way by what the German leader had to say. Without entering into a discussion about the forcefulness or lack of force behind this attitude, it should be recalled that Hitler's speech was available to tens of thousands of Canadian citizens through their short wave sets and through long wave from United States radio stations.

Just a week or so ago, the Canadian Broadcasting Corporation broadcast in Canada the Sunday afternoon address of the Reverend Emerson Fosdick, eminent New York preacher, whose theme was, "Don't expect the preacher to idealize this war." Here, if anywhere, was a direct appeal to Canadians that they were wrong in building up the idea that they were sending their sons to safeguard freedom of thought and action. Yet, if the CBC were to have refused to carry Fosdick's address over its network, his words would have been heard direct from the United States stations which can be picked up by Canadian sets.

So that we have a situation here, which presents a real problem for the Chief Censor. In the first place, it may lead to a plan by which the censor approves all United States' programmes before they are piped into this country. Secondly, it might finally result in some sort of a conference between Canadian and United States officials in an effort to find a basis of co-operation to the end that attacks on Canadian effort via the airwaves may be minimized.

LACK OF SKILLED WORKERS ALREADY APPARENT HERE

IMPORTANT Canadian meeting this week is the conference at Ottawa between the Federal Department of Labour and Ontario's Minister of Labour on ways and means to meet the country's growing demand for industrial workers. Already there is a search under way for the skilled workman in certain lines of industry. What will the situation be two years from now when Canada's great industrial plans are in full swing? Either an intensive scheme of training of workmen will be launched immediately, or there will have to be great numbers of Englishmen brought in to do the work. We might even see an appeal made to former Canadians now working in the United States that they return to work here.

IT IS HITLER'S DOING.

Ottawa Journal.

WHATEVER Prime Minister Chamberlain will say Thursday in reply to Hitler's so-called peace proposals, one thing ought to be made clear. If the British answer is "No" it is not to be considered that Britain has in effect become the instigator of this war.

In a report to The New York Times a London correspondent said over the week-end that "the initiative for deciding whether peace or war is to ensue appears to have passed out of Nazi hands and to lie in Paris and London."

This is monstrously illogical.

Adolf Hitler alone has started this war and unless and until he retreats from his ill-gotten gains the war is on and the guilt thereof is on his hands. Let the New York Times ask itself if, say, Japan were to capture California and then sue for peace, the United States would be taking the initiative in provoking war if it decided to throw the Japanese out of California.

Looking Backward

20 Years Ago

From The Record Files

Thursday, October 16, 1919.

At the Provincial nomination meeting held at Winchester Springs, Monday, W. H. Casselman was nominated by the farmers of Dundas with Irwin Hilliard of Morrisburg nominated to represent the Conservatives. No other nominations were made.

• • • •

Mrs. Shaver, of Northfield, was the guest of her niece, Mrs. James Thompson, of Gordonville.

• • • •

Mr. and Mrs. Andrew McMillan and baby, of Elma, spent Sunday with Mr. and Mrs. Bismark Barkley at Dunbar.

• • • •

Mrs. Miles Marcellus and son Roy, of Dunbar, arrived home Saturday after spending several weeks in the West.

• • • •

Mr. and Mrs. Howard Irvine, of Moose Jaw, who had been visiting at Mr. T. Flegg's Melvins, started for Montreal and overseas on Thursday.

• • • •

Mr. W. O. Dixon had three fingers of his left hand severely bitten, Saturday, when he attempted to separate two fighting dogs.

• • • •

Mr. and Mrs. Melvin Durant were Thanksgiving guests of Mr. and Mrs. W. A. Durant, The Boyne.

• • • •

Mr. and Mrs. Wallace Myers, of Grantley, and Mrs. Ernest McMillan and family were guests of Mr. Don Carr's on Sunday.

• • • •

At the second euchre of the Ladies' Auxiliary of St. Mary's church held Friday evening in the Town Hall, Mr. Jos. Graham was winner of the men's prize, and Mrs. Eli Harper that of the ladies'.

What a Battle!

Mrs. Snap (giving evidence in assault case); "She hit me with a broom, tore my dress, kicked me, and struck me with her hands."

Mrs. Green: "And she hit me with a carpet beater, tore my clothes, pulled my hair, and kicked me."

Sporting Magistrate: "I call that a draw. Complaints dismissed."

HON. JAMES GARDINER,
MINISTER OF AGRICULTURE,
RECOMMENDS THAT

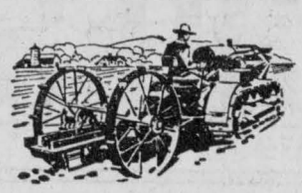

Every Farmer Should Make Careful Survey For War Demands

A RECOMMENDATION to every farmer in Canada to make a careful survey this fall of his farm project in view of the demands that the war may make necessary at any time is made in the following statement issued by Hon. James G. Gardiner, Dominion Minister of Agriculture.

THE question of increased production requirements in Canada—what commodities will be required and in what quantities—is not an easy one to answer at this moment. The situation, however, may clarify itself with alarming suddenness, at which time a more definite policy would become possible.

Yet for the farmer this fall may prove to be the most significant fall season for many years. On the thoroughness of this fall's preparation will depend in a more vital way than ever before the quality, quantity, and cost of his final product a year hence—whether this take the form of field crops marketed as such, or of farm crops marketed through cattle, dairy products, sheep, wool, poultry products or last, but far from least, hogs.

Not for many years has there been an autumn when a most careful survey of the whole farm project may be more vitally important from national as well as self-protective considerations. We shall be too busy to do this next spring. It may be too late next fall.

Three considerations deserve urgent and immediate attention:

1. Grain Crops and Feed Supplies.

Crop plans for next year will govern the scope and character of this fall's operations. In Eastern Canada and British Columbia it may be well to insure adequate feed supplies for an intensive production of hogs or of dairy or poultry products. A few extra acres of grain on Eastern farms should therefore be seriously considered. Conversely, Prairie farmers will probably find that the marketing of surplus and low-grade wheat and through hogs, cattle and poultry. Necessary modifications, additions, and changes in the work on the land this fall may yet be made to take care of the contemplated increases or changes in marketing.

2. Live Stock.

This is one fall season when surplus or unproductive or poor-type live stock has a special significance. During most fall seasons such stock must be marketed at sacrifice prices. At present price levels, however, animals falling into these classes can be liquidated at fair returns, and the opportunity thus presented should be grasped. In other words, this is a good time to bring up the standard of herds and flocks, to reduce feed consumption and costs, and at the same time to obtain a return higher than can usually be counted upon when culling work is undertaken. A critical look at every beast on the farm may pay interesting future dividends. On the other hand, the retaining of all good young stock of the right type, as for example extra good young sows and well-developed ewe lambs, should not be neglected.

3. Early Consideration of Seed Requirements.

There will be time this winter for general seed cleaning, a check-up on machinery and equipment, and the consideration of the many details connected with preparations for next season's crop. But of paramount importance is what happens on the farm in the next few weeks. Seed supplies generally are likely to be adequate. Certain disease-resistant sorts of wheat, oats and barley and disease-free seed potatoe, however, are still limited, and any substantial export of them would leave us short. Securing supplies of these well in advance this year is wise practice.

As a final word, it is important that those who can maintain their present position or improve it in hog production should do so. Bacon, hams and fats are bound to be required in greater volume if the war continues.

It is also important that farmers should not change at this time from cheese to butter production. The uncertainty of the position in relation to the British market makes it impossible to advise as to price levels in either cheese or bacon but one thing is certain and that is that both cheese and butter will have an important bearing on Canada's food effort.

We can be assured that when the matter is fully considered British and Allied consumers will give fair returns for essential products.

As the general situation becomes clearer, provincial organizations will be mobilized to guide and stimulate production in accordance with known needs, such organizations in turn enlisting the services of existing producers' associations. Meanwhile, each province, with its organized Department of Agriculture, its agricultural schools and colleges and, closely associated with these in the provinces, officials of the Dominion Department of Agriculture—field men, inspectors, district officers, and staffs of Dominion Experimental Farms — have a wealth of information. It would be wise to consult with them this fall.

"DURSLEY LANTERNS"

Banffshire Journal.

THE DANGERS to pedestrians at night in a blacked-out world have led to a variety of safeguarding suggestions, among others that they should wear some sort of white patches.

It is suggested that a revival of "Dursley Lanterns" might meet the case so far as men are concerned. This extract from the recently published "Kilvert's Diary" explained how people got over their difficulties a century or so ago—"My mother says that at Dursley in Gloucestershire when the ladies and gentlemen used to go out to dinner together on dark nights, the gentlemen pulled out the tail of their shirts and walked before to show the way and light the ladies. These were called 'Dursley Lanterns'."

Not Renting.

A little fellow came into the store and asked for some underwear. The saleslady said: "How long do you want it, sonny?" when he indignantly replied: "How long do I want it? Why, gee, I don't want to rent 'em, I want to buy 'em."

A MILLION DEPOSIT ACCOUNTS DENOTE CONFIDENCE

You, too, will enjoy banking
AT CANADA'S PIONEER BANK

Here is a letter from a school teacher recently received among numerous others by one of our branches observing the 50th anniversary of its establishment:



"I write to congratulate the C---- branch of the Bank of Montreal on the celebration of its jubilee anniversary; and to wish it continued prosperity and success.

"As one of the smaller depositors in your bank I have been enrolled there for most of the fifty years; and have certainly appreciated the courtesy and friendliness of the staff—and the feeling of safety which the name 'Bank of Montreal' has always meant to me.

"Hoping our future relations may be equally pleasant, and that many new friends may be added to your list,

"I am, "Yours very sincerely,

"E----- B-------"

BANK OF MONTREAL
ESTABLISHED 1817

Chesterville Branch: J. SMITH, Manager

"A BANK WHERE SMALL ACCOUNTS ARE WELCOME"
105

Announce Calf Club Winners After Seasons' Activities

Douglas Durant, Chesterville, Tops Members of Local Club, While Ralph McKenzie Heads Newington

Final results of the Dundas and West Stormont Calf Club achievements announced for 1939 list Douglas Durant of Chesterville as first for the Chesterville Calf Club, and Ralph McKenzie first in the Newington Calf Club. The competition was under the direction of the Provincial Department of Agriculture and was supervised by R. W. Graham, Agricultural Representative, Morrisburg. The clubs are sponsored by the Stormont Agricultural Society and the Chesterville and District Agricultural Society.

Points are based as follows: individual calf, 400 points; year's work, 300; questions, 100, live stock judging, 100, and showmanship, 100. The results:

Chesterville Calf Club.

1, Douglas Durant, Chesterville; 2, Wilfred Durant, Winchester; 3, Keith Fawcett, Winchester; 4, Dwight Dawley, Winchester; 5, Lawrence Bell, Brinston; 6, Ralph Hutt, Winchester; 7, Jack Kendrick, Chesterville; 8, Sterling Dawley, Winchester; 9, Clifford Bell, Brinston; 10, Allison Fawcett, Winchester; 11, Keith Renwick, Williamsburg.

The Challies cups, donated by Geo. H. Challies, M.L.A., Morrisburg, for the boys winning the highest and second highest number of points in individual calf competition and in showmanship, at the Chesterville Fair were awarded to the following: 1, Dwight Dawley, Winchester; 2, Jack Kendrick, Chesterville. Dwight Dawley also won a special prize of one bag of calf meal.

Newington Calf Club.

1, Ralph MacKenzie, Finch; 2, Donald McIntyre, Finch; 3, Gordon McIntyre, Finch; 4, Rex Robertson, Aultsville; 5, Allen Bancroft, Northfield Station; 6, Gordon Canough, Aultsville; 7, Earl Campbell, Finch; 8, Douglas McIntyre, Finch; 9, Frank Crites, Farrans Point; 10, Melvin Waldroff, Newington; 11, Keith Ouderkirk Newington; 12, Milton Sanderson, Newington; 13, Harold Steele, Newington; 14, Jack Rutley, Newington.

Donald MacIntyre won a special prize of $10 donated by the Stormont Ayrshire Breeders' Association, to be used in helping to defray his expenses at a short course at the Kemptville Agricultural School.

Goldfield South

Mr. and Mrs. Wm. Sutherland and Robert, Mr. and Mrs. Ross Nephew and Mrs. Dan Nephew motored to Prescott on Sunday and called on Mr. Sutherland's sister, Mrs. Broder Robinson, at Morrisburg.

Mr. and Mrs. John Grandaw called on Mr. and Mrs. Donald Casselman on Friday evening.

Rev. Donald Morrison, the guest preacher at Grantley anniversary services, was entertained at the home of Mr. and Mrs. S. B. Casselman on Sunday.

Sunday guests of Mr. and Mrs. Donald Casselman were Mr. Thomas Moffatt and son Mac. of Morewood; Mr. Willis Warner, of Seventh Avenue West, and Mr. and Mrs. W. S. Fleming and Mary, of Mille Roches.

The sympathy of the community is extended to Mr. Howard Beckstead and Cecil in their bereavement.

Well Chosen.

Teacher: "Name three collective nouns."

Tommy: "Flypaper, wastebasket and vacuum cleaner."

'Bye, Brother

"We can't have any fun this evening. All I have in my pocket is some small change."

"Well, what do you think it takes to send my kid brother to the moves? A five-dollar bill?"

Re-sole the Llew Cann Way

The Modern Method of ReSoling Shoes

Cemented Soles Look New, Feel Comfortable, ensure Satisfacion.

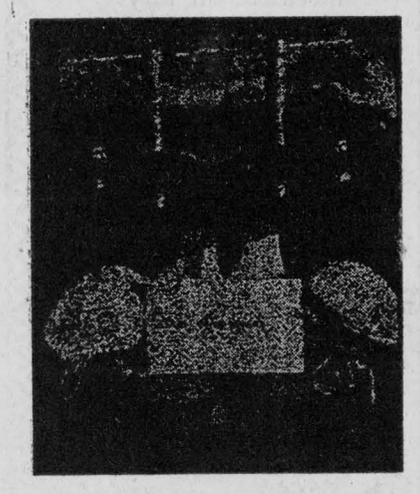

LADIES!—We can re-sole your shoes and do a perfect job. No Nails, Flexible, Waterproof, No sign of Repair. Careful attention to Style and Fit.

W. LYNCH

FULTON BLOCK, CHESTERVILLE

Morewood

Mrs. J. Bowles, Correspondent.

T. COULTHART IS PRESIDENT OF WAR SERVICE COMMITTEE

A public meeting was held in the Presbyterian Hall at Morewood on Wednesday for the purpose of forming a war service unit in the community. W. J. McConnell, Reeve, was in the chair, with Mrs. H. Faulkner assisting. Mrs. McFee, of Yorkton, Sask., and Dr. McDonald, of Ottawa, gave valuable information regarding the work.

The following officers were elected:

President—Thos. Coulthart.

Vice-Pres.—W. J. McConnell.

Sec.-Treas.—Mrs. H. Faulkner.

Committee—Mrs. T. Moffatt, Mrs. J. Nadeau, Mrs. A. Dillabough, Mrs. H. Steen, Mrs. R. Steen, Mrs. C. McGregor, Mrs. H. Loucks, Mrs. W. S. Feeley, Mrs. Wm. Campbell, Roy Fetterly, Thos. Feeley, M. St. Pierre, Frank Casselman.

* * * *

Mr. and Mrs. Frank Jervis and Miss Irene left on Wednesday for the West also Mr. and Mrs. Leonard Jervis.

Dr. and Mrs. Ellis, St. Catharines, were visiting friends around Morewood.

Mrs. Weegar, of Michigan, is visiting friends in Morewood.

Mr. Morten Marcellus has enlisted with the R.C.A.F. in Ottawa.

Miss R. C. Wilson, R.N., and Miss Cora Droppo, R.N., of Cornwall, called on Mrs. A. Dillabough on Sunday.

* * * *

Women's Institute Meets.

The October meeting of the Morewood Women's Institute was held at the home of Mrs. Wm. Thomas on Wednesday afternoon with Mrs. Jean Nadeau in charge and Mrs. A. Steinberg assisting as secretary.

The report of the Ottawa Convention was read by Mrs. A. Dillabough. Plans were made for service at the Cenotaph on November 11 and poppies and wreaths were to be ordered. Mrs. H. P. Bezanson was organist for the meeting. Mrs. J. V. Fetterly and Mrs. Wm. Barrington, who attended the classes at Williamsburg given by the Department on meat cooking gave a demonstration of cooking steak. The next meeting will be held at the home of Mrs. Walter Carlyle.

* * * *

Mr. and Mrs. J. Thompson spent Sunday with Mr. and Mrs. H. Popplewell.

Mrs. J. Andrew is spending a few days with her daughter, Mrs. H. Popplewell.

Mr. and Mrs. A. B. McConnell and Mr. and Mrs. Hume McConnell spent Sunday with Mr. and Mrs. O. Dillabough.

Miss Vivian Lake spent Sunday evening with Mrs. J. Thompson.

* * * *

C. G. I. T. Group Meets.

The regular meeting of the Wanakita C.G.I.T. was held at the home of Greta Fetterly on Saturday with eight members present. The meeting opened with the motto, purpose and yell. The worship period was opened by the president. The scripture reading was taken from the Hymnary 753. A prayer also was read in unison from the Hymnary. A talk was given by the Leader on "Ways to Help in this War." The roll call was taken, and the minutes of the last meeting were read. The business was discussed, and a contest conducted by Mrs. Faulkner. A dainty treat was served by the hostess. The meeting closed with Taps.

* * * *

Mr. and Mrs. Harold Faulkner went to Montreal for the week-end.

Mr. and Mrs. Allan Swerdfeger spent Sunday in Malone, N.Y.

Mr. and Mrs. Fred Farmiloe and daughter Monica and Grant spent Sunday with Mr. and Mrs. Milton Barkley of Winchester.

Mrs. Archie Coulthart and Mrs. A. B. Allison spent Friday in Ottawa.

Mr. and Mrs. Russell Swerdfeger spent Friday in Ottawa.

Mrs. W. Lambert and daughter Alice took tea with Mrs. J. Martin on Wednesday.

Mrs. W. Lambert spent Thursday afternoon with Mrs. Fred Putnam.

A number from Morewood attended the International Plowing Match at Brockville.

Mr. and Mrs. Chet Marcellus visited on Wednesday with Mr. and Mrs. Tom Hepburn also Mr. and Mrs. W. Hepburn.

Mr. and Mrs. Robert Kenney, of Cambridge, visited on Thursday with Mrs. L. Bogart and daughters.

Mr. and Mrs. Hartley McIntosh, of Dundela, spent Sunday with Mr. and Mrs. Lyle Loughridge.

Miss Mary Loughridge is visiting friends in Ottawa over the week-end.

Mr. and Mrs. Stanley Dillabough, of Chesterville, and Mrs. O. Taylor, of Kemptville, called on Mr. Walter Loughridge on Sunday.

Mr. Frank Gardiner and family, of Vankleek Hill, were Sunday visitors of Mrs. Thos. Coulthart.

Mr. and Mrs. Coby visited Sunday with Mr. Thos. Coulthart.

Poor Judgment.

Father: "What is the meaning of that black eye, my son?"

Johnny: "Ah, that's merely a mark of esteem, father."

Father: "How so?"

Johnny: "I esteemed myself a better boxer than Tommy Jones."

Brewery Employees Receive Fine Treatment on Enlisting

Large Montreal Firm Will Make Up Service Pay to Equal Wages Received — Other Generous Terms.

It has been decided by the management of the National Breweries Limited that any employee of the Dawes Black Horse Brewery, Dow, Frontenac and Boswell Breweries voluntarily enlisting in the naval, military or air force service of Canada, or her allies, will be granted leave of absence and accorded the following preferential treatment:

The company has undertaken to use every effort to re-engage in some suitable occupation all employees upon their discharge or demobilization from the fighting force in which they have served.

Every man who enlists will be paid one full month's salary, or wage, from the date of his enlistment and commencing 30 days from this date he will be paid the difference between the amount of the pay and allowances received from the Government which he serves, and the basic rate of pay received from the company at the time of joining the colours.

These payments will be made directly to the dependent designated by the employee.

While the company hopes to maintain all such payments without change it has reserved the right to reconsider its undertaking in the month of September of each year. Forms have been sent to those employees who have already gone, requesting particulars as to the service in which they have enlisted and the names of their dependents, together with a personal letter from Norman J. Dawes, President and Managing Director of the company, expressing appreciation of the employee's patriotic step and wishing him a safe and speedy return.

It was unanimously decided by the Executive Committee of the Dawes, Dow and Frontenanc Breweries Employees Association that all members who enlist shall be accorded the full privileges of membership at the expense of the association during their period of service.

Payne Valley

Quite a number from here attended the chicken supper at Newington on Monday evening.

Mr. and Mrs. George Eligh spent Thursday with Mr. and Mrs. Dalton Saddlemire and family of Glen Becker.

Mr. and Mrs. J. D. Shaver motored to Iroquois and Dundela on Saturday.

Mr. and Mrs. Wendall Henry and family of Berwick spent Sunday with Mr. and Mrs. J. D. Shaver and Mr. Donald Shaver.

Mr. James Benning called on Mr. and Mrs. Hughie Cameron and Mr. and Mrs. George Eilgh on Thursday evening.

Mr. and Mrs. Rupert MacIntyre and children visited the former's mother, Mrs. Lizzie MacIntyre, and John G., on Sunday.

Mr. and Mrs. George Eligh visited Mr. and Mrs. Hobart Holmes, Winchester, on Friday.

Mr. and Mrs. James W. MacIntosh, of Martintown, were Sunday guests of the latter's brother, Mr. Allan McMillan.

Mrs. Harris Rupert and daughter Margaret Rose spent Saturday with her mother, Mrs. Kenneth Cameron.

Mr. and Mrs. Leslie Stephenson and family and Miss Lillian Holmes, of Cornwall, called on Mr. and Mrs. Geo. Eligh enroute to Winchester and Ottawa. The Misses Edna, Winona and Myra visited their grandparents for the day, returning home in the evening.

Mr. Harold Cameron and daughter Elaine and Miss Dorothy Alexander spent Sunday with Mr. and Mrs. Geo. Eastman. Mrs. Harold Cameron and daughter Mary Ruth accompanied them home after spending the week with her parents.

Mr. and Mrs. Colin Cameron and family spent Sunday with the former's mother, Mrs. Kenneth Cameron.

Mr. and Mrs. Hill McLean, Cornwall, and Mrs. Jennie Munroe, Montreal, visited Mr. and Mrs. D. P. Cameron on Sunday.

Easy Enough.

"How do you play hookey from correspondence school?"

"Send 'em an empty envelope."



S O S

You feel like screaming—but you can't—your throat is dry—you feel as if you were choking with apprehension—your heart is pounding, pounding, pounding—what, how—when? Then from the burning chaos of your mind springs a clear, sparkling thought: "I've got to telephone for help". Before you know what's happened, all the vast organization laboriously built and rigorously maintained by your community, firemen, police, ambulances, hospitals instantly come to your aid. Yes, there's nothing like a telephone in the house—*and in emergencies it's priceless.*

● *Telephone service is widely used because it is courteous, efficient, yet surprisingly inexpensive. Nothing else yields so much for what it costs!*

THE BELL TELEPHONE COMPANY OF CANADA — LOCAL LONG DISTANCE TELEPHONE

BUILDERS of CANADA



Louis and Marie Hébert working in their fields.

Louis Hébert

Louis Hébert, Canada's first practical farmer, was a member of that little colony at Port Royal (Annapolis Royal) who, in 1605, first attempted to cultivate Canadian soil. Later, in 1616, he settled in Quebec, made a clearing on the heights of Cape Diamond, cultivated it with his own hands, acquired a fief and became, except for Champlain, the leading citizen of Quebec. Above is depicted a monument to his memory which today stands in the City of Quebec.

SEED TIME *and* HARVEST

IN those far-off days Louis Hébert had no bank to give him assistance or encouragement. Today it is different. This Century-old Bank, actuated by a genuine desire to promote Canada's basic industry, always welcomes opportunities to serve the agricultural community.

Coast to Coast in Canada

NEWFOUNDLAND, JAMAICA, CUBA, PUERTO RICO, DOMINICAN REPUBLIC, NEW YORK, CHICAGO, BOSTON, LONDON, ENGLAND.

THE BANK OF NOVA SCOTIA INCORPORATED A.D. 1832

The BANK of NOVA SCOTIA

OVER A CENTURY OF BANKING EXPERIENCE

Cost of 'Legitimate Raids May Cause Nazis Bomb Open Towns

AIR-RAID SIRENS have been tooting up and down England all day long with such frequency that it's hard to keep one's mind on one's work. Apparently London is also finding it difficult because pools and draws are being made on when the first German bomb will fall there, and speculators are reported to be erecting house - top bleachers and selling tickets for "the big show" for which the bomb in question will indubitably provide opening curtain.

It's excellent spirit — this long-traditional English spirit—to flaunt in the face of air-raid warnings. So far, with comparatively few exceptions, all the shrieking and tooting have been false alarms or practice stuff, and few people have felt obliged to take cover. But what the Hun legitimately attempted against Rosyth just recently may be extended shortly, and in barbaric fashion, to dozens of defenceless coastal and inland places. That is, when the Hun tires of trying his luck over gun fortressed spots, and takes a cut at the "cold turkey."

In the Rosyth affair our defences, anti-aircraft and planes, got possibly six of the twelve German machines participating—for a .500 average, or Cobbian clouting in any big league. We hit for a similar percentage yesterday when four raiders, diving out of the sun on Scapa Flow, put a dent (without any human casualties) in one of the Jutland relics—Jellicoe's old Iron Duke, now a training ship. The lesson very clearly taught here, as off Edinburgh—and Goering is not so dumb that he doesn't by now appreciate it—is that raids on Britain invariably will be extremely expensive excursions.

Emden Under Fire.

British flying morale, notwithstanding the intensified air threat from across the North Sea, was apparently never higher. Our fast pursuit ships have been credited, unofficially, at least, with nailing most of the downed invaders. And our bombers have given ample proof that their hearts are in the right place by immediate application of the old retaliation policy with all the "vim and vigour" of the P.T. manuals. Emden, important German port, has seemingly been the target for our latest sky sortie. According to neutral Copenhagen despatches, that naval centre has been hit so hard that great clouds of black and white smoke have lifted to the autumn skies and accompanying concussion has been so terrific as to break windows in Dutch towns miles distant.

The second large-scale German attack of the past forty-eight hours — this one, east of the Saar, and on a 20-mile front—has, broken down. Seventy-six thousand troops are reported to have been engaged, but the French —presumably tipped off to what was coming by their smart "I" branch — were ready for them. They had not only built up a tremendous counter-barrage, but, borrowing from the enemy book of the last war, had withdrawn their main strength from advanced positions, and had left there to be defended with a minimum of troops and with a minimum of sacrifice. The result, in the long run of the action, was the crippling and halting of "the men in armour" with a speed and efficiency which speaks well for the discipline of the Gamelin machine.

Defeats Own Purpose.

There is better news in this verdict than appears merely on the surface. If, along the Westwall, Hitler starts striking this place, that place, and the next place, he soon will defeat, automaticaly, any tremendous offensive purpose he may have had in mind, when a week or so back he decided to take, if possible, the initiative in the west. Great pushes, such as "Michael" of March, 1918, are not successful unless their perpetrators keep smashing in one spot until they break through their foemen's reserve lines and sever reinforcing batteries. Of course, when a push runs its extreme limit it may be advisable to strike somewhere else. But Hitler, first in the Moselle, and now, east of the Saar, has shown little inclination (as we view it) to carry his attacks—light losses or not—through to their logical objectives. If tomorrow, he should launch a fresh attack, in a new location, it again would look — in the Siegfried-Maginot situation at least—as though all he is trying to do this year is to kick French troops off the German soil on which they've been camped since hostilities started.

One of the major weaknesses of the German system — of any system for that matter—is that of the right hand seldom knowing what the left hand does. Or, if it does, of not trusting it. Rumour has it that von Ribbontrop's "suspicious actions" since his last Moscow visit have so incensed the German High Command that Hitler has been persuaded to order the Gestapo in, to check on his No. 5 lieutenant.

Trouble for Ribbentrop.

The suggestion may be plain ordinary bilge, but we find some justification for it in the frank admission of recently captured submarine crews. Once or twice, while in captivity, men of these crews have turned on one or two of their numbers and have beaten them up. Afterward, explanation for their extraordinary behaviour was that their victims were Gestapo operatives — secret police detailed to spy on them, and to insure, if indirectly, that all Hitler commands, no matter how exacting, would be carried out to the letter.

Von Ribbentrop, well clothed, well fed, and well paid, may be far removed at the moment from the vicissitudes of U-boat life, but nevertheless he is a "torpedo" man in one sense. He has done more, probably—if without intent —to undermine German influence at home and abroad, than any single other Nazi big shot. Some day, undoubtedly, he'll be blamed for the Hitlerian assumption that Britain and France would never fight for Poland. Some day, undoubtedly he'll be blamed for the unexpectedly shifting winds into which the Berlin-Moscow pact ship has had to sail in recent days. Already there are indications that the blame is heading in his direction. If it ever reaches him, in full force, the result may be a very sad one—for the former Ottawa social set playboy. We wouldn't want to be in his shoes. Under the circumstances we'd just as soon be at the bottom of those Norway coastal waters, along with the German cruisers we may eventually learn of having been sunk there.

Ottawa Dailies With The Record for 12 months to new or renewal subscribers for **$7.00**

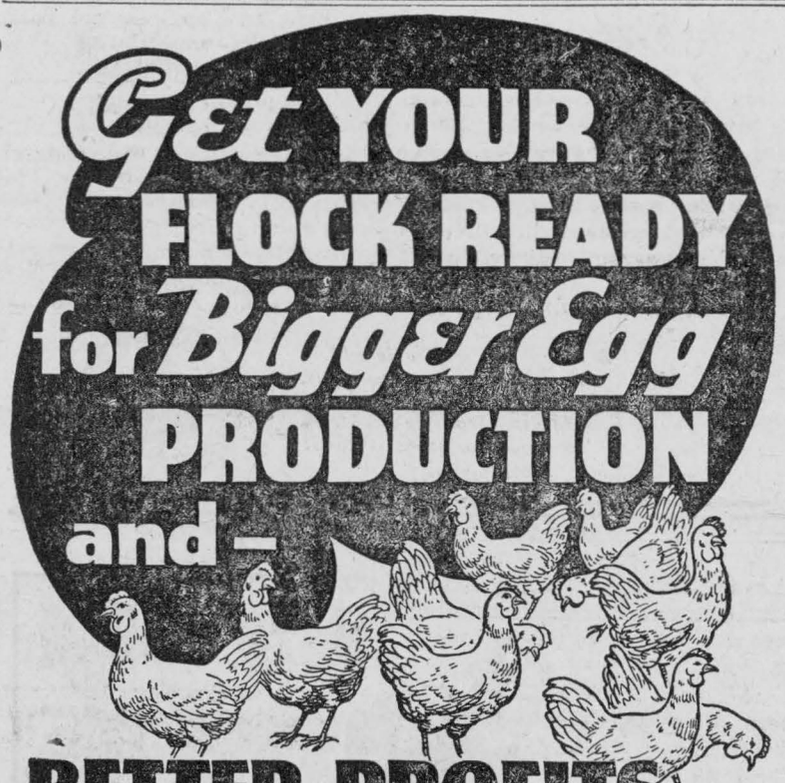

FEED SHUR-GAIN "BIG 50"
PROTEIN CONCENTRATE
OR
SHUR-GAIN LAYING MASH

Every poultryman wants big egg production when egg prices are high. But you can't expect your hens to lay if you don't feed them what it takes to form eggs.

Grain alone, for instance, builds approximately 6 yolks to 3 whites. Therefore to get those extra three eggs, more proteins and minerals are needed to produce the additional whites.

Get your flock ready now — build your pullets into healthy strong hens by seeing that they get the extra proteins, vitamins and minerals contained in SHUR-GAIN "Big 50" concentrate or SHUR-GAIN laying mash.

All you do to make sure of better results is to take your home grown grains into your local Shur-Gain Feed Service mill to be mixed with SHUR-GAIN "Big 50" Concentrate. If you have no home grown grains your local SHUR-GAIN dealer will supply you with a ready mixed SHUR-GAIN LAYING MASH.

With both of these feeds you have a scientific balanced laying ration. You will find your profits increasing because your egg production will be higher and more consistent.

SEE YOUR SHUR-GAIN DEALER TO-DAY

SHUR-GAIN

CANADA PACKERS LIMITED
FEED DIVISION MONTREAL

Orchardside

Mrs. Mary Lockwood and Mrs. John McAllister, of Madrid, N.Y., and Miss Emma McGaw, of Massena, spent Sunday visiting at the home of Mr. and Mrs. George Cunningham.

Mr. and Mrs. Jas. Irving, of Mountain, and Mrs. Betrha Ouderkirk, of Chesterville, visited on Sunday at the home of Mr. and Mrs. Wm. Irving.

Friends and neighbours extend sympathy to Mr. Walter Merkley and Mr. Edsel Merkley on the death of their sister. Mrs. Howard Beckstead, of Grantley.

Mr. and Mrs. Pliny Irving and Mr. and Mrs. Herbert Irving visited Sunday with Mr. and Mrs. Johnston Ouderkirk of Berwick.

Mr. and Mrs. John Bolton, of Winchester Springs, spent Tuesday evening at the home of Mr. and Mrs. Thos. Loucks.

Hainsville

Mr. and Mrs. Harvey Johnston and Lorraine called on Mr. and Mrs. Reuben Carkner on Thursday night.

Mr. and Mrs. Herbert Wallace and Clarence and Laurence, of Pleasant Valley, visited on Sunday with her sister, Mrs. Clifford Gilmer, and Mr. Gilmer.

Sunday guests of Mr. and Mrs. Geo. Kennedy were Mr. Hartley Carkner and the Misses Marion and Dorothy Carkner.

Church service will be at 7.30 p.m. in the Hainsville United church Sunday next.

Mr. Levi Lewis called on Mr. Orville Christie of Glen Stewart, Sunday.

Mr. Herman Fetterly spent the week-end with friends at Russell.

IN MEMORIAM

MacGregor—In loving memory of a dear husband and father. Daniel MacGregor, who departed this life Oct. 14, 1936.

Gone from our home but not from our hearts,
A loving father good and kind,
A beautiful memory left behind.
We have lost, heaven has gained
One of the best this world contained.

FULTON BROS.

The Store of Quality
But not of High Price

Tea Special
MOTHER PARKER'S
at the old price
.55 lb
With each half pound we give you
One FREE Scribbler
Lay in a supply as the price to-day is higher

For Soup
Try
Pot Barley, lb .5
Macaroni, lb .5
Rice, lb .5

FRESH SODAS
Crothers 2lb bag .25
Old Hickory Box .25
Christie's Salted 2lb .25

Light Colored
Shelled Walnuts
.39 lb

Unsweetened Chocolate
.10, .17, & .23 cake
Sweet
Baking Chocolate
.5, .10, .15, & .19 cake

Heather brand
COCOA 2 pounds .25

CELLO-GLASS
New Improved
For use on hen houses etc
.18 sq. ft.

Coleman
MANTLES & GENERATORS
and Repairs
Get your lamp fixed up for the long nights.

Fuse Plugs
6 amps to 30 amps: Each..... 5

Electric Cord Sets
Complete for Toasters and Irons .35

Asbestos
1-16 thick
For Fire-proofing
.15 lb

Wash Boards
Zinc .35
Brass or Glass .50

LANTERNS
High or low chimney
1.25

Seedless
Raisins
2 lbs .25

McIntosh APPLES
Hand Picked
Well Colored
Per Basket 1.25

Cooking Apples
Per basket .75

Red Onions Special
1.00 Bushel
Get your winter supply

Coarse Salt
Liverpool or Windsor
100 pound bag 1.00

OYSTER SHELLS
Best Quality
1.00 bag

Horsehide
Gauntlets and Gloves or 1-finger Mitts
Still at Lowest Prices if you buy them from us.
.75 pair
Prices to-day are much higher

Felt and Ready Roofing
We are selling these lines at very low prices. No advance on any.

Stable Shovels
Long Handle
Square Point
Special .69
For limited time

FULTON BROS.
PHONE 36 r 2——FOR PROMPT DELIVERY

The Bargain Table



FOR SALE

165 Pure Bred White Leghorn Yearling Hens priced at 50c each for quick sale. — Apply to HOWARD BECKSTEAD, R.R. 1, Chesterville. 1

FOR SALE OR RENT

Dwelling on Victoria street, Chesterville, bath room, electricity, garage and garden.—Apply W. F. MARCELLUS, R.R. 3, Chesterville. 2

FOR SALE

Pure Bred Holstein Heifers, 2 passed 2 yrs. old and 2 passed 1 yr. old. — NORMAN KENNY, R.R. 1, Embrun, Ont., 2 miles west of St. Albert Station. 52

FOR SALE OR EXCHANGE

Team of brood mares will sell for cash or exchange for cattle.—Apply to JAMES ANDREW DROPPO, Nation Valley. 52

FOR RENT

Dwelling on Queen street, in good state of repair, electricity, good cistern. Possession November 1.—Apply MRS. I. GARROW, Chesterville. 52

FOR RENT.

200-acre Farm, Lot 18, Con. 6, Twp. of Williamsburg, one mile east of Elma.—F. E. FARLINGER, Phone 601 r 3-, Morrisburg, Ont. 2

HARDWOOD FOR SALE
MAPLE & BEECH
12 inches Long
LIMBS.....$2.00 per Cord
BODY WOOD $2.50 per Cord
W. J. BROWNLEE & SON, FINCH

WANTED

Quebec Cook Stove, second hand.—Apply at THE RECORD OFFICE. 52

AGENTS WANTED

IF YOU ARE AMBITIOUS you can make good money with a Rawleigh Route. We help you get started. Sales way up this year. No exprience needed. Steady work for right man. Write RAWLEIGH'S Box ML-167-2-J Montreal, Que. 52

WOMEN WANTED

MAKE MORE MONEY THAN EVER BEFORE. We are looking for ambitious women who are FREE to work and MAKE BONEY in an independent business. Our line includes over 200 daily necessities. Many valuable territories now available. No experience necessary. For FREE DETAILS and CATALOGUE INQUIRE TODAY: FAMILEX, 570 St. Clement, MONTREAL. 52

Auction Sale

By the

Doering Stock Farm

(Formerly Allison Stock Farm)

Chesterville

Pure Bred Cattle

Tuesday, Nov. 7th

Further details later

Seventh Ave. West, Osnabruck

MISCELLANEOUS SHOWER FOR NEWLYWEDS.

About 100 friends and neighbours gathered at the home of Mr. and Mrs. Charlie Brownell on Tuesday evening to honour their son Keith and his bride formerly Freda Zummach, on their recent marriage. Contests led by Miss Kathleen Brownell were much enjoyed. An address was read by Mrs. John Grandaw and a heavily-laden table of gifts presented to the newlyweds. Mr. Brownell gave an appropriate reply and invited all to visit them in their new home. All joined in singing "For They Are Jolly Good Fellows," after which refreshments were served by several ladies.

Mr. and Mrs. John Grandaw spent Sunday with Mr. and Mrs. Geo. Johnston of Chesterville.

Mrs. Charlie Gray and Roy, Cornwall, spent Sunday with Mr. and Mrs. Geo. Turpel.

Congratulations are being extended to Mr. and Mrs. Geo. Turpel on the birth of a daughter on Friday, Oct. 13.

Mrs. L. Kryderman, Mr. S. Hart and Mrs. Barney were dinner guests on Tuesday of Mr. and Mrs. Charlie Hart.

Mrs. Jacob Brownell entertained a number of ladies at a quilting bee on Wednesday last.

Mrs. C. Hoople and daughter, Newington, were guests on Thursday and Mrs. Ryerson Waldroff and granddaughter Shirley, Mrs. Willis Waldroff and daughter and Mrs. Mary Waldroff of Newington, were guests on Friday of Mr. and Mrs. Jacob Brownell.

Mrs. Donald Casselman and Lois Gallinger spent Tuesday with Mr. Willis Warner.

Miss June Grandaw spent the week-end with Miss Lottie Montgomery of Crystal Ave.

A number from the Avenue attended the Institute meeting at Avonmore on Tuesday afternoon when Her Excellency, The Lady Tweedsmuir, addressed the gathering.

H. SCHOOL FIELD DAY FRIDAY.

The annual field day sports of the High school are to be held at the school grounds tomorrow afternoon.

TAKE OVER SERVICE STATION.

The deal is reported closed whereby Messrs. Glen Merkley and Charles Black of town will take over the service station at Morrisburg at the junction of Highways 31 and No. 2 at the end of this month, when with their families they will move from town to take up their new work.

WILD RASPBERRIES GATHERED.

Keeping pace with the wonderful growth of cultivated crops this year, wild raspberries are still to be found, as evidenced by a branch brought to The Record Office this week by Delbert Hummel. The absence of killing frost had allowed a large number of berries to fully ripen.

BARBER SHOP EQUIPMENT FOR SALE

The Barber Shop Equipment of the late Ernest McCauley together with the good-will of the business is offered for sale. Two good chairs, wall case, electric clippers, and other appliances. Terms Cash. — Apply MRS. ETHEL McCAULEY, Chesterville, Ont. 2

FOR SALE

Young Cow due to freshen the middle of December; 125 hens, Set Renfrew 2,000-lb. Scales.—Apply GLEN MERKLEY, Phone 86W, Chesterville. 52

GET REAL ENJOYMENT FROM YOUR RADIO

The long evenings are here. There is plenty of news over the radio. Do not be satisfied with a poor working set. It does not cost much to make it work like it did when you first got it. Tubes are much lower in price, too.—ELVIN LaSALLE, "The Radio Doctor," Chesterville. 52

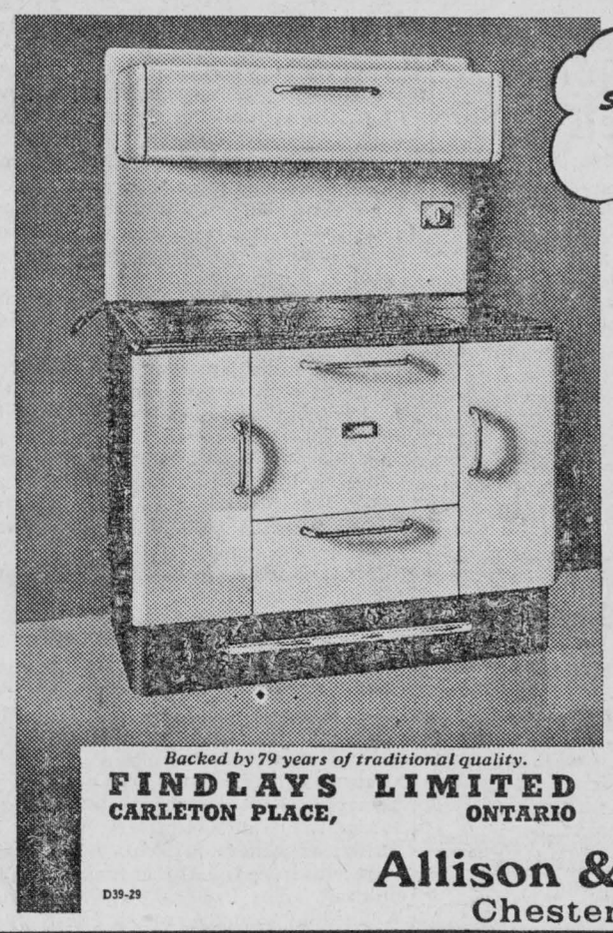

I never expected such streamlined beauty and convenience...at this attractive price!



Findlay

CONDOR JUNIOR

COAL & WOOD RANGE

See this sensational new "Condor Junior" at the first opportunity. It offers you, at an attractive low price, the smart appearance, the cooking precision, and the ease of operation which have made Findlay Condor Ranges outstanding.

Some of the features are:

- Brackets are behind, leaving whole cooking top clear and available as working space.
- Front of range is completely enamelled, in either white or ivory finish — ends are of polished blue steel — cooking top frame and reservoir top are finished in durable black enamel — the whole range is easy to clean as a china dish.
- Quick heating reservoir (capacity 6½ gals) with swinging spout faucet.
- Chromium fittings and tubular chrome handles that do not get hot.
- Two sizes—with 18" oven for the large home; compact model with 15" oven for the smaller kitchen.
- Roomy warming oven drawer.
- Minute minder to time your cooking.
- Can be supplied with electric attachment of two elements in place of reservoir.
- Choice of deep oval firepot for use with Eastern coal, standard depth firepot with duplex grates for Western coal, or special large firebox for wood only.



Obtainable also without reservoir and with high shelf or closet.

Backed by 79 years of traditional quality.

FINDLAYS LIMITED
CARLETON PLACE, ONTARIO

D39-29

Allison & Gillard
Chesterville

Goldfield

Mr. and Ms. Frank Dafoe and Mrs. Lillie Dafoe, of Aultsville, were week-end guests of Mr. and Mrs. Fay Droppo.

Mr. and Mrs. Fay Droppo and family and Mr. B. Shaver spent Wednesday with Mr. and Mrs. Robt. Bogart.

Mrs. Thaddeus McIntosh and Mildred and Donald, of Chesterville, visited friends here at the week-end.

Miss Janet McLean visited with Mr. and Mrs. S. M. McLean and family during the week.

Mr. William McLeod, of Cornwall, spent Saturday at his home.

Mr. D. C. McLeod received news on Tuesday of the death of his brother-in-law, Mr. Edwin McLaughlin, Avonmore. The funeral service was held Wednesday afternoon.

Mr. and Mrs. Edward Bowles, who visited the latter's home here, visited friends in Montreal before returning home.

Those from here who attended the funeral of the late Mrs. McEwan, of Maxville, on Thursday were Mr. and Mrs. Silas Farrell of Ottawa; Mr. and Mrs. Blake Nephew and Mrs. Hugh McMillan, Mr. and Mrs. Dan Pollock, Mr. and Mrs. Geo. Pollock,, Mr. and Mrs. Wm. McIntyre. Mr. and Mrs. C. McKinnon.

Mrs. M. Rutherford, of Ottawa, returned home on Saturday having spent a few weeks with her brother Mr. D. C. McLeod.

Mr. and Mrs. R. J. Wood, of Montreal, visited friends in Ottawa and at the latter's home here at the week-end.

Mrs. A. A. McLean, Mrs. S. M. McLean and Margaret and Aileen, Misses Rose McMahon and Nell Gillies, Mrs. D. H. D. McMillan, Mrs. Blake Nephew, Mrs. Hector Gillies and Miss Jennie Gillies were in Avonmore on Tuesday afternoon where Her Excellency, The Lady Tweedsmuir, and Mrs. Pape, lady-in-waiting, were guest speakers for the Women's Institute of Avonmore and representatives of each Institute of Stormont.

Mrs. Ross McRae, Avonmore, visited Miss Nell Gillies on Friday afternoon.

Mrs. Roland Droppo and Miss Lena Droppo, R.N., spent Monday in Ottawa.

Word was received Tuesday of the death of Mrs. James Shaver in her 79th year at Finch. The funeral service was held Wednesday afternoon in Chalmers United church.

Mr. Ambrose McMahon, of Toronto, spent a few days last week at his home here.

Forty-hour devotion services are being held in St. Bernard's church, Finch this week.

Newington

Mrs. A. C. Jardine and Mrs. Mary Knox spent the past few days visiting friends in St. Catharines and Toronto.

Mr. Oral Rombough, of Montreal, visited his grandmother and other friends here last week.

Mr. Fennell Shaver, of Ottawa spent Sunday at his home here.

Messrs. George and Elwood Wood, of Montreal, spent the week-end with their mother, Mrs. S. M. Wood.

Mr. Bruce Barkley, of Montreal, visited his mother, Mrs. Nora Barkley, over the week-end.

Mr. Geo. A. Alguire, of Lunenburg, spent Sunday at his home here.

Mrs. E. M. Warner, John and Flo of Cornwall spent the week-end with Mr. and Mrs. Wilfred Helmer.

Mr. Wm. Gillard, of Grantley, spent Sunday with Mr. and Mrs. Arthur Shay and family.

Mrs. Wallace Moak and Mrs. John Murphy spent Tuesday with Mrs. Jas. Hall and Mrs. Winters.

Mr. and Mrs. W. O. Dawson visited their daughter, Mrs. James Gallinger and family at Monklands, Tuesday.

Mrs. W. Moak spent last Wednesday with Miss Sirena Hawn.

Mr. and Mrs. Wm. Bender and Miss Freda Warner, of Lunenburg; Mr. and Mrs. Ansley Bender and family, of Cornwall, spent Sunday with Miss S. E. Hawn.

Mrs. H. Hesson, who spent the past summer east of Cornwall, has returned home.

The Grandmothers' Day of the Newington W. I. is being held at the home of Mrs. James Martin on Oct. 24.

The United church chicken supper was held in the church hall .Monday.

Born—On October 11, 1939, to Mr. and Mrs. Roy Hoople, Newington, a daughter.

Finch

Mr. and Mrs. Charlie Brownell and family and Mr. and Mrs. Lloyd Brownell were Sunday visitors of Mr. and Mrs. Elmer Flegg.

Mr. and Mrs. Warner Campbell and Ray spent Sunday with Mr. and Mrs. Stanley Stephenson and family, Russell.

Mr. W. J. Brownlee spent Friday in Ottawa.

Miss Ethel MacIntosh and Mr. D. MacIntosh, of Montreal, spent the week-end at their home here.

Mr. and Mrs. John Black spent a day recently with friends at Mountain.

Mrs. William McEwan spent Saturday with Mr. and Mrs. Donald MacIntosh.

Her many friends are sorry to hear that Mrs. Allan McDougall is still confined to her bed with pleural pneumonia.

Mr. and Mrs. Asa Hawn and Mr. and Mrs. Myles Harris were Monday evening guests of Mr. and Mrs. Warner Campbell.

Eighth Line, Osnabruck

Mr. and Mrs. Cecil Canham, of Rush City; Mr. and Mrs. Cory Eligh and family, of North Valley, spent Sunday with Mr. and Mrs. Alfred Dunbar and Mrs. John Dunbar.

Mr. and Mrs. James Hesson and Mr. and Mrs. Edward Gillard attended the ploughing match at Brockville, Thursday. While there they called on Mrs. Lloyd Gallinger who is a patient in the General hospital.

Sunday visitors and callers on Mr. and Mrs. Wm. Ostler and family and Miss Alice Winters were the following —Mr. and Mrs. Osborne Hartwell, Mr. Sterling Warner and Miss Alice Hartwell, of Osnabruck Centre; Mr. Smith McMillan and Mr. B. J. Winters, Goldfield; Mr. and Mrs. John Ostler and Lottie, Sandtown; Rev. and Mrs. Shadbolt, Chesterville; Mr. and Mrs. John Mack, Miss Olive Campbell, Mr. and Mrs. James Ostler and Johnnie Gove, and Mr. and Mrs. Orval Moak.

Little Miss Patricia and Donnie Gillard spent Thursday with their grandparents, Mr. and Mrs. Ernest Beckstead.

Mr. and Mrs. Orval Moak and Mr. and Mrs. Clarence Moak took tea on Sunday with Mr. and Mrs. Bert Winters and family.

Mr. Edward Gillard spent a few days at the Rideau.

Rev. and Mrs. G. F. Gorman, Mrs. S. J. Baker, Mr. and Mrs. Donald McLean, Mrs. Cyril McLean and Edith, Crystal Avenue, spent Thursday evening with Miss Alice Winters.

CARD OF THANKS

Mr. Howard Beckstead and son Cecil wish to express their appreciation and sincere thanks to the friends and neighbours and the general public for the sympathy, thoughtful acts and deeds of kindness, also floral tributes in their bereavement of a loving wife and mother.

EVERYTHING
—in—
Fresh Fruits, Vegetables
Cooked
Cured
& Fresh Meats

One Purpose—To Serve You Well.

MARCELLUS MEAT MARKET

CANADIAN PACIFIC



EXCURSION to MONTREAL

SATURDAY OCTOBER **21**

and by regular trains up to 2.00 p.m.
(where operated)
Sunday, October 22
Returning Until Mon. Night, Oct. 23
Return Fare From CHESTERVILLE.....2.20

Tickets good in coaches only.
No baggage checked.

FOOTBALL—Saturday
Hamilton Tigers vs. Montreal Royals
Sarnia vs. Westmount

Canadian Pacific

Before Buying Your New Heater For Winter

BE SURE TO SEE THE

New Duo Therm Oil Heater

NOW ON DISPLAY AT

Munro's Garage, Chesterville

—MORE HEAT
—QUICKER HEAT
—NO WOOD OR COAL TO CARRY
—NO DIRT
—NO ASH OR DUST
—NO SMOKE OR ODOUR
—CONSTANT, STEADY HEAT

All this at NO EXTRA COST and as easy to turn on and off as Your Radio.

HUTT & McDONALD

Phone 42J Chesterville

General Garage

DODGE AND DE SOTO SALES & SERVICE

Firestone Tires | — | Exide Batteries

Washing Greasing Polishing

Attention, Please

Our New Stove Has Arrived
Come In and See It

Again Massey-Harris leads with a complete new line of stoves featuring in

BEAUTY, CONVENIENCE, UTILITY, ECONOMY & VALUE
AT AN ATTRACTIVE PRICE

Clean-Up Bargain List In Plows

WALKING PLOW, Ready to use..... 4.95
2-Furrow GANG PLOW, Ready to use.. 14.75
QUEBEC SULKY Ready to use..... 24.75
PERCIVAL SULKY In Fair Shape..... 9.75
OLIVER SULKY Less Pole..... 5.00
& NUMEROUS OTHER ARTICLES

W. E. MARSHALL, - - Phone 78W

No Barriers Obstruct Women In Canadian Radio Endeavour

By CYNTHIA B. ROWE

WOMEN are taking an increasingly important place in the world of broadcasting — and the radio is welcoming them.

That was the opinion I received when I interviewed Ada McGeer, director of auditions for the Canadian Broadcasting Corporation in British Columbia, in the CBC's Vancouver studios.

"Radio is young and it is modern," this former president of the Vancouver Woman's Musical Club told me. "There are no barriers for women in its make-up. Its sole requirements are talent, ability and most important of all, adaptability."

It is that latter requirement that has been a stumbling block in the past but which women who seek a radio career are now learning to overcome.

"It has been the inability to learn the technique of radio which has, until recently, kept many talented feminine personalities from making good in radio," Mrs. McGeer told me. She went on to explain that men have less trouble in perfecting a micrphone manner.

"One merely has to look at those women who have been successful as commentators on the Canadian network to realize that 'naturalness' is one of the chief reasons for their success," said the auditions director.

In the field of music, of course, the importance of radio technique again plays a part, but Mrs. McGeer told me that women instrumentalists and singers form a large percentage of the musicians heard on the CBC. Later, in watching several Vancouver programmes as a guest in the studios, I was surprised to note that many of the key positions in the orchestra and choral groups were occupied by young women.

I asked Percy Harvey, the well-known CBC conductor, about this. He assured me that the female temperament is as adaptable to the split-second tension of radio as the male.

What is the reason for the increasing number of women in all lines of broadcasting?

Mrs. McGeer had the answer at her finger-tips.

"Radio is relying more and more on surveys as a guide to what the listening public wants," Mrs. McGeer told me. "These surveys show that during many hours of the day the housewife makes up the bulk of the listening audience. Thus, the increase in programmes designed specifically for women.

"The result is that the Canadian Broadcasting Corporation has 'gone to the ladies' in many of its departments where the feminine touch is needed."

I was told of many interesting women who are doing big jobs in the CBC.

There is, for instance, Aileen Beaufort, a young woman whose earlier career included appearances with a repertory company in Vancouver. Daughter of a famous newspaperman, Aileen is a member of the CBC's script department. Here is the important work of writing programme continuities. One of her most interesting assignments was the preparation of the elaborate dramatic narrations used for the CBC's Coronation productions.

Another young lady whom I would have enjoyed meeting is Monica Mugan, whose natural, friendly voice has made her Canada's leading woman commentator. Miss Mugan began her radio career nine year sago in Western Canada. Her success as a commentator came only after experience in many fields of radio. Monica has written continuity and scripts, acted in plays, broadcast news, sung, played the piano and even has done some producing.

I found that a background of varied training is possessed by almost every successful woman in radio.

Two who have come from other fields of endeavour are Elizabeth Long and Mary Grannan, both of the CBC's National Talks Department.

Miss Long specializes in women's programmes. Before entering radio she was one of Canada's outstanding newspaperwomen and a prolific magazine writer. For six years she served on the National Executive of the Canadian Women's Press Club.

Specialty of Miss Grannan is children's programmes, in which she utilizes practical experience as a teacher and the benefit of special studies at Columbia University.

These and many other women, Mrs. McGeer told me, are proving that women have a definite place in radio and that no barriers exist to keep Milady off the air.

* * * *

GREAT HALL AN INSPIRATION FOR PERCY FAITH'S HOUR

Percy Faith says that there is real inspiration for his musical comedy company in the spacious Great Hall of the Arts and Letters Club, where nearly 60 musicians, singers and technicians forgather each Wednesday night to present CBC's midweek presentation "The Cosmopolitans," to National Network listeners, 9.30 to 10.00 p.m. Striking decorations, sketches of well-known writers, painters and actors who comprise the club's active and past membership, a magnificent fireplace, reminiscent of mediaeval England, and massive oak furnishings are features of the historic meeting place of Toronto's better known artists and authors. Even in the midst of cables and microphones, percussion instruments, violin cases and music stands, the gracious room retains its special appeal and exudes a brand of hospitality which the radio people have found most exhilarating. The high and fine acoustics are giving technicians a good many happy moments, too.

* * * *

CBC KEEPS UP-TO-DATE ON OVERSEAS NEWS AND VIEWS

Two programmes currently presented by the CBC keep Canadians in touch with the point of view in the British Isles. There is the "Old Country Mail," Sundays at 1.00 p.m. and on Wednesdays at 10.30 p.m., in which R. S. Lembert gives excerpts from the overseas post. These letters, from friends and relatives in the British Isles, give graphic pictures of the manner in which the civilian population is "carrying on." Then, there is the BBC News, which comes via short wave each week day afternoon at 4.45 o'clock, in which the important news of the day is dealt with authoritatively.

Toyes Hill

HAROLD WILLIAMSON HEADS HY SHY NY CLUB THIS YEAR

The annual meeting of the Hy Shy Ny Club was held at the home of Mr. and Mrs. Chas. Kirkwood. The meeting was opened by singing "Breathe on Me, Breath of God," and was followed by the Lord's Prayer. The scripture reading was taken from Exodus and Isaiah. The explanation was given by Margaret Geggie. The minutes were read and adopted, and the roll was called with 23 members answering. The reports of the secretary and treasurer were given and were very encouraging.

The election of officers resulted as follows:—President, Harold Williamson; secretary, Ruth Harper, treasurer Margaret Geggie; vice-presidents, devotional, Bertha Coons; missionary, Winnie Hunter; literary, Merrill Coleson; pianist, Doris Kirkwood; assistant pianist, Vera Haggerty; Gazette editor, Mrs. Harold Millar; staff, Patrick Houlehan, Grant Moore, Lulu Hunter.

The attendance contest of the past year aroused keen interest and enthusiasm among the members of the club. The conscientious work of the leaders, George Peterson and Joe Hunter, resulted with the contest ending in a tie, and it was therefore decided that both sides sponsor a supper. The captains for the coming year are Harold Millar and Grant Moore.

The meeting closed with a hymn and the Mizpah benediction. A social hour was spent in games and refreshments.

Mr. and Mrs. Harold Miller entertained a few friends to a party on Wednesday night.

Mr. Albert Haggerty, who has been very ill, has been feeling better lately.

Mrs. M. A. Casselman spent Saturday with her daughter, Mrs. James Casselman.

Mr. and Mrs. Wm. Clarke have moved into Mr. Mahlon Shaver's farm house to be closer to Mr. Clarke's work at Mr. John Wylie's.

Mrs. Harold Millar spent a day with her parents, Mr. and Mrs. O. Beckstead.

The farmers are busy ploughing as the threshing and silo filling have been completed.

Mr. Roy Casselman, Straders Hill, spent Sunday at the home of his parents, Mr. and Mrs. Jas. Casselman.

Mountain West

A number from here took in the International Plowing Match at Brockville.

Mr. and Mrs. Harry Gilmer, of Iroquois, accompanied by Mr. and Mrs. Wm. Crowder, of South Mountain, and Mrs. Harry Workman of this district, motored to Ottawa on Friday evening.

Mrs. Arlow Beggs and Miss Hazel Carr spent Friday afternoon with Mrs. Arthur Farrell.

Mrs. Lytelle Crowder spent Thursday with Mrs. Ralph Dillabough.

Mr. and Mrs. Lyman Dillabough and Miss Jennie Dillabough and friend took tea on Sunday evening with Mr. and Mrs. Percy Dillabough.

Mr. W. J. Workman spent Monday at Mr. Elgin Montgomery's, Hulbert.

Born—On Friday, October 13, 1939, to Mr. and Mrs. George Carson, a son (Joseph Beggs).

DEATH OF JOSEPH BEGGS.

This community was grieved by the death of an old and respected citizen when Mr. Joseph Beggs died in his 87th year on Monday, Oct. 9. He was born near South Mountain and was predeceased by his wife by ten years. Surviving are one son Arlow Beggs at home and one sister, Mrs. Margaret Irving, of Emerson, Man., also three grandchildren and three great grandchildren. The funeral was held on Wednesday evening from his residence to the Heckston United church where the pastor, Rev. L. M. Somerville, conducted the service. The pall-bearers were: Messrs. J. Kennedy, J. Thompson, J. McGee, G. S. Conley, C. Gilroy and W. Stewart.

Floral tributes were received from —wreath, Mr. and Mrs. Arlow Beggs; sprays, Grandchildren. Miss Hazel Carr, Mr. and Mrs. Thomas Gilmer, Mr. and Mrs. Eli Montgomery; cut flowers, Mr. and Mrs. Johnston McGee, Mr. and Mrs. Sandy Workman, Mr. and Mrs. Lyetlle Crowder and family.

Nice Distinction.

A man informed the Cleveland Press that it was wrong when it listed his name in the marriage license applications as Mieczipylaws Dzesidosz. The correct spelling, he said is Miszczyslaws Dziadoz. Said he: "My friends are asking me if I have changed my name."



APPLE DAY ON SATURDAY FOR LOCAL SCOUT TROOP

Plans were completed at Thursday's meeting of the Court of Honour for the annual Apple Day in Chesterville as a part of the Dominion-wide effort of Boy Scouts to raise funds for the hundreds of troops. It is sincerely hoped that the weather will be improved this year, although the past three Saturdays have been very wet.

Scouts will go from house to house and also on the streets selling their large, juicy McIntoshes for a nickel each, and in return each customer receives a tag. The whole village will be canvassed and it is hoped a good response will be made.

* * * *

STILL THE RAINS COME.

It has become almost a by-word in town that anything the Boy Scouts attempt brings on a downpour of rain. Well, be that as it may, at the outbreak of the war, the 1st Chesterville decided to collect and bale waste paper and sell it to raise money for the Red Cross, the collections to be made each Saturday — and it has rained every Saturday since! As a result the collections have been meagre as it is not advisable to get the paper wet. We have, however, about 600 pounds baled in the room H. S. McMurray has loaned us for this purpose.

This Saturday is Apple Day, and the collection will possibly be postponed, but we ask householders who have waste paper saved for us to be patient for soon the rain will turn to snow or else the moon will change.

ENGLISH SCHOUTS FIND NOVEL WARTIME GOOD TURNS

The practical value of Boy Scout training in resourcefulness is being widely demonstrated in Britain under the stress of modern war conditions.

At Stow, in Gloucestershire, Scouts are marking A.R.P. wardens' alarm rattles.

Scouts of one county organized a district team to disinfect gas masks for civilians.

At the town hall of another county centre they are in charge of the distribution of blankets.

In a southern village, Scouts were called upon to clean out a number of barns for emergency use by evacuees.

In another town, Scouts scrubbed out a number of vacant houses, chopped fire wood for the emergency tenants and helped in other ways to make them comfortable.

The master of a steamer in the roads sent out a request for a Scout to come aboard and teach semaphore signalling to his crew. The Scout was supplied.

In a city district a special Scout team stands ready to guide people through blackout darkened streets, while others carry individual warnings of air raids to a list of deaf people.

In another reception district, the Scouts used their trek cart to move the furniture of eight families. They then collected needed cutlery and kitchen utensils.

The Scouts of one town made a list of every possible place where official notices might be posted, and supplied a squad of younger Scouts for tacking up the announcements.

In one rural district Rover Scouts furnish night shifts at a listening post and runners at A.R.P. headquarters. In a city area they are maintaining a 24 hour A.R.P. 'phone service.

Reports are not without their humourous items. In one district, Scouts worked hard and long filling straw paliasses, brewing cocoa and digging sanitary pits in readiness for an expected trainload of evacuees. These failed to arrive, so the Scouts emptied the paliasss, filled in the pits and drank the cocoa.

Seems Reasonable.

Patient: "Doctor, what happens when a person's temperature goes as far down as it can go?"

Doctor: "He has cold feet."

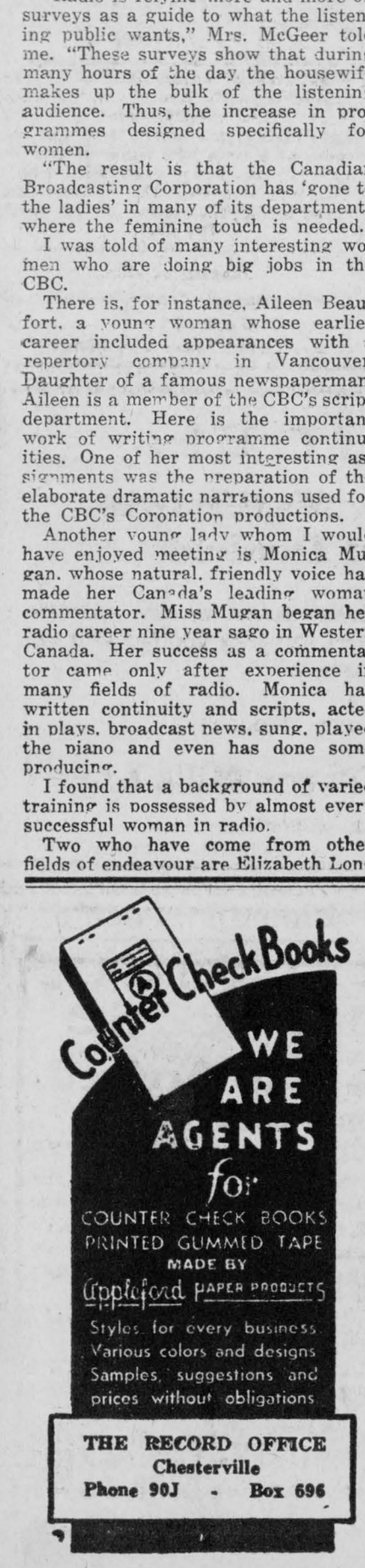



Here's the thrifty, economical way to subscribe for this newspaper and your favorite magazines at prices that are really sensational. These offers are good either for new or renewal orders. It will pay you to look them over and send us the coupon TODAY

BIG FAMILY OFFER

This Newspaper, 1 Year, and Any Three Magazines

CHECK THREE MAGAZINES — ENCLOSE WITH ORDER

[ ] Maclean's Magazine, 1 yr.
[ ] National Home Monthly, 1 yr.
[ ] Chatelaine Magazine, 1 yr.
[ ] Canadian Home Journal, 1 yr.
[ ] Canadian Horticulture & Home Magazine, 1 yr.
[ ] Rod & Gun, 1 yr.
[ ] American Boy, 8 mos.
[ ] Parents' Magazine, 6 mos.
[ ] Home Arts (Needlecraft), 1 yr.
[ ] American Fruit Grower, 1 yr.
[ ] Christian Herald, 6 mos.

ALL FOUR ONLY **2.50**

SUPER-VALUE OFFER

This Newspaper, 1 Year, and One Magazine Group A, Two Magazines Group B

GROUP A—Select 1

[ ] Liberty Magazine, 1 yr.
[ ] Collier's Magazine, 1 yr.
[ ] True Story Magazine, 1 yr.
[ ] Woman's Home Companion, 1 yr.
[ ] Newsweek, 6 mos.
[ ] Silver Screen, 1 yr.
[ ] Christian Herald, 9 mos.
[ ] Open Road (for Boys), 1 yr.
[ ] Magazine Digest, 6 mos.
[ ] Screenland, 1 yr.
[ ] McCall's Magazine, 1 yr.
[ ] Parents' Magazine, 1 yr.

GROUP B—Select 2

[ ] Maclean's Magazine, 24 issues, 1 yr.
[ ] National Home Monthly, 1 yr.
[ ] Chatelaine Magazine, 1 yr.
[ ] Canadian Home Journal, 1 yr.
[ ] Canadian Horticulture & Home Magazine, 1 yr.
[ ] Rod & Gun, 1 yr.
[ ] American Boy, 8 mos.
[ ] Parents' Magazine, 6 mos.
[ ] Home Arts (Needlecraft), 1 yr.
[ ] American Fruit Grower, 1 yr.

ONLY ONE SELECTION FROM GROUP "A" IS PERMITTED

ALL FOUR ONLY **3.10**

These Offers Are Positively Guaranteed

FILL OUT COUPON - MAIL TODAY

Please clip list of magazines after checking ones desired. Fill out coupon carefully.

Gentlemen: I enclose $ ..... I am checking below the offer desired with a years subscription to your paper.

[ ] SUPER-VALUE [ ] BIG FAMILY

Name .....

Post Office .....

R.R. ..... Province .....

Mark the Magazines you select for your winter reading, and your new or renewal to The Record and bring to this office or use Postal Note and mail.

—ADDRESS—

The Record - Chesterville

A NEW SERIAL COMPLETE IN THREE ISSUES OF WHICH THIS IS THE FINAL INSTALMENT.

The Tweed Coat - - -

Synopsis.

Miss Abby Bronson, quiet, romantic little lady of 35 years, returning to Bronson Cove from a visit with her boy-friend, backward Henry J. Farnsworth, New London lawyer, assists a wounded young man to hospital. She finds his coat in her car and a wallet containing $85,000 in bills. Thrilled by his blonde features, Miss Abby phones the hospital next morning as soon as she arises to inquire into his condition and see if she may visit him. She is startled to learn he is dead. Miss Abby starts out to learn his identity and notify his family, but is told by cop guarding his fine car that the dead man was a booze runner. Miss Abby is not deterred. She thinks of locating the girl, "a dizzy blonde," whose picture was in her dead hero's coat, but, being a brunette, Miss Abby decides to locate the tailor whose name appeared on the coat.

Concluded in this issue.

THE TAILOR'S NAME was a noble one, Cæsare Napoleon, and whether or not he descended from the great Bonaparte, he had an appearance which was not without its elements of grandeur. As soon as Miss Abby saw his shop, dark and cool, its windows draped with the current weaves, her heart went Pitter-patter pitter-patter and she thought to herself, her breath coming fast, "This is where the tweed coat was made. This is where he often came to be measured and fitted."

She went in. On one side of the shop was a cutting counter; and back of this counter, as soon as her eyes became accustomed to the gloom, she saw a tall, elderly Italian rippling a pair of Gargantuan shears across a bolt of striped blue flannel. He was very bald and very yellow, and for some reason which is hard to tell, he looked incredibly wise — like one of those old mandarins, perhaps, who read The Seven Ineffable Flowers of Knowledge while most of the rest of the world was eating raw meat and painting their bodies blue. Perhaps it was his moustache that had something to do with this—an enormous gray festoon which he had trained into the shape of a drooping horseshoe and which lifted him at once above the common run of men.

"Good morning," said Miss Abby, her breath coming faster than ever.

"Good morning, madam," he said, with Old World courtesy, but still rippling the shears as he looked at her —looked at her as though with a veil over his eyes and departing not the breadth of a hair from the soap line he had drawn upon the cloth.

"I have called," she said, "to see if you can tell me where one of your customers lives—a gentleman named Eric Dykmann."

Without replying, and yet certainly without refusing to reply, he turned the cloth and started his scissors winging in a new direction.

"He was — he was a tall — a tall gentleman—as tall as you," she bravely continued, "with light hair and—and blue eyes and a keen chin. And—and you once made him a tweed coat—not very long ago—a tweed coat, with a herringbone pattern, and pretty shades of brown and dark red in it."

At that, Cæsare pushed the cloth aside and stood up straight, resting the points of his shears on the counter as a gallant warrior might rest the point of his sword upon the floor.

"You knew him, madam," he asked, still with the veil over his eyes.

"Yes."

"And you know—the other night—"

"Yes," she said in a lower voice, when he finished his question with a discreet lift of his eyebrows. "I was one of the last who was with him."

Without speaking, Cæsare walked to one of his tables and came back with a bolt of tweed.

"Thees is the cloth of wheech the coat was made?" he asked, descending into vernacular for the first time.

"No," said little Miss Abby, still speaking faintly.

"Thees?" he asked, turning and drawing a smaller piece from the shelf.

"Yes," she said.

"I see you know him," he nodded, the veil lifting from his eyes. "The coat was ver' near new."

"You knew him well yourself?" Miss Abby asked.

"I knew him ver', ver' well. Certain-lee. He come in here sometime for a suit of clothes and I say, "Meester Dykmann, I wonder eef you like to help Italian hospital.' One word enough, madam. His hand in his pocket, like that. And once when I fit him, a Salvation Army come in on a tambourine. 'Cæsare,' he say, 'you geeve her a dollar, I geeve her a five.' And right away queeck seex dollars she make-a the bells ring."

Miss Abby breathlessly nodded.

"Yes," she said, "he would do things like that."

"The cheeldren all like him, too—not for the penny, I mean—not cheap. But they smile when he pass and say, 'Good morning, Meester Dykmann,' and when one of the Silmerman cheeldren she break a the hip and she no sets good, Meester Dykmann he sends her to a special hospital for seex months, and now no more she walks heepety-hop, heepety-hop, but straight in a march like me."

Miss Abby's cheeks were bright with colour, and if you had seen her, you might have guessed that she was not far from setting up a hero in her mind.

"Where did he live?" she asked.

Cæsare told her.

The next question was more difficult.

"Is he married—do you know?"

At that Cæsare took up his shears again and began to look at the soap lines on the flannel.

"A costomer's private affairs, madam," he said — "you onderstand. I know leetle about them. But eef you ask me, I theenk not; or eef he was, I never hear about her. But where I tell you, he had a ver' fine place; and the janitor's wife she can tell you more, for she looks after his rooms."

At that he began rippling his shears again; and after Miss Abby had thanked him, she went to the address which he had given her and inquired for the janitor's wife.

"I think she's up in Mr. Dykmann's apartment, isn't she, Joe?" asked an enormous woman with a tiny wisp of hair who was mopping the tiled floor.

"Yep," said the elevator boy, busy at the brass work around his cage. "Fif'th floor, Apartment 57. Want to go up?"

So little Miss Abby went up, thinking to herself, "He often went up here."

At Apartment 57, she stood by the door nearly half a minute before she felt she could ring the bell.

"Somebody's ringing the doorbell," she then heard a woman's voice saying inside. "Will you go?"

"Ye-ah," said someone else — a sleepier, younger voice. "I'll go."

There was the creak of a board, the turn of a lock, and the door opening. Miss Abby found herself face to face with M'leen, the girl whose picture she had discovered in the wallet.

IX

IT WOULD have pleased you, if you could have seen it — the contrast between those two at the door. M'leen was wearing a kimono of cubist design, irregular patches of startling colour silks; and her hair, like Mr. Kelly's trousers, looked as though it had been slept in. Miss Abby, on the contrary, was wearing a black tailor-made suit and a neat black hat—a neat black hat under which not a single lock of hair was out of place. M'leen had rings on nearly every finger and her shoes were of champagne-coloured satin, with dark red heels. Miss Abby's only jewellery was a cameo brooch—the Arch of Titus, with a bit of the Coliseum—and her shoes were of an old-fashioned material which was once called leather, the heels both unrelieved by joyous shades. And finally, M'leen looked sleepy, as though she had attended a late party the night before—a theory which was at least partly confirmed by the appearance of the hall behind her, while in her eyes was that slightly staring slightly glassy look which at one time in our history was sometimes seen upon convivial gentlemen who on the previous evening had done something or other with the wassail bowl, or whatever the unregenerate phrase was.

"Hello," she said, staring curiously. "You ring?" . .

"Yes," said Miss Abby; and after a few moments' pause, she added, "I wonder if I could see you for a few minutes," And in a lower voice, "I was a friend of Mr. Dykmann's, and I believe he lived here."

Possibly the light-haired girl wouldn't have made the mistake if she hadn't been up so late the night before but in Miss Abby's lowered voice, her black dress and her obvious embarrassment, she thought she detected a rather amusing thing.

"A lady friend of Blondy's," she announced over her shoulder; and nodding the visitor to come in, she led her down the hall with less sleepiness than she had shown before—led her with an air that said, "This ought to be pretty good."

Miss Abby followed M'leen into a front room—one of those rooms which might be described only by the phrase, "richly furnished." The walls, for instance, were nearly covered by oil paintings; and in one corner was a marble miniature of the Statue of Liberty, holding an electrolier in her hand, only instead of the lamp being shaped as a torch, it was like a purple bunch of grapes. And there were upholstered chairs, and a moose's head, and a crystal chandelier, and one of those long, deep davenports which are almost as long as a Pullman sleeper and yet so low to the ground that you have to be careful how you sit down or your chin will strike your knees. In the centre of the room was a baize-coloured table, from which a brisk-looking woman was moving a pile of plates and a chafing dish—Miss Abby guessed that she was the janitor's wife — while on the davenport, in a dark silk dressing gown, lay another sleepy girl with an empty coffee cup on the rug beside her, and her boyish form draped over an adjoining chair.

"Sit down," said M'leen.

"Thank you," said little Miss Abby, an seated herself by a bookcase which somehow didn't seem to match the rest of the room—a bookcase in which was a copy of the History of Civilization, for instance, and Carlyle's French Revolution, and a set of Dickens which looked as though it had been much read.

"This is a friend of Blondy's," continued M'leen, turning to the girl on the couch, and then looking back at Miss Abby she asked, "What did you say your name was?"

"Miss Bronson," said Miss Abby in her quiet voice.

"Pleased to meet you. . . . This is my friend, Trixie McDougall. Perhaps you saw her in Mamma, Be Good."

Trixie was sitting up by then — a wise little madam with a humourous mouth — and noticing Miss Abby's black dress, she said, "Honest, you gimme a scare. I thought at first you might be Blondy's wife."

Miss Abby's heart gave such a jump. "No," she said, "just a friend."

At that, M'leen winked over at Trixie, and watching her chance, Trixie winked back at M'leen.

"You live in the city?" continued M'leen.

"No; in Connecticut—on the Sound."

"He was often there," nodded M'leen. "I guess that's how you met him."

"Yes," said Miss Abby; and possibly thinking it was about time that she asked a few questions herself, she went on, "You spoke of—of Mr. Dykmann's wife. Was he married, do you know?"

"No," said M'leen; and beginning to enjoy herself, she added, "I don't know whether you noticed it yourself, but believe me he always kept his fingers crossed."

That time Miss Abby caught the wink, and although she made no sign, she dimly began to catch the significance.

"Do you know anything about his family — his brothers and sisters, I mean — or — anybody belonging to him?"

"Nope," said M'leen. "Nothing doing there either. He told me once he was brought up in the Sheltering Arms, and all his folks was dead."

"The Sheltering Arms?"

"Ye-ah. An orphan asylum over in Rahway. We drove over once and he gave all the kids a treat."

"He was some little treater, believe me," said Trixie, "but I guess we had our last party on him last night. . . . Oh, hello, Sleepy-Head," she continued looking toward the doorway. "Meet Miss Brown—one of Blondy's friends —from the country."

Miss Abby turned to look at a tall, dark man with a bulging forehead and a preternatural gravity of manner. He had evidently just shaved, but was still in his shirt sleeves; and Miss Abby recalled that before he appeared she had heard a door open and shut along the hall.

"Come and sit here, Teddy," said M'leen, making room on the side of her chair.

Miss Abby watched her in her quiet way—watched the newcomer seat himself and M'leen's arm go curving around his shoulder, and then she rose and said, "Well, I must be going."

"Sorry we couldn't do more for you," said M'leen.

"Oh, that's all right," said Abby.

She paused then, having noticed for the first time a framed photograph of a smiling, keen-chinned man who looked as though he was always sure of himself.

"I suppose—all his things here will be sold," she asked.

"Yes," said M'leen, more sharply than she had spoken before. "But that will have to go to pay his bills. We phoned the hospital as soon as we heard about it, but he had only a few dollars on him. Those cops who shot him took care of that, all right."

"Oh, I wasn't thinking of that," said Miss Abby, always in her gentle voice. "I was only wondering if — if you would care to let me have this picture of him?"

"Why, sure," said M'leen, winking at the others again, "if you think it's going to do you any good now."

"Thank you." She took it, pausing meanwhile to glance at the titles of the books on the shelves. "He often sat here, didn't he?" she asked.

"Ye-ah," said M'leen, in some surprise, her hand still caressing Teddy's shoulder. "That was his favourite corner—when he was home."

"I thought so."

She left then, M'leen and Teddy following her to the door; and while she was waiting for the elevator in the empty hallway, Miss Abby heard a muffled burst of laughter from the apartment which she had just left—a muffled burst of laughter and the voice of Trixie saying, "Did you ever see anything funnier in your life?"

X

THEY might not have been so mirthful, however, if they had seen and heard Miss Abby a few days later when the latter was telling Henry Farnsworth how she wanted him to make up her will. You may remember Henry — Henry the Backward — with his Websterian forehead and lack of practice, his dark eyes and firmly closed lips—he who could never make Miss Abby's breath come faster. She had written him from Bronson's Cove, asking him to call "on a matter of business," and although he had kissed her when he came in—kissed her in his legal manner—they both seemed relieved when that was over and the conversation began. He hadn't been in long when he noticed the new photograph on the shelf — a photograph backed with flowers—but, true son of the Nutmeg State, he instinctively turned and whittled at something else.

"I see they're staring work on the steeple of the church," he said.

"Yes," said Miss Abby. "It's needed doing for a long time."

"And I noticed a fresh grave as I came past. Anybody around here?"

"No," said Miss Abby in her quiet voice. "It's a Mr. Dykmann, I think; and I understand his friends are going to give him quite a beautiful monument. And somehow it started me to thinking, and I believe I'll make my will, Henry—especially as I'm going away for quite a while, and there's no telling what may happen before I get back."

She was dressed that afternoon in an apricot dress—a shade which went well with her hair and eyes — and looking at her with a glance of surprise, it might have struck Henry of the Websterian forehead that he would have to travel a considerable distance to find a nicer view.

"I didn't know you were going away," he said, trying not to look at the photograph on the table.

"Yes," she quietly nodded, her hands folded in her lap.

"But, say, that's going to make it pretty lonely for me."

"You won't mind."

"Won't I?" He struggled for speech and finally found this: "Why, Abby, you're all I've got!" This he said quite loudly, and as though it hurt him too.

Just for a moment, then, Miss Abby thought her breath was coming faster.

"You hide it well," she gently railed him.

"Hide it well? Of course I do! Don't I have to? But just you wait until I'm making enough to get married on, and I'll show you!"

"Show me what?"

"I'll show you how I love you, of course! What else?"

"Yes, you will!"

It was evenly said, but there was a faint note of derision in her voice which brought him to his feet quicker than any other flick which she could have given him. She, too, arose, as though in alarm; but whether it was alarm or not, she couldn't disguise from herself that her breath was coming faster.

"I'll show you now if you like," he said, his voice none too steady.

"You sit down," she told him.

He did it slowly, but Henry sat down—Henry the Backward still, you see.

"You understand, though, don't you?" he said—the silent photograph still spurring him on.

"Understand what?"

"Any time you want to take a chance on living debt half the time—"

Little Miss Abby demurely nodded.

"And now," she said, "I'll tell you the way I want to make my will."

Whereupon he grew more business-like, and drew pencil and paper out of his pocket.

"Twenty-five thousand dollars," she said, "to the Sheltering Arms, of Rahway, New Jersey."

"How much?" he asked, looking up with startled eyes.

"Twenty five thousand. And another twenty-five thousand to the Lexington Hospital for Crippled Children."

Henry wrote on, his mouth opening a bit, too, as well as his eyes. Of course there were other instructions, and when she was through, she said, "Another thing, Henry, I wish you'd make me up a list of good investments. Mr. Dawson, of the Westerly Bank, is making a list of suggestions, and I'd like to compare the two."

"How much do you want to invest?" he asked.

"About eighty thousand dollars," she said in her quiet voice.

He said a queer thing then, as he arose to go—a very queer thing for a counsellor learned in the law.

"You make me feel like a bum," he said in a husky voice.

"Why, Henry!" she protested. "Such a thing to say!"

"You do, though," he said, and bit by bit, all his Websterian plaster seemed to be falling from his laths, and left him showing a much more natural looking framework.

"But I don't see why I should," she said.

"You—you who have so much," he told her, "and me—I have so little."

It was the way he said it, more than the words, which touched her — the humble, despairing tones of a lover who has no thoughts of either torts or demurrers—and again Miss Abby's breath began to come faster.

"He's getting better," she thought. "That's twice."

"Well, good-bye," he said, holding out his hand and still speaking as before. "I'll have the will ready for tomorrow."

"But, Henry," she said, all innocence in a moment, "don't you want to kiss me good-bye?"

"Want to?" he said. "I'll show you whether I want to!"

And indeed he showed her to such good purpose that he had been gone nearly five minutes before Miss Abby's breath returned to normal.

"He'll do," she thought.

She turned to the picture, then, that was smiling at her from the table—smiling at her with keen-chinned amusement.

"Thanks—to you," said she.

And still the picture smiled at her —the smile of a man who was always sure of himself. And if you had been there a few minutes later, it might have struck you that it was also the smile of a man who could always be sure of the happy-eyed Miss Abby, who was changing the flowers that stood behind his picture on the shelf.

The End.

Staring at Him.

Mrs. Spoon: "Do you ever see figures in the fire?"

Mr. Spoon: "Yes—coal bills."



NOTICE!

To Farmers, Merchants and Wood Dealers

HOWARD SMITH PAPER MILLS LTD. ARE AGAIN IN THE MARKET FOR POPLAR, SOFT MAPLE, SPRUCE AND BALSAM PULPWOOD.

FOR PARTICULARS APPLY TO

Howard Smith Paper Mills Ltd.

CORNWALL, ONTARIO

Fire Insurance

COVERING

MERCANTILE, MANUFACTURING, RESIDENTIAL, AND FARM PROPERTY

WINDSTORM & AUTOMOBILE RISKS ALSO

Prices of Farm Products have advanced but the rates for Fire Insurance in our Companies remain the same and are the lowest in the Province for this class. No fees asked nor premium notes or other obligations required, as our securities—as sound companies—are on deposit with the Dominion Government, Department of Insurance.

FARM PROPERTY INSURANCE

CARRIED UNDER THREE-YEAR OR ONE- YEAR SYSTEM AS NECESSARY

James Clement Phone 67-r-2-3 Chesterville

Mainly About People

Rotarians' "Round Table" Brings Out Many Suggestions

Many splendid suggestions for community and club service were brought up for discussion at the meeting of the Chesterville Rotary Club over which W. P. Markle presided Tuesday evening. The programme was turned over to discussion of questions and suggestions brought forward by members, and some very interesting points were uncovered for discussion by the board of directors meeting directly afterwards at the home of Dr. S. H. Hutt.

As a result of the first discussion, a motion was passed recommending that the club erect Rotary signs at either end of the village. These will announce the date and hour of local meeting to travelling Rotarians. Ladies' night was set for November 21, when an outstanding speaker from Belleville will be present. The members of the Winchester 100 club and their ladies are also to be invited for this meeting.

Methods of raising money for Red Cross purposes were talked over, and ice carnivals will be one means of supplying this need during the winter months.

After club members had told of the enjoyment realized by them from the use of a radio while patients in hospital, the suggestion was passed on to the Board that a set be purchased and kept for this service. While the late Dr. H. H. Casselman was a patient in a Montreal hospital, the Westmount Rotarians had a radio for his use at all times.

A question inquiring into the possibilities of a bird sanctuary brought forth the suggestion that for the coming spring a contest might be conducted among the Boy Scouts and the High school pupils in the making of birds houses to be erected about town.

The club will endeavour to have the skating rink opened again this winter for hockey practice by the youngsters, and the possibility of instituting badminton in town this winter will also be taken up.

Dr. S. H. Hutt, president, expressed the pleasure of club members who met Chas. Dyer, of the International Secretariat of Chicago, last Thursday. Mr. Dyer spent the day in town and called on the executive and other members of the club before leaving on the evening train for Montreal.

The speaker at next week's meeting will be Cecil Duncan, of Ottawa, who will talk on hockey and tell of the tour through Europe two years ago by a Canadian hockey team he managed. All boys of town are invited to hear this address which will be given in the Community Hall at 7.30.

Organization Is Completed Of Local Red Cross Branch

At a meeting of the executive of the Chesterville and District Branch of the Red Cross in the Community Hall, Thursday evening, to which representatives of church and other societies of town as well as from the district were present, the organization of the branch was completed by the appointment of the following committees:

Finance.

P. S. Boyd, chairman; W. H. Casselman, O. L. King, J. H. Fulton; R. A. Lynch, J. Smith, H. Brown, Ed. Barrett, Charles Marselis, and representatives of rural districts to be added.

Entertainment.

O. L. King, chairman; J. A. Morris, Miss Ella McCloskey, Miss Marion Casselman, Mrs. Thos. Smirle.

Work Committee.

Work Committee—Mrs. A. B. Clayton, chairman; purchasing, Mrs. L. H. Doering; Cutting, Mrs. Jas. McAvoy; Packing and Shipping, J. Howard Fulton; Distributing—Mrs. N. Cameron, chairman; Mrs. Melvin Durant, Mrs. Earle Gordon, Mrs. Jay Bailey, Mrs. Carman McIntosh, Mrs. Mac Curran, Mrs. Bernard Gibbons, Mrs. Charles Graham, Mrs. Ken Merkley, Mrs. John Sutherland, Mrs. Ron Fulton, Mrs. Harold Durant, Mrs. Ed. Barrett, Mrs. Hudson Johnston.

By a unanimous vote, James Smith was appointed treasurer.

The Rotary Club donated $35, the complete membership becoming members of the Red Cross branch.

The Work Committee plans to use the room at the back of the Fire Hall occupied by the Band and Boy Scouts as a work room, and until this room is in readiness, all ladies who are willing to assist by knitting may secure wool and directions by applying to Mrs. A. B. Claton, or Mrs. N. Cameron. The Ontario Division is urging local branches to send in supplies, especially socks, just as rapidly as possible.

The New Style.

Traveller: "In Guatemala the driver who blows his horn the loudest has the right of way."

Historia: "In parts of Europe tis is called diplomacy."

Carkner—Barrie.

St. Paul's Presbyterian Manse, Winchester, was the scene of an interesting wedding on Saturday afternoon, when Miss Ethelwyn Gladys Barrie second daughter of Mr. and Mrs. R. J. Barrie, of Chesterville, was united in marriage with Austin N. Carkner, of Ormond, son of Mr. and Mrs. A. D. Carkner, of Ottawa. The ceremony was performed by Rev. W. D. Turner.

The bride was attired in a smart street length model of Empire blue silk velvet, fashioned with a high neckline and full flaring skirt. The gown was trimmed with metallic shirring, and the accessories were in blending tones. A corsage of Talisman roses completed the costume.

Miss Helen Barrie, sister of the bride, acted as bridesmaid, and wore a peacock blue daytime model with matching accessories. The best man was Cecil N. Carkner, brother of the groom.

Following the ceremony a reception was held at the home of the bride's parents, with the immediate relatives of the bride and bridegroom present.

Later Mr. and Mrs. Carkner left on a motor trip to points in Northern Ontario. On their return they will reside near Ormond.

* * * *

Mr. Charles Moad, of Toronto, is spending some time with his sister, Miss Helen Moad.

Mr. and Mrs. C. J. Gillissie and son Jimme have returned to Ottawa after spending the week-end with Mrs. Jas. Hughes.

A number of the former school mates of Miss Ethelwyn Barrie gathered in the High school on Thursday evening last where a shower was held for Miss Barrie in honour of her approaching marriage.

* * * *

Wylie—Johnston.

A quiet autumn wedding took place on Saturday evening at the manse of Hallville United church when Ruth Mildred Johnston, eldest daughter of the late Mr. and Mrs. Alva Johnston, was united in marriage to Delbert Stewart Wylie, eldest son of Mr. and Mrs. William Wylie of Hallville.

The ceremony was performed by the pastor, Rev. G. Beatty.

The bride wore a dress of street length japonica crêpe, with matching accessories, and was attended by her sister, Miss Elizabeth Johnston, of Mountain. The bridgeroom was attended by Mr. Charles Andrews of Ottawa.

Following a wedding dinner served at the home of Mr. and Mrs. Alex Adams, the young couple left on a motor trip.

The groom is a member of the Royal Canadian Artillery in Ottawa.

* * * *

Mr. Frank Bronskill, of Picton, is the guest of friends in town.

Mr. Matthew Flynn is spending a short time in New York, where he will visit the World's Fair.

Mr. H. Rodney and Mr. Harrison Lamond, of Boston, were recent visitors with Mr. Jesse Bigelow at his home here.

Mr. and Mrs. H. E. Durant spent the past week in Brooklyn, N.Y., visiting friends, also taking in the New York World's Fair.

Mr. and Mrs. M. J. Gillen, of Long Island, N.Y., returned home on Friday after spending the past two weeks with the latter's parents, Mr. and Mrs. T. Flynn.

Nation Valley

Mr. Hubert McLean, of Chesterville, spent the week-end with Mr. and Mrs. Robt. Allison.

Mrs. N. Summers is visiting friends at South Mountain.

Mrs. Wm. Hitsman and daughter Florence are in Toronto.

Mrs. Wm. Rae and family visited Mr. and Mrs. Iden Merkley of North Williamsburg.

Mr. and Mrs. Cecil Garlough visited their parents in Williamsburg.

Miss Fances Merkley of Maple Ridge, visited her parents, Mr. and Mrs. Enos Merkley.

Mrs. Clarence Hughes, of Vernon, visited Mr. and Mrs. A. D. Summers last week.

Mr. and Mrs. Jas. Jamieson and children, Miss Agnes Jamieson, Miss Winnifred Shaver, Mr. and Mrs. D. Jamieson and Miss Ruth visited their home here.

Mr. and Mrs. Alex. McLean and family visited Mr. and Mrs. A. D. Summers the first of the week.

A Poor Diagnosis.

"Did you hear about the new doctor?"

"No. What's he done?"

"For two years he's been treating a man for yellow fever, and now he's found out he's a Chinaman."

What a Relief!

Mistress: "That tea cup you broke yesterday can't be matched anywhere.'

New Maid: "Oh, I'm sure lucky. I thought I was going to have to buy a new one."

Young People's Society Re-organizes for New Year

The first meeting of the Young People's Society of Trinity United for the year 1939-40 was held Monday evening in the Sunday School Hall with the president, Jack Cross, in charge of the meeting. Grace Allison, Rev. Mr. Tait, Mr. Pomeroy, Phoebe Graham and Dick Merkley were appointed as a nominating committee. They chose the following officers: President, Wm. Marshall; vice-president, Ive Hosie; Sec. Reporter, Eileen McMillan; Treasurer, Jack Fulton; Pianist, Vivian LaSalle; Convenors of committees: Fellowship, Jack Cross; Citizenship, Grace Allison; Christian Culture, Dick Merkley; Missionary, Phoebe Graham; Social, Iva Hosie and Harry Allison.

Vivian LaSalle and Arlie Colquhoun sang a duet, "I Only Want a Buddy, Not a Sweetheart," followed by a girls' quartette, Gladys Shaver, Doris McMillan, Mildred Merkey and Marjorie Boyd, who sang "When Whippoor-will Calls." The meeting closed with the Mizpah benediction.

ANXIOUS ABOUT BROTHER STATIONED ON ROYAL OAK

Cornwall.—Leslie Thompson, Cornwall, is anxiously awaiting word from England regarding the fate of his brother, Roland Thompson, 18, a member of the crew of the Royal Oak, sunk Saturday by a German submarine.

The youth had enlisted only a few weeks ago, and had been assigned to the Royal Oak, after serving some time in the merchant service.

PIANO TUNING

Parties desiring their pianos tuned please make appointments at The Record Office. — FRANK BRONSKILL, formerly of Chesterville. 52

OUR REGULAR PRICES.

Permanents from $2.50 up; Finger Waves 35c; Page Boy 35c; Komol 50c; Marcel 35c; Manicure 25c. — MRS. HARRY CASSIDY, Phone 78J, Chesterville. 52



Fire! Fire!

How about that furnace of yours?

Try a Beach

ALL-CAST FURNACE

—NO STEEL TO RUST OUT—

- - and - -

Enjoy Comfort This Winter

H.S. McMurray Phone 75 CHESTERVILLE Plumbing & Sheet Metal

INSURANCE

WHEN FIRE COMES

you don't think of the Premium you paid you think of the

REAL PROTECTION

It Pays to Look Ahead

Buy Wawanesa Broadest Coverage Farm Fire Policy

Get fire protection, fire fighting equipment —and No Note to sign.

C. W. Casselman Agency

Miss Jean Casselman

Phone 5J Chesterville

CHAIN RED & WHITE STORES

CRANBERRIES lb .20

McIntosh Apples .75 hampers & 1.25

Newport Fluffs 14 oz. pkg with Tumbler .25

1 pkg JIF **SOAP FLAKES** With 3 Bars Soap ALL FOR .25

LANTERNS With short globe Each 1.25

NEWPORT FLUFFS 24 oz pkg With Bowl .39

Libby's Pork & Beans 3 for .25

Shredded Cocoanut .20 lb

WALNUTS lb .39

Allan's Sweet **Drinking Cider** 32 ounce bottle Per bottle ..... .23

Fresh **PRUNES** 2 lbs. 25c

Floating Carbolic **Soap** 3 bars .14

Supreme Shortening .10

MINCEMEAT 2 lb cans .25

$79 BUYS YOU A G.E. ELECTRIC Standard and Short Wave **6-Tube Console Radio**

$99 BUYS YOU A 5-BAND 7-tube Touch Tuning **CONSOLE MODEL**

5-Tube Table Models 15.95 23.95 39.95

Electric **Floor Lamps** 4.75

Electric **Table Lamps** 2.69

Electric BED LAMPS 2.69

BULBS Edison 25—40—60—75—100 each .20

Sunbeam Bulbs each .15

FINDLAY STOVES AND HEATERS

Stove Boards 1.00 & 1.40. Stove Pipes and Elbows

7 & 8 in. Galv. Pipes and Elbows Stove Cement

Plain White Saucers 1c Cups 5c Tumblers 5c

Eveready RADIO B BATTERIES 2.50. FLASHLIGHT BATTERIES .15 2 RAYO .25

Blue Steel **RAZOR BLADES 25 for .25** | **CAR CEMENT IN**

"The House For Hardware"

ALLISON & GILLARD, CHESTERVILLE