THE WINCHESTER PRESS

VOL. FIFTY-FOUR — WINCHESTER, ONT., THURSDAY, OCTOBER 23rd, 1941. — NO. 25

Miss Maggie Brown Died At Cornwall

There passed away at the Cornwall General Hospital, early Sunday morning, one of Winchester's oldest and most highly esteemed citizens in the person of Miss Maggie Brown. Deceased, who was in her 78th year, was born on the homestead, where she spent her entire life. Her parents were the late John Brown and Mary Gray.

The late Miss Brown was in fairly good health until one week prior to her passing when she suffered a weak spell at her home on Main St. West, and in the fall sustained a fractured hip. She was taken to the hospital, but failed to respond to treatment and passed away at one o'clock on Sunday morning.

Miss Brown was a member of the local United Church, but due to failing eyesight, was unable to take an active part in any of its work during the past number of years. She was of a quiet nature and was beloved by all who knew her.

The funeral service was held at her late residence on Tuesday afternoon, with service being conducted by Rev. Dr. T. A. Halpenny, pastor of the local United Church. Interment was made in the family plot at Brown's Cemetery.

The pall bearers were Messrs. Clarence Deeks, Lloyd Wilson, Henry Lennox, Robert Empey, Hugh Edgerton and Ernest Steele.

The late Miss Brown leaves one brother, Andrew Brown, of Winchester.

READY TO PLAY AND SING! A SONG HIT SELECTED BY GLENN MILLER

Every week, in The Detroit Sunday Times, starting with this coming Sunday's issue, you'll find a new song hit—with words and music—selected by a famous bandmaster. The first song, "Dear Arabella," has been chosen by Glenn Miller. A new song hit every week. Be sure to get The Detroit Sunday Times this week and every week.

"It's as cheap as dirt."

"Dirt isn't cheap, when you figure in the laundry bills it makes."

Spare-Time Sales Clerks Wanted

APPLY IN PERSON TO

HY. BESSIN

Picadilly THEATRE

Williamsburg, - Ont.

Now Showing

THIS THURSDAY, FRIDAY & SATURDAY

October 23, 24 and 25

"BILLY THE KID"

All the romance and thrills of America's most lawless, most exciting era, is brought to the silver screen in this gorgeous Technicolor presentation of the life story of one of the most feared characters of pioneer days. Starring Robert Taylor in the title role, with Ian Hunter and Brian Donlevy. **Matinee Saturday at 3 p.m.**

For Next Week

MONDAY, TUESDAY & WEDNESDAY

October 27, 28 and 29

"Andy Hardy's Private Secretary"

This newest and funniest of Andy Hardy's hilarious adventures is the best yet in this series, starring Mickey Rooney, Lewis Stone and Fay Holden. **Matinee Wednesday at 3 p.m.**

THURSDAY, FRIDAY & SATURDAY

October 30 and 31, Nov. 1

"Pirates on Horseback"

A murder in the desert gives a clue to a lost gold mine, and brings Hopalong Cassidy into action. Starring William Boyd with Russell Hayden and Andy Clyde.

—Also—

"MAISIE WAS A LADY"

Watch Maisie as she uses her nimble wits to crash the gates of high society. Starring Ann Sothern and Lew Ayres. Matinee Saturday at 3 p.m.

WEDDINGS

RICHARDSON—SHAVER

A very quiet wedding ceremony was solemnized at the United Church Parsonage, Inkerman on Wednesday, October 15th, at 2 p.m., when Miss Lola Georgia Shaver, only daughter of Mr. and Mrs. Mahlon Shaver, was united in marriage to Mr. Eldred Mansel Richardson, son of Mr. and Mrs. Howard Richardson, Mountain. Rev. S. T. Burman officiated.

The bride was wearing a street length dress of Air Force blue crepe Romaine, with trapunto embroidery; a shoulder corsage of pink gardenias, fern and lily-of-the-valley, with accessories in wine. Miss Pearl Scott, cousin of the bride, was bridesmaid, and Mr. Marston Shaver was groomsman.

Mrs. Richardson left by motor for Niagara Falls and other Western points, the bride travelling in a grey tailored suit with wine accessories. They will reside in Mountain.

Red Cross Appeals For More Blankets

Thousands of blankets, new or as "good as new," are urgently needed for bombed out victims in Britain, and the people of Canada are asked to "spare a blanket" to the Canadian Red Cross Society, which this week has launched its second big appeal to provide these necessities for raid sufferers.

In the last campaign the Red Cross collected throughout Canada 138,137 blankets and 101,234 quilts. This supply has been distributed to bombing victims, military hospitals, and for the benefit of distressed merchant seamen.

Many expressions of gratitude have been received by the Canadian Red Cross from bombed sufferers in Britain, and many have called the contributions of blankets and quilts a "god-send."

In such centres as Birmingham, Coventry, Plymouth and London, thousands of Canadian blankets and quilts were made available to the homeless within a few hours of the raids, due to the efficient system of distribution planned by the Canadian Red Cross overseas organization in London.

According to advices from Britain, the need for more blankets and quilts is most urgent. But blankets must be woollen and new or as "good as new."

Those unable to provide blankets or quilts may aid the appeal by contributing $2 for the purchase of a single blanket. Donations should be sent to prvincial or local headquarters.

Contributors to the appeal are asked to get in touch with their provincial or local branch headquarters for directions as to where the blankets and quilts may be sent.

Counties' Council Pays Tribute To Late W. H. Casselman, of Chesterville

Tribute was paid to the memory of W. H. Casselman, former reeve of Chesterville, who was killed in a tragic accident last summer, by members of counties' council when they assembled at Cornwall on Monday afternoon for the October session.

Mr. Casselman's invaluable contribution to the United Counties and to Chesterville was stressed by Dr. J. H. Munro, reeve of Maxville, who praised his former close friend and council associate in speaking to a resolution of condolence passed by council. The resolution was introduced by T. O. Keyes, reeve of Winchester village, and W. J. McConnell, reeve of Winchester township. A copy of it will be inscribed in council's minutes and one will be sent to Mr. Casselman's daughter.

During his address, Reeve Munro pointed out that it had been 20 years since a sitting member of council had died during his term of office.

Warden's Tribute.

In opening the session, Warden J. L. McDonald referred to Mr. Casselman's death, terming it a great loss to Chesterville and the United Counties.

"He was a man of great ability, a man who served Chesterville and the United Counties conscientiously and well,' said the warden. "I am certain he will be sadly missed around this council board."

Other resolutions of condolence were passed and will be sent to the families of Edward Strader, former reeve of Iroquois, and of Angus D. McMaster, former reeve of Kenyon township, both of whom died since the June session.

Prior to the opening of council, Geo. H. Barkley, the new reeve of Chesterville, was introduced to council by Reeve W. J. McConnell.

YOUNG FARMERS CALLED

Young farmers throughout the surrounding district eligible for military services are now being notified to report at military training centres, the leave granted a number of them for harvest duty having expired. They will be accommodated at the Peterborough and Cornwall basic training centres.

FIREMEN CALLED OUT FOR TIME TEST

On Tuesday morning a representative of the Fire Underwriters' Association of Ontario dropped into town. Anxious to see how efficient our Fire Brigade was, he had the fire alarm sounded. Firemen responded and took the water pumper to the well in front of the M. F. Beach Co. building on Main Street East. The elapsed time between the sounding of the fire bell and the production of a stream of water from the nozzle of the hose was no record, and the Underwriters' representative was somewhat disappointed. Had the local brigade been informed that the fire inspector was expected, no doubt the members would have made a better showing. Ten minutes is too long to wait for a water-pumper to start functioning.

District Calf Clubs Had Successful Year

A successful season has been completed by the members of the Newington and Chesterville Calf Clubs, which were sponsored by the Stormont and Chesterville and District Agricultural Societies in co-operation with the Dominion and Provincial Departments of Agriculture. The projects were under the supervision of the Agricultural Representative for Dundas and West Stormont, Mr. H. W. Graham.

During the season the members scored on the following basis—Individual calf, 400 points; Showmanship, 100 points; Questions, 100 points; Judging, 100 points: Calf Management, 100 points; Reports, 100 points; Meeting attendance, 100 points; a total of 1000 points.

The results are as follows:

Chesterville Calf Club Members.

1st, Keith Fawcett, Winchester; 2nd, Gerald Kittle, Chesterville; 3rd, Wilfred Durant, Winchester; 4th, Allison Fawcett, Winchester; 5th, Stirling Dawley, Winchester; 6th, Lyle Francis, Winchester; 7th, Hubert Merkley, Chesterville; 8th, Lawrence Bell, Brinston.

Newington Calf Club Members.

1st, Nelson Montgomery; 2nd, Donald MacIntyre; 3rd, Ralph MacKenzie; 4th, Gordon MacIntyre, all of Finch; 5th, Allan Bancroft, Northfield Station; 6th, Hugh Beach, Finch; 7th, Fraser Hanna, Finch; 8th, Melvin Waldroff, Newington; 9th, Earl Campbell, Finch; 10th, Glen Shaver, Finch; 11th, Kenneth Zeron, of Northfield Station.

Both clubs were represented by its members with their calves at the Central Canada Exhibition. The most notable success was a group of three Holstein calves, in competition with nineteen groups from all over Eastern Ontario. This trio was awarded first prize and the Kiwanis Perpetual Trophy. The successful members were Keith Fawcett, Allison Fawcett, and Lyle Francis, all of Winchester. This is the second time this trophy has been won since the cup was presented for competition in 1936 by clubs of this District. The previous win was with a group of three Ayrshires, representing the Newington Calf Club.

Capt. F. M. Cass and Sgt. Gerald McIntosh Arrive In England

Mr. and Mrs. W. J. Cass received a cablegram from their son, Capt. Fred M. Cass, informing them of his safe arrival in England. The convoy, in which Capt. Cass crossed the Atlantic, arrived at an English port on Monday, and the cabled message was delivered here on Tuesday morning.

Other local boys in this contingent of troops who arrived in England at the same time as Capt. Cass were Pte. Chas. Morrow, son of Mrs. Robert Morrow and the late Mr. Morrow, of Winchester Springs, and Sgt. Gerald McIntosh, of the R.C.A.F., son of Mr. and Mrs. Cecil McIntosh, Winchester Springs.

Sgt. McIntosh, who for some time has been stationed at an R.C.A.F. depot at Halifax, has been assigned to convoy duty, and this was his first crossing of the Atlantic. It is expected he will return to Canada on convoy duty and will no doubt make several ocean crossings before the war ends. He joined the R. C. A. F. and trained as a pilot. He had put in several hours of solo-flying and was almost qualified to receive his wings, when, affected by the air pressure at high altitudes, he developed an ear condition, and physicians ordered him to cease flying. He was later assigned to ground duty and has served with different branches of the Royal Canadian Air Force.

District Cheese Boards

Following were the dealings in cheese at various cheese board meetings across the Ottawa district and at other Ontario points. All sold at the standard price of 15 5-8 cents.

Cornwall, 1,678 boxes; Perth, 680 boxes; Vankleek Hill, 2,693 boxes; Bellville, 3,634 boxes; Iroquois, 1,263 boxes; Casselman, 1,519 boxes; Kemptville, 3,072 boxes; Lansdowne, 393 boxes; Napanee, 1,526 boxes Winchester, 735 boxes.

Funeral of Late Mrs. Aaron Sweet Held At Morrisburg On Sunday

A large concourse of friends paid a final tribute of respect to the memory of the late Mrs. Aaron Sweet, at her funeral, which was held from the home of her daughter, Mrs. B. L. Carr, Morrisburg, on Sunday afternoon. Among those present were many from Winchester, where the deceased had spent the greater part of her life and where she was loved and highly respected. The service was conducted by Rev. J. A. Payton, pastor of Morrisburg United Church, assisted by Rev. J. A. Waddell, of Western United Church, Ottawa, a former pastor of the local United Church, and an intimate friend of Mrs. Sweet. Mr. Payton, during his sermon, likened death unto a journey across a wide river into a better land for those whose faith was founded in God. His message was very impressive and brought comfort to the hearts of the mourners.

Mr. Waddell, in paying his tribute of respect to the departed, said that her life was an inspiration to all who knew her. The late Mrs. Sweet had gotten a lot out of life, said Mr. Waddell, because she had put a lot into life. She was a true friend and a fine type of Christian, and the influence of her life was an inspiration to everyone in the community. The late Mrs. Sweet had lived a long and useful life—a full life—a life of sincerity in Christian ideals, which she put into practical use; and while we regret her passing, we should rejoice in the fact that she has gone to that better land to dwell with the loved ones who have passed on before, concluded Mr. Waddell.

During the service, Mrs. M. A. Epplett sang very beautifully, "Crossing The Bar." She was accompanied by Mrs. R. Smith.

Following the service the funeral cortege proceeded to Maple Ridge Cemetery, where burial was made in the family plot.

The pall bearers were: Messrs. Geo. H. Challies, D. H. Weir, F. H. Broder, F. S. Broder and J. H. Wiggins, of Morrisburg, and Mr. W. J. Cass, of Winchester.

Died On Friday.

The late Mrs. Sweet passed away at the residence of her daughter, Mrs. B. L. Carr, following an illness of a little more than a month. She had been enjoying good health prior to her affliction on September 5th, when she was stricken with a paralytic stroke. Early last week complications of pneumonia set in and her condition became critical.

The late Mrs. Sweet, whose maiden name was Mary Esther Boyd, was in her 86th year and was born in Winnebago County, Illinois. She came to Canada with her parents, Abraham Boyd and Eliza Stackhouse, when a child.

For some years she lived at Smiths Falls and, in 1876, she came to Winchester, where her musical talents and attractive personality won for her a ready place in the community.

On October 11th, 1881, she became the wife of Mr. Aaron Sweet, who predeceased her four years ago.

Following her marriage, she continued to reside in Winchester, and on October 11th, 1931, she and Mr. Sweet were privileged to celebrate their Golden Wedding Anniversary, on which occasion they were honoured by the church and nearly every organization in Winchester, as well as by a host of friends and acquaintances.

Since Mr. Sweet's death, Mrs. Sweet had been spending the winter months in Florida, and for the past two years had made her home with her daughter at Morrisburg.

During the many years spent in Winchester, Mrs. Sweet had been an active and guiding spirit in this community. For 25 years she was organist and choir leader in the local Methodist (now United) Church, and it is said that not once during all those years was she late for choir practice.

As a community worker, Mrs. Sweet always did her share. In fact there is not an active social organization in Winchester in which women take part that Mrs. Sweet had not in some way been associated with. The Red Cross (during the last war), the Women's Institute, the Women's Missionary Society and the Women's Association have, in years gone by, found Mrs. Sweet a great helpmate and wise adviser. To her initial efforts the local Horticultural Society owes its existence, and it was Mrs. Sweet who started the movement that brought about a street-sprinkling system in Winchester, prior to the building of the dustless roads. It was also due to her efforts that a pipe organ was installed in the local United Church.

Always mindful and thoughtful of those in need, the late Mrs. Sweet was ever ready with a helping hand, and her kind and generous disposition had, on many occasions, brought comfort and cheer to many homes in time of trouble and sickness.

Always deeply interested in church work, Mrs. Sweet was not only a regular attendant at the Sunday Services, but was a life-member of the local Women's Missionary Society and the Women's Association of the United Church.

Mrs. Sweet's was a life of Christian service, and the warmth and kindly hospitality of her home will long be remembered by local citizens. The high esteem in which she was held in this community was evidenced by the large number of Winchester people who attended the funeral service at Morrisburg on Sunday.



LATE MRS. AARON SWEET

The late Mrs. Sweet was the last member of her family to pass to her Eternal Home. She leaves one daughter, Mrs. B. L. Carr, of Morrisburg, and two grandsons, Benjamin Langton Carr and John Aaron Carr, of Hamilton.

Many Floral Tributes.

In addition to many telegrams and other messages of sympathy received by Mrs. Carr, there was a long list of floral offerings, including tributes from the following: The Cameron Family, Montreal; Mrs. McTaggart and Janet, of Clinton; Mrs. Peacock and Miss Massie, of Toronto; Mr. and Mrs. W. Broder, Ottawa; Mrs. R. Bessin and Hy., of Winchester; Large Basket of Cut Flowers from 60 Winchester Ladies; Miss Harkness, Miss Mattice, Mrs. Duvall and Mrs. Beckstead, Morrisburg; Mr. and Mrs. W. J. Cass, Winchester; The Challies Brothers, Montreal and Morrisburg; Mr. and Mrs. Arthur Laurin, Morrisburg; Mrs. M. McLeod Tew, of Hamilton; Miss Blanche McGruer, Ottawa; Mr. and Mrs. J. R. Berdan, Jersey City, N. J.; The Misses Allison, Morrisburg; Miss Eleanor and Mr. Fred Broder, Morrisburg; Mr. and Mrs. Percival Gibbey, Westfield, N. J.; Dr. and Mrs. W. C. Gowdey, Montreal; Double Spray from The Carr Family; Mrs. Robson and Mrs. John Wilson, Toronto; the Misses Smith, New Hampshire; Winchester United Church W. M. S.; Mrs. Geo. H. Challies; Mr. and Mrs. D. H. Weir, Morrisburg.

Among those from a distance who attended the funeral service were: Mr. and Mrs. C. A. Beach, Cornwall; Mr. Fred Sweet and Mr. Wm. Stewart, of Hemmingford, Que.; Mrs. Turnbull, of Plattsburg; Mrs. Grace Stackhouse, of Burlington; Dr. C. Juvet and daughter, Miss Ethel; Mr. and Mrs. Norman McElroy; Mr. and Mrs. Harry Boyd and Pte. Major Boyd; Mr. T. H. Dunn and Miss Alice Dunn; Rev. and Mrs. J. A. Waddell and Miss Mabel Waddell; Miss Florence Fennell; Mrs. Fred Parker, Mrs. F. A. Campbell and Mrs. E. E. McEwen, all of Ottawa.

WOMEN'S INSTITUTE

The October meeting held in the Town Hall last Tuesday evening was presided over by Mrs. Neil Hutt, and opened in the usual way, with the Ode and Creed. After the reading of the minutes by the Secretary-treasurer, Mrs. Nellie Lannin, the financial report was given, showing a good balance in the treasury.

The meetings for the winter months are to be held in the homes of the members. An invitation from Mrs. Crummy for the November meeting was accepted.

Several items of correspondence were dealt with, among them a letter about the Short Course on Health which begins November 17th, saying that the classes can be held afternoons and evenings as requested. The Secretary also gave a summary of the work done by the Institute members for the Red Cross since the last of April. This work will be taken up at the monthly meetings. The November W. I. meeting will be held a week earlier on Nov. 11th, because of the Short Course being held the next week.

The programme was as follows:—A poem, "The Sitting Room," by Mrs. J. Moffat. A report of the recent annual Convention of this area held in Ottawa was given by Mrs. Geo. Earle. Mrs. A. W. Sherwood asked a conundrum; a poem was read by Mrs. Neil Hutt, and a joke was given by Mrs. Crummy. A reading "Old Ontario is good enough for me," by Mrs. Nesbitt, was well received. A contest on seasonings was conducted by Mrs. N. Lannin.

God Save the King was sung, with Mrs. Nesbitt at the piano, after which a social time was enjoyed with refreshments served by Mrs. Neil Hutt.

In a recent contest conducted by members of the Institute, the following won lace tablecloths—Miss Ethel Leslie, Mrs. Allen Summers and Mr. Sid Bailey. The sum of $26.70 was realized for the Institute in this way.

CHRISTMAS GIFT PARCELS FOR OVERSEAS MUST BE MAILED BY NOVEMBER 13

Final day on which Christmas gift parcels for men overseas, may be mailed in Winchester is Thursday, Nov. 13th. The regulations provide for a limit of eleven pounds for one parcel and the postal rate is 12c a pound.

Perishables may not be included in such parcels nor matches nor anything of an inflammable nature.

The post office department warns also that personal greeting cards cannot be included in tobacco parcels forwarded by tobacco companies.

Young People Held Rally In St. Paul's Church On Monday

The Fall Rally of the Brockville Presbytery of the Presbyterian Young People's Society was held in St. Paul's Presbyterian Church, Winchester, on Monday, night, October 20th. Owing to the absence of the President, Miss A. Dunlop presided. The meeting opened with a meditation, "Day Is Dying In the West," by Miss Clara Irving. A member from Chesterville Society offered prayer. The Scripture Reading was taken from Psalm 100 and was read by a member from Dunbar Society. Rev. M. Heslip, of Prescott, gave the address of welcome.

The highlight of the evening was a talk by Mr. Lloyd Henderson, student minister from McGill University. Mr. Henderson chose for his subject, "The Church, the Future and Youth." He stated that the Church is comprised of a community of Christian people since the time of Christ. They are assembled to worship God as their own conscience dictates to them. The church has been tested by time and will select only the best. The Church selects the Masterpieces. It will last as long as it has the Holy Power in its midst. Because it is very conservative, youth often revolts against it. We need more diplomacy and regard for other people. There will be no future if there is no youth. There is a great problem ahead of us and there must be co-operation between people to overcome it. There is no future so secure as a firm faith in Christ. We shall be given a choice between freedom and security. Germany was given that choice and only the people of the reform church revolted. Are we going to be willing to sacrifice our Christian freedom for security offered by the government? Let us not sell our birthright for a mess of pottage. Ye must and shall build a new order dominated by Jesus Christ.

The theme song, "Living For Jesus," was sung. The offering was received and Mr. Henderson led in prayer. A quartet, composed of Mrs. Hugh Wilson, Misses Sybil Empey, Jessie Gordon and Mona Robertson, sang, "A Hero For Jesus." Mrs. L. Simms gave a report of the Guelph Rally.

Rev. Mr. Heslip presided for the installation of officers for 1941-42. The meeting closed with a hymn and the National Anthem. A social hour was spent in the S. S. Hall at the close of the meeting.

Mr. Rowat Kennedy Passes At Toronto

It is with regret that we record the death of Mr. Rowat Kennedy, a former well-known resident of this district. The late Mr. Kennedy passed away at St. Joseph's Hospital, Toronto, on Wednesday, October 15th, following a brief illness of cerebral hemorrhage. He was in his 73rd year.

Deceased was the eldest son of the late Andrew and Elizabeth Kennedy, and with the exception of the past four years, had spent his entire life in this community, where he was highly respected by a wide circle of friends, who will regret his passing.

The late Mr. Kennedy spent most of his life farming, but due to failing health, retired four years ago and took up residence in Toronto.

In religion, Mr. Kennedy was a Presbyterian, and while residing here was a devoted member of St. Paul's Presbyterian Church.

The funeral service was held on Saturday afternoon last, in the chapel of the Turner and Porter Funeral Home, and was conducted by the Rev. Dr. Shortt, pastor of Bonstead Presbyterian Church. Interment was made at St. James' Cemetery, Toronto. The pallbearers were Messrs. Townley R. Lawrence, Gordon F. Summers, Dr. Gordon Glascott, Kenneth Christie, Cecil Grosskurth and Dr. Walter Kohl.

Among those attending the funeral was a number of former Winchester friends now residing in Toronto.

Besides his wife, who was the former Jessie Irving, the late Mr. Kennedy is survived by three brothers, William, of Vancouver; Gordon, of Kronan, Sask., and Andrew, of Ottawa; four sisters, Mrs. S. W. Fisher, Ladner, B. C.; Mrs. J. M Kellock, California; Mrs. W. B. Hope and Miss Mary Kennedy, of Toronto. Mr. Kennedy's youngest brother, Donald, predeceased him in March of this year.

YOU'LL ENJOY SHOPPING AT

FLORA'S

Oranges "Sunkist" .....45c & 60c
Grape Fruit, nice size ...4 for 25c
Aylner Choice Peas .....2 tins 25c
Heinz Tomato Ketchup, large 21c
Quick Quaker Rolled Oats ...25c
Campbell's Tomato Juice 10c
Seedless Raisins, ...2 lbs. for 25c

Smiles 'N Chuckles Chocolates
In Active Service Package
Ready for Mailing
$1.00
Including Postage Overseas

Harry L. Flora
Phone 33, - Winchester.

Poultry Wanted

All kinds of Poultry Wanted at All Seasons. Also Hides and Wool. Highest Prices Paid and You Are Assured of a Square Deal.

Morris Ross
PHONE 19, WINCHESTER, ONT.

WM. HILL, Optometrist
196 Sparks St., Ottawa
Specializing in the Correction of Visual and Muscular Defects of the Eye.
In attendance at John Burke's October 30th and November 13th

BESSIN'S Hardware Dept

DON'T WAIT UNTIL COLD WEATHER TO FIX THAT LEAKY ROOF—DO IT NOW!

We Offer High Grade Asphalt Roofing

1 PLY, ABOUT 35 LBS. $1.90
2 PLY, ABOUT 45 LBS. $2.50
3 PLY, ABOUT 55 LBS. $2.75

Asphalt Plastic

For use in caulking, flashings and filling small holes in roofs.

1 LB. CAN 25c — 5 LB. CAN 85c

COMPLETE STOCK OF

Building Felts

PLAIN & ASPHALT SHEETINGS
In 400 ft. Rolls.
EDDY'S IMPERVIOUS SHEETING
36 Inches Wide in 45 lb. Rolls
HEAVY ASPHALT SHEETING
36 Inches Wide—32 and 65 lb. Rolls

MURRAY'S

"LIQUIGUM"

ASPHALT AND FIBRE

Roof Coating

1 GAL. $1.45 — 5 GALS. $6.50

QUICK DRYING

BLACK Carbon Paint

For Iron Roofs. Does not discolor the rain water.

$1.40 gallon

BESSIN'S BIG STORE

"THE WINCHESTER PRESS"

E. B. ROSS, Proprietress. W. F. WORKMAN, Editor.

The Press has a guaranteed circulation of over 1200 in Dundas and adjoining counties. It was established in the year 1888 and is today the Largest and Leading Newspaper in the County of Dundas.

The Press is published every Thursday. Subscription $1.50 in advance, foreign $2.00. Member of the Canadian Weekly Newspapers Association.

We invite inquiry and answer questions cheerfully. Write or Phone 21.

THURSDAY, OCTOBER 23rd, 1941

LEANING ON FALSE SECURITY

The gigantic development of manufacture within the United States in the interests of those who are trying to crush Hitler has attracted so much interest, and the volume of news stories in Canadian newspapers about these gigantic preparations has been so great that too many Canadians have been lulled into the feeling that everything is all right now and that we in Canada need not be so anxious as we were during the first two years of war.

Out West the other day, Mr. Ilsley quoted Anthony Eden as follows: "Every ounce of industrial effort of which the resources of the British Empire and the United States together are capable could be used twice over"; and again, "The output of war material of the allied and associated powers including the contribution of the United States, still falls far short of our needs—and those needs will grow until the war engulfs the world."

The dire situation in which the free peoples of the world are placed has been clearly painted for all Canadians who read. The facts have been virtually shouted at this country. It is obvious that unless we are wholly callous and unmindful of the future protection of the women and children of Canada, and the freedom of thought and action we enjoy, Canadians shirk from ordinary manly duty when they fall short of complete co-operation in this job of war.

The idler, the agitator and the politician who seek to take advantage of war emergencies to advance sectional gains have been either lulled into a feeling of false security, or appreciating the true facts, are not true to the country's interest.

There is little justification for people who refuse to continue work in a war factory or for those who shrug their shoulders at the appeal for war savings and by spending lavishly on non-essentials, help to handicap the production of war essentials.

. . . — V . . . —

WOMEN INVITED TO FIGHT HITLER!

Canadian women are now being invited to fight Hitler with one of their favorite weapons—a good meal. An urgent call has gone out from the Department of National War Services for 300 cooks.

Applicants don't need to be fancy culinary experts or dietitians in order to qualify. The main requirement is that they know the simple recipes for the "home-cooked" style of food so dear to the heart of the airman and soldier boy.

If the volunteer is accepted, she will be issued a smart uniform and enlisted in the Canadian Women's Auxiliary Air Force or the Canadian Women's Army Corps.

The need is a vital one and authorities have promised there will be no delay in handling applications. Successful applicants will be notified at once to report for medical examination. Rate of pay is ninety cents a day, with uniform, medical services and board supplied.

Applications are available at all R.C.A.F. recruiting centres, at Military District headquarters and at the offices of National War Services divisional registrars throughout Canada.

Successful volunteers for the Canadian Women's Auxiliary Air Force will be sent for three weeks of training at Havergal College, followed by a special six weeks cooking course at Guelph. They will then be posted to R.C.A.F. stations.

Chances for promotion in the cooking branch will be as good as in any other trade of the service auxiliaries. Every woman who steps forward will be playing an important role. Not only will she be helping to keep Canada's soldiers and airmen in trim by preparing good food for them, but will also be releasing a man for service behind a gun.

. . . — V . . . —

CANADA YEAR BOOK

The publication of the 1941 edition of the Canada Year Book, published by authorization of the Hon. James A. MacKinnon, Minister of Trade and Commerce, is announced by the Dominion Bureau of Statistics. The Canada Year Book is the official statistical annual of the country and contains a thoroughly up-to-date account of the natural resources of the Dominion and their development, the history of the country, its institutions, its demography, the different branches of production, trade, transportation, finance, education, etc.—in brief, a comprehensive study within the limits of a single volume of the social and economic condition of the Dominion. This new edition has been thoroughly revised throughout and includes in all its chapters the latest information available up to the date of going to press.

The 1941 Canada Year Book extends to over 1,000 pages, dealing with all phases of the national life and more especially with those susceptible of statistical measurement. A statistical summary of the progress of Canada is included in the introductory matter. This gives a picture in figures of the remarkable progress that the country has made since the first census of the Dominion was taken in 1871, seventy years ago.

Persons requiring the Year Book may obtain it from the King's Printer, Ottawa, as long as the supply lasts, at the price of $1.50 per copy; this covers merely the cost of paper, printing and binding. By a special concession, a limited number of paper-bound copies have been set aside for ministers of religion, bonafide students and school teachers, who may obtain such copies at the nominal price of 50 cents each, but application for these special copies should be directed to the Dominion Statitician, Dominion Bureau of Statistics, Ottawa.

. . . — V . . . —

NEW STANDARDS HOISTED

With every passing month Canada swings closer and closer to an all-out war effort.

One year ago the number of Canadian soldiers established in the front line of Great Britain's was small compared with the force now waiting for Hitler's invasion or for an invasion of Europe by the Allies.

Last year there were still some Canadians who were not employed, while today practically every able-bodied man has a job.

In the summer of 1940 Canada was contributing just a few millions to Great Britain for war materials produced and shipped from Canada in behalf of the British Government. Now the Canadian Government is ear-marking the sum of nine hundred million dollars for war materials which Britain wants and can't pay for at the present time.

A year ago airmen were being trained by the dozens. In 1941 these young fellows are graduating from the Commonwealth Air Training Schools by the hundreds.

A year ago, Canada was budgeting for a billion dollar war program. Today, the budget is for two and one-half billion dollars.

In almost every department of our national war effort, the standards of last year are not nearly good enough for those of this year.

This situation is reflected in the tenor of the fall campaign for war savings. The $2 or $4 a month subscription might have been sufficient for last year's needs, but does not match the demands of 1941. Citizens from every walk of life are now face to face with a moral obligation to increase the amount of regular investments in War Savings Certificates if they are to keep pace with their country's faster war tempo.

The soldier enlists for the duration. The civilians who stay behind do not back up the soldier unless they sacrifice many of the comforts of home life to the end that they can keep lending enough money to the Government to keep the soldiers efficiently equipped.

Why not revise your monthly War Savings Investment now?

. . . — V . . . —

BIBLE READER STRIKES OIL

The fact that the Standard Oil Company discovered oil and began operating wells in Egypt is generally known, but the reason for its going to that ancient land to look for oil is probably not so well known.

It is asserted that one of the directors of the company was reading the second chapter of Exodus. The third verse caught his attention. It states that the ark of bulrushes which the mother of Moses made for her child was "daubed with slime and with pitch." This gentleman reasoned that where there was pitch there must be oil, and if there was oil in Moses' time, it is probably still there. So the company sent out Charles Whitshott, its geologist and oil expert, to make investigations, with the result that oil was discovered. —Selected.

. . . — V . . . —

EDITORIAL NOTES

Aim always at the stars and you may at least succeed in hitting the treetops. Claim your share of life's rewards by earning it. Proclaim your faith in the destiny of mankind and you will have no need to bolster up your morale by wishful thinking.

. . . — V . . . —

It is a good thing to be able to plan ahead. But don't get into the way of planning so rigidly that the smallest setback will throw your schemes into confusion. Most great battles have been won because a margin was left for last minute tactics.

. . . — V . . . —

The secret of a contented life is to keep the searchlight of your interest focussed always on the world outside yourself. When, instead of doing that, you turn the beam on yourself, you are like an actor standing in the middle of a spotlit stage. The brightness blinds and gives you stage fright.

. . . — V . . . —

Readers of newspapers each day turn consciously to the advertising columns as a means to find where they can buy what they need that day. They read the advertising in a buying frame of mind.

Here is an asset which no other advertising has! It enables the advertiser to get immediate buying action. He can picture and describe merchandise, give its price and tell where it can be bought by the reader in his own community—at a time when the reader is planning to buy!

. . . — V . . . —

Local merchants, food vendors and dealers in food, feeds, livestock, poultry, yarn, cloth, clothing or footwear are reminded that they must obtain a license from the Wartime Prices and Trade Board, Ottawa, prior to December 1st. There is no charge for these licenses. Application forms will be distributed through the mails later this month, but if you happen to be overlooked and are conducting a business that requires a license, you may apply at the post office for the necessary application forms.

. . . — V . . . —

It is estimated by the Dominion Fire Commissioner, W. L. Clearmont, that 80 per cent. of the fires in Canada could have been prevented. He placed the fire losses during 1940 at $23,000,000. He also pointed out 243 lives were lost by fire last year, 102 of them children which in itself is a sad commentary. While the cigarette comes in for a goodly share of blame, there are many other instruments of destruction to account for fires. There is the careless handling of coal oil and gasoline, defective wiring, unclean chimneys, the accumulation of waste, fires left by picnickers and sportsmen in the woods, and promiscuous distribution of matches within reach of children.

Low-Down Rhythm.....!

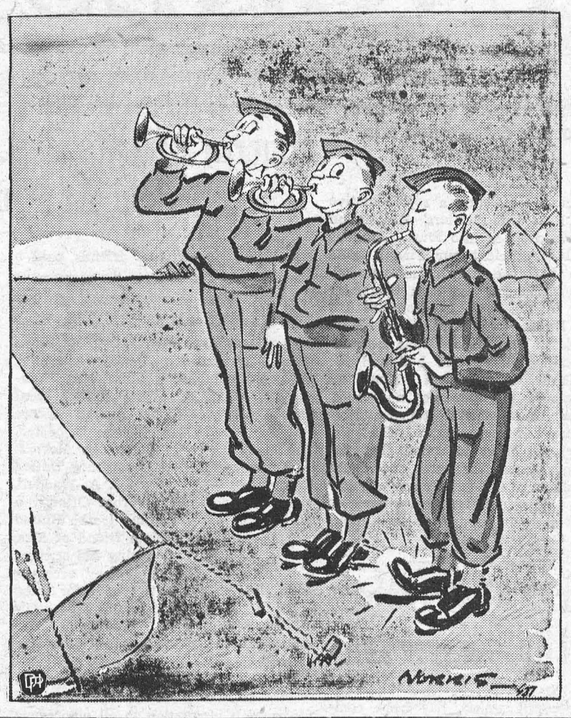

"The Voice of the Press"

THE NEGLECTED EAST

(Almonte Gazette)

When Hon. G. Howard Ferguson was Premier there were a few crumbs thrown to that part of the province lying east of Peterboro, because his old home was at Kemptville, but since he retired neither former Premier Henry nor Premier Hepburn has bothered much about us.

NOW AND LATER

(Ottawa Journal)

One may visualize with greater industrial capacity, a greater supply of skilled labor, than ever before. Post-war industry and labor will be ready to go ahead full blast on the production of the things which we will want then and which we shall merit only by an all-out war effort now. In the meantime, we must be prepared to do without—and smile about it, too.

ARE THEY OVERDOING IT?

(Carleton Place Canadian)

A petition is being circulated among the business firms in Winchester to obtain signatures for closing the stores each evening except Saturday and the week before Christmas. A bylaw governing this proposal has been in effect in Carleton Place for many years, and now there is an agitation for a bylaw closing the stores each Wednesday afternoon throughout the year, excepting during the month of December.

GYPPED

(Dunnville Chronicle)

A little girl wrote a letter to God asking for five pounds for her parents.

The letter went to the Dead Letter Office, where a sorter, a Mason, saw it, and took it to his lodge. As a result, three pounds was collected and sent to the child.

Some months later she wrote a similar letter and added a postscript: "Don't send it through the Masons this time. Last time they kept back two pounds."

TIMELY ADVICE!

(Smtihs Falls Recrd-News)

The annual Fall warning! Motorists beware of the demon, carbon monoxide, now that colder weather is at hand or in the offing. Carbon monoxide is deadly and its presence is not noticed by the victim. One safe way to eliminate the danger is to get in the habit of opening the garage doors every morning, regardless of how cold it may be outside, before starting the car engine. Don't take chances with this death-dealing gas

CANADIANS TOO COMPLACENT

(Trenton Courier-Advocate)

A church moderator believes that Canadians are altogether too complacent for their own good during these trying times. Webster defines complacent as being "self-satisfied," so it appears to be a good word to use at a good time. Admittedly Canada is playing a prominent part in the war effort, but can anyone be self-satisfied about it? Far be it. Many of us haven't had an opportunity to do anything worthwhile yet. But we are ready when the time comes.

SHOULD BE LOOKED INTO

(Almonte Gazette)

The Government does some funny things. For instance, it makes it against the law for motorists to travel more than 40 miles an hour yet it lets the bus companies advertise the fact that they break this regulation. If you don't believe this take a time table of any such transportation concern and figure out how it can get from one place to another in the time set forth without breaking the speed limit to a scandalous extent. The same applies to trucks only they have no printed schedules to flaunt in the face of the authoriteis.

WHEN CANADA ENTERED WAR

(Alliston Herald)

Repeatedly we get literature from Ottawa that says Canada entered the war on September 10th, 1939. We do not care what Ottawa says, Canadians were at war on September 3rd, the day that Britain began to fight with Germany. Canadians will stay along with Britain, no matter what Ottawa has to say about it, and the sooner Ottawa gets back to the fact that we are a partner with Britain instead of just sitting on our own fence, and making our own war declarations the better.

SEEDS A-WING

(Christian Science Monitor)

Seeds—winged adventurers setting sail on autumn winds, streamlined for speed and distance flying, cunningly shaped for take-off and for alighting; freighted with stocks of clothing against the cold, ballasted with rations for the spring. Riding storms but armoured against them; fragile, light as a whispered breath, managing so often to land on hospitable ground, or if not, to hide, to dissemble, and to wait, that at least a few may survive to raise aloft their banners when the hour shall come. Seeds for another year and for the years ahead.

LOT OF CENSORSHIP IS UNNECESSARY

(Brockville Recorder-Times)

Canadian newspapers were recently graciously permitted to announce that Queen Mary had inspected a "Central Ontario Regiment" of which she is Colonel-in-Chief. The same day the official Court Circular in London gave out the information to all the world that the unit she had inspected was "the Queen's Own Rifles of Canada." The questions now arise: Will the censor discipline the Royal Household as he might have disciplined Canadian newspapers for divulging the same information? And isn't a whole lot of this censorship business extremely far-fetched and unnecessary?

PIERCING THE HAZE

(Toronto Financial Post)

Lifting the haze of obscurity and misunderstanding that has surrounded Canada's war effort in the eyes of the United States is a job that should rank among our most important war-time tasks. Pioneering in the field have been a number of private organizations which have important connections in the United States. Recent examples include a booklet published by Dominion Securities Corp., New York, the latest monthly letter of the Royal Bank and studies by Wood, Gundy and Co. These and others deserve widest distribution. They provide the ammunition our friends in the United States need to combat distorted and misleading statements of those who are not so friendly.

BE CAREFUL WHAT YOU SAY

In speaking of a person's faults,
Pray don't forget your own;
Remember, those with homes of glass
Should never throw a stone.
If we have nothing else to do
Than talk of those who sin,
'Tis better we commence at home,
And from that point begin.

We have no right to judge a man,
Until he's fairly tried;
Should we not like his company,
We know the world is wide.
Some may have faults—and who has not?
The old as well as young;
Perhaps we may, for aught we know,
Have fifty to their one.

Then let us all, when we begin,
To slander friend or foe;
Think of the harm one word may do,
To those we little know.
Remember curses, sometimes, like
Our chickens "roost at home;"
Don't speak of others' faults until
We have none of our own.

Our Column

Business goes where it is invited, but remains only where it is well-treated.

An experimenter says a family of five can live on $7.50 a week. A family of what?

Wish we were back at school now, when the teacher wouldn't know her geography lessons either.

Greater faith hath no woman than that she cancel an order for a pot roast because her husband has gone hunting.

The people who keep the books of retail establishments won't be sorry that installment buying is on the way out.

Let us have faith that right makes might; and in that faith let us dare to do our duty as we understand it.—Abraham Lincoln.

As the Perth Courier very aptly puts it: "A back to the soul movement might help the world rid itself of some of its troubles."

How little we pay our way in life. Although we have our purses continually in our hand, the better part of service goes still unrewarded.

If you would have a happy family life, remember two things—in matters of principle, stand like a rock; in matters of taste, swim with the current.

A hick town, says an exchange, is one that has no war industries. There appears to be a lot of hick towns in Ontario, if that is the measuring stick.

Two girls sharing an attic room and bath in an Ottawa residence have to pay $50 a month rent. No doubt they list the amount under capital expenditure.

A policeman, whose evidence was taken on commission, deposed: "The prisoner called me an ass, a precious dolt, a scarecrow, a ragamuffin and an idiot." And this being the conclusion of his depositions, his signature was preceded by the formal ending, "All of which I swear is true!"

The softest murmur of your heart will be heard above the loudest voice; you can close your eyes and see the loveliest of worlds; you can seal your ears and hear the wisest truths. All these things are yours if you have faith in the truth and righteousness of your cause.



WINDOW LICENCE CERTIFICATE

being issued by the Wartime Prices and Trade Board to all persons and firms included in the nation-wide licensing plan. A combination of blue and gold, the licence certificate must be placed on the door or an adjoining window of the licencee's place of business. Deadline for securing a licence is December 1st, 1941.

OUR FOOD SUPPLY

Written Specially for C. W. N. A. Newspapers by John Atkins, Farmer-Journalist

NO. 2—EVERYONE'S PROBLEM

Every Canadian has a farm problem. "My farm problem?" the town Canadian asks. "Yes, your farm problem." You may not know farming. You may not know how to milk a cow or harness a horse. You may think that a double-tree is a lawn shrub. But you have a farm problem nevertheless.

You and your family need food. Your armed forces need food. Your British kin need food. The world needs food. Food will buy and keep the peace in the end. Your farm problem is the need of food.

How can town people deal with the farm problem? They can deal with it by understanding it—by aiding all those who are working toward the solution of it.

There was a time in Canada when there was no economic farm problem like that of today. Before the first Great War there was a good balance between urban and rural life in Canada. It was a time of easy understanding and good understanding. Cities and towns were relatively small. Every Canadian knew and understood urban life and farm life.

It was a time when people chose to live on farms or in towns because of their personal tastes. The same amount of money and equal industry and skill would produce similar returns in the towns and on the farms.

It was not a time when city people got two or three times as much for their work and for their capital as they do in cities today. While the ten hour day has changed to the eight hour day, and the sixty hour week has shortened to the forty-eight or the forty or the thirty-six hour week in cities, the twelve to sixteen hour day and the seven day week have remained in full effect on the farm the year round.

Then why do people stay on farms? The answer is that they don't and they won't when work is available in the cities as it is now. The young people leave the farms when they can lead an easier, better-paid life in the city. A food supply problem that has been acute since early summer is the lack of farm help. Every day appeals were issued for more help to save the crops. Thousands of town young people across Canada have learned something of the farm problem by doing farm work in their holidays.

This casual labor has been of great value to the war effort and the farmers are grateful for every hour of the work done, but farm production cannot be maintained with casual or unskilled labor. It must be worth while for farm boys and girls and skilled farm workers to stay on the farms and produce food if we are to keep production abreast of need.

The cost-of-living bonus which is being paid by order of the government to industrial workers is based on the highest wages paid from 1926-1940. Thus urban workers are receiving the highest wage rates ever paid to them and with full time employment and much overtime their pay envelopes are fatter than they have ever been before.

No such condition exists for farmers. The higher urban wages have increased the cost of what farmers buy and, despite increases in the prices of food, farmers are still receiving less net income than they received in 1926-1929.

The immediate food supply problem is to restore the balance between urban and farm incomes.

Decorative Dainties

By Frances Lee Barton



THIS is the time of year when decorative dishes are in order. A simple cup cake, frosted and adorned with holly or mistletoe designs, becomes a seasonable aristocrat. A cookie with fancy form or lettered icing becomes a treasure to children — almost too pretty to eat.

Here is a recipe for Holly Cakes — easy to make, delightful to look at and luscious to eat — the kind of cakes that guests remember long after they leave:

Holly Cakes

1½ cups sifted cake flour; 1½ teaspoons double-acting baking powder; ½ teaspoon salt; 2 tablespoons butter or other shortening; 1 cup sugar; 2 eggs, unbeaten; ½ cup milk; 1 teaspoon vanilla.

Sift flour once, measure, add baking powder and salt, and sift together three times. Cream butter thoroughly, add sugar gradually, and cream together well. Add eggs and beat thoroughly. Add flour, alternately with milk, a small amount at a time, beating after each addition until smooth. Add vanilla. Turn into greased cup-cake pans, filling them ½ full, and bake in moderate oven (375° F.) 20 minutes, or until done. Cool, frost as desired, and decorate with colored candies, silver dragees, and slices of citron, in holly and mistletoe designs. Makes 2 dozen cakes.

Note: One-half can moist, sweetened coconut may be added to batter after adding eggs, if desired.

Classified Ad. Section

FOR SALE

FOR SALE—1 half-speeder cutter in A-1 condition; also 1 rubber-tired buggy. (Cheap for cash). Can be seen at Hugh Edgerton's. Apply to Sherman Ball, R. R. 2, Winchester. 25p.

CAR 1929 Durant four-door Sedan, in first-class condition. Sell cheap to quick buyer. Apply D. H. McDougall, Inkerman, Ont. 25-26p.

FARM—100 acre farm, Inkerman. Three barns, four wells, 80 ft. machine shed, pig pen, hen house. Buildings in large maple grove. Inquire, H. Higginson, Kemptville. 23-25p.

BRICK HOUSE—Comfortable 8-Room Brick residence on corner of Centre and Queen Streets, Winchester. Sleeping Porch, Verandah, Water Pressure System. In good state of repair. Apply to Miss Tottie Reveler at premises on Saturday afternoon, or to Mrs. Cecil McIntosh, Winchester Springs. 23-25c.

WANTED

WANTED—A General Servant for an old couple. Apply to Mrs. John Meikle, Morrisburg. 25p.

OLD HORSES WANTED—I would like to buy a number of old horses for fox meat. These horses are guaranteed to be killed. Apply to John Bolton, Winchester Springs. Phone 150J1. 22-25p.

NOTICES

CARD OF THANKS—I wish to thank all those who sent me cards and letters, beautiful boxes of candy and fruit; also the many friendly visits with me during my 3 months in the hospital. And many thanks to those who brought my parents in to see me with their cars. JLorne Fetterly and parents. 25p.

CARD OF THANKS— Mr. and Mrs. Walter McIntosh and family wish to thank all those who were so kind to them and who sent messages of sympathy during their recent bereavement, in the loss of a beloved son and brother, the late Heber McIntosh. 25p

CARD OF THANKS—The relatives of the late Miss Maggie Brown wish to express their appreciation for the kindness and sympathy extended to them during their recent bereavement. 25c

CARD OF THANKS—We desire to take this opportunity of thanking all those who were so kind to us during our recent sad bereavement, in the loss of a beloved father, the late Edwin James Morris. We especially wish to thank the clergymen who conducted the funeral service; Miss Annie Walker for her delightful solo, and Mrs. Howard Fetterly for presiding at the organ. Signed—Mrs. Sherman Christie, Mrs. Robt. MacDonald and Lorne Morris. 25c

CARD OF THANKS—Mr. and Mrs. F. Erle Helmer and family wish to thank their friends and neighbors, for their many kind acts, during the time of their recent bereavement. 25c

IN MEMORIAM—In loving memory of Mrs. George L. Foster, who departed this life October 20th, 1940.

We miss you at a thousand turns,
Along life's weary way;
For life is not the same to us,
Since you were called away.
You left behind some aching hearts,
That loved you most sincere,
That never have, and never can,
Forget you, wife and mother dear.

25p. —Husband and Family.

IN MEMORIAM—In loving memory of Mrs. Clare Brown, who passed away October 25th, 1937.

She has wandered into an unknown land,
And left us dreaming how very fair
It needs must be, since she lingers There;
And we, with the wildest yearn
For the old-time step and the glad return,
Think of her, as dear
In the love of There as the love of here.

—Ever lovingly remembered by her Sons and Daughters. 25p

Attention Farmers!

Farmers in the Township of Winchester are hereby notified that all tile and culverts at the entrance to their farms must be cleaned out and put in a suitable drainage condition within a reasonable time before the winter freeze-up arrives. If the work is not done, the Road Superintendent will order the drains cleaned and the cost of same will be charged against the respective owners by order of the Council.

H. G. CUMMING,
25c Township Road Supt.

Auction Sale!

Eastern Ontario Yorkshire Breeders' Association are holding a Consignment Sale of Pure Bred Yorkshires, at the K. A. S. Judging Pavilion, Kemptville, on Tuesday, October 28th, commencing at 1 o'clock Standard Time.

Offering includes 42 head of Bred and Open Sows, young Boars and serviceable age Boars, drawn from best Yorkshire Breeders in Eastern Ontario.

TERMS—CASH.

25c **ROSS MORROW, Auctioneer.**

ORMOND B. Y. P. U.

Miss Hazel MacDonald was pianist and Miss Mildred Porteous leader during the sacred song service. Mrs. H. Carkner then presided and a hymn was sung followed by prayer by Miss E. Carson. Margit Jorgensen and Barbara MacLean received the offering. The Junior Bible study was found in Psalm 65 and 148, leading out of which was the study of a short poem on "Being Thankful." The topic, "Thankfulness and Returning Good for Evil" was told in story form by Miss Mary Cumming.

The Senior Bible Study, in charge of Rev. Augustine, was in John 1:43-51. As Philip bade Nathaniel, so rings the challenge today, "Come and See Jesus of Nazareth."

Under the auspices of the Service Commission, Mr. Ormond Carkner led the meeting, and Mr. J. C. MacGregor read the Scripture, Romans 12:1-9. The topic was given by Mrs. Dan MacDonald on "Religious Drama, Ancient and Modern." The art of drama, like other arts, has its rightful place in the service of religion—in ministering to the souls of men, especially the illiterate classes. Nothing, however, will kill its influence more than cheap, obscene plays. Let us seek the highest standards.

Ormond B. Y. P. U. was pleased that the Junior team brought home the honors from the Sword Drill and General Knowledge Contest, at the B. Y. P. U. Rally in Cornwall on Thanksgiving Day. The team consisted of Agnes Porteous, Margit Jorgensen, Alex MacGregor and Glen Carkner.

Service.....

We are at your service with a full line of Electrical Goods. If we do not stock what you require, we will procure it for you on short notice. Let us know your needs. Our Service Dept. is ready to serve you at all times. Give us a call!

Full Line of
IMPERIAL OIL PRODUCTS

Paul Sanders
ELECTRICAL CONTRACTOR
AND SUPPLIES
Telephone 67.
Winchester - - Ont.

The M. F. Beach Co., Limited

Operating Continuously Since 1856.
WINCHESTER - - ONTARIO.

MANUFACTURERS and DEALERS in all kinds of BUILDING MATERIAL
HOUSE TRIM in Pine, Basswood, Oak, Gumwood, Walnut, B. C. Fir
End Match FLOORING in BIRCH and OAK

We carry a full line of

PURINA SANITATION PRODUCTS — SEE THE DIFFERENCE PURINA MAKES — PURINA CHOWS

TERMS on all Goods STRICTLY CASH.

"They Fly For Freedom"



The British Commonwealth Air Training Plan, first announced in December, 1939, has expanded very rapidly to keep pace with the urgent demands of the war. It has for several months been turning out thousands of pilots, gunners and observers at about twice the rate originally planned and, with facilities virtually completed, the rate is now increasing.

Each Wednesday at 10.30 p.m. EDST, the CBC presents part of the story of the Air Training Plan in dramatized broadcasts written by Gerald Noxon, with actuality inserts from the training centres. In the accompanying illustration, a student pilot is learning the fine points from his instructor.

Mr. E. Morris Dies Suddenly

Stricken with a heart seizure at the home of his daughter, Mrs. Sherman Christie, in the Melvin Settlement, about 4.30 o'clock last Wednesday afternoon, Mr. Edwin James Morris, highly respected citizen of this district, died suddenly, in his 79th year. Deceased had been in good health and his passing came as a shock to members of his family.

Born at Metcalfe, the deceased was a son of the late Edward Morris and his wife, Sarah Barkley.

When a young man, the late Mr. Morris operated a tannery in a building on Main Street West, Winchester. This building has since been transferred into a double dwelling house. It is located opposite Mrs. A. F. Utman's Service Station.

Following his marriage to Miss Jean Alice Paul, the late Mr. Morris farmed at Ormond, Kenmore and at the townline corner, west of this village. Thirty-four years ago, he and his family moved to Haileybury, where they operated a dairy and later took up homesteading. During the big Haileybury fire, Mr. Morris' property was destroyed, but at the time he was residing on a farm a few miles from the town, where he remained until two years after the death of his wife in 1933, when he returned to this district to reside with his daughter, Mrs. Sherman Christie.

The late Mr. Morris was an Anglican and was a charter member of St. Matthias' Church, Winchester. He was one of the wardens when that church was built and his name is inscribed on the corner stone

The funeral was held on Friday forenoon from the residence of his daughter to St. Matthias' Anglican Church. The service at the house was conducted by Rev. Dr. T. A. Halpenny, pastor of the United Church, while Rev. J. A. L. Ellacott conducted the service at the church. During the service, Miss Annie Walker sang: "When I Come to the Close of the Day." Mrs. Howard Fetterly presided at the organ.

Following the service, the remains were conveyed to Haileybury, where interment took place on Saturday. The pallbearers were: Stewart MacDonald, Robt. MacDonald, Donald, Orval and Glen Christie, all grandsons, and George Beckstead.

The survivors include two daughters, Mrs. Robert MacDonald, Ormond, and Mrs. Sherman Christie, of the Melvin Settlement; one son, Mr. Lorne Morris, of New Liskeard; two brothers, Alfred Morris, of Metcalfe, and Silas Morris, of Ottawa; three sisters, Mrs. Geo. Sparks, of Hazeldean; Mrs. K. Eplett, of Ottawa, and Mrs. Sarah Morrison, of Metcalfe. The late Mr. Morris was predeceased by two daughters, three brothers and one sister.

The floral offerings were as follows: Wreath, Mr. and Mrs. Sherman Christie and family; Basket, Mr. and Mrs. Robt. MacDonald and family; Mrs. Geo. Morris and family; Sprays, Mr. and Mrs. Silas Morris, Mrs. F. Beckstead; Mr. and Mrs. Geo. Beckstead; Mr. Paul Gauthier and mother; Cut Flowers, Mrs. J. A. Erratt, Mr. and Mrs. Roy Miller and Mrs. A. St. Pierre.

IN LIGHTER VEIN

Judge—How is it that you, a baseball player, allowed your wife to beat you?

Attorney—Well, you see, Judge, his wife is a three-hundred hitter.

Fish dealer—How would you like a striped bass this morning?

Mrs. Justwed—Oh, haven't you got any dotted ones?

Prospective employer (discussing applicant for work over the telephone):

"Tell me, is the boy steady?"

Late employer: "Steady? If he were any steadier he'd be motionless!"

"How would you like your egg served, sir?"

"Is there any difference in price?"

"None whatever, sir."

"Then serve it on a thick slice of ham."

Wife—Your cough has been worrying me so much that I have got somebody to see yu.

Husband—The doctor?

"No dear. The man from the insurance company."

"I have a plot of ground right here and I am going to build a bungalow, and I'm lookin for a wife to occupy it with me."

"From what I've seen of bungalows, you'd better get a smaller wife than me."

A preacher had delivered a stirring sermon at a revival service, and a number of the listeners were moved to tears.

When leaving the church a woman remarked to her neighbor: "I noticed that you were not crying. Was it not a great sermon?"

"Why should I be crying? I don't belong to this parish."

RADIO ARTISTS



The Campbell Sisters (above), are featured on the new all-star variety show "Blended Rhythm," heard from 8.30 to 8.55 Tuesday evenings on the CBC eastern network.

The World's News Seen Through
THE CHRISTIAN SCIENCE MONITOR
An International Daily Newspaper
is Truthful—Constructive—Unbiased—Free from Sensationalism—Editorials Are Timely and Instructive and Its Daily Features, Together with the Weekly Magazine Section, Make the Monitor an Ideal Newspaper for the Home.
The Christian Science Publishing Society
One, Norway Street, Boston, Massachusetts
Price $12.00 Yearly, or $1.00 a Month.
Saturday Issue, including Magazine Section, $2.60 a Year.
Introductory Offer, 6 Issues 25 Cents.
Name .....
Address .....
SAMPLE COPY ON REQUEST

OBITUARY

FUNERAL OF LATE J. FRANKLIN HELMER

The funeral of Mr. John Franklin Helmer, native of Maple Ridge, who died in the Ottawa Civic Hospital on Tuesday of last week, after a serious operation, was held Friday afternoon from the home of his nephew, Mr. F. Erle Helmer, of this place, to the United Church.

The service at the church was conducted by the pastor, Rev. Dr. T. A. Halpenny. A duet, "Only Remembered By What He Has Done," was sung by Mrs. E. R. Steele and Mrs. Sidney Lindsay.

The pall bearers were Messrs. Rowat M. Elliott and Neil Hutt, of Winchester, and George I. Smith, Fred Fawcett, Irvin Cross and Sherman Ball, all of Maple Ridge.

Included in the many floral tributes, was a wreeath from Mr. and Mrs. F. Erle Helmer and family, Mr. and Mrs. Herbert Helmer and family; Mr. and Mrs. Fred Helmer; Mrs. Margaret Helmer, Ottawa; Mr. and Mrs. F. L. Dubervil, Ottawa; Mr. and Mrs. E. S. McGuire, Ottawa; Mrs. Karl Helmer and family; Mr. and Mrs. Kenneth Hutt, Maple Ridge; Mr. and Mrs. Lorne McIntosh and Mr. Roy McIntosh, Winchester Springs; Mr. and Mrs. John Helmer, Mr. and Mrs. Perce Helmer, Chesterville; and from the Postal Employees of the Winchester Post Office.

MELVINS

Mr. Ernest Erratt, of Louisville Landing, is spending this week at the home of his brother, Mr. John A. Erratt, and Mrs. Erratt.

Mr. and Mrs. A. Christie, accompanied by Mrs. Percy Durant, of Winchester, had dinner at the home of their aunt, Miss Georgia Dowell, of Brockville, on Sunday, Mrs. Durant remaining for the week.

A number of neighbours attended the funeral of the late Mr. E. Morris in St. Matthias' Church, Winchester, on Friday.

Callers at the home of Mr. and Mrs. John A. Erratt Sunday afternoon were, Mr. and Mrs. Vincent Thomas, of Smiths Falls; Mr. and Mrs. Alex Wood, of Merrickville, and Mr. and Mrs. Graham Wells, of Colquhoun.

Mr. and Mrs. Howard Baker and Mr. and Mrs. Williard Baker and baby had tea at the home of Mr. and Mrs. Feeley, of Morewood, on Tuesday.

The Red Cross meeting was held at the home of Mrs. A. St. Pierre on Wednesday.

Mr. and Mrs. S. Christie, Mr. and Mrs. Orval Christie and Mr. and Mrs. Robert MacDonald, of Ormond, motored to Haileybury on Friday to attend the burial service of their father, Mr. E. Morris. They spent a short time at their brother's home, Mr. Lorne Morris, of New Liskeard, returning home Monday afternoon.

Sympathy is extended to Mrs. S. Christie in the death of her father, Mr. E. Morris.

HYNDMANS

Mrs. Alex Francis returned home on Saturday after spending the past week with Mr. and Mrs. Orval Francis, of Napanee.

Mrs. Joe Robinson returned home on Wednesday after spending the past three weeks with her brother in Newington.

Mrs. Hilliard Kenney and children, Wayne and Heather, of Winchester, spent a few days last week with her sister, Mrs. Ray Grant.

Mr. and Mrs. Robert Conley and Lorne spent Sunday with Mr. and Mrs. John Beggs of Heckston.

Mr. and Mrs. Len Robinson and little daughter, of Spencerville, spent Sunday with Mrs. Allan Grant.

Mr. and Mrs. Ed. McLaughlin and children and Miss Alma Grant, of Cardinal, had tea with Mr. and Mrs. Ray Grant. Mrs. McLaughlin and children remained to spend a week with her mother, Mrs. Robert Grant.

Mr. and Mrs. Gordon Francis and sons, of Prescott, spent the week-end with Mr and Mrs. John Francis.

Miss Alma Grant returned home on Sunday after spending the past two weeks in Cardinal.

Mr. and Mrs Robert Wallace and family spent Sunday with Mr. and Mrs. John Francis.

Miss Ada Robinson, of Shanly, spent the week-end with her sister, Mrs. Allan Grant.

STRADER'S HILL

Miss Evelyn Cooke spent Monday with Mr. and Mrs. Guy Strader.

Mrs. R. Bell, of Brinston, and Mrs. Lorne Cunningham, of Hamilton, had tea with Mr and Mrs. Guy Strader on Monday evening.

Mr. and Mrs. Gordon Christie and Mr. and Mrs. Mahlon Strader had tea on Monday evening with Mr. and Mrs. Wilbert Strader.

Mrs. Alonzo Foster spent last week-end with her parents, Mr. and Mrs. John E. Marcellus, of Rowena.

Mr. and Mrs. Wm. Lister and daughter, Ruth, had teea with Mr. and Mrs. Wilbert Strader and family one night last week.

Mrs. Cecil Hanson spent Thursday in Ottawa.

Mr. and Mrs. Lyell Strader spent Wednesday evening with Mr. and Mrs. Wm. Casselman.

Miss Jean Strader had tea Saturday evening with Mr. and Mrs. Gordon Christie.

Mr. and Mrs. Philip Strader, Mr. Geo. Bruce and Miss Mary Strader, of Smiths Falls, spent Sunday with Mr. and Mrs. Guy Strader.

Mr. and Mrs. Bernice Strader and Jean had tea Sunday evening with Mr. and Mrs. Lorne Henderson and son, Robert.

Mrs. Lydia Hanson called on Mr. and Mrs. Henry Hanson on Sunday.

Miss Ida Hanson had tea Sunday evening with Mr. and Mrs. Wilbert Strader and family.

Mr. and Mrs. Herb Hanson called on Mr. and Mrs. Alton Riddell and son, John, on Sunday afternoon.

Mrs. Wilbert Strader, Mrs. Lorne Hogaboam, Miss Audrey Strader and Mrs. Lyell Strader called on Mr. and Mrs. Mason Hanson and family Sunday afternoon.

Mr. and Mrs. Lloyd Miller, of Iroquois, called on Mr. and Mrs. Herb Hanson and family Sunday afternoon.

Mr. and Mrs. Cecil Hanson and family called on friends in Russell Sunday afternoon.

Mr. and Mrs. Lorne Hogaboam spent Sunday with Mr .and Mrs. Wilbert Strader and family.

Mr. Harold Merkley called on Mr. and Mrs. Mason Hanson and family Sunday afternoon.

BERRY'S
BIG B BIG
FOR
LIVESTOCK
AND
POULTRY
D.L.BERRY AND SONS
SOUTH MOUNTAIN ONT.

Telephone 21, The Winchester Press, when you need any job of printing.

NEXT WEEK AT THE
"Picadilly Theatre"
WILLIAMSBURG, ONT.

MONDAY, TUESDAY AND WEDNESDAY

Here's the happiest of the Hardy hits!

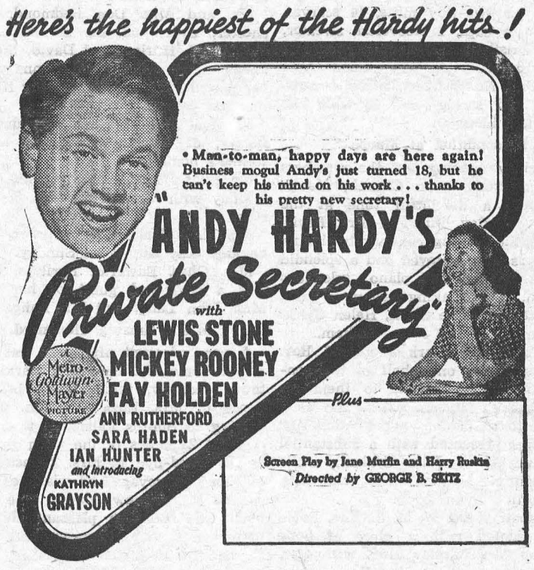

THURSDAY, FRIDAY AND SATURDAY

Double Bill!

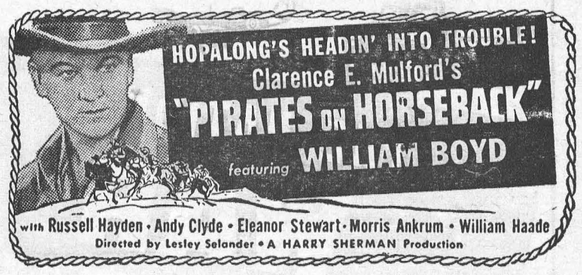

—also—



THIS FRIDAY & SATURDAY

"BILLY, THE KID"

Starring

ROBERT TAYLOR

In Beautiful Technicolor

News From Our Neighbouring Districts

MOUNTAIN

Mrs. Donald MacLaren and sons, of Russell, have been visiting at the home of Mr .and Mrs. Fred Beckstead.

The Misses Hilda Cassidy, Violet VanAllen, Audrey Milne and Doreen Durant attended the Young People's Convention held at Jasper and Easton's Corners last week-end.

Mr. and Mrs. John Marquette, of Ottawa, were callers at the home of Miss Mabel Marquette, recently.

Mr. and Mrs. Allen VanAllen, Mrs. Lawrence Cameron and Mr. Kenneth Cameron attended part of the Y. P. U. Convention last week-end.

Mr. and Mrs. A. Moorhouse and family spent Sunday with Ventnor friends.

Red Cross Meeting.

The monthly meeting of Mountain Township Red Cross Society was held in the I.O.O.F. Hall, Mountain, on October 13th. The British civilian quotas were discussed and accepted. Letters were read by the secretary stressing the great need of knitted comforts for the seamen, also the civilian sewing.

The Annual Meeting of Mountain Township Red Cross Society will be held in the I.O.O.F. Hall, Mountain, on Tuesday, October 28th. All units are asked to be represented—the convenors from each place to give a report of the work done. The meeting closed with the National Anthem.

The following articles were sent to Toronto:—99 pr. socks, 4 pr. seamen's socks, 4 turtle neck sweaters, 12 pr. mitts, 3 p.r two-way mitts, 14 scarves, 16 alternate caps, 1 sleeveless sweater, 4 pr. wristlets, 10 handkerchiefs, 1 sweater size 10 years, 12 quilts, 1 blanket, 3 Unit No. 3 (shirt, blazer, shorts, sweater and socks), and 22 Unit No. 11 (skirt, 2 blouses).

Presentation at Manse.

On Friday evening last the members of Knox Presbyterian Church, Mountain, spent a delightful time at the Manse with Rev. Mr. and Mrs. Revie.

During the evening, community singing and games were enjoyed and a splendid program of vocal and piano selections rendered. Those taking part were Jean, Margaret and Anne Clark, Helen Clark, Marjorie Beggs and John Graham.

Mr. A. Harold Clark addressed Rev. and Mrs. Revie, on behalf of the congregation, paying tribute to them for their splendid, sincere work, and as a tangible token of deep appreciation, Mr. Revie was presented with a substantial purse by Master John Graham, while little Muriel Madden presented Mrs. Revie with a hymn book.

On behalf of the W. M. S., Mrs. Revie was presented with a piece of bone china by Mrs. Wesley Hoy, with Mrs. R. D. Ledgerwood reading the address.

Although completely taken by surprise, both Rev. Mr. Revie and Mrs. Revie graciously acknowledged the gifts.

Dainty refreshments were served and the singing of Auld Lang Syne and the National Anthem brought the evening to a close.

INKERMAN

Mr. John Higginson, Kansas, is spending some time with his brother, Wm., who is very ill.

Messrs. A. R. Allison and Thos. MacDonald, Ormond, motored to Peterboro on Thursday to the International Plowing Match.

Mrs. W. W. Rennick spent last week-end with her brother, Mr. J. P. Hutt, Cornwall.

Mrs. A. T. Allison and Jean were Thanksgiving guests of the former's sister, Mrs. Roy McMillan, Dunbar.

Mr. and Mrs. J. W. Redmond had tea Sunday with the latter's sister, Mrs. W. W. Rennick, and Mr. Rennick.

Mrs. R. Wiseman, Toronto, is at present with her parents, Mr. and Mrs. Wm. Higginson.

Mr. and Mrs. Stanley Rennick were week-end guests of the latter's brother, Mr. Fred S. Crowder, and Mrs. Crowder, of Cornwall.

Messrs. A. B. Allison and Wallace Crowder spent a couple of days the first of the week in Cornwall as jurors at the Fall Assizes.

Mrs. Cecil Rae and Mrs. Delmer Timmins were Friday guests of Mrs. Jos. Powell, Kemptville.

Mr. and Mrs. Don Redmond, Winchester, called on the former's aunt, Mrs. D. H. Hurley, and David, Sunday.

Mrs. A. B. Allison and Donna visited her parents, Mr and Mrs. Henry Kenney the first part of the week.

Mr. and Mrs. Herman Crowder and family, of Dunbar, Sundayed at the former's home here.

Mr. Elias Johnston, Smiths Falls. spent Sunday with his mother, Mrs. E. Johnston.

Miss Lois Jackson, Winchester, called on Miss Kay Hurley on Sunday.

Mrs. Chas. Edwards, Pyritees, N. Y., was a week-end guest of her sister, Mrs. John Lang, and Mr. Lang.

Mrs. Johnston Honoured.

A very pleasant afternoon was spent at the home of Mrs. Frank Barkley, of town, recently, the occasion being in honor of Mrs. Eliza Johnston, who is moving to Smiths Falls this week.

About 25 ladies of the town gathered to say good-bye to Mrs. Johnston and bid her bon voyage and wish her every success in her new home. The afternoon was spent in pleasant chit-chat, hymns and reminiscences, and about 3 p.m. Mrs. Johnston was called to the floor while Mrs. M. Poirier read the following address, on behalf of the Ladies of Inkerman:

Dear Mrs. Johnston:—

We were indeed sorry to learn of your departure from our midst and will miss you in many ways.

Your home was made welcome to one and all with its spiritual and Godly environment, of which, has left its influence on those who have been privileged to its kindly associations.

We pray as you renew old acquaintances and make new ones, you will not forget your many friends in Inkerman, who, by your sterling Christian life, have learned to love and respect you to the fullest.

We realize by your close walk with God that He will care for you in the future as in the past. You have proven (to us) that if we seek first the Kingdom of God and His Righteousness, all else shall be added, and that you will enjoy both spiritual and temporal blessings Divinely ordered.

Will you please accept this gift as a small token from a few of your many friends.

From the Ladies of Inkerman Village. Signed, Mrs. F. Barkley, Mrs. A. T. Alson and Mrs. M. Poirier.

Mrs. Allison presented Mrs. Johnston with an electric floor lamp. Mrs. Johnston replied in a few well chosen words of thanks, after which a very dainty lunch of cake, sandwiches and coffee was served by Mrs. Barkley, Mrs. Allison, Mrs. Poirier and Mrs. Dunlop.

"God Be With You Tlil We Meet Again" was then sung by all present, with Mrs. W. Crowder at the piano, after which Mrs. Dan Burleigh prayed, and all present said their adieus to Mrs. Johnston before returning to their respective homes.

The members of the Wesleyan Methodist Missionary Society gathered at the home of Mrs. Johnston, prior to her departure for Smiths Falls, and presented her with a lovely electric table lamp, on Friday evening. At the same time, the W. Y. P. S. of the Wesleyan Methodist Church, presented Miss Phyllis Hudson, who has been secretary of that Society, with a bed lamp.

Rev. L. M. McCorriston read the following address to Mrs. Johnston and Phyllis:

Dear Mrs. Johnston and Phyllis:—

We, your brothers and sisters in Christ, have gathered this evening to join in conveying to you our appreciation of your Christian character and devotion to the cause of Christ and the Church of which you are a member.

It was with regret we learned of your planning to move to your new home, and thus necessary absence from this town. As we think of your new surroundings and acquaintances we sincerely trust and pray that you shall find all congenial and life most pleesant.

It is true you both have sought to fill your place in the life of the Church and you shall be missed, for your place will be empty. Put we pray God shall let the vision reach some other willing heart and hands.

By a small token gift we wish to give you something that will be a source of remembrance for the yeaars you have been one of us and have sought to lighten our burdens and be a true yoke-fellow in Gospel of our Lord Jesus Christ.

May His Love surround you continually and His Grace be your perpetual power of strength and comfort while we shall be absent one from the other.

In behalf of the W. Y. P. S. and W. M. S.,—L. M. McCorriston, Pastor; B. Derby, W. Y. P. S. President.

CASS BRIDGE

Mr. and Mrs. Jack McDiarmid, Mr. and Mrs. Ellis Casselman of Boucks Hill, were guests of Mr. and Mrs. Bernice Casselman on Sunday.

Mr. and Mrs. Belanger and baby, of Bouck's Hill, visited Mr. and Mrs. Richard Patterson on Sunday.

Mr. and Mrs. Shenwood Coons visited the latter's mother, Mrs. McMillan, on Sunday. She is a patient in the Ogdensburg Hospital.

Mrs. Gordon Christie visited at the Hogaboam home one day last week.

Congratulations to Mr. and Mrs. Lloyd Casselman on the gift of a son.

Mrs. J. Hogaboam, Mr. and Mrs. Lorne Hogaboam,Mr. and Mrs. Frank Hogaboam and Mr. Arnold Hogaboam motored to Ottawa on Wednesday.

Guests of Mr. and Mrs. Ernest Munroe during the past week were Miss H. McKercher, of Ottawa; Miss Wilhemina McKercher, of Maxville; Mr. and Mrs. Alexander McGregor and Miss Margaret of Maxville; Mr. and Mrs. Willie Morrow and Howard, and Mr. and Mrs. Belanger and baby, of Bouck's Hill.

Mr. and Mrs. Gordon Baldwin, Sr. and Jr., were guests of Mr. and Mrs. Floyd Crowder, at Vernon, on Sunday.

Mr. and Mrs. Alex McGregor of Maxville, visited his sister, Mr. and Mrs. Russell Blaney. Miss Margaret McGregor, of Ottawa, also spent the week-end with Mr. and Mrs. Russell Blaney.

METCALFE

McRostie—Monahan

St. James Anglican Church, Edwards, was the scene of a pretty wedding at 3 p.m. on Saturday, October 11, when Miss Elsie Monahan, eldest daughter of Mr. and Mrs. Jas. Monahan, of that district, was married to Oswald McRostie, only son of Mr. and Mrs. Howard McRostie, of Metcalfe. Rev. J. L. Bradley officiated, and Miss Iris Howard presided at the organ.

Given in marriage by her father, the bride was attended by Miss Audrey McRostie, sister of the bridegroom, with Mr. Carman G. Monahan, R.C.N., Halifax, brother of the bride, as best man. The ushers were Mr. Alfred Smith, of Ottawa, and Mr. Kenneth Hay, of Edwards.

The bride was wearing an attractive street length dress of light weight wool, in Heaven Blue shade, fashioned with fitted bodice, bracelet length sleeves and full skirt. Her hat was a wide brimmed model in navy blue felt, and she wore a corsage of American Beauty Roses.

The bridesmaid wore an ash rose dress of wool, made on similar lines to that of the bride. Her hat was an off-the-face model in black fur felt, and a corsage of Better-time Roses was worn.

The bride's mother had chosen a black crepe street length dress with black hat and accessories, and shoulder bouquet of Better-time Roses. The bridegroom's mother wore a model costume in black with matching felt hat and corsage of Butterfly Roses.

Following the ceremony, a reception was held at the home of the bride's parents and a buffet luncheon served to the immediate relatives, and later, the young couple left on a motor trip to Western Ontario. For travelling, the bride donned a tailored coat of black boucle with fur-trimming over her wedding dress. Mr. and Mrs. McRostie will reside at Metcalfe.

On their return on Friday of last week, Mr. and Mrs. McRostie were guests of honor at a reception, held in Boyd's Hall, Carlsbad Springs, when they were recipients of many beautiful gifts from friends of the community.

Red Cross Receives $207.

Members of Metcalfe Agricultural Society may be interested in the fact that the 20 per cent. donation to the Red Cross Society, of all gate receipts on Fair Day amounted to $207.00, which is a slight increase over 1940. Also, in the awards given to Red Cross and Women's Institutes, where all exhibits were made according to war work requirements, $40 was paid out in prize money to North Lunenburg, Kenmore and Metcalfe branches.

NATION VALLEY

Mr. and Mrs. Jas. Jamieson and Master James and little Helen, spent the week-end at the former's home here.

Mr. and Mrs. Robert Allison spent one day last week in Cornwall.

Mr. and Mrs. Rufus Casselman and Mrs. Bertha Casselman, of the Springs, had dinner with their daughter, Mrs. Lloyd Merkley, and Mr. Merkley.

Mr. and Mrs. Enos Munro were dinner guests of Mr. and Mrs. J. D. Stewart, of Winchester, recently.

Mr. and Mrs. J. Steen, of Morewood, were calling in the Valley recently.

Mrs. J. A. Munro, Mrs. Jay Bailey and Miss Helen Jamieson and Mrs. A. Summers attended the sectional meeting of the eastern division of the Women's Missionary Society held in St. Paul's Presbyterian Church, Winchester, recently.



C. R. MORPHY

Director of Licensing under the War-time Prices and Trade Board. All persons manufacturing, handling or selling foods, feeds, clothing or footwear, must secure a licence before December 1st, 1941.

Mr. and Mrs. A. D. Summers visited Ottawa last week.

Relatives and friends from here attended the funeral of the late Mr. Franklin Helmer, held in Winchester.

Mr. and Mrs. Jay Bailey visited Mr. and Mrs. Geo. Wilson, Winchester, last week.

Miss Bessie Merkley, Reg. N., Ottawa, is visiting her parents, Mr. and Mrs. Geo. A. Merkley.

Mrs. Thos. McOuat ,Winchester, visited Mrs. Wm. Rae recently.

Miss Helen Jamieson and Mr. Chas. B. Jamieson visited Kemptville on Tuesday. Miss Jamieson was the guest speaker at the Thank-Offering Service held in St. Paul's Presbyterian Church.

Mrs. Walter Rae has returned home from Waddington, N. Y., where she was visiting her two sisters, Mrs. Hanson and Mrs. Carruthers.

Mr. and Wrs. Alex McLean and son, Stewart, of Finch, and Rev. Dr. James McLean, of Dutton, were visiting their nephew, Mr. Alex Summers, and Mrs. Summers.

KARS NEWS

W. I. Meeting.

The October meeting of the W. I. was held in the W. I. Hall on Thursday evening, October 16th. The president, Mrs. Jack Craig, was in the chair and was assisted by the secretary, Mrs. W. Crawford.

The first part of the evening took the form of a Hallowe'en party and most of the members came in fancy or funny costumes. The judges were Mrs. M. J. Brown and Frs. R. Bryan, and the prize was awarded to Mrs. C. Todd.

During the business session a letter was read from the W. I. Dept. in Toronto offering a choice of several short curses. The members decided to take one in "Remodelling of Clothing." A bee to shingle one side of the hall roof was arranged for a day next week. It was decided to hold a progressive euchre on November 7th at which the lucky ticket will be drawn for the quilt which is being raffled. Committees were appointed as follows: Tables and prizes, Mrs. Jack Craig, Mrs. M. J. Brown and Mrs. E. Whalen; refreshments, Mrs. D. Kyd, Mrs. R. Bryan and Mrs. W. Crawford.

A social hour of games followed the business session, after which Mrs. D. Kyd and Mrs. R. Bryan served dainty refreshments.

SOUTH MOUNTAIN

Mrs. Marjorie Boyd ,of Hainsville, was a guest on Thursday of Mr. and Mrs. R. W. Boyd.

Mr. John Cameron spent a couple of days last week at Cornwall.

Mrs. Mrgaret Barry spent Friday at Ottawa.

Messrs. Clifford Berry, Thos. Gilmer and Thos. Duncan were down to Cornwall last week acting as jurymen.

We are sorry to lose Mr. and Mrs. Norman Baker, who moved last week to Glen Stewart.

Mr. and Mrs. Edward Casselman and baby, and Mrs. Fraser, of Morrisburg, were Sunday guests of Mr. and Mrs. Ernest Marriner.

Mr. and Mrs. G. Halpenny were Sunday guests of friends at Pleasant Valley and Glen Stewart.

We are pleased to see Mr. Stanley Marriner, who had an operation performed recently at the Civic Hospital, Ottawa, is home and able to be out again.

Mr. and Mrs. Tan Cameron spent Sunday evening at Brockville.

The many friends of Mr. Roy Shaver are sorry to learn that he is on the sick list, and wish him a speedy recovery.

Mr. Bruce Ogilvie and friend, who have been in air force training at Calgary, for the past year, are spending some time with their many friends here at present.

The many friends of Rev. Father Carty will be sorry to learn that he had an accident and broke his wrist, while visiting at Detroit.

Miss Eileen Boyd spent the week-end at Toronto.

Miss Doris Cameron, of Brinston, spent the week-end at her home here.

Mr. and Mrs. McCrae, of Oxford Mills, visited Mr. and Mrs. Archie McCrae, last week.

Mr. and Mrs. Ogle Workman and Mr. and Mrs. Victor Barton were Sunday guests of Mr. and Mrs. Neil Cummings of Ventnor, and also called on Mr. and Mrs. Ted Bush, of Kemptville, Sunday evening.

Miss Winnifred Boyd, of the Civil Service, Ottawa, spent the week-end at her home here.

South Mountain W. I.

The South Mountain W. I. met at the home of Mrs. W. R. Farrell on Thursday evening with Mrs. Gordon Mulholland, the president, in the chair, and Mrs. Harold Graham assisting. Mrs. Gordon Cleland gave a report of the Red Cross packing. The sick and visiting committee reported making several calls.

Mrs. Justin Morrow and Mrs. Asa Scott are to act on the sick and visiting committee for the next month.

It was decided to cater to the Oddfellows at the open installation on Friday evening. A committee was appointed to make arrangements.

Mrs. Roy Graham and Miss Lila Barkley were chosen as leaders to attend the local leaders' course at Morrisburg. A committee was appointed to take charge of the boxes being sent to the local boys overseas.

Mrs. Chris Forrester gave reports on the district convention held at Ottawa.

Mrs. Revie, convenor of health and child welfare, had charge of the program, consisting of a chorus, O Canada; reading fatigue in children, by Mrs. W. R. Johnston; reading happiness and good fellowship of children, by Mrs. Revie; paper on health, Mrs. Asa Berry; paper, "The Mind Cure," Mrs. W. T. Robinson; current events, Mrs. Margaret Barry. Mrs. Revie was presented with a tea-pot at the conclusion of the program. The meeting closed with the National Anthem.

Y. P. U. Organize.

The organization meeting of the Y. P. U. of the South Mountain United Church was held at the home of Rev. W. R. Johnston on October 14th. The meeting opened with a hymn, and prayer by Mr. Johnston. The officers were elected as follows:

President, Leslie Anderson; Vice President, Harold Baldwin; Secretary, Phyllis Gilroy; Treasurer, Stanley Berry; Christian Missions, Ruth Harper; Christian Fellowship, Marion Shaver; Christian Citizenship, Lyle Stewart; Christian Culture, Myrna Baldwin; Recreation, Muriel Barkley; Pianist, Joyce Johnston; Press Reporter, Milton Harper.

The National Anthem was sung and the meeting closed with the Mizpah Benediction.

TOYES HILL

Mr. and Mrs. Delbert Harper, of the U. S. A., spent Sunday with Mr. and Mrs. Zerney Harper.

Mrs. Milo Casselman, of Hulbert, spent Monday with her daughter, Mrs. James Casselman.

Misses Beatrice and Lorna Johnston of Brockville, spent Thanksgiving Day with their parents.

Mr. and Mrs. John Wylie and Mr. and Mrs. Charles Kirkwood spent Tuesday in Cornwall.

Mr. and Mrs. Dalton Coons and family spent Sunday with Mrs. Geo. Smyth, of Dundela.

Mrs. Harold Miller spent Thursday in Ottawa.

Mr. and Mrs. Sterling Coons, Bertha and Aleitha, spent Thanksgiving at the home of Mr. Dalton Coons.

Mr. Erwin Haggerty motored to Cornwall Tuesday to attend jury.

Mr. Merrill Coleman, of Prescott, spent Sunday at his home.

Mr. Wm. Clarke and Ward, of Kingston, spent Thanksgiving with Mr. and Mrs. John Wylie.

Miss Winnie Hunter, of Iroquois, and Mr. Norman Hunter, of Montreal, visited at the home of Mr. John Wylie.

VANCAMP

Mr. and Mrs. Delmer Timmins and baby spent Sunday at the home of the latter's parents, Mr. and Mrs. John E. Crowder.

Mrs. James Wylie, Misses Wilhemina and Katie Wylie, and Mr. David Wylie spent Sunday with the former's daughter, Mrs. Russell Gardiner, and Mr. Gardiner and children, of Maitland.

Mr .and Mrs. L. Armstrong, of Shanly, had tea at the home of Mr .and Mrs. K. J. Guy, Sunday evening.

Mr. and Mrs. George Walter, Mrs. Herb VanAllen and Mr. and Mrs. Willis VanAllen spent Friday with Mr. Herb VanAllen, who is a patient in Kingston General Hospital. We are glad to hear that he is gaining nicely and hope he will soon be home.

Misses Ella, Olive and Norma Guy spent last Friday at the home of Mr. and Mrs. Lorne Guy, of Inkerman.

Miss Edna Walter spent last week with her sister, Mrs .Avery Francis, and Mr. Francis, of Inkerman.

Mrs. James Wylie, Miss Wilhemina Wylie and Mr. David Wylie visited Mr. and Mrs. Horace Chester, of Cornwall, on Friday evening.

Mr. and Mrs. C. L. Keyes, of Kemptville, were callers at the home of Mr. and Mrs. K. J. Guy, on Saturday.

Mrs. E. R. Jackson, of Mountain, and Miss Edna Swerdfeger spent Wednesday with Mrs. MacKay and Mr. and Mrs. S. B. Slater, of Inkerman.

PICOBAC
Pipe Tobacco
FOR A MILD, COOL, SMOKE

WANTED

ALL KINDS OF LIVE POULTRY—any time; also Wool, Feed Bags and Hides. Highest Cash Prices paid. Phone 86, Morrisburg.

BARKLEY'S MEAT MARKET
Buyer for Dominion Poultry and Egg Traders, Montreal.
1tfc.

Miracle Laying Mash

This is an Ogilvy Product and while it has not been on the market long, it has proved itself to be entirely in the lead of all other laying mashes.

This is not a chance happening, but is accomplished by a new scientific process of sealing in the properties of wheat germ oil, which heretofore have always been lost by evaporation in two days.

TRY A BAG AND CONVINCE YOURSELF. THE PRESENT PRICE IS

$2.70 Cwt.

Hugh McMaster
PHONE 43, WINCHESTER.

Peerless
Sales Books
are the best Counter Check Books made in Canada. They cost no more than ordinary books and always give satisfaction.
We are agents and will be pleased to quote you on any style or quantity required.
See Your Home Printer First



STARTS THIS WEEK IN
WINCHESTER
You can help - - - - You must help

● More and more War Weapons are needed by our armed forces. Every community in Canada can and must support this National Drive to buy War Weapons. War Savings Certificates provide the one means of support all can use.

Our community must answer the call—Everyone must do his share. *You* can put more War Weapons into action. Push the sale of War Savings Certificates wherever and whenever you can—Support the War Weapons Drive in our community.

Published by WINCHESTER WAR SAVINGS COMMITTEE

71

DOUBLE Your Own Pledge to
Buy War Savings Certificates
Regularly!

ORDER FUEL NOW

With transportation facilities very limited, the movements of Coal are now uncertain. Order at once and we will deliver as soon as shipments arrive. We handle the famous 'blue coal,' finest American Anthracite obtainable: Welsh Coal, Alberta Coal, Coke, etc.

HARD WOOD
We have a fine lot of Hard Wood in stock and can supply you on short notice. Prices reasonable

R. H. HUTCHINSON
Telephone No. 4 - - Winchester, Ont.

Church Notices

United Church
Rev. T. A. Halpenny, B. A. D. D., Minister.

10.30 a.m.—Morning Worship.

11.30 a.m., Sunday School.

3.00 p.m., Service at Harmony.

7.30 p.m., Evening Worship.

Rev. G. A. Beatty, B.A. B.D., of Mountain, will preach at the above services.

Monday, 7.30 p.m., Young People's Society.

Wednesday, 7.30 p m., Mid-Week Prayer Service.

St. Paul's Presbyterian Church
Morning Service at 11.00 a.m.

Evening Service at 7.30 p.m.

Organist and Choir Leader, Miss Clara Irving.

Church of England
St. Peter's Church, South Mountain, Holy Communion at 8.30 a.m.

Holy Trinity, Chesterville, Holy Communion at 10.30 a.m.

St. Matthias, Winchester, Even. Song at 7.30 p.m.

Rev. J. A. L. Ellacott, Rector.

Wesleyan Methodist Church
Preaching at 10.30 a.m. and 7.30 p.m.

Wednesday, 7 30 p.m., Prayer Service.

Friday, 7.30 p.m., Young People's Meeting. A cordial welcome to all.

Rev. D. W. Summers Pastor.

Baptist Church
Rev. R. F. Willson, Pastor.

10 a.m., Sunday School.

11.00 a.m., "Lord, How Long?"

2.45 p.m., Service at South Gower.

"7.30 p.m., For Cleaning Purposes Only."

Monday, 7.30 p.m., B. Y. P. U.

Wednesday, 7.00 p.m., Junior B. Y. P. U.; 8.00 p.m., Prayer Meeting.

Wesleyan Methodist Church
Inkerman

Rev. L. M. McCorriston, Th. B. S. T. M. Inkerman and Winchester Springs.

10 a.m., Sunday School.

11.00 a.m., Class Meeting.

7.30 p.m., Evening Service.

Winchester Springs

Sunday School at 10 a.m.

Morning Service at 10.45 a.m.

CHESTER R. ROBINSON
Winchester Representative of
Mutual Life Assurance Company
We Also Write
AUTO - FIRE - ACCIDENT
—in—
Anglo-Canadian and General Accident Companies
PHONE 37 - - WINCHESTER

HENDERSON LODGE, NO. 383 A F. & A. M., WINCHESTER
Meets on Second Friday of each month in Sweet's Block, at 8 o'clock.
Visiting Brethren always welcome.
W. L. Brown, W.M. W. A. Rowat, Sec.

ROSS MORROW, Auctioneer.
For the Counties of Dundas, Stormont, Glengarry, Carleton and Russell.
Sales of all kinds handled.
Tel. 210W1 - Winchester Springs.

INSURANCE
FIRE, HAIL, ACCIDENT, LIVE STOCK AND AUTOMOBILE
Apply to
WALTER MOFFATT, Winchester, Ont.

JAKE ROSS
All kinds Poultry wanted at all seasons
Wool wanted. I buy all kinds of Hides.
Phone 81 - - Winchester

CAREFUL THOUGHT!
Due to the tremendous strain caused by sudder bereavement, careful thinking is hindered by increased responsibilities. Because decisions must be made quickly, it is imperative that you have the valuable assistance of a reliable funeral director. We are trying to serve this community as faithfully as we can.

LORNE ARMSTRONG
Funeral Director and Furniture Dealer. Phone 34
SOUTH MOUNTAIN, ONT.

Wedge Shoe Co.
Williamsburg, Ont.
ALL KINDS OF SHOE REPAIRS
SHOES DYED.
Reasonable Prices.
HY. BESSIN, Winchester, or
F. D. BOLTON, Winchester Spr'gs
Representatives.

West Dundas Sectional Meeting

West Dundas Sectional Meeting of the Dundas-Grenville Presbyterial was held in South Mountain United Church on Thursday, October 16th, with a large attendance at both morning and afternoon sessions. The theme for the day was "Victory." At 9.30 o'clock the Sectional President, Mrs. Herbert VanAllen, of Vancamp, opened the meeting with a short prayer. Mrs. Lorne Armstrong ,of South Mountain was pianist for the day, and Mrs. Gordon Mulholland was secretary. Mrs. F. Gilroy, president South Mountain Auxiliary, gave a very hearty welcome to all, and Mrs. Morrison, of Iroquois, replied to it. A courtesy committee of Mrs. Douglas Hanson, of Brinston, and Mrs. Morrison, was appointed, also a press committee.

Mrs. VanAllen spoke on the theme, "Victory," pointing out that the victory won by loud clashing swords was not sufficient; through faith in and fellowship with God is true victory attained.

The minutes of last year's sectional was read and approved, then all arose and sang the National Anthem. Mrs. Arnold Suffel and Mrs. R. Crowder, of Inkerman, conducted the devotional period. Mrs. Crowder read from 1st John, 5:1-11, basing her remarks on these verses. She gave many reasons why we should have faith in God for victory.

A very impressive Temperance skit was presented by Mr. Clair VanAllen, Mrs. Arnold Richardson and Miss Violet VanAllen, of Mountain, portraying the carelessness and slackness on the part of well meaning people who tolerate even moderate drinking. Mrs. A. Scott and Mrs. L. Monteith, of South Mountain, beautifully rendered a duet, "Send the Light." Prayer was offered by Mrs. Allen VanAllen.

The Departmental Superintendents came forward, each carrying some object or symbol to represent their work. A poster, in connection with their work, had been prepared, and Mrs. VanAllen pointed out, with the aid of the superintendents, that each department was a step on the great stairway of opportunity, which was upheld by pillars of W. M. S., who were embedded in the solid rock of Jesus Christ.

Mrs. F Davidson, of Winchester, gave a very interesting but sad picture of our annual liquor bill of $200,000,000 in Canada. Could this huge amount not be spent to much better advantage during our country's crisis.

Mrs. Newman explained the plan and purpose of the new travelling library. Mrs. Archie Levere of Vancamp, and Mrs. Blair, of Reids Mills, received the offering, after which Rev. Mr. Johnston, of South Mountain, spoke, bringing greetings from his pastoral charge and from the Montreal-Ottawa Conference, of which he is president. He complimented the W. M. S. workers on carrying out God's command of "Feed My Sheep, Feed My Lambs," which was given to Peter long ago.

A bountiful dinner was served in the basement, which all enjoyed. The church was nicely decorated with plants and flowers.

The afternoon session opened at 1.30. Mrs. H. VanAllen spoke further along the line of victory, basing her remarks on "Thanks be to God which giveth us the Victory." Devotions were conducted by Mrs. Waddell and Mrs. Jas. Murdock, of Hainsville.

Mrs. Murdock introduced the guest speaker, Mrs. D. Nicoll, of Ottawa, and formerly of India. She gave "Glimpses of India," telling of their Holi Feast, which corresponds to our Thanksgiving Day. The three greatest gifts which we should thank God for, are: 1. Jesus. 2. His means of communication to us, by means of nature and His Holy Word. 3. Providing us with a means of communicating with God by prayer. She asked us to think of each of the 400,000,000 inhabitants of India as a soul for which Christ died. God gives us each a responsibility to pray for these people.

Mrs Taylor, of Brinston, favoured the gathering with a solo, and Mrs. McQuaig, of Hulbert led in prayer, after which the roll call was taken, showing 112 present. An invitation to meet at Brinston next year was accepted.

The president of Iroquois Auxiliary for 1942 was nominated to represent this section on the nominating committee, and Mrs. R. A. Suffel, of Inkerman, on the finance committee.

Mrs. Ed. McKendry gave a very interesting report of the leaders' school, which she attended at Whitby the last week in August. There were 164 delegates. An interesting forum was conducted with Mrs. R. Peterson and Mrs. G. Carlyle answering any questions. Mrs. D. Hanson gave the report of the courtesy committee, and Mrs. Morrison seconded it.

The closing thoughts were given by Mrs. R. Peterson, who summarized the day's program, and stressed the victory theme. We must first be victors of ourselves; and let us remember that Christianity is judged by the life of of each professing Christ. God grant that our actions, or indifference, will never cause a finger of scorn to be pointed at our church.

Rev. Mr. Taylor pronounced the Benediction.

Father: You ought to be ashamed of yourself, not knowing what you learned at school today. Willie Brown always knows."

Bobby: Yes, but he hasn't so far to go home."

"My dear, won't it be rather awkward having refugees in your house when they don't speak English and you can't speak French?

"Oh, I suppose I shall have to write everything down for them."

CANADA

EVERY PERSON OR FIRM

MANUFACTURING, HANDLING, OR DEALING IN

FOOD, FEEDS, LIVESTOCK, POULTRY, YARN, CLOTH, CLOTHING or FOOTWEAR

MUST HAVE A LICENCE BY DECEMBER 1, 1941

UNDER THE WARTIME PRICES AND TRADE BOARD LICENSING ORDER

ALL PERSONS IN THE FOLLOWING TYPES OF BUSINESS

Manufacturer
Manufacturer's Agent
Packer (meats, fish)
Processor
Blender
Importer
Exporter

Warehouse operator
Cold storage operator
Shoe repair shop operator
Custom tailor
Clothing contractor
Wholesale merchant or jobber
Retail merchant

Public eating place operator
Retail delicatessen operator
Caterer
Broker
Commission merchant
Producer who buys and sells the products of others

Drover, huckster, or other person who buys the products of agriculture for resale
Auctioneer
Co-operative buying organization
Co-operative marketing or selling organization

MUST HAVE A LICENCE IF THEY HANDLE OR SELL

Groceries (general)
Bread, biscuits, or other bakery products
Fresh fruits and vegetables
Fruit or vegetable preparations
Candy or chocolates
Breakfast food and cereals
Macaroni and kindred products
Coffee, tea, cocoa, chocolate, or spices
Sugar or molasses
Butter
Cheese
Milk (fluid) or cream

Milk (evaporated, condensed or powdered)
Ice-cream
Aerated and mineral waters (soft drinks)
Meats, (packed, cured, canned)
Meats (fresh)
Fish (packed, cured, canned)
Fish (fresh)
Poultry products (eggs, dressed poultry)
Flour or mill feeds
Feeds for livestock or poultry

Meals or lunches (catered or delivered)
Meals or lunches sold for consumption on the premises
Delicatessen products
Livestock or poultry

Men's or boys' clothing
Men's or boys' furnishings
Men's or boys' hats or caps
Women's, misses' or children's clothing
Women's, misses' or children's accessories (lingerie, corsets, gloves, etc.)

Fur goods (wearing apparel)
Hosiery
Millinery
Boots and shoes
Rubber footwear
Boots and shoe findings
Yarn or cloth of cotton (including blankets)
Yarn or cloth of silk, artificial silk, rayon
Yarn or cloth of wool (including blankets)
Yarn or cloth of linen

A farmer, gardener, livestock or poultry producer, or fisherman is not subject to licence, unless he buys such goods for resale.

After December 1, 1941, when any of the above goods are bought for resale, both the seller's and buyer's licence numbers must be marked on the sales slip, invoice, or other document recording the sale

Licence Application Forms will be distributed through the mail. Persons who do not receive one should apply at their Post Office where copies of the Licensing Order may also be secured

A Window Certificate and a Licence Identification Card will be issued to each licensee. The Certificate must be affixed to the main door or an adjoining window of the place of business. No licence fee required

After December 1, 1941, no unlicensed person may buy for resale, handle, or sell any of the above goods

INQUIRIES FOR FURTHER INFORMATION SHOULD BE ADDRESSED TO THE REGIONAL DIRECTOR OF LICENSING AT VANCOUVER, EDMONTON, REGINA, WINNIPEG, TORONTO, MONTREAL, HALIFAX, SAINT JOHN, OR CHARLOTTETOWN

Issued under the authority of the Wartime Prices and Trade Board—OTTAWA, Canada

Counties' Board of Health Report For Month of September

Over 3,000 children have received diphtheria toxoid or were vaccinated against smallpox at clinics held recently in the United Counties, it was revealed by Dr. M. G. Thomson, Medical Officer of Health, in his monthly report for September to the Board of Health. Attendance at the first series of diphtheria toxoid clinics was given as follows: Osnabruck Township 424, Cornwall Township (Mille Roches-Moulinette) 306 Lochiel Township 314, Lancaster Township 589, and Cornwall Town 765. Total 2398. Smallpox vaccinations made during September were as follows: Mountain township 217, Winchester township 276, Cornwall Township (east rural) 125. Total 618.

Members of our nursing staff have devoted a great deal of their time to the organizing and carrying out of these clinics. Inoculations have been given by the Board's Assistant Health Officers in the various districts.

The Chest Clinic service conducted by the St. Lawrence Sanatorium was resumed in September with two clinics in Cornwall and one clinic in Alexandria. There has been a marked decrease in the number of new cases of tuberculosis found this year, although attendance at the chest clinics has been approximately the same.

Iroquois and Maxville High School Boards have applied for the carrying out of the tuberculin tests in their High Schools. Iroquois High School will be tested during the week of October 27th and Maxville High School during the week of November 24th.

The Board of Health has been asked by the Provincial Department of Health to secure information on cemeteries which will be affected should the St. Lawrence Waterway Scheme be approved. Information is being sought on the number of burials, stones, etc. in order to estimate the cost of moving these cemeteries to new sites. Sanitary Inspectors Haley and Payette are trying to collect this information but are having some difficulty as records of burials in several cemeteries are not complete.

Complaints of insanitary conditions were few in number in September, totalling about 30. An unusual complaint was received one morning that a farmer was shipping the milk of a sick cow to the cheese factory. Sanitary Inspector Gamble, a veterinarian, was asked to investigate and found that the cow was quite sick and incapable of giving milk.

While communicable diseases were few in number in September, nearly all were of a serious nature. Nine cases of scarlet fever were reported, scattered throughout the Counties. One case of infantile paralysis was reported from Morrisburg early in September. This child was over the acute stage of the disease before seen by a doctor. Two cases of sleeping sickness were also reported from Dundas County and both cases were sent to the Isolation Hospital in Ottawa.

At the opening of school, our nurses made a rapid inspection of all the children in schools of four or more rooms to weed out those with skin conditions, pediculosis, or symptoms of communicable disease. We are gratified to note the lessening numbers of children who are being excluded for pediculosis and the awakened interest of the teachers in many schools to their responsibilities in this respect.

At the present time, our nursing staff are making their annual inspections of the children in about 20 rural schools each week. Many improvements in school equipment and sanitation are noticeable in the schools which have been visited this autumn. Several schools have installed modern facilities to assure good drinking water for the children and many others have made needed improvements to the toilets. A large number of school boards have given the interior of the class rooms a fresh coat of paint, which helps to make school a more cheery place for the children.

MODERN ETIQUETTE

1 What are two things to avoid when beginning a social letter?

2. Is it ever permissible when asked to pass food at the table to help one's self first?

3. Should an applicant for a position extend his hand in greeting the prospective employer who is interviewing him?

4. Is it all right for a guest to smoke while riding in someone else's car?

5. What is the fifteenth wedding anniversary, and what kinds of gifts may be given?

6. In what way can a wife avoid accepting an invitation that might displease her husband?

Answers.

1. Beginning with the word "I" and a word ending in "ing," such as "Having just returned to town, I am....." 2. No. 3. No; wait for the employer to offer to shake hands. 4. He must never do so without asking permission. 5. Crystal; anything in glassware makes suitable gifts. 6. By consulting her husband before accepting the invitation.

Telephone 21, The Winchester Press, when you need any job of printing.

HINTS FOR THE HOME

Something Worth Knowing.

A handful of scrap zinc thrown on the first heater fire is a fine flue cleaner.

Paint on Glass.

Paint spots can be removed from glass surfaces by the use of a little vinegar.

Deodorizing Gasoline.

Gasoline can be deodorized by adding five or six drops of oil of sassafras to each quart of gasoline used.

Patent Leather.

Sweet oil forms a good dressing for patent leather. Apply it with a small piece of flannel, then polish with a soft cloth.

Hemstitching Hint.

The drawing of threads in hemstitching will be simplified if they are first gone over with a wet brush that has been rubbed over a bar of soap.

Cleaning White Paint.

The next time white-painted articles are to be cleaned, try using water in which two or three onions are boiled, and see how readily the dirt is removed.

Fruit Stains.

Fruit stains can be removed from the hands by moistening cornmeal with vinegar and applying. Or grease the hands with lard, then wash with soap and water.

Prevent Bottle Leaking.

Filled bottles can be packed in luggage for travelling without danger of the contents leaking or spilling out, if the corked ends of the bottles are dipped into melted paraffin.

Remove Candle Grease.

When candle grease has spattered over the black suede shoes, take a piece of brown paper and cover the candle grease with this. Then hold a warm iron over the paper.. The spot will soon be absorbed.

Using Yeast.

When using yeast, put it into a little warm water and add a teaspoon of sugar and let develop a while in the water before adding to the dough mixture. This will cause the dough to rise more quickly and easily, and give the bread a better texture.

Match Scratches.

Match scratches can be removed from white painted surfaces by rubbing with a cut lemon. Future scratching of matches on the surface can be prevented by smearing the spot lightly with vaseline. The greasy surface will defy any attempt to scratch matches on it.

From Canadian Ship Yards

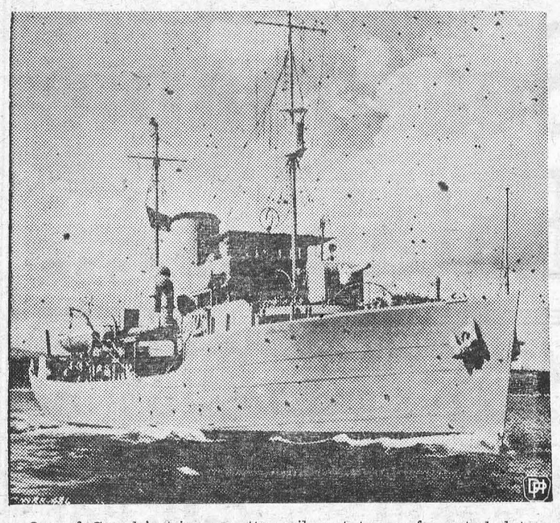

One of Canada's trim corvettes sails out to sea for patrol duty on the Atlantic. Many of these useful craft have been built in the Dominion's shipyards from coast to coast.

Window Shades.

Window shades can often be very nicely cleaned by taking them down, stretching them out on a flat surface, dusting them thoroughly, and then wiping them with a damp, soapy cloth. After this, clean with damp cloth without soap, and then dry very carefully and thoroughly.

Remove Ink From Paper.

To remove ink from paper or engravings, put 1-2 lb. of chloride of lime to 1 quart of soft water. Shake and let stand 24 hours, then strain through a cotton cloth. To one ounce of this lime water add one teaspoonful of acetic acid. Apply to the blot and the ink will disappear. Absorb the moisture with a blotter. The remainder may be bottled, closely corked, and set aside for future use.

Perhaps for all of us our recreation times are among the most important times of our lives, and need intense care that they should be well spent.—J. H. Ellison.

Telephone 21, The Winchester Press, when you need any job of printing.

COURT OF REVISION

Notice is hereby given that the first sitting of the Court of Revision on the Assessment Roll of the Township of Mountain for the year 1942 will be held in the I.O.O.F. Hall, South Mountain, on Monday, November 3rd, 1941, at the hour of one o'clock in the afternoon, to hear and determine the appeals filed against the Assessment Roll of the said Municipality. All persons interested will please govern themselves accordingly.

Dated at Hallville this 8th day of October, 1941.

EDWARD BUSH, Clerk,
Township of Mountain.
24-26c.



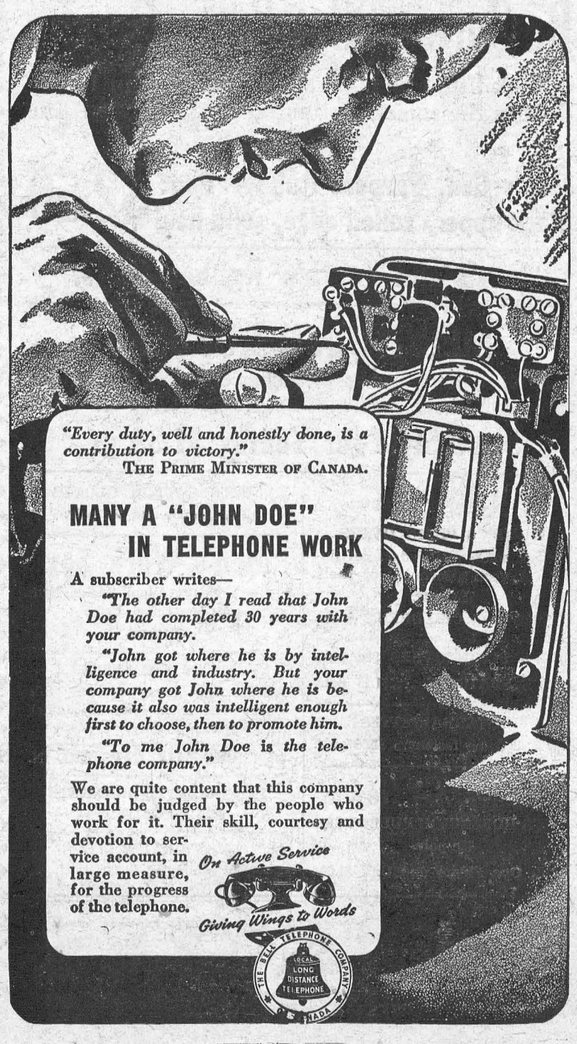

Seasonable Eatables....

EATING APPLES McIntosh & Talman Sweets **29c gal.**

Wolf River Apples Fine For Cooking..... **25c gal.**

EATING GRAPES Tokay 2 lbs. 25c

Fruits and Vegetables

Cauliflower, Cabbage, Celery, Lettuce,
Red and White Onions.
Oranges, Lemons, Grapefruit, etc.

Eatmore CRANBERRIES - 29c lb.

SUGAR Brown or White **10 lb. 79c**

Clover or Mixed HONEY 59c pail

FANCY COOKIES - - - 2 lb. 29c

McKERCHER BROS.

Telephone 86 - - Prompt Delivery

Keyes' CASH Store

Don't take chances on getting you feet Wet!

When You Buy RUBBERS Be Sure to Get Gutta-Percha

The skillful touch of the true craftsman is evident in the smart, distinctive Gutta-Percha line

Men's Gen. Purpose Rubber Boot Black upper, rolled edge, solid heel $2.50

Boy's and Youth's Rubber Boots.

MEN'S BUSH RUBBERS

6 eyelets, black uppers, Blucher cut, rolled edge, solid heel. Built for long wear. Only **$2.25**

Same Style for Youths $1.39 pr.

RUBBERS

WOMEN'S PLAIN OVERS
Black soles, plain edge, net lining. A good assortment of heels.
75c pair.
MISSES' and CHILDREN'S Sizes.

MEN'S PLAIN OVERS 90c pair.
MEN'S SPATSTEE ....$1.15 pair.

MISSES' RAINETTES
Black, 2 dome fasteners $1.55 pair.

Work Mitts

MEN'S HORSEHIDE PULLOVERS
75c pair.
With One Finger and Cuff $1.00

MEN'S COTTON GLOVES
20c, 25c, 39c and 49c pair.

Men's Work Sox
Men's Heavy Wool Socks, light grey, soft, good leg. Price
49c pair.

MEN'S SWEATERS
Some new lines received this week. See them—you are under no obligation to buy.

OUR NEW FALL CAPS ARE IN.

FLANNELETTE BLANKETS
12-4 Ibex $2.90 pr.

MEN'S OVERALLS
"Peabody's" $2.35 pr.

T. O. KEYES

TELEPHONE 16 - - WINCHESTER, ONT.

SOCIAL AND PERSONAL

Mrs. R. Todd spent the week-end in Prescott.

* * * *

Mr. J. K. Ault is attending the International Dairymen's Convention in Toronto this week.

* * * *

Mr. Hector Bell, of Toronto, is spending a few days, the guest of his mother, Mrs. Robt. Bell.

* * * *

Mr. and Mrs. Wm. Leslie spent Sunday at the home of Mr. and Mrs. Herb Bell at Manotick.

* * * *

Mrs. J. O. Stewart spent Sunday at Hallville visiting Mrs. Bertha Robinson and other friends.

* * * *

Mr. Donald Walker is in Montreal this week attending the meeting of the Presbyterian Synod.

* * * *

Mr. and Mrs. R. Sereney and daughter, Shirley, of Braeside, were Sunday guests of the latter's mother, Mrs. Robt. Bell.

* * * *

Mrs. Sara B. Jones returned to her home in Toronto today, after spending the past six weeks with friends in town.

* * * *

Mr. and Mrs. L. Bouchard and Mr. and Mrs. Lawrence Simms, Mountain, spent Sunday in Spencerville, at the home of Mrs. R. Bruce and family.

* * * *

Mrs. J. E. Hutt has returned home after spending the past three weeks with her daughters, Mrs. D. H. Christie, and Mrs. Harold Woods and family.

* * * *

Mr. and Mrs. A. Bailey attended the funeral of the late Andrew Carruthers at Waddington, N. Y., on Friday, and remained to visit friends over the week-end.

* * * *

Miss Ella Parker has returned to Winchester, after an extended visit with friends in Toronto, Ingersoll, Stratford, London and other places in Western Ontario.

* * * *

Mr. and Mrs. Wm. Steele have returned home, after spending the past four weeks with their daughter, Mrs. Norman Durant, and Mr. Durant and family. They also visited friends at Brantford, Guelph and other points.

* * * *

Among those from a distance who attended the funeral of the late Miss Maggie Brown on Tuesday were: Mrs. Lyman Lapell, of Malone, N. Y.; Mrs. Lyman Ellis and daughter, Myrtle, and Mr. and Mrs. Stratton, of Moores, N. Y.; Mrs. G. A. Dillabough, of Aultsville; Messrs. Thomas and Harold and Miss Bessie Kendrick, of Ottawa.

ANDY REALLY CATCHES THEM



When Andy Clarke isn't gathering Neighbourly News from the Weeklies, he likes to sneak away to rivers and streams throughout Ontario and produce results like this. Andy gets to know the best spots for fishing, which are often recommended by friendly editors. Neighbourly News may be heard Sundays, at 10.00 a.m. EDST.

WINCHESTER SPRINGS

Mrs. Harry Holmes and family spent Saturday at the home of her parents at Nation Valley.

Mrs. O. Casselman spent a few days with Mrs. Byron Steele, at Toyes Hill, who is ill.

Mrs. Gerald Rice spent a few days with her parents at Dunbar.

Mr. and Mrs. Alex Mellan and family, of Hulbert, spent Sunday with Mr. James Haggerty.

Miss Sybil Morrow spent a few days with Mr and Mrs. Jay Bailey.

Mr. and Mrs. Arthur Adams, Gerald and Basil, and Miss Lola Craig, of Metcalfe, spent Thanksgiving Day at the home of Mr. and Mrs. Howard Bell, of Brinston.

Miss Hazel Barkley, of Williamsburg, spent Sunday evening with Mr. and Mrs. Aden Casselman and family.

Messrs. Garfield McIntosh and Joe Davidson attended the Ploughing Match at Peterborough a couple of days last week.

Miss Melba Casselman spent Saturday with Miss Marjorie Nesbitt.

Mr. Ed. Middagh, of Brockville, spent Sunday with Mr. and Mrs. Lorne McIntosh.

Mr. and Mrs. Ralph Allison and sons spent Sunday with Mr. and Mrs. Harold Allison at Morewood.

Mr. and Mrs. Abe Bailey attended the funeral of Mr. Andrew Carruthers at Massena on Friday.

Miss Orian McIntosh had tea with Miss Melba Casselman on Sunday evening.

Mr. and Mrs. Earl Darling, of New York, spent Monday with Mr. and Mrs. Gerald Rice.

Mr. and Mrs. Keith Barkley spent Sunday with the former's parents, Mr. and Mrs. Frank Barkley, at Inkerman.

LOCAL AND DISTRICT NEWS

Blood Donor Missed.

In the list of blood-donors, published in last week's Press, the name of Miss Mabel Robinson, of Cass Bridge, was unintentionally omitted.

Back To Buttons.

Abandonment of the zipper, slick slide-fastener that goes on nearly everything, is threatened in Canada as a result of shortage of brass. Return to the old-fashioned button is probable.

Red Cross Tea.

Mesdames Ernest Kellogg, James Crummy and Carl Rice were hostesses for the Red Cross tea at the town hall on Monday afternoon. The collections amounted to $7.30 and there was an additional $1.00 realized from a donation.

Engagement Announced.

Mr. and Mrs. L. Larocque announce the engagement of their daughter, Effie Margaret, to Mr. David William Monteith, son of Mr. and Mrs. Len Monteith, South Mountain. Marriage will take place early in November.

Resigns Pastorate.

Rev. A. F. Howick has resigned the pastorate of the Wesleyan Methodist church at Kemptville in order to accept appointment to the pastorate of the Presbyterian church at Three Hills, Alberta. His resignation is effective November 9th.

Local Woman Stricken.

We are sorry to report that Mrs. Libbie Walker, mother of Miss Annie Walker, is seriousilly ill at her home here. She was stricken with a stroke of paralysis last Saturday. Her many friends wish her a speedy and complete recovery.

Awarded Scholarship.

Miss Emily MacCaffrey of Queen's University, Kingston, has been awarded the "Queen's University Andrew Malcolm scholarship in History." Miss MacCaffrey is a daughter of Mrs. C. E. MacCaffrey and the late Mr. MacCaffrey, of Russell.

Attends Queen's Centenary.

Among those from Winchester who attended the Centenary Dance and other events at Queen's University, Kingston, last week, were: Mr. Edward Annable, Mr. Gordon Sutherland, Mr. Robert Hitsman, Miss Jean MacDonald, Miss Eleanor Melvin, Mr. Bud Utman and Miss Helen Spinks.

Conducted Services At Kemptville.

Mr. Raymond Summers, of this place, conducted the services in the Wesleyan Methodist Church, Kemptville, on Sunday, when the pastor, Rev. Mr. Howick, fulfilled an engagement as special preacher at Waltham, Que. Mr. Summers was assisted by Mr. Dwight Jones, local chalk artist, and a ladies' quartette from the local Wesleyan Methodist Church.

St. Paul's Church Services.

Mr. A. G. Faraday, student from the Presbyterian Theological College, Montreal, conducted the services in St. Paul's Presbyterian Church on Sunday. At the morning service, Mrs. James Riddell, of Spencerville, President of Brockville Presbyterial, delivered an interesting address on Missions, it being the occasion of the W. M. S. Thankoffering meeting. At the evening service, Mr. Faraday brought a very timely and inspiring message to the congregation, when he urged them to work harder and give stronger support to God's Kingdom.

LETTER RECEIVED FROM BUCKINGHAM PALACE

Bevis Dewar, a Kenmore child, has a letter from Buckingham Palace, which reads:

"The lady-in-waiting to the Queen is commanded by Her Majesty to thank Master Bevis Dewar for his Birthday card addressed to Princess Margaret Rose and for the kind wishes therein expressed."

Princess Margaret Rose's and Bevis' birthday falls on the same day—August 21st, Bevis being two years younger. This is the second time Bevis has received a letter from Buckingham Palace acknowledging his Birthday Greetings to Princess Margaret Rose. He is thrilled and proud of these acknowledgements.

ABOVE THE CLOUDS

Beyond this veil of sense
I am aware
Of beauty, love and life and power;
The consummation of my hope is there,
When in that happy hour
"We see our loved ones face to face,
Not through a glass made dark by earth";
But as when shines the sun,
The candle is of little worth,
So on the height of stars and rolling spheres
We sense the hidden Glory—and the Tears.

—Dorothy Sproule.



BUY WAR SAVINGS STAMPS

To Speak Here.

Dr. Charles Endicott, of Toronto, will address a meeting in the interests of Missionary Work, at the United Church, tomorrow (Friday) evening at 8 o'clock. The public are cordially invited to attend.

Joining Artillery.

Keith Cumming, young farmer of South Gower township, has decided to enlist in an anti-aircraft battery of the Royal Canadian Artillery, and is selling his farm stock and equipment preparatory to joining the colors.

Will Graduate On Saturday.

Lieut. S. G. Ault and Lieut. Carl Barrigar will graduate from the Officers' Training School, at Brockville, on Saturday afternoon. Mrs. J. W. Ault and Mr. and Mrs. Joseph Barrigar will attend the graduation exercises.

Aged Man Returns From Hospital.

Mr. Hiram Barkley, 100-year-old resident of Pleasant Valley, is recuperating nicely from a serious operation in Kingston General Hospital which he underwent a couple of weeks ago. Doctors are amazed at his stamina. He is staying with a son in Portsmouth, Ont.

To Entertain Cheesemakers.

When James A. Sanderson, of Oxford Station, well known cheese buyer, holds his annual banquet in Leslie hall, at Kemptville, on November 4, for the cheesemakers shipping to Oxford, their wives and friends, the chief speaker will be the Rt. Hon. Arthur Meighen, Conservative leader in the Senate.

Pullets Lay Early.

Mr. Arthur Summers, who decided to go into the poultry-raising business last spring, as a side line, reports that his pullets started to lay at 4 months and 1 day. This is early for pullets to start producing eggs and, no doubt, is Mr. Summers' reward for the splendid care and attention he has given his flock.

District Hydro Loads.

Hydro loads in horse-power used throughout the district during the month of August are recorded in the Hydro Bulletin as follows: Brockville, 4,756; Prescott, 1,273; Athens, 140; Cardinal, 355; Carleton Place, 1,939; Chesterville, 269; Iroquois, 271; Kemptville, 367; Morrisburg, 205; Perth, 1,614; Smiths Falls, 2,658; Westport, 103; Williamsburg, 135; Winchester, 353.

Minister Leaves Chesterville.

Rev. and Mrs. John McKenzie and daughter, Laura, left on Monday for Bradford, where Mr. McKenzie will become pastor of the Presbyterian church, after serving St. Andrew's Presbyterian Church, Chesterville, and Dunbar church, for some time. Rev. Mr. McKenzie was also Interim-Moderator of St. Paul's Church, here, prior to his transfer from the Brockville Presbytery.

May Make For Patrons.

Farmers supplying milk to Canadian cheese factories will not have to go without their usual supply of cheese this winter, it has been announced. Factories have permission to make cheese for patrons for winter use, but not in quantities greater than the individual patron has been in the custom of receiving in other years. A patron cannot order for his friends as in other years, as those receiving cheese must be patrons supplying milk to the factories. Cheesemakers cannot make colored cheese for their patrons as colored cheese is strictly forbidden.

OPEN SEASON FOR DEER HUNTING IN COUNTY OF CARLETON

There will be an open season on deer from November 3 to November 18 in that part of Carleton county which lies west of the Rideau river, it was announced on Sunday night by Game Warden Robinson, who received notice of an order-in-council from the Ontario Department of Game and Fisheries.

Lifting of the closed season in Carleton county means there will be hunting in Lanark, Renfrew, Carleton, Prescott and Russell counties, the game overseer said. He pointed out, however, that there is no open season in Cambridge Township of Russell county. Casselman is in Cambridge Township.

Likewise, in Dundas and Glengarry counties there is no open season for deer.

Rexall One Cent Sale!

THE EVENT YOU HAVE BEEN WAITING FOR!

TWO REGULAR SIZE REXALL DRUG STORE ITEMS FOR THE PRICE OF ONE—PLUS ONLY ONE CENT.

October 23-24-25 and 27

OVER 300 BARGAINS TO CHOOSE FROM!

Smith's Drug Store

WINCHESTER, ONT.

Quality Counts Most

"SALADA" TEA

Shopper: I want some good current literature.

Bookseller: Here are some books on electric lighting.

CASS & CASS
F. M. CASS, M.A. W. J. CASS, K.C.
LAW OFFICES
Chesterville, Dial 371. Winchester
Bank of Montreal Block. Phone 11.

While Capt. Cass is on active service, Mr. W. J. Cass, K.C., will be in the Winchester office every forenoon and in the Chesterville offices every afternoon except Saturday.

Has your Subscription expired?

Notice!

Poultry, Hides and Bags Wanted. Highest Market Prices paid. Phone 170.

Louis Weiner
WINCHESTER - ONT.

HARDWARE .....

Brush and Curry Comb 50c set
Serviceable Halters - - $1.25 up
Good Stove Pipes - - 20c each
Forks, Shovels, Ensilage Forks, Stable Brooms, Stock Pails, etc.

Water Bowls and Litter Carriers

We have on hand a good stock of Beatty Manure Buckets and Complete Outfits. Give us your order now and avoid delays

HORSES and CATTLE

We have on hand good Milch Cows, Heifers, Work Horses and Colts.

STOVES, New or Used. Give US A Call.

"Fair Dealing is our Motto"

W. C. MacDONALD - Phone 109
Hardware & Farmer's Supplies Winchester, Ont.
JOHN FADER, Salesman.

For Better Eating!

Tender and Delicious
ROAST OF BEEF OR PORK
Steaks, Chops, Stews, etc., or for a Real Treat, Try
OUR FRESH KILLED BROILERS

Reynold's Meat Market

Telephone 85 - - Winchester.
We buy Hides and all classes of Cattle.

For Solid Comfort

Every home should have a Chesterfield Suite and Studio Conch. We have some attractive values to offer in these lines. Drop in and see them.

Our Stock of Dining Room Suites was never better and the price range is worth investigating.

J. L. DIXON, Furniture Dealer
Funeral Director—Packard Ambulance Service
TELEPHONE 13 - - WINCHESTER, ONT.