WINCHESTER PRESS

VOL. 78. No. 37 — WINCHESTER, ONTARIO, THURSDAY, JANUARY 20, 1966 — PRICE 10 CENTS



New Stop

A series of minor accidents and close calls at the corner of York and Louise Street near the hospital entrance caused council to take action and erect a stop sign at the crossroads.

Traffic proceeding to and fro the hospital now has the right of way both coming and going. Traffic moving north and south across the intersection are met by the stop sign. Decision to erect the sign giving hospital traffic right-of-way was because of frequency of that traffic.

The sign in the background, however, stating the minimum speed in the hospital area and instructing quiet do not always meet with such emphatic results.—Press Staff Photo.

Credits System

Grade 13 Revisions

Senior high school students entering Grade 13 during the 1966-67 term or applying for university entrance for September 1967 will be graduated and received on a newly devised system of credits.

A Grade 13 Honour Graduation Diploma will be awarded students who pass English and obtain five other credits. This is one less subject than is required now. Credits will be counted as follows:

English 2	History 1
French 2	Physics 1
Latin 2	Chemistry 1
Other languages, 2	
Mathematics A 2 *	
Mathematics B 2 *	
Biology 1	Geography 1

"*"—Mathematics A or B alone count 2 credits. If both are taken, 3 credits will be allowed.

GRADE 13, 1966-67

The proposed organization of the Grade 13 at NDDHS for the 1966-67 school year will offer a complete slate of courses with a wide choice of subjects.

Subjects of the same horizontal line will be given at the same time. Students may cross from one vertical column to the other to pick up subjects they desire.

Subj.	Cred.	Subj.	Cred.
English	2	English	2
French	2	Geography	1
Math. A	2	Biology	1
Math B	2	History	1
Chemistry	1	Chemistry	1
Physics	1	Latin	2

UNIVERSITY ADMISSION

Minimum requirements vary from school to school but general rules of admission will be based on the credit system with at least four subjects and seven credits essential. The present indication is that the use of tests other than Grade 13 departmental exams are necessary. At present at least three universities will admit students to courses early in July before the Grade 13 results are out. They make use of the principal's confidential report for admission.

To indicate the admission system examples of requirements read like this:

e.g. to Engineering: Math A and B, Physics, Chemistry, plus two additional credits.

e.g. to Medicine: Math A, Physics, Chemistry and four additional credits.

French and English are basic requirements of the Arts and Science Faculties of universities. In these departments greatest emphasis is placed on these subjects.

New requirements for admission to Teachers' College will be a Grade 13 Honour Graduation Diploma.

NDDHS Principal Roy Wilson and his staff have advised students contemplating university and enrolment in Grade 13 to take note of the subjects and credits that will be required in their chosen future field.

United Church Annual

A year of advancement both in the work of the church and in both local and missionary givings was revealed at the annual meeting of the Winchester United Church last Wednesday evening. Rev. A. J. MacDonald presided over the annual meeting of the congregation. Reports of the various committees showed a year of progress.

During election of officers to fill positions on church boards, Charles Anderson was elected a church trustee. Elders placed in office for a five year term are: A. D. Johnston, John Barrett, Hubert Riddell, William Stewart, and Elgin Bowman; William Collins will serve a one year term. Incoming stewards for three years are Mrs. Raymond Earl, Robert Rennick, Russell Anderson, Delbert Link, Harold Holmes, Don Keiver, Don Johnston, James Walker, Tom MacLean and Glenn Holmes. Terms of one and two years were given to Gordon Lancaster and Garry Collins respectively.

Eldon Fennell was appointed congregational church secretary for the year.

Making reports were: Mrs. H. G. Barton and Mrs. Hugh Eadie, U. C. W.; Mrs. Jack Hatcher, Messengers; Y. P. U., John Dixon; Men's Club, Howard Moore; Couples' Club, Willis Robinson; Sunday School, Chas. Anderson, and Choir, Mrs. Howard Fetterly.

Roy Wilson spoke in appreciation of the services of the organist, choirs, ushers and caretaker. A vote of appreciation and confidence was expressed to the minister by L. E. Strader.



Lighted Up

Long anticipated by the residents of the station area of the village, new mercury vapour street lights have been installed.

Formerly served by antiquated models using 300 watt light bulbs, citizens will be glad to see the new bright look in their area. Ontario Hydro crews working for the municipal Hydro system put the lights up and they are now operational. Seen here is Neil Gray, a south-end resident himself, wiring the automatic switching apparatus to the new light that can be seen above him. — Press Staff Photo.

Six New Members For 100 Club To-Night At 7

Six new members will be inducted in the Winchester 100 Club at the January 20th meeting of the service group.

President Basil Dawley informed the Press that he is expecting a good attendance at the meeting at 7 p.m. in the Masonic Hall. Entertainment will be scheduled.

Guest speaker will be Patrick Burnside, B.A., of the North Dundas High School. Secretary H. G. Tennant reminds members that 1965 dues should be coming in.

Kathleen Ryan 1967 Planner

Appointment of Mrs. Frank (Kathleen) Ryan of Ottawa as Regional Women's Chairman for Centennial planning has been announced by the Hon. James A. C. Auld, Minister of Tourism and Information for Ontario.

She will represent the counties of Renfrew, Frontenanc, Lanark, Leeds and Grenville, Carleton, Dundas, Stormont, Glengarry, Prescott and Russell on the Women's Activities Committee of the Ontario Centennial Planning Branch.

Mrs. Ryan was in Toronto on January 12 to attend the first provincial meeting of the committee conducted by Mrs. Maurice (Alene) Holt of Peterborough, provincial chairman of Women's Centennial Activities.

In her role as regional chairman, Mrs. Ryan will form a committee of district women to co-ordinate women's Centennial activities, and offer planning assistance to women's groups.

A graduate of Queen's University and a postgraduate in modern languages, Mrs. Ryan is president of CFRA Broadcasting Limited, operating stations CFRA and CFMO-FM, Ottawa.

A gifted writer and broadcaster, Mrs. Ryan has travelled extensively and is well known in the Ottawa district for her travel talks. She is an active horsewoman and has worked with the Ottawa Winter Fair. A member of the Cancer Society and other charitable associations, Mrs. Ryan takes a keen interest in oil painting and farming.

Centennial Series In Press

Half of the fun of any party is in the anticipation of it.

And this is especially true of Canada's biggest party ever—the celebration of her 100th birthday.

As a preparation for the Canadian Centennial Celebration the Winchester Press is beginning a 24-part weekly series, 'Canada's Century."

"Canada's Century" tells what Confederation is all about, tracing Canada's growth from a struggling little colony to one of the great nation's of the world to-day. The series gives the full story of what motivated the Fathers of Confederation to found a nation, and how they overcame the critical obstacles that lay in the path. It unfolds the entire background of Canada's development in agriculture, industry, science, sports and culture, and examines the role she played in the world wars and how her troops have been in the vanguard, standing sentry for peace.

Writer of the series is Walt McDayter, who is also the author of the nationally-syndicated story strip, The Giants, dealing with the great men of Canada.

If you want to know more about Canada and her heritage, then turn to the editorial page and follow Canada's Century in The Press.

Guernsey Club Officers Elected

Eastern Ontario Guernsey breeders elected Ivor Williams of Kars their new president at the annual club meeting in Morewood on January 14.

Earl Schultz, of Guelph, secretary and fieldman, helped the club make constructive plans for the year. A new effort this year will be a ringside judging competition at the Ottawa Winter Fair. As in years past 4-H work with Guernseys will be encouraged by the club.

Other officers elected at the meeting were vice president John Vanderspank, Kenmore; secretary-treasurer, Colin MacGregor, Morewood. Malcolm MacGregor of Morewood was elected Ontario director. John Vanderspank heads the social committee.

Directors elected were Harold Brown, William Stinson, Robert Booth, John Vanderspank, L. J. Walker, Leo Marion, Alban St. Pierre, Regis Drouin, Malcolm MacGregor, Leslie McEwen and Norman Robinson.

Close Call With Fuel Tank

Damage to a fuel tanker of Charles Anderson, Winchester fuel agent, was to be known sometime Wednesday after a thorough investigation by garage and insurance experts. The motor portion of the 1961 model vehicle burst into flames on Victoria Street shortly before 10 a.m. on Tuesday morning.

While filling the tank of the double house at the corner of Louise and Victoria the owner was out of sight of the cab of the truck, but had not left it running when he went to the side of the house to begin the filling operation. Returning with the hose to the truck flames were coming out from under the hood. Immediate action was taken and a heavy blanket covered the burning motor.

Winchester Fire Department answered the call with three firemen and Chief Frank Gannon coming quickly to the scene with the large tank truck. The burning motor compartment was quickly doused. There was no damage to the interior of the cab.

Four Provincial Winners At Dundas 4-H Achievement Day

Provincial honours signifying the completion of twelve 4-H Homemaking Club projects were presented to four Dundas members at the Achievement Day in the NDDHS auditorium on Saturday afternoon.

Saralyn Merkley and Arlene Nesbitt of Winchester No. 1, Catherine Aitchison of Winchester No. 2, and Sylvia Bowman of Chesterville all received their Provincial Honour Certificates and pins from Mrs. Foster Bowman, District President, Dundas Women's Institutes.

County Honour Certificates and pins awarded on the completion of six projects were also presented by Mrs. Bowman. Receiving were Elaine Sauve, Donna Wilson and Janet Wilson of Chesterville; Corrie Baker and Karen Craik of Morewood No. 1; Valerie Puddy of Mountain No. 1; and Donna Salter and Barbara Weagant of South Mountain.

The event marked the completion of "Cottons May Be Smart" for 128 members in 11 clubs throughout the county. Each member was required to make a cotton dress and to keep a record book.

LEADERSHIP AWARD

Mrs. Charles Beedie of the Winchester No. 3 Club was presented with a special five year leadership award. This was a National 4-H Award given to Club leaders in recognition of club leadership.

PROGRAM

During the morning program the club members judged classes of cotton dresses and cotton materials and gave reasons on their placings. They also did an activity by making a sample slip stitched hem.

Over sixty interested visitors attended the afternoon program which featured a variety of presentations by each club. Winchester No. 3 Club showed an exhibit "Good Lines for Different Figures" with Debbie Gray commentating. Donna Salter of South Mountain commentated on her club's exhibit "Good Quality in Cottons." "Good Lines for Different Figures" by the Winchester No. 1 club was described further by Jean Allison. The fourth exhibit, "Cottons May Be Smart" was set up by the Colquhoun club. Cheryl Dennison was commentator.

Winchester No. 2 club presented "Cottons May Go Anywhere" in the form of a fashion show. Cotton fashions ranging from sleepwear to a party dress were modelled. Dianne Durant was the commentator. Three members of Mountain No. 2 club, Carol Fetterly, Barbara Ann Hoy and Caroline Arcand demonstrated "How to Alter Patterns."

Using a flip chart and transparent pages with dress cutouts, Lynne Gibson and Valerie Puddy of Mountain No. 1 demonstrated "Choosing Cotton for a Dress." The two Morewood clubs combined in presenting a fashion show, "Cottons May Go Anywhere." Betty McLaughlin described the dresses which were modelled.

Janic Kleff of Matilda presented her club's demonstration "Choosing Cotton for a Dress." All the members of Chesterville club modelled their project dresses in "Cottons May Be Smart." Debbie Taylor was commentator.

After a short intermission, the 4-H Homemaking club members who had not already modelled their dresses took part in a fashion parade. One member of each club introduced the models.

Each member who completed the project and each leader were presented with a sterling silver 4-H Homemaking Club teaspoon. This is standard recognition for 4-H Homemaking club members in Ontario.

The Achievement Day was directed by the County Home Economist, Mrs. Alison Murray, assisted by the visiting Home Economists Miss Anne Elliott and Miss Michelle Tremblay and the club leaders.

The spring project, "Accent on Accessories" will commence with a Training School for Leaders on Wednesday and Thursday, January 26 and 27, at the Ontario Department of Agriculture Board Room, Winchester.

PICTURE

Three of the four Provincial honours winners at the Achievement Day are pictured here left to right: Catherine Aitchison, Sylvia Bowman, and Saralyn Merkley. Arlene Nesbitt was absent at the time of the picture.—Press Staff Photo.

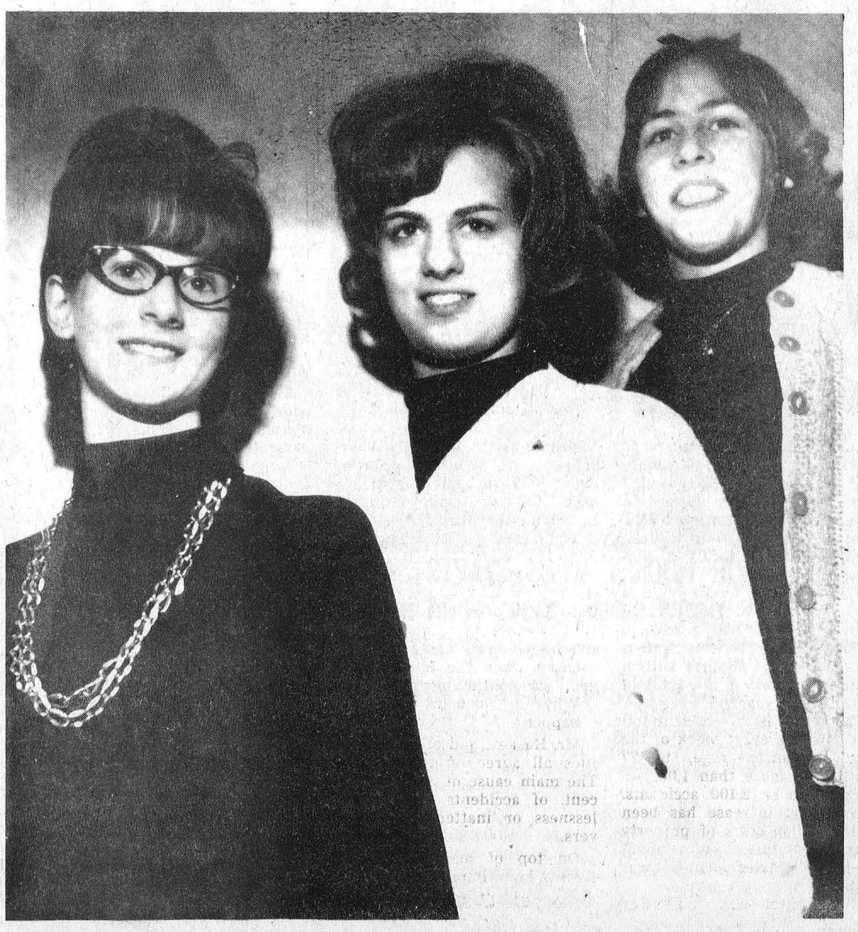

Population Explosion More Cars On Road

The problem of traffic accidents in Ontario is getting more severe every year because of "the population explosion in motor vehicles," Transport Minister Irwin Haskett told Eastern Ontario's biggest safety conference last week.

The number of motor vehicles in the province has spurted from a mere 600,000 in 1945 to 2,500,000 today, he said, and it is expected that another million vehicles will swell the total in the next ten years.

The result is an accident toll that amounts every week of the year, on an average, to 27 deaths and more than 1,000 injuries in over 2,100 accidents. The biggest increase has been in the dollar costs of property damage — this is now about 25 times greater than it was in 1945.

Mr. Haskett was addressing the three-day Road Safety Workshops in Kingston. There were about 800 delegates from all over Eastern Ontario, from Peterboro to Ottawa.

The actual fatality rate per miles driven has been cut in half in the past 20 years, Mr. Haskett said — in other words, the risk in each mile you drive is less than it used to be. But he said this was small consolation when the total of tragedy was continuing to climb.

Why do so many accidents happen?

Mr. Haskett and other authorities all agree on the answer: The main cause of 80 to 90 per cent. of accidents is the carelessness or inattention of drivers.

On top of making and enforcing laws, improving vehicles

See "EXPLOSION" Page 8

THE WINCHESTER PRESS

WORKMAN BROS., Publishers

Established in the year 1888

Published Wednesday Afternoon Dated Thursday.

Subscription Rates: $4.00 per year in Canada; $5.00 per year in the U. S. A., payable in Advance.

Member of the Canadian Weekly Newspapers Association and the Ontario Weekly Newspapers Association

Guaranteed Circulation over 2750

Advertising Rates on Request.

Authorized as Second Class Mail, Post Office Department, Ottawa.

Volume Seventy-Eight Thursday, January 20th, 1966

Where's Ours?

Grants for Canada's 1967 Centennial from federal and provincial governments have now reached a total of more than $7,000,000.

Everything from restoration of buildings and statues to construction of swimming pools and band shells and recreation centres are being planned to mark Canada's 100th birthday in 1967.

Winchester was planning, or is planning a recreation area of its own in the community park. But, where is the grant? At a meeting of council last summer the word was that approval of the grant would be here within four weeks. We are waiting.

You Can't Fool It

That sneaky black box that sits in the trunk of a car, or even looks like a camera sitting out on the shoulder of the road; if you are a driver that has some experience with the sneaky black box you know that the only way you can fool it is by not trying.

Radar is like a head hunter in many driver's opinion and when in cannibal country drivers take all sorts of novel and weird action to fool the black box. Elementary tactic is, of course, to slam on the brakes and slow down when you go past the radar car. You figure you have just escaped a speeding ticket. Sorry, brother, you missed. In actual fact the speed of your car was clocked several hundred feet earlier.

Try another method then. Some drivers believe that foil of tin or aluminum inside hub caps or around the front bumper will make the car immune. This dodge has probably been given consideration because of the World War II practices of dropping foil from planes to scramble enemy radar — it worked not because it made planes immune but the foil showed up on the radar screen as a clutter of decoys.

Attaching chains so they drag on the pavement, flying flags from the aerial, alternately switching on right and left turn signals, just won't work.

Many drivers feel there is unwarranted use of radar speed traps and circumstances will probably prove their point valid. However, the instrument doesn't lie and there are no fines levied from radar readings against drivers maintaining the speed limit. There is now little question of its accuracy and effectiveness in cutting down highway accidents.

Forewarned Is Forearmed

Suggestions in this column last week that winter just wasn't what it used to be were proven at least partially wrong by the fickle Mr. Weather when he decided it was time for a little cold snap to turn up collars.

It was predicted though by the writer that just as soon as someone suggested that the weather was not winterlike something would happen, and it did. The mercury tried to hide in the bottom of the thermometer and most people looked for an excuse to stay inside and escaped the temperatures that ranged from zero to 15 below.

Well, now that we are basking in the warmth of a relatively southern type snap, at least at time of writing, we wish to say once again that winter just isn't what it used to be. Sure, we've had a few cold days in Jauary but where is all that snow that used to make winter deep? And if the temperature does stay down at zero and below we won't find fault because the kids enjoy the time skating and after the first few days everyone becomes accustomed to the chill in the air and the red cheeks and noses make for happy faces.

And if it snows and snows some more, there doesn't seem to be much danger of this — we can just say it was because everyone thought the winters were becoming snowless and heat infested.



MINOR HOCKEY WEEK STARTS SATURDAY, JANUARY 22

DON'T SEND - TAKE YOUR BOY TO THE ARENA

Quick Canadian Facts

The first law courts opened in the New World were established in 1615 at Trinity, Newfoundland.

Over the past 15 years the average hourly manufacturing wage in Canada has risen by 100 per cent. from $1.05 in 1950 to $2.10 in 1965.

Cost to date of the 4,891-mile Trans-Canada Highway has been $1.5 billion, of which the federal contribution has been $584 million.

The 200,000 students enrolled in Canadian universities in the 1965-66 academic year represent 10 per cent. of persons in the 18-24 years age group.

The peak number of divorces in Canada was 8,199 in 1947; in 1963 the total of divorces was 7,681.

In 1962 twelve policemen were killed by criminal action in Canada, and six died accidentally.



"CLIP THE SERIES 'A' BOND COUPONS, TAKE FANG FOR HIS SHAMPOO, AND DEPOSIT MY OLD AGE PENSION CHEQUE."

Sugar and Spice



by Bill Smiley

A Winter Weekend

Winter is a delight to the young, a bit of a horror for the old, and a blasted nuisance for the rest of us.

Yet even for me, one of the most violent winter-haters in the last category, there are moments when it has a mysterious charm that cannot be duplicated at any other season.

Today is one of them. Nope, it's not one of those sparkling, crunchy, sky-blue winter days which no one but a complete misanthrope could fail to enjoy. It's just the opposite.

It's one of those brooding winter days when the shadow of the great monster of the north hangs low over the shrinking earth, and his icy paw feels about the walls of the house, seeking a weak spot where he may enter and strangle.

His cold, blue breath raises snow-ghosts that sift silently among the naked, shivering trees. His very presence makes the blue-green spruce huddle closely, like frightened cattle in a storm. The water of the bay reflects fearfully the slate-gray of his sightless eyes.

Don't be frightened, children. The old spook won't get us. As long, that is, as the snow doesn't block the roads, and we don't run out of fuel, and there isn't a power breakdown.

It's a day for sitting by the fire with a hot noggin, dreaming, shivering deliciously once in a while, as the monster outside gives a snort of frustration that rattles the windows. And that's exactly what I'm doing.

We've been spending the weekend with the grandparents, in the country. It has followed its inevitable pattern. The night we arrived, it blew and it snew. In the morning it was still snowing, with a wind gusting to 40 miles an hour, piling up the drifts, filling the driveway.

Late in the day, the snow stopped, the wind dropped, and so did the temperature, to a nice round figure — zero. Typical visiting winter weekend.

But we care nowt. Flames dance in the fireplace, fairies on the television. Tomorrow is time enough to dig out the car, pray that it will start, and hope the snowplow will get through the side-road.

While the monster prowls outside, all is serene within. Grandad reminisces about winters 30 years ago, when he drove a rural mail route, with team and sleigh. Bundled to the ears. Buffalo robes. Snow piled to the top of snake fences. Stopping for lunch in the still shelter of deep spruce woods. Lonely as the Ancient Mariner, on a white, white sea. And home, darkness deepening, to cosy lamplight, snug farm kitchen, hot food, and anxious wife.

While he talks quietly, Granny produces endless pots of tea, cake, sandwiches, chocolates. The kids sprawl on the floor, strumming guitars or dreaming. The Old Battleaxe dozes, silent for once.

And even yours truly, lulled by the fire and stunned by a huge dinner, admits that there are times when winter can be wonderful.

Toronto Telegram News Service

CANADA'S CENTURY

A news background special on the Centennial of Confederation

From Britain And France Came Creation And Crisis

(First Of A Series)

By WALT McDAYTER

The birth of Canada as a nation was unique in that it was a child born with two umbilical cords. To this day the cords have not been severed, but still stretch taut across the Atlantic to our two motherlands, Britain and France.

Canada owes much to other countries as well, but it is these two who provided us with most of our population, and gave us our language, laws, institutions and culture.

Yet, if it is the French and English who did most to create Canada, it is also the growing friction between them that is now the biggest threat to our continued existence as a nation.

The split between French and English Canada has never been wider, and never has the cry in Quebec for separatism been louder. Many no longer speak of Canada as a nation, but as two-nations-in-one.

The two-nation principle dates back to 1774, and is in many ways a consequence of the American revolution. After defeating the French on the Plains of Abraham in 1759, the British later feared the French colonists might join the 13 English colonies threatening revolution to the south.

To ensure French-Canadian loyalty, the British were extra lenient to the French, guaranteeing them rights to their separate religion, language, custom and even French civil law by the Quebec Act of 1774.

The Constitutional Act of 1791 divided Canada not only geographically into Upper and Lower Canada, but into race and religion. In Lower Canada were the French Catholics, in Upper Canada were the English Protestants, primarily recently-arrived United Empire Loyalists.

There was an attempt in 1841 to re-unite these two groups into the single Province of Canada, but the line of separatism between English and French had been there too long, and could not then be erased.

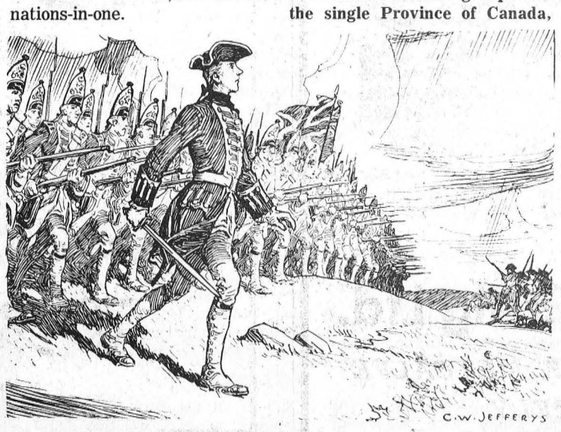

No single battle has affected Canada more than the battle on the Plains of Abraham, when in 1759 French and English forces clashed in a war to win a continent. Picture shows Wolfe leading the victorious British against Montcalm's gallant French troops.

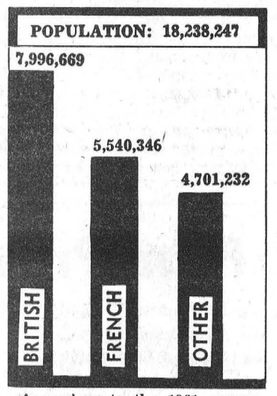

Accord.ng to the 1961 census, about 75 per cent. of Canada's population can be traced to either British or French descent.

In 1867, French-Canadians agreed to Confederation on condition that their French heritage would be preserved, and their separate identity protected. And so, even in union, the seeds of separatism were planted.

But despite the ever-present controversy over separatism, 100 years have passed and Canada will soon celebrate the centennial of Confederation.

Many didn't think we'd make it. The New York Tribune predicted in 1867, "When the experiment of the 'Dominion' shall have failed . . . as fail it must . . . a process of peaceful absorption will give Canada her proper place in the great North American Republic."

But Canada has not failed! It has survived as a nation, and there are few Canadians who wouldn't bet a beaver pelt that it will continue to do so.

Toronto Telegram News Service

— CLIP AND SAVE —

The Seventh Column

Our best regards to many of the local citizenry who are basking in the sun and warmth in the south reaches of the continent — you just don't know what you are missing up here. We are presently involved in a pleasant winter with brisk days and brisker nights. The snow on the ground is making the picture complete, with signs of summer and fall, the grass and fallen leaves and left-behind lawn chairs and barbecue equipment, looking like creations, now blanketed in white. We know about the warm temperatures where you are, the sun beating down turning your pale northern skin to a tanning brown and you walking around around in shorts and taking an occasional swim in a nearby pool or the swelling ocean. I suppose you think you are having a good time and you just wish that a two week or six week vacation could be stretched just a little longer so that you could get home and be greeted by warm spring sunshine. Well, we up here in the winter wonderland wouldn't trade places with you for a free trip. Well, maybe for a couple weeks if it was free.

There is a new daddy in the office now, and they say the first one is just as tough on the father as it is on the mother, but we would have to say in this case it must have been a little harder on mother because Dad was sure taking it easy. Dad tells us that the only thing that he really found tough was that he didn't get a chance to tell anyone the news. Apparently maternity wards have direct pipelines for conversation to the outside world and by the time Dad got the dime in the corridor phone and dialed for two sets of grandparents he was dismayed to find both lines busy. One grandma was extolling the yet unseen beauties of their unseen granddaughter to the other, while Dad was trying to get them on the phone to tell them they had one.

After you get one of those happy bundles that the stork seems to drop into just about every married couple's life, there is always the problem of selecting a name. Besides, the name was already picked out for the opposite type child. Well, the first parental difference of opinion that newborn is to witness is the name debate. Well, it can be said that both agreed that the other's name for Miss X was good and would certainly fit her; each thought they had the one that just had that extra bit to make it the right one. Well, naturally Dad sticks to his name and since he hasn't had much else to say so far as to what is going on, he sits and demands his name be accepted or he will sulk and call her that anyway. Well, the battle was won. Who would want a sulking husband around when there are diapers to be changed and all that nonsense.

Still in the maternity ward, CFRA's Ken Grant after curling in the mixed bonspiel on Saturday in Winchester was heard to tell about the sign in a ward in a hospital he knows. Sign says, "We deliver anytime—day or night." In another hospital there was a lady who, even with the bell cord wrapped around her neck, wouldn't push the button. She would just flex her lungs and raise the ceilings of the first floor with "Nurse". Well, the lady was soothed with immediate service on the first several occasions but on another later attempt "Nurse" echoed down the hall and the sound of footsteps was not forthcoming. "Nurse" rang out again and then came another voice from across the hall as the third "Nurse" rang out: "hearse." Needless to say, the bell worked with amazing efficiency after the call for the hearse.

Two new series will start in the Press within the next few weeks. One is in relation to the 1967 Centennial of Canada. It is in 24 parts called "Canada's Century." It traces the history of Canada from a struggling little colony to the present position of the second largest country in the world. The series comes to our readers from the Toronto Telegram News Service, and the publishers upon reading the material instantly found it interesting and informative and made arrangements for it to appear in the Press. The other series will introduce the teaching staff of the North Dundas District High School to our readers, many of whom have children attending the secondary school.

With minor hockey week coming up this Saturday it may be a good time for parents and all to take note of the bustle of activity that goes on at the Community Centre each week. All the local minor hockey teams ranging from Duffers through to Juvenile and Junior get ice time for practice and games each week and no doubt junior will gladly tell you when he and his teammates are in league outings with some stiff competition. All the teams are involved in league play with the Minor hockeyists of all ages entered in leagues that include Morrisburg, Iroquois, South Mountain and Winchester. The older and more adept Juniors play in the St. Lawrence Junior B group with Haddo, Cardinal, Perth, Prescott and Russell. All these teams deserve your support at the rink and at other times with transportation to out-of-town games or such.

Girls in the North Dundas, Mountain and Osgoode districts are reminded that the biggest Carnival Queen Contest in the district is coming up February 4th, when the Winchester 100 Club puts on its annual extravaganza. The contest is open to girls 15 years of age and over who have already not been crowned a Carnival Queen this year.

DISTRICT NEWS

• VERNON
• RUSSELL
• OSGOODE
• METCALFE

Mrs. T. McBride Elected President Vernon U.C.W.

Mrs. Theodore McBride was elected president of the Vernon U. C. W. A complete slate of officers was elected at the January meeting at the home of Mrs. B. Last.

Officers elected were: Mrs. G. Lewis, second vice president; 1st vice president, Mrs. W. Porteous; secretary, Mrs. Chester Sproule; treasurer, Mrs. A. Sheldrick; associate members, Mrs. M. Ibbetson; community friendship, Mrs. H. Porteous, and Christian Education, Mrs. W. Porteous and Mrs. J. Kennedy.

Nine members answered roll call; the Creed was repeated, followed by the Scripture lesson and prayer. Mrs. G. Blair read the scripture and Mrs. T. Mc-Bride gave a thought for the new year ahead.

Letters were read by secretary Mrs. Sproule and an invitation was extended to Westboro United Church for Presbytery on February 6 and 7. United Church Women will also be in charge of the World Day of Prayer on February 25.

The Brazil topic was continued from the study book.

the church with nine ladies present. The president opened the meeting with a call to worship and a thought for the New Year.

Miss Jessie Robertson conducted the devotional period, reading from Romans 12 about Christians beginning a new year and prayer. Convention headquarters reported appointments for two more missionaries, and the list of White Cross articles the Circle is to prepare. The monthly news letter was read, and the Day of Prayer announced for February 25th. Miss Della Park kindly offered to prepare and package all used Christmas cards to be sent to a foreign missionary. It was decided to send a gift subscription to the Link and Visitor to a missionary. Many notes of thanks were received from shut-ins to whom Christmas cards had been sent.

The topic was given by Mrs. Bowen, containing news from the diferent mission fields and requests for used glasses and Christmas cards for Bolivia. Roll call was answered by names of great Baptist leaders, past and present.

Following a season of prayer and a hymn, the president closed the meeting with prayer. The hostess, Mrs. Keeler, served lunch, and all enjoyed a social hour.

Vernon Baptist Women Meet

The afternoon group of the Vernon Baptist Women's Mission Circle held their January meeting in the S. S. room of

Russell U.C.W. Installs President

Mrs. Shirley Rombough was installed as the new president of the Russell U. C. W. Rev. Bruce McMartin presided over the installation at last Wednesday evening's meeting.

The executive is composed of past president Mrs. Asa Sullivan, president Mrs. Shirley Rombough, vice presidents Mrs. James Sullivan and Mrs. Lloyd Hay. Elected secretary was Mrs. Maynard Cherry and treasurer Miss Ella Hamilton.

The evening unit had charge of the worship service taking as their theme "The New Year." Felton unit served lunch and a social hour was enjoyed.

Former Morewood Resident Walter W. Steven Dies

An active community worker and prominent member of several district lodges, Walter W. Steven, who had three years ago retired to Downsview, died on January 10th. He was in his 73rd year and had been ill.

A resident of Morewood district until his retirement to Downsview, he died in Humber Memorial Hospital. He was a member of several lodges, Chesterville A. F. and A. M., Royal Black, Finch; The Preceptory, Ottawa, and Ramses Temple, Toronto. Masonic services were held at the funeral home on January 11 at 9 p.m.

Except for a brief priod he was the secretary-treasurer of the Morewood High School Board from the time of its inception to dissolution.

His wife, the former Erma Durant, survives. He was the son of Allan Steven and Hester Faulkner.

A member of the United Church, Rev. D. L. Gordon, of Williamsburg, conducted services from the Vice and Craig Funeral Home on January 12 at 2 p.m. At the service Mr. and Mrs. Sheldon Robinson sang a selection, 'Beyond The Sunset," by request.

Interment was in Maple Ridge Cemetery. Pallbearers were W. B. Carlyle, W. C. Hunter, S. H. Mattice, Walter Mattice, Kellock Moffat and Ellis Thompson.

New Funeral Home Receives Dedication

Services of Dedication of Vice and Craig Limited's newest Funeral Home were conducted by area clergy on Saturday, January 15th, at 8 p.m. Rev. Alvin Keeller of Vernon Baptist-United Church read the Scripture and declared the new Funeral Home officially open. Rev. Father Alan McGregor, Rector of the Anglican Churches of Russell, Metcalfe, Vernon and Greely offered Prayers of Dedication. Rev. Father Laurent Frappier of the Roman Catholic Parishes of Metcalfe and Russell pronounced Blessing on the special Roman Catholic appointments of the Funeral Home, and concluded the service with a Benediction.

Refreshmeints were served on Saturday afternoon and evening by the Women's Guild of Holy Trinity Anglican Church, Metcalfe, under the direction of Mrs. Marion B. Cain. On Sunday afternoon and evening refreshments were served by the Women's Assoication of the Vernon Baptist-United Church under the convenership of Mrs. Wm. Porteous.

Signatures in the guest register were indicative of the large number of persons who attended the official opening. Visitors were present from Metcalfe, Greely, South Gloucester, Leitrim, Ottawa, Edwards, Russell, Vernon, Winchester, Chesterville, Iroquois, Brockville and many other points.

Mrs. Eva Woods Dies In Ottawa Civic Hospital

Mrs. Eva Woods, wife of the late James Woods, died in Ottawa Civic Hospital January 4th at the age of 79. She had been ill for a short time.

A native of Metcalfe, she was the daughter of George Morris and Emma Cowan.

She is survived by two sons, Cecil of Ottawa and Harold of Metcalfe, and two daughters, Mrs. Wilburn Reaney (Jean), of Ottawa and Mrs. Milton Jeacle (Hilda), of Metcalfe. Two brothers and two sisters also survive: Mrs. Meredith McVey (Merle), Kemptville; Mrs. Clarence Hall (Loretta), of Clawson, Michigan; George, of Almonte and Everett of Ottawa.

She was active in the work of the Anglican Church and more recently the United Church, and a member of the Metcalfe Women's Institute and Agricultural Society.

Rev. P. S. Irvin conducted the at 11.30 a.m. in the Hulse and funeral service on January 11 Playfair Chapel. Interment was in Springhill Cemetery.

Russell Hi-C Busy

Russell Hi-C of St. Andrew's and St. Paul's United Church have had a busy holiday season. A Christmas party led off on the 22nd. Christmas eve the group went carolling to the Davidson Rest Home.

Two members attended the Alpha Conference December 27-30 to learn of alcohol and its dangers.

Last Saturday evening the Hi-C sponsored a dance in the North Russell Public School.

Grant Approved

Township of Osgoode has received approval for monies received from the federal and provincial Centennial programs to be placed in a community centre building.

Queen's Park and Ottawa are each contributing $5,786, and an Ontario Community Centres grant will total $10,000. The municipality's reponsibility is $64,500.

Teachers At NDDHS

Featured here is a series of pictures of teachers at the North Dundas District High School. The Winchester Press is pleased to introduce the teachers, their subjects, and a brief background as a service to the reading public. Many have children attending N.D.D.H.S. or will have in the future. All are keenly interested in the school and its staff.



ROY H. WILSON
Principal

In his 16th year of teaching, Mr. Wilson was employed by the Sudbury High School Board prior to his coming to NDDHS. Born in Ontario County, he is a graduate of Toronto University. The Principal is married and resides in Winchester. Two of his four children attend NDDHS and his two youngest attend Winchester Public School.



C. ALLISON GRAHAM
Vice Principal

Former principal of Chesterville High School, Mr. Graham is in his tenth year of teaching. Born at Inkerman, he is a Mechanical Engineering graduate of McGill University. He resides in Chesterville and has a son and a daughter.



MRS. LILLIAN ALLISON
Home Economics

A teacher of Home Economics in Grades 9 to 12, Mrs. Allison has taught for the North Dundas District High School Board for five years. Born at Spencerville, she received her Home Economics certificate after taking four summer course. Early in her career she taught in a public school near Spencerville. She is a resident of Chesterville.

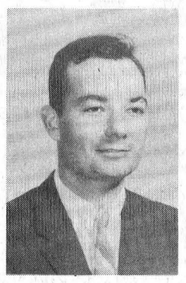

ALLAN ANDERSON
Mathematics

In his third year of teaching at NDDHS, Mr. Anderson is a native of Navan. He received most of his education in Ottawa and is a graduate of Carleton University.

Receives Superior Production Award

Bridge Lea Reflection Idena, Holstein All Canadian Cow in 1960, bred by Edgar Craig and Son of Metcalfe district fame and owned by R. R. Dennis, Oak Ridges, has won a superior production award.

In her latest lactation Idena produced 25,232 pounds milk with 1,025 pounds fat testing 4.06 per cent., milked three times daily in 305 days. Her seven lactation total is 134,324 pounds milk and 5,359 pounds of fat.

NEWEST PORTABLE
SMITH-CORONA Galaxie



NEW IN STYLE!
NEW IN SPEED!
NEW IN SPIRIT!
Winchester Press

smart people are want-ad minded!

WORK CLOTHES
with the WARMTH sewn in
5613 SEPT'65 M.P. 24
Everything a man needs in work clothes! Warm, rugged, goodlooking. And, all at low prices!



D. A. MALLORY
Telephone 774-2327 Winchester

9 out of 10
. . . independent insurance agents help clients when they have an automobile accident - according to a new survey by a nationally known, impartial research organization. Far fewer one-company salesmen do. When you want car insurance and continuing, personal service, call us. We're independent insurance agents.
Biccum & McIntosh Limited
Office 774-2410 - Res. 774-5775
WINCHESTER, ONT

COUNTRY KITCHEN RESTAURANT



Try Our Sunday Specials and Full Course Meals
DINING ROOM AVAILABLE FOR YOUR
Banquets — Meetings — Parties
"Phone 774-2417 For Reservations"
TAKE OUT ORDERS A SPECIALTY

enjoy '66 Chevrolet excitement



Caprice Custom Coupe
A GENERAL MOTORS VALUE

Caprice... a sheer delight to drive!

There's something exhilarating about a '66 Caprice. You'll feel it the moment you slip inside. You've just got to turn it on. Do. Then head for the highway. That's where you'll find out all about Caprice . . . its Jet-smoother ride . . . comfort . . . silence . . . but reading about it isn't half as good as doing it. Your Chevrolet dealer is the man to see. What are you doing to-day?

CHEVROLET
CHEVELLE
CHEVY II
CORVAIR
CORVETTE
CHEVROLET

ALL KINDS OF CARS, ALL IN ONE PLACE... AT YOUR CHEVROLET DEALER'S
AUTHORIZED CHEVROLET DEALER IN KEMPTVILLE
C-466C

JOHNSTON MOTOR SALES (Kemptville) LIMITED
KEMPTVILLE, ONTARIO PHONE 258-3403 CORNER PRESCOTT & ASA STS.,
Be sure to see Bonanza on the CBC-TV network each Sunday. Check your local listing for channel and time.

to serve Carleton and Russell Counties



FUNERAL HOME by Vice & Craig Ltd.
LOCATED ON HIGHWAY 31, ONE MILE NORTH OF METCALFE CORNER and TWO MILES SOUTH OF GREELY
MELVIN VICE, Funeral Director Phone Metcalfe 56 r 2

Of Interest to Women

U. C. W. ANNUAL

Life Memberships Presented, Mrs. R. D. Wylie New President

Highlight of the annual meeting of the Winchester United Church Women was the presentation of Life Membership Certificates and Pins to the retiring president, Mrs. H. G. Barton, and to Mrs. F. Erle Helmer. Mrs. E. Davidson fittingly expressed the feelings of the United Church Women in brief addresses to each of the honoured ladies, Mrs. Barton's life membership being the gift of the group in appreciation of her past two years of leadership, and Mrs. Helmer's was a gift from her husband. Mrs. A. MacDonald presented the certificate and pin to Mrs. Barton, and Mrs. L. Hough made the presentation to her mother, Mrs. Helmer. Mrs. Barton expressed her sincere thanks to the women for their gift.

President Mrs. H. G. Barton opened the meeting with the reading of a poem, "The New Year," and a few words of welcome.

Members of Unit One, Mrs. A. J. MacDonald and Miss Florence Fennell, conducted the worship service which was based on the meditation, "For Ye have not passed this way heretofore." Pianist was Mrs. E. Steele.

Reports read by the unit leaders and the secretaries of the various committees indicated a successful year of work by each of the units and the organization as a whole. During the year the allocation of $1400 for Missions had been reached, five bales of clothing and two of nylons were sent, 1197 home and hospital calls made, and 149 cards sent. Total membership was 151, including 20 Life Members.

OFFICERS ELECTED

Rev. A. J. MacDonald presided for the election and installation of officers, as follows:

Past president, Mrs. H. G. Barton; president, Mrs. R. Wylie; 1st vice president, Mrs. R. Earl; 2nd vice president, Mrs. C. Curtis; 3rd vice president, Mrs. G. Ennis; recording secretary, Mrs. E. Davidson; treasurer, Mrs. C. Curtis; corresponding secretary, Mrs. E. Helmer; pianist, Mrs. E. Steele; press reporter, Mrs. H. G. Barton; literature secretary, Mrs. G. Ennis; community friendship, Mrs. W. H. Angus; membership, Mrs. R. Holmes; supply, Mrs. B. Potter; finance, Mrs. R. Earl.

The new president, Mrs. R. Wylie, presided for the balance of the meeting after thanking the members for the confidence they had shown in her through ellecting her as president.

Following a short business meeting lunch was served by members of Unit One under the leadership of Mrs. C. Anderson. They were thanked by Mrs. R. Earl.

Nation Valley

Miss Maureen Bush of Avonmore spent a few days with her grandparents, Mr. and Mrs. Ewart Stoddart and Basil Stoddart.

Mr. and Mrs. Ralph Gray spent Saturday evening with Mr. and Mrs. Ron Fulton.

Mrs. Roy Styles returned home recently after having spent some time with Mr. and Mrs. Gerald Davies and Mr. and Mrs. Harold Woods and family in Kingston, and Mr. and Mrs. G. Styles and Edward in Athens.

Mrs. Irwin Baker spent last week with Mr. and Mrs. Alton Legrove and family in Brockville.

Mr. and Mrs. Don Runions of Morewood spent Monday with Mr. and Mrs. Ralph Gray.

Mrs. M. Hayunga of Morrisburg spent last week with Mrs. R. Styles and Mr. and Mrs. G. Styles and daughters.

Miss Linda Styles spent the past week-end with Miss Beverley McIntosh in Elma.

Recent guests with Mr. and Mrs. Lloyd Merkley and family were Mr. and Mrs. Harry Holmes of Winchester Springs, Miss Lorraine Holmes, Mr. and Mrs. George Woods and son of Ottawa, Mr. and Mrs. Bruce Kerr of Winchester, Mr. and Mrs. Russell Morrow and family, Mr. and Mrs. Floyd Whitteker and Dale Whitteker of Williamsburg.

Mr. and Mrs. R. Heaton and sons of Brockville were recent guests with Mr. and Mrs. Harvey Barkley and family.

Mr. and Mrs. Lloyd Walker of Winchester Springs were guests Friday evening with Mr. and Mrs. Gerald Styles and family and Mrs. R. Styles.

Infant Dies

Died suddenly in Kingston on Wednesday, January 5, 1966, Barry Clarence Bilow, age nine months, dearly beloved infant son of Mr. and Mrs. Roy Bilow (nee Ruth MacAuley, Ormond) and dear brother of Daryl, Wayne and Christina. Grandparents are Mr. and Mrs. Frank Bilow of Winchester.

BIRTHS

Following is a list of recent births at the Winchester District Memorial Hospital:

On Wednesday, Jan. 12, 1966, to Mr. and Mrs. Earl Quinn, of Metcalfe, R. R. 3, a son.

On Wednesday, Jan. 12, 1966, to Mr. and Mrs. Yvon Lafleur, of Crysler, a daughter.

On Wednesday, Jan. 12, 1966, to Mr. and Mrs. Dennis Froats, Brinston, R. R. 2, a son.

On Thursday, Jan. 13, 1966, to Mr. and Mrs. Michael Dukelow, of Winchester, a daughter.

On Friday, Jan. 14, 1966, to Mr. and Mrs. Robert Hildenbrand, Williamsburg R. R. 3, a son.

On Friday, Jan. 14, 1966, to Mr. and Mrs. William Gibson, Chesterville R. R. 2, a son.

On Sunday, Jan. 16, 1966, to Mr. and Mrs. Albert Jollota, Iroquois R. R. 1, a daughter.

On Monday, Jan. 17, 1966, to Mr. and Mrs. Wilfred Lamoureux, of Winchester, a son.

Centennial Grant Approval

Prescott has received approval of its Centennial grant applications. Prescott will purchase and develop a municipal park. Project cost is $96,900. Two governments will contribute $5,366 each, augmenting the town's share of $86,168.



FLOWERS FOR YOUR HOSTESS!
MURIEL'S FLOWERS
Ph. 774-2201
WINCHESTER

MARKS 50th ANNIVERSARY

New Five Star Program For Canada Wolf Cubs

To Organize Dundas 4-H Forestry Club

Organizational meeting of the Dundas 4-H Forestry Club will be held in the Board Room of the Ontario Department of Agriculture, Winchester, on Friday, January 21st, at 8.00 p.m.

Approximately fifteen boys and girls have shown interest in joining a Dundas 4-H Forestry Club and more are certainly welcome and should attend this meeting if they plan on joining.

Members should bring with them to the meeting their address, birth date, parent's name, township, lot and concession number and telephone number.

This club will be organized by John Lloyd, Zone Forester for Dundas County, and Gary Buck, the Assisant Agricultural Representative.

The Boy Scouts of Canada have approved a new Five Star Scheme for Wolf Cubs to become effective this month, the 50th Anniversary of Cubbing in Canada.

The scheme will replace the Two Star Cub System and has been designed to introduce more challenge to the overall Wolf Cub program. It was introduced to retain the interests of the older Cub yet attract new recruits at all levels.

Montreal lawyer, Stanley Taviss, who is chairman of the Wolf Cub Subcommittee responsible for the Wolf Cub program, says the Five Star Scheme embodies current thinking on flexibility and "boy centred" activities. It involves activities of greater interest and allows for modification to meet the needs of boys in specific geographic regions, or with handicaps.

Much of the onus for providing information has been placed on the home and community so that parents, librarians, swim pool supervisors and other community officials will assume a greater responsibility for the Cub's training.

"In fact," says Mr. Taviss, "Scouters need not be fully qualified in all the subject requirements — which include such things as making rain gauges, crystal radios, electric motors, etc."

The five stars will be awarded for achievements in the areas of self development, creativity, community exploration, Scoutcraft, and conservation. They may be obtained in any order and will be worn on the top left sleeve of the jersey. Coloured black, blue, green, red and tawny, they will have equal importance and may be obtained in any order.

A completely revised book, "The Way to the Stars," outlining all requirements for the five stars, will be available in March.

Introduction of the Five Star Scheme is the Wolf Cub Subcommittee's second step in revising the entire 8-point Wolf Cub program in Canada. The first step was the introduction of a revised proficiency badge scheme January 1, 1965.

Final Tribute Paid Memory Yvonne St. Pierre

Funeral service for 15-year-old Yvonne St. Pierre was held at the Vice and Craig Funeral Home on January 17th. The girl died in Winchester District Memorial Hospital January 13 from injuries received in a serious traffic accident January 10.

The daughter of Mr. and Mrs. Albert St. Pierre, she was a student at North Dundas District High School and a member of the Roman Catholic Church, Marionville.

In addition to her parents who survive are three grandparents, Abraham St. Pierre and Mr. and Mrs. Hiram Fawcett. Mourning the death of a beloved sister are seven brothers and four sisters: Morris, Montreal; Gordon and Rheal, Ottawa; Donald, Gerald, David and Laurier at home, and sisters Mrs. Raymond Perrin (Shirley) Mrs. Donald Lamadelaine (Suzanne), both of Ottawa, and Judith and Darlene at home.

Father F. Carriere conducted the funeral service. Interment was in Marionville Cemetery. Pallbearers were Claude Cayer, Roger St. Pierre, Alexander St. Pierre, Richard Bisson, Gerard LaFrance and Andre Marion.

Wolves On The Move

Driving the Trans Canada Highway at about 4 a.m. in the morning can be lonely but it can also offer its excitement.

Hugh Belway, driving from Sudbury to Winchester to visit his parents, Mr. and Mrs. J. L. Belway, was surprised to see in the path of his car, illuminated by head lights, a pack of half a dozen wolves. Probably chasing a deer, the wolves crossed the highway. The tail-end animal hesitated before making his crossing and was struck by the bumper of the Belway car.

Force of the impact threw the wolf into the ditch but the auto suffered no damage. Delaying closer observation of the creature for a short period in the event the animal was still alive and dangerous, Mr. Belway finally picked up the animal and threw it in his trunk. The hour was early and local Lands and Forests officials were not to be awakened, so the wolf was transported to Winchester and then to Perth where it was turned in for bounty.

The incident with the 90-pound wolf took place near Mattawa on January 7.

The Jo-Anne Shoppe
774-2003
WINCHESTER

Extra Special

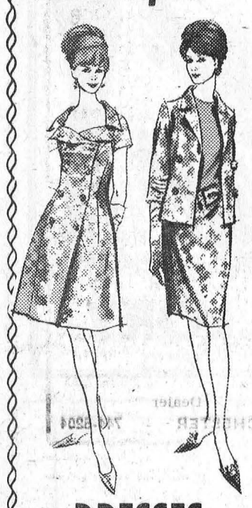

DRESSES 1/2 PRICE

One group of better one and two-piece dresses, in wools, crepes, etc. All have been selected from regular stock. Sizes include 7-17; 10-20; and 12½ to 24½. Not all sizes in each group.

Regular prices range from $16.95 to $49.95.

* * * * *

20% DISCOUNT ON Winter Coats Ski Jackets Car Coats



The selection is good and the quality of materials and workmanship is excellent at the Jo-Anne. Get the best for your money.

* * * * *

1/2 PRICE ON Winter Hats



Regular $5.95 to $15.95

$3 to $8.50

Reynolds' Dairy

Where ONLY QUALITY and CLEANLINESS COUNT

3 Quart Plastic Jugs - 2 Quart Glass Jugs - 1 Quart Cartons and 1 Quart Bottles

2% Milk - Skim Milk - Buttermilk - Chocolate Milk

- Use Tickets and Save 1c per qt.
- Use Bottles and Save 2c per qt.
- Produced Locally—Processed Locally

Our Producers Bar, Our Processors Plant and Our Milk Depot are open for your inspection at all times.

FOR QUALITY Phone 774-2104

IGA



FRESH GRADE "A" PRE-DRESSED
Boiling Fowl 39¢ lb
FOUR POUNDS AND UP

IGA FRONTIER CUTS
Boneless Beef Roasts
BONELESS OTTAWA POT ROAST lb. 69¢
BONELESS IMPERIAL and WINDSOR ROAST lb. 79¢
BONELESS SAVOY ROAST lb. 79¢

BURN'S SLICED COOKED MEATS
- Macaroni and Cheese
- Chicken Loaf
- 1-lb. cello package

59¢

CUT UP FOR STEWING FRICASSEE FOWL lb. 43¢
BURN'S SMALL LINK PURE PORK SAUSAGE lb. 49¢
1-LB PACKAGE FREE with the purchase of every 1-lb. pkg. of Essex Chicken Wieners 69¢
FRESHLY GROUND MINCED SHOULDER BEEF lb. 69¢
BURN'S SWEET PICKLED — cry-o-vac ½'s COTTAGE ROLLS lb. 79¢
BURN'S 8-OZ. PKG. BREAKFAST Smoked Ham Slices pkg. 89¢
BURN'S EUROPEAN COIL Polish Sausage lb. 69¢
BURN'S 1-LB. PKG. Sliced Side Bacon pkg. 99¢

TOP VALU FANCY TOMATO JUICE 20-ounce tins 8 for $1.
TOP VALU MEDIUM PRUNES 2-lb. cello bag 45¢ each
KENT CHOICE TOMATOES 28-ounce tins 3 for 88¢
WESTINGHOUSE INSIDE FROSTED LIGHT BULBS 40/60/100 watt 2 for 39¢
TREES CHOICE DESSERT PEARS 28-ounce tin 25¢ each
MITCHELL Vitaminized APPLE JUICE 48-ounce tins 3 for 88¢

TOP VALU — 16-oz. tins Dog or Cat Food 3 - 29¢
DAINTY LEAVES; COCO. CREAMS; RICH TEA David Biscuits 3 - $1
JAVEX — Special Pack, 128-oz. container Liquid Bleach each 69¢
CATELLI — 16-oz. pkgs. Ready Cut Macaroni 2 - 35¢
KEMPTVILLE FIRST GRADE — 2-lb. roll Creamery Butter each 1.19
CASSELMAN MILD COLOURED or WHITE Cheddar Cheese lb. 49¢
MAPLE LEAF — 16-oz. pkg. Cheese Slices each 63¢
BILLY BEE — 4-lb. container Creamed Honey each 1.19

APPLE/RASPBERRY; APPLE/STRAWBERRY Cottage Jam each 79¢
TODDY — Special Pack, 1-lb. container Instant Chocolate each 45¢
AJAX — Special Pack, giant size Powdered Detergent each 69¢
BLACK DIAMOND — 8-ounce stick Old White Cheese each 49¢
BIG "G" — 10½-ounce pkg. Cheerios Cereal each 35¢
FOUR FLAVOURS — 2½-ounce pkgs. Elite Candy Wafers 2 - 19¢
TOP VALU — 1-lb. pkg. Coloured Margarine each 25¢
SPECIAL PACK — economy tube Macleans Tooth Paste ea. 69¢

50 CLIP THIS VALUABLE COUPON 50
50 FREE GOLD BOND STAMPS when you cash your BABY BONUS CHEQUE at IGA
Coupon Expires Sat., Jan. 22nd
50 CLIP THIS VALUABLE COUPON 50

CATELLI — 16-oz. pkgs. Spaghetti 2 - 35¢
FOUR VARIETIES Aylmer Soups 7 - $1
DISCOUNT — pkg. of 100 Tea Bags each 69¢

FROZEN FOODS
MINUTE MAID — 6-ounce tins Orange Juice 3 - 66¢
VALLEY FARMS — 9-ounce pkg. French Fries ea. 10¢
SNOW CROP — 12-ounce pkg. Green Peas ea. 19¢

CALIFORNIA NO. 1 EMPEROR
RED GRAPES 2 lbs. 29¢
NEW CROP CALIFORNIA Navel Oranges size 113's doz. 69c size 138's 49c
CALIFORNIA — size 140's Juicy Lemons 6 for 39c
ONTARIO FANCY Delicious Apples 3-lb. bag 49c
ONTARIO GRADE "C" Spy Apples 3-lb. bag 49c
IMPORTED NO. 1 Spanish Onions 2 for 19c
CANADA NO. 1 PRINCE EDWARD ISLAND Potatoes 10-lb. bag 59c

BARCLAY'S WILLIAMSBURG
WINCHESTER LEN STECK
PORTEOUS' VERNON

Cards of Thanks . . .

CARD OF THANKS—I wish to express my sincere thanks and appreciation to my friends and neighbours for the many cards, visits and good wishes I received during and after my stay at the Winchester District Memorial Hospital.—Edith Storgaard 37p

CARD OF THANKS—During my recent stay in the Wnichester hospital I received many cards, flowers and gifts and much kindness from the hospital staff on the materntiy ward and later from the first floor staff. I would now like to express my sincere thanks to everyone who remembered me and our new son. A special thank you to Dr. H. Justus, Jessie McPherson, Rev. Chappell and Rev. MacDonald. — Diane McPherson. 37p

ENGAGEMENT

Mr. and Mrs. Ralph Porteous, R. R. 1, Winchester, wish to announce the engagement of their daughter, Barbara Joyce, to Mr. George Wallace Myers Merkley, son of Mr. and Mrs. William Merkley of Morewood. Marriage to take place in February.

For Sure-Fire Results, Try Press Classifieds

CARD OF THANKS—I would like to express my sincere thanks to friends and relatives who remembered me in any way while I was a patient in the Winchester Hospital, and since my return home. A special thanks to Dr. Barton and nurses and staff of the first floor.—Muriel Allen. 37p

CARD OF THANKS—I wish to express my sincree thanks to all my friends, neighbours and relatives for their cards, letters, flowers and visits while I was a patient in the Winchester hospital. Special thanks to Dr. Barton and Dr. Dawson, also the nurses and staff on the first floor. Special thanks to Rev. Woodland for his visit and prayers. All was greatly appreciated. 37p —Beatrice Thomas

CARD OF THANKS—This is the first time I have had a chance to say anything since I arrived in town last Thursday, January 13, at 1:24 p.m., but this is the first time too that I have had anything important to say. For my very first words I would like to say thank you to all my new relatives and friends who have been so very kind to my parents and I. I hope to be able to see you all sometime soon becausse I have a lot to say.—Kelly Elizabeth Dukelow. 37p

Buy, Sell, Trade Hire, Rent, Find THROUGH THE WANT ADS

CLASSIFIED ADVERTISING RATE

For Sale, Wanted, Lost and Found Advts, not over 25 words, 75 cents for the first insertion and 50 cents for each subsequent insertion. Card of Thanks, $1.00 minimum. In Memoriams, $1.00 with four-line verse, 25c for each extra 4 lines of verse. Advts. for this column are inserted on a **Cash Basis only.** They will not be accepted over the phone or by mail unless the party has an open account with us, or unless the cash accompanies the order.

CARDS OF THANKS

CARD OF THANKS—To all who were so kind to our son, Pat, while he was ill at home and in hospital, we are most grateful. To everyone who sent cards and made personal enquiries during my recent stay in the Ottawa Civic Hospital, my sincere thanks. Special appreciation is expressed for the good care given my family while I could not be with them. 37c —Mrs. Rae Imrie

CARD OF THANKS — Words can never express our sincere thanks to our friends and neighbours for the many acts of kindness, expressions of sympathy, floral trbiutes and donations to the Canadian Cancer Society during our recent bereavement in the loss of a beloved father and grandfather, Frederick W. Harbers. These kindnesses were greatly appreciated and will long be remembered on behalf of the family.—Dora Van Leur. 37p

CARD OF THANKS—I wish to express my sincere thanks and appreciation to all my friends, relatives and neighbours for their cards, letters, treats and personal visits while I was a patient in the Winchester District Memorial Hospital and since returning home. Special thanks to Dr. Byers, Dr. Dawson, visiting clergymen and the nursing staff on the second floor.—Fred Fawcett. 37p

CARD OF THANKS—I wish to say a big "thank you" to all my relatives, neighbours and friends for their visits, cards, treats, flowers and messages of cheer. Special thanks to Drs. Robertson, Rosenquist and Monaghan, the clergymen, nurses and staff of the first floor for their excellent care; those who offered transportation and helped out at home while I was a patient in Winchester Memorial Hospital.—Donald G. Shaver. 37p

CARD OF THANKS—I wish to say a sincere thank-you to all my relatives, neighbours and friends for their visits, cards, letters, flowers, gifts and treats while I was a patient in the Winchester Memorial Hospital. Special thanks to Dr. Robertson, Dr. Rosenquist, nurses and staff of the first floor, also Rev. D. Chappell and all those who made my stay more pleasant. Thanks also to the kind people who sent in baking and cooking to my husband and family. All this was deeply appreciated and will long be remembered.—Mrs. Lyle (Doreen) Casselman. 37p

CARDS OF THANKS

CARD OF THANKS — In the midst of our sorrow we would like to express our heartfelt thanks and appreciation to our relatives, friends and neighbours for the kindness and sympathy shown in the loss of a husband and father, William L. Casselman. We would also like to extend our thanks to all for the many visits, cards and flowers while he was in hospital. Special thanks to Dr. E. Lambert Dr. H. Justus and the nursing staff and Rev. D. L. Gordon. We wish to extend our thanks to our kind neighbours and friends who sent in baking and helped in any way, and to all who expressed their sympathy with flowers and cards.—Mrs. William Casselman and family. 37p

CARD OF THANKS — Words can never express our deep gratitude to our relatives and friends for their many acts of kindness and expressions of sympathy following the death of our beloved daughter, Yvonne. We are especially grateful to the doctors and hospital staff; to the students of her school for the wonderful tribute they paid her, and to the staff of the Vice and Craig Funeral Home for their comforting assistance. Our heartfelt thanks too to Father Carriere for his helpful prayers and kindness to all of us.—Mr. and Mrs. Albert St. Pierre and family. 37p

CARD OF THANKS—Vice and Craig Ltd., Funeral Directors, in Winchester, Chesterville and Carleton-Russell, wish to express their sincere thanks to the many people and organizations who contributed to the dedication and official opening of their newest funeral home in the Metcalfe - Russell area. Thank yous go to area ministers Rev. Alvin Keeler, Vernon Baptist-United; Rev. Father Alan McGregor, Anglican Rector at Russell, Metcalfe, Vernon and Greely, and Rev. Father Laurent Frappier, Metcalfe and Russell Roman Catholic parishes; and to the ladies of the Women's Guild of Holy Trinity Anglican Church, Metcalfe, and the Women's Association of Vernon Baptist-United Church, and to many friends who sent flowers and gifts. 37c

FOR SALE

FOR SALE—2 beautiful Handmade Quilts, appliqued and pieced by Vernon Presbyterian Ladies. Call Metcalfe 138r21. 37p

FOR SALE—1 MacKay 3-point hitch Snow Blower, like new, used only one month. Apply to Chas. Kerr, Mountain, Ontario, telephone 989-6168. 37-38c

FOR SALE — 1 Buckeye E—Z Automatic Poultry Feeder; feeding capacity 3000 hens, in good condition, may be seen on Saturdays only. Apply to Bert VanRens, phone Metcalfe 9 r 23. 37-38p

HAY FOR SALE—Top quality, by the truck load of 5 to 8 tons or in any quantity. For further information call Ralph Stewart at 774-6607 or Leonard Stewart at 448-2737. 35-38p

FOR SALE—Cottage Lot and 1-room Cabin, on south branch of Rideau River, lot 75' x 250'. Apply to Box 486, Kemptville, Ont. or phone 258-2371. 37-38c

FOR SALE—1 Moffatt Electric Stove, 24-inch slightly used (white); Chrome Kitchen Table and four Chairs; 1 beige wool broadloom rug, size 12 x 13½; 1 car carrier. Phone Winchester 774-2022. 37p

FOR SALE—1 Bed Couch, 1-piece Chesterfield (wine coloured), 1 Electric Vacuum Cleaner, 1 Man's Winter Overcoat, like new, size 40; 2 Ladies' Cloth Coats. Apply at home of F. Erle Helmer, St. Lawrence Street, Winchester. 37-38p

FOR SALE—Convert your furnace to oil — we have a good used conversion unit, complete with controls, on hand. Please call Ottawa 728-2177, or C. D. Geldart, 1126 Falaise Road, Ottawa. 37-38p

FOR SALE—Choice quality Alfalfa hay, 1st $42.00 or 2nd cut $43.00 per ton. Delivered in loads of 15 to 20 tons. Apply to R. B. Hare and Son, Nanticoke, Ont. 32-37c

IN MEMORIAMS

FAULKNER — In loving memory of a dear husband and father, J. E. Faulkner, who suddenly passed away January 25, 1965.

The pearly gates were opened,
A gentle voice said "Come";
And with farewells unspoken,
He gently entered home.
—Wife and family. 37p

FOR SALE

FOR SALE—One Small Upright Piano, beuatiful case, reasonable. Telephone South Mountain 989-2935. 37-38c

FOR SALE — The Annable Slaughter House has re-opened for custom work; and beef at all times for sale by the side, 36 cents; fronts, 30 to 32 cents; hinds, 42 to 45 cents. Phone Lawrence Annable at 774-3014. mar'66

USED CAR SALE

Beginning January 14th until mechanical installations are complete in our garage, we are using this heated space to display a number of choice **"One Owner"** Used Cars on which the prices have been drastically reduced.

MARCELLUS MOTOR SALES
Phone 543-3116 Morrisburg
36-37c

TO RENT

FOR RENT — Shop or Office space, 240 sq. ft. Heat and electricity supplied. Available Feb. 1. For further information contact Docksteader Bros., Winchester. Phone 774-2600. 36-37c

APARTMENT TO RENT—Two-bedroom apartment, full bath, all modern conveniences, and heated. Apply to Roy Fawcett, Winchester. phone 774-2205. 30tfc

FOR RENT — Modern furnished apartment, in Winchester, all services supplied. $100.00 per month. Available January 1st. Apply to Harold Lannin, Winchester, Ontario. 31tfc

APARTMENT TO RENT—Two-bedroom apartment in Winchester, above the Jo-Anne Shoppe. All modern conveniences. Available January 1st, 1966. Apply to Capital Store, Kemptville, phone 258-3024. 30tfc.

FOR RENT—Newly renovated half of double house with three bedrooms. Immediate occupancy. Rent $90.00 per month. Apply to H. S. Lannin Ltd. Daytime preferred. 22tfc

TO RENT — Modern 3-Bedroom Apartment; hot water heated; well located. Available January 15th. Apply to Leon Marcellus, Chesterville. Phone 448-2444 or 448-2884. 34tfc

LOST

LOST—A valuable bag of Hockey Equipment, near Highway 43 and 31 corner. Anyone with information please call The Winchester Press, Phone 774-2524. 37c

NOTICES

FARM SERVICE

The highest premium paid for your dead and disabled cattle and horses, according to size. Please call Collect, C. F. Woods, Phone 989-6176, or Edwin Woods Phone 989-5281, Mountain. Licence No. 34-C-66. Cash will be paid when picked up. 37tfc

WANTED

WORK WANTED — Painting & Decorating. For more information and estimates, apply to Doug Durant, Mountain, phone South Mountain 989-5633. 49yr

WANTED TO BUY—10 or 12 good milk cows. Maurice St. John, Hallville. Phone South Mountain 989-6184. 36-37c

WANTED—We will pick up and pay you for your sick or dead animals according to quality. For prompt service call Collect Herb Loucks, Winchester 774-5250, or Guy Mackabee, Crysler 987-2818. Licence No. 12C66. 36tfc

LAND WANTED — Large or small acreage suitable for hunting or fishing. No buildings, busrland considered. State Lot, Concession, Townshsip, Acreage and Price. A. June, 20 Carluke Crescent, Willowdale, Ontario. 36-43p

WANTED—Men or women who can find 50 good customers will be shown how to make $600 monthly. Join the largest all-Canadian direct selling enterprise. Write FAMILEX, 1600 Delorimier, Montreal. 36-38c

WANTED—Your animals dead or alive with no cost to you. Will pay $2.00 per call for cows and horses. For prompt 24-hour service call Collect, Gerard Hebert, Crysler, Ontario. Phone Chesterville 448-2612. Licence No. 108C64. 37-51p

FREE COOK BOOK

Get your Rawleigh Cook Book now and information how to make money selling Rawleigh Products, full or part time. Write Rawleigh, Dept. A-450-FC, 4005 Richelieu, St. Henry, Montreal. 37c

WANTED—Truck Driver, experienced in livestock. Over 25 years of age preferred with at least 3 years accident free record. Apply to Daniel F. Blair Ltd., Greely. Phone 99. 37-38c

WANTED TO BUY—75 to 100 Bales of Straw. Please supply price and particulars in writing to Box Q-6, The Winchester Press. 37p

NOTICES

SPENCER AND SPIRELLA

Ladies, our January sale is now on with Brocaded White Nyon and Pink Satin materials reduced. We have all types of garmentts and bras to choose from. Contact Mrs. Ethel Serviss, 194 Caldwell Drive, Iroquois. Phone 652-4367. Nine years' experience in corsetry. 36--38c

Why Not NOW . . .

. . . get your rooms painted and papered or book your order for the week you would like your work started. New samples of wallpaper on hand.

Harold A. Helmer
High Class
Painting and Paperhanging
PHONE 774-2135
if no answer call after 5

PERSONAL—Hygienic Supplies (Rubber Goods) mailed postpaid in plain, sealed envelopes with price list. Six samples, 25c; 24 samples, $1.00. Mail-Order Dept. M-57, Nov-Rubber Co., Box 91, Hamilton, Ontario.

NOTICE

I am now available to teach instant French in my own home at $5.00 per hourly lesson. Guaranteed fast teaching methods. Please call Mrs. Ropars. Winchester Springs, telephone 774-5464.
35-37-39-41-43p

ROCK OF AGES FAMILY MONUMENTS
Look for this seal. It's your guarantee of permanence.
J. L. KINKAID
Phone KI 3-3184
Morrisburg
Authorized Dealer
"Cemetery Lettering"

N. TENENBAUM
OPTOMETRIST
MORRISBURG, ONTARIO
Successor to
ART WAHLROTH, O.D.
— HOURS —
Every Tuesday & Thursday
by appointment, please call
543-3055

Chore Boy Milkers
High efficiency; low vacuum; single units; milking parlours and pipeline. Ask us for an estimate to modernize your Milking Equipment
Inflations at reduced prices for all makes of milkers
Ewart S. Carkner
Dealer
WINCHESTER - 744-5204

PROFESSIONAL DIRECTORY

CASS & CASS
LAW OFFICES
Winchester: Phone 774-2004
Chesterville: Phone 448 2735

GRAHAM L. CASSELMAN
C. L. U.
Crown Life Insurance
Group Insurance - Pension Plan
Phone 774-5150 Winchester

Biccum & McIntosh
LIMITED
General Insurance - Real Estate
Agents for
North American Life
Phones—Office 774-2410
Residence 774-5775
WINCHESTER - ONT.

HAZEN B. MELDRUM
Ontario Land Surveyor
102 Pitt Street, Cornwall, Ont.
Telephone WE 2-8124

THE ROYAL CANADIAN LEGION
Branch 108, Winchester
Meets on the First Monday of each month in the Legion Hall, Winchester.
All War Veterans Welcome
RAY GUY, President.
ROSS McCONNELL, Sec'y.
ARCHIE RICE, Treas.

HAROLD D. POAPST
District Representative, North American Life Insurance Co.
Complete Insurance Service
Automobile - Fire - Wind - etc.
Real Estate Broker
Phone 774-2602 - Winchester

COMMERCIAL PRINTING
Everything You Need
In The Printing Field
—FREE ESTIMATES GIVEN—
THE WINCHESTER PRESS
774-2524 —— phone —— 774-2525

MONUMENTS
L. D. Wells & Sons
Formerly C. C. Stubbs & Co.
MONUMENTS, CEMETERY LETTERING
on No. 2 Highway opposite the New Union Cemetery
PHONE KEystone 4-2255
ROSS McCONNELL, Repres. WINCHESTER. Phone 774-3541
"The Most Modern Shop In Eastern Ontario"

S. EARL FREELAND, C.L.U.
The Manufacturers' Life Insurance Company
Suite 403, Victoria Building
140 Wellington St., OTTAWA
Telephones: Office CE 2-3507
Res. Winchester 774-2334

D. HUGH THOMPSON and SON
General Insurance
Telephone 543-2287
WILLIAMSBURG - ONTARIO

FRED S. COONS INSURANCE
For Prompt Service Call
CHESTERVILLE Ph. 448-2398

LIFE INSURANCE
District Representatives of the Mutual Life Assurance Company of Canada: Lyall M. Crowder, South Mountain. Phone 989-2154; Keith Crowder, Brinston. Phone South Mountain 989-5674. Office: Phone 989-2157

The Provident Investment Company
Provident Mutual Fund Ltd.
Investors Trust Company
WARD GOWLAND
48 Largo Cres. Ottawa 5, Ont.
Telephone 224-3180

HENDERSON LODGE NO. 383 A.F. & A.M., WINCHESTER
Meets in the Masonic Temple on the Second Thursday of each month at 8.00 p.m.
Visiting Brethren Welcome
ERIC STEELE, Wor. Master
DR. W. A. SHERWOOD, Sec'y.

CROWDER'S INSURANCE AGENCY
All Lines of General Insurance
Office Phone 989-2157
L. M. CROWDER, Res. 989-2154
C. M. CROWDER, Res.. 989-2149
SOUTH MOUNTAIN, ONT.

McVEY INSURANCE SERVICE
Bill McVey - Jim McVey
Phone METCALFE 157
Auto - Fire - Farm - Life and Liability

For Cemetery Memorials See W. J. L. BOYD & SONS
Representing
R. M. Best Granite Co., Kingston
Architects and Craftsmen of Civic and Private Memorials.
Church Memorials of Bronze, Marble and Brass
Phone 774-2520 - WINCHESTER

G. WILLIAM GORRELL
Barrister, Solicitor, Notary Public
PHONES: Office, 543-2922
Res. 543-3195
MORRISBURG - ONTARIO

SUMMERS INSURANCE SERVICE
H. E. Summers - E. R. Summers
TELEPHONE 774-2515
A Complete Insurance Service for all lines of Fire and Casualty Insurance. Also low cost Automobile Financing and Insurance Plan.

R. BRYSON PATTERSON
OPTOMETRIST
Office Hours: 9 - 12 — 1 - 5
For appointments Ph. 258-2274
Prescott Street, Kemptville

CORNWALL - OTTAWA - MORRISBURG
MacLEOD, COMRIE & CO.
CHARTERED ACCOUNTANTS
Licensed Trustees in Bankruptcy
Cornwall Tel. WE 2-3613
Morrisburg Tel. 543-2925

ARTHUR A. CRAWLEY & CO.
CHARTERED ACCOUNTANTS
OFFICES AT
OTTAWA — TORONTO — MONTREAL — PEMBROKE
BROCKVILLE — SUDBURY — NORTH BAY
SAULT ST. MARIE — WINNIPEG — VANCOUVER
387 Albert St., Ottawa - Phone 233-7715

NOTICE . . . to whom it may concern

Will the lady who raises Boston Bull Dogs, and sold one through her sister in Point Edward, Ontario, to a lady in Sarnia, Ontario, please write to me . . .

Mrs. Raymond Griffith
784 Devine Street
Sarnia, Ontario

Few Bonds Still Available
for a Limited Period of Time
TOWNSHIP OF OSGOODE
School Debentures
6¼%
Purpose of Issue:
ADDITION TO THE PRESENT OSGOODE TOWNSHIP HIGH SCHOOL
Maturities: *1 to 15 years*
Price: *On Application*
For Further Information Call
GILLES MORIN
Telephone 746-0981, Ottawa. Ont.
FRED WILSON
Clerk, Township of Osgoode, Tel. 36, Metcalfe, Ont.

Remember . . .

to mail the return address application form you received in the mail this week

FEMALE LABOUR POOL SURVEY

Urgent . . .

Help the area by filling in your application form to-day. You are under NO OBLIGATION by filling in this form. Extra application forms are available from

IROQUOIS INDUSTRIAL COMMISSION
F. T. LLOYD, Secretary,
IROQUOIS, ONTARIO

Lombard Chain Saw
Sales and Service
See the new SUPER AL-42 LIGHTWEIGHT
We handle Oregon saw Chains, Bars, Sprockets. And repair all makes of chain saws.
Fred H. Deeks
Phone 774-2634
WINCHESTER, ONTARIO

Art and Amy DAYKIN
PHOTOGRAPHY
- Family Groups
- Weddings
- Children
- Adults

OSGOODE - ONTARIO
Phones: Metcalfe 61 r 4
North Gower 489-3528

Making Plans For 1966
If you're making plans for the work to be done on your farm in the new year
DON'T FORGET
CIA's FARM FAMILY PROTECTION PLAN
could help you meet the costs of many emergencies
. . . an accident with your tractor
. . . or a personal accident or sickness
. . . or a liability suit
for more information call:
Wilbert D. Duncan
VERNON Ph. Met. 16 r 31
Lorne Mellan
BRINSTON Ph. 989-5480
Lorne Mellan and Wilbert Duncan also represent Farm Fire Mutual Insurance Company.
CIA CO-OPERATORS INSURANCE ASSOCIATION

Tenders Wanted
FOR WEEKLY GARBAGE COLLECTION IN THE VILLAGE OF WINCHESTER
Tenders for the collection of garbage in the Village of Winchester over prescribed routes, two days of each week with a similar procedure to be maintained weekly, will be received by the undersigned up to and on January 31, 1966, until 6 p.m.
C. R. Robinson, Clerk,
Village of Winchester

WANTED
Women, 18 years of age and over
TO TRAIN AS CLASSERS, SEWERS and WEAVERS
please apply in person to
Caldwell Linen Mills Limited
IROQUOIS, Ontario

MACOUN SILOS LTD.
Campbellford, Ontario
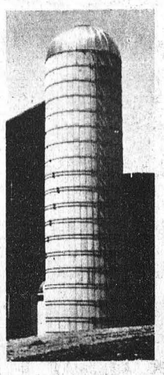
- LASTING CONCRETE with exclusive vibrated corrugated staves.
- CORRUGATED - CONVEX EXTERIORS allows uniform hoop bearing.
- HOOPS, the major item in strength of a finished silo.
- DOOR FRAMES, same quality as staves —cast in one piece and steel reinforced.
- DOORS, 2-ply lumber, bevelled edges ensure tight fit; have double cross-arm door steps for easier climbing.
- FILLING PLATFORM, hinged floor safety type with reinforced background.
- OUTSIDE STEEL SILO LADDER, for safer, easier climbing, can be moved to any location on the silo.
- FILLER PIPE BRACKET on all silos
- ROOFS (optional) style dome available in aluminized, galvanized and aluminum.
- CHUTES (optional) available in galvanized and aluminum.

W. C. MacDONALD
REPRESENTATIVE
Phone Winchester 774-2331

Yes, we do!
- Slaughter your Beef or Pork
- Cut to your specifications
- Use double Waxed Paper
- Always fast frozen
- Rent lockers by the month or year.
- Cure bacon.
- Have a good stock of Beef and Pork on Sale at all times
- Buy hides.
- Want to buy young Heifers and Steers.

For more information call Collect
BLOM MEATS
Phone 989-6053 - Mountain

SMITH'S
Photo Studio
- PORTRAITS
- GROUPS
- WEDDINGS
- COMMERCIALS

We specialize in . . . Children's Photographs
62 Kyle Drive - Ph. 543-2873
Morrisburg

J. W. Hall, D.C.
CHIROPRACTOR
ST. LAWRENCE STREET
(across from Post Office)
Winchester, Ont.
Office Hours by Appointment
PHONE 774-2802

REAL ESTATE
. . . *Residential*
. . . *Farm Property*
. . . *Business*
FOR INFORMATION CALL
774-2331
W. C. MacDonald
Real Estate Broker
Winchester

News From Mountain and District

Mountain

Mr. and Mrs. Carl Simms and boys and Miss Flossie Christie spent Sunday in Kingston and called on Mr. Harry Christie who is a patient in the Kingston hospital.

Mrs. Elmer Durant spent Saturday in Ottawa at the home of Mr. and Mrs. Norrie Shaver.

Mrs. Irene Kirkham of Richmond spent Sunday at the home of Mr. and Mrs. Johnny Berry.

Mrs. Wilson of Easton's Corners spent Sunday visiting her brother and family, Mr. and Mrs. Arthur Moorhouse and Allen.

Mrs. Gordon Robinson was a supper guest on Saturday of Mr. and Mrs. Ira Shaver and Ruth.

Sunday callers on Mrs. Shaw and Mrs. Christie were Mrs. Gordon Robinson and Mr. and Mrs. Jim Shaw and Robbie of Kemptville.

Mrs. Ab. Workman has returned home after spending the past month visiting her son in Skowhegan, Maine.

U.C.W. MEETING

The January meeting of the U. C. W. was held in the church hall last Tuesday night with 21 members present.

The president, Mrs. Ewart Simms, opened the meeting with a poem for the New Year. The minutes of the last meeting were read by the secretary, Mrs. Wm. Gibson.

Mrs. Duncan Cameron moved a vote of thanks to the retiring officers for the splendid work they had accomplished in the past two years.

The past treasurer, Mrs. S. B. Simms, gave a detailed report of the past year's finances, and the present treasurer, Mrs. Lyle Coughler received the offering.

Business was conducted and plans made for the annual meeting. The program committee, Mrs. John Cameron and Mrs. Ivan Christie, took charge and New Year readings were given after which Mrs. Carl Simms sang a solo which was enjoyed by all. Mrs. Cameron closed the meeting with prayer, after which the menu committee served lunch and a social hour enjoyed.

Vancamp

Mr. and Mrs. Logie Serviss of Iroquois were supper guests of Mrs. Violet Bellinger and Mr. Nelson Bellinger last Wednesday evening.

Congratulations to Mr. and Mrs. Bill Williams on the birth of a daughter at the Grace Hospital, Ottawa.

Mr. and Mrs. Winston Bellinger of Vernon spent Sunday afternoon with his mother, Mrs. Violelt Bellinger.

Mrs. Ethel Bolton spent a few days with her daughter, Mrs. Lloyd Beckstead, at Brinston.

The U. C. W. of the Vancamp United Church met at the home of Mrs. Dawson Levere, Sr. on Thursday evening. The president, Mrs. Violet Bellinger, was in charge of the worship service. Lunch was served by the hostess and committee.

Mrs. Harry Williams spent the week-end in Ottawa with Mr. and Mrs. Weldon Kropp and visited Mrs. Bill Williams in hospital.

A large crowd attended the sale at the Taylor residence on Saturday afternoon.

Pleasant Valley

Mr. Thos. Gilmer left on Wednesday to spend some time with his daughter, Mrs. Johnston Cleland, and Mr. Cleland, of Kemptville.

Sorry to report that Mrs. Mary Gilmer is a patient in the Winchester Memorial Hospital. All hope for a speedy recovery.

Mr. and Mrs. Pat Thibert and Steven, of Kemptville, spent Wednesday with her parents, Mr. and Mrs. Ken Hunter, Glen and Dale.

Mr. Terry Froom of Vancouver is visiting Mr. and Mrs. Ken. Hunter.

Mr. Robert A. Gilmer of Lyn spent Tuesday and Mr. Ross Gilmer and friend of Eastview spent Sunday visiting their parents, Mr. and Mrs. David Gilmer and Basil.

Mr. and Mrs. Earl Gilmer and Mr. and Mrs. Hilliard Gilmer visited their mother, Mrs. Mary Gilmer, who is a patient in the Winchester Memorial Hospital.

The annual church meeting will be held January 25th in the church.

Mr. and Mrs. Herbert Wallace attended the banquet on Saturday evening for the Black Chapter at Winchester.

U.C.W. MEETING

The U. C. W. held their January meeting Wednesday evening at the home of Mrs. Earl Gilmer. Mrs. Dwight Gilmer led the devotional part, basing her thoughts on "The Doorway of the New Year."

During the business period it was decided to give $25.00 to the M. and M. Fund.

Lunch was served. Mrs. Wm. Somerville invited the group to meet at her home in February.

St. Andrew's Ladies' Guild

The Ladies' Guild of St. Andrew's Presbyterian Church held its January meeting at the home of Mr. and Mrs. William Robinson with a splendid attendance.

Mrs. Dwain Graham, president, was in charge of the meeting, assisted by the secretary Mrs. Gordon Cumming.

Mrs. Donald Scott and Miss Jennie Cameron were in charge of the programme which consisted of readings, contests and quizes. Roll call word was "Judgement."

During the business period several thank-you notes were read and membership fees paid. Mrs. Russell Beggs offered prayer, and the meeting closed with the singing of a hymn and the Lord's Prayer in unison.

The hostess, assisted by her daughter, Theo, served refreshments.

W.M.S. Meets

The January meeting of the Women's Missionary Society of St. Andrew's Presbyterian Church was held at the home of Mr. and Mrs. William Robinson with a splendid attendance. Mrs. Gordon Cumming, president, was in charge of the meeting, assisted by Mrs. Samuel Graham.

Mrs. Lorne Boyd and Mrs. Arnold Shaver were in charge of the programme and introduced the new Study Book. They were assisted by several members. Roll call word was "Trust." Rev. J. J. Hibbs closed the meeting with prayer and the Benediction.

Unity In Prayer

A service of prayer for Christian Unity is scheduled for the I.O.O.F. Hall, South Mountain, on Sunday, January 23, at 8 p.m. The churches co-operating in the service are the United, Presbyterian, Anglican and Roman Catholic of the area.

St. Daniel's CWL

Regular monthly meeting of St. Daniel's C. W. L. Parish Council, South Mountain, was held on January 12th at the home of Mrs. Justin Morrow, with a good attendance.

At the conclusion of business, Mrs. Jim Hall read an article from the league magazine entitled "What's happening to the Family?" Written by Mrs. Davie Fulton, Community leader of the Vanier Institute of the Family.

Rev. Father Scanlan gave an informative talk on the Week of Prayer for Christian Unity. Discussion followed.

A contest was held while the committee prepared a dainty lunch.

To Celebrate 90th Birthday

Mrs. Etta Allen, a patient for the past two and a half years at the Montgomery Nursing Home, South Mountain, celebrates her 90th birthday on January 22nd.

Mrs. Allen, the former Sarah Etta Stewart, was born in Oxford Township and educated at Oxford Mills School. She was married June 9, 1897, at Heckston Manse by Rev. Tom McCamond to William John Allen of Reid's Mills. They farmed there for many years until fire destroyed their home, after which they bought a farm at Hallville. Mr. Allen died January 4th, 1944.

A member of Reids Mills United Church, Mrs. Allen enjoys fair health although bed-ridden. She has two daughters, Irena Kelso of Hallville and Carrie Helmer of Kemptville, also two grandchildren and five great grandchildren.

Receive S.S. Pins

Inkerman Wesleyan Methodist Church Sunday School presented award pins to 16 pupils having perfect attendance.

Six students had perfect attendance for six years. They are Diane and Barbara Fawcett, Brenda and Janet Timmins, Susan and Lyle Slater.

Receiving pins for five year attendance were Elaine, Eleanor and Lloyd Fawcett, Paul Timmins, Heather Saunders and Douglas Vandenheem.

Beverley Saunders and Donald Fawcett were two year winners. Cheryl Timmins, Brian Vandemheen were one year award winners.

The capable Sunday School superintendent is Mrs. John Weaver.

Hulbert

Mr. Robert Owens visited with Mr. and Mrs. Lyle Mellan for a few days recently.

This community extends its sympathy to Mr. and Mrs. Gerald Belanger in the loss of his mother.

Mr. and Mrs. Lyle Mellan had dinner with Mr. and Mrs. David Jorgensen last Sunday.

Mr. and Mrs. Don Scott and family had supper Friday evening with Mr. and Mrs. Keith Flegg.

Mr. and Mrs. Art Beaudoin had their baby, Carl Alexander, baptized in Hulbert United Church last Sunday.

The Hulbert Young People held their meeting last Thursday evening.

BELL LINES



by R. R. Pearson your telephone manager

ARMS, INSTANTS, and TONGUES

If you're good at riddles, it shouldn't be very hard to find the answer to these three questions:

What can reach across a continent, yet has no hands?
What takes you places in an instant, yet never moves itself?
What speaks in a thousand tongues, yet has none of its own?

The answer is of course your telephone . . . that easy-to-use convenience that takes you places every day, helps, the family in so many ways. It helps you get news and information, make dates, invite guests, arrange meetings and social activities. It's a very comfortable way to go shopping in blustery January days without getting your feet cold . . . and the only way to check with the baby-sitter without leaving the party. There's certainly no question that the telephone has many uses. Whenever you need it — whatever you need it for — it's always there to call on.

TELEPHONE CHAINS . . .

lifelines for the elderly

For the benefit of Winchester residents who may not have seen a recent item in "Telephone News", the leaflet which accompanies telephone bills, I'd like to sum it up again here. It's one of those things that automatically make you wonder why it wasn't thought of long ago. It concerns elderly people — particularly those who live alone — and the fear that sudden illness or accident may one day prevent them from even reaching the phone to call for help. The answer to this problem, as suggested by the Leaside (Ontario) branch of the Red Cross, is a "telephone chain" of five or six elderly people who phone each other every day in a pre-arranged order. That is, each chain member makes one phone call and receives one call every day. If the chain member cannot reach the member he is to call, he notifies the member who acts as Chain Captain. If the Chain Captain cannot reach the member within a few hours, he in turn notifies the chain's sponsoring group (which can be a church, social or women's club, or any group of interested citizens) and one of the sponsors immediately makes a visit to find out the reason for the unanswered phone.

Apart from the obvious security of mind such a system brings, it has other advantages as well. It is the elderly people themselves who check up on one another, giving them a definitie role and responsibility to enjoy, and of course very close friendships can easily devolop from the daily conversations.

Information on suggested procedures for organizing a Telephone Chain is available in brochure form from the Senior Citizens Committee, Ontario Division, Canadian Red Cross Society, 460 Jarvis Street, Toronto 5, Ontario.

ANON

And finally, in salute to the New Year we're now in, a few words from an anonymous philosopher:

"It's wise to take an interest in your future — that's where you're going to spend the rest of your life."

R. R. Pearson

LOOK!

25% OFF

ALL CHINA DINNERWARE

PURCHASED or ORDERED IN JANUARY

—AT—

FAWCETT'S

JEWELLERY STORE

Ph. 774-2205 Winchester

for the FINEST in all PLUMBING AND HEATING NEEDS

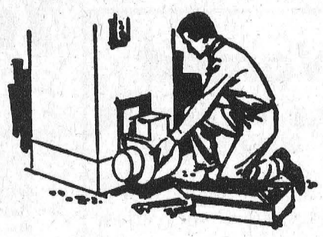

INCLUDING FURNACE INSTALLATION AND REPAIRS, BATHROOM AND LAUNDRY FIXTURES, ETC.

FOR FREE ESTIMATES CALL

Docksteader Brothers Limited

Phone 774-2600 - Winchester

DURANT'S Flowers & Gifts

Flowers for all Occasions

SEE OUR GIFT SHOP

Telephone 448-2060 CHESTERVILLE

"WE AIM TO PLEASE"

HYLO

Egg Grading Station

L. KAPELLER, Prop.

Winchester and Chesterville

HIGHEST MARKET PRICES

Paid Daily for our City Trade

2 Electric Grading Machines To Assure You Proper Grade

If it is not convenient for you to bring your eggs to our Grading Stations at Winchester or Osgoode you may leave them at any of the following stores where they will be picked up and your returns left twice weekly:

MacPherson's Store, W. Springs
Miller's Store, Metcalfe

A PATZ BARN CLEANER

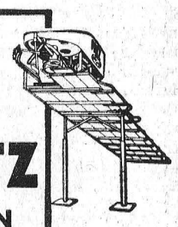

IS BUILT . . .

★ stronger!
★ with fewer parts!
★ for rugged use!
★ for easier servicing!

Also Manure Stackers Silo Unloaders and Cattle Feeders

for complete information and installation see

LORNE ACRES WINCHESTER

Phone: Office 774-2605 Residence 774-2643

H WINSTON ALGATE

OPTOMETRIST

Office will be open in Chesterville, at P. J. Gilroy's Jewellery, Jan. 27 & Feb. 10

For Appointment — Call 448-2355

"To Avoid Confusion" Make Appointments Well In Advance

ALL '65 MODELS PRICED TO GO

at

SPECTACULAR SAVINGS

presenting our annual sale of

NEW USED CARS

MOST OF THESE UNITS ARE COMPANY OWNED AND DRIVEN, WITH VERY LOW MILEAGE

Here are a few examples:

1965 Buick Electra Sedan

This four-door sedan is completely power equipped plus all the little luxuries you would expect from a car of this calibre. Finished in gleming Danube Blue Metallic with only 11,000 miles.

Cost New $7100.00 — Sale Price $5395.

1965 Pontiac Custom Sport Convertible

V/8 motor, automatic transmission, power steering, power brakes, radio, shade-lite windshield, rear speaker, white walls, back-up lights, etc. Finished in eye-catching Tuxedo Black with Red Vinyl Bucket Seats. Less than 6,000 miles.

Cost New $4724.00 — Sale Price $3595.

1965 Pontiac Laurentian Sedan

6 cylinder motor, automatic transmission, radio, windshield washers, white walls and wheel discs. This four-door sedan is finished in attractive Tropic Turquoise.

Sale Price $2550.

1965 Pontiac Custom Sport Hard Top

Two-door Hard Top, V/8 motor, automatic transmission, power steering, power brakes, radio, white walls, wheel discs, windshield washers, and back-up lights. An excellent running car, finished in Rgeal Red with Red Vinyl Bucket Seats.

Sale Price $3195.

Next Two Units Are Brand New '65 Models Ready For You At A SPECTACULAR Price

1965 Buick Wildcat Sport Hard Top

Two-door model with power steering, power brakes, shade-lite windshield, windshield washers, back-up lights and white wall tires. Finished in Danube Blue Metallic with Bucket Seats.

1965 Pontiac Parisienne Convertible

V/8 motor, automatic transmission, power steering, power brakes, shade-lite windshield, washers, wheel discs, back-up lights, radio, rear speaker, and white wall tires. Finished in Regal Red with matching materials.

many more to choose from so don't miss this SPECTACULAR opportunity

GALE Pontiac-Buick Ltd.

WINCHESTER, Ontario

your PONTIAC — BUICK dealer in the Seaway Valley

Winchester 774-2620 — Ottawa 233-6293

OK USED CARS

GENERAL MOTORS DEALER

Johnston Motor Sales

(Kemptville) LIMITED

Kemptville, Ontario — Phone 258-3403

QUALITY USED CARS AT LOWER PRICES

1965 PLYMOUTH FURY Fordor, V-8 Automatic.

1963 RAMBLER, 9,000 miles

1963 CHRYSLER 4-door hard-top, fully equipped.

1962 PONTIAC "6" Automatic.

SEE THE NEW 1966

Chrysler - Plymouth - Valiant
Simca - Fargo Trucks

Boyds

W. J. L. Boyd & Sons Limited

CHRYSLER — PLYMOUTH — VALIANT — FARGO

Phone 774-2520 Winchester

WINTER HOURS WILL BE IN EFFECT NOVEMBER 1st
We are open 7 a.m. to 7 p.m.; except Fridays, open to 9 p.m.

Wincrest Dairy

HOMOGENIZED MILK

2% MILK Cottage Cheese

CHOCOLATE MILK

Buttermilk Ice Cream

YOUR DAIRY NUMBER 774-3630

"Everybody Likes Wincrest"

YOU CAN WHIP OUR CREAM . . . but . . . YOU CAN'T BEAT OUR MILK!

Try it and see the difference yourself. You'll be glad you did. All products processed by Clark Dairy, Ottawa's newest and most modern dairy.

Basil Dawley and Sons

WINCHESTER, ONTARIO

NEW IDEAS for HOME IMPROVEMENT

WHICH PLEASES YOU MOST???

- a new KITCHEN
- a new PLAYROOM
- a new BATHROOM
- a new ATTIC ROOM
- new WALLS and CEILINGS
- new TILE or HARDWOOD FLOORING

THESE AND OTHER INTERIOR RENOVATIONS are best done in the winter months — best for you because we do them cheaper in the winter. You and your family have more leisure then to do some of the easy parts of the job, and here you save again.

COME IN AND DISCUSS YOUR PROPOSED RENOVATIONS with us now. Jobs need not be started until after the Christmas holiday.

"We Give A Guaranteed Price"

Financing Available To Suit Your Budget

Always a *BUY* at a *PAL* yard

H. S. Lannin LIMITED MANUFACTURERS

BUILDING CONTRACTORS

RETAILERS OF LUMBER and BUILDING SUPPLIES

PHONE WINCHESTER 774-2637

Williamsburg District News . . .

Williamsburg

Mr. and Mrs. Ward Mellan and baby of South Mountain called on Mrs. John Erratt on Friday evening.

Mr. and Mrs. Graham Wells and Carson, of Colquhoun, had dinner Sunday night with Mrs. John Erratt.

Mr. and Mrs. Walter Pharaoh and family of Canton, N. Y., visited Miss Minnie Pharaoh on Sunday.

Mr. and Mrs. George Brown and Barbara, of Chaumont, N. Y., and Mrs. Elsie Brown of Aleandria Bay, were recent visitors of Miss Minnie Pharaoh.

Mrs. Harry Hollister travelled by TCA to Tampa, Florida last week to spend three months.

Mr. and Mrs. David Clements left for Florida last week to spend a month.

Brian Erratt, of Morrisburg, spent Saturday with his grandmother, Mrs. John Erratt.

Mrs. Linden Barkley spent Friday with Mrs. John Erratt.

Mr. Jack Sayeau, of Oshawa, is spending some time with his parents, Mr. and Mrs. Earl Sayeau.

Mrs. John Erratt spent a few days last week at Kemptville with her sister, Mrs. John Jackson, and Mr. Jackson.

Mr. and Mrs. Claude Casselman spent Sunday in Russell with Mr. and Mrs. Melvin Stanley.

Rev. and Mrs. Delbert Resmer of Woodstock spent last week with Mr. and Mrs. W. E. Trickey.

Mr. and Mrs. Herman Little of Toronto spent the week-end with Mr. and Mrs. Clifford Casselman.

Council Takes Oath Of Office Appoints Officials For New Year

Williamsburg Township Council took the oath of office before handling business on their first 1966 agenda.

Taking the oath of office were Reeve D. H. Kyle, Deputy Reeve Johnny Whitteker and Councillors Graham Hess, Hugh McMillan and Edward Hanson. Rev. Mr. Goos, of St. Peter's Lutheran Church, Williamsburg, conducted the invocation, and the Reeve welcomed the members of council and expressed the need for their co-operation in the coming year.

Officials appointed for the year were: Clerk-Treasurer, Tax Collector and Building Inspector Keith C. Schell; L. A. Whittaker, Road Superintendent; H. L. Casselman, Assessor; Auldon Ennis, Relief Inspector; G. Wm. Gorrell, Solicitor; John Lewars and Co., Auditors; Bank, Bank of Montreal, Williamsburg Branch, and Auldon Ennis, Truant Officer.

Clerk Schell was instructed to notify the Township of Matilda that their request for the issuing of further debentures for Public School purpose be approved.

Colquhoun

Mr. and Mrs. Lloyd Gallinger and Mr. and Mrs. Ernest Swerdfeger were recent visitors at the home of Mr. and Mrs. Geo. Wright.

Mrs. Lillie Murphy and Wallace spent Tuesday evening with Mrs. Richmire of Chesterville.

Mr. and Mrs. Clarence Countryman and John were recent visitors of Miss Bessie Shaver and Mr. Roy Shaver, Finch.

Reeve Donald Kyle is attending Counties' Council at Cornwall this week.

Mr. and Mrs. George Wright and Mrs. Beatrice Colquhoun were Sunday dinner guests of Mr. and Mrs. Gordon Wells of Eamer's Corners.

Mr. and Mrs. Roy McConnell of Montreal spent the week-end with Mr. and Mrs. Roy Hart.

Strader's Hill

Mr. and Mrs. Dan Hitsman of Cass Bridge had supper on Tuesday with Mr. and Mrs. Lloyd Beckstead and family.

Mrs. Fred Beckstead, Mrs. John Wells and Mrs. Doug. Gow spent Monday in Brockville and had supper iwth Mr. and Mrs. Don Scobie.

Mrs. Cecil Hanson and Susan spent Saturday at NDDHS where they attended the Dundas 4-H Club Day.

Mr. and Mrs. Doug. Gow of Williamsburg had supper on Thursday with Mr. and Mrs. Donnie Wells and baby.

Mrs. Cecil Marcellus had dinner Wednesday with Mr. and Mrs. Johnny Beckstead and family.

Mr. and Mrs. Victor Riddell of Dundela visited his mother, Mrs. Bertha Hanson, at the home of Mr. and Mrs. Alton Riddell Sunday evening.

Mr. John Wells spent the past week in Toronto attending the Cheese Producers' meeting.

Miss Eileen Cowan of Brockville and Mr. Ted Hunter of Spencerville spent Friday evening with Mr. and Mrs. Johnny Beckstead and family.

Mr. John Riddell of Toyes Hill, Donna, Ellwood, Steven and Dean, had supper Sunday with Mr. and Mrs. Alton Riddell and Mrs. Bertha Hanson.

Mrs. Ethel Bolton, Miss Edna Swerdfeger of Vancamp, and Mr. and Mrs. Nate Beckstead had supper Wednesday with Mr. and Mrs. Lloyd Beckstead and family, with the former staying over for a few days.

Mrs. Cecil Hanson, Wayne and Susan, visited Mrs. Harold Whitteker at her home on Sunday. Mrs. Whitteker has just returned home from the hospital.

Mr. and Mrs. John Wells had supper Saturday with Mr. and Mrs. Harry Smail and family of Brinston.

Mr. and Mrs. Aden Casselman of Williamsburg spent Saturday evening with Mr. and Mrs. Donnie Wells and baby.

Miss Yvonne Cowan, Reatha, Carl, Carman and Arnold Beckstead, spent Saturday afternoon with Mr. and Mrs. James Cowan and Orville of Pleasant Valley.

Mr. and Mrs. Donnie Wells and Lloyd accompanied by Mrs. Emerson Barkley of Dunbar spent Sunday with Mr. and Mrs. Doug. Cheney and family of Potsdam.

Mr. and Mrs. Ralph Serviss spent Friday evening with Mr. and Mrs. Lawrence Johnston.

Mr. and Mrs. Ernie Serviss spent Friday evening with Mr. and Mrs. Acil Cook and family of Hainsville.

Mr. Delbert Bass had dinner Saturday with Mr. and Mrs. Ralph Serviss, and Mr. and Mrs. Dick Pittman of Merrickville were Sunday supper guests.

Winchester Springs

Winchester Springs folk, both old and young alike, are enjoying the skating, broomball games and hockey on their newly erected outdoor rink. It has been several years since there has been a rink in Winchester Springs, and all have been taking advantage of the facilities for outdoor fun.

During the regular morning service in the United Church, Winchester Springs, on Sunday, January 16th, Marion Leanne Holmes, daughter of Mr. and Mrs. George Albert Holmes was baptized by the pastor, Rev. David Chappell.

Following the service, Mr. and Mrs. Harry Holmes and family entertained to dinner Mr. and Mrs. Earl Fergus, Miss Marilyn Fergus of Smiths Falls, Rev. and Mrs. David Chappell, Cindy and Mark.

Mrs. Abram Bailey spent a couple of days last week with her daughters, Mrs. Keitha Morrow and Mrs. Harry Potter, Winchester.

Mrs. Jay Bailey spent the week-end with her father, Mr. Ernest Marcellus, of Rowena.

On Monday, January 10th, Lawrence Holmes combined a five-acre field of grain for Keith Munro, and realized 101 bags of excellent grain.

Mrs. Jay Bailey spent Monday with Mrs. Thos. Cunningham.

Mrs. G. L. Barclay of Williamsburg and Mrs. T. J. Keyes had dinner on Sunday with Mr. and Mrs. Arthur Johnston and family at Dixon's Corners.

Callers on Mrs. Thos. Cunningham were Mr. and Mrs. Fred Cunningham, Morrisburg; Mr. and Mrs. Egerton Barkley of Elma, and Mrs. Ralph McPherson.

Callers on Mr. and Mrs. John Coons were Mr. and Mrs. Karl Edgerton of Chesterville, and Mr. Gary Coleman of Dundela.

22 Attend United Church Women Meeting

The January meeting of the U. C. W. was held Thursday evening at the home of Mrs. Aden Casselman. 22 members and two visitors were present.

Mrs. Ralph Allison spoke words of appreciation to Mrs. Casselman and her committee, Mrs. Ray Holmes and Mrs. Dalton Robinson, and welcomed all present. The meeting opened with the Doxology, a hymn, and the reading of a Psalm. Mrs. Aden Casselman led in prayer and readings were given by Mrs. Dalton Robinson and Mrs. Casselman.

Mrs. George McIntosh gave the treasurer's report for the year 1965. Mrs. Denzil Robinson gave a paper on Christian Stewardship. The annual meeting of the church was to be held January 19 at the home of Mrs. Aden Casselman. Mrs. Ray Casselman read thank-you cards from members, and other cards were signed and sent to Mrs. O. Casselman, Mrs. John McDermid and Mrs. Robt. Kirkwood.

Mrs. Ray Holmes gave a synopsis of the first chapter of the Study Book, with very interesting illustrations. A suggestion box for ideas for the coming year was passed by Mrs. R. Holmes.

A delicious lunch was served by the committee in charge.



A Team No More!

Two very popular residents of Upper Canada Village have now been split up by an unfortunate accident. Buck and Barney, the oxen that have drawn thousands around the stoned and gravelled streets of the early Canada village and have been the subjects of equal numbers of photographs, no longer will work as a team to draw the heavy cart.

With their tipped horns and shining harness, Buck and Barney were always a centre of attraction for the youngsters who loved to get up in the cart and for some of the older folk who remember the days when oxen did a great share of the heavy work around the farm.

An accident laid claim to the life of Buck. Buck accidentally fell and broke his leg and appropriate action was a necessity. Buck, left, and Barney, right, the remaining member of the team, show their excellent form in the above photo set in Upper Canada Village.

—Parks Photo by Smith

Black Lumber Co. Ltd.
543-2188 — Morrisburg
BEST QUALITY - LOWEST PRICES
It's a "BLACK" business . . . but we use you "WHITE"

La Rose Pharmacy PHONE 774-2633
Guardian Drug Store
Specials
JANUARY 17th to JANUARY 22nd

REGULAR 75¢ Nylon Stockings ..... 3 pr. 99¢
REGULAR $1.75 — 8-ounce size Benylin Cough Syrup 1.39
REGULAR $2.75 Breck Hair Set Mist 1.49
REGULAR 79¢ — packages of 36 Bufferin Tablets ..... 67¢
REGULAR 51¢ — packages of 12 Confidet Sanitary Napkins ..... 44¢
REGULAR $1.49 — packages of 10 Contac-C Cold Capsules 1.19
REGULAR 98¢ Cushion Grip ..... 83¢
EXTRA SPECIAL OFFER! Kleenex Facial Tissue ..... 16¢
REGULAR 79¢ — 7-ounce size Micrin Mouthwash ..... 63¢
REGULAR $1.45 Noxzema Skin Cream 1.09
REGULAR 63¢ Pepsodent Dental Cream ..... 49¢
REGULAR $1.69 Softique Beauty Bath Oil 1.47
REGULAR 64¢ Vicks Vapo Rub ..... 53¢

King FILL UP Says
IF YOU ARE SHIVERING SHAKING. FEEL HALF DAZED, THE WARMTH OF OUR OIL WILL LEAVE YOU AMAZED
Your BEST BY PUBLIC TEST
S.G. BLACK GASOLINE-DIESEL
HEATING OILS-GASOLINE MOTOR OILS-GREASES
"SERVICE IS MY BUSINESS"
774-2109 WINCHESTER

SALE
CONTINUES
AT
MORGAN'S Men's Wear
WINCHESTER
TAKE ADVANTAGE OF OUR "Anniversary Celebration Bargains"

January Savings
MacINTOSH
TV and APPLIANCE
Telephone 774-2636 Winchester
Beatty 23 cubic foot Chest Freezer $299.00
REGULARLY PRICED AT $369.00 — NOW
Admiral 23-inch Prestige Television $349.00
REGULARLY PRICED AT $459.00 — NOW with trade
Admiral and Beach 30-inch Ranges $189.95
REGULARLY PRICED AT $244.95 — NOW with trade

SMASHING 45% off CATALOGUE PRICES
"HIWAY-BYWAY"
The Tire That Makes Fun of Winter Driving
NO TRADE NEEDED — for you to take advantage of these attractive CLEARING PRICES — on HIWAY-BYWAY Winter Tires
These low prices in effect only to the extent of in-store and warehouse stock.

ROAD HAZARD INSURED — No time limit — No mileage limit
EASY TERMS to suit your budget

TUBELESS BLACKWALL Catalogue Price	TUBELESS BLACKWALL SALE PRICE	SIZE	TUBELESS WHITEWALL Catalogue Price	TUBELESS WHITEWALL SALE PRICE
~~21.10~~	11.60	520/10		
~~25.10~~	13.80	520-550/12	~~28.25~~	15.54
~~25.20~~	13.86	560-590-600/13	~~28.35~~	14.70
~~26.70~~	14.68	640-650-700/13	~~30.05~~	15.79
~~24.65~~	13.56	645/14 (560-590-600/14)	~~27.75~~	15.27
~~28.85~~	15.87	695-735/14 (650-700/14)	~~32.45~~	17.85
~~30.20~~	16.61	775/14 (750/14)	~~34.00~~	18.70
~~32.20~~	17.71	825/14 (800/14)	~~36.25~~	19.94
~~35.10~~	19.30	855/14 (850/14)	~~39.50~~	21.72
		885/14 (900/14)	~~43.95~~	24.18
~~25.15~~	13.84	685/15 (560-600/15)	~~28.30~~	15.56
~~27.45~~	15.10	735/15 (640-650/15)	~~30.90~~	16.99
~~30.20~~	16.61	775/15 (670/15)	~~34.00~~	18.70
~~32.20~~	17.71	815/15 (710/15)	~~36.25~~	19.94
~~35.10~~	19.30	845/15 (760/15)	~~39.50~~	21.72
~~39.05~~	21.48	885-900/15 (800-820/15)	~~43.95~~	24.18

EXTRA! Cash and Carry BONUS COUPONS
Use the Cash Bonus Coupons for FREE INSTALLATION
CANADIAN TIRE ASSOCIATE STORE
W. P. HENOPHY LTD.
WILLIAMSBURG, ONTARIO

Hockey

St. Lawrence — Senior League —

With. more than half the regular St. Lawrence Senior Hockey League schedule completed, Morrisburg Combines continue to lead the six-team pack and Ottawa-Carleton Maroons are still hot on their heels.

Going into this week's games, Ralph Hurley's Morrisburg team held a three-point lead atop the standings, having won 16 of their 18 starts. Maroons have stayed close by winning 14 games and tying one. Maroons, however, have played two more games than the Combines.

Morrisburg's two defeats have come at the hands of Ottawa and Hull Mustangs. Hull, currently in third place, handed Morrisburg a 4-3 setback January 7 right in the league leader's back yard.

Maxville Highlanders continue to have their troubles. They've won only three games in 17 outings and are still in the league cellar. They had a bad start, losing their first nine games. In mid-December they went on a three-game winning streak and that was the last of their success. They're back in that losing slump, having lost their last five games, most of them by lopsided scores.

Bill Ingram's cellar-dwellers would have to catch both the Rideaus and the Meteors to gain a playoff berth, since only four teams will participate in league playoffs.

One of the hottest teams in the league at present is the Perth-Smiths Falls crew. The fifth place Rideaus, who up until last week were tied for last place with Maxville, are currently riding on a three-game unbeaten string. The streak started January 9th when they dumped Hawkesbury 8-4 in the latter's home rink. Three nights later, in Perth, the Rideaus trounced Hull Mustangs 9-5, sparked by the four-goal display of Wally Goyer. Sunday last, in Hull, Rideaus held the same Hull squad to a 4-4 draw.

Although Morrisburg is still winning games at a steady pace, the league leaders have found the competition a mite stiffer than at the start of the season. For instance, Sunday, when they got by Hawkesbury 7-2 in Morrisburg, they needed five goals in the third period to pull out victory number 16. Harold White, the brilliant Hawkesbury forward who performed with Los Angeles Blades of the Western Hockey League last season, scored twice in the first period to give the Meteors a 2-0 lead. Combines got those two back in the second stanza, then broke loose for five more in the third to clinch the win.

The forward trio of Wayne "Wiener" Brown, Mel Tomalty and Big Doug Casselman was at its best in this game, accounting for six of the seven goals. Tomalty scored three goals and picked up an assist, Brown had two goals and two assists, and Casselman scored one and got three assists. League scoring leader Jim Forrest got the other Combine goal.

Forrest set a new league scoring record two weeks ago. He scored at least one goal in 14 consecutive games, before having the streak snapped by Hull the night the Mustangs beat the Combines 4-3 in Morrisburg. After missing making it 15 in a row, Forrest made up for it the next time Combines played, scoring twice to lead his team to a 6-3 win over Maxville. He has scored five goals in three games since he had the scoring streak snapped and now has a total of 31, just eight short of the league record set by Morrisburg Rowdy Gillard last year.

Forrest leads in points as well as goals. His 31 goals, plus 15 assists give him a pace-setting 46 points. Tied for the runner-up position in the individual scoring race are two other Combines — "Wiener" Brown and Mel Tomalty. Brown has 21 goals and 16 assists for 37 points, while Tomaltly has 18 goals and 19 assists for the same total.

STANDINGS (up to games of Jan. 16)

	W	L	T	F	A	Pts.
Morrisburg	16	2	0	132	53	32
Ottawa	14	5	1	128	88	29
Hull	7	8	3	93	112	17
Hawkesbury	6	10	1	82	111	13
Perth	4	10	3	94	112	11
Maxville	3	14	0	77	128	6

This Hockey News column is sponsored weekly by B. "Mac" Strader of Steinberg Motor Sales, Williamsburg, your friendly Chrysler-Dodge-Valiant dealer. Interested in a new or used car, see or phone Mac Strader, 535-2052.

Cardinal Dumps Jets 7-4

Return To Winning Form

Wiliamsburg Fuel Jets impressive in their first starts in the St. Lawrence Intermediate Hockey League, continue their high scoring and fast play, but with one blemish on their record. Cardinal upset the league leaders last Thursday evening by a 7-4 count, to hand the league leaders their first defeat.

Ron Patterson lead the Cardinal attack with a four point cutput with two goals and two assists. Bill Jarvis was the big gun for Williamsburg blasting a hat trick into the Cardinal net. VanAllen was the other Jet scorer. Bob Schell picked up two assists in a losing cause.

Finishing the Cardinal scoring were the McLaughlins, Bob and Jim with three goals between them, and Ted Hoy.

It was back on the winning trail however in Spencerville on Monday night. Fuel Jets lambasted the home team 11-3 with Earl Brown notching a hat trick. Brown also added an assist to his point total. Bill Casselman picked up a pair of goals and assists, Russ Casselman scored a pair and helped on another. Bob Schell had a single goal and three assists, Ted Holmes picked up a goal and two assists. Single Jet goals were scored by Doug. Thompson and Cliff Warren.

Spencerville scorers were Currier and Graham. Jets playmakers were Marcellus with 3 assists and Jarvis with 2 helpers.

Fuel Jets are back in action on Friday evening in the Morrisburg Community Centre when they meet the Glen Walter Rangers at 8.30.



"Yes, I'm the doctor who sewed you up . . . why do you ask?"

Announce Driver Course At NDDHS

Announcement has been made that driver education will be added to the list of subjects taught in day school at NDDHS. Students in the second year Occupations course will receive the driver instruction.

"Explosion"

(Continued from Page 1)

and improving roads, Mr. Haskett said the biggest need in the drive to reduce accidents was adherence by drivers to "the rules of common sense."

"It is up to each individual to ensure that his behaviour on the highway, either on foot or behind the wheel, reduces the possibility of an accident situation developing," he said.

The attendance at the Kingston meeting set a record for the regional Safety Workshops that have been sponsored in all parts of the province by the Department of Transport. Mr. Haskett said the enthusiasm and participation of delegates was 'a credit to the people of Eastern Ontario, and augers well for the achievement of greater safety in this area."

Ron W. Todgham, president of Chyrsler Canada Limited and president of the Motor Vehicle Manufacturers Association, said manufacturers would be delighted to install any valid safety features that were demanded by the public. He said that in the past 20 years Chrysler had installed 46 different features designed to improve automotive safety, and other car companies had similar records.

He rapped "the loud hue and cry of those who would seize on traffic safety for the sheer sake of sensationalism," and specifically criticized one-sided "negative" coverage by the television program "This Hour Has Seven Days."

In other sessions, there were suggestions for ways of achieving greater safety from a diverse cross-section of delegates and authorities — from school principals to Whipper Billy Watson, from labor leaders to management spokesmen, from leaders of women's groups to traffic engineers.

The over-all conclusion was this: that greater safety can be achieved in Eastern Ontario by the combined efforts of governments, manufacturers, police, schools, individual safety leaders — and above all, by an increased sense of personal responsibility by drivers and pedestrians.

Calendar of Events

MOUNTAIN TOWNSHIP AGRICULTURAL SOCIETY ANNUAL MEETING

The Annual Meeting of Mountain Township Agricultural Society will be held in the I.O.O.F. Hall, South Mountain, on Saturday, January 22nd beginning at 11 a.m. Coffee and sandwiches served, 50c. To keep our Fall Fair active and strong we urge you to attend and bring along your suggestions. Everyone welcome. 37c

BOBBY BURNS TEA AND BAKE SALE AT MOUNTAIN

A Bobby Burns Tea and Bake Sale will be held on Saturday, January 22nd, at 2.30 p.m. in the Presbyterian Church Hall, at Mountain, sponsored by Mountain W. I. Scottish entertainment and Tea, only 35c. 37c

DUNDAS HOLSTEIN CLUB BARN MEETING

A Dundas Holstein Club Barn Meeting will be held on Thursday, January 27th at 1:30 p.m. at the farm of Mason and Wilburn Robinson, one mile west of Grantley. 37c

PROGRESSIVE EUCHRE SLATED FOR THURSDAY

A Progressive Euchre is slated for the Orange Hall in Winchester Springs this Thursday, evening, January 20th, at 8:00 p.m., sponsored by the L.O.L No. 580. Prizes and lunch. Everyone is welcome. 37p

WINCHESTER CHAMBER OF COMMERCE DINNER MEETING

Winchester Chamber of Commerce will hold a dinner meeting in Henderson Hall, on Thursday evening, February 3, at 7:00 p.m. Tickets are now on sale and all members are urged to attend. 37-38c

CAR WASH, SATURDAY AT NORTH DUNDAS DISTRICT HIGH SCHOOL

The North Dundas District High School Student Council is sponsoring a Car Wash to be held at the school this Saturday, January 22nd from 9 a.m. to 4:30 p.m. Proceeds will go to the Camera Club of the Council. 37c

Auction Sale

HOUSEHOLD EFFECTS

The undersigned Auctioneer has been instructed by the Public Trustee to sell at Public Auction at the premises of Florence McGannon, Casselman Road, Morrisburg, on

SATURDAY, JANUARY 22nd

at 1 p.m. the following goods and chattels:

2 Chests of Drawers, 1 Desk; 1 Dressing Table; 2 Beds, complete; Mattress and Springs; Bedding; 1 Cedar Chest; Linen; 1 Sylvania Radio; 1 Emerson TV as good as new; 1 large Book Case and quantity of Books; 1 Telephone Table; complete Encyclopedia; 1 Corner Cabinet; 1 China Cabinet; Chairs and Tables; 1 Corner Cupboard; 1 Westinghouse Fridge; 1 Heavy Duty Electric Stove; Dishes; Silverware; all Household Effects.

TERMS — CASH

MAHLON ZERON, Auct. 37c

Auction Sale

HOUSEHOLD FURNITURE, MISCELLANEOUS ARTICLES PROPERTY

At the Residence of the late J. B. Coulthart, one-quarter mile East of the Village of Russell, Ontario, on

SATURDAY, JANUARY 22nd

Commencing. at 1.00 p.m. sharp

1952 IHC half-ton pickup, in good condition; 3 double beds, springs and mattresses, 1 single bed, springs sand mattress; 2 bedroom dressers; 1 wash stand; 1 wash set; small stands; 2 trunks; old pictures and frames; 1 buffet; 1 sideboard; 2 kitchen tables and chairs; odd chairs; 1 rocking chair; 1 arrow-back chair; 1 old couch; 1 box stove; 1 washing machine; 1 Findlay kitchen range; 1 small rangette; 1 small Quebec heater; dishes and household utensils; some antique dishes; oil lamps; 1 radio; crocks and jars; 1 tobacco cutter; 1 extension ladder; 1 rubber-tired wheelbarrow; 1 bench saw; 1 bench vise; 1 small sander; 1 refrigerator; 1 kitchen cupboard.

1 garden tractor and attachments consisting of plow, mower and cultivator; quantity of Carpenter tools, shovels and garden tools, and many other articles.

Property For Sale

At the same time and place this well located property will be offered for sale, subject to a reserve bid, consisting of good house, garage and workshop. Terms on Property — $1,000 down, remainder in 30 days.

TERMS OF SALE—CASH

EXECUTORS OF THE ESTATE Props.

STEWART JAMES, Auctioneer. Phone Metcalfe 57r41. 37c

Morrisburg COMBINES

HOME GAMES

Sunday, Jan. 23—2.00 p.m.

OTTAWA

SENIOR "A" HOCKEY

MOVIES

NOW SHOWING

Thursday, Friday, Saturday

JANUARY 20-21-22

"LIVING IT UP"

In colour, starring Dean Martin and Jerry Lewis

"DINGAKA"

In colour, starring Stanley Baker and Juliet Prowse South Africa's Tribal Customs, Witch Doctors, and Fine Color make this a good picture.

—o—o—o—o—o—o—o—o—

Monday, Tuesday, Wednesday

JANUARY 24-25-26

MONDO CANE NUMBER 2

Adult Entertainment, in colour, showing the customs of Men and Women Civilized and Uncivilized around the world.

THE Winchester THEATRE



South Mountain

In the South Mountain Bowling League, Gerald Simzer was on top with games of 211, 228 and 301 to cross 740. Gary Pickard was second highest with 702.

Other scores included Cliff. Berry 693; Jud. Imrie 629; Lyle Simzer 627; K. Beamish 625; D. Wyatt 620; L. Render 613; L. Cougler 604; A. Graham 597; B. Raistrick 592; Dale Boyd 591; M. Hall 588; D. Allen 572; L. Marcell 562; Ted Boyd 537; C. Roach 536; Fran Pickard 521; J. Skelly 515; D. Riddell 512; E. Roach 505; G. Richardson 501.

Williamsburg

In the Canadian Woodmen League at the Monast Bowling Lanes in Chesterville, Emerson Herriman had the Men's High Single of 241; Dale Casselman crossed highest with 682. In the ladies, Rachel Swerdfeger's 218 was the high single with Evelyn Whitteker taking the high triple with a 498 cross.

Winchester

Jack Hatcher with a 213-573 led the Fireside bowling last week. Reg. Harper had a high single of 222 and crossed 557. Wayne LaPorte had 218-542, Archie Rice 544 and Mort Cinnamon 225-528.

Larry Sayant bowling with the Gay Twenties had the high cross of the week with 623 and he singled 258. Bruce Acres with the same group had the high single of 297 and crossed 571. Frank Acres had 256-555.

Lloyd Guy with 272-645 led the Community League. Grant Schultz followed with 255-608, Reg. Harper had 244-596, Irene Ouimet 218-578, Allen McRoberts 261-595, Bea Kerr 558. Good singles went to Bruce Kerr 237, Elzeon Raistrick 215, and Judi Raistrick 216.

Muriel Levere had the high cross for the Happy Gang with 529. The high singlel was rolled by Joyce Thorpe with 254.

Orville Wieland topped the Hallville Jets with 232-612, and Lorn Cooke had 226-544, Bill Gibson 216-536, and Lanson Hyndman 207-507.

Joyce Gilmour was back again to top the Glamour Girls with a 226-552. Barbara Kerkoff had a 531 cross, Phyllis Henderson 500, and Cora Stel 259-515. Connie Crowder had a 217 single.

SAVE

ON THESE

FOOD SPECIALS

Mixed Cookies	2 lbs. 69c
Tulip or Rose Margarine, lb	29c
Whey Butter, lb.	59c
Aylmer Jam, 24-oz.	49c
Burns Borax, 24-oz. tin	47c
New Cabbage, lb.	10c
Stanby Peanut Butter, 16-oz.	43c
Grandma Molasses, 16-oz.	35c
Stanby Orange Juice, 48-oz.	45c
Seedles Raisins,	2 lbs. 55c
Potatoes	10 lbs. 45c

BEST MEAT BUYS

Spare Ribs, lb.	53c
Devon Bacon (1-lb. rindless)	79c
Hamburg	3 lbs. $1.00
Cello Wieners, 1-lb. pkg.	49c
Bologna	3 lbs. $1.00
Beef Steak, round, sirloin or T-bone, lb.	75c
Lamb Fronts, lb.	29c
Homemade Sausages, lb.	49c
Whole Pollock Fish, lb.	21c

MacPHERSON & SUMMERS

COLD STORAGE 774-2613

EAST END MARKET 774-2103

only electric heating can offer you all these advantages

unmatched cleanliness

Electric heating is flameless. There is no combustion to create dirt, dust, film, or soot. Windows, drapes, and walls all stay clean longer in electrically heated homes.

unmatched comfort

Electric heating offers room-by-room or zone temperature control. It is quiet, creates no draughts, no chilly spots—just gentle, even, constant warmth.

unmatched value

Electric heating is maintenance-free; it offers extra living space and can have a significant effect on the re-sale value of your home. Yet, with all its advantages, electric heating costs far less than you may think.

For more information about electric heating, consult a qualified electric heating contractor, or your Hydro.

your hydro

EH-6-3382-WK

it could be you...

SHARON (HOLMES) DUKELOW

1965 100 CLUB CARNIVAL QUEEN



CASH AND MERCHANDISE PRIZES

CASH AND MERCHANDISE PRIZES

girls enter now...

WINCHESTER 100 CLUB

CARNIVAL QUEEN CONTEST

OPEN *to all young women who have not been crowned carnival queen this season, 15 years and over, in the North Dundas—Osgoode district.*

HOW TO ENTER—Use an Official Entry Form available at Osgoode Township High School; North Dundas District High School; Mountain District High School; Rink Ticket Office; Fulton Bros. Store, Chesterville; or the Canadian Tire Store at Williamsburg; or clip this one out of the Press. Submit Forms not later than 8:00 p.m. night of Carnival at the Community Centre.

USE THIS ENTRY FORM

100 Club Carnival Queen Contest

NAME .....

ADDRESS .....

PARENTS .....

SCHOOL .....

AGE ..... OCCUPATION .....

FRI., FEB. 4 WINCHESTER Community Centre