THE MORRISBURG LEADER

VOL. 91, NO. 44. MORRISBURG, ONTARIO, FRIDAY, OCTOBER 30th, 1953 SINGLE COPIES 5c

SEGUIN SENTENCED FOR MAXVILLE MURDER

Henri Seguin, 28-year-old Cornwall laborer, was found guilty yesterday of murdering taxi-driver Leonard Hurd last year.

He was sentenced to be hanged January 19th.

The Supreme Court jury deliberated two hours and 45 minutes. Seguin protested his innocence, but showed no emotion when Mr. Justice F. H. Barlow pronounced sentence.

Hurd, 41-year old business man was found robbed and shot to death August 26, 1952 in his taxi on a side road near Maxville.

Police said Hurd had been robbed of between $1,000 and 1,700. He was believed lured to the death scene by a motorist pleading by telephone that he was out of gas.

Seguin was serving a 20-year term at Kingston Penitentiary when he was brought here to stand trial. He was arrested last December a few days after an attempt to hold up a bank at Williams Lake, B. C. Police said Seguin shot it out with Bank Manager Leonard Hillier. He was given 20 years for attempted murder.

DENZIL PHILLIPS IS NEW SUPERINTENDENT OF WATER WORKS PUMPING STATION

At a special meeting of the Municipal Council held in the clerk's office on Monday evening, Denzil Phillips of Morrisburg, was appointed superintendent of the water works pumping station.

The new superintendent will on November 1st take over the duties of his father, Earl W. Phillips, who resigned some time ago on account of failing health. He is well versed in the work of the pumping station, where he was born, having helped his father during the years he spent there. Mr. Phillips is married with one child.

During this week the clerk's office will be moved from its present location on Victoria Street to the former East Public School building on Colin Street. The building will hence forth be known os the Municipal Office Building. The office of the Morrisburg Hydro is located in the former West Public School Building about 20 yards from the Municipal Building, and the offices of the Ontario Provincial Police will also be moved this week end to the West Public School Building. This will be convenient for those who have business to transact at these offices. The municipal police office will remain at its present location in the Fire Department building on Victoria St.

WOMEN TEACHERS MEET AT MORRISBURG

The October meeting of the Dundas Women Teachers Federation met in the Morrisburg Public School on Tuesday evening with a large number of the teachers present.

The meeting opened with several enjoyable musical numbers by the P.S. grades under the direction of the music teacher, Mrs. Murdock. Mrs. Kelly, school nurse, gave a very instructive address on the relations that should exist between the nurse and the teacher. Dr. Neville Smith, Cornwall, followed this address with the showing of an educational film.

The business meeting followed at which plans for the November meeting in Iroquois were made. A report from the Fall Conference in Smith's Falls was given by Miss Edith Render, one of the delegates who attended it on October 10th.

The Morrisburg teachers were in charge of a social hour which followed. The serving of refreshments brought to a close a most enjoyable evening.

MERVIN WELLS WINS PUBLIC SPEAKING CONTEST AT WILLIAMSBURG

Mervin Wells, a pupil at Hoasic School and a son of Mr. and Mrs. Graham Wells, won the Locke Trophy at the public speaking contest in the Williamsburg I.O.O.F. Hall last Friday night.

The hall was packed to capacity for the annual event, open to the public school pupils in the township and sponsored by the Williamsburg Women's Institute.

The Locke Trophy, emblematic of public speaking supremacy was presented to the winner by Mrs. M. W. Locke. Second place was won by Mary Lou Holmes, of Winchester Springs, and Lorraine Holmes, also of Winchester Springs, stood third. Dr. Donald Robertson was chairman for the evening.

Seventeen pupils, representing 19 schools, participated. The short program included solos, piano numbers and chorus singing by the Hess School and the Senior Room of Williamsburg Public School. Accompanists were Mrs. Maefred Merkley and the music teacher, Mrs. Murdock.

The judges were Miss Kay Morgantroyd, of Winchester; Rev. Mr. Howald, of St. Paul's Lutheran Church, Morrisburg, and Mr. J. H. Johnston, County Registrar of Morrisburg. While the judges retired to make their decision, a spirited singsong was held, with everyone taking part.

Mrs. Claire Algire, president of the Women's Institute, thanked the judges and everyone who had contributed to the success of the event.

NOVEMBER COUNCIL MEETING

Pursuant to a resolutiton of the Council, notice is hereby given that the next regular meeting will be held on Monday the 9th day of November, instead of the second Monday. This and subsequent meetings will be held in the Municipal Hall on Colin Street.

G. W. TINDAL, Clerk,
Village of Morrisburg.

SOME CARROTS

Mr. George Reddick, who operates a farm a mile north of here brought us in a few carrots the other day. A few was all he needed. There were five carrots which filled a six-quart basket. All were multiples. Three had 6 roots each, one had 7 roots, and the last one had 16 roots.

FUNERAL SERVICE FOR MRS. JOHN W. WESTON

The funeral service of Mrs. John W. Weston, a native of this district, was held at the Keck Funeral Parlours, Monday afternoon and was attended by a large number who cherished the memory of a very dear friend. Rev. Gordon F. Dangerfield of the United Church, Iroquois, officiated.

Her death at Cobourg Cottage Hospital, October 23rd followed a short illness, though she had been in failing health for some time previvously

Practically all her life was spent in this district, where she was born at Dunbar in 1878, a daughter of the late Nathaniel Dickey and his wife, Cynthia Beckstead, her maiden name being Sarah Adella Dickey. Her parents were early settlers of Dundas County. She attended the township schools and graduated from the Morrisburg Collegiate Institute.

She was married at the home of her parents in 1900 to John W. Weston, who survives, and shortly after they took up residence in Morrisburg where she was an active member of the United Church and a member of the S.S.S., and W.M.S. Her many friends here regret her passing.

Survivors, other than her husband, are four daughters—Mrs. W. D. Cooper (Helen), Cobourg, Ont.; Mrs. C. E. Stephens (Ruth), Milton, Ont.; Mrs. Carl A. Johnston (Betty) Montreal; Mrs. C. E. Searcy (Blanch) Rochester, N.Y. There are also four grandchildren.

Relatives and friends who attended the funeral included: John W. Weston, Morrisburg; Mr. and Mrs. W. D. Cooper, Cobourg; Mr. and Mrs. C. E. Stephens, Milton; Mr. and Mrs. Carl A. Johnson, Montreal; Mr. and Mrs. C. E. Searcy, Rochester, N. Y.; Mrs. Dwight Hamilton, Iroquois; Miss Mary Dickey and Mrs. Clarabel Jarvis, both of Chesterville.

Following the service, interment was made in Mount Pleasant cemetery.

Bearers were J. H. Johnston, F. H. Broder, George Marcellus, Harry Meikle, E. M. Beckstead, M. Thom.

PUBLIC SERVANTS HONOURED BY THE QUEEN WITH HER CORONATION MEDAL

Two more Morrisburg public servants have been honoured by Her Majesty the Queen, with an award of Her Majesty's Coronation Medal.

Miss Gertrude Campbell, of the staff of the Morrisburg Public School has been so honoured in recognition of many years of successful teaching. Practicaly all her teaching experience has been in the Morrisburg Pubic School, always in charge of the Primary Grade, starting and helping the children in their first experience outside of home.

The other recipient is ex-Chief of Morrisburg Police Clare B. Biccum, who served for 16 years as head of the Municipal law enforcement agency, and in those years was known as one of the most fearless law enforcement officers in the district. He resigned from the local position to accept a job with the Ontario Hydro Commission as a member of the security police at Des Joachims.

These two awards are well deserved by two people who have spent many years of their lives in the service of the public of this district.

Similarly honoured was A. C. Casselman, Q.C., M. P., of Prescott, who has represented Grenville-Dundas riding for 28 years.

PAPERHANGING

PHONE 321W.

44p.

INSTALL OFFICERS AT WILLIAMSBURG I.O.O.F. LODGE

An impressive installation ceremony was conducted in the Lodge Rooms recently when officers of the Williamsburg Lodge, No. 349, I. O. O. F., were installed.

Gerald Muroe, D.D.G.M., of Harmony District, accompanied bf his staff consisting of Marshal Orvil Smail, Warden Harry Smail, Rec. Sec. Charles Strader, Fin. Sec. Gordon Cooper, Treas. Archie Johnson, Chaplain Wilfred Cooper, Pianist Stanley Waddell were present at the meeting.

The new officers installed were N. G., Keith Schell; V. G., Lee McIntosh; Financial Sec. J. H. Wells; Rec. Sec., Elburn McIntosh; Treas., Clair Empey; R.S.N.G., Harold Pemberton; L.S.N.G., Johnny Whitteker; R.S.V.G. Lloyd Allison; L.S.V.G., Douglas Barclay; Warden, Basil Casselman; Conductor, Bert Casselman; R. S. S., Lorne Bell; L.S.S., Ernest Stewart; Chaplain, Harold Alguire; Inside Guard, Fred Pinkus; Outside Guard Glen McIntosh. Following the ceremony, short addresses were given by D.D.G.M. G. Munoes and others.

The meeting concluded with the serving of refreshments by the committee in charge.

TO RENT

4-ROOM APARTMENT on 2nd Floor
Newly decorated.
PHONE 65.

44-5p.

JOHN JOHNSTON, NATIVE OF MORRISBURG DIES IN TORONTO HOSPITAL

John Johnston, a native of Morrisburg, died at the Toronto Gener-Hospital on Sunday. For some time he had acted as senior assistant city solicitor for Toronto, having been associated with the legal department at Toronto City Hall for 30 years and was a lecturer on municipal law at Osgoode Hall.

A brilliant scholar, he was a graduate of Otawa oCllegiate and winner of the Prince of Wales Scholarship. He graduated from the University of Toronto in 1924 and later from Osgoode Hall. He was called to the Bar in 1927. He was a member of Bedford Park United Church.

He leaves his wife, a daughter, Charlotte Ann; two sons, Frank and Basil, all of Toronto; a brother, Dr. David Johnston of South Porcupine; and a step-brother, G. Allen Colquhoun of Ottawa.

PRESBYTERIAN TRAINING INSTITUTES ORGANIZED

Conscious of the pressing need of trained leadership, in all departments of church work, the Board of Christian Education and the Women's' Missionary Society of the Presbyterian Church in Canada are undertaking a joint project in Christian Education by setting up Training Institutes for leaders in each Presbyterial.

In the Brockville Presbyterial, the Training Institute will be held during the week of November 2—6, in two places, Prescott and Winchester. In Prescott the Institute will convene in St. Andrew's Presbyterian Church on November 2nd and 3rd at 7.30 p.m. and in St. Paul's Presbyterian Church, Winchester on November 4th, 5th, and 6th at the same hour.

— A team of four specialists in Leadership will conduct the meetings and give instruction to leaders in Church Schools, Mission Bands, Explorers, C.G.I.T., and other groups for children and girls, and also to officers in Young Women's, Evening and Senior Auxiliaries of the W.M.S., and other adult orgnaizations of the Church.

The team mebres for the Brockville Presbyterial Institute are: Children's Work, Mrs. W. J. Bell; Girls' Work, Miss Helen Bricker; Adult Work, Miss Ruby Walker; Missionary Miss Laura K. Pelton.

Mrs. J. W. Bell, a former worker on a mission field and in missions in Montreal, is an authority on children's and youth work especially in the use and types of literature and other materials for these groups.

Miss Helen Bricker, a graduate of Victoria College, University of Toronto and of the Ontario College of Education is National Presbyterian Secretary for Girls' Work, and will give leadership to leaders of girls' groups and to Sunday School teachers of teen-agers.

Miss Ruby Walker is the Regional Secretary of the Woman's Missionary Society of the Presbyterian Church in Canada and has made the work of that society her whole career.

Miss Laura Pelton is Overseas Secretary of the W.M.S., and has the work of our missions at her fingertips.

Careful planning, thought, and prayer, have gone into th formation of this institute and it is hoped that all church leaders will attend as many of the sessions as possible.

ARMISTICE DAY DINNER

NOVEMBER 11th

A Re-Union Dinner will be held at the Public School Morrisburg, on Wednesday, November 11th at 6.30 p.m. All Ex-Service Men Welcome.

PROMINENT SPEAKER

Tickets can be had at McGillis Hardware Store, Kerr Electric, any member of the Legion or the Auxiliary.

—Sponsored by the—

Ladies Auxiliary, Canadian Legion

MRS. M. BANFORD

Funeral services for Mrs. Margaret Eleanor Banford were held from the residence of her son, Alex Banford, to St. John's Anglican Church, Iroquois, on Monday, October 19th. The service was conducted by the rector, Rev. Ralph W. Smith. Burial was in St. John's cemetery.

Surviving are two sons, Arthur and Alex, C.N.R. agent at Prescott, and one daughter, Alice, all of Iroquois; two grandchildren and three great grandchildren; one sister, Mrs. Mary Burlingame, of Madrid, N.Y.; two brothers, Harry Smith of Brockville, and James Smith of Iroquois.

Mrs. Margaret Banford had been in ill health for the past two years following an operation in the Kingston General Hospital. She was in her 73rd year.

Born in Iroquois, on October 29th, 1880, a daughter of the late Francis Smith and Louisa Rolland. In 1902 she married George Banford, who predeceased her five years ago.

Up to the time of her illness, two years ago, she was an active member of St. John's Anglican Church Guild and Women's Auxiliary, Red Cross and a Life Member of the Women's Institute.

ANNOUNCEMENT.

To the residents of Williamsburg and District:—Radios and Electrical Appliances left at the Canadian Tire Corporation Store will receive our prompt, expert attention.

IROQUOIS RADIO SALES AND SERVICE,
E. G. HODGE, Prop.

44-6p.

DON'T BE FOOLED BY YOUR TEMPERATURE GAUGE!

your motor may be BURNING UP

AMAZING! APEX SCIENTIFIC!

COOLING SYSTEM CLEANING SAVES COSTLY REPAIRS

YOUR GAUGE merely indicates the temperature of the coolant—*not of the engine!* It may show "normal" but, because of the *harmful* insulation caused by deposits of rust, sludge, lime, etc., your engine may be burning up!

APEX, unlike old-fashioned radiator flushes, does a *thorough* cleaning—not only of the radiator but of the entire cooling system including the engine block and heater! Scale, sand, sludge, rust, lime are *all* removed!

LOW COST! APEX Automatic Cleaning costs less than old-fashioned radiator removal and flushes! What's more, your car isn't tied up for 24 hours—this *New* APEX operation takes *less than 2 hours!* DON'T DELAY—save costly repairs—keep your car operating in top condition!

Your APEX-CLEANED Car
INCREASES GAS MILEAGE
USES LESS OIL
STOPS OVERHEATING
SAVES REPAIR BILLS

ASK YOUR GARAGE!

McDONELL MOTOR SALES

TELEPHONE 188 MORRISBURG

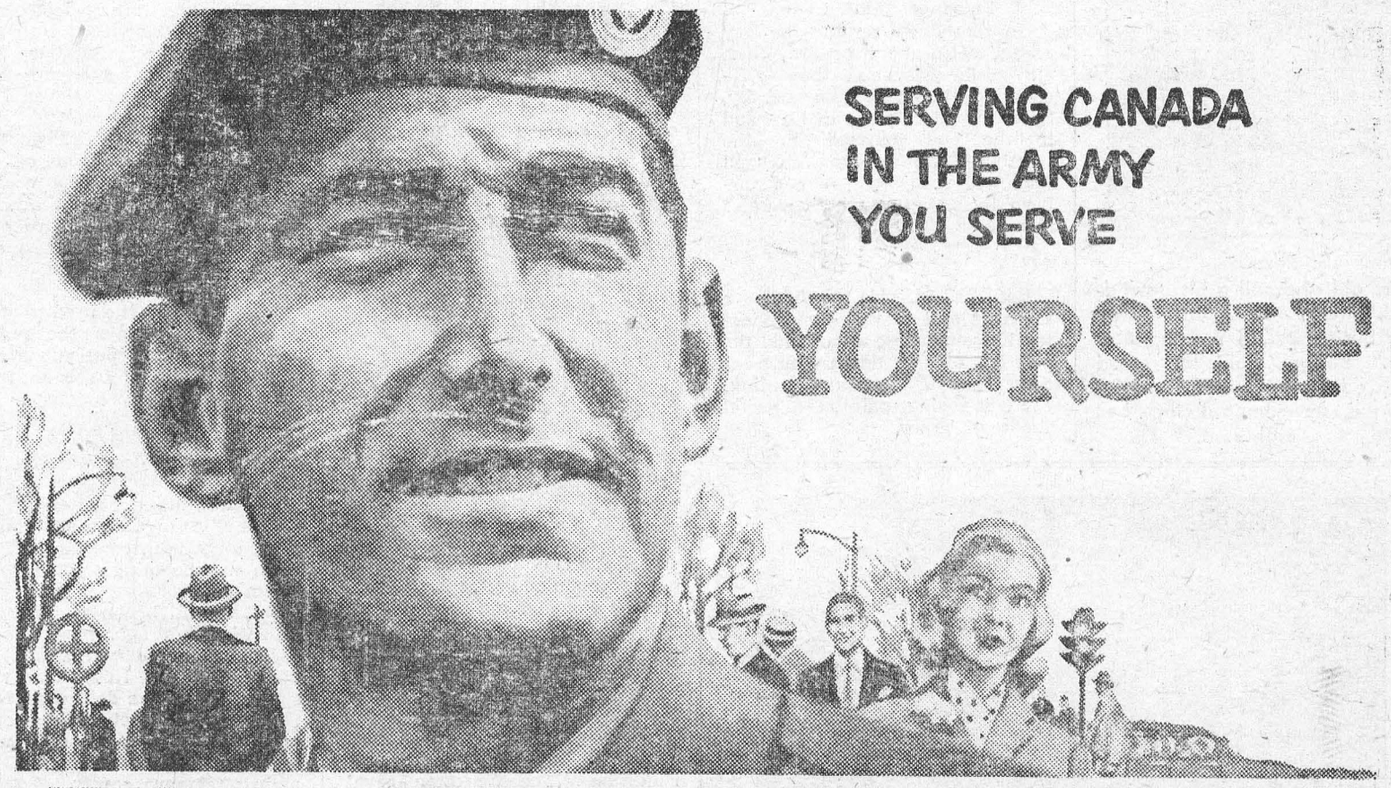

SERVING CANADA IN THE ARMY YOU SERVE YOURSELF



Adventure *— Plenty of activity and adventure awaits the man who chooses one of the active Corps of the Army. There is a wide choice of the most modern weapons and equipment. You're kept physically fit and alert. It's a healthy, challenging life.*



Moving Up *— Chances for promotion for bright and ambitious young men have never been better. Special training will equip you to organize and lead men. Your own abilities and capacity for work decide how quickly you move up. The opportunities are there.*



Travel *— Europe . . . Asia . . . all Canada — our Soldiers travel far and wide. It's a proud career. There's security and good-living for the Soldier and his family in the pleasant social life of our modern military establishments. It's a good life!*

You are eligible *if you are 17 to 40 years of age (skilled tradesmen to 45) and able to meet Army test requirements. Applicants should bring birth certificates or other proof of age when applying for interview.*

APPLY RIGHT AWAY: *Write or visit the Army recruiting centre nearest your home.*

No. 13 Personnel Depot,
Wallis House, Rideau & Charlotte Sts., Ottawa, Ont.
No. 5 Personnel Depot,
Artillery Park, Bagot St., Kingston, Ont.
Canadian Army Recruiting Centre,
90 Richmond Street West, Toronto, Ont.

No. 7 Personnel Depot,
Wolseley Barracks, Oxford & Elizabeth Sts., London, Ont.
Army Recruiting Centre, 230 Main St. W., North Bay, Ont.
Army Recruiting Centre,
James Street Armoury, 200 James St. North,
Hamilton, Ont.

A208W-O

Weather Can Change One's Whole Life . . . . .

One pathetic fact stands out from the terrible murder of Barbara Songhurst and Christine Reed on the Teddington towpath: That morning they had intended cycling to Brighton, but changed their plans because the weather was uncertain.

At a loose end, they decided to visit three youths who had told them they would be camping by the river. Returning home at night, they were murdered. If the weather hadn't been unsettled in the morning they would be alive today.

Behind Locked Doors

How many lives are changed by the caprice of the weather! Patrick Mahon, the Crumbles murderer, said he met a young woman one wet night at Richmond, Surrey, where he lived. She was soaked to the skin, down on her luck, and was walking to Isleworth. He talked with her and saw her home. They met again, and he invited her to spend Easter at the bungalow near Eastbourne.

She was there while, unknown to her, the body of Emily Kaye, whom he had murdered, was lying in a trunk in a locked room. But for the rain and her soaked condition that night it is unlikely that her name would have been linked with that of a notorious murderer, or that she would have undergone such an unforgettably grim experience.

But rain and unsettled weather have brought good fortune, too. How many happily married couples to-day can say that they met by chance when sheltering from the rain? Proximity in a doorway, perhaps by a bus stop, induced talk — about the "awful weather." Maybe the man offered her the use of his umbrella. They liked each other and arranged to meet again . . . fell in love . . . married . . . had a happy home and a family.

Saved by Second Thoughts

If the rain hadn't come down when it did, bringing them together, they would still be unknown to each other. Strange, that the big things of life may depend on a passing shower!

I know of a couple who were going to buy a bungalow on the East Coast. They fell for it on a fine, sunny day when the shore looked a paradise by a calm blue sea. The bungalow itself suited them admirably.

The second time they went there, intending to clinch the deal, it was grey, rainy, blustery, with "white horses" roaring in under a dun sky. They found themselves wondering what the place would be like in mid-winter, with a gale howling and the sea storm-lashed, or under heavy snow. All very well in fine weather, but . . .

They hesitated and in the end cried off. But for that second visit in unsettled weather they would have been there that terrible night of storm, at the end of January, when the sea raged in, flooded the country for miles inland, and drowned three people in the very bungalow they were going to make their home

At places nearer London, like Canvey Island, many lives were spared in the disaster because people who might have gone for the weekend in the ordinary way did not do so, thinking the weather looked too unsettled. Had it been better, as in some years, the tragic death-roll would have been higher

In the Lap of the Gods

Look out of your door on a Sunday morning, gaze at the sky, sniff the air and say, "I don't think we'll go, it looks too unsettled" —, and in those few moments of casual decision you may be escaping a car or coach smash, or rail disaster How many times have we heard people say: "If it hadn't looked so uncertain we'd have been in *that*. But we changed our minds at the last minute."

You may also be foregoing one of the biggests strokes of luck in your life — an encounter, perhaps, that would bring you all you most desire. But how are you to know? It's all in the lap of the gods — and the clouds. If the sky hadn't looked menacing at precisely 9.13 a.m. on a certain date, and those few drops of rain hadn't spattered down . . . well, you'd have done something quite different, wouldn't you, and your life would have been changed.

What do you make of this? A young fellow and a girl, who were engaged, used to go out every Sunday in the summer with a rambling club. One Sunday morning she was late up, with a bit of a cold: the weather looked very threatening, so she decided not to go and didn't turn up at the rendezvous. That day her brother brought a business acquaintance in to tea. They fell in love at first sight and eventually married.

Romance Takes Cover

On that day's ramble the boy friend met a girl, a new member, and as he was alone they drifted together and became friendly. Soon they, too, were in love and in the end married. So the weather that morning changed four lives radically — and unborn lives, too, for both couples now have children.

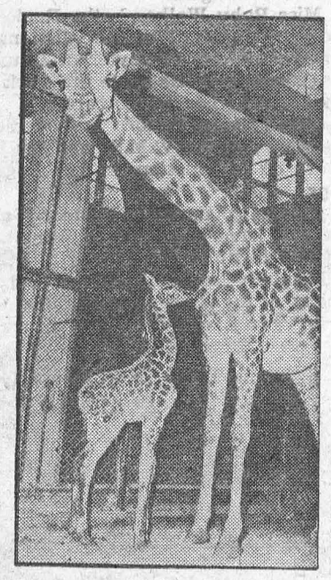

Buttons Up Record — Just two hours old and still a bit bewildered, giraffe stands on wobbly legs beside proud mama "Buttons." "Buttons" holds the record for producing babies in captivity, the newcomer being her eighth.

Refurbished. To provide a soothing and restful atmosphere for its condemned occupants, the interior of the death house at Sing Sing Prison in Ossining, N.Y., is being painted a pastel shade of green.



Flexible Steering Gear For Safety—A test driver demonstrates the action of a newly-developed steering gear at Chelles Airfield in Paris, France. The flexible joint "gives" when a collision throws the driver's body forward, preventing his being thrown through the windshield, and at the same time protecting him from rib fractures. A special switch cuts all electrical contacts to avoid post-accident explosions.

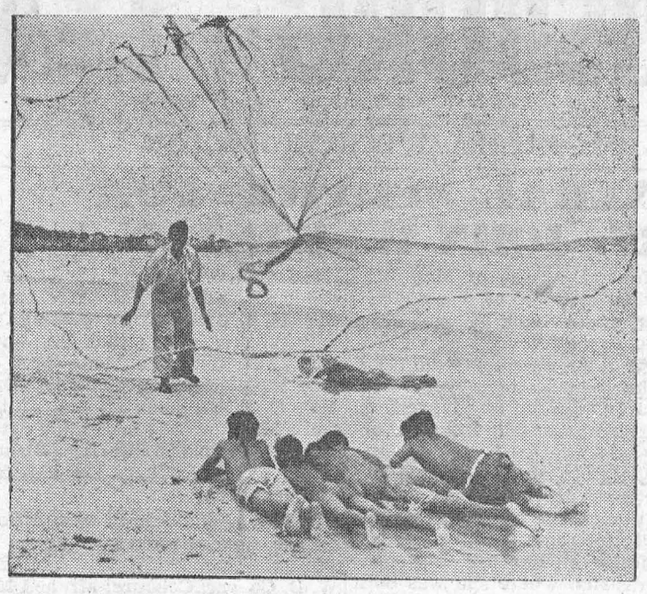

Netting To It — World's greatest net tossers are said to be the fishermen of the Isle of Margarita, Venezuela. Here Pedro Sanchez, one of the best, shows how he catches as many as two dozen fish with a single cast. The net is 24 feet across and is lined with lead weights. When the net hits the water, the fish are frightened and rush to the center. Meantime net sinks to bottom, trapping the fish.



For Comfort—A hand of black velvet, tipped with ruby nails, is the latest in hats on display in the autumn collection of Simone Mirman, Princess Margaret's milliner in London, England.

"SEALED" ROOMS IN ROYAL PALACES

White with fright, a girl pointed at the locked door of the sealed room of Sandringham. "There's someone in there." she gasped. "I heard them knocking!"

Security police hurriedly unlocked the door. King George V's brass bedstead stood made up with fresh new sheets. The old king's Tibetan dressing-gown still hung in the wardrobe. But the room was eerie and unoccupied as it has been these last seventeen years.

Then it came again, the insistent tapping. Cleaning the room the previous week, a housemaid had left the window ajar and the bobbin of the blind-cord softly rapped in the breeze.

Today Sandringham has **two** sealed rooms. Following royal custom the death-chambers of the last two kings are kept as they always have been, but with the passing of Queen Mary the room in which her husband died will soon be returned to household use.

Instead, the whole of Queen Mary's six-roomed suite at Marlborough House has been set aside, its sumptuous furnishings protected by dust-sheets, its carpets protected from sunlight behind drawn blinds. If the Duke of Windsor decided to visit his mother's home, he would find everything just as he has always known it.

Queen Mary's two thousand art treasures are kept carefully dusted, the glass-fronted showcases meticulously polished, just as they were during her life. Her spectacle case and a favourite photograph remain at her bedside. And every detail of the room will proably be just the same in fifty years' time.

Some other Royal sealed rooms have had to give way to new conditions. The forgotten royal waitingroom at Windsor and Eton railway station slumbered through four reigns until opened up recently.

By the massive fireplace Queen Victoria used to sit with her ladies, waiting for the train. Modern royalty, however, prefers travel by car, and no passenger set foot amid the faded splendour for many years.

Indeed, as the surveyor pushed open the almost forgotten door in the wall of No. 3 platform, he felt the touch of a cobweb. It was a little while before his eyes grew accustomed to the dim light and he saw the crimson-and-gold divans and settees, ivory Cupids and rich furniture —and his finger traced a scroll in the dust.

Two or three years ago the contents were sold, and the room underwent a strange transformation. Today it is the new divisional H.Q. of the railway police, and is concerned not with Royalty, but with the war against railway thieves!

Fire Burning For 69 Years

Somebody set fire to New Straitsville, Ohio, sixty-nine years ago, and they haven't put it out yet.

It was in 1884, during a bitter strike in the local coal mines, that some of the dissident parties decided to set the mines on fire. They got a string of loaded coal wagons, soaked the coal in oil, lit a match and sent the whole lot roaring and flaming into the heart of the mine a mile under the hills. The results were spectacular. The flames are still burning in what has come to be known as the biggest underground mine fire in the world.

Where there's fire, there's smoke. You can see it eddying skyward from all sorts of unlikely places.

Although the coal lies about thirty feet under the town the fires have produced some strange effects in New Straitsville. The water in some cisterns has become so hot that the housewives wash clothes in it as it comes from the wells. To drink the water, it must be artificially cooled. In places grass and plants grow in tropical lushness amid winter snowdrifts.

When the underground flames got too close to the school, classes were dismissed while nearby coal veins were scooped out and safety walls sunk as protection. Some houses have caved in when the coal under the foundations burned out and the earth collapsed. Back in 1895 one Sebastian Spicer, his team, and his wagon sank from sight in one of the deep fissures.

While the writer stood back at a safe distance, Paul Hatem, a local miner and volunteer fireman, set fire to a piece of cardboard by placing it on the ground.

The only sign of fire was the smoke seeping up out of the ground and the bushes waving from the eddies of hot air. No visible flames. Yet the cardboard was burning briskly fifteen seconds after it was placed on the ground.

W. J. Brown, who used to work in the mines, says the reason the fires can't be put out is that they keep getting fresh air from cave-ins and new diggings.

It has been estimated that more than $60,000,000 worth of coal has been destroyed by fire so far.

Oil was discovered in New Straitsville in 1909, and for a time, what with coal and oil, the town was booming with a population of 3,500.

But the oil began to peter out several years ago, most of the coal veins were worked out or burned out, and New Straitsville succumbed to the doldrums. Now there are only about 1,100 people, and whole rows of dirty-windowed business buildings in the main street are empty.

REALLY REALISTIC

A Greek artist painted some grapes in one of his masterpieces so superbly that when it was exhibited at a garden party birds flew at them, thinking they were real fruit.

Velazquez's portrait of a Spanish admiral was so true to life that King Felipe IV mistook it for the man himself. He reproved the "officer" sharply for wasting his time in a painter's studio when he ought to be with his fleet!

A bee painted on the outstrteched leg of a fallen angel by Quintin Matsys, the Belgian artist, looked so natural that a visitor to his studio tried to frighten it away by waving his handkerchief.

When Alexeander the Great's horse was painted, the artist did it with such fidelity that a real horse began to neigh at it, believeing it to be alive.

Queer Happenings At The Seaside

A torpedo with a dummy head, fired from an Admiralty range at Bincleaves, Weymouth, last month, went off course and crashed on the beach, scattering bathers. No one was hurt and no damage caused, and an Admiralty spokesman said later: "There was no danger of an explosion."

Yes, queer things frequently happen at the seaside. Some years ago scores of holiday-makers at Southsea had a big thrill because two liners chanced to meet and pass each other in the Solent. You see, a hundred thousand tons, even moving slowly, displace a great mass of water, and that's what happened on that sunny day as people basked on the beach.

Enormous waves, quickly reaching the shore, washed many holiday-makers off their feet and out of their deck-chairs. Hundreds of people got a wetting and much property was lost. Children would have been drowned but for prompt action by parents.

At Gorleston, near Yarmouth, a whirlwind carried away the roof of a beach hut in which a young woman was sitting reading, and dumped it into the sea. Other huts were lifted sixty feet into the air.

A warning was once issued to holiday-makers in Jersey that a quantity of gelignite was missing. They left the beaches in a hurry; the gelignite was washed up and disposed of, nobody being hurt.

The gunboat *Cherwell* was rushed from Dover to Folkestone twelve years after the end of the first world war to remove a mine which was menacing holiday-makers. It contained 200 lbs. of T.N.T. and had actually been moved and tapped by youths who were within an ace of being sky-high!

Crowds watched from the safety of the clifftop while the experts rendered the mine harmless by withdrawing the detonators and the magazine containing the explosive. The mine was British and had been laid way back in 1916.

While bathers splashed gaily in the water at Stokes Bay, Gosport, in 1930, a seaplane carrying pilot and observer crashed in their midst. It swept along the beach, overturning six bathing huts, three of which were reduced to matchwood, and buried its nose in the shingle.

One holdiay-maker, about to put on his bathing costume, found himself outside his hut without a stitch of clothing. He wrapped a towel round himself and ran to help the trapped airmen, neither of whom was hurt.

Mystery Street Made Folks Cry

For eight years people's eyes watered every time they passed through a certain street in Calle, Germany. Even the most cheerful individuals were sometimes known to "burst into tears" at one particular spot! It was all very sad — but nobody knew exactly why.

But they've just found out, after the street had borne the nickname "Trânenstrasse" (Tear Street) since 1945. Half buried under the rotting floor of an old shed adjacent to the street of tears somebody discovered hundreds of bottles of tear gas which were stored there by troops during the war — and since forgotten.

Tops of the bottles had worked loose as time passed and the gas escaped slowly.

Millions Mourn For Everest

A short time ago the conquest of Mount Everest thrilled the world. It was a great British achievement; an epic of man's courage and endurance.

But in India to-day there is mourning for this conquest. By allowing itself to be conquered by Man, Everest has broken the faith of thousands of Hindus.

It was their firm belief that Gauri Shanker (their name for Everest), in whose snowy lap generations of Hindu yogis had sat and worshipped, would never permit men to tread disrespectfully on its face, much less on its head.

Mountain Hermits

The yogis had gazed on Everest with deep humility. And the great mountain has inspired that feeling among devout Hindus throughout the ages.

Early Indians worshipped the Eternal Abode of Snow. Hindu life was divided into four clear parts — ending with renunciation. Innumerable stories have been told of people who lived in the Himalayas after retirement, spending their time in meditation.

Everest's lofty peak was a treat for the soul as well as the eye.

Hindu gods and goddesses have traditionally resided on the Himalayas as did Greek gods on Mount Olympus. There they could remain on earth without being earthly.

Is it any wonder, therefore, that for generations yogis made their solemn journey to the Himalayas, and still do? Legend has it that some of them have been there for centuries, defying death.

It is not for nothing that some of the Hindu pilgrimage centres are situated on the Himalayan peaks. Badri Nath, 18,000 feet up, still attracts pious Hindus from all over India.

Shrine Profaned?

A modern Hindu writer says of Everest: "It is not just a mountain, not even the world's highest mountain, that we know as Everest.

"It is the abode of our gods, the sanctuary of our saints, the point of our quest of the infinite."

Everest has indeed been considered, not merely as the roof of the world, but as a world within a world. Now to so many Indians its religious significance has been sneered at and defiled by human feet.

East and West see things with different eyes. To the Hindus, Everest was a shrine, and the challenge it presented should never have been accepted.

To send fudge through the mails successfully, pour the warm fudge in a pan lined with several layers of waxed paper. When fudge has cooled, lift it out in the paper and wrap it as a block for mailing. Receiver can cut fudge, which stays moist.

SALLY'S SALLIES



" . . and when this one ran out of money I had to run out, too."



Must Be Hard To Buy Gloves — Govind Desa Koli, 84-year-old patriarch of Rajkot, India, lower right, rules over his multifingered family with six-fingered fists. His son, top right, and grandson, lower left, each have an extra finger on each hand, and a cousin, top left, outpoints them all, with six fingers on the left, and seven on the right hand.

TABLE TALKS
by Jane Andrews

Here in Canada, of course, we don't use corn meal in our cooking to anything like the extent they do "down South."

Which is rather a pity, as it is both nourishing and economical. One of the reasons for its lack of popularity here is, I believe, that we Canadian cooks just don't know how to handle corn meal and turn out stuff that is flat and uninteresting. So here are three recipes which I think will give your folks new ideas of how good corn meal can be.

SOUR-CREAM CORN BREAD

1 c. yellow corn meal
1 c. sifted flour
1 tsp. soda
1 tblsp. sugar
1 tsp. salt
1 egg
½ c. sifted flour
1 tblsp. melted shortening

Sift together dry ingredients. Add beaten egg. Pour in cream (if cream is very thick, it may take a bit more for the right consistency). Add shortening. Pour batter in greased 8x8-in. pan, and bake in a moderate (375°) oven until golden brown.

* * *

HAM UPSIDE-DOWN CORN BREAD

1 (1-lb.) centre slice ham, cut ¼ inch thick
1 c. yellow corn meal
¼ c. sifted flour
4½ tsp. baking powder
¼ tsp. salt
⅛ tsp. soda
1 c buttermilk
1 egg

Sift together the dry ingredients. Stir in the buttermilk. Beat the egg, add it, and mix.

Cut the ham into serving-size pieces and dry. When nearly done spoon corn bread batter on each piece. Continue frying (ham underneath) about five minutes, until corn bread thickens. Then turn and fry on corn bread side.

You can serve these cakes with spiced apricots or pickled peaches, a green vegetable, and a tossed salad.

* * *

CORN MEAL FRITTERS

1 c. yellow corn meal
¼ c sifted flour
1 tsp. baking powder
1 tsp. salt
1 egg
1 tsp. melted shortening
⅔ c. milk

Sift dry ingredients into bowl. Combine liquids and stir into flour mixture. Blend well. Heat one inch melted shortening or lard to 375° in frying pan. Drop batter by tablespoons into hot fat. Cook until light brown. Serves six.

You might like to try the fritters for lunch or supper with a currant jelly sauce, Canadian bacon, fried bananas, and a salad.

For variety, Jean uses one-

Wedding Bells. Nora Eddington Haymes had her day in the Los Angeles divorce court last week. After testifying that crooner Dick Haymes had treated her cruelly, drank too much, and insulted her friends, she was granted an interlocutory divorce decree. Then on Monday, she cleared the way for the scheduled marriage of Dick Haymes and Rita Hayworth on Thursday morning in Las Vegas before his deportation hearing by notarizing a waiver to permit Haymes to get an immediate Nevada divorce.

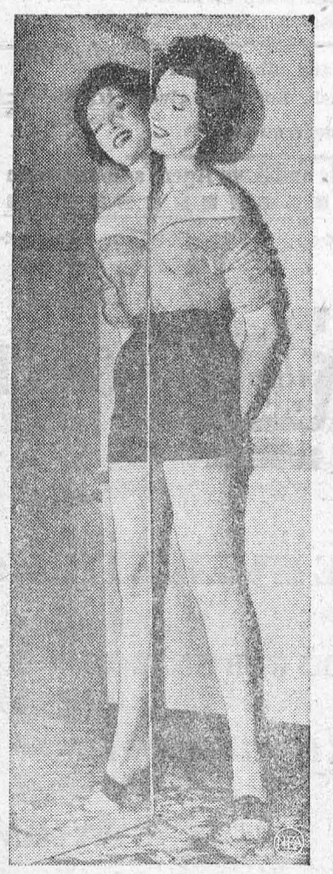

Half 'N' Half — One half is actress Midge Ware. The other half is just a reflection of the qualities which inspired judges of a beauty contest to name Midge as the girl with the "trimmest torso."



Tuning In A Heart—Johnny Bujam's heart is being "broadcast" through an electro-phono cardiograph machine to anxious listeners, Janet Cahill, 9, and members of the Variety Club. The organization donated the machine to the medical staff of the La Rabiada Jackson Park Sanitarium.

THE FARM FRONT
by John Russell

Stumps can be tough. Every farmer knows there are times when a stump can be more stubborn than a mule and will, under certain conditions, scorn the best efforts of man, horse or mechanical equipment. When this happens it is time to consider blasting — under any conditions one of the quickest and cheapest ways of removing stumps.

* * *

Actual procedure for stump blasting should be determined by the size and condition of the stump and nature of the soil in which it is anchored, says J. E. Carson of the explosives division of one of the leading manufacturers. Usually, stumps can be removed cleanly by blasting alone but on occasion some pulling will be required for complete removal.

* * *

While preparation of the stump for blasting is not difficult, it should be done with extreme care, Mr. Carson warns. Loading must suit the nature of the roots and charges placed to break their hold on the soil. A diagonal hole should be punched with a crowbar or drilled with a soil auger until its bottom is a fair distance below and just beyond the centre of the stump. The explosives charge should be loaded right to the bottom of the hole, the cartridges being tamped in with a wooden rod. A broom handle is ideal.

* * *

Where a heavy charge is required, it will be necessary to first "spring" the hole by firing with a very small charge in order to provide a pocket of sufficient size to accommodate the larger charge.

* * *

For stump blasting Mr. Carson recommends the use of stumping powder of 20 per cent strength or "Blastol" of 60 per cent strength. If stumps are in dry ground cartrides should be slit and tamped well into the bottom of the hole. In wet ground stumping powder should not be slit but loaded intact. "Blastol" cartridges, on the other hand, being water-resistant, may be split even when holes are wet provided charges are fired reasonably soon after loading. All holes should be filled right to the collar with sand or earth before firing.

* * *

"Plant breeders are doing excellent work in producing potato varieties which are resistant to various diseases and are less attractive to certain insects," J. W. Scannell, Assistant Chief, Plant Protection Division, Department of Agriculture, Ottawa, told the annual meeting of the Potato Association of America.

* * *

But he added, "While many of these varieties appear to show definite resistance to some specific problem, they frequently do not seem to stand up when put into commercial production. Also many of the new varieties lack quality. In Canada, Green Mountain is used as the standard for quality and no new varieties are introduced that do not equal or better Green Mountain quality.

"Some horticulturists claim that the reduced per capita consumption of the potato is at least partly due to the poor quality we now find on our markets. The tubers themselves are usually very attractive but when cooked they lack quality."

* * *

Mr. Scannell, stated the certified seed inspector was kept busy trying to become fully acquainted with the characteristics of these new varieties. When he did learn something of a variety which has given promise, he suddenly discovered it was no longer being grown but had been replaced with a new variety with a new set of characteristics.

* * *

The variety which has come forward quicker than any other introduced is Katahdin. It has led the production field of certified seed in the United States and Canada for many years, according to Mr. Scannell, although in 1935 Sebago topped the list in Canada. One old variety which has survived is Irish Cobbler, still popular in many areas. Bliss triumph has remained popular in certain districts but has been replaced in some places by Pontiac. Netted Gem has remained popular on the Pacific coast and White Rose is also producing there to quite an extent.

* * *

Production of certain varieties in Canada is influenced by the export trade and frequently requests are received for fairly large quantities of varieties discarded a few years earlier due to lack of markets. Some growers attempt to anticipate this by producing a variety which is not in demand in Canada, with the hope that it can be sold on the export market.

* * *

The licensing system in Canada tends to keep down the number of varieties introduced each year, but it is still felt there are far too many varieties on our certification list. This year's list includes the names of 48 licensed varieties, of which 36 were entered for inspection.

SUCH IGNORANCE

A lion was out walking and decided to ask the other animals who was king.

After going round most of the animals, all of whom said, "You are king, O lion," he came to the elephant and asked, "Elephant, who is king?"

The elephant picked up the lion in his trunk and smashed him to the ground. The lion, getting up and walking away, said, "All right, there's no need to get mad because you don't know the answer."

The SUNDAY SCHOOL LESSON

By Rev R. Barclay Warren B. A., B. D.

God's Plan for the Home
Deuteronomy 6:4-9; Ephesians 5:25-33

Memory Selection: God setteth the solitary in families; Psalm 68:7.

Religious instruction should begin in the home. Here where love abounds the most continual and effective training can be given. Let the love of Christ have free course in the hearts of the parents and there are no unsolvable problems. A nation is no stronger than its homes. The ideals that make for happy homes are threatened today. Not so many years ago any woman who had diverced three husbands and married a fourth would be the object of shame. Today she is widely publicized, glamourized and even idolized. This trend is indicative of lowering of ideals. An increasing harvest of wrecked marriages is on the way.

Judge Joseph Sabath, an outstanding figure in the Court of Domestic Relations, has had a long and varied experience with the affairs of broken homes and wrecked marriages. He says: "Ninety thousand people, who have come to the parting of the ways through bitter recriminations have stood before me to testify of broken homes, sordid betrayals, and the unbelievable rancor which cause separations. Out of my fifty years of married life and my twenty years as a divorce jurist, I have framed a decalogue for those who are married or are contemplating it, which I think would prevent at least ninety per cent of the marital smashups." His rules are as follows:

1. Bear and forbear.
2. Work together, play together, and grow up together.
3. Avoid the little quarrels, and the big ones will take care of themselves.
4. Compromise. (Give and take.) It is the anti-toxin of divorce.
5. Practice sympathy, good humor, and mutual understanding.
6. Don't grouch before breakfast — or after it.
7. Respect your "in-laws," but don't criticize them or take criticism from them.
8. Establish your own home, even in a one-room flat.
9. Fight for each other, but not with each other.
10. Build your home on religious faith, with love and forgiveness as the watchwords.

MERRY MENAGERIE



"Go back to bed, stupid . . . do you want some early bird to get you?"

Do Atomic Bombs Effect Weather?

The average New York girl — who usually glows with a handsome sun tan by the middle of May—was a pale, frustrated creature this spring. She went on wearing wool suits at a time when she should have been in backless sun-dresses. She had trouble drying even her nylon underwear after laundering it.

Spring in the north-eastern United States brought a dreary succession of cold, damp days instead of the normal sunshine; the chilliest, wettest spring on record.

Floods, tornadoes and cloudbursts hit violently and frequently in areas of the country where they had seldom before been experienced. Fog enshrouded cities where it had previously been only heard of. The "year of the mildew" is one newspaper's name for 1953.

House-painters were working up to three months behind schedule because unbroken spells of rain kept them indoors. Nurserymen found seed stocks sprouting in their sacks. So far as sports events were concerned, all baseball records for rain-outs and freeze-outs were shattered.

One unhappy householder reported: "I've got mildew in my cellar you could harvest with a scythe."

What caused this unprecedented wet and cold? The answer is not yet certain, but some far-sighted weather experts believe a clue can be found in London's unusual November fogs.

Those experts up to now are in a minority because their theory is an extension of the popular belief that the atom bomb explosions round the world can be blamed for upsetting old Mother Nature.

The official United States Weather Bureau discounts that idea. Bureau technicians dismiss as "trifling" the effects of the atomic explosions that shake the Nevada desert, Australia's Monte Bello Islands, and boil up the waters of Pacific atolls.

The forces of energy released during an average thunderstorm they say, are five times mightier than the exploding of the biggest known atom bomb.

The Weather Bureau's Dr. Harry Wexler says flatly. "All available evidence of the effects of atomic weapons, including observations by competent meteorologists at Bikini, indicate that effects, if any, of an A-bomb on weather can only be of a local character."

Opponents of Dr. Wexler's dictum, however, think the Weather Bureau overlooks the importance of the giant dust clouds which are sent soaring into the atmosphere every time a bomb goes off in Nevada. That dust, his critics believe, holds the secret of the wild and freakish weather from which great sections of America have suffered.

In May a dust storm, the strangest in man's memory, descended on New York, depositing a thick coat of red particles on buildings, parked cars and pedestrians.

Experiments have proved that radioactive dust from the desert 2,000 miles away has ruined photographic plates and film spools. The same dust was traced in cardboard boxes manufactured in Ohio.

The Weather Bureau's own files, containing data covering the past three centuries, show that cold, cloudy summers regularly folow major volcanic eruptions.

Dust flung up into the atmosphere when Krakatoa erupted in the Pacific in 1883 with such shattering and tragic effect caused "golden sunsets" for years afterwards.

The eruption of Tomboro in the East Indies, which killed an estimated 12,000 people in 1815, brought about the celebrated "year without a summer" in 1816, when parts of New England saw frost and snow every month out of the twelve. ("Eighteen-hundred-and-froze-to-death" is the way that year is indicated in local folk lore.)

Now the A-bomb school of meteorologists is pointing to the London "pea-souper" as an example of what microscopic particles of solid matter suspended in the air—in London's case they are particles of smoke—can do to weather conditions.

And consider the havoc wrought by fog. Bronchitis, pneumonia, pleurisy and asthma are only a few of the scourges brought about by this menace. One of the most protracted London fogs on record, in 1879 caused 13,717 deaths in six weeks.

Those smoke "fragments" serve as the core around which the fog clouds cling. Much the same effect plagues Los Angeles where, on an otherwise sunny day, "smog" settles over the city and obscures vision over more than a few yards.

The much-reviled rain-makers, who were employed by the City of New York two seasons ago to break a dry spell that threatened a grave water shortage achieved results by providing artificial "smoke" fragments to gather rain and mist.

From low-flying 'planes, these weather men scattered particles of dry ice and powdered chemicals. Sometimes within minutes rain began to fall, to the delight of drought-ridden farmers and the consternation of holiday-makers, who were rained out of camps and resorts just beyond the city limits.

Volcanic Effects

Since weather reporting is still an inexact science, plenty of time remains for the "heretics," who assert that A-bombs bring floods, to convince their disbelieving colleagues.

One of their spokesmen, Jerome Alexander, says: "While the energy released by a bomb may not compare with the energy involved in such natural manifestations as volcanic eruptions, the dust it hurls high and wide may exert a trigger effect on weather."

A Parson had occasion to reprove a small boy for swearing. "If you feel you must say something, just say 'Bother'!" he said. "Your father doesn't swear, does he?"

"Oh, no, sir."

"Well, then, if he were working in the garden and suddenly stepped backwards on to a rake which flew up and hit him on the head from behind, what would he say?"

"He'd say, 'You're back early, dear!'"

Install glass brick in the walls under kitchen cupboards, to bring daylight onto your work counters. Tube lights under cupboards can ensure adequate artificial light at night. Eye-savers, especially under corner cupboards.

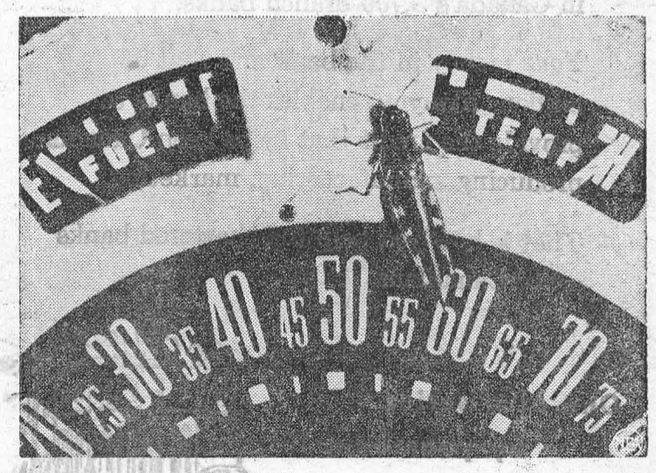

Where'd He Come From?—Many people would like to know how this grasshopper got inside the hermetically sealed speedometer panel of Earl Cole's 1953 Ford, but none has yet come up with an answer. Cole, who's put 53 miles on the new car, took it into a garage and mechanics tell him they'll have to take the case apart to remove the insect.

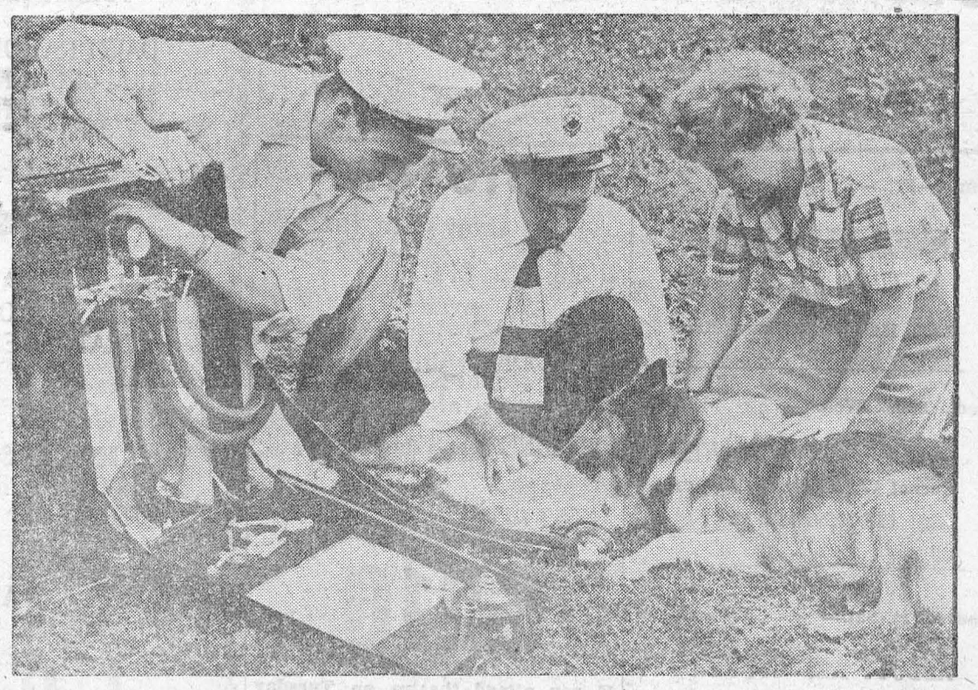

Vigil Rewarded—Tension is keen in humans and dog alike as members of the Bethesda-Chevy Chase, rescue squad administer oxygen to a collie pup, removed from a deep hole just moments before. As the pup's mother, "Dusty" and owner, Mrs. George W. Imrie, keep vigil, Dick Shaub, left, and Charles Cherry bring the incident to a happy ending. The pup soon was frisking about.

74th ANNUAL CONVENTION OF DUNDAS TEACHERS

The seventy-fourth Annual Convention of Dundas County Teachers was held in Brinston United Church on Monday, October 26th.

At 9.30 Rev. G. Dangerfield conducted opening exercises and Mr. Orval Seeley, Reeve of Matilda, welcomed the teachers.

After the singing of "O Canada" the president, Mrs. Kathleen McGinn gave a very interesting and informative address on the New Record system to replace the "General Register" in schools.

Mrs. J. Graham gave a very enjoyable half hour of music with the pupils of Mrs. Lucy Barkley's school. This demonstration proved that talent, co-operation and drill could produce a very pleasing effect in part singing, even with small children.

Mrs. Joyce Francis gave an informative talk on the use of tempera paints. With examples from her class room, she ably demonstrated that the first steps of an artist could be taken in the early school training.

After remarks from Mr. W. J. Stewart, M.A., B. Paed., I.P.S,, the morning session adjourned A turkey banquet was served in Matilda Memorial Hall by the Matilda Women's Institute.

The afternoon session opened by helpful reports, remarks and suggestions concerning the promotion to Secondary Schools, by Mr. J. H. Willard, B. A., Winchester. The finals in Dundas County Public Speaking Contest were heard. Reports of the Treasurer and Committees were given. The National Anthem closed a very helpful and interesting Teacher's Convention.

Officers for 1953-54 are: Hon. Pres., Mr. W. J. Stewart, M.A.; pres. Mr. Hosea Droppo; vice pres., Mrs. Jean Mattice; sec.-treas., Mr. Harry Potter; executive committee, Mrs. Olive Walace, Mrs. Rose Crowder, Mr. John Kennedy.

G. WILLIAM GORRELL
BARRISTER, SOLICITOR
NOTARY PUBLIC
Office Phone 36 — Residence
MORRISBURG — ONTARIO

Skinny men, women gain 5, 10, 15 lbs.
Get New Pep, Too. Be Thrilled With Results – or Pay Nothing

What a thrill! Bony arms, legs fill out; ugly hollows fill up; neck no longer scrawny; body loses half-starved, sickly look. Thousands, who never could gain before, are now proud of shapely, healthy-looking bodies. They thank the special vigor-building and flesh-building tonic, Ostrex. Its tonics, stimulants, invigorators, iron, vitamin B_1, calcium, enrich blood, improve appetite and digestion so food gives you more strength and nourishment; put flesh on bare bones. Mrs. L. Savard, Mattagami Heights, Ont., writes, "I gained 16 lbs. Tired feeling, nervousness gone, too." Another user, Mrs. Marc Gagnon, Cap Chat, P.Q., writes, "I gained 13 lbs. Health fine. My rundown husband gained 15 lbs. New pep."
Don't fear getting really fat. Stop when you've gained the 5, 10, 15 or 20 lbs. you wish. Money back if you're not delighted. Costs little. New "get-acquainted" size *only* 60¢. Refuse substitutes. Ostrex has given results when other tonics failed. Try famous Ostrex Tonic Tablets for new vigor and added pounds, this very day. At all druggists.

COOLER DAYS AHEAD— IS YOUR HOME WINTERIZED
GLASS—Cut to Fit Your Windows.
PLASTIC STORM WINDOWS—36" x 72" — Windproof Transparent — Can be used over again — Wit Framing Strips, Tacks and Instructions for $1.00
WEATHERSTRIP — STRIPSEAL — FELT —RUBBER GASKET — WOOD and SPONGE RUBBER.
McGILLIS HARDWARE
Phone 17



The biggest little book in Canada

ONLY YOU know the personal story *your* bank book tells. Did you know there are 8,000,000 such bank books in Canada? Each contains information that is strictly private, each represents "money in the bank".

Your money is part of the grand total of these little books — a great pool of deposits mobilized and safeguarded in Canada's 3,700 branch banks.

Your money in the bank and that of millions like you, enables the banks to provide the credit that helps keep Canadians producing, manufacturing, marketing.

That is how *you* help the chartered banks serve Canadians.

One of a series by your bank



MOTHERS
Don't fail to bring your child (2 months to 8 years) to our Store on SATURDAY, NOVEMBER 7th —ONE DAY ONLY
A Skilled Photographer will take 3 poses of your child in
VIVID NATURAL COLOR
AND WE WILL GIVE YOU ONE PORTRAIT in SEPIA TONE
ABSOLUTELY FREE
NO OBLIGATION NOTHING TO BUY
VALLANCE DRY GOODS
Infant's & Children's Wear, Wool, Needlepoint, Toys
CORNER MAIN & CHURCH — MORRISBURG

FOR YOUR SHOPPING CONVENIENCE

Irish Linen Tea Towels, assorted colors	65c
Bridge Sets, Printed Rayon, 5 Pieces	$2.95
Colorful Printed Cotton Tablecloths	$2.95
Ladies' Plain Linen Handkerchiefs	25c
Men's Plain Linen Handkerchiefs	30c
Irish Linen Guest Towels, assorted colors	$1.25

THE HOUSE OF TREASURES
(ANTIQUES)
Highway No. 2 Iroquois Phone 310

McDONDLL MOTOR SALES
PONTIAC BUICK GMC
PHONE 188 — MAIN ST. — MORRISBURG
WE GUARANTEE OUR WORK

POTATOES——
We have a car coming within two weeks, P. E. Island No. 1 Table Stock. Please book NOW.

SHUR-GAIN FEEDS——

PIG BOOSTER	$5.00
PIG STARTER	$3.95
PIG GROWER	$3.45
PIG FINISHER	$3.35
DAIRY FEED 16%	$3.25
LAYING MASH	$3.95

GRAINS——

WESTERN OATS	$2.60
NO. 6 WHEAT	$3.20
NO. 1 FEED BARLEY	$2.75
SCRATCH FEED	$3.45

MORRISBURG FEED & PRODUCE CO.
Please Phone 88 or 89. WE DELIVER

FUNERAL AND AMBULANCE SERVICE
TRAINED ATTENDANT IN CHARGE
G. LEONARD KECK
Phone 130 Day or Night Morrisburg, Ont.

NEW AND USED TRACTOR PLOWS
NEW MANURE SPREADERS—Horse or Tractor
1 NEW 50-T I.-H. HAY BALER — Bargain Price
NEW and USED TRACTORS — Rubber and Steel.
STOVE WOOD — Delivered $4.50 and up
ROSS H. BECKSTEAD
WILLIAMSBURG, ONTARIO

J. Lorne Kinkaid - Monuments
MORRISBURG, ONTARIO. PHONE 261
Authorized Dealer for "Rock of Ages" Barre Granite
Be sure to ask for the guarantee certificate and the inconspicuous seal etched in each stone.
Imported Black Swede and other imported granites. 200 stones in stock. Lettering given prompt attention. Catalog on request.



Buy Direct from Us and Save Agent's Commission

CAMEO THEATRE
EVENING SHOWS 7.30 and 9.30 P.M.
MATINEES ON SATURDAYS AT 2 P.M.

Thurs.,—Fri.,—Sat.—
SEMINOLE
COLOR
Rock Hudson, Barbara Hale

Mon., Tues., Wed. —
LEAVE HER TO HEAVEN
Cornel Wilde, Gene Tierney
(TECHNICOLOR

Thurs.-Fri.-Sat.—
ABBOTT AND COSTELLO GO TO MARS
Abbott and Costello
WATER BIRDS
COLOR
Walt Disney Featurette

FOTO NITE
THE SHOW WITH THE
● BIG CASH OFFER EVERY
● TUESDAY (Attendance Night) AND
● WEDNESDAY (Stage Show)
NEXT OFFER:
$210
If you attend theatre on Tuesday Nite, make sure to sign an attendance card available from doorman and be eligible for Wednesday night Cash Offer.

PURINA CHOW MIXES—

DAIRY RATION 16%	$3.50
HOG GROWER	$3.50
LAYING MASH 18%	$4.00

COURSE GRAINS—

NO. 5 WHEAT	$3.30
NO. 1 FEED OATS, Ground	$2.75
SCRATCH FEED	$3.30

MOLASSES BY BARRELL—
45 CENTS PER GALLON. $3 Allowed on Return of The Barrell..
ABOVE PRICES DELIVERED
J. D. DAIN and Co.
PHONE 66 OR 39

BUILDERS THE Black LUMBER CO. **SUPPLIES**
WE HAVE EVERYTHING
THAT GOES WITH THE TRADE
JUST ASK FOR IT—WE HAVE IT
ESTIMATES FREE — WE DELIVER
THE BLACK LUMBER CO.
W. G. Black, Mgr.
Phone 122 Morrisburg

WILLIAMSBURG

Mr. and Mrs. Lorne Henderson and Robert, of Brinston, spent Thurs day with Mr. and Mrs. Strader McIntosh and family.

Mr. and Mrs. Walter Sheets, of Norfolk, N.Y., spent a day with Mr. and Mrs. Henry Garlough last week.

Sunday guests of Mr. and Mrs. George B. Wingard were, Mrs. Graham R. Smith and children, Barbara and Robert of Chesterville, and Mr. and Mrs. Walter Comrie of Ottawa.

Mrs. Ward Kennedy (nee Miss Mary Strader is spending a few days with Mr. and Mrs. Guy Strader and Mr. and Mrs. Donald Strader at Strader's Hill.

Miss Iva Whitteker, of Ottawa spent Sunday with her parents, Mr. and Mrs. E. Whitteker.

Mr. and Mrs. Henry Garlough, Mr. and Mrs. Harry Garlough and family visited Mr. and Mrs. Grant Johnston of Madrid, N. Y. for a few days.

Mr. and Mrs. George Strader and Billie, and Mrs. Edgar McIntosh were callers on Sunday of Mr. and Mrs. James D. Beckstead and Mrs. Jessie Seekings of Cornwall.

Mrs. Harry Garlough and Sharron spent last Thursday with Mr. and Mrs. John Bell and family at Brinston.

Friends of Mrs. David Shaw are sorry to hear that she is confined to her bed through illness.

Recent visitors at the home of Mr. and Mrs. Floyd Whitteker and family were Mrs. Wilson, Mrs. Case, Mrs. Frayre and Miss Clara Redmond, of Jefferson, Ohio.

Mr. and Mrs. Dan MacLaren, of Kenmore, spent Sunday with their daughter and son in law, Mr. and Mrs. Walt. Whitteker and family.

Mr. and Mrs. Stewart Barkley and family wer week end visitors with the former's parents, Mr. and Mrs. Luther C. Barkley.

Mr. Keith Casselman of Ottawa, spent the week end with his parents Mr. and Mrs. Grant M. Casselman.

Mrs. Gilbert Merkley of Cardinal, and Mrs. Hazel Bush of Brockville, called on Miss A. Maude Casselman last Saturday.

Mr. Alton Barkley and mother, Mrs. Webster of Bouck's Hill, spent Thursday evening with Mr. James McMillan and Miss Alice.

PICTURE FRAMING

AGENT FOR HIGH CLASS PICTURE FRAMING

SMITH'S PHOTO SERVICE,

Phone 276, Morrisburg.

42-52c.

PERMANENT WAVE BARGAIN

For Limited Time Only a Regular $10.00 Cold Wave for $5.00. Phone 449 Today.

MAE'S BEAUTY SALON

Morrisburg, Ont.

42-3p.

AULTSVILLE

Mrs. Agness Morgan has gone to Toronto and will meet her daughter there and together they will spend a few days in New York City.

Mrs. William Kirkwood and Mrs. Floyd Fisher were in Lunenburg on Tuesday to attend the Sectional Meeting in the United Church.

Wilson Beckstead of Toronto and Stewart McRae of Hamilton were recent guests of the former's parents, Mr. and Mrs. Irwin Beckstead.

Jack Fetterly of North Bay was renewing old acquaintances here last week.

Mr. and Mrs. Lorne Fowler of Lachine, Que., spent Sunday with Mr. and Mrs. John Hunter.

Gale MacArthur of Montreal was a recent guest of Mrs. Min Ault.

Mr. and Mrs. G. Clark and children of Kingston spent last week with Mr. and Mrs. Arthur Ault.

Little Debora Lynn of Langevin of Massena, N. Y., spent last week with her grandparents, Mr. and Mrs. Ernie Canough and Neil.

Mr. and Mrs. Sleuwin have moved from Front St., to Nelson St., in Miss Dell aWells' house.

Mr. and Mrs. Roy Shaver have moved to Second Conn. to the Helmer home.

Mrs. May Sampson spent a few days last week with friends in Montreal.

Mr. and Mrs. Reginald Donley and young daughter have moved to Osnabruck Centre for the winter months.

Mrs. Ella Barkley and daughter have moved to Osnabruck Centre for the winter months.

Mrs. Ella Barkley and daughter of Waddington N. Y., are spending some time with Mrs. Annie Reddick and family.

Mr. and Mrs. Robert Weagant of Colquhoun were Sunday guests of the former's mother, Mrs. G. Weagant.

Mrs. Jessie Hanes was called to Lachine, Que., on Sunday owing to the illness of her brother in law, Mr. James Clarke.

Mrs. George Hagerman and Miss Betty Jarvis attended the Teacher's Convention at Brinston last week.

Mr. and Mrs. Douglas Smith and Miss Beulah Grant of Cornwall were recent guests of Mr. and Mrs. George Hickey.

Rev. Irvine and Mrs. Irvine and baby Lawrence of Cornwall spent Monday with Mrs. Ernie Stillson of Station Street.

Sunday guests of Mr. and Mrs. John Hickey were Mr. and Mrs. Fred Hickey of Chicago, and Mr. John Taylor of Montreal, and Mr. and Mrs. Louis Hearle and Dona and Miss Eileen Johnston of Montreal.

H. R. SCHELL

GENERAL INSURANCE AGENT

MORRISBURG, ONTARIO

CEDAR GROVE

Recent guests of Mrs. Annie Beaupre were Mr. and Mrs. Tom Swerdfeger, Gallingertown, Mr. and Mrs. Arnold Wells, Cornwall.

Miss Lena Hollister and Mr. Allan Hollister, Ottawa, visitd Mr. C. F. Dafo and Mr. and Mrs. Glenn Dafoe Sunday.

Mr. and Mrs. Allan Pitts and baby of Kitchener spent the week end with Mr. and Mrs. Chesley Swerdfeger.

Mrs. Annie Beaupre and Miss June Aumell were week end guests of Mrs. Gogo of Pleasant Valley.

Mrs. Garnet Dennison, Lorne and Lyal and John Plumadore spent Monday evening in Iroquois, guests of Mr. and Mrs. P. McKee.

Mr. and Mrs. Frank Whittaker of Dunbar visited Mr. and Mrs. Frank Dafoe Monday evening.

GALLINGERTOWN

Mr. and Mrs. David Alguire spent a few days at Ottawa, guests of Mrs. Rachael Hawn.

Mrs. Arthur Alguire of Cornwall, Bob Alguire and Miss Aileen Gallinger of Cornwall, and Mrs. Hester Gallinger, were guests of Mr. and Mrs. Bernie Kyer at Kars on Monday

Mrs. Clair Gallinger and Mis Joan Gallinger spent a couple of days in Toronto.

Mr. and Mrs. Fred C. Gallinger visited Mr. and Mrs. Walter J. Cheley at Aultsville.

Mrs. Hester Gallinger and Denzil Gallinger accompanied by Clifford Neill and Mrs. Nellie DeGray, attended the Odd Fellows banquet at the Oddfellows Hall at Cornwall on Wednesday evening.

For the best coal and service in town

Enjoy better value and service, and greater heating comfort—

CALL

J. D. DAIN & CO.

Gravel Road Phone 66 Morrisburg

P3-29

AUTHORIZED

'blue coal'

DEALER

CANADA SAVINGS BONDS

INTEREST RATE 3 3/4 %

Negotiable at Par at Any Time

Interest Annual (12 Coupons)

BURNS BROS. & DENTON LTD.,

M. A. CAMPBELL, Agent

DEAD STOCK

Removed from your farm promptly for sanitary disposal. Telephone Collect to Cornwall 3730.

ST. LAWRENCE RENDERING CO. LIMITED

NOTICE

J. T. MERRIFIELD, R.O.

OPTOMETRIST

will be at

FORD'S JEWELLERY STORE

Tues. 4.00 —7.30 p.m.

Sat. 7.30 — 10.30 p.m.

PICADILLY

Theatre Williamsburg

THURS., FRI., SAT., OCTOBER 29—30—31—

CONFIDENTIALLY CONNIE:—A comedy. Starring Janet Leigh, Van Johnson and Louis Calhern.....ALSO.....

BRAND OF FEAR:—An action packed Western picture, starring Jimmie Wakely.

MON., TUES., WED., NOVEMBER 2—3—4—

ROMAN HOLIDAY:—A comedy. A picture you will not want to miss. Starring Audrey Hepburn, Gregory Peck and Eddie Albert.

THURS., FRI., SAT., NOVEMBER 5—6—7—

CODE TWO:—Drama, excitement and adventure in the daily life of a Motorcycle policeman. Starring Sally Forrest, Ralph Meeker, Keenan Wynn, James Craig and Jeff Richards ..... ALSO .....

HEART OF THE ROCKIES:—Roy Rogers, King of the Cowboys, hits a new trail of songs and thrills, in a blazing outdoor adventure.

COMING SOON:— "THE CADDY" and "THE WAR OF THE WORLDS"

YOU PAY NO MORE

—AT ANY TIME—

MEN'S 7¼ OZ. SANFORIZED OVERALL PANTS $3.35

MEN'S GABARDINE COATS — Trench and Slip-on Styles $19.95

MEN'S STATION WAGON COATS — ¾ Length with Mouton Collar .... $16.50 to $35.00

BOYS' PENMAN'S 71 COMBINATIONS $2.75

MEN'S PENMAN'S PREFERRED COMBINATIONS $5.00

LADIES' FALL COATS—New Styles and Colors, Sizes 10 to 20, PrPiced from $26.95

—— YOU'LL SAVE AT ——

SAVERS'

Two Names that MEAN Something

C. C. STUBBS & CO. — DEPENDABILITY

L. D. WELLS, Prop. — WORKMANSHIP

Specialists in Cemetery Memorials in all Types of Granite

Dealer for Wells-Lamson Barre Granite. Guarantee Certificate supplied with each Memorial.

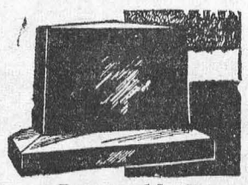

None of our Memorials are disfigured by advertising cut in the monument.

Cemetery Lettering Promptly Attended to at Reasonable Rates

We employ only experienced craftsmen, whose work is completed on our own premises under expert supervision.

P. O. BOX 390 MORRISBURG, ONT. PHONE 304



Maiquetia Airport, Venezuela

52 Canadian Ambassadors of Goodwill

THE CANADA STORY is being told abroad as perhaps no other living nation's story ever has been told . . . told as only art, the universal language, *can* tell it.

When The House of Seagram commissioned the painting of 52 portraits of Canadian cities by distinguished Canadian artists and then dispatched those paintings by air on a 30,000-mile international tour, it was with the earnest hope that greatly increased understanding and goodwill toward Canada would follow.

There was little doubt that these graphic glimpses of the Canadian skyline and landscape would bring to people of many lands a deeper interest in Canada and a warmer feeling of friendliness for the Canadian people.

Today the Seagram Collection is barely half-way on its international tour—and the actuality is daily outstripping the most optimistic of advance estimates. Throughout Latin America . . . in San Juan, Havana, Mexico City, Caracas, Rio de Janeiro, Sao Paulo, Buenos Aires . . . Canada, through Seagram's airborne art gallery, is Page One news. Not only at the time of the formal previews for leaders of government, industry, the professions and society, but throughout the seven-to-ten day public showings in each city the Canadian paintings and the cities they represent are major topics of interest in the news pages, on radio, and television, in everyday conversation.

As these Canadian ambassadors of goodwill leave Montevideo for Rome, Paris, London, Stockholm, Geneva and Madrid, more than 60,000 people already have studied the collection and carried home brochures reproducing the paintings in full colour. More than that, they have carried away vivid personal impressions of Canada as a great and growing country—a land of vast natural and industrial resources and remarkable human resourcefulness.

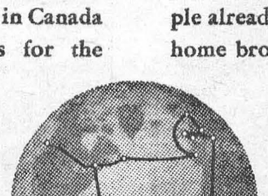

The House of Seagram

Largest sale in Canada!

"SALADA" TEA BAGS

ANNE HIRST
Your Family Counselor

"Dear Anne Hirst: I can't help but say something to that grandmother who is so lonely for her grandchildren, because from the daughter-in-law's standpoint the case is so much like mine. Of course, I sympathize with her, but I think her very helpfulness provoked the young wife's temper until she took it out on her husband.

"Can you imagine how frustrating it is for a busy wife with young children to prepare a fine meal for her husband—only to have his mother walk in with something so wonderful that he doesn't even notice his wife's cooking? As for that mother-in-law's insisting on helping with the cleaning, why not just tell her you want your house cleaner than hers was when her son lived there? It would accomplish the same thing.

"The very fact that the daughter-in-law wanted to hurt her by taking the children away, and that her son hasn't visited her as he used to ,would indicate that they blame her. It happened to me.

"If this grandmother really wants to be helpful, she will do as my mother-in-law did—AFTER I had it out with her. I was brutally frank, and thank heaven, she saw my side of it . . . She helped bring my husband and me together, and then kept the children while we took a wonderful vacation! Since that time, she helps me only when I ask her to.

"I have never been happier than I am today. It is hard to believe that this woman I love and respect so much is the same one I resented only a short time ago.

PROUD & HAPPY."

It is regrettable that a mother whose only desire is to help her son and his wife sometimes overdoes it, and finds herself regarded as an officious meddler. The remembrance of her own first years of marriage should give her a better understanding of young couples and their wish to be let alone. It takes a great deal of restraint on her part, and all the tact she can muster; but it is the only way that the couple can grow up together and, through the privacy allowed them, learn tolerance and appreciation of each other.

For any mother to bring in special dishes for her son's dinner without consulting his wife, is really interference, and resented as such. I can hardly agree, however, with your rebuttal as to her helping clean; to criticize her own housekeeping seems rude and unnecessary. Wouldn't it be kinder to remind her that you have your own ways of doing things, and though you appreciate her anxiety to help, that only complicates your routine?

It was well that you took things into your own hands, and spoke out. It is fortunate, too, that she had the wit to recognize the consequences of her meddling, and the grace to admit it. You both are to be congratulated on the outcome.

. . Thank you for taking the trouble to send in your experience; it should guide other troubled women of both generations.

If mothers-in-law would learn to "stay in their own backyard" and let young couples fend for themselves, how many more happy marriages there would be! If you face this problem (either side of it) tell Anne Hirst about it, and receive the benefit of her long experience and sympathy. Write her at Box 1, 123 Eighteenth St., New Toronto.

Maternity Special

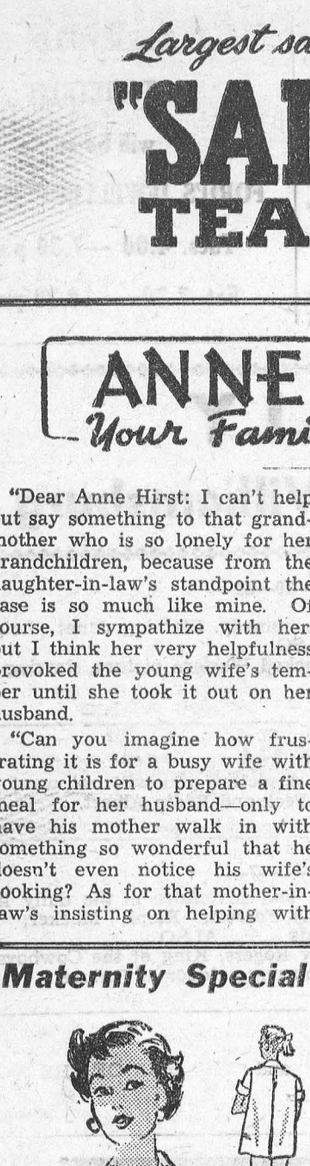

MATERNITY separates that s-t-r-e-t-c-h your wardrobe! Two tops—a shirt-jacket to make in faille, cotton tweed, or rayon; a tie-shoulder blouse that's smart in cotton or silk. Slim skirt is cut out for comfort, even hem.

Pattern 4844: Misses' Maternity Sizes 12, 14, 16, 18, 20. Size 16 tailored top takes 3 yards 35-inch fabric; skirt, 2⅛ yards.

This pattern easy to use, simple to sew, is tested for fit. Has complete illustrated instructions.

Send **THIRTY - FIVE CENTS** (35¢) in coins (stamps cannot be accepted) for this pattern. Print plainly **SIZE, NAME, ADDRESS, STYLE NUMBER.**

Send order to Box 1, 123 Eighteenth St., New Toronto, Ont.



Berry Nice — On Cape Cod, they're harvesting the tangy red cranberries. The young lady above shows how it's done, with the traditional scoop. Right now, she's The Girl Without a Name. That's because the cranberry industry is holding a nationwide contest among housewives to get a name for her, with a string of prizes for winner and runners-up.

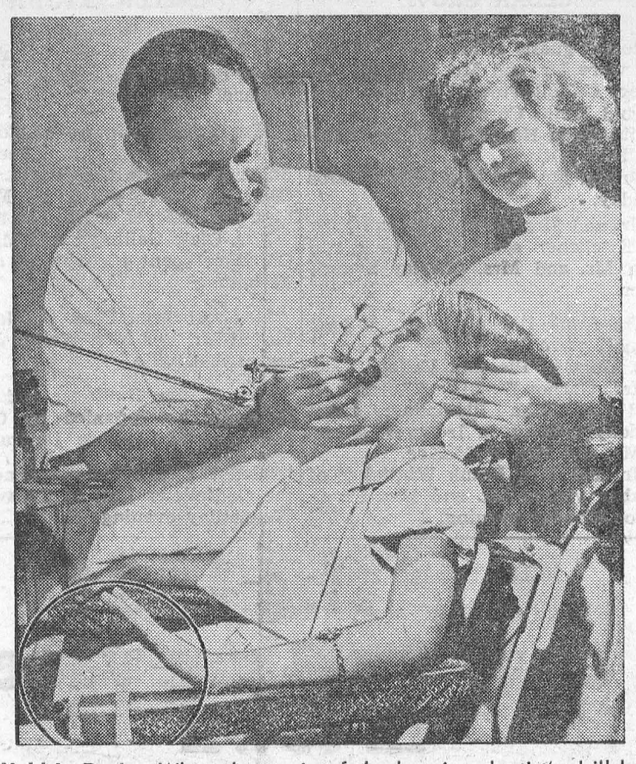

Hold It, Doc! — When the strain of the buzzing dentist's drill becomes too much for her young nerves to bear, Maj Anderson, the 10-year-old patient of Dr. Fritz Linder, Stockholm dentist, can stop the drill just by lifting her hand (circle). Lifting her hand breaks electrical contact until she feels up to starting again.

CHRONICLES OF GINGER FARM
by Gwendoline D Clarke

Friends, if you ever intend visiting, for the first time, someone who lives in a new sub-division let me advise you to find out the exact location of the house, otherwise you may find yourself on the same sort of wild goose-chase some friends and I experienced a few weeks ago when I was in Ottawa. The postal address of the person I wanted to call on was Quarries, P.O.—no street, no house name or number— so I naturally concluded that once Quarries was located the rest would be easy. I couldn't have made a bigger mistake. We found Quarries without any trouble—east of Ottawa. We also found new sub-divisions—plenty of them. We wandered up one road and down the next. We stopped to inquire from at least a dozen persons . . . "did anyone know where Mrs. F. lived." Nobody did. I remembered the description of the house in her last letter — "a nice little five-room bungalow about two years old." But that same description suited scores and scores of other houses that we passed. And the roads, streets, or whatever they call them—one was exactly like another, all the same length and width, with front lawns and cement walks leading to almost identical bungalows or cottages, the only noticable difference being in the colour of the roof and possibly the front door. No doubt the inside of the houses showed a little more individuality but from the outside any person might be excused if he didn't recognize his own dwelling and walked into the wrong house by mistake. In fact I know a man who did just that and was quite surprised when a woman who wasn't his wife came forward to greet him. Just to keep the record straight I might add this man was a total abstainer!

Well, to cut a long story short we never did find Mrs. F., and then, as luck would have it, Mrs. F. called here one day last week —and I was in Toronto. I might add she didn't have any trouble in locating us—you don't often find two farm houses that look exactly alike. Even if the architecture is similar the setting of one house is generally completely different from another — even though farm folk have not as yet taken to painting their front doors either pink or yellow. But of course that time may come—you never can tell. Especially if one had paint that needed using up—the cost of paint being quite a consideration in these old houses. For instance our dining-room is 18 feet square; one bedroom and the living-room 18 x 20. Buying paper and paint for rooms that size really runs into money.

Well, our bride and groom have returned from their honeymoon to Vancouver Island and have set up housekeeping in Oakville —far enough away to be completely on their own but near enough so that we can see them quite frequently. They were in for supper tonight so now, with a married daughter and a married son we really feel we have a family.

Family . . . wait until I tell you of our other family! We have imported two little kittens. I was supposed to bring one home for Daughter but when I saw the two together I hadn't the heart to part them so I brought them both home with me. Tippy and Honey just love them but Mitchie-White uses all the swear words in his cat vocabulary and the kittens reply in kind. Tonight we really had quite a picnic. Two dogs, two cats and two kittens all in the house at the same time, and all wanting to be fed. I looked after the dogs first and put their dishes out in the woodshed. Then I shut the kittens in the sunroom and fed the cats in the kitchen. When they were through I put them outside and let the kittens in. Truly, there is never a dull moment around this house.

We also have new stock at the barn—our first heifer calf arrived last week and we bought sixty laying pullets—after selling our moulting hens. The pullets are hybrids, Rock and Hampshire crossed. Nice, quiet, contented little biddies—or so we thought until we found five of them running around in the lane. The main window frames in the pen have wire screening but another window higher up is unprotected The pullets found it and spread their winds in search of liberty. Partner called to me for help just as I was getting dinner We managed to run the pullets into the cow-stable and eventually caught them—but believe me it took longer to do than it does to write it. Potatoes for dinner that day were over-cooked and unsalted.

We wonder . . . is lack of interest on the part of farmers themselves responsible for many of their problems remaining unsolved? Recently Partner was out to a meeting in regard to the marketing of certain dairy products. There was the President and secretary and three other farmers, including Partner!

A banquet was suggested to bring the men out and increase their interest. Interest in the problems to be discussed or interest in being fed? Again we wonder.

SALLY'S SALLIES



"Wake up, dear! Guess the air conditioner is snoring again!!"

RESERVED SEATS
ON SALE NOW
ROYAL WINTER FAIR
HORSE SHOW
NOV. 13 - 21

Order seats now for this colourful annual event featuring the C.M.P. Musical Ride.

MATINEES

Wed. & Fri. —	$1.00	
Saturdays —	$1.50	$1.00

EVENINGS

Mon. Tues. Wed. Thurs.	$2.50	$1.50
Fridays & Saturdays	$3.00	$2.00

Including general admission

Enclose a self-addressed envelope with your cheque or money order to

ROYAL WINTER FAIR
Royal Coliseum, Toronto, Ont.

IT MAY BE YOUR LIVER

If life's not worth living it may be your liver!

It's a fact! It takes up to two pints of liver bile a day to keep your digestive tract in top shape! If your liver bile is not flowing freely your food may not digest . . . gas bloats up your stomach . . . you feel constipated and all the fun and sparkle go out of life. That's when you need mild gentle Carter's Little Liver Pills. These famous vegetable pills help stimulate the flow of liver bile. Soon your digestion starts functioning properly and you feel that happy days are here again! Don't *ever* stay sunk. *Always* keep Carter's Little Liver Pills on hand.

ISSUE 44 — 1953

FREEZE-UP protection ALONE is NOT ENOUGH!

"PRESTONE" ANTI-FREEZE GIVES EXTRA* PROTECTION AGAINST WINTER *ENGINE* ENEMIES!

***What EXTRA protection means to YOUR CAR...**

"Prestone" Brand Anti-Freeze—the most effective anti-freeze ever developed for your car—is fortified with a combination of special ingredients to give more—much more—than just freeze-up protection. "Prestone" Anti-Freeze gives your car EXTRA protection against: Rust and Corrosion, Acid Contamination, Clogging, Seepage, Foaming and Deterioration of metal and rubber parts. NO OTHER ANTI-FREEZE CAN GIVE YOUR CAR THE SAME COMPLETE PROTECTION!

FREEZE-UP. Proved over millions of miles under the most extreme winter conditions, "Prestone" Anti-Freeze gives winter-long freeze-up protection.

RUST, CORROSION and FOAMING LOSS. "Prestone" Anti-Freeze provides EXTRA safeguards against rust, corrosion, acid contamination, seepage and foaming under the most severe driving conditions.

ENGINE WEAR. "Prestone" Anti-Freeze permits the use of high opening temperature thermostats to give peak engine performance, reduce cold weather oil sludge, engine deposits and WEAR.

GAS CONSUMPTION. Using "Prestone" Anti-Freeze and a high opening temperature thermostat you can let your engine operate at a higher temperature. This means greater efficiency and gives more miles per gallon of gasoline.

PN2-538

INSIST ON and get

PRESTONE BRAND ANTI-FREEZE

"PRESTONE" AND "EVEREADY" ARE REGISTERED TRADE-MARKS OF NATIONAL CARBON LIMITED
MONTREAL TORONTO WINNIPEG

THE Calvert SPORTS COLUMN



by Elmer Ferguson

• When, recently, the famous former heavyweight boxer, Sam Langford, who was born in Weymouth, N.S., became the first Canadian-born ringster to be cited in the greatest of all sports Halls of Fame, the Helms Foundation of Los Angeles, it unleashed a flood of reminiscences about this mighty slugger.

One concerns a match which ended with Langford scoring a knockout in the seventh round, a story told us by the veteran Joe Woodman, who discovered Langford in Boston as a young fellow who was earning his living washing windows.

We'll have to build a little background for this, primarily that Langford is credited with possessing the most lethal left hook in heavyweight ring history, possibly excelling, in sheer power, that of Jack Dempsey. Also, there existed in Langford's day a considerable amount of racial prejudice, which fortunately has disappeared. Few white fighters, or Negro fighters either, wanted much to do with Langford and his lethal punch, unless there was a "gentleman's agreement," which Sam always kept, religiously, lest he should fight himself out of opponents. He was a man of amazing courage and stamina, this Langford, as well as fistic skill. Not over five feet seven inches tall, and despite short arms, he could, when he cut loose, flatten foes with one sweep of that abbreviated left, even though he had to stand on tip-toe to land it.

Langford was, probably is, one of the best-natured boxers of all time, who chuckled his way serenely along in and out of the ring. But once he was angered, and that is the episode of which we spoke.

As Joe told it, Sam was fighting a heavyweight named Thompson. It was supposed, by agreement, to go to 10 good fast rounds, with neither fighter injured much. Thompson had other ideas. In the sixth round, he let go a right cross with everything he had, hit Sam on the chin, dazed him, and almost knocked him out.

When they came up for the seventh round, Langford thrust out his gloved right hand, and said "Shake hands." Replied Thompson, surprised: "This ain't the last round, Sam."

"It is for you," answered Sam grimly. And so it was.

Langford was boxing in St. Louis, one night, and his opponent's handlers thought to make him nervous by delaying the entry of their boxer into the ring. Sam sat on his ring chair for nearly half an hour, before his opponent arrived. When the usual preliminaries had been settled and the timer was about to ring the bell, Sam stepped to the side of the ring, held up his gloved fist. The surprised crowd fell silent. Announced Langford: "You'll pardon me, gentlemen, if I make this fight short. I have to catch a train."

Then, with one punch, he laid his opponent low.

Your comments and suggestions for this column will be welcomed by Elmer Ferguson, c/o Calvert House, 431 Yonge St., Toronto.

Calvert DISTILLERS LIMITED
AMHERSTBURG, ONTARIO

..Plain Horse Sense..

by BOB ELLIS

Judging by the editorials and after-dinner speeches reported in the daily press, the offensive against "orderly marketing" of agricultural products is gathering momentum.

"Hands off free enterprise" is the battle cry, raised by the Prime-Minister himself at the unveiling of Sir Wilfrid Laurier's statue in Montreal, and immediately picked up by the Globe and Mail in Toronto.

The Globe, however, does not like the "talk, from time to time, among his ministers of keeping up state interference with the conditions of marketing the great surpluses of agricultural commodities in store in Canada."

In the opinion of the Globe and Mail "the right solutions involve governments withdrawing as soon as they can from subsidies, guaranteed prices and most interferences with the functions of free markets. The way is then opened for the development of the whole continent in its trade and productive possibilities."

A CHALLENGE

Farmers have no objection, provided, however, that the protecting hands of government be taken not only off agriculture but also off industry, and that the grip of the hands of trusts, cartels and combines on "free enterprise" be loosened.

Farmers have said so again and again. It was repeated by H. H. Hannam, president of the Canadian Federation of Agriculture, at the Annual Convention last January 2th in Victoria, B.C., when he said: "Once again the farmers of Canada challenge other industries to wipe off all tariff protection including all restriction on the immigration of industrial workers, and agriculture will be happy to do likewise. Time and again Canadian farmers have thrown out this challenge — yet no one takes it up." **FARMERS TOO**

Once in a while we even hear farmers object to government intereference with marketing, who overlook the necessity of having monopoly interference eliminated at the same time.

In a letter, also published in the Globe and Mail, E. D. Brooke calls for "the right to choose the course to follow based on individual judgment in the light of conditions which are not subjected to tampering by governmental or other controls."

Mr. Brooke, a hog producer in Orillia, says that "until cost of production is in line with hog production in other parts of the world, Canadian farmers cannot compete in a world market."

He does not say how the farmer is expected to reduce his production costs which to a large extent depend on the materials he has to buy like commercial feed, fertilizer, implements, rubber goods, spare parts, gasoline etc.

All of these things the farmer has to pay for at exorbitantly high prices set by industry, all too often fixed by combines.

BOON? TO WHOM?

Mr. Brooke also wants to put Live Stock Sales Limited, which is the central marketing agency of Ontario hog producers, out of business.

Mr. Brooke's ideas are bacon on the scrambled views which the Globe and Mail serves us for breakfast with these words: "It would be a great boon to Canadian agriculture and the future welfare of the country if men of like views could lead a farm movement back to sanity."

It would certainly be a boon for the meat packing industry.

This column welcomes suggestions, wise or foolish, and all criticism, whether constructive or destructive and will try to answer any question. Address your letters to Bob Ellis, Box 1. 123 - 18th Street, New Toronto. Ont.

When flatterers meet, the Devil goes to dinner.

—John Ray

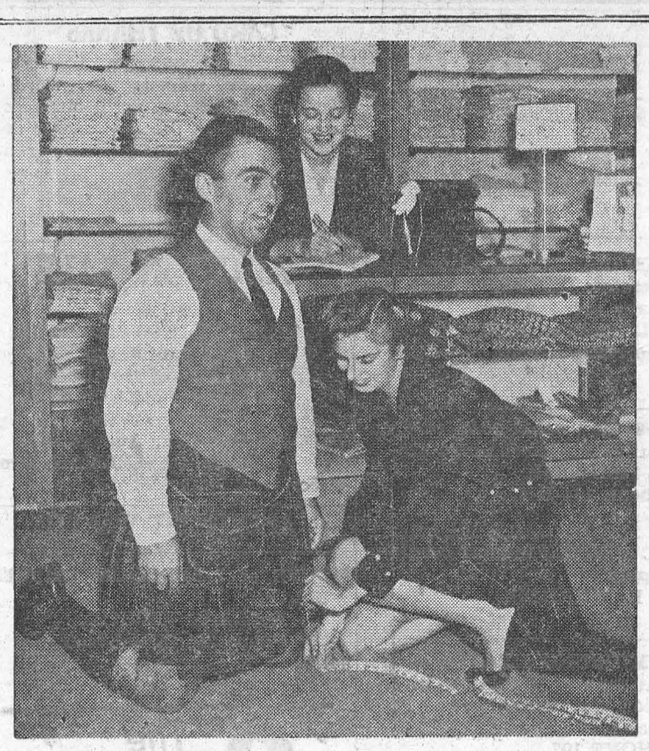

How High The Kilt? — It's too chilly in most places for Bermuda shorts these days, so some of the boys are considering kilts as an antifreeze measure. But what's the proper length? One authority says a kilt should be three inches from the floor when the wearer is kneeling. So here's kilted and comely Janet Burrell checking the length of Trig Carter's kilt. Looking on is Lois Gifford, executive of a men's underwear firm who naturally is vitally concerned with what a Scotsman wears under the kilt.

"Well,' said father to little Tommy, "how did you like the circus?"

"It was good," Tommy replied, "but I didn't think much of the man who threw knives at the woman."

"Why?"

"He missed her every time!"



Up To Par Again — When Singer Jane Froman was horribly smashed up in a Lisbon plane crash in 1943, she thought she'd never walk again, much less play golf. But here she is, driving off with her badly scarred right arm and metal-braced right leg apparently unable to stymie her skill and spirit.

Mapping The Bottom Of The Atlantic

It became a matter of immense importance to know, not only the depth of the sea over the whole line along which the (trans-Atlantic) cable was to be laid, but the exact nature of the bottom, so as to guard against chances of cutting or fraying the strands of that costly rope. The Admiralty consequently ordered Captain Dayman, an old friend and shipmate of mine, to ascertain the depth over the whole line of the cable, and to bring back specimens of the bottom. . . .

In the months of June and July, 1857, my friend performed the task. . . .

The result of all these operations is, that we know the contours and nature of the surface-soil covered by the North Atlantic for a distance of 1,700 miles from east to west, as well as we know that of any part of the dry land. It is a prodigious plain — one of the widest and most even plains in the world. If the sea were drained off, you might drive a wagon all the way from Valentina, on the west coast of Ireland, to Trinity Bay in Newfoundland. And except upon one sharp incline about 22 miles from Valentina, I am not sure that it would even be necessary to put the skid on, so gentle are the ascents and descents upon that long route. From Valentina the road would lie down hill for about 200 miles to the point at which the bottom is now covered by 1,700 fathoms of sea-water. Then would come the central plain, more than a thousand miles wide, the inequalities of the surface of which would be hardly perceptible, though the depths of the water upon it now varies from 10,000 to 15,000 feet; and there are places where Mont Blanc might be sunk without showing its peak above water. Beyond this, the ascent on the American side commences, and gradually leads, for about 300 miles, to the Newfoundland shore. — From "On a Piece of Chalk," by *Thomas Huxley*, 1870.

CUNARD TO EUROPE

FALL AND WINTER SAILINGS

TO BRITISH PORTS: First Class from $192, Tourist Class from $140

At Thrift-Season Rates

TO FRENCH PORTS: First Class from $199.50, Tourist Class from $145

VESSEL	From MONTREAL	From QUEBEC	TO
ASCANIA	Wed. OCT. 28	—	Liverpool
SCYTHIA	—	Wed. NOV. 4	Havre and Southampton
FRANCONIA	—	Sat. NOV. 7	Liverpool
ASCANIA	Sat. NOV. 21	—	Liverpool
*SCYTHIA	—	Sat. NOV. 28	
	From NEW YORK	**From HALIFAX**	
BRITANNIC	Thurs. DEC. 3	—	Havre and Southampton
*FRANCONIA	—	Fri. DEC. 4	Greenock and Liverpool
MAURETANIA	Sat. DEC. 5	—	Cobh and Liverpool
*SAMARIA	—	Tues. DEC. 8	Havre and Southampton
MEDIA	Fri. DEC. 11	—	Liverpool
QUEEN ELIZABETH	Wed. DEC. 16	—	Cherbourg and Southampton
ASCANIA	Fri. DEC. 18	Sun. DEC. 20	Cobh and Liverpool
FRANCONIA	Sat. JAN. 2(1954)	Mon. JAN. 4(1954)	Cobh and Liverpool
SAMARIA	Wed. JAN. 6(1954)	Fri. JAN. 8(1954)	Havre and Southampton

*SPECIAL CHRISTMAS SAILINGS personally conducted by experienced members of our staff.

See your local agent— No one can serve you better

CUNARD LINE

TRAVEL FIRST CLASS! Only a few dollars more for the extra luxury

Corner Bay & Wellington Sts., Toronto, Ont.

CLASSIFIED ADVERTISING

BABY CHICKS

YOU wouldn't take your tractor out for a pleasure drive. Well it is just as ridiculous to purchase broiler chicks for maximum egg production, and egg type chicks for meat production. Buy the right breeds for the job you want them to do. For maximum egg production we recommend Tweddle R.O.P. Sired White Leghorns white Leghorn X Rhode Island Red, Rhode Island Red, Rhode Island Red X Barred Rock, Light Sussex X Rhode Island Red. For broilers our special New Hampshire and New Hampshire crosses. Buy Fall hatched day old pullets now. They will lay eggs when prices are highest next Summer. Our low Fall prices will please you. Prompt delivery on non-sexed, pullet or cockerel chicks. Started chicks, laying pullets, broiler chicks, broiler turkey poults. Catalogue.
TWEDDLE CHICK HATCHERIES LTD.
FERGUS ONTARIO

NOT too soon to order your chicks and turkeys for 1954. If you have never haised Fall hatched chicks do so. Then you will cash in on the high egg prices you are sure to get when the pullets are in full production next Summer. Ask about our Special Broiler chicks. Also Started chicks, laying pullets, Turkey poults.
TOP NOTCH CHICK SALES
GUELPH ONTARIO

BRICK BUILDINGS CLEANED

LOOK like new — Homes, Schools, Churches, etc. Free Estimates in Ontario. E R. Munroe Co. Ltd., Wilton Grove, Ont. Phone London 2-8022.

DYEING AND CLEANING

HAVE you anything needs dyeing or cleaning? Write to us for information. We are glad to answer your questions. Department H, Parker's Dye Works Limited, 791 Yonge St., Toronto.

FOR SALE

BROILER Growers buy the right breeds and crosses for maximum broiler production. Our special cross strain New Hampshire and New Hampshire crosses will make you maximum profits. Can supply non-sexed or cockerels. Also turkey broilers. Special prices for broiler growers.
TWEDDLE CHICK HATCHERIES LTD.
FERGUS ONTARIO

CRESS WART REMOVER — Leaves no scars. Your Druggist sells CRESS.

BIBLES, PRAYER BOOKS, RELIGIOUS Cards. Statues, Pictures, Medals, Crucifix, Rosaries, etc. Write for FREE Catalogue. Mary's Gift Shop. Dept. 57, 475 King St., E, Hamilton, Ont.

MAKE UP YOUR OWN BATTERY-OPerated carbon arc welder (for soldering, brazing and light welding) in one hour with our assembly kit. Operates on 6, 12 or 32-Volts. Complete kit, blueprint and Instructions $6.00 postpaid. Prairie Construction Service, Silton Sask. C-19.

Insul-Bric Siding and Roofing

FREE estimates, 24 months to pay, all material and workmanship carries 15 years' guarantee. Dominion Home Service. 55 Rainsford Rd., Toronto.

BUDGIES, babies, adults breeding pairs, surplus hens 6 for $25. Canaries singers $7.50. Aviaries. 2 Edgewood Gardens, Toronto.

POTATO Digger, double row, power take off, nearly new, price for quick sale. Rosehall Nurseries, Brantford.

FORD Tractors, 1949 Models, Wagner Loader (new) Back Grading Blades, Weeders, Tillers, and Centre Grading Blades bargain prices to reduce inventory. Rosehall Nurseries Brantford.

BLACK Currant Bushes best varieties, six for 89c. Rosehall Nurseries, Brantford.

USED TIRES—ALL SIZES

WE have the largest stock of used tires in Western Ontario. Passenger tires, $5.00 up; Truck tires $10.00 up. All tires guaranteed 90 days. All orders F.O.B. London, 25% deposit with order, balance C.O.D. Middlesex Tire Sales, 92 Fullerton St., London, Ont., phone 2-8741.

GUNS, Rifles, etc. — Be sure to write for our free new 1953 catalogue before buying. Large assortment. Scope Sales Co., 250 Bank St., Ottawa, Ont.

GUN catalogue free. New 1953-54 edition. Quantities limited. Reserve now. R. & W. Kerr Ltd., 1242 St. Catherine St. West. Montreal.

HOGS are scarce, now is the time to buy a choice registered Yorkshire boar sired by British Bradbury 356F., a half brother to the champion sow of England. Choice boars ready for service, others younger from eight weeks up, also sows. Also Belgian, Percheron and Clyde stallions, four, five and six years old. Herbert J. Miller & Sons, R.1, Keene, Ont.

WHY PAY MORE?

Wheeling yarn $1.85 lb., Fingering yarn $2.95 lb. Satisfaction guaranteed. Bowmanville Wool Company, Bowmanville, Ontario.

BINOCULAR SALE

SPECIAL purchase of brand new high powered prismatic day & night glasses: 6x30 Dienstglas $24.95, 8x30 wide angle $28.50, 7x35 B&L type $29.50, super-powered 12x50 $45.00, 16x50 $49.50. All with individual focus and coated lenses. All with solid leather case and fully guaranteed. Rush money order for prepaid, otherwise $2.00 deposit balance C.O.D. OPTICAL HOUSE P.O. Box 100, Adelaide Street Station, Toronto 1.

USED BUSSES

WE offer the Bus Operator a large stock of reconditioned units suitable for school or adult transportation. These trades carry a thirty-day mechanical warranty and are priced from $750. Terms arranged. Special 1950 Model M155 Mercury. High headroom, Wilson Body. 25-adult seating. 2 Heaters. 2-speed rear Axle. 8.25 x 20 tires. Will paint to order. This unit in excellent condition throughout. $4300. Write or phone.
REO MOTOR COMPANY OF CANADA Ltd.
Leaside, Ontario. Mayfair 1171.

MALE HELP WANTED

SALESMEN whole or part time. To call on farmers in Western and Eastern Ontario. No peddling, no collections. Product well advertised. Every livestock farmer a buyer. Ninety per cent repeat sales. Build yourself an income in your township or county. Sales help given, age no barrier if active. Apply giving address, phone, past experience if any, territory desired to Box 522, London, Ont.

A photographer and his small son were walking along the street when a Negro passed them.

"Look, Dad," exclaimed the youngster, "there goes a negative!"

BACKACHE May be Warning

Backache is often caused by lazy kidney action. When kidneys get out of order, excess acids and wastes remain in the system. Then backache, disturbed rest or that tired-out and heavy-headed feeling may soon follow. That's the time to take Dodd's Kidney Pills. Dodd's stimulate the kidneys to normal action. Then you feel better—sleep better—work better. Get Dodd's Kidney Pills now. 51

HELP WANTED

EXCELLENT OPPORTUNITY
Cook general wanted immediately for beautiful suburban home for two adults; country woman preferred. Excellent home and top wages for someone who is a real homemaker. Give full particulars and phone number. Mrs. E. A. Byworth, R.R. No. 3, Weston.

MEDICAL

DIXON'S REMEDY — FOR NEURITIS AND RHEUMATIC PAINS. THOUSANDS SATISFIED.
MUNRO'S DRUG STORE
335 Elgin, Ottawa
$1.25 Express Prepaid

• FEMINEX •
One woman tells another. Take superior "FEMINEX" to help alleviate pain, distress and nervous tension associated with monthly periods.
$5.00 Postpaid in plain wrapper
POST'S CHEMICALS
889 QUEEN ST. EAST TORONTO

POST'S ECZEMA SALVE
BANISH the torment of dry eczema rashes and weeping skin troubles. Post's Eczema Salve will not disappoint you.
Itching, scaling, burning eczema, acne, ringworm, pimples and foot eczema, will respond readily to the stainless, odorless ointment regardless of how stubborn or hopeless they seem.
PRICE $2.50 PER JAR
POST'S REMEDIES
Sent Post Free on Receipt of Price
889 Queen St. E., Corner of Logan Toronto

OPPORTUNITIES FOR MEN AND WOMEN

MEN AND WOMEN
Why wait? Prepare yourself now to enjoy a comfortable Fall and Winter, free of unnecessary aches and pains. You owe it to yourself to feel fit, so learn about the amazing "AtoMagnet." Every home should own one. Write immediately for free literature.
PHYSICAL FITNESS FOUNDATION of Canada
228 - 73 Adelaide Street West, Toronto

LEARN priceless secrets of Technical Metaphysics. Easy to learn. Only School of its kind. Write: Premier College of Technical Metaphysics, 2532 McKenzie St., Vancouver, B.C., Canada.

BE A HAIRDRESSER
JOIN CANADA'S LEADING SCHOOL
Great Opportunity Learn Hairdressing
Pleasant, dignified profession, good wages. Thousands of successful Marvel graduates
America's Greatest System
Illustrated Catalogue Free
Write or Call
MARVEL HAIRDRESSING SCHOOLS
358 Bloor St. W., Toronto
Branches:
44 King St., Hamilton
72 Rideau St., Ottawa

DEALERS—STOREKEEPERS
Phillip's Sales Wholesale Catalogue and Fall & Christmas Supplement containing over 3000 profitable items and housewares, dry-goods, notions, stationery, smoker sundries, toys, gifts and premium merchandise, etc.
Write on your letter head or give your trade style for free copy.
PHILLIP'S SALES REG'D.
939 BUSBY ST., MONTREAL 2.

PATENTS

AN OFFER to every inventor—List of inventions and full information sent free. The Ramsay Co., Registered Patent Attorneys. 273 Bank Street, Ottawa.

FETHERSTONHAUGH & Company Patent Attorneys. Established 1890. 850 Bay Street, Toronto. Patents all countries.

PERSONAL

If desirous of ridding Yourself of CIGARETTE ADDICTION
Do it the easy way. Tobacco Eliminator carries a "satisfaction or money back" guarantee. For free booklet, write C. King, Pharmacal Corporation Ltd., Box 303, Walkerville, Ont.

$1.00 TRIAL offer. Twenty-five deluxe personal requirements. Latest Catalogue included. The Medico Agency, Box 124 Terminal A. Toronto, Ontario.

UNWANTED HAIR

VANISHED away with SACA-PELO, a remarkable discovery of the age. Free information at Lor-Beer Laboratories Ltd., Ste. 5, 679 Granville St., or write P.O. Box 99. Vancouver, B.C.

CIGARETTE Smokers! How simple method removed the desire for cigarettes the moment I quit smoking. Should remove any habit. $1.00 promptly refunded if unsatisfactory. W. E. Moore, Oakvale, West Virginia.

"INTERESTING Mails" 25c keeps your mail box full three months. Ken Wynne, Box 278, Meaford, Ontario.

FOR $1.00 be slim and trim through hips and waist-line. For both sexes. Improving health. Nothing to wear. Presto, Box 551, Fallon, Nevada.

WANTED

WANTED — National Hockey League Record Books, any year. Bert Donovan, Perth, Ontario, Box 325.

WANTED—Flocks to supply Canadian Approved Hatchery with hatching eggs for 1953-54 season. Apply Box 110, 123 Eighteenth Street, New Toronto, Ontario.

WANTED for Cash. We will pay cash for good used Servel kerosene operated refrigerators. Wilson Marine Sales and Service, Phone 727, Bay St. Parry Sound.

WANTED TO PURCHASE—Laying and ready-to-lay pullets, pure breeds and cross breeds. Apply Box 109, 123 Eighteenth Street, New Toronto, Ontario.



Local and General

Mr. Norman Bayne of Ottawa spent the week end with Miss Gladys Bayne and Mrs. Anglin.

Mrs. Keyes of Alexandria spent the week end with her son and daughter in law, Mr. and Mrs. Patrick Keyes.

William Merkley Gunn of Montreal spent a couple of days last week with his uncle, Mr. Arthur Merkley and family.

Needlepoint for Fireside Stools, Pictures, Chair Seats, Stamped goods wool jersey plaids and plain colors, Children's Wear, Toys, etc., at VALLANCE DRY GOODS.

The third meeting of the Morrisburg and District Canadian Club will be held at the Music Hall, Morrisburg, on Tuesday, November 3rd at 6.30 p.m. The speaker will be Rabbi Harry Stern of Montreal, who spoke at the Club in 1951. Rabbi Stern is one of the most forceful and interesting speakers the Club has ever had and a large turnout is expected. His topic will be "Where Jew and Christian Meet".

BORN—October 29th, to Mr. and Mrs. Dwaine Becgstead, a sister for Gary and Steven.

Reserve this date November 14th for a Sale of Home Cooking by the Catholic Women's League in Central Plumbing and Heating Store.
43tfc.

The Dundela United Church will sponsor a Food Sale in the Central Plumbing and Heating Store on Saturday, November 7th, starting at 2 p.m.
43c.

BORN—On Thursday, October 22, 1953, to Mr. and Mrs. Russell Baker, Morrisburg, a daughter.

BORN—At the Winchester Memorial Hospital on Friday, October 23, 1953, to Mr. and Mrs. Edwin Rice of Morrisburg, a son.

BORN—At the Winchester Memorial Hospital, on Sunday, October 25th, 1953, to Mr. and Mrs. Charles Eamon of Morrisburg, a son.

BORN—At the Winchester Memorial Hospital, on Sunday, October 25th, 1953, to Mr. and Mrs. Carl Daw of Morrisburg, a daughter.

BORN—At the Winchester Memorial Hospital, on Tuesday, October 27th, 1953, to Mr. and Mrs. Garnet McCooeye, of Morrisburg, R. R. 1, a son.

Mrs. Oral Casselman spent the week end with Mr. and Mrs. Ellery Casselman of Rowena.

Mrs. Albert Holmes, Mr. and Mrs. Thomas Holmes, Mrs. Della Steele, Ruth and Lorna, and Mrs. Abe Bailey, all of Winchester Springs, were recent guests of Mrs. Helen Holmes and Judy.

Mr. and Mrs. rFank Powell and son Bob are spending a couple of weeks visiting with relatives and friends in the district.

Mr. and Mrs. Fred S. Hickey of Chicago, visited for a few days, enroute to Montreal, with Mr. and Mrs. Arthur Hickey.

Try VALLANCE DRY GOODS for Needlepoint (for fireside stools, pictures, chair seats); Stamped Goods; Wool Jersey (plaids and plain colors); Children's Wear and Toys.
43-4c.

HANG ON TO YOUR TEETH — Marcus VanSteen, in October 31st Star Weekly, tells how dentists today believe they can make life more pleasant for you. You can do away with toothache. Your teeth can last a lifetime too. But you must co-operate with your dentist by following a few basic rules for dental hygeine. We are passing on their dental information because we know you want to make your visits to the dentist much more pleasant.

Reserve this date — November 28 — for a Sale of Home Cooking and Fancy Work, by the Willing Workers of St. Paul's Lutheran Church.

FULL PAGE COLOR PORTRAIT OF POPE PIUS XII:— You'll find, in The American Weekly with this Sunday's (November 1) issue of The Detroit Sunday Times, a magnificent color photograph of His Holiness, taken by Karsh of Ottawa — plus the famous photographer's fascinating article, "How I Photographed Pope Pius XII". Be sure to get Sunday's Detroit Times.

Conservation Charles Weegar of Chapleau, Ont., is spending a few days here with his mother, Mrs. Etta Weegar, and family.

WANTED

WAITRESSES WANTED — Full time or part time.
THE PLAYDIUM.
20tfc.

DOMESTIC HELP for family with small children.
MRS. PARKER LOCKE,
Phone 40.
43tfc.

FOR SALE

ALL KINDS OF MEN'S & WOMEN'S SECOND HAND CLOTHING AND SHOES. Heaters and Range Stoves. All kinds of Furniture and Dishes. Apply at
SECOND HAND STORE
Opposite Brewery Warehouse.

NOTICE

Pursuant to adjournment, the November Session of the Council of the Municipal Corporation of the United Counties of Stormont, Dundas and Glengarry will be held in the Council Chambers, County Buildings, Cornwall on Monday, the 9th day of November, A. D., 1953, at 10 o'clock a.m.

L. C. KENNEDY,
Counties' Clerk-Treasurer.
County Buildings,
Cornwall, Ontario.

NOTICE
COURT OF REVISION

The Court of Revision for the Village of Morrisburg will sit in the Municipal Building on Colin St., Morrisburg, on Tuesday the seventeenth (17th) day of November, 1953 at 10 o'clock a.m., for the trial of complaints against the Assessment Roll for 1954.

G. W. TINDAL, Clerk,
Village of Morrisburg.
Dated this 30th day of October, 1953

FOR SALE

TALMAN SWEET and RUSSET APPLES.
W. WINDAHL,
Iroquois, Phone 105-12.
44p.

KITCHEN RANGE, new lining and new grates; also baby's play pen and baby carriage.
CLARENCE SCOTT,
Morrisburg, Ont.
44p.

DRY CEDAR RAILS, $3.75 cord delivered; also kitchen range $25.
B. HENOPHY,
Phone 164-R-6.
44p.

QUEBEC HEATER in good condition
Apply
J. H. WIGGINS.
44c.

WARM MORNING HEATER — No. 520. Automatic Regulator. In A-1 condition, practically new. Price reasonable.
PHONE 197.
44c.

BLACK & TAN HOUND PUPS. From 2 of the best dogs in the district.
TED VanBRIDGER,
Phone 76, South Mountain.
44-5c.

TO RENT

HEATED APARTMENT, available November 1st.
MRS. G. M. GORRELL,
Phone No. 6.
41tfc.

OFFICE to Rent. Available November 1st. Apply to
COLBORNE HESS.
42tfc.

PARTLY FURNISHED HOUSE East of Morrisburg the Churches. Water installed. Available at once.
G. WILLIAM GORRELL,
Telephone 36.
44-7c.

CARD OF THANKS

To all our friends who were so kind and helpful to us in our recent bereavement in the loss of our dear wife and mother, we extend our sincere appreciation.
JOHN W. WESTON
AND FAMILY.

AUCTION SALE

To be Held
SATURDAY, NOVEMBER 7th
At 1 p.m. Sharp
2 Miles East of Morrisburg
All Household Effects
TERMS CASH
TOM BARNHART, Auctioneer.
FRED CASSELMAN, Prop.
44-5c.

APARTMENT WANTED

HOUSE or 2-BEDROOM APARTMENT.
RICHARD LEVICK,
Phone 261, Morrisburg.
44tfc.

The Ocean Limited to HALIFAX
MONCTON · SYDNEY
Daily, all sleeping car train. Duplex roomettes, drawing rooms, compartments, bedrooms, berths, buffet lounge, dining car.

CANADIAN NATIONAL

VILLAGE OF MORRISBURG

MUNICIPAL OFFICES AND COUNCIL MEETINGS
CHANGE OF LOCATION

Pursuant to a resolution of the Council, notice is hereby given that the offices of this Corporation are now located in the Colin Street building, which has been designated the Municipal Hall. The Council Chamber and office of the Clerk-Treasurer are on the ground floor, and the Court Room is on the upper floor.

The local Police Office will remain in the Fire Station building on Victoria Street.

G. W. TINDAL, Clerk, Village of Morrisburg.
Dated at Morrisburg this 28th day of October, 1953.

THE SALVATION ARMY
Church Street, Morrisburg

Wed., 4.30 p.m.—Children's Meeting
8.00 p.m.—Home League.
Thurs., 8.00 p.m.—Bible Study and Prayer.
Fri., 6.30 p.m.—Brownies.
Sunday—
2.30 p.m.—Sunday School.
7.30 p.m.—Salvation Meeting.
Envoy Margaret Myers in Charge
Sunday, Nov. 8—Evening Service conductd at 7.00 p.m. by Major Simester, assisted by the Verdun Band.

KNOX CHURCH
"The Church with the Chimes"
Minister: Rev. John Hardwick
11 a.m. — "The Importance of Decision".
7.30 p.m. — Brief Evening Service

CLERK'S NOTICE OF FIRST POSTING OF VOTERS' LIST

VOTERS' LIST, 1953, VILLAGE OF MORRISBURG, COUNTY OF DUNDAS

Notice is hereby given that I have complied with Section 9 of The Voters' List Act, and that I have posted up at my office at Morrisburg, on the second day of November, 1953, the list of all persons entitled to vote in the said Municipality at municipal elections and that such list remains there for inspection.

And I hereby call upon all voters tto take immediate proceedings to have any omissions or errors corrected according to law, the last day for appeal being the sixteenth (16th) day of November, 1953.

(Signed)
GEORGE W. TINDAL,
Clerk of the Village of Morrisburg.
Dated this second day of November, 1953.

Listen to SCARFE'S 75th Anniversary RADIO PROGRAM
songs and music
JOHN STURGESS
DOREEN HULME
SCARFE'S CHORUS
MORRIS SURDIN
and his Orchestra
8.30 P.M. D.S.T. April 29
CJBC TORONTO and the CBC DOMINION NETWORK
Scarfe's Varnishes · Paints Enamels · Wax
9-52
"A FINISH FOR EVERY SURFACE"


GET A BIG FELLOW THIS FALL!
Get your kit ready, round up some pals, and go after a trophy you'll be proud to show around. Big game hunting is packed with thrills, needs plenty of "know-how". Take a tip from the experts—always use C-I-L Big Game Cartridges, with the accuracy and punch needed to stop the big fellows.

WEEGAR'S
Deer Licenses — Gun Licenses
Phone 226 Morrisburg

ANNOUNCEMENT.

The undersigned is now available at all times for plumbing and heating repairs or alterations. Furnaces repaired and cleaned.
JOHN INGHAM,
Riverside Drive.

GENERAL INSURANCE
M. A. CAMPBELL
MORRISBURG, ONTARIO

EX-SERVICEMAN'S
24-HOUR
CASSELMAN'S RADIO TAXI
PHONE 181
For Prompt and Courteous Service
EVERY PASSENGER INSURED
SPECIAL RATES ON
Funerals, Weddings and
Out of town Trips
3 CARS —NO WAITING
DRIVERS:
Bruce Casselman
Arthur Casselman
Allen Casselman

Special Bargains Now Available
Subscription News Service
M. A. CAMPBELL

PERSONAL

DOES DRIKING INTERFERE with your business or home life? If so, we can help you. This is not a religious organization. Write in strictest confidence to Alcoholics Anonymous, Box 442, Morrisburg.
tfc.

W. A. RANEY
OPTOMETRIST
Office Hours: 9-12 - 1.30-5.30
Evenings by Appointment
King St. East Prescott Ont.
Telephone 5-2522
Closed Every Wednesday All Day
Lenses Ground on the Premises

RAYMOND H. ARMSTRONG
Barrister, Solicitor, Notary, Etc.
Office Phone 24 — Residence 270
MORRISBURG — ONTARIO



CENTRAL PLUMBING & HEATING
PHONE 208 MORRISBURG

DIAMONDS
WEDDING RINGS
ENGAGEMENT RINGS
FINE WEDDING GIFTS
HEARING AID BATTERIES
GILLESPIE'S
JEWELLERY STORE
Duprau Block
Phone 344 Morrisburg

EDWARD A. LAPIERRE
PUBLIC ACCOUNTANT
Member Independent Public Accountants Association
MORRISBURG, ONTARIO

Graham Froats
FIRE, WIND, HEALTH & ACCIDENT, CO-OP AUTO, and CO-OP LIFE
INSURANCE
PHONE 375 — 6
Williamsburg Ontario

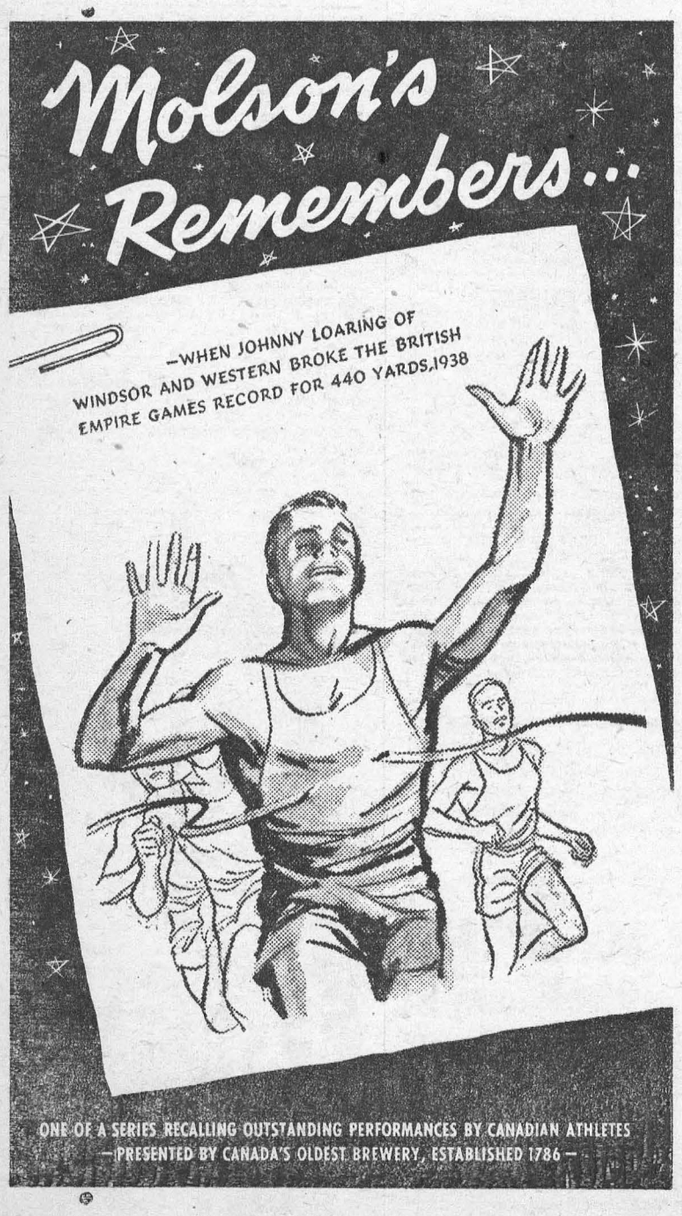


Youre Unfair
—if you treat them all the same!
Get maximum profits from your herd by feeding each cow according to her actual yield of milk and fat. High producers need more nutrients than low producers. Satisfy their urgent need with the right amount of Blatchford's time-tested Dairy Concentrates. Maintain high milk yield for steady profits. Don't be unfair – to your cattle – to yourself!
Boost Production with Blatchford's Concentrates
Use Blatchford's Concentrates and get the best out of your herd. Plan now for the highest profits from every cow. Begin, of course, by developing your calves into high producing cows with Blatchford's Calf Meal or Pellets.
BLATCHFORD'S
Feeds and Concentrates for Cattle
32% Dairy Concentrate — 24% Dairy Meal Concentrate
16% Dairy Meal — Essential Minerals
Dry and Freshening Ration — Steer Fattener — Fitting and Show Ration — Basal Feed
BETTER Production—for BIGGER Profits
BOUCK'S HILL FEEDS
We have a Full Line of X-L Feeds, Mill Feeds, Fertilizers, Baler and Binder Twine and All sizes of Coal and Coke.
PHONE MORRISBURG 58—3 WE DELIVER