The Morrisburg Leader

LXXIII, No. 48. MORRISBURG, ONTARIO, FRIDAY, NOVEMBER 29th, 1935. $1.50 PER YEAR.

FEEDS

Now is the time to buy feeds. The market is at bottom.

We quote delivered:

Bran	$1.10
Shorts	1.15
Middlings	1.40
Rye Middlings	1.10
Rice Feed	1.15
Beet Pulp	1.15
Ground Corn	1.45
Screenings	.95
Oilcake Meal	1.70
Sampson Feed	1.40
Gluten	1.35
Ground Barley	1.30
Molasses, per gallon	.20
Hog Concentrate	2.85

Poultry Feeds

Monarch Laying Mash	$2.20
O.A.C. Laying Mash	2.05
Wheat	1.60
Corn	1.40
Buckwheat	1.20
Poultry Concentrate	3.00

POTATOES

New Brunswick No. 1 Green Mountain, per bag ..$1.35 and will go higher.

POULTRY

For highest market price sell your dressed poultry through us.

The MORRISBURG FEED & PRODUCE Co.

MORRISBURG, ONT. Phone 88



O-CEDAR SLIP-ON FLOOR MOP

Swab Detachable for Washing. Swab Renewable, when present swab is worn out, another can be procured. Unexcelled for cleaning and polishing floors, linoleum, etc. Price $1.25

CHAN REVERSIBLE DRY MOPS—Lie flat, regardless of the angle of the handle. They clean corners because the soft cotton strands project from the frame. There are no exposed parts to mar furniture, baseboards or walls. They are light, flexible and easily washed.

Why pay the house to house canvasser more money, when you can buy genuine "CHAN" Mops for 79 and 98 cents.

CHAN LEMON OIL



CLEANS AS IT POLISHES

Is easy to use. Apply with clean, moist cloth, polish with dry, soft cloth. This brings a beautiful lustre to all furniture and varnished woodwork. Excellent for polish mops. Price 15c and 25c.

CLEAN UP THE SILVER WARE FOR THE HOLIDAYS

IDEAL SILVER CREAM POLISH

Has no equal for polishing Gold, Silver, Nickel, Mirrors, etc. An instant eradicator of dirt or tarnish. A large, generous size bottle 25c

R. H. BRADFIELD & CO.

The Hardware Store

MORRISBURG Phone 10 ONTARIO.

BANK OF MONTREAL 30 YEARS AT WILLIAMSBURG

The Bank of Montreal at Williamsburg, today (Friday) observes the 30th anniversary of its establishment, the first day's business having been transacted on November 29th, 1905.

On that date E. R. Youngs, on behalf of the Molsons Bank (now for many years part of the Bank of Montreal) opened an Agency of the Bank in a two-storey frame building in which were combined the banking office and the residence of the manager. In this building, which is now occupied by C. T. Brown's restaurant, the office was operated as an agency for over twelve years, but in 1918, when the present building was constructed on the main corner of the village, the Agency was raised to the status of a separate branch. The new building was well designed and when completed was, and still is, a credit to the village.

At that time the "Corners", as it is still called by the older inhabitants, was a quiet settlement of approximately 200 people who little thought that within a few years the name of Williamsburg would be known practically the world over. To-day the village has taken on an air of prosperity which has spread throughout the entire surrounding district. The main streets are paved, cement sidewalks have been laid and Hydro furnishes light and power. During the past summer a modern motion picture theatre was opened by the local postmaster, A. J. Casselman, who also built a new Post Office which is a credit to the community. During the business expansion, recreation was not forgotten and the business men of the village last spring formed the Williamsburg Agricultural and Athletic Association, which built an exceptionally good half-mile track with a modern grandstand, where several successful meets have been held.

The Williamsburg branch of the Bank of Montreal has been an essential factor in the growth of the community and has become very widely known, not only in this immediate vicinity, but to thousands of Dr. M. W. Locke's patients who have come here from every Province of the Dominion, every State of the United States, Alaska, Mexico, Great Britain and Ireland, France, Germany, Switzerland, India, Holland, South Africa, Australia, New Zealand, the Phillipines, Hawaii and South America, and who have used its services. It is probable that a more varied banking service is required in Williamsburg than in any other place of like population in the Dominion, and the Bank of Montreal, with its record of 118 years of active and uninterrupted operation, is admirably equipped and well experienced to handle all classes of banking transactions.

E. R. Youngs, the first manager of the branch, is now manager of the Fort William Office. His successors have been numerous, among them being, R. H. Seaman, now manager at Kincardine; W. B. Colles, now manager at Westport; C.G. Dixon, presently attached to the Toronto office and the present manager, O. W. Graybiel, who took charge in the latter part of 1933. Mr. Graybiel takes an active interest in the activities of the community, is well known in fraternal organizations and is the treasurer of the Williamsburg Agricultural and Athletic Association.

HISTORY OF PARENT BANK

Behind the Bank of Montreal an an institution there lies a history closely interwoven with that of the Dominion of Canada. In fact, its history began fifty years before Confederation. It was on the 23rd of June, 1817, that nine merchants of Montreal signed Articles of Association for the establishment of the "Montreal Bank." This action marked the foundation of the Bank of Montreal which today holds the distinction of being by far the oldest institution of its kind in British North America, and one of the largest financial institutions in the British Empire. It also established the beginnings of the Canadian banking system.

To realize the conditions which prevailed when the Bank first brought organized financing to the relief of that early generation of Canadian business men, it is necessary to delve deeply into the history of the country.

The only organized portions of what is now the Dominion of Canada were the Provinces of Upper and Lower Canada and the Maritime Provinces. Their whole population was less than 400,000, and that of Montreal, the chief trading centre, less than 20,000. The development of trade and agriculture was hampered by lack of facilities for exchange. The country was too poor to afford the luxury of a metallic circulating medium, and not only American, British and French, but also Portuguese and Spanish coins were legal tender, and the ratios of exchange into colonial money of account were subject to frequent variations. As a consequence, domestic trade was carried on principally by barter, and international trade was on a very uncertain basis.

Such were the conditions when the Bank of Montreal began business on 3rd November, 1817, in modest rented premises, with a paid-up capital of $350,000. In a very short time this Institution became the focal point of the business of the colony. It provided a medium of exchange such as had hitherto been lacking, nursed along the early enterprises of the country, and straightened out the difficulties of inter-urban, interprovincial, and international trading.

Everywhere as conditions have become ripe, the Bank has planted its branches for facilitating the agricultural development of the country, its manufacturing industries, and its

Today the Bank has over five hundred branches distributed throughout Canada and Newfoundland, while its paid-up capital and reserves represent a total in excess of $75,000,000, and its assets amount to over $750,000,000. The value of the Bank to the country, however, is not to be measured so much by the amount of its capital, or by the size of its dividends, as by the security it has given to those who have trusted it, the facilities it has furnished for the exchange and the increase of commodities, and the assistance it has contributed to the development of the country.

The Branches of the Bank of Montreal are stuated alike in the large business centres and in residential districts, in agricultural communities and in mining camps. Everywhere in Canada it is a factor in the life of the community. To-day, notwithstanding its influential connections it is essentially a Bank of the people, a Bank where small accounts are welcome, a Bank to which all classes can come with confidence in the security of deposits entrusted to its care, and with the assurance that every facility consistent with sound banking will be extended to those who seek its services.

SEVERAL DUNDAS BUYERS AT KEMPTVILLE STOCK SALE

Several residents of Dundas were buyers at the annual surplus live stock sale at Kemptville Agricultural School on November 25th.

Of interest was the purchase by Alfred Deeks, of Iroquois, of a new Holstein herd sire, K.A.S. Sir Patrick. This young bull is sired by Sir Sylvius Pabst Posch, a Class XX bull, and from the R.O.P. Dam, K.A.S. May Pontiac Echo, which has an oficial record of 10,702 lbs. of milk testing 3.59 p.c., milked twice daily. This should prove a very valuable addition to Mr. Deeks' herd of pure bred Holsteins.

Other puchasers fom the County include John McGinn of Dixon's Cornes; William Marshall, South Mountain; William Flegg, Brinston, and Tom Mulloy of Inkerman, who purchased the top sow in the sale. Elmer Sullivan, of South Mountain, secured a new Ayrshire herd sire in a calf sired by the Class AA bull, Thorncroft Star Mixer, and from the dam K.A.S. Marie Pan, with an R.O.P. record, at eight years of age, of 10,514 lbs. of milk with an average test of 4.38 p.c.

The sale was handled by W.L. Bartley of Inkerman, and was well attended, with brisk bidding.

TEMPERANCE MEETINGS IN DUNDAS COUNTY

Under the auspices of the Ontario Temperance Federation, four district rallies are to be held in the County of Dundas during next week Monday and Tuesday in Brinston and Mountain, Thursday in Chesterville and Friday in Morrisburg, Rev. S.C. Moore will address the gathering, and musical numbers will be provided.

Mr. Moore is in the position of being able to bring to these meetings the latest developments in the cause of temperance. It is some time since Morrisburg has had such an opportunity of hearing just how the cause of temperance is progressing.

The Morrisburg meeting will be held in the basement of the United Church at 7.30 o'clock. All friends of the cause for which the Federation stands are invited to this meeting, and asked to co-operate by making it known to their friends.

MUNICIPAL ELECTIONS

The Reeve and Councillors, as well as three members of the Board of Education, having been elected by acclamation, there will be no municipal election in Morrisburg on Monday next.

The 1936 Council will comprise:

Reeve—Arthur Flynn.

Councillors—Wm. Roach, Fred H. Broder, Arnold Jarvis and John Harback.

Members of the Board elected by acclamation were: Fred H. Meikle, Dr. Blancher and F.D. Stata.

Election for the offices of Reeve, Deputy-Reeve and Councillors will be held in the Township of Williamsburg on Monday, December 2nd.

Those who have qualified, and whose names will appear on the ballot are as follows:

For Reeve—E. Matthew Becksted and Oscar Beckstead.

For Deputy-Reeve—Oscar Cougler, and Edgar Whitteker.

For Councillors—Robert C. Colquhoun, Frank Darling, Ross Hess and Ezra McMillan.

Cameo Theatre

MORRISBURG

WHERE PERFECT SOUND IS FOUND

NEXT WEEK'S BIG PROGRAMME

Every Evening at 7.15 and 9 o'clock. Matinee Daily at 2.30 o'clock.

MONDAY and TUESDAY

MATINEE Both Days at 2.30.

CHARLES BOYER and LORETTA YOUNG

—IN—

CARAVAN

A Gorgeous Musical Spectacle. Spectacular—In its lavish splendor. **Happy**—In its reckless gayety. **Stirring**—In its musical rhythm. With—

JEAN PARKER, PHILLIPS HOLMES, NOAH BERRY, C. AUBREY SMITH, LOUISE FAZENDA.

WEDNESDAY and THURSDAY

MATINEE Both Days at 2.30.

HELEN HAYES and ROBERT MONTGOMERY

—IN—

VANESSA

—ALSO—

ANDY CLYDE in "TRAMP, TRAMP, TRAMP"; GOOFY MOVIES; PARAMOUNT NEWS REEL.

FRIDAY and SATURDAY

MATINEE Both Days at 2.30.

WILL ROGERS

—IN—



Steamboat Round the Bend

One of the two pictures starred by the late beloved Will Rogers yet to be played. The last one "In Old Kentucky," will be presented to you by this theatre later. Do not miss either one.

—ALSO—

The Fifth Episode of the Serial

"THE NEW ADVENTURES OF TARZAN"

LATEST FOX NEWS REEL.

"AT THE OLD STAND"

MILLFEEDS

We quote the following delivered:

Bran	$1.10
Shorts	1.15
Middlings	1.40
Gluten	1.35
Hominy	1.50
Sampson Feed	1.40
Screenings	.95
Vim (Oatfeed)	.60
Salt	.85

POTATOES

New Brunswick No. 1, per bag $1.35

JOHN DAIN

Lumber, Sash, Doors and Mill Work

OF EVERY VARIETY

Gyproc, Rooting, Builders' Supplies

OF ALL KINDS, IN ANY QUANTITY

DELIVERED FREE

A card or phone call will bring our Representative to answer your inquiry.

The M. F. BEACH Co., Ltd.

WINCHESTER

Flat To Rent

FLAT TO RENT, WITH MODERN CONVENIENCES.

ARTHUR FLYNN Morrisburg, Ont

TRAPPERS let SIMPSONS get you higher fur prices

MAIL COUPON BELOW

HUNDREDS of trappers got *top* of the market for their furs through Simpson's Raw Fur Marketing Service last season. You can, too! FREE new "Dominion Trapper" gives full details. Also latest trapline news and pictures—plus valuable pointers on trapping for greater cash profits. No other publication like it. Mail coupon now.

(This service is limited to Ontario only)

THE ROBERT SIMPSON Eastern Limited
Raw Fur Marketing Department
TORONTO, ONT.

Please mail me, without cost or obligation, fur shipping tags and latest edition of "THE DOMINION TRAPPER," which contains complete information regarding your Raw Fur Marketing Service.

Name.....

P.O.....Prov.....

Route.....Box No.....

Street Address..... OW-4

Young Men Find Economic Barriers To Early Marriage

Chicago—Marriage is increasing in the United States, but the money angle is giving it a new trend, Dr. William F. Ogburn, noted University of Chicago sociologist, says.

"There are more married young women than married young men," he said in a paper prepared for a scientific journal," and "there are more married older men than married older women."

The answer, he explained, was in the fact: "Young men find economic barriers to marriage which young women do not meet, since the man is the breadwinner."

"Widowers," he continued "probably supply many of the older men for marriage with younger women."

"That widowers remarry in greater numbers than widows is shown by the fact that the number of widowers at any one time is about one-half as great as the number of widows, a fact that can not be due to sex differences in death rates."

Cigars for women, made from Havana leaf of choicest and mildest variety, in several sizes and shapes, some little bigger than a cigarette, have been introduced here by importers.

"Supreme in Sound"

NE



● BATTERY OPERATED SETS

Amazing tone. Unusual cabinet beauty. New airplane type dials. Operate with air cell, storage or dry cell. Mantel and Console models. As low as $58.50



● HYDRO OPERATED SETS

The only sets with the precedent-smashing CentrOmatic Unit, Controlled Selectivity and Metal Tubes. Ask for demonstration. Hydro operated sets from $119.50

See your N.E. dealer

Northern Electric RADIO

The GREEN GHOST

by Stuart Martin

SYNOPSIS

Maud Barron awakes with a premonition of disaster. She hears padding footsteps. Rushing into her father's study she finds him dead.

Dr. Sidney Foster, a friend, is joined by Detective "One Eye" Uttock, a mulatto, who has never lost a man.

Maud Barron and Hughes return to England. Dr. Foster gives Maud his address in case of need. He receives a telegram informing him "The Ghost" has reappeared.

He staggered back, borne off his balance by the weight of the dog that was gathering himself for another leap. But that leap was never taken. Hughes raised the heavy leash above his head, and brought it down hard on the dog's muzzle.

"By God! Attack me, would you; I'll settle you! I'll kill you, you brute!"

He lashed wildly and the dog, snarling and growling, retreated before his fury. And then Hughes topped his flailing arm. He bent down and faced the dog.

"Lie down! You hear, Wolf! Lie down!"

Back went the animal's ears, the tail fell, a shiver passed through the magnificent creature. The right arm of Hughes was up, leash ready to descend. The dog flopped, his tail beating the ground. His anger had gone. He recognised his master.

Hughes stroked the dog's head a few times, then straightened himself.

"Treacherous brutes these Alsatians," he said. "Best to take the firm hand with them—"

"That cloth, please!"

"Aw, Foster, don't be a fool—"

"Give me that cloth!" It was a command.

"And if I don't choose to give it you?"

"Then I'll take it." And Foster stepped forward.

"You'll take it?"

"I will."

"Come, don't lose your wool, doctor. All because of a bit of a rag."

Foster threw off his coat. Hughes laughed and pulled out his pipe.

"What a temper it has?" He exclaimed; and held out the piece of cloth; but there was an evil grin on his face.

"You can't take a joke, doctor. I was only pulling your leg. Fancy losing your head over a thing like that!"

Foster took the cloth and drew on his coat.

"You're very quick to show fight, doctor. It is a bad sign, especially in one in your position. You can't take a bit of fun."

Foster did not answer and Hughes continued.

"You know, if I had really wanted to keep that I would have done so. The devil himself wouldn't have got it from me if I'd thought it worth while. And certainly not your threats influenced me."

"I did not threaten, Hughes. I warned. As for pulling my leg. I hope you realise now just how far it can be pulled."

"Oh, your sense of humour is deficient, that's what's the matter with you. And that damned dog." He cast a threatening look at the Alsatian. "I tell you what, doctor, if I wanted that rag I could take it from you now."

"Try it!" said Foster grimly.

"Oh, I don't want it. I don't pick up dirty rags and make a row about them. All the same, if I thought it worth while—"

"We needn't fence any more, Hughes. You understand me now, I hope."

"Aw, be a dam fool if you like. When it comes to the point I'll fix you good and hard."

He turned on his heel and called to the Alsatian, which followed him humby, tail hanging. Foster watched them go with strange feelings. He knew the dog would not come back to him even if he called.

He waited for some time before he, too, turned to the house. War had been declared. There was no good disguising it longer. He and Hughes were antagonists.

"Perhaps it's just as well," he muttered, "but it makes my position here more difficult than ever."

* * *

ELSIE MONTEITH

He had reached the lawn and heard his name called. He looked up. At the open window of her room sat Maud Barron and Elsie Monteith, looking down on him. They waved their hands to him.

"Been for a stroll?" called Maud cheerily.

"Yes, for a short stroll."

He smiled and nodded and entered the house.

On going into the drawing room, he heard feet coming down the staircase. It was Miss Monteith. She came forward joyfully.

"Doctor, Maud says that you and I can have the car out this morning if you would like a run. I was going in any case, I've been with her for the last few hours and Mrs. Gibbs is ready to take her turn. Is it very forward of me to ask you to join me?"

He stammered something about being delighted; and added that he must have a look at his patient first.

He went upstairs and looked in to see Maud. She was considerably better, but there was a flutter about her eyes he did not like. Her pulse was beating too fast.

"Anything been exciting you?" he asked.

"Nothing — nothing much. I just want to rest. I haven't much energy, I fear."

"Why not come out in the car? Miss Monteith has asked me. It would do you good."

She shook her head. "Not this morning, doctor, if you don't mind. I must stay here."

"Why?"

(To Be Continued)

Measure Your Hip For Average Weight

— If you're worried about your weight, as compared with the average for your height, forget it — consider your width.

That's the advice of Dr. Helen Brenton Pryor, assistant women's medical examiner at Stanford, who has worked out "width-weight" tables based on five years" study and tabulation of some 10,000 children and college students.

Instead of one "normal" weight as given on height tables, her scales give seven "averages" based on width as well as height.

Width—technically, the bi-iliac diameter — is the measurement at the crest of the hip bones with sliding calipers, on the same principle as measuring a marble with a monkey-wrench.

Thus, for instance, a girl of 18 who is 5 feet, 4 inches tall, might normally weigh as little as 107 pounds, if her bi-iliac diameter is 9.6 inches or as much as 133 pounds if she measures as much as 12.2 inches.

"Tests that have been made so far indicate injustice has been done to about 30 per cent. of those measured and labeled too thin or too fat under the old one-dimension table,," Dr. Pryor said.

The stocky girl who pines to be willowy, therefore, should not starve herself into nervous irritability but strive to keep to her "width-weight."

On the other hand, Dr. Pryor said some Stanford girls who had been told they were "underweight" promptly shed ideas they were "delicate" when they learned they were normaal weight on her charts.

He Forgot

Observes the Calgary Herald — He brushed his teeth twice a day with a nationally advertised toothbrush.

The doctor examined him twice a year.

He wore rubbers when it rained.

He slept with the windows open.

He stuck to a diet with plenty of fresh vegetables.

He relinquished his tonsils and he traded in several wornout glands.

He golfed, but never more than 18 holes.

He never smoked, drank or lost his temper.

He did his daily dozen daily.

He got at least eight hours' sleep each night.

The funeral will be held next Wednesday. He is survived by 18 specialists, four health institutes, six gymnasiums and numerous manufacturers of health foods and antiseptics.

He had forgotten about trains at grade crossings.

Smiling is less wearing than frowning it takes fifty muscles to make a frown, while a smile calls upon only thirteen.

CHAPPED SKIN? NO!



HINDS RELIEVES HANDS AND KNEES CHAPPED BY SNOW AND WIND

H29

HINDS Honey & Almond CREAM
TRADE MARK REGISTERED IN CANADA

Issue No. 47 — '35

BUSINESS IN WEST BETTER

In Saskatchewan — Cash Registers Ring Again After Six Years.

Swift Current. — The depression doesn't live here any more. This hub of the southwest portion of Saskatchewan has been oiled with confidence and the wheel of better business is slowly starting to turn again. Cash registers are ringing and people are asking the price of farms.

After six years of watching grasshoppers eat what drought failed to dry up or dust storms blow away, the district had a crop this fall. It was not a large crop but it has brought back confidence, business men assert.

Farmers have a little money after years of self-denial and they are coming to town. In rattling old family chariots long distances to purchase necessities and supplies for the long winter months.

And because their rural cousins are spending money, city folk are back at work. One department store head declared his company is doing the best business in seven years and has engaged 15 extra clerks.

W. W. Smith, member of the Saskatchewan Legislature, has received numerous inquiries about farm lands in the district from points in Alberta and Manitoba. Small houses in the city are at a premium, he said, and apartment blocks filled.

"You hear business is picking up?" Mr. Smith queried in response to a question. "Say, have you ever been here on a Saturday night? You have to elbow your way into the stores."

Many farmers who left the district in swirling dust storms a few years ago are starting to return. A cavalcade of confidence has brought about the boom. Buying power has thrown the period of economic distress for a loss.

Movie Marvels

(Kamloops Sentinel)

At the Fall convention of the Society of Motion Picture Engineers held at Washington the other day there was less talk of television and more of what might be expected in the next few years to improve the talkies themselves. Two or three years ago they were telling us that each would have a small television set in his home, but the highlight of this recent meeting is the announcement that by 1940 third-dimension films will be a fact. Characters and backgrounds will stand out in bold relief just as they used to do (minus the thrill) when we looked at the photographs through the old-time stereoscope that laid upon the parlor table.

Also we are told, five years from now the pictures will be colored so naturally as to be "almost inconspicuous" and at the same time the sound apparatus will be so perfected that noises will seem to be coming from the appropriate location on the screen.

Research, scientific data and the laboratory are all contributing to the future of the industry, and a further forecast of 1940 is that sound will be reproduced over a frequency range of from 30 to 10,000 cycles with smoothness and reality, and that these disquieting and disillusioning background noises will be suppressed to the point where the volume range of expression will be comparable to the original sound sources.

"Color," said the president, "will have achieved its majority and will clothe the picture in the raiment of a gentleman, neither shabbily nor blatantly but in such excellent taste and perfection of detail as to be almost entirely inconspicuous."

Thus a science that everybody is interested in progresses and more and more weaves itself into the lives of a public that must be entertained.

Note To Housewives

We know a lady in Forest Hills who has two maids Her husband made her get them, for he wants things shipshape when guests come in. But the maids, rather high-toned, won't do the laundry. So the lady of the house handles the washing down to the last piece of linen and hangs it all out to dry, too. — Brooklyn Eagle.

"Canada Sings"

Biggest little folio in the music trade, contains words and music for 188 songs including all your old favorites and many others never to appear in book form before, including Marching Along Together, Anchors Aweigh, Singin' in the Rain, When the Moon Comes Over the Mountain, Pagan Love Song.

Edited by Hugo Frey
The best of all folios and song books, only 35c.

DOMINION MUSIC SUPPLY
Hermant Building, Toronto

Japan green tea at its very best

"SALADA" JAPAN TEA 34

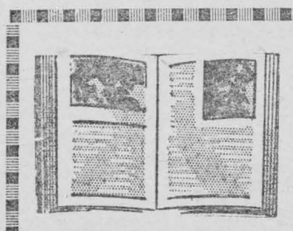

The Book Shelf

Have you made out your list of Christmas presents yet? Undoubtedly marked against this name and that is —a book. The following offer a nice variety and make gifts that your friends will remember long after the season of giving is over.

SALAMINA by Rockwell Kent (Geo. J. McLeod Ltd., Toronto) is a book to treasure. The illustrations by the author, of which there are over eighty, are alone sufficient to recommend this book. It is an adventurous autobiography, a true chronicle of many curious and romantic happenings in Greenland life, the land which has so captivated this author.

MAN, THE UNKNOWN, by Alexis Carrel (Musson's, Toronto) is an ideal book, as a gift to the more thoughtful of your frinds and relatives. What is man? What is his future? Alexis Carrel, surgeon, scientist, answers these important questions in straight-forward, simple language, easy to grasp and pleasant to read.

MARY QUEEN OF SCOTLAND And The Isles by Stefan Zweig (Macmillans, Toronto) offers this author at his best. The subject of Mary has always intrigued biographers and in the past they have been prone to be overcome by her fascinating qualities. Stefan Zweig has weighed all the evidence and at the end of the book we have an exceptionally clear picture of this tragic queen. Queen Elizabeth, Darnley, Bothwell all come forth as living breathing characters. The scene of the execution of Mary is almost gruesomely too real. A book to read and remember.

THE SECRET OF KEEPING FIT by Artie McGovern, (Musson's, Toronto) is a book many people will appreciate. Do you want to reduce? Do you want to gain weight? Do you suffer from insomina? etc. If you or any of your friends answer yes to these questions then by all means read this guide to better living, based on common sense.

YOUTH UNCHARTED by Stephen Lawford (Macmillan's, Toronto) to begin with is well-written in a charming style. Stephen Lawford writes to his young son, Ivan, of his many adventures. With the author we go to India in the British Army, then to South Russia where many fantastic adventures occur. Here the author meets, falls in love with and marries a Russian girl. From there he goes to Geneva in connection with the League of Nations. Next we travel to Bolivia, South America, to investigate a group of refugees from the continent. The author is now connected permanently with the League of Nations at Geneva.

ASLYUM by William Seabrook, offers the reader a detailed record of the bewildering life in an asylum. Here we meet the patients, doctors, nurses and visitors, all vividly and minutely described.

THUNDER OVER THE BRONX by Arthur Kober (Musson's, Toronto) is a unique handbook, dealing with the Gross family, inhabitants of that section of New York life known as the Bronx. The book is brilliantly illustrated by that well-known artist, Mr. Hoff.

Halifax Youngster Saved Her Pennies For War Veterans

Halifax.—The discovery that invalid veterans in Camp Hill Hospital here "never got out to play", turned eight-year-old Patricia Godfrey from dolls to social work.

Aided by her seven-year-old sister, Joan, Patricia distributed cigarettes and candy to the bed-ridden World War veterans on Remembrance Day.

Ever since she visited the hospital some time ago, Patricia had saved her pennies for the occasion and at the same time made her sister do likewise.



ASK YOUR DOCTOR FIRST, MOTHER

Before You Give Your Child an Unknown Remedy to Take

Every day, unthinkingly, mothers take the advice of unqualified persons — instead of their doctors' — on remedies for their children.

If they knew what the scientists know, they would *never* take this chance.

Doctors Say PHILLIPS' For Your Child

When it comes to the frequently-used "milk of magnesia," doctors, for over 50 years, have said "PHILLIPS' Milk of Magnesia — the safe remedy for your child."

Remember this — And *Always* Say "*Phillips'*" When You *Buy*. Your child deserves it; for your own peace of mind, see that you get it — Genuine *Phillips'* Milk of Magnesia.

Also in Tablet Form:

Phillips' Milk of Magnesia Tablets are now on sale at all drug stores everywhere. Each tiny tablet is the equivalent of a teaspoonful of Genuine Phillips' Milk of Magnesia.



PHILLIPS' *Milk of Magnesia*

Made in Canada

A YEAST THAT COSTS YOU LESS

Have you heard about this new English yeast which people who have sallow, pimply, muddy complexions are advised to take?

It is a *Live* yeast, an English discovery. It is different to the ordinary yeasts for more than one reason.

It is pleasant in flavour. Everybody can take this yeast, and enjoy it. It keeps indefinitely without spoiling. You can buy it in quantities at a time and save money.

This *Live* yeast is particularly rich in vitamins B1 and B2 which have to do with metabolism—the natural process by which digested food is changed into living tissue. It quickens digestion and makes the whole intestinal system active.

And finally it costs less than other yeasts. Twenty-five days' treatments can be purchased for $1.00. You take two tablets before each meal. Ask your druggist for Phillips Live Yeast. Two sizes—$1.00 (150 tablets) or 50 for 50 cents. 27

If you want to feel **WONDERFULLY BETTER**

take **WINCARNIS**

THE GREAT TONIC

THAT SOOTHES NERVES
ENRICHES BLOOD
BUILDS NEW VIGOUR

At all good Drug & Dept. Stores
Sole Agents—Harold F. Ritchie Co. Ltd., Toronto. 29



Woman's World

By Mair M. Morgan

SOMETHING OLD—
SOMETHING NEW

Some recipes are so good that no thought is given to changing them and each year they taste better — Pickled Beets, Mustard Relish, Celery Pickle, and Pear Jam all come from Grandmother's cook-book, while Jewel Jam, Carrot Ketchup, and Apples in Cranberry Juice are quite new and unusual. The following recipes were prepared and tested by Miss Edith L. Elliot, Fruit Branch, Dominion Department of Agriculture:

Pickled Beets

Wash beets. Cut off tops leaving about one inch of stems to prevent bleeding. Cook until tender. Remove skins and if beets are small leave whole, but if large, cut in slices. Pack in a crock or in jars and in each jar put one tablespoon of horseradish. Pour over them a pickle mixture using one cup vinegar, ½ cup water, ¾ cup sugar, one teaspoonful salt, boil together and pour over beets.

Mustard Relish

1 small cabbage
6 large onions
1 head celery
1 large cauliflower
12 green tomatoes
3 green peppers
3 red peppers
12 apples

Put all through the mincer, add 2 cups sugar, 2 quarts vinegar, 1 tablespoon tumeric, ¼ lb. mustard, 1 teaspoon curry powder, 2 tablespoons salt, 2 tablespoons white pepper, 2 tablespoons celery seed. Mix well and cook ten minutes, bottle while hot.

Celery Pickle

6 heads celery, 2 onions, put through the mincer.

Add—1 cup brown sugar, ¼ lb. mustard, 2 tablespoons salt, 1 tablespoon pepper, 2 quarts vinegar, ½ teaspoon tumeric. Mix and simmer slowly 1½ hours. Bottle while hot.

Pear Jam

10 cups coarsely chopped pears
4 cups sugar
½ cup chopped preserved ginger with syrup

Boil all together until thick and clear.

Jewel Jam

4 cups chopped quinces
4 cups chopped apples
2 cups cranberries
2 cups water

Cook cranberries with water and skins and cores of apples. Drain through a jelly bag and to the juice add chopped apples and quinces. Cook five minutes, add five cups sugar. Cook until thick and clear.

Carrot Ketchup

4 cups chopped carrots
1 green pepper chopped finely
1 onion chopped finely
1 cup chopped celery

Two cups vinegar, ½ cup sugar, 2 teaspoons salt, ½ teaspoon paprika. Cook until thick, press through a fruit press or coarse sieve, reheat and bottle hot.

Apples in Cranberry Juice

Peel and quarter apples which will not break down in cooking (snow apples are excellent), pack in jars. To each pint jar allow 1 cup cranberries, 1 cup water and 1 cup sugar. Add water to cranberries and sinks and cores of apples, cook slowly ten minutes, drain, add sugar and bring to a boil, pour over apples. Sterilize ten minutes in a hot water bath, or fifteen minutes in the oven at 275 degrees F.

If apples are to be used often we should have variety in their preparation, some change from apple sauce and apple pie however toothsome these may be.

Apple Sauce

A method for making apple sauce quickly and satisfactorily is as follows:

Wash the apples; cut in eighths, add sufficient water to prevent burning. Cook until tender in covered saucepan, press through a strainer, sweeten to taste. This method retains full food value and gives minimum waste.

Baked Apples and Peaches

1 pint milk
3 eggs
3 tablespoons sugar
1 grated apple

Beat eggs, add sugar, then milk. Strain. Add grated apple and bake in one crust.

Apple Souffle

4½ tablespoons minute tapioca
⅛ teaspoon salt
1 cup milk scalded
1-3 cup sugar
½ tablespoon lemon juice
3 eggs yolks beaten until thick and lemon colored
3 egg whites stiffly beaten
1 cup grated raw apple, or drained cooked apple pulp

Add minute tapioca and salt to milk, and cook in double boiler 15 minutes, or until tapioca is clear, stirring frequently. Add sugar. Cool. Add egg yolks, lemon juice, and apples. Fold in egg whites. Bake in greased baking dish, placed in pan of hot water, in moderate oven (325 degrees F.) 1 hour. Serve hot with sweetened whipped cream. Serves 8. If desired, the whipped cream may be forced through a pastry tube into rosettes on waxed paper, and frozen in the freezing tray of an automatic refrigerator.

* * *

SPICE YOUR MEAL
WITH THESE SURPRISES

Do you try to give your family food variety, or do you stick to the same old way of cooking day in and day out? It is not as hard as you think to make your meals a little different.

If food that is usually served on a platter comes to the table in a baking dish interest is immediately aroused. Meat baked with clever seasoning has an entirely different flavor than the same meat fried or even broiled.

Surprise the family by omitting potatoes and serve a creamy rice pudding for dessert.

It isn't necessary to serve expensive, out-of-season foods. The good root vegetables such as carrots and turnips are savory and appetizing and the finest chefs appreciate and make full use of the full-flavored onion.

Baked Steaks

One and one-half pounds sirloin steak, 4 medium sized carrots, 2 teaspoons salt, ¼ teaspoon pepper, 4 good sized onions, 2 small turnips.

Trim steak and dredge with flour. Put in a baking pan and cover with carrots and turnips which have been pared and cut in dice. Sprinkle with salt and pepper. Pour a few tablespoonfuls of water over vegetables. Bake in a moderate oven for 45 minutes. Peel onions and cut in halves. Dip in melted butter and arrange over vegetables and meat. Continue to bake 45 more minutes or until steak and vegetables are tender. Serve from baking dish.

Of course you may use any combination of vegetables you prefer, but don't forget the onions because they add so much to the savoriness of the dish. A can of tomatoes poured over the steak when it's put in the oven is another way to vary the connection.

If you want to sprinkle a cup of grated cheese over the whole thing about ten minutes before sending to the table—just long enough to melt the cheese—you have something else again.

Creamy Rice Pudding

Two cups milk, 3 tablespoons rice, ½½ teaspoon salt, 4 tablespoons sugar, 1 tablespoon vanilla, 1 tablespoon butter.

Wash rice. Mix ingredients and pour into a buttered baking dish. Bake three hours in a low oven (352 degrees F.) Stir three times during the first hour to prevent rice from settling. Serve either hot or cold.

* * *

HOME HINTS

When buying a winter coat, do not think that the weight of the coat determines its warmth. A lightweight, fluffy material is oftentimes warmer than a much heavier garment.

When necessary to make icing quickly for cup cakes, place a marshmallow on each cake and toast slightly.

Stockings should not be gartered so tightly that when seated there is an unnecessary strain that will cause a runner.

Rub the griddle with a small bag of salt instead of using grease and the cakes will be cooked without smoke or odor.

Place a piece of bread in the pot in which cabbage or cauliflower is cooking and it will eliminate much of the unpleasant odor.

Much less sugar will be required to sweeten applesauce if the sugar is added to it just before it is removed from the range.

Angle For Posterity

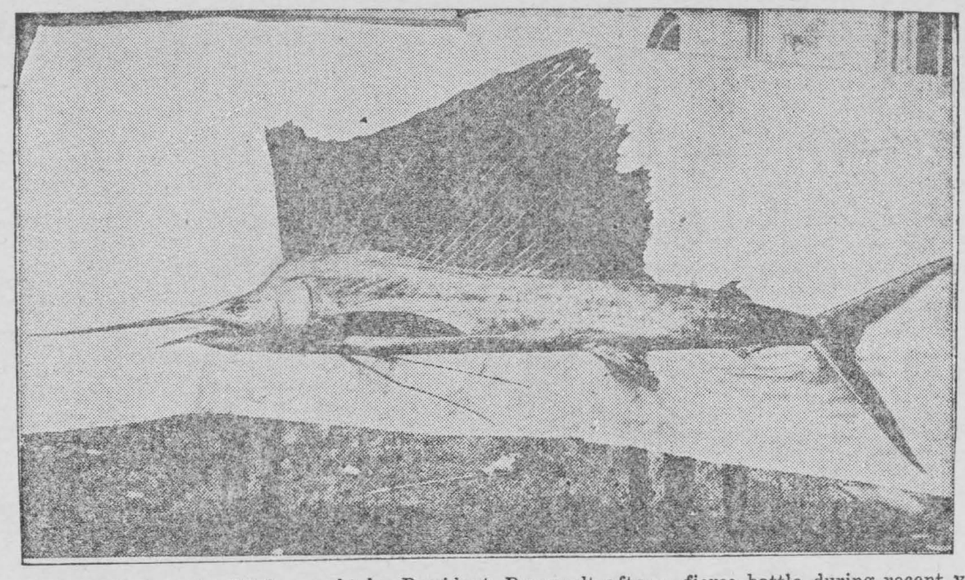

This 190-pound sailfish, caught by President Roosevelt after a fierce battle during recent vacation, is being prepared for display by the Smithsonian Institute. Mounted, it will be the biggest fish of its kind on display at the Institute and the only one caught by a U.S. President.

SUNDAY SCHOOL LESSON

GENERAL— MacDONALD—NOV 14
LESSON IX — December 1
EZRA'S MISSION TO JERUSALEM.
Ezra 7:6-10; 8:21-23, 31, 32
GOLDEN TEXT. — The hand of God is upon all them that seek him, for Good. Ezra 8:22.

THE LESSON IN ITS SETTING

TIME — 458 B.C.

PLACE — The cities of Babylon and Jerusalem, and on the banks of the river Ahava, which cannot now be determined, though many conjectures have been made.

"This Ezra went up from Babylon." The actual journey from Babylon to Jerusalem is not recorded until 8:31. "And he was a ready scribe in the law of Moses, which Jehovah, the God of Israel, had given." The scribe in the days of Monarchy was the king's State Secretary or Chancellor (2 Sam. 8:17; 20:25; 1 Chron. 18:16; 2 Kings 18:18; 22:3, etc.).

"And the king granted him all his request, according to the hand of Jehovah his God upon him." What Ezra's request was of Artaxerxes, we are not told, but we can probably determine it by considering the letter given by Artaxerxes, which is copied into this chapter.

"And there went up some of the children of Israel, and of the priests, and the Levites, and the singers." The Levitical order of singers was instituted during the reign of David (1 Chron. 15:17-24), of whom there appear to have been twenty-four classes (1 Chron. 25:9-31). "And the porters." These were doorkeepers from among the Leirtes. "And the Nethinim." A class subordinate to the Levites, but ranking before the servants of Solomon in the services of the temple (Ezra 2:43). Their origin is hid in great obscurity. "Unto Jerusalem, in the seventh year of Artaxerxes the king." That is, 458 B.C.

"And he came to Jerusalem in the fifth month, which was in the seventh year of the king." The fifth month was the month Ab, corresponding, approximately to our August.

"For upon the first day of the first month began he to go up from Babylon; and on the first day of the fifth month came he to Jerusalem, according to the good hand of his God upon him." The journey lasted through the eighteenth day of the first month, that is, Nisan, and the three months Iyar, Sivan, Tammuz; in all about one hundred and eight days.

"For Ezra had set his heart to seek the law of Jehovah." This verse is probably the greatest single descriptive picture of the true teacher and student of the World of God to be found in the entire Old Testament. "And to do it". He did not attempt to preach what he had not tried to live. He would test the effect of his doctrine on himself before venturing to prescribe it for others. "And to teach Israel statutes and ordinances." These two words are frequently found together (e.g., Lev. 26:46; Deut. 4:1, 5, 8, 14; 2 Chron. 7:17; 19:10; Mal. 4:4).

"Then I proclaimed a fast there, at the river Ahava, that we might humble ourselves before our God." The fast is not proclaimed with any special confession of sin. Ezra appoints the fast: (a) as the symbol of submission before God's will and of repentence from sin; (b) as the means of intensifying religious fevor in prayer through the restraint laid upon physical appetite; (c) as the testimony that 'man lives not by bread alone.' "To seek of him a straight way for us, and for our little ones, and for all our substance. A straight way means a true road, from which they would not be compelled to turn aside on account of robbers or enemies, and a level road, free from great difficulties (cf. Isa. 43).

"For I was ashamed to ask of the king a band of soldiers and horsemen to help us against the enemy in the way, because we had spoken unto the king, saying, The hand of our God is upon all of them that seek him, for good; but his power and his wrath is against all them that forsake him." "So we fasted and besought our God for this: and he was entreated of us." We must not confound this state of self-humilation before God with the totally different condition of abject fear which shrinks from danger in contemptible cowardice. The very opposite to that is the attitude of these humble pilgrims.

"Then we departed from the river Ahava on the twelfth day of the first month, to go unto Jerusalem: and the hand of our God was upon us, and he delivered us from the land of the enemy and the lier-in-wait by the way." The ventures of faith are ever rewarded. We cannot set our expectations from God too high. What we dare scarcely hope now, we shall one day remember.

"And we came to Jerusalem, and abode of three days." The entire journey took about four months, at an average rate of approximately eight miles a day.

Pithy Paragraphs

More men can stand adversity than can stand prosperity. At least, more men do.—Brandon Sun.

Why not make it a point this year to spell it Christmas and lasso the chap that shortens it up to Xmas?—Guelph Mercury.

The test of King George's influence lies in peace and sanity with which the British people have lived through the years since the war. — Hector Bolitho.

It is always encouraging to note the advance of civilization. Arabs in Palestine are now planning a general strike. — Buffalo Courier-Express.

If you worry about what people think of you, you have more confidence in their opinion than you have in your own.—Quebec Chronicle-Telegram.

Are too many pictures of wild tackles published on the sport pages? St. Thomas sends word of a deer that jumped on a passing car, forcing it into the ditch.—Toronto Telegram.

The absence of Hiram Johnson from the vicinity of the ring reserved for Presidential aspirants makes one wonder whether he really has given up at last. — Detroit Free Press.

It is reported that an Irish baker, 76, has not slept for years, hunting during the day and baking at night. On hot summer nights we sleep and bake too. — Woodstock Sentinel-Review.

Heat Soil In Order To Speed Up Growth

Ottawa.—Electric soil heating for propagation of seeds and promoting growth of plants to be set out in fields, is making headway in Canada.

The Dominion Department of Agriculture reports installations in Ontario greenhouses have proven satisfactory. Also in hotbeds and cold frames for propagating seeds cold tomatoes, cabbage, cauliflower, egg plant peppers, cucumbers, melons certain flowers, and sweet potatoes, the use of electric soil heating has proven valuable.

Inventor Proclaims 'Flying Suit' Success

Banff, Alta.—Development of a "flying suit" making flight possible without the aid of airplanes is claimed by John Kropocz, 65-year-old inventor.

Kropocz, a native of Yugoslavia, who quit his job in a hotel here to devote his whole time to the flying suit, said he had completed a model which, in tests, has proven its efficiency. It has yet to be tried out by man.

He has completed an aluminum suit with metal wings and a series of springs, operated on the principle of the gramophone. Kropocz calls his invention the "metal man." The suit is designed for attaching to the shoulders and around the waist. The wings are attached to a tube containing the power springs.

Once started, the machine may be pedalled by treading a device for that purpose. A ground level start, however, is not possible. The wearer would have to jump from a height to get it into the air.

A safety coat inflated with hydrogen balloons fastened to the lining, is another feature of the flying suit.

Manners are the happy ways of doing things; each one a stroke of genius or of love, now repeated and hardened into usage, they form at last a rich varnish, with which the routine of life is washed, and its details adorned. If they are superficial, so are the dew-drops which give such a depth to the morning meadows.—Emerson.

Fascinating Blouse



A fascinating blouse with youthfully becoming neckline is patterned for today.

In bright crepe silk with long cuffed sleeves, as in lower sketch, you might wear with your tweed suit or for more formal occasions.

The above-the-elbow puffed sleeved version in satin crepe or in shimmering metal cloth is stunning for afternoon parties and for late afternoons for cocktail, for dinner and informal theatre wear.

It's simple to sew with sleeves that are cut in one with shoulders.

Style No. 2505 is designed for sizes 14, 16, 18 years, 36, 38 and 40-inches bust. Size 16 requires 2⅝ yards of 39-inch material for the long sleeve blouse.

HOW TO ORDER PATTERNS.

Write your name and address plainly, giving number and size of pattern wanted. Enclose 15c in stamps or coin (coin preferred); wrap it carefully, and address your order to Wilson Pattern Service, 73 West Adelaide Street, Toronto.

FU MANCHU By Sax Rohmer

THE SEVERED FINGERS—The Disguised Pursuers.



News And Information For The Busy Farmer

Furnished by the Ontario Department of Agriculture.

When Potatoes Breathe

In the storage of potatoes it has always to be remembered that the potato is a living organism and that there are two periods when respiration may bbecome of practical importance. One of these is immediately after digging, and the other a period of several days following a sudden rise in storage temperature. To prevent sweating, special attention should be given to the ventilation of potatoes handled in bulk immediately after digging, and also aften rises in temperature following a period of steady cool strage. The lower the storage temperature, the higher will be the initial rate of respiration at a sudden higher temperature. Sudden rises and falls in storage temperatures are to be avoided always. he early fall is the time to provide all possible air circulation by keeping ventilators and doors open until there is danger of freezing. On warm days doors should be closed and opened only at night when the air is cooler. The amount of ventilation required is that which will keep the potatoes dry. From early Decembebr onwards all ventilators and doors should bbe closed and protected to prevent the potatoes from being frozen.

Thirty-two teams, of two members each, representing all the boys' and girls' clubs of the provinces, are expected to participate in the contests at the Royal Winter Fair under six projects—dairy cattle, bbef cattle, swine, poultry, seed grain and seed potatoes. Each team will have earned the right to compete by having attained the highest standing in the local club and by winning the provincial elimination contest.

Double Apple Exports

It is expeected that the export of apples from Ontario this year will be easily double the small one of last season. Greenings, Snows and McIntosh are the varieties being chiefly exported at present. Spy and other winter varieties are mostly stored for later export.

Great improvements have been made in the export of Ontario apples in the past ten years, largely through the efforts of the Ontario Fruit Growers' Association, directed by Secretary P. W. Hodgetts, and their overseas representative, Andrew Fulton.

Large exports of apples are reported from Nova Scotia. To Oct. 16 overseas shipments through Halifax and Port Williams totalled 40Z3-297 barrels. Last year, as of Oct. 23, shipments totalled 299,743 barrels. Thus shipments this year, on what is said to be a smaller crop, have been very much greater than a year ago.

Winners of Boys' Inter-Club Competitions at O.A.C. Meet

On November 7th, one hundred and sixty-six farm bboys, representing eighty-three Boys' Club Projects, vied for the honor of representing the Province of Ontario in the Inter-Provincial Contests, conducted under the auspices of the Canadian Council on Boys' and Girls' Clubs work at the Royal Winter Fair.

The competitors were the high boys in their respective clubs and were selected on their ability to judge livestock, grain or potatoes and pass an examination based on practical questions pertaining to their project.

During 1935. there were enrolled in the Province 5,746 boys and girls in 425 clubs.

Club work is definite project work for boys and girls between the ages of 12 and 20, and is under the supervision of the Ontario Department of Agriculture.

The Dairy Calf Inter-Club Competition was closely contested by seventeen teams, and the honor of winning first place was captured by Ivison amblyn, Orono and LeRoy Brown, Orono, members of the Durham County Dairy Calf Club; while Lloyd Earl, Merrickville and Kenneth Kennedy, Merrickville, of the Grenville Calf Club secured second place.

The Beef Calf Club Competition, with seventeen teams contending, was won by John Rickard, Newcastle and Thomas Baker, Hampton, of the Durham County Beef Calf Club and Milliam Hill, Mitchell and Arnold Robinson, St. Marys, of the Perth County Club, finished second.

The competition for Swine Clubs was won by the Peterborough Club represented by Ralph Hanbidge, Omemee and Gordon Stalker, of Peterborough, with Stanley Lunney, Zephyr and Hugh eefy, Cherrywood of the Ontario County Swine Club winning the second award.

In the Grain Club competition Stanford Brown, Millbrook and Gerald Anderson, South Monaghan of Durham Countyannexed top place, and William Scott, Perth, and Geo. White, Perth, of Lanark County followed closely.

Potato Club honors were secured by the Alliston Potato Club of Simccoe County, rrepresented by Fred Gunning, Alliston, and Douglas McKenzie, Alliston while Morrris Darby and Edward French, both of Waverly, also from Simcoe County, finished in second place.

Following the competitions, the competitors, coaches and officials were guests at a dinner in the O. A. C. Cafeteria, at which time the boys were addressed by the Hon. Dr. Marshall, Minister of Agriculture and Dr. Geo. I. Chrr-si ac tie, President of the College.

Trophies donated by "The Farmer" to the winners of the Dairy, Beef and Swine Club Contests were prresented by the editor, Mr. C. H. Hodge, while the Ontario Field Crop and Seed Growers' Association trophy was presented bby Mr. W. R. Reek, Superrintendent of the Ridgetown Experimental Farm, to the winning Grain Club team. Mr. Cassin presented the Ontario Potato Growers' Trophy to the winners of the Potato Club Competition.

SHORT COURSE AT MOUNTAIN

Under the auspices of the Mountain Junior Farmer Association, a two-day Short Course in "Farm Crops" will be helα at South Mountain on December 3rd and 4th, at the hall recently taken over by D. Leroy Berry.

This Course will commence at 1.30 p.m. on December 3rd, and conclude the following afternoon.

Some of the foremost authorities in Canada on their subjects have been secured to speak at this Short Course, and a most interesting and instructive programme has been arranged.

Information and discussion of such important problems as "Pasture Management," "Modern Cultural Methods in the Growing of Forage Crops," "Seed Production," "Disc Plow," "Crop Rotations, and Cutting Down Feed Costs" will take place.

The Course is open to any farmer sufficiently interested to attend. It will offer a splendid opportunity to secure the very latest information on our cropping and pasture problems.

The programme is as follows:

TUESDAY DEC. 3rd.

1.30 P.M.—Forage Crops. Varieties, Cultural Methods, Management and Seed Production. "Dr. L.E. Kirk, Dominion Agrostologist, Experimental Farm, Ottawa".

8.00 P.M.—Pasture Management. Fertilizing and Rotation, etc. "George W. Muir, Dominion Animal Husbandman, Experimental Farm, Ottawa."

WEDNESDAY, DEC. 4th

9.30 A.M.—Cultural Methods in Ordinary Farm Practice. Rotation of Crops, the disc plow, etc. "P.O. Ripley, Ass't Field Husbandman, Experimental Farm Ottawa

1.30 P.M.—Growing Registered Seed "Harry Pierson, Dominion Seed Branch.

3.00 P.M.—Planning the Farm Cropping System for Economical Winter Feeding. "J.C. Shearer, Vice-Principal, Kemptville Agricultural School, Kemptville."

You are cordially invited to attend.

MORLEY SULLIVAN, Pres.
D.L. BERRY, Secretary.

PROF. W. J. BELL DIES SUDDENLY

Prof. W. J. Bell, principal of Kemptville Agricultural School, died suddenly Thursday, November 28th, while attending graveside services at the funeral of Mrs. Margaret Griggs at Greenwood cemetery, Orangeville.

Prof. Bell was a native of the Laurel district and was educated at the Orangeville High School and Ontario Agricultural College, at Guelph. His wife, the former Editha Maude Johrston, died two months ago from injuries received in a fire, she was buried in the cemetery where her husband died.

Surviving are two daughters, Mrs. William Gordon of Kemptville and Miss Margaret Bell. T. H. Bell, former member of Parliament for Toronto Belwood, is a brother.

Prof. Bell was in his 59th year. He was a son of the late Rev. and Mrs. J. Ross Bell and was born at Laurel, Ont., where he attended public school and later the high school at Orangeville. He taught school near Orangeville for a short time and was principal of a public school in Guelph, later attending Guelph Agricultural College, graduating in 1915 when he became connected with the Institute branch of the Department of Agriculture.

He was married about 30 years ago to Editha Maude Johnston of Orangeville who died October 1st., from burns received while lighting the furnace at her home with kerosene.

Eighteen years ago Mr. Bell came to Kemptville to assume the position of principal of the Kemptville Agricultural School. He was to leave on December 1st for Guelph to be connected with the animal husbandry department of Guelph College. He was a director of the Central Canadian Exhibition at Ottawa and the Ottawa Winter Fair; member of the board of directors of St. Paul's Presbyterian church of Kemptville; the Rotary Club; Lawn Bowling Club; L.O.L. No. 374 and Mount Zion Lodge A.F. and A.M.

FOR RENT

Eight-roomed brick house, in Morrisburg. Complete bathroom. Immediate possession. Apply to BOX 496, Prescott, Ontario.

MR. GEO. I. GOGO, K.C.

Following an illness of only a few days' duration, George I. Gogo, K.C., well known barrister and criminal lawyer, died at his home, Cornwall, on Saturday night. Mr. Gogo had been about as usual up to Tuesday evening last, on which day he had conducted a case in court. However he had not been well for a few weeks.

Born at Farrans Point 64 years ago, he was a son of Joseph P. Gogo. After receiving his primary education in the school at Farrans Point, he attended Cornwall High and Model Schools, and followed the profession of a teacher for a year in the East Front school, Cornwall. Deciding to take up the study of law, he entered the office of Maclennan and Cline, Cornwall, afterwards going to Toronto to attend Osgoode Hall. He was called to the bar in 1896, and for 39 years had practised his profession in Cornwall. He was created a K.C. 13 years ago.

He has been connected with many prominent cases, and a number of years ago appeared before the Privy Council in the case of the assessment of the New York Central Railway bridge as representative of Cornwall township. He was counsel for Mrs. Viney Belle Volvey and Clarence Cameron, who are awaiting retrial for the murder of the former's husband.

In the affairs of the Liberal party he took an active interest, and on two occasions contested Stormont county in the interest of that party in federal contests.

Besides his widow, formerly Miss Louise Newman of Cornwall, he leaves five daughters and a son: Mrs. Wilfred Lalonde and Miss Jean Gogo, both of Montreal; Mrs. Ambrose McMahon, Toronto; Mrs. W.A. Milligan, Cornwall, Mrs. Milton Anderson and George Gogo, Jr., East Front, Cornwall.

The funeral was held Tuesday afternoon from his home to Trinity Church, Cornwall. Interment was made in Woodlawn cemetery.

MR. and MRS. GEO. BARKLEY HONORED

Mr. and Mrs. George Barkley were royally entertained by a large number of their Williamsburg friends, neighbours and relatives. who gathered in the vacant home of Mr. Isaac J. McIntosh on Friday evening last, to honor them and to extend ocngratulations and best wishes to the newly married couple.

Dancing was indulged in and a very enjoyable evening was spent, with music furnished by Messrs Arthur Casselman and George Baker. The outstanding feature of the gathering was the presentation of a 96-piece dinner set, by Grant Algire and George M. Tupper. An address read by Arthur Loucks was as follows:

Dear Mr. and Mrs. Barkley:

We have gathered here this evening for a two-fold purpose. First, in honor of your recent marriage which, though not unexpected, came as a happy surprise to us all; secondly, to spend an evening in a social and friendly manner.

No doubt on many similar occasions you have stood in the background, but this evening the spotlight falls upon you, and we trust that as you tread life's pathway, toward the goal of Time, it may become a cherished memory. We know that this is the happiest time of your life, and that the step you have taken, although it involves a great responsibility, serves only to enrich your lives more fully.

Mrs. Barkley, we gladly extend to you a very kindly welcome to our community, and trust you will learn to like us and share with us in our community activities. To you, George, whom we have always known and respected, we extend congratulations on winning such a charming wife, and wish that you shall hold her dear, as all good men do. You have always played your part in church and community affairs, and we trust you may continue to do so.

We felt that we could let such an eventful occasion pass without manifesting in some tangible form, our love and good-will toward you, so we would ask you to accept our gifts and in their usefulness may they remind you of those present this evening, also some perhaps who could not be here, yet their kindly wishes go with you.

May kind Providence guide your life so that health, happiness and prosperity may be yours always.

Signed on behalf of neighbours, friends and relatives.

GEORGE M. TUPPER,
GRANT ALGIRE.

Mr. Barkley, on behalf of himself and Mrs. Barkley, in a few words fittingly expressed gratitude for the gifts and address, after which refreshments were served. Dancing continued until the early hours of the morning.

BANK OF MONTREAL

Established 1817

A presentation, in easily understandable form, of the Bank's

ANNUAL STATEMENT

31st October, 1935

LIABILITIES

LIABILITIES TO THE PUBLIC

Deposits *Payable on demand and after notice.*	$676,944,866.06
Notes of the Bank in Circulation *Payable on demand.*	29,959,128.50
Bills Payable *Time drafts issued and outstanding.*	353,011.79
Acceptances and Letters of Credit Outstanding *Financial responsibilities undertaken on behalf of customers (see off-setting amount [x] in "Resources").*	7,066,426.26
Other Liabilities to the Public *Items which do not come under the foregoing headings.*	1,784,347.07
Total Liabilities to the Public	$716,107,779.68

LIABILITIES TO THE SHAREHOLDERS

Capital, Surplus and Undivided Profits and Reserves for Dividends *This amount represents the shareholders' interest in the Bank, over which liabilities to the public take precedence.*	76,665,093.08
Total Liabilities	$792,772,872.76

RESOURCES

To meet the foregoing Liabilities the Bank has

Cash in its Vaults and Money on Deposit with Bank of Canada	$ 82,711,635.13
Notes of and Cheques on Other Banks *Payable in cash on presentation.*	27,614,596.16
Money on Deposit with Other Banks *Available on demand or at short notice.*	37,764,631.60
Government and Other Bonds and Debentures *Not exceeding market value. The greater portion consists of gilt-edge securities which mature at early dates.*	361,769,848.49
Stocks *Railway and Industrial and other stocks. Not exceeding market value.*	103,872.95
Call Loans outside of Canada *Secured by bonds, stocks and other negotiable securities of greater value than the loans and representing moneys quickly available with no disturbing effect on conditions in Canada.*	18,835,238.07
Call Loans in Canada *Payable on demand and secured by bonds and stocks of greater value than the loans.*	4,435,736.20
Bankers' Acceptances *Prime drafts accepted by other banks.*	139,252.54
TOTAL OF *QUICKLY* AVAILABLE RESOURCES *(equal to 74.48% of all Liabilities to the Public)*	$533,374,811.14
Other Loans *To manufacturers, farmers, merchants and others, on conditions consistent with sound banking.*	234,461,311.20
Bank Premises *Three properties only are carried in the names of holding companies; the stock and bonds of these companies are entirely owned by the Bank and appear on the books at $1.00 in each case. All other of the Bank's premises, the value of which largely exceeds $14,500,000, appear under this heading.*	14,500,000.00
Real Estate, and Mortgages on Real Estate Sold by the Bank *Acquired in the course of the Bank's business and in process of being realized upon.*	1,523,432.05
x Customers' Liability under Acceptances and Letters of Credit *Represents liabilities of customers on account of Letters of Credit issued and Drafts accepted by the Bank for their account.*	7,066,426.26
Other Assets not included in the Foregoing	1,846,892.11
Making Total Assets of	$792,772,872.76
to meet payment of Liabilities to the Public of	716,107,779.68
leaving an excess of Assets over Liabilities to the Public of	76,665,093.08

PROFIT and LOSS ACCOUNT

Profits for the year ended 31st October, 1935, after making appropriations to Contingent Reserve Fund, out of which Fund full provision for Bad and Doubtful Debts has been made	$4,007,302.06	
Less Dominion and Provincial Government Taxes	1,002,089.49	$3,005,212.57
Dividends paid or payable to Shareholders		2,880,000.00
		$ 125,212.57
Balance of Profit and Loss Account, 31st October, 1934		1,809,820.79
Balance of Profit and Loss carried forward		$1,935,033.36

CHARLES B. GORDON, *President*

W. A. BOG,
JACKSON DODDS,
Joint General Managers

* * *

The strength of a bank is determined by its history, its policy, its management and the extent of its resources. For 118 years the Bank of Montreal has been in the forefront of Canadian finance.

WARD REDDICK, M.B. (Tor.)
PHYSICIAN AND SURGEON AND ELECTRO THEROPY
Office Hours: 9-10 A.M.; 2-4 P.M.; 7-8 P.M., and by Appointment
MORRISBURG — ONTARIO
Main Street. Phone 188.

THE RAMSAY COMPANY
Registered Patent and Trade-Mark Attorneys.
Free Information, Any Country.
273 Bank Str., OTTAWA, CANADA.

ARTHUR FLYNN
BARRISTER, Etc.
MORRISBURG — ONTARIO

R. F. LYLE
Barrister, Solicitor, Notary, Etc.
Solicitor for Village of Morrisburg
Barry Block, Main Street,
MORRISBURG — ONTARIO

IRWIN HILLIARD, K.C.
BARRISTER, SOLICITOR, Etc.
Bank of Montreal Building
MORRISBURG — ONTARIO

DR. CURRIE
DENTIST
Office over Bradfield's—Phone 150
MODERN X-RAY EQUIPMENT

"The Service of Sight"

J. Miles Whitteker
OPTOMETRIST

Specialist in Correcting Defective Vision and Eye-Strain.
HOURS:
9 to 12 a.m.; 1.30 to 5.30 p.m.
Saturdays, 9-12 a.m.
Evenings by Appointment.
PHONES:
Office, 18W Residence, 18J
MORRISBURG, ONT

The Morrisburg Leader

SUBSCRIPTION RATES

$1.50 per year, strictly in advance to any address in Canada; when not paid within three months, $2.00 per year to any address in Canada. Foreign subscriptions, $2.00 in advance. All subscriptions date from the first day of the month.

ADVERTISING RATES

Display or open advertisements, first insertion, 50c per inch; second and following insertions, 35c per inch; 200 inches and over, by contract, not over one year, 20c per inch. All Legal, Government and Municipal Display Advertisements will be charged at 50c per inch, regardless of number of inches or number of insertions.

200 inches or more must be reserved at time of making contract in order to earn the 20c per inch rate, and no rebate will be allowed the advertiser, should more than 200 inches be taken out within one year, without having been reserved at the time of making contract.

Should the advertiser fail to take out the number of inches contracted for, the amount of space used will be charged at the regular card rate in force at the time of making contract.

Lost; Found; To Let; Wanted; Articles for Sale, etc., 5 lines and less, first insertion, 50c; each subsequent insertion, 35c.

Government, Legal and Municipal Notices; By-Laws; Election Readers etc., 15c per line for the first insertion; 10c per line for each subsequent insertion; 12 lines to the inch.

Advertisements sent in for insertion without instruction will be published until instructions are received to discontinue same.

LEO. LAURIN, Ed. & Mgr.

Our Correspondents

WILLIAMSBURG

Mr. and Mrs. Macdonald of Locksley Hall, and Mr. and Mrs. Wood motored to Kemptville on Wednesday last to hear Mr. and Mrs. Macdonald's daughter speak in an oratorical contest.

Miss Iva Whitteker, Ottawa spent the week-end the guest of her parents, Mr. and Mrs. Edwin Whitteker.

Mr. and Mrs. Claude Casselman spent last week in Toronto, visiting the latter's sister, Mrs. H.E. Fox and Mr. Fox, and attended the Winter Fair while in the Queen City.

Mrs. Alice Strader, Mr. and Mrs. D. Roy White and baby Margaret, of Ottawa, were guests on Sunday of the SunnyBrook folk.

Mrs. Jenny Marcellus and daughter Elva, were visitors to Waddington, N.Y., last Sunday, having been called there owing to the serious illness of the former's aunt.

Mrs. J.C. Payne of Kemptville is spending a couple of weeks visiting her sister, Mrs. Jas. D. Becksted, who, we regret to learn, is on the sick list.

Mr. and Mrs. Robt. Norval and family were recent guests of the latter's parents, Mr. and Mrs. Wm. Fisher, Morrisburg.

Mr. W.E. Trickey is in Montreal this week, attending the Motor Show and also visiting his sister, Miss Violet Trickey, who is pregressing favorably following a serious operation at the Royal Victoria Hospital.

Mr. Strader McIntosh is spending this week at Knowlton, Que., on his annual hunting trip, and is also visiting Mr. and Mrs. Arlie Mizener.

Mr. and Mrs. Geo. Pollock of Berwick, accompanied by the latter's mother, Mrs. Maggie McIntosh of Williamsburg, motored to Kingston last week and visited with Mr. and Mrs. Walter Whitteker.

Mrs. T.J. Keyes of Inkerman, Mr. and Mrs. F. Eastman and sons Roger and Edward of New Haverhill N.H., were visitors last Sunday of the former's sister, Mrs. G.L. Barclay and Mr. Barclay.

Mrs. Geo. L. Barclay delightfully entertained her Sunday School class of eight boys and girls at her home in town last Friday night. A prize for the best Sunday school attendance was awarded to Master Arden Trickey. Games and music were enjoyed, after which refreshments were served by the hostess, assisted by Misses Alice Eastwood and Hazel Forward, and Mrs. Walter Loucks.

Guests of Mr. and Mrs. Merton Casselman were: Mr. and Mrs. Geo. Shannett, Mr. and Mrs. Ellery Casselman, Mr. and Mrs. John Marcellus, Mr. and Mrs. Frank Casselman, Roy and Mabel Casselman, Mr. and Mrs. Howard Saddlemire, Audrey and Marion Saddlemire, Mr. and Mrs. Lee Tuttle, Charlie, Billy and Betty Tuttle, Garnet Casselman. The guests assembled in honour of Mr. Ellery Casselman's birthday.

Guests at Mr. and Mrs. Frank Casselman's were: Mr. and Mrs. Edwin Whitteker, Mr. Walter Whittaker, Miss Iva Whittaker, Miss Audrey McIntosh, Mr. and Mrs. Arnold Montgomery and children, Betty, Shirley and Muriel of Winchester.

Mr. and Mrs. Mrs. Clifford Casselman were guests of Mr. and Mrs. Lee Casselman.

HAINSVILLE

Mr. and Mrs. Clifford Gilmour were Sunday visitors of Mr. and Mrs Wm. Fader.

Mr. and Mrs. Herbie Wallace and Lauwrence sundayed with Mr. and Mrs. Arnold Fader.

Mr. and Mrs. Gordon Warren and Ronald, Mr. Harve Spencer and Mrs. J. Spencer spent Sunday with Mr. and Mrs. Jno. Briggs.

Mr. and Mrs. Jno. Briggs spent Tuesday with friends in South Mountain.

We are sorry to report Miss Glad ys Fader having to undergo an operation for apepndicitis. We hope for a speedy recovery.

Miss Russel of Montreal, a returned missionary, spent the week-end with Mrs. Jas. Murdock.

Mr. and Mrs. Thos. Grey of Iroquois spent Saturday with Mr. and Mrs. Wm. Barkley.

Mr. and Mrs. Arnold Fader and Clifford spent Saturday evening with Mr. and Mrs. Floyd Shaver.

Quite a number of the I.O.O.F. members attended the Brinston hall on Friday evening, where the Cardinal degree team put on the first degree of the order.

We welcome Mr. and Mrs. Charles Fossett to our midst.

TOYES HILL

Mr. and Mrs. Robt. Ellis, Iroquois spent Thursday with Mr. and Mrs. R. S. Peterson.

Mrs. Hannah Jeffrey of South Mountain, spent a few days with Mr. and Mrs. Erwin Haggerty.

Mis Lulu Hunter spent a few days with friends at Williamsburg.

Miss Marion Casselman of Winchester Springs, spent the week-end with Miss Leona Casselman.

Mr. and Mrs. R.S. Peterson spent Saturday with Mrs. Holmes, Shanly.

Mr. Wilburn Coons, of Methodist St., spent Sunday with Mrs. Chas. Kirkwood.

Messrs Joseph Hunter and Jack Moore spent Sunday with Morewood friends.

Mr. and Mrs. B. Holmes and daughter Mabel, Shanly, spent Wednesday at the home of Mr. and Mrs. R.S. Peterson.

Mrs. S. Coons is spending some time with Mr. and Mrs. E.N. Holmes at Methodist Street. cc

BOUCKS HILL

Mr. and Mrs. Roy Watson and son Basil of Madrid, N.Y., spent Sunday with Mrs. Ellen Merkley.

Mrs. Will Lane and Mrs. Geo. Hill spent Saturday evening with Mrs. Mary C. Merkley.

Mrs. Will Lane, Mrs. James Brook and son Donnie, were guests of Mrs. W.A. Carr on Wednesday.

Mr. and Mrs. Roy Cassel, Miss Dorothy Merkley and Mr. and Mrs. Lloyd G. Hess were guests of Mr. and Mrs. D.C. Taylor, Verdun, Que. over the week-end.

Mrs. Ellen Merkley, Mrs. Sophia Starbird and Mr. and Mrs. Dwain Carr visited at Mr. and Mrs. W.A. Carr's on Friday.

Mr. and Mrs. Ed. Casselman spent Friday evening with Mr. and Mrs. Carmen Johnston.

Mr. Lloyd Hess called at Mr. Bernice McIntosh's on Thursday.

Mr. Geo. Buchan and Mr. Bernice Woods, Williamsburg, called at Mr. Fred McMillan's on Tuesday.

Mrs. Sophia Starbird of Aultsville has returned home, after spending the past two weeks with her cousin, Mrs. Ellen Merkley.

Mr. and Mrs. J.B. Barkley spent Saturday in Ottawa.

Mr. and Mrs. Asa Hess called at Mr. Chas. Marcellus', Dunbar, on Wednesday.

STRADERS HILL

Mrs. Aggie Cook and children spent Monday evening with Mrs. Jno. Casselman.

Miss Emma McIntosh spent the week with Mrs. Wilbert Strader .

Rev. and Mrs. S. Burman of Dundela, called in this community on Tuesday afternoon.

Miss Emma McIntosh and Mrs. Wilbert Strader called at Mr. Geo. Foster's on Thursday afternoon.

Mr. and Mrs. Harry Holmes, Winchester Springs, Mr. Donald Hess and mother called at Mr. Geo. Foster's on Friday.

Mr. Gilbert Coons, Morrisburg, was a week-end guest of Mr. Lyall Strader.

Mr. and Mrs. Jas. Robinson, Mr. B. Robinson, Miss Flossie Robinson and Miss Maria Robinson, Elma, spent Sunday with Mr. and Mrs. Guy Strader.

Mr. and Mrs. Cecil Hanson and John Edward, spent Sunday with Mr. and Mrs. Arthur Whitteker.

Mrs. Blanche Hanson spent Sunday with Mr. and Mrs. Wilfred Henophy, Williamsburg.

Miss Laura Johnstone, Brockville, spent Saturday with her parents, Mr. and Mrs. Edwin Johnstone.

Mr. Arthur Cook, Iroquois, spent the week-end with Mr. Mahlon Cook

Mr. and Mrs. Guy Strader, Mary and Donald, Miss Nina Casselman and Mr. Ivan Casselman spent Saturday evening at Mr. Edwin Johnston'e.s

Mr. John F. Casselman returned this week from a hunting trip and we all have to admit John F. is a good shot.

ROWENA

Sunday guests of Mr. and Mrs. Harold Lapier were: Mr. and Mrs. Robt. Kirker and family of McGregor's Corners, Mrs. Lucas Lapier and son Robert, Irena.

Mrs. Alonzo Foster of Straders Hill, spent Monday with her parents, Mr. and Mrs. John Marcellus.

Miss Olive Seeley and little Miss Marion Barkley are spending a few days with the former's parents, Mr. and Mrs. Morgan Seeley.

We are sorry to report that Mrs. Mackenzie Seeley is confined to her bed with a heart attack. We hope for her speedy recovery.

Mr. and Mrs. Wilfrid Garlough, of Boucks Hill, called on Mrs. Jacob Garlough on Sunday.

Mrs. John Beckstead has returned home after spending a few days with Mr. and Mrs. Fred Beckstead, Winchester Springs.

Mrs. Ernest Marcellus spent a day recently with Mrs. John Marcellus.

Mr. and Mrs. Orval Seeley entertainerd Mr. and Mrs. Herman Barkley of Iroquois to a six o'clock dinner on Sunday.

Mr. and Mrs. David Strader of Lisbon, N.Y., called on Mr. and Mrs Mackenzie Seeley on Sunday.

RESIDENCE FOR SALE

CHURCH STREET, Solid Brick, on large corner lot. Garage, outbuildings. Easy walking distance to shopping, bank, theater, etc. Price $2,500.00 Possession May 1, 1936.

GEORGE D. HOWITH,
Real Estate
OTTAWA:
248-250 Slater St. Queen 248-250
MORRISBURG:
Box 250 Phone 248-250
Chamber of Commerce.

NOTICE TO CREDITORS

Take Notice that all creditors of Mary Jemima Marcellus, late of the Township of Williamsburg, in the County of Dundas, widow, deceased, are required on or before the 1st December, 1935, to send or deliver to the undersigned, Solicitor for George K. Casselman, Sole Executor of said Estate, particulars of their claims duly verified.

And Further Notice is given that immediately after said last mentioned date, the said Executor intends to distribute the assets of the said Estate among the parties entitled thereto.

Dated this 7th November, 1935.

ARTHUR FLYNN,
Morrisburg, Ontario,
Solicitor for Executor.

VILLAGE VIEW

Mrs. Donald Merkley and baby Ronald have returned home from Morrisburg after spending some time there.

Mr. Morley Casselman is on the sick list. We all hope to see Mr. Casselman around again soon. He is in the Brockville General Hospital at the present time.

Mr. Dwaine Berchenral of Montreal spent the week end at Walter Merkley's home.

Mr. and Mrs. George Mattice, of Morrisburg, spent Sunday with Mr. and Mrs. William Mattice.

Mr. and Mrs. Leonard Barkley accompanied by Mrs. William Mattice motored to Montreal on Friday and spent the day.

Miss Ethel Reddick of the M.C.I. spent the week end at her home here.

Mrs. George Reddick has returned home after spending several days visiting friends in U.S.A.

Mrs. Ben. Ryan of Brockville spent a few days with Mr. and Mrs. Frank Merkley.

Mr. Russell Duvall of Morrisburg spent Sunday at J. Duvall's home.

Mr. and Mrs. Edward Deeks, accompanied by Mr. Walter Nonak of Baltimore, M.D., spent Wednesday with friends at Iroquois.

Mr. Ernest Wells spent Sunday at his parental home at Aultsville.

Mr. and Mrs. Bud Weegant and daughter Colleen spent Sunday evening with Mr. and Mrs. Edward Deeks.

Quite a number from here attended the euchre party and dance held Friday evening at Brinston's Corners.

Mr. and Mrs. Fred Deeks and son Allan of Brinstons Corners spent Monday with Mr. and Mrs. Edward Deeks.

Mrs. William Mattice spent a few days last week at J. M. Deek's

Mr. Walter Merkley, Miss Hilda Garon also Mr. Walter Musureral of Montreal spent Wednesday evening at Edward Deek's.

Mr. and Mrs. Fred Deeks and son Allan of Brinstons Corners spent Sunday with Mr. and Mrs. Carmi Thompson.

At time of writing, we learn with much regret of the illness of Mr. Cook Casselman.

On Tuesday evening guests at Edward Deek's home were Miss Hilda Garon of Montreal, Mr. and Mrs. Fred Deeks and son Allan of Brinstons Corners; also Mr. Walter Merkley and Mr. and Mrs. Frank Hess.

Mrs. Donald Shaver and daughter of Glen Union is spending several days with Mrs. Bruce Casselman.

Mr. James Merkley spent Sunday afternoon with his brother, Walter Merkley.

Mr. and Mrs. Donald Reddick accompanied by Mrs. Morley Casselman motored to Brockville Friday to call on Mr. Merkley Casselman who is receiving treatment in the Brockville General Hospital.

ELMA

Rev. and Mrs. Woodwark had tea on Tuesday evening last with Mr. and Mrs. Arthur McMillan.

Mr. and Mrs. Melvin Dillabough, Grace and Claude, spent Saturday with Mr. and Mrs. Carmen Barkley.

Mr. and Mrs. Wilfred Carruthers, Melba and Jean, called on Mr. and Mrs. Graham McPherson Sunday afternoon.

Rev. McAmmond, Toronto, and Mr. and Mrs. Irwin Hilliard Sr., Morrisburg, had tea on Monday evening with Mr. and Mrs. Andrew Barkley.

Miss Gertrude Weegar and Mrs. Cross, Chesterville, were Sunday afternoon guests of Mr. and Mrs. Lyle Thom.

Mrs. Ira Dillabough and Mr. Wilfred McMillan spent last Wednesday in Cornwall.

Mr. and Mrs. Roy Cassel were in Montreal this week-end.

Mr. Mahlon Bouck spent Sunday with Mr. and Mrs. Chas. Bouck.

Miss Lila Merkley spent the week-end in Dunbar.

Mr. and Mrs. Melvin Dillabough and family were Sunday guests of Mr. and Mrs. John McMillan, Grantley.

Mr. and Mrs. James Robertson, Flossie and Bruce, and Miss Maria Robertson called on Mr. and Mrs. Guy Strader, Strader's Hill, on Sunday.

Mrs. Frank McMillan and Miss Helen Becker called on Mr. and Mrs. Stuart Wallace on Saturday. They were accompanied home by Mrs. Wallace, who spent the week-end in Williamsburg.

Mr. and Mrs. Hyndman McMillan called one evening last week on Mr. and Mrs. Graham McPherson.

Mr. Allan Thompson, Morewood, spent Sunday with Mr. and Mrs. Frank Hess.

Quite a number attended the service in the United Church on Monday evening, when Rev. McAmmond delivered an address on Mission Work in Western China.

CHURCH ROAD

Mr. and Mrs. H.H. Barkley spent Monday evening with Mr. and Mrs. Murray Styles.

Mr. and Mrs. Roy Styles spent Sunday with Mr. and Mrs. Henry Merkley at Rensselaer Falls.

Mr. Morris Dillabough and Mrs. Wm. Dillabough were guests of Mr. and Mrs. Roy Styles on Tuesday.

Mr. and Mrs. Roy Styles spent Saturday evening with Mr. and Mrs. Russell Link.

Mr. and Mrs. Fred Gallinger spent Sunday with Mr. and Mrs. H.R.F. Schwerdtfeger.

Mr. Delbert Sudds of Kingston, spent Sunday with his family here.

Messrs John and Murray Styles called at Cedar Grove Sunday afternoon.

Mr. and Mrs. Orval Crowder spent Sunday evening at Mr. Alex Robertson's.

Mrs. H.H. Barkley spent the past week with her daughter, Mrs. Murray Styles.

CEDAR GROVE

Mr. and Mrs. W.A. Wereley and sons Lloyd and Basil, spent last Sunday with Mr. J.S. Hart, Wales.

Miss Greta Dafoe is at present pending a few weeks with Mr. and Mrs. Roy Sweet of Bombay, Mr. and Mrs. Clarence Dafoe of Massena.

Mrs. Jack Williams and son George were guests of Mr. and Mrs. Wm. Crites, Gallingertown, Sunday.

Mrs. C.F. Dafoe visited her sister, Mrs. Alice McDonald, Moulinette, on Saturday p.m.

Mr. T. Spencer of Cornwall, visited Mr. Frank Dafoe Wednesday evening.

Mr. and Mrs. J. Beaupre and Miss Jean visited Mr. and Mrs. Simeon Crites, Gallingertown, Sunday.

Mrs. Campbell, Sandtown, spent the week-end with her daughter, Mrs C. Gove and Mr. Gove.

Mrs. Frank Dafoe and sons, Keith and Glenn, visited Mr. and Milton Countryman, Bush Glen, Wednesday evening.

Mr. Andrew Collins, Gallingertown called on Mr. J. Beaupre Monday.

Mr. and Mrs. Frank Donnelly and family of Croils Island, Mr. and Mrs Acil Beckstead and family, Fourth Concession, visited Mr. and Mrs. Mason Beckstead Thursday.

Mr. Ault, Osnabruck Centre, spent a few days recently with Mr. and Mrs. Charlie Ault.

Mr. and Mrs. Frank Dafoe and family, Mr. Howard Dafoe spent Saturday in Cornwall.

Mr. and Mrs. W.A. Wereley and sons, Lloyd and Basil, Mrs. Fred Dafoe spent Saturday evening in Cornwall, and called on Mr. and Mrs. Geo. Hall.

Mr. and Mrs. R.C. Bogart, Berwick, accompanied by Mrs. Lillie Dafoe who spent the past two weeks visiting there, spent Sunday at the home of Frank Dafoe.

BANK OF MONTEAL STATEMENT SHOWS USUAL STRONG POSITION

Strong in all departments, the annual statement of the Bank of Montreal just issued contains many interesting features.

The statement, which covers the fiscal year to October 31st, and appears elsewhere, is issued in an easily understandable form, evidently in order that the general public may more fully appreciate the security that is afforded both depositors and shareholders. The statement shows that at the close of the fiscal year, the total assets of the Bank were $792,772,872 as compared with $759,108,178 a year ago, an increase of over $33,000,000.

Included in total assets are liquid assets of $533,374,811, against $491-247,207, a gain of over $40,000,000 and equal to 74.8 per cent. of all liabilities to the public. An outstanding feature is the holdings of government and other bonds and debentures amounting to $361,769,848 as compared with $317,936,912 a year ago, an increase of over $43,-000,000. In keeping with the Bank's policy, the greater portion consists of gilt-edge securities which mature at early dates.

The immediately available cash is represented by cash on hand and money on deposit with the Bank of Canada of $82,711,635; notes of and cheques on other banks $27,614,596 and money on deposit with other banks of $37,764,631.

Call loans outside of Canada now stand at $18,835,238, down from $32,133,844. The decline may be attributed to the unusually low interest rates that have prevailed in the principal money markets of the world. At the same time, call loans in Canada have declined to $4.435,-736 from $8,399,657.

Current Loans Lower

While there have been reports of gains in many lines of business, current loans have not shown a tendency to increase, with the result that loans to manufacturers, farmers and merchants now stand at $234,461,311, down from $243,477,-041. This would appear to indicate that many customers have been able to finance the present increase in business from their own resources

Of special interest is the continued tendency of deposits to expand throughout the country, and, as a result, total deposits have now gained to $676,944,866 from $630,218,-835 a year ago.

An informative feature of the report is contained in the section where the Bank shows that it has **total assets of $792,772,872,** with which to meet payment of liabilities to the public of $716,107,779 leaving an excess of assets over liabilities to the public of $76,665,093.

Profit and Loss Account.

The profit and loss account shows earnings slightly down from the previous year. It also indicates that the Bank's taxes to Dominion and Provincial Governments are in excess of $1,000,000.

Profit for the year amounted to $4,007,302, against $4,105,024 in the previous year. From the profit, taxes to Dominion and Provincial Governments required $1,002,089, leaving for distribution $3,005,212. Of this amount dividends to shareholders took $2,880,000, leaving an amount to be carried forward of $125,212. The net profits of $3,005-212 were equal to 3.92 per cent. of capital, surplus and undivided profits. After provision for taxes and dividends, the balance brought forward increased the balance of profit and loss carried forward to $1,935,-033.

WE SPECIALIZE IN
AUTO TOPS and CURTAINS

PLATE GLASS for WINDSHIELDS and Doors.

Furniture Upholstering, Carpet Binding and Sewing

JUDSON AUTO TOPS AND AWNINGS

E. MILTON DERRY, Prop.
BROCKVILLE — ONT.

Picadilly THEATRE
Williamsburg

FRIDAY AND SATURDAY, NOVEMBER 29 and 30
OIL FOR LAMPS OF CHINA, with Pat O'Brien, Josephine Hutchinson.
Action all the way through to a bang-up finish.
ALSO KEN MAYNARD in MYSTERY MOUNTAIN No. 9

MONDAY and TUESDAY, DECEMBER 2 and 3
HERE COMES THE BAND, with Ted Lewis and His Orchestra.

WEDNESDAY and THURSDAY, DECEMBER 4 and 5
BIG HEARTED HERBERT, with Guy Kibbee. A full-length comedy.

FRIDAY and SATURDAY, DECEMBER 6 and 7
LAST OUTPOST, with Cary Grant and Gertrude Michaels.
Another in the class of the Bengal Lancers. Full of thrills. Also Popeye Cartoon; Ken Maynard in Mystery Mountain No. 11.

Please Note Change in Prices—Matinees .25; Evening .35. Children .15 and .10 on Saturday.
ONLY THREE MATINEES A WEEK—Monday, Wednesday, Saturday.



TAKE ADVANTAGE OF THIS
BARGAIN OFFER
AND BANK THE DIFFERENCE

Here is a real offer that will save you money . . . Give yourself and your family lasting enjoyment and entertainment the whole year through . . . This is all you have to do.

Select any 3 of these famous Magazines
Together with your local Newspaper

and you will receive the whole 4 publications for one year from the date we receive the coupon. Here is the amazing combination low price.

$2.50



- ☐ Current Thought..1 yr.
- ☐ Pictorial Review...1 yr.
- ☐ Canadian Magazine 1 yr.
- ☐ National Home Monthly .....1 yr.
- ☐ Canadian Horticulture & Home Magazine 1 yr.

Our Guarantee to You!
This wonderful offer is available to old and new subscribers to this newspaper. We guarantee the fulfillment of all magazine subscriptions and you have positive assurance that this generous offer is exactly as represented. Renewals will be extended for full term shown.

MAIL COUPON TODAY →

Please clip list of Magazines after checking 3 Publications desired. Fill out coupon carefully.
Gentlemen: I enclose $..... Please send me the three magazines checked with a year's subscription to your newspaper.
NAME .....
STREET OR R.F.D. .....
TOWN AND PROVINCE .....

VOICE of the PRESS

CANADA, THE EMPIRE

THE WORLD AT LARGE

CANADA

WE SHOULD VIEW WITH ALARM DEATHS ON THE HIGHWAYS

The Ontario Department of Highways is amazed that the people should become tremendously excited about a minor earthquake that injures nobody and causes almost no property damage while at the same time they contemplate with apparent indifference the continuing toll of deaths and injuries in highway accidents.

In the first eight months of this year, the department points out, 6,836 accidents were reported from Ontario's streets and roads, with 291 deaths, injuries to 6,038 persons; and with 9,304 vehicles involved and sustaining in the aggregate damage to the extent of $656,000.

Earthquake hazards are almost negligible in this part of the earth. But every week eight or nine persons, on the average, are killed on highways in Ontario, and two hundred injured, and we confess our impotence to do anything about the situation.

The pitiful part of it is that almost all accidents are avoidable. They are caused by selfish recklessness, by a flat disregard for the conventions of civilized people, by insane speed, by the failure of the human factor to measure up to the efficiency of the machine. — Ottawa Journal.

STREAM-LINED TRAINS

Above all, when considered in conjunction with the remarkable achievement reported in the news columns of this issue, in covering the distance from Montreal to Quebec with a special boat train in three and one-half hours, it would be difficult to exaggerate the importance of the announcement just made by the Canadian Pacific Railway that five "lightweight streamlined locomotives," to be placed in service between this city and the metropolis and capable of attaining a speed of 110 miles an hr. —the first of a new series—are under construction.

If the ordinary passenger schedule maintained hitherto on the Quebec-Montreal run can be cut nearly in two on the existing rails and with the present locomotive power, one may imagine what will be possible with the new locomotives when the rails have been re-constructed to meet the changed conditions.

This city will be as close to Montreal as Three Rivers has been hitherto, and communications between the two centres will be stimulated and multiplied correspondingly. — The Quebec Chronicle-Telegraph.

A LITTLE MORE COURTESY

In a recent issue of a widely read magazine, attention is called to a by-product of the automobile industry which ordinarily goes unmentioned—the utter ruination of tempers and manners which the automobile seems to have brought to millions of good citizens. It is a point well worth considering. It applies to nearly all of us and in the last few years it has produced a set of road manners which would seem to justify the complaint that we are a nation of barbarians.—Chatham News.

IT PAYS TO ADVERTISE

Great Falls, Montana, believes it pays to advertise.

This season merchants of that city will spend $6,500 in a street decorating scheme to be ready one month before Christmas. It is the most pretentious effort made yet by lighting and other decorating effects. This year several intersections will be equipped with brilliantly-lighted Christmas trees, and the whole lighting scheme is to be extended.

Lethbridge started a couple of years ago to hang out the "welcome" sign to Christmas shoppers. It may be that, by giving the undertaking a little thought we might make the city still more attractive during December. Let's not hide our light under a bushel. — Lethbridge Herald.

WHERE BABIES UNWELCOME

Babies are unwelcome in Gibraltar, which is not a rock, or island, but part of the mainland of Spain. Being primarily a fortress, Great Britain has no desire to encourage any increase in the population. For over thirty years no new residents have been permitted to take up their abode, not even British subjects. — Maclean's Magazine.

YOUTH AND AGE

Youth has its virtues, and impatience with intolerable conditions is one of them. Energy, generosity, idealism are others. All these virtues will prove useful in achieving a solution But they will not do it alone. They must work with the experience and wisdom of the older men. If they can give edge and purpose and strength to the older men's counsel so much the better. But the older men's counsel must give caution to the vigor of youth. — Vancouver Province.

CONGREGATION SURPRISED

The congregation at a local church on Sunday were astounded when a body of six prominent and popular gentlemen of the town walked into the church all in a body. One of them carrying a cane brought up the rear of the group of six, and it looked as if he were shepherding the others into the church.

Each of the citizens in that group of six may be termed as genuine old-timers of the North, but it is safe to say that never before were they ever at church together. It is doubtful, indeed, if any two of them were ever in church together or singly in the one year.

The church roof stood up under the strain, but it will not be surprising if it leaks a little during the coming months. — Timmins Advance.

AS TO RETIREMENT

At first glance it would seem reasonable to put the younger men to work and retire the older men, but on second thought this would put a heavy burden on the shoulders of youth who would be compelled to provide the "pensions" in lieu of the wages the older men earn.

The better plan is to pursue those policies that tend to provide work and wages for all who are able and who are more happy producing and earning than they would be on "pensions" commensurate with their earning power, or existing on a "dole."

Adequate old age pensions for all who have done their bit, provided by the Dominion, are wise, and nationally economical, but only a limited proportion of men are old at 60 years. — Moose Jaw Times-Herald

A TOWER OF STRENGTH

We Jews of Canada cannot however altogether disassociate His Excellency from John Buchan, who sat in the British House of Commons. To the world at large he has given a rich literary productiveness, but to the Jews he has also given another part of himself, the humanitarian, the altruist, the fearless champion of man's rights.

As the chairman of the Pro-Palestine Committee of the House of Commons, his engaging personality and his keen analytical mind did a great deal to build up Zionist sentiment. He was a tower of strength in that direction and we venture to say that he has left an indelible mark upon that organization. — Canadian Jewish Chronicle.

THE EMPIRE

CANADA'S MEMORIAL

The Canadian War Memorial which has been erected at Vimy Ridge to designs by the Canadian sculptor, Mr Walter Allward, is now practically completed. The work has been going forward for some ten years, has involved the use of some 70,000 cubic feet of stone, specially quarried in Yugoslavia, stands 138 feet high on a base 237 feet long and contains the names of 11,700 men of the Canadian forces who were reported as missing and also bears a tribute to the soldiers of France who laid down their lives on Vimy Ridge. Their sacrifice is symbolized in a series of twenty figures grouped between and around two enormous pylons. Each figure alone is twelve feet high and weighs 30 tons.

YOUNG DELINQUENTS

The new law to be introduced by the Government aims at keeping one a child until fourteen years of age, when one becomes "a young person." He or she remains a young person until the age of sixteen is reached, and shall not be hanged for murder or very severely punished for other offences. After sixteen, presumably, we all become old persons, or at any rate old enough to be hanged or imprisoned like anybody else. This new law is an improvement on the existing one. We are gradually getting away from the habit of treating brutally the very young, from making criminals of youths who, with a little initial lenient treatment, would avoid a criminal career for the balance of their lives. Of course it is true that some children are vicious. But the vast majority are not, even though they may be wild. It says much for the better traits of human disposition that in spite of conditions many badly-treated children have grown up to be quite respectable elements of society —Kingston Jamaica Gleaner.

MORE THAN A SCHOOL

When will it be realised generally in Australia that a university is an essential part of a modern community, and not merely a glorified school where advanced lessons are taught? The great universities of the old world owe their greatness to the contributions they have made to the increase in the sum of human knowledge and to the advancement of civilisation. Considered from this aspect the teaching side of the university becomes a secondary essential, a medium for distributing the new intellectual currency which the university should be continuously mining. The attempt of the new vice-chancellor of the University of Melbourne, Dr. R. E. Priestly, to spread this gospel in Australia is worthy of the widest support and encouragement. The improvements which he has planned for his own university appear costly only because the community has neglected in the past to maintain adequately its source of intellectual vigour. — The Australasian.

Girl Scouts Welcome



Mrs. Woodrow Wilson, wife of the late President and Honorary Vice-President of the Girl Scouts, receives a salute as she visits their "Little House" in Washington, D.C., on Home Making Day of Girl Scout Week. The girls demonstrated their ability as housekeepers for Mrs. Wilson by cooking, baking, making beds and washing dishes.

Do You Want To Keep Young?

Hold your thoughts persistently.

Avoid fear in all its varied forms of expression.

Simply refuse to grow old by counting your years or anticipating old age.

Don't allow yourself to think of your birthday, that you are a year older.

Avoid excesses of all kinds; they are injurious. The long life must be a temperate regular one.

Keep mental cobwebs, dust and brain ashes brushed off by frequent trips to the country.

Never look on the dark side; take sunny views of every thing; a sunny thought drives away the shadows.

Keep your mind young by fresh, vigorous thinking and your heart sound by cultivating a cheerful, optomistic disposition.

Don't live to eat, but eat to live. Many of our ills are due to overeating and eating wrong things, also to irregular eating habits.

Don't be too ambitious; the canker of over-valuating ambition has eaten up the happiness of many a life.

Keep busy; idleness is a great friend of age, but an enemy of youth. Regular employment and mental occupation are marvellous youth preservers.

Pure air, both indoors and outdoors, is absolutely essential to health and long living. Never allow yourself to remain in a poisoned or vitiated atmosphere.

Don't let anything interfere with your regular hours of work and rest, but get plenty of sleep, especially before midnight.

Refuse to allow the mind to stiffen the muscles by the suggestion of age limitations. Age is a mental state, brought about by mental conviction. You are only as old as you feel.

"Right to Die"

Ottawa.—Ottawa physicians last week expressed disagreement with principles of the "right to die" doctrine being sponsored in London by a society headed by Lord Moynihan.

One widely known doctor said the doctrine was a "highly dangerous one and its application might lead to many unforseen abuses. In granting the privilege of taking life it would be hard to decide where to draw the lne, and, as a human element would have to be contended with, the precedent would be a dangerous one."

Another physician asked: "Who is going to be the ultimate court of appeal? Often," he said, "people who are adjudged on the verge of death by the best authorities recover by some miracle, and a good many mistakes are likely to be made in an inexact science. My opinion is that it would be a very dangerous thing to put the amount of power suggested into any hands."

The proper function of a government is to make it easy for people to do good, and difficult for them to do evil.—Gladstone.

A good deed is never lost; he who sows courtesy reaps friendship, and he who plants kindness gather love. —Basil.

It is easy to assume a habit; but when you try to cast it off, it will take skin and all.—H. W. Shaw.

Cattle on Highways Constitute a Menace

The Almonte Gazette in its last issue made the following pertinent observations:

"Some time ago the judge raised the question of whether or not it was strictly legal to have cattle on the road even though they were accompanied by a driver. Either the judge or the law was in error because it is palpably absurd to state that a farmer can't drive his cattle on a country road. What we suspect is that the learned judge was misquoted in the papers. What he probably said is that it was against the law to allow cattle to stray unattended on the highway. Quite recently a Perth doctor driving at night wrecked his automobile when he struck a horse loose on the road. If the horse broke out of a pasture then it was pure accident but if it was allowed by its owner to forage for a living along the sides of the highway the owner was guilty of a grave breach of the law. He might even have faced a charge of manslaughter had not the occupants of the car been exceedingly fortunate. One road that seems to be infested with wandering cattle is that between Carleton Place and Perth. Seldom does a motorist pass over it without being forced to crawl through a group of cows. Last week a motorist met a full fledged bull on the highway near Innisville and for a time it looked as though Mr. B. was going to dispute the right-of-way with the car. There is no reason for farmers allowing cattle to become a menace on our highways. Practically every farmer is driving a car himself and appreciates the danger. This law should be enforced by the provincial police in the interests of public safety."

The Pioneer Spirit

Observes the Woodstock Sentinel-Review — Contents of a couple of bulky envelopes from a press clipping agency disclose that no item in the Sentinel-Review during the past three moths was oftener reproduced or achieved as wide distribution as a paragraph from an editorial article upon the subject of employment. Republished under the title, "Too Much Waiting About," it appeared in at least 40 newspapers in three provinces. It said:

"Students of Canadian history have been impressed of late by the thought that many present difficulties would disappear if young people were prepared to face pioneer conditions and make a way for themselves as earlier generation did in this country. There is too great a tendency to wait for government or organizations to create favorable opportunities, and too much dependence upon services and conveniences and environment which exist only because of the toil which others performed many years ago."

The quotation is recalled here because there was something in the nature of a sequel to it in the speech of Dr. Horace L. Brittain, of the Citizens' Research Institute, before a board of trade meeting here. He was not alluding to young people so much as adults —— in fact to taxpayers. The latter are inclined, he said, to take an adequate interest in municipal affairs only when times are hard and something hurts their pockets. Dr. Brittain sees hard times still ahead, but he has some confidence that the spirit of the people will lead them to "take hold" and perhaps bring a long overdue balance of budgets. He said:

"My hope is that the people of Ontario have sufficient of the spirit of the old pioneers that when they see how things are going they will really take hold. Great Britain has done it. She has balanced her budget — the only country in the world that has. We have not balanced any budgets in Canada — and only a few municipalities, and the best records have been made by rural municipalities. But I think, being a chip off the old block, we will probably balance our budget. I have a great deal of hope that will happen. Anyway, if it does not happen, we deserve all we are going to get."

Can We Wait?

(Hon. Frank Carrell in Quebec Chronicle-Telegraph)

Much as we advocated world peace
Through the League of Nations,
Longe ago we forsaw
What is developing in Europe today.
Britain must arm and arm heavily.
Pacifist Prime Minister Baldwin
is right,
Britain is in danger.
The neutrality of the United
States
Makes the position more complex.
The whole trouble is the jealousy
of Europe.
Sovietism, Facism and Nazism
Are now trained military camps.
The people are bottled up
Boiling with envy which breeds
hatred,
Of Britain, Canada and the United States.
No country will have them,
So they are training, training,
training
And becoming more restless and
aggressive.
Anything may happen.
The one safe course
Is in preparation for defence.

Siesta Period In Italy Is Cancelled

Rome. — Sanctions have stolen Italy's siesta hour. Premier Mussolini told his people recently they must work a full day in the daytime and do their sleeping at night to save office light and heat. They must work on a schedule from 9 a.m. to 4.30 p.m., with only a half-hour for lunch.

The latter regulation may prove the most bitter disciplinary lesson Black Shirt patriots have yet faced. For centuries they have been used to at least two hours at the heat of the day for eating and dozing.

MODERN NURSERY FOR INFANT PRINCE

Suite Prepared for Son of Duke and Duchess of Kent Extremely Simple

Fitted for a very modern young prince is the suite which has been prepared for the Duchess of Kent's baby son, writes Zoe Farmar in the London Daily Express.

The three rooms—day and night nursery and bathroom—are on the third floor immediately above the Duchess' own bedroom, overlooking the tree-tops of Belgrave-square.

It was the Duke of Kent who decided on the planning, the colors, and the general lay-out of the suite, almost a private flat, which was prepared long before the arrival of the new Prince.

And the first quality which was demanded of every item of furnishing and decoration was washability. The floors, the tables and chairs, the curtains and chair covers, can all be kept spotlessly clean—easily.

White and Blue

That point and the soothing lightness of the rooms make this nursery one that will be copied by mothers throughout the world.

It contains no extravagent detail, no unnecessary luxury . . a background fit for a prince, but equally fit for any well-loved baby.

The floors of all three rooms are close covered in a white rubber composition—¼ in. thick, soft to tread on, warm and washable.

The walls, too, are all painted in a slightly shiny white—white with the glare taken out of it by the slightest tinting of yellow — "off-white" the decorators call it.

Everything is white, in fact, except the patterned glossy chintz which covers the chairs and forms the curtains.

The background of this fabric is blue. Not "Marina" or "baby-boy" blue; darker than those but not quite as deep as navy. On it are patterned cone-shaped shells, in white, each about six inches long.

Though the windows start about four feet from the floor (as nursery windows should) the curtains are all ground length. They look better that way as well as keeping out any sneaking draughts. There are no pelmets.

In the night nursery there is a dressing table over against the window. A square one, topped by a layer of glass and with skirts of the sea-shell chintz draped round it.

The nurse's bed is a divan with overspread and headrest of the chintz. At each side are small tables.

The only other furniture in the room is a long chest of drawers, also in white washable paint, outlined with blue, which houses the early wardrobe of the young Prince; an armchair; and the royal cot.

Rooms Inter-Communicate

One door leads in directly from the landing, another into the lobby, so that the suite is really self-contained and the baby need not be carried out on to the landing in order to go from the day to the night nursery.

In front of the electric fire in the day nursery is a deeply hand-tufted wool rug, rightly colored with houses and little men. Nice and soft to crawl about on and with plenty to interest the young mind.

Then there is the centre table, white with its blue lines, square but with the corners snubbed off. Around it four plain chairs with no dust rests.

And a good and roomy toy cupboard over against the wall.

An armchair for nurse and plenty of room for play.

No Direct Lighting

There is no overhead lighting, only low standard fittings with white bases and blue and white shades.

The bathroom fitments are white, with chromium-plated taps.

The whole place is kept at an even temperature by central heating, though there are the screened electric fires in both the nurseries for extra cold days.

And that is about all it takes to make the perfect nursery—except, of course, the baby.

Warrior's Day

He was stepping out right smartly
As I glimpsed him years ago,
For the Brigadier was fussy
Over putting on a show;
And the boys came up in column
Shifting smoothly into line,
With the rifles sloped correctly
And the buttons all ashine.
They were spear-head troops and knew it,
You could tell it from their stride,
While the Brass Hats took the credit
Almost bursting in their pride.
The band was on the side lines
It was playing Kerry Gow—
But that was many years gao,
A long far road from now.
I saw him only yesterday
On a sun-drenched city street,
Where scorching pavement sweltered
And blistering shuffling feet.
He wouldn't let them count him out
Although he might be down;
He wasn't wearing Khaki
Just a suit of rusty brown,
At sight of him and many more,
The Grandstand rose to cheer,
For here as something novel
To be seen but once a year.
Said one sweet lip-sticked maiden,
"What are those medals for,"
"I guess," said scarlet finger-tips,
"There musta been a war."

—Canadian School Journal

A Good Creed

The Kitchener Record published a sportsmen's creed, as issued by an association which aims to preserve the wild life and the denizens of the woods.

1. Never in sport endanger human life.
2. Never kill wantonly, or needlessly, or brutally.
3. Obey the laws, work for better laws, and uphold the enforcing authorities.
4. Respect the rights of farmers and property owners.
5. Always leave seed birds and game birds in cover.
6. Never be a fish-hog.
7. Discourage the killing of game for commercial purposes by refusing to purchase trophies.

Study and record the natural history of game species in the interest of science.

8. Study and record the natural history of game species in the interest of science.
9. Never throw down a lighted match or cigarette. Put out your camp fire.
10. Love nature and its denizens and be a gentleman.

Whipped blood is the diet of London Zoo's three vampire bats. Every night they consume at least half a pint of horse's blood which has been beaten with an egg whisk.

Somebody tossed a gourd — a kind of melon — into a garden at Wakering, Essex. It burst, and the seeds yielded 3 cwt. of fruit, the largest weighing 3/4cwt. There were seventeen gourds from the seeds. One root came up in a neighbour's garden twenty yards away and a 60lb. gourd with it.

TOO WEAK TO DO HER HOUSEWORK

She Was Being Poisoned by Constipation

For many years this woman's system was completely out of order, due to chronic constipation. Nothing seemed to do her any good. Then she found a way to rid herself of the constipation, and her health quickly improved. In the following letter she explains how this came about:—

"For many years I had stubborn constipation which apparently no remedy could. improve. My system was being continually poisoned. I was unable to sleep, and was so weak that I could not even attend to my housework. Then I began to take Kruschen Salts. In a short while, I noticed a vast improvement in my general condition. Now I sleep better at nights—I am no longer constipated—and my work seems easier. I have Kruschen to thank for all these benefits."—(Mrs.) B.

Kruschen Salts is Nature's recipe for maintaining a condition of internal cleanliness. Kruschen stimulates your internal organs to smooth, regular action. Your inside is thus kept clear of those impurities which, allowed to accumulate, lower the whole tone of the system.

Glimpse of 1900's Horseless Carriages

From the New Yorker

If you want background for the Automobile Show, you might go over to Hoboken and see the Stevens Institute's collection of ante-diluvian automobiles.

It was started 30 years ago and has been added to every time a Stevens man has run across an ancient powered vehicle which has significance in the development of the motorcar. The gems of the lot are two horseless carriages, designs for which were originally patented in 1877, which actually ran when their inventor, George R. Selden got the money to build them in 1905.

Professor Eugene H. Fezandie, a husky young teacher of mechanical engineering, who shows the collection between classes, told us he'd had one of the engines turning over about a month ago and that it sounded pretty good.

Physical Play For Cripples Advocated

Niagara Falls, N.Y.—Hiram Jones, chief of the physical education bureau of the state department of education, said last week "too much attention is being paid correction of physical defects of children that meet the eye and not enough to the minds of the handicapped."

Speaking before the annual convention of the New York State Association for Crippled Children, Jones asked that physically handicapped young persons be allowed to participate in physical exercise as a means of play. Their minds will be helped as a result, he said.

Do You Ever Wonder

Whether the "Pain" Remedy You Use is SAFE?

Ask Your Doctor and Find Out

Don't Entrust Your Own or Your Family's Well-Being to Unknown Preparations

THE person to ask whether the preparation you or your family are taking for the relief of headaches is SAFE to use regularly is your family doctor. Ask him particularly about "ASPIRIN."

He will tell you that *before the discovery* of "Aspirin" most "pain" remedies were advised against by physicians as bad for the stomach and, often, for the heart. Which is food for thought if you seek quick, *safe* relief.

Scientists rate "Aspirin" among the *fastest methods yet discovered* for the relief of headaches and the pains of rheumatism, neuritis and neuralgia. And the experience of millions of users has proved it *safe* for the average person to use regularly. *In your own interest remember this.*

"Aspirin" Tablets are made in Canada. "Aspirin" is the registered trade-mark of the Bayer Company, Limited. Look for the name Bayer in the form of a cross on every tablet.

Demand and Get

"ASPIRIN"



SCOUTING

Here • There Everywhere

A brother to every other Scout, without regard to race or creed

Returning support given them on various occasions by Legion members the Scouts of Stirling, Ont., contributed boxing bouts and a tumbling act at a carnival staged by the local Canadian Legion Post.

* * *

The Scout organizations of Mount Forest, Arthur, Listowel and Palmerston have been organized as a provincial district, with a District Council under the presidency of Dr. E. A. Roos. Captain A. C. F. Winslow of Mount Forest, was named District Commissioner.

* * *

The 1st Smiths Falls (St. John's) Group has been presented by Mr. Grant Jones with a building lot on which to erect a permanent headquarters. The building when completed will include a hall, a reading room, a workshop and a Rover den.

* * *

Timmins, Ont., is one of Ontario's busy Scouting centres. The fine new district headquarters, Hollinger Hall, is the meeting place every night in the week of a Cub pack and Scout troop, or a gathering of junior or senior leaders.

* * *

Sudbury's Boy Scout Harmonica Band is the latest Scout musical organization to go on the air. The band, comprising a piano, banjo and six harmonicas, provided an excellent quarter hour's entertainment from station CKSO.

* * *

The fine new permanent home for the Scouts of Walkerton, Ont., built through the generosity of Mr. G. E. D. Martyn, and lighted and furnished through the assistance of Messrs. David Robertson, Harry E. Truax and L. C. Crozier, was opened with suitable ceremony in the presence of Mayor Campbell Grant, Reeve John Clancy and other prominent citizens. Mr. Martyn raised the flag on the new flag staff in front of the building, and handed the key to Scoutmaster Reg. Swanson. The hall is one-storey cottage style with imitation log siding.

* * *

Over 200 Scouts, Cubs and Rovers from Chatham, Wallaceburg, and Ridgetown joined those of Dresden, Ont., for a Scouts' own service at Christ Church. The parade assembled at Market Square, and was marched to the church by the Dresden Community Band. At the church entrance the boys were received by the Rector, Rev. R. M. Weekes, and Rev. M. B. Johnson. The service was attended by His Worship Mayor George E. Clark and members of the Dresden Town Council. After the service the boys were served refreshments in the Parish Hall by a committee of ladies.

CANADA SHOWN IN MANY LANDS

By Movie Films—2,831 Are Circulated in United States

Ottawa—A report issued by the department of trade and commerce says Canada is getting valuable publicity abroad through screening of 5,437 copies of motion pictures of Canadian scenery and industrial activity, representing about 5,000,000 feet of film. The films were taken by the Canadian government motion picture bureau.

Of these films, 2,831 were in circulation in the United States, 1,280 in Canada, 387 in the United Kingdom, 150 in Australia, New Zealand and Tasmania, 120 in Germany, 100 in South America and 84 in Austria. In smaller volume the films circulated also in Japan, South Africa, Turkey, East Indies and many other countries.

Films obtained during the year depicted scenes in the principal cities of the Dominion and the national parks, with outdoor life pictures to encourage tourist traffic.

Installation of sound recording equipment and improved laboratory equipment has proved a great aid in connection with the new material on the fruit fisheries, lumbering and agricultural industries in the form of travelogues. Work on a series dealing with the cultivation, harvesting, storages, inspection and transportation of Canadian grain has also been completed, the report states.

Educational programs have been provided for men attached to the unemployment scheme camps in various parts of the Dominion and for the militia training camps at Petewaw, Barriefield, Camp Borden, and Niagara-on-the-Lake.

One of the outstanding achievements of the motion picture bureau, says the report, was the completion of the official Canadian government film history of the Canadian Corps in the war entitled, "Lest We Forget."

Week-end Flights To London Shortly

Toronto. — In the near future Canadians will be able to fly to London for the week-end at reasonable rates, T. R. Loudon, Professor of Applied Science, University of Toronto, told a meeting of the Engineering Institute of Canada here recently. Canada must prepare for such events, he said. Accurate meteorological information was needed for good flying, and Canada had one of the best meteorological services in the world. Such accurate charting made possible the existing commercial zepplin service between Germany and South America.

During the trip to England and Europe this Summer Professor Loudon found great evidences of air-mindedness and terrific increase in travel by air everywhere. This showed that aeronautics would be the next great commercial advance. He told of an Englishman flying to Algeries, transacting business there, and returning the same day, a distance of 2,300 miles. Air liners in Europe carried a passenger for around 10 cents a mile in absolute luxury, also 33 pounds of baggage.

The speaker showed pictures of huge air tunnels in which new planes were tested in air currents. Pictures of the new tailless machines built to resemble birds and painted grotesquely, were shown, as well as the French "Flying Flea' a plane which can be built by almost anyone at a cost of $250, which has not yet gone into a spin and which features the moveable front plane attached to the "stick."

SASKASAL

MINERAL SALTS

Medicinal Salts from Little Manitou Lake Saskatchewan, Canada

Refined and concentrated for your use at Home. Gratifying results recorded in cases of Rheumatism, Neuritis, Impure Blood, Constipation, mild Stomach Disorders and similar ailments arising from over-acidity of the blood.

69¢ for 10 weeks' treatment



5

Horse Still Is King

Observes the New York erald Tribune. — It is paradoxical that in a time when the horse is popularly supposed to be in abeyance a festival glorifying his prowess should maintain its supremacy as one of New York's major occasions. Yet such is the case.

And the Horse Show is no more than symptomatic of an almost universal equine performances. Neither the parade of broadcloth and sables in the boxes nor the omnipresence of social paragraphs, monocles and sky-blue tunics can possibly account for the crowded aisles and prevailing atmosphere of enthusiasm which are characteristic of the Garden these evenings. Horses, the riding and viewing of them are a matter of popular interest.

The bridlepaths of Central Park are crowded of a Sunday noon as never before. One observer reports seeing a tandem driving through McGowan's Pass within the fortnight with a cockaded footman behind and a white fur robe behind the dash. Paddy Rafferty, who drives the first sleigh through the initial snowstorm of Winter, is doubtless watching the barometer with an accustomed eagle eye.

Publicity In Store For Erring Drivers

Louisville, Ky. — Traffic law violators here soon will see their names on new traffic signal lights.

Mayor Neville Miller said recently that portions of fines paid by offenders would be used to buy plates, to be placed on lights at the intersections where they violated the laws.

The plates will read something like this:

"John Speedster paid for this sign. He was fined for failure to stop at a boulevard."

No Such Animal

Edmonton. — Amee Semple McPherson was brief and to the point when asked what she thought of woman haters. Said the famed evangelist while visiting here: "There aren't any such things."

Selling In Canada

In his annual report on Economic Conditions in Canada, just issued by his Majesty's Stationery Office in London, Mr. Fred W. Field, Senior Trade Commissioner in Canada, pays much attention to matters of trade. A comprehensive chapter is devoted to Canada's external commerce, particularly in relation to the United Kingdom.

Mr. Field does not content himself with statistics, tariffs, and a review of the benefits of the Empire agreements. He has given advice which appeared in previous reports, but which nevertheless will bear much repetition. "The United Kingdom and Canadian markets," he says, "differ materially. The fact that a certain branded product sells in the United Kingdom, perhaps with the help of advertising, does not mean nemessarily that it will sell in Canada, even with the assistance of publicity. The customs and habits of the buying public are established, and are difficult to change. To try to compel Canadian consumers to purchase something they do not know nor particularly like is as impossible as it is to persuade the United Kingdom to eat griddle cakes and maple syrup with the passion of North America."

It is apparent Mr. Field knows his territory thoroughly, or he would not select so apt an example. Who would think of seeking an average Britisher with a pile of griddle cakes before him floating in maple syrup? He has more advice:

The market undoubtedly is one of the most difficult in the Empire. A study of only one section is not sufficient to determine how business must be done in other areas. There are differnces of climate, clothing requirements, transportation methods, and a score of other important considerations. While the English-speaking population of Ontario may consume large quantities of a given commodity, the French-speaking population of Quebec Province may purchase scarcely any of it. The advertising matter addressed to the Anglo-Saxon consumer may be entirely unsuited to the French-Canadian. The longer one lives in a market geographically immense, but with a relatively small population of about 10,000,000, the more is one impressed by the trading pitfalls and the necessity for a carefully planned and solid base for sales and distribution.

Probably few Canadians realize they are, on the whole, so difficult. Mr. Field is right. The market here calls for close study by the Old Country exporter. Even the domestic manufacturer or distributor has to learn all the trade tricks to get business.—Toronto Globe.

A BAD MONTH

Wholesome Food, Sufficient Rest and Sleep Will Keep You Well During November

Old wives used to say, "Live through March and you live all summer," writes Olive Roberts Barton. My experience with children and children's diseases compels me to add, "Live through November and live all winter."

It seems to me that something stronger than coincidence has made this month one to keep an eye on. About seven-tenths of my family's serious illnesses have occurred after the leaves fell.

Is it not natural then, associating late fall with almost everything from pneumonia, scarlet fever and diphtheria to the lower-grade germ diseases (usually ticketted as grippe and flu), that I send out a storm signal to others who have lived a shorter time?

FALL WORSE THAN SPRING

The greatest factor in maintaining health is always that of keeping up body defense and resistance to disease. In the spring it has long been traditional to redouble effort. Reasons given have varied, but at last the vitamins won, and the vegetable, fruit and vitamin D-A method replaced sassafras and bone-set.

In spite of it, we still have the unpopular spring cold and quite a lot of major illnesses at the turn of the season.

If this is true of spring, why not in fall when things are in reverse and the benefits of nature usually there to help are woefully absent?

If there is a conspiracy of the elements against health of both child and adult during this time, then we must summon all of nature's compensations to our aid. Nature seldom leaves us without the means of healing and prevention when she goes into one of her tempermental changes.

WHOLESOME FOOD DEMANDED

More sleep than usual is one of them. To keep dry is another — dry and warm. Fatigue always opens the door to trouble; it throws wide all the doors and windows at the turnof the season. Dampness may not matter much when the warm sun is there to even up body temperature, but it tells a different story when chill becomes an ally and there is no sun to champion us or protect us.

The diet plays a big part, too. Energy and heat, not required in summer, are most sorely needed in cold weather; fats, carbohydrates (Sugars and starches), a variety of wholesome foods, and milk.

The place for colds is bed. For a feverish cold, add the doctor, and subtract the other children.

Cleanliness is paramount. Clean hands can't carry so many germs to faces as soiled ones. Well-aired rooms play a big part, but avoid drafts over beds or your heads at night. A hand to the wall will tell whether the bed is properly placed away from direct air-currents. Enough warm covers should be on hand to prevent chilling. But it must be remembered that too-warm clothing on a warmish day, or too many bedcovers on a warmish night (then cooling off suddenly) lowers defense and causes trouble.

Watch out for damp stones and ground. Keep children off both unless they wear rubbers. If child should get his feet wet, change shoes at once and if chilled as well, a hot bath and drink are in order and to bed for the rest of the day. Or at least a child thus exposed to cold should remain indoors for the day.

ATHLETE'S FOOT

Ringworm Infection Skin Troubles YIELD QUICKLY TO

D.D.D.

Dr. D. D. Dennis' Liquid Prescription, made and guaranteed by the makers of Campana's Italian Balm. Trial bottle 35c at your druggist. 15

Issue No. 47 — '35

Roman Hyacinth Blooms In Water

Special Glasses Used, With Bulb Just Touching Water At Base

The easiest grown of all the hyacinths for indoor use is the type known as the Roman hyacnth. The spikes are smaller, looser and more graceful than the common hyacinth and each bulb produces two or three of them. They also come into bloom in the house from two to three weeks earlier than the giant types. It is time to get hyacinths going for living room and sun parlor decoration during the winter months as well as to get beds of these handsome and fragrant blooms planted outdoors.

For indoor growing a light rich soil produces the finest blooms. They are also grown in specially designed glasses of water. The procedure is the same whether grown in water or soil. Plant the bulbs with the nose just out of the ground in soil, or set the bulbs in the glass with the base just touching the water. Rainwater or distilled water is best for the purpose, with a lump of charcoal in the glass. Set away in a cool dark place until roots are formed and the blunt nose spike pushes out ofo the bulb. Formation of roots is easily noticed in the glass. In potted bulbs the growth does not start until the roots are developed. Allow the growth to be least an inch before bringing out to the light.

Hyacinths are coming back to garden use and deservedly, as they are among the finest of spring bulbs, both for the stately formality of their heavy spikes and for the delicious perfume that permeates the whole garden during their season. They require well drained soil to do their best and are set six inches apart and six inches deep.

Beds or groups of a single color are most effective and there is a wide variety of selection. They are sold in unnamed bedding types according to color.

Those Leisure Hours

Why Not Employ Them Profitably? Specialised training leads to Increased Efficiency. Increased Efficiency means Increased Earning Capacity. Overcome Inferiority Complex, develop mental power, and equip yourself for better things. Study leisurely in the quiet of your own home. Write for particulars of fascinating correspondence courses —

The Institute of Practical and Applied Psychology

910 Confederation Building
MONTREAL. QUEBEC

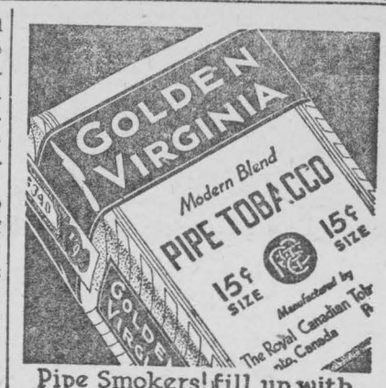

Pipe Smokers! fill up with "GOLDEN VIRGINIA" and enjoy a really good smoke!

ALSO MADE UP IN CIGARETTE TOBACCO

A New Prosperity Grips Tillsonburg

Tillsonburg. — Delivery of district tobacco to the Canadian Leaf Tobacco Company, Ltd., large plant started here last week, and the plant will start processing the largest tonnage ever delivered to Tillsonburg, approximately 10,000,000 pounds, which will mean a huge cash outlay here in the next three months.

As a result, the population of the town will be increased by 700 to 1,000 people for the next few months. It is impossible to find an empty house in town, with the result that from two to four families are doubling up for the winter months.

The town's activities can be very accurately judged by the records of the relief officer today, disclosing eight families actually on relief, with one able-bodied man in the total. Tax collections have been the best in years.

"I have found auto racing a great sport and get the same thrill out of it that some men do out of hunting tigers."—Sir Malcolm Campbell.

"Economic sanctions applied in time are effective. Applied too late, they are worse than useless — they are a sham and mockery."—David Lloyd George.

Classified Advertising

INVENTORS!

AN OFFER TO EVERY INVENTOR List of wanted inventions and full information sent free. **The Ramsay Company,** World Patent Attorneys, 273 Bank Street, Ottawa, Canada.

REPRESENTATIVE WANTED

AGGRESSIVE MAN OR WOMAN wanted to establish permanent clientele of customers for quality line of merchandise. No experience required. Commission deposit system. Realsilk Hosiery Hills, Hamilton, Ont.

LIVE STOCK MARKETING

Shipping on the co-operative plan has been productive of splendid results. Selling on the open market means real value for the owners. Get in touch with us.

Write—Wire—or Telephone LYndhurst 1143
THE UNITED FARMERS CO-OPERATIVE COMPANY, LIMITED
LIVE STOCK COMMISSION DEPT.
Union Stock Yards, West Toronto

DON'T DO THIS

Deafness HEAD NOISES

RUB IN BACK OF EARS—INSERT IN NOSTRILS....

Leonard EAR OIL

$1.25 All Druggists. Descriptive folder on request

Also excellent for Temporary Deafness and Head Noises due to congestion caused by colds, Flu and swimming.

A. O. LEONARD, Inc.
70 Fifth Ave., New York City

ALL the Benefits of Cod Liver Oil WITHOUT the Taste

The strength giving Vitamins A and D together with the bone and body-building Hypophosphites of Lime and Soda are happily combined in Scott's Emulsion, the easily digested Cod Liver Oil.

To help build up resistance against colds and other diseases, to help build strong straight bones and sound teeth, take

SCOTT'S EMULSION

THE DIGESTIBLE COD LIVER OIL WITH THE PLUS VALUES

For Sale by YOUR DRUGGIST

935B

Announcement:

of The Winners of Our First Monthly Art Contest which closed on October 31, 1935.

1st. Prize awarded to Miss Grace Brewer, 246 Macdonnell Ave., Parkdale, Toronto, of An Art Course valued at $50.00, and a consolation prize to each of the following contestants.
2nd. Prize awarded to Mr. T. Gertlbauer, Arnstein, Ont.
3rd. Prize awarded to Miss Vera Bailey, 251 Glenrose Ave., Toronto.
4th. Prize awarded to Mr. R. Braby, Mono Road, Ont.
5th. Prize awarded to Miss Helen Morgan, Box 26, Bracebridge, Ont.
6th. Prize awarded to Miss Margaret MacDougal, Box 39, Lanark, Ont.
If you have not received a copy of our second art contest leaflet, send a stamped addressed envelope for one.

GIFF BAKER, 39 LEE AVENUE, TORONTO CANADA

LOCAL AND GENERAL

Bazaar and Chicken Salad Tea in St. James Hall, Thursday Dec. 12th.

* * *

The Horticultural Society has a few daffodil and hyacinth bulbs left and if you would like any, see the secretary, JANE DILLEN.

* * *

Mrs. Agnes Gordon and her daughter, Isabella, left this (Friday) afternoon for Ottawa, where they will reside for the winter months.

* * *

Miss S. MacCrimmon and Miss McMaster, nurses-in-training at the Brockivlle General Hospital, were guests at the home of Mr. Lee Deeks one evening this week.

* * *

Miss Eleanor Burkholder and Mr. Gordon Thom left today (Friday) to attend a Presbyterian Young Peoples Society Conference, to be held in St. Giles Church, Ottawa.

* * *

The Mission Band of the United Church will hold a Food Sale and Afternoon Tea on Saturday Dec. 7th in Marsh's Furniture Store from 2-6 p.m. bc

* * *

On Wednesday evening, fourteen friends of Miss Phyllis Deeks met at her home, on the occasion of her birthday, and spent a pleasant social evening. Miss Deeks was presented with a beatuiful Yardley's set.

* * *

Among those from Morrisburg who spent the week-end in Montreal, were Mrs. Jos. Louden, Mrs. A.K. McGill, Gordon and Ann Louden; Mrs. Fred Sherman and son John; Mrs. A.A. Summers; Mr. and Mrs. Chas. Crober and children; Mrs. Chas. Stubbs and daughter; Mrs. Sam Agulnik; Mrs. K.M. McGannon; Mrs. Harry Meikle; Mrs. Howard Casselman.

* * *

The Mission Band of Knox Presbyterian Church are holding an Afternoon Tea and Food Sale in the lecture room of the church on Saturday afternoon, Nov. 30th. Everybody welcome. bc

* * *

A disastrous fire broke out at 5.30 o'clock yesterday morning on the farm of Mr. and Mrs. Rowat Kennedy, two miles west of Winchester, on the Mountain road, and before it could be brought under control, it had completely destroyed a fine new barn, large hen house, 200 hens, 2,000 bushels of grain and a quantity of straw.

* * *

Once considered as one of Canada's greatest marathon runners, Ernest William Caine died in Cornwall on Tuesday at the age of 45. Some years ago, he competed in scores of marathons and reached his peak when he ran in an exhibition race against the unbeatable Indian star, Tom Longboat. He was also a lacrosse player of considerable note.

* * *

Mr. and Mrs. John R. Fetterly were guests of honour recently, when their family gathered at their home in Morrisburg, for a family re-union. A bountiful turkey and goose dinner was served. Those present included: Mr. and Mrs. J. Clinton Fetterly, Oshawa; Mr. and Mrs. Walter Fetterly, Toronto; Mr. and Mrs. Tim Thomas, Cazenovia N.Y.; June and Jack Fetterly, of Oshawa; Florence Fetterly, Mr. Allan Warner and Mr. Phillip Fetterly, Toronto; Mr. and Mrs. Chas. David and Mrs. Stritter, of Cazenovia.

ON FURS

By F.D. Burkholder

FURS ARE NOT SOLD

as is farm marchinery where prices remain high because of MONOPOLY.

FURS are priced to-day in comparison with your earnings.

ONE DOLLAR TO-DAY

buys 50 p.c. more value in furs than in MACHINERY.

NOW IS THE TIME

you should buy the good wife that fur coat she has waited for so long.

Buy Direct From

F. D. Burkholder

Limited.

who make the fur coats they sell

119 BANK ST. OTTAWA

We invite your correspondence.

The death of a well-known young man, who spent the greater part of his life in Winchester and district, occurred at Prescott on Monday, in the person of Louis Strader, son of the late Moses Strader and Mrs. Strader of Winchester. He was in his 42nd year, and was born at Brinstons.

* * *

The regular monthly meeting of the Women's Institute will be held on Monday, Dec. 2 at the home of the president, Mrs. McLean, at 8 o'clock in the evening. The delegate to the Ottawa Convention will give her report, and Dr. Gorrell will give a paper on "Birds—Their Migratory Habits, Etc." Roll call will be answered with a Christmas Suggestion. All are asked to make a special effort to be present.

* * *

A truck and two trailers were badly damaged on the highway, at Nash's Creek, a mile east of Morrisburg, on Thursday evening, when the truck left the road, smashing the guard rail and landing in the ditch. A steam shovel, on its way to Morrisburg, happened to be on the Nash bridge as the truck came along. The driver applied the brakes but was unable to stop the truck, owing to the weight of the two trailers in the rear.

* * *

The people of this district learned with much regret that the Hon. Geo. H. Challies, former Minister of Game and Fisheries, had met with an accident on Thursday, when a car which he was driving skidded off the road a short distance west of Kingston. Mr. Challies is reported to have suffered a fractured collar bone. He was on his way to Napanee, to attend the funeral of Mrs. Challies' niece.

* * *

When a Prescott man entered the livery stable of Louis Strader, Prescott, on Tuesday, he found the proprietor, Louis Strader, suspended from a beam with a halter around his neck, death being due to suicide. Strader went to Prescott four years ago, and had conducted a livery stable since that time. No reason was given for his action, as he was apparently in good health.

* * *

Yesterday afternoon, at the advanced age of 84 years, Mrs. Annette Hummell, widow of the late Henry Hummell, passed away at her home on the Finch road after a long illness. She is survived by a grown-up family of five sons and four daughters, namely: Frank, Milton, Stanley, Harry and Delbert; Mrs. Wm. Dillabough of Berwick, Mrs. Percy Fyke, Mrs. C. Wicks and Mrs. F. Baindese of Chesterville. She is also survived by one brother Mr. Herbert Fyke of Chesterville, and a sister, Mrs. H. Winstanley of Morrisburg. The funeral will take place today with interment in Maple Ridge cemetery.

* * *

The funeral of Albert Carman Timmins, son of Mr. Andrew Timmins and the late Mr. Timmins of Winchester was held Wednesday in Calgary, Alta. The late Mr. Timmins passed away at a hospital in that city on Monday following a brief illness. He was born near Winchester 50 years ago and was widely known in this district, where he resided until a few years ago when he went West. His wife, who was formerly Miss Ella Quart of Winchester, survives; also one son, Lionel, and one daughter, Carrie Rae, both of Calgary; his mother, Mrs. Andrew Timmins, of Winchester and three brothers, Henry Timmins of Toronto Stanley Timmins of Calgary and Chester Timmins of Winchester.

* * *

Last Wednesday evening in the United Church, Rev. S.R. Collins gave an excellent lecture on his work as a Missionary of the United Church in Angola in Africa. His lecture was illustrated with excellent coloured lantern slides. These slides gave a very splendid impression of the effectiveness of the work being done there by the Missionaries of the Christian Church. Several views gave the tremendous contrast between heathen villages and those having the Christian Gospel. The great need of Africa for the light of the Christian Gospel to drive out the fear and superstition and bring better condition of living was very ably presented. A splendid attendance was secured, and all were delighted with the evening that Mr. Collins gave.

Y.P. LEAGUE, UNITED CHURCH, RE-ORGANIZED

Last Monday evening, the Young People's League of the United Church re-organized its programme, and under the new plan greater effectiveness is expected.

Three groups will now meet on Monday evenings at 7.30 o'clock. These are: Canadian Girls in Training, which is for girls in senior grades of Collegiate; a Tuxis Square for boys in senior grades of Collegiate, and a group for older Young People. After games, singing and a worship service, the various groups go to their own rooms to carry on their own programme.

This new arrangement will make it unnecessary for girls and boys to be in more than one organization, and Monday night is set aside as Young People's night in the United Church.

All young people are invited to participate in these activities.

For the boys and girls from 12 to 15 years of age, there are groups, meeting for boys on Tuesday evening at 6.30, and for the girls on Thursday at 7 o'clock. The boys have organized a Trail Ranger Camp under the leadership of Rev. R.D. Smith, and the girls have three groups under the C.G.I.T. programme under the leadership of Mrs. F.S. Broder, Mrs. MacIntosh and Mrs. Smith. Splendid meetings are being held from week to week, and the attendance of both girls and boys is excellent.

LUTHERAN CHURCH

SUNDAY, DECEMBER 1st

St. Paul's Church, Morrisburg—
10.00 a.m.—The Service.
11.00 a.m.—Sunday School.
7.00 p.m.—Vespers.

St. John's Church, Riverside—
1.45 p.m.—The Service.
2.45 p.m.—Sunday School.
Come and Worship with us!

CHURCH OF ENGLAND

SUNDAY, DECEMBER 1st

St. James Church, Morrisburg—
9 45 a.m.—Sunday School and Bible Class.
11.00 a.m.—Holy Communion.
7.00 p.m.—Evensong.

Holy Trinity Church, Riverside:
1.30 p.m.—Sunday School.
2.30 p.m.—Evensong.

Sat., Nov. 30, St. Andrews Day—
9.00 a.m.—Holy Communion.
Continuous Intercession till 6 p.m.

KNOX PRESBYTERIAN CHURCH

REV. JENKINS BURKHOLDER, Minister

SUNDAY, DECEMBER 1st

11.00 A.M.—"On Meeting Difficulties".

7.00 P.M.—"Building a Life for God."

UNITED CHURCH OF CANADA

REV. R.D. SMITH, B.A., B.D., Minister.

SUNDAY, DECEMBER 1st

10.30 A.M.—Morning Worship. Sunday School and Adult Bible Classes.

7.00 P.M—"Life's Checkerboard" Minister preaching at both services Monday, 7.30—Young Peoples' Night.

Wednesday, 7.30—Midweek Meeting.

MR. LAURENCE S. VanALLEN

Death came with startling suddenness on Wednesday, Nov. 27th, to Laurence Sterling VanAllen, son of Mr. and Mrs. Howard VanAllen of Morrisburg. Stricken on Monday at Hamilton, with pleuro-pneumonia, he entered the General Hospital there, and passed away Wednesday morning at 1 o'clock.

The late Mr. VanAllen was born in Matilda Township on February 23, 1906, and had spent most of his life in this district.

He is survived by his wife, the former Mary Shaw; one son, Donald; his parents, Mr. and Mrs. Howard VanAllen; three brothers, John Arthur and Ernest, all at home; five sisters, Dorothy, Sarah and Mary, at home; Mrs. Casey, Cobourg and Mrs. Jos. Fisher, of Morrisburg.

The funeral service was conducted this morning, Friday, at St. Mary's Church, Morrisburg, where the funeral mass was said by Rev. Father Coyle.

The pall bearers were Messrs Cecil Cole, Donald Beckstead, Joe Murray, Beaumont Hutt, Arthur Coligan and Cecil Hunter.

Floral tributes included pieces from: Dad, Mother and family; Mr. and Mrs. Jos. Fisher and family; Mr. and Mrs. John Fisher and family, Cornwall; Mr. and Mrs. Jack Casey, Cobourg; Mr. and Mrs. Roy Goslin and daughter, Cornwall; Miss Alice Fisher, Morrisburg.

HAD NARROW ESCAPE

Mr. G. F. Godson, proprietor of Locketon Lodge, Williamsburg, had a very narrow escape from serious injury and even death, on Thursday evening last, when returning from Ottawa in his big 1935 model sedan. He was travelling at a high speed, and approaching the concrete highway about six miles north of Winchester, he passed another car driven by John Fader, and as he struck the highway, his big car went into the side shoulder and ditch and before he could get it under control, it turned completely over three times. When Mr. Fader and others reached the car they thought its occupants must be seriously hurt but on assisting him out, Mr. Godson was even more surprised than those who witnessed the accident when he found that he was practically uninjured, aside from a few bruises and the severe shaking up. Dr. J. J. McKendry, of Winchester who happened along at the time, gave Mr. Godson a careful examination, and he was able to proceed to Williamsburg the same evening. The car was badly damaged.

TO RENT

Office space to rent.
Apply
BANK OF MONTREAL,
Morrisburg.
ac

WANTED

Girl to do light housework. Sleep at home.
Apply at United Church Parsonage, Morrisburg. ap

A. L. CREWSON, M.D. C.M.

(McGILL) L.M.C.C.
EYE, EAR, NOSE and THROAT
Office Open: 9-12, 1-5; Sat. 9-12.
OFFICE:
122 Sydney Str., CORNWALL
MORRISBURG:
Tuesday Evenings from 7.00 p.m

Election Cards

To the Electors of the Township of Williamsburg.

Ladies and Gentlemen:

Having served you as Deputy Reeve for the past year, and having had several years' experience in your Council, I am offering my services for 1936 as your Reeve, and solicit your vote and influence at the polls.

Thanking you in anticipation of your support.

Respectfully yours,
E. MATTHEW BECKSTED.
November 29th, 1935.

To the Electors of the Township of Williamsburg.

Ladies and Gentlemen:

As you are aware, the Electors of our Township are about to choose the men who will transact the public business of our municipality for the year 1936.

Matters of great importance to all of us have been dealt with in the past year, and further business, of perhaps even greater importance will come up during the coming year, which will have to be dealt with at the local Council Board, as well as at the Counties' Council.

I have therefore, after giving thorough consideration to the requests which I have had to let my name come up for nomination for the office of Reeve, consented to stand.

You are familiar with the experience that I have had while serving you in the different offices at the Council Board, and I take this opportunity of again expressing to you my gratitude for the confidence which I have on previous occasions enjoyed, and to solicit your vote and influence in the coming election.

May I extend to you all, best wishes for happiness and prosperity.

OSCAR BECKSTEAD.
November 29th, 1935.

To the Electors of the Township of Williamsburg.

Ladies and Gentlemen:

On Monday, December 2nd, the electors of the Township of Williamsburg, as you are aware, will go to the polls to elect their Reeve, Deputy-Reeve and Councillors for the year 1936.

My name will appear on the ballots for the office of Deputy Reeve, and being unable to make a personal canvas within the limited time, I hereby solicit your vote and influence.

I have served you in the capacity of Councillor for four years, during which time I have co-operated with my colleagues to the best of my ability for the welfare of our people and for the advancement of our Township.

If elected to the office of Deputy-Reeve, I shall continue to serve you as I have done in the past.

Yours truly,
OSCAR COUGLER.
Williamsburg, Nov. 29, 1935.

To the Electors of the Township of Williamsburg.

Ladies and Gentlemen:

I take this opportunity of again expressing my appreciation of the splendid majority you gave me last year. If you feel that my services have been such as to warrant your confidence and support another year, I shall manifest my appreciation by serving you to the best of my ability.

ROSS HESS.
November 29th, 1935.

NAVIGABLE WATERS PROTECTION ACT

R.S.C. 1927, CHAPTER 140

George Drysdale Howith hereby gives notice that he has under Section 7 of the said Act, deposited with the Minister of Public Works at Ottawa, and in the office of the District Registrar of the Land Registry District of Dundas at Morrisburg, Ontario, a description of the site and the plans of wharf, fill and swimming pool proposed to be built in the Morrisburg Harbour on the River St. Lawrence at Morrisburg, Ontario, in front of lot number Thirty-five as shown on a subdivision of Block LXXVI and "L" which subdivision was made by George L. Brown, O.L.S. and Fred J. Donevan O.L.S., and registered in the said Registry Office on the 16th day of August, 1935, as plan number 37.

And Take Notice that after the expiration of one month from the date of the first publication of this notice, George Drysdale Howith will under Section 7 of the said Act apply to the Minister of Public Works at his office in the City of Ottawa, for approval of the said site and plans, and for leave to construct the said wharf, fill and swimming pool.

Dated at Morrisburg, Ontario, this 27th day of November, 1935.

GEORGE DRYSDALE HOWITH

FOR SALE OR RENT

80 acres of work land and bush. Good buildings. 3 miles from Morrisburg.
Apply
KEMP. BECKSTEAD,

RHEA RITA BEAUTY PARLOR

INTRODUCING

The very latest methods in Permanents:
DE GRAFF Wave--No heavy weights on the head. A beautiful oil wave. Special $5.00.
PRINCESS OIL WAVES—Ringlet, curly ends, $3.00.
and the MORRISBURG BONAT.
MURRAY BALL'S BARBER SHOP
Phone 127—Morrisburg.

M. C. I. NEWS

Press Reporter: GORDON THOMAS

On Friday, Nov. 29, the Literary Society of the Collegiate held their second meeting of the year, the programme being as follows:

Address by Chairman—Miss Marjorie Salmon.

Minutes of last meeting—Raymond MacIntosh.

Selection by Orchestra--"Allegiance"

Play, "The Rival Orators".
Cast—Floyd Fetterly, Phillip Garlough.

Reading of School Paper—Rex Casselman.

Tap Dance, "The Jumping Jack"—Misses Marjorie Salmon and Betty Weston.

Play, "Innocents Abroad".
Cast: Miss Ruth Duval, Miss Evelyn Simpson, Ted Weir, Wilfrid Larmour, Keith Saddlemire.

Orchestral Selection—Waltz, "Harbour of Dreams".

Radio Sketch, comprising jokes and playlette.
Cast: Miss Marjorie Salmon, Juliet; Gordon Thomas, Rastus Thompson, Romeo; Stuart Martin Commercial Announcer; Howden Lane, Joe Penner, Master of Ceremonies.

The "Harmony Belles," Misses Marion Locke, Blanche McGruer, Betty Weston and Blanche Weston, singing "Treasure Island".

Orchestral Selection — "Cavalry Charge".

God Save the King.

The students are preparing for the annual School Commencement which will be held the latter part of next month. Notice of this will appear in a later issue.

SPECIALS

AT

Barkley's Meat Market

Tender Roast Beef, per lb.	10c
Choice Stewing Beef, per lb.	6 1-2c
Head Cheese, per lb.	12 1-2c
Hamburg Steak, per lb.	11c
Oysters, selects, pint -	45c
Mince Meat, per lb. -	10c
Bologna, per lb. -	12c
Cooking Apples, per lb. -	4c
Quebec Turnips, bag -	95c

We Deliver. - Phone 86.

"The Cut Rate Service Station"

Treat Yourself to the BEST, for LESS

What are you doing to protect yourself from the cold weather which will soon be with us? Let us install a hot water heater in your car that will permit you to ride in comfort. Guaranteed heater, installed, $10.00.

ANTIFREEZE

You can also treat your car to the best Anti-Freeze and protect your radiator from frost, for less than you can buy it anywhere else.

We do repair work and carry a full line of accessories at rock-bottom prices.

BUY DOMINION TIRES

The strongest body of cords, safety-bonded with live, liquid Latex. Two extra breaker strips and tempered rubber. The toughest tread compound known. We can give you attractive prices on these tires. See us before buying.

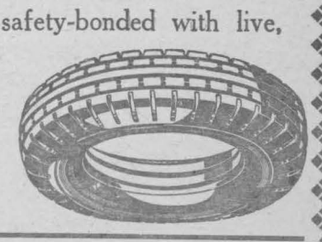

Casselman Bros.

Phone 141 SUPERTEST STATION 24-Hour Service

Gilmore's Novelty Shop

PHONE 205 LOCK STREET MORRISBURG.

Big Reduction this coming week on Articles Overstocked

Ladies' Underwear, regular 49c, 79c, 89c .....1-3 off
Ladies' Hosiery, chiffon, service weight 59c
Ladies' Cashmere Stockings, grey and tan only 15c
Ladies' all wool Socks, all colors, 8½ to 10 1-2 ....19c
Children's Mitts and Gloves, regular 55c, 59c, 79c, 1-3 off
Boys all wool pants long & short styles, .69-$1.49 1-3 off
Variety of other articles, among them girls coats, 1-3 off