Inside this week

Marty Little wins car
Cedar Glen Men's Open ..... page 9

Lucien returns
Opening at UCP to a full house ..... page 9

Election campaign
Runs on volunteers ..... page 11

The Leader

A Family Newspaper Serving the Community for more than a Century

VOLUME 127 NO. 36 | WEDNESDAY, SEPTEMBER 5, 1990 | MORRISBURG, ONTARIO

SINGLE 40¢ COPIES



"You made us pay . . . now it's your turn!"

Constable Tony Kerr was one of many stopped at the Hwy. 31 intersection last Wednesday during the annual "Con Walk" fundraiser for muscular dystrophy. The fundraisers are Troy Saikaley (centre) and Michael C. Spencer, inmates of the Frontenac Minimum Security Institution in Kingston, who helped raise funds in a 225-km trek from Cornwall to Kingston. Chairman of the Con Walk, Rick Sauve, says that well over $20,000 was raised by a group of 12 inmates, although all figures are not in yet. The Cons turned over $1,090 to Morrisburg Fire Department which brought their total donation to MD this year to $5,173.24.

— C. Thompson photo

On September 6

Tory incumbent MPP confident of success

CATHERINE THOMPSON
Leader staff

MORRISBURG — Noble Villeneuve, S.D.G. and East Grenville MPP Tory incumbent, is confident of returning to Queen's Park for a third term.

"The campaign has gone very well in spite of the ill timing of the election," he said Monday.

"Synonymous with August, more people were absent from their homes when I went door knocking than during the 1987 election," he said.

During the last week of this campaign, Villeneuve has concentrated on door knocking and thanking the volunteers at his polling places.

He stated he has been door knocking throughout the riding, and on Labor Day included Mainsville, near the Quebec border in his visits.

Also on Labor Day, Villeneuve met Mike Harris, Tory leader, at the Newington Fair where the politicians spoke with the 4-H Club, farmers and watched the horse pull.

"I'm quite confident. I've had very positive reactions from the electors," he said.

Villeneuve said that the Liberal opposition's negative comments about his ability to draw in funding for the riding will only backfire because they are based on misleading figures.

The Liberal camp under Denis Sabourin has continually drawn comparisons between some $50 million in funding obtained for the riding under Villeneuve, and some $100 million that John Cleary, Cornwall MPP brought his riding and $97 million secured by Liberal MPP Jean Poirier for the riding of Prescott-Russell.

Villeneuve stated the large sums quoted are for the most part "promises not delivered. We look at ours, and ours is $50 million over and above the regular funding."

He added the funds for S.D.G. and East Grenville are not promises, but funds in place.

To prove that he is doing his job, Villeneuve compared supplementary funds he had obtained for his riding this year at the Ontario Good Roads Convention, to supplementary funding Cleary had secured for Cornwall-Cornwall Township.

"I got $2 million, Cleary got $450,000," he said.

Villeneuve categorically denied allegations that he was on an all party committee which had recommended five of the St. Lawrence Parks be closed.

The statement was made by Cleary at an all-candidates meeting, which he later retracted.

Villeneuve was on the public accounts committee and substituted on the agencies, board and commissions committee.

The former recommended the parks have earlier closing dates, and the latter recommended that consideration be given to leasing the parks to the private sector, for better financial management.

However, the MPP states neither committee recommended that the parks be closed.

In fact, in early April, Villeneuve took a petition to Queen's Park with almost 7,000 names protesting the parks closures.

Villeneuve stated he will continue to push for a gasohol industry located at Johnstown to bring economic prosperity to the area.

"According to inside information, I foresee a major increase in petroleum prices after September 6," he said.

He said after the election, he will continue to explore all avenues to designating an extended care section at the Hartford Retirement Centre, since reports show a chronic shortage of beds.

Lauzon says it's time for a change

CATHERINE THOMPSON
Leader staff

IROQUOIS—Bernie Lauzon, first-time Confederation of Regions candidate, believes it's time for a change in government.

Lauzon is encouraged by the voters response during this election, in which he is focussing on the need for government reforms.

"Lots say they support us. Nobody said to my face they don't agree with what I stand for," he said.

The COR party believes the government should have fixed terms of office, to avoid unwarranted elections at the call of the party in power.

They also hold that members of the legislature should have a free vote, and this should be according to the will of the constituents, not the official party line.

"The only time the government functions efficiently or is responsive to the people's needs is when the party has a minority government," he said in an interview here Thursday.

"Sending a COR member will make everyone aware - the politicians in Toronto and Ottawa that the people want a change," he added.

Last week's campaign took Lauzon around the riding to a church supper in Lancaster Sunday, a mall opening in Kemptville, a Labor Day parade in Cardinal, and a plant gating in Iroquois.

This week, he was to tour the Village of Morrisburg with party president Gord McGregor.

Lauzon says he has heard a number of English speaking voters express concern over lack of advancement or job opportunity due to the passage of Bill 8, providing French government services in designated areas.

And this is one reason he supports COR's platform that English should be the working language of the government.

Lauzon is a bilingual native of Cornwall and speaks to his fellow French citizens in their own language, if the occasion arises.

He said he got into a debate in Glen Norman with some French people on the language issue. "I assured them we weren't against the French, or trying to push them out of Ontario."

"If elected, I would go east and spend time talking to the francophones," he said. "I think I'm in the middle and would hope to bring it all together so there won't be the animosity."

"I do support the government move the education tax from real estate to general government funding," he said.

And on local issues, like water towers for Morrisburg and Iroquois, Lauzon says as a member representing the riding, he would push for these benefits as much as any of the other three candidates.

Sabourin enjoying a good campaign

CATHERINE THOMPSON
Leader staff

CARDINAL—Denis Sabourin, first-time Liberal candidate and radio broadcaster, has been having a good time campaigning during this election.

From having covered elections at all levels, the reporter turned politician has gained a new perspective on campaigns.

"The fun has been meeting people at fairs, door to door and other events, and we're pretty encouraged by what they're telling us," he said while plant gating Thursday at CASCO.

During this campaign, Sabourin has been following religiously some advice given by senior politicians.

"They say the one thing you have to do is knock on every door. Don't take anyone for granted," he said.

Sabourin claimed he and his volunteers have visited every community in the riding, making personal contact with homeowners, or at least leaving behind their literature.

He firmly believes door knocking is a more effective means of campaigning than attending all-candidate debates where "you have set groups of supporters - Conservatives, Liberals and COR."

He observed few votes are swayed at the federal or provincial all-candidates debates, but these debates may be more successful at the municipal level.

"But when you get to someone's door, and they thank you for taking the time to come around, that's when you think you're doing it right," he stated emphatically.

By counting pamphlets distributed, Sabourin claimed he and his volunteers had contacted approximately 7,000 persons through door knocking, handouts at fairs and plant gating.

While Sabourin would support a request from Morrisburg council for a new water tower, he suggested his pipeline project would have the most impact on the entire Dundas County in solving the water shortage.

Sabourin acknowledges the importance of the agricultural industry already in place in Dundas, but stresses the need to have other industries as an alternative income.

"If the water isn't in place, Winchester won't expand and people will be paying higher taxes down the road, and they're going to ask themselves what for?" he said.

"We're not only talking about the survival of agriculture here, we're talking about the survival of the county itself," he added.

Highlights of the Sabourin campaign have included visits from a number of cabinet ministers, including the Honourable Sean Conway, Minister of Education, Colleges and Universities, and Skills Development, and the Honourable Hugh O'Neil, Ontario Minister of Culture and Communications and Minister of Mines.

And on Saturday, Premier David Peterson gave the campaign a boost with a visit to Kemptville supporters.

"I think the premier realizes he has to help the campaign and his coming into the riding is a valuable contribution," said Sabourin.

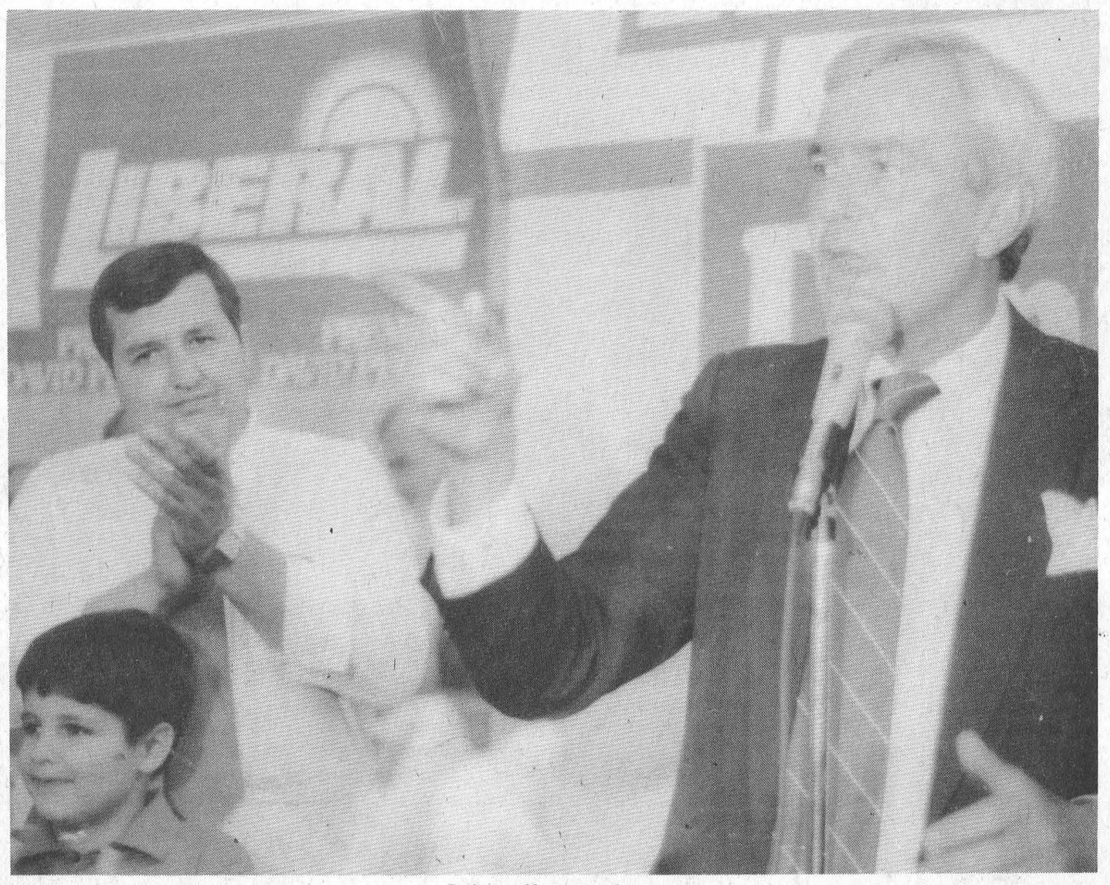

Liberally speaking

Premier David Peterson visited the riding Saturday, September 1, at Liberal candidate Denis Sabourin's Kemptville campaign office. Sabourin is pictured at left with his nine-year-old son, Chris. The Premier came to deliver a pep talk to about 200 Liberal volunteers and supporters, to encourage them in the last week before the election.

— C. Thompson photo

"Would be great for tourism"

Morrisburg-Waddington representatives approve ferry boat proposal in principal

CATHERINE THOMPSON
Leader staff

MORRISBURG—At a meeting ere Friday, a group representing Ottawa entrepreneur Maurice Bourbonnais, obtained approval in rinciple for a project to revive e ferry boat service between orrisburg and Waddington.

Owner of Morrisburg's Old hors Farm Duncan Edmonds, John Maclean, who are iates in Ekos, an Ottawa lting firm, made the sal to Morrisburg and Will-rg reeves, the Morrisburg er of Commerce and the Dundas Economic sion.

oject was originally the ild of the Economic on, and was under their ion for about two years. a serious proposal when suggested the idea to is, a golfing friend, and r of the Masson ferry service.

is' ferry has operated between the of Cumberland in Masson in Quebec for over 20 years.

The 95 foot boat currently holds about 16 cars with passengers of 12 cars, a truck and semi-trailer. It can take a bus, mobile home, or "anything that goes on the highway," said Bourbonnais.

Edmonds praised the ferry boat owner and builder as "one of the best in the area" and noted the opportunities for business development and tourism which the project would offer.

"Anything we can do to give practical stimulus to tourism which is in decline would be a very good thing," said Edmonds.

Edmonds said he didn't know how difficult it would be to obtain permissions for crossing the international boundary, but these problems may be overcome if there is sufficient community support.

"Problems such as providing a customs officer may be solved if there is enough momentum, and if you have a worthy project," he said.

He cited precedents in the provinces of Quebec and British Columbia where only one customs official is used for both sides, and suggested it may even be possible to place a customs official on the boat.

Edmonds added financing would be no problem to the ferry boat owner, because of investment interest in Ottawa for the project.

Proposal receives positive comments

"The longer we sit here the better it sounds because of what it can do for the area," said Chamber of Commerce president Earl Baker.

Baker felt the project would not take business away from other local communities, but enhance the entire region.

"I think it would be one of the greatest things to happen to Eastern Ontario," added Reeve Bill Dillabough, remarking on the number of Morrisburg area residents who go back and forth daily by boat to Waddington.

He added there may be funds through the Ministry of Tourism, and the Ministry of Industry, Trade and Technology to contribute to waterfront development.

"The project has appeal and sparkle, and would provide a link to the past," said Depty-Reeve Peter McCooeye.

"As the Seaway went through our past was taken away. This will be an opportunity to get some of the past back. There should be total public support for the project," McCooeye added.

"We're sold on it as far as Williamsburg Township is concerned," said Reeve Johnny Whitteker. "It would be good for tourism, there's something about a boat that draws you to it.

But just let us know what you want us to do as municipal officials," he added.

After airing these views, technical details were discussed such as the obtaining of government permissions, what type of ferry and docking facilities would be required, and the time needed for completion.

An estimated two and a half years would be required for the project from start to finish, including paperwork and approvals, and a market survey, followed by construction of boat and docks.

After discussion, consultants and the Morrisburg representatives went by boat to Waddington and presented the proposal to town officials.

"There's interest, no doubt. It's quite exciting to be truthful," said Reg Green, Waddington town supervisor.

He added the idea had been mentioned to 15 or 20 Waddington residents with generally positive reactions.

The cost of the customs office to the municipality, the handling of parking and traffic and docking facilities were then discussed.

Maclean commented that since customs is a federal department, responsive to community need and demand and paid for by federal taxes, there would be no cost for customs service.

However, there may be a cost for the municipal services involved.

The Town of Waddington presently rents a building to the U.S. Customs office thus obtaining revenue, said Reg Green, noting the arrangement "isn't bad."

These preliminary discussions with American neighbours will be followed by a meeting in Waddington on September 13, possibly with U.S. congressman Dave Martin in attendance.

The proposal will also be taken to the St. Lawrence Parks Commission officials, regarding a possibly ferry boat link between Morrisburg and Upper Canada Village, and to community groups for a resolution of support.

norrow we vote

September 6, voters may cast their ballots for election in Ontario.

are Tory incumbent MPP Noble Villeneuve, te Denis Sabourin, Confederation of Regions Bernie Lauzon, and New Democratic Party McCuaig.

Polls 106 to 109 are at the Civic Building, Anglican Church Hall, and Poll 111 is at St.

place from 9 a.m. to 8 p.m.

ot been enumerated but has a slip with ll number from the returning office, he or oll without being vouched for.

who has not been enumerated, and who m the returning office, should go with a for his or her idenity, Canadian ge.



Jaime's back at school

Jaime Adams is pictured here on her "Pony", a battery operated scooter which makes getting around shopping malls a lot easier. The 13-year old girl is entering Grade 8 at Stampville Public School, and has shown quite a determination to help herself upon returning from Baltimore after her last check-up.

Returned home from Baltimore

Surgery for Jaime is still an uncertainty

CATHERINE THOMPSON
Leader staff

IROQUOIS—Recent tests still leave a large question as to whether Jaime Adams requires further spinal surgery for the rare incurable genetic disease morquio.

In 1986, Jaime, the daughter of Glen and Lorraine Adams underwent a spinal operation in Maryland, Baltimore to fuse three upper vertebrae of her spine, but the fifth and sixth are under compression, as shown in a magnetic resource image test in Baltimore a few weeks ago.

The condition may necessitate surgery to fuse the fifth and sixth vertebrae in order to prevent paralysis caused by further slippage of the vertebrae.

But last Wednesday, Lorraine said that according to Dr. Steven Kopitis, a Baltimore specialist who has treated Jaime, surgery can correct the problem even after paralysis has occurred.

"And I don't want surgery," Jaime stated adamantly, adding her doctor is reluctant to operate unless absolutely necessary.

"He tries not to do many fusions. There are a lot of factors involved, and we don't want surgery if it's not needed," Lorraine explained.

Last September, Jaime underwent two more operations to straighten her knees and ankles, and then her hips. She was taken out of her body cast in December, at which time Kopitis noticed more compression in her spine.

However, after an encouraging check-up in March, Kopitis announced spinal surgery may not be needed.

"But since she had the hips, knees and ankles operated on, Jaime hasn't had the pep. I feel she hasn't been progressing, and the doctor feels it's due to her spine," said Lorraine.

Lorraine added the lack of vim may also be due to her age, 13, at which teens often show more fatigue than younger children.

Jaime just started wearing a neck brace again, which she hasn't worn since school. The brace holds her spine in alignment and Jaime is to wear it for a month, monitored by Lorraine, as an experiment to see if surgery is essential.

"Jaime came back from our trip to Maryland with a very determined attitude. So far, she's been doing very well - from not helping herself to putting her act in gear," said Lorraine.

"Things are going well. We have a lot to be thankful for. We have good support from our church, Seaway Christian in Prescott.

"We know there's a reason for this, and that it'll work out all right," she added.

Lorraine stated help from the Home Care program, the VON, and the Lions Club have taken a great deal of pressure off the family, and "it's not all on us any more."

The disease morquio is one of a family of "mucopoly-saccharide" storage diseases which strikes about one child in 50,000 and is caused by absence of the enzyme, acetyl galactosamine.

The disease affects all organs of the body, except in Jaime's case, the brain is not damaged. Symptoms include short stature, vision impairment, stiff joints, speech and hearing impairments, heart involvement, and enlarged liver and spleen, and shortened life expectancy.

Enzyme replacement is being explored as a cure for the disease, but severe obstacles exist due to the blood brain barrier protecting brain cells.

It was first identified in 1962, and ten years ago, researchers didn't feel optimistic about finding a treatment, but today many are hopeful.

Dr. Steven Kopitis of Maryland has been able to extend the life span of affected children, further than the usual expectancy of between 10 to 20 years.

September is Big Brother Month

CORNWALL—September is Big Brother/Big Sister Month in Canada.

The purpose of the Big Brother/Big Sister program is to match boys and girls six to 16 years of age from single parent families with adult volunteers who provide friendship and guidance to the child through this one-to-one relationship.

The Promotional and Recruitment Committee of Big Brothers and Big Sisters of Cornwall and District, headed by Brian Sylvester, has planned a number of special promotional activities for September.

Sylvester explains, "The purpose of these activities is to help attract new volunteers into the program as well as to celebrate the service provided to 96 children and their families in Cornwall and the Three United Counties of Stormont, Dundas, and Glengarry."

He stated that these promotional activities include public service radio

He stated that these promotional activities include public service radio announcements, a cable 11 TV program, newspaper stories, distribution of posters to local businesses, a City Hall proclamation, and information displays at Seaway Loeb IGA and Farm Boy.

Brian Lynch, executive director of Big Brothers and Big Sisters of Cornwall and District says that the main concern of the local agency at the present time is to recruit suitable volunteers for the 67 children on the waiting list.

Lynch stated, "We are looking for caring, responsible adults who will volunteer three to four hours each week as a friend to a child."

He went on to explain, "To be a Big Brother of a Big Sister you don't have to be a super hero or a terrific athlete. You just have to be yourself and show the child that you care. In addition, sharing a child's interests can expand yours too. You will make a life-long friend, and you will have the satisfaction of knowing that you have made a difference in someone's life."

Any adult in S.D. & G. or in Cornwall interested in becoming a Big Brother or a Big Sister is asked to contact the local office at 933-8035.

MORRISBURG FIGURE SKATING CLUB

invites you to

REGISTER FOR THE 1990/91 SEASON

FRIDAY, SEPTEMBER 7, 1990, FROM 7-9 P.M.
IN THE MORRISBURG ARENA LOBBY

SKATING SEASON BEGINS OCT. 1, 1990

For further information please contact Mrs. Pat Elliott at 543-2795

BACK TO SCHOOL



SCHOOL IS BEGINNING

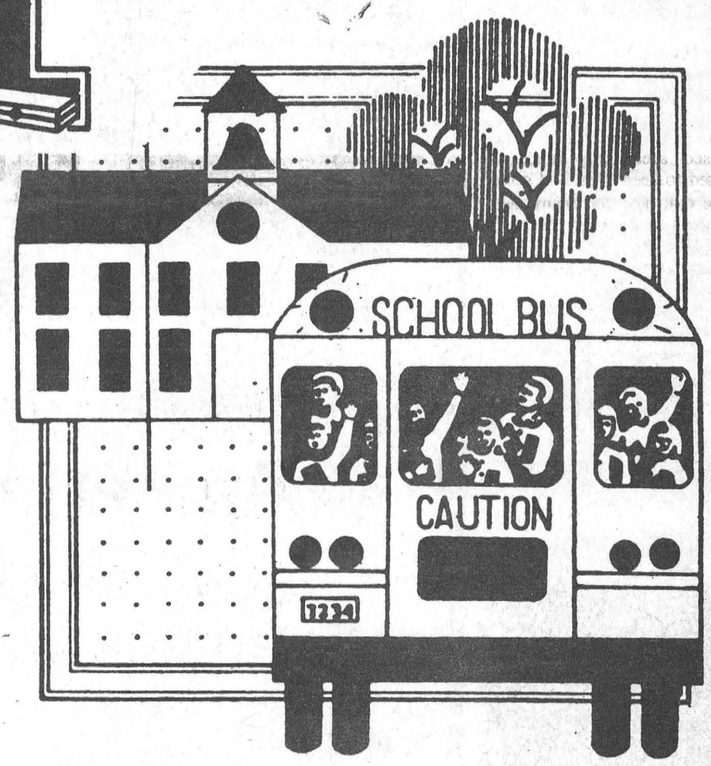

Flashing Red Lights Mean Stop!

At This Season, Students Will Be Moving
About Going To And From School.
This Is A Time When We Must Be Very
Careful, Especially Near Our Schools.
You Are Urged To Watch Out For
The Young Ones.

CHILDREN ARE OUR MOST PRECIOUS RESOURCE—PROTECT THEM

THIS PUBLIC SERVICE AD IS BROUGHT TO YOU BY THE FOLLOWING BUSINESSES WHO CARE ABOUT OUR CHILDREN

Village of Morrisburg	**Township of Matilda**	**Upper Canada Motor Sales Ltd.** Morrisburg 543-2925	**Art Casselman Bus Lines** Morrisburg 543-2129
Township of Williamsburg	**Township of Osnabruck**	**MORRISBURG FRESHMART** Dairy Road 543-3881	**Beavers Dental** *Division of Sybron Canada Ltd.* Morrisburg 543-3791
Village of Iroquois	**Dundas Bus Service and Dundas Tours** Iroquois 652-2005	**Edgerton/Baker Fules** Morrisburg 543-2800	**Ron Fader Furniture Limited** Iroquois 652-4577

Receiving "positive reactions"

NDP candidate feels optimistic

CATHERINE THOMPSON
Leader staff

GLEN NORMAN — Helena McCuaig, NDP candidate, is becoming quite optimistic about the outcome of tomorrow's election.

Interviewed on Thursday, McCuaig stated that she had been receiving positive reactions from people on the campaign trail.

McCuaig's campaign has taken her to the Chesterville Fair and the Newington Fair, and plant gating at Alexandria last week.

This past weekend, she toured the west end communities of Kemptville, Oxford Mills, Iroquois, Morrisburg and Winchester.

"A lot of people I've talked to say we need a change," she said.

McCuaig stated after the last switch in government from Tory to Liberal, there should have been a change in direction, but this hasn't happened.

"Taxes have gone up, and there's been no change," she said.

The NDP candidate stated some of the disenchantment with the Liberals and Conservatives is rubbing off on this area. "That leaves the NDP as an alternative," she said.

"Residential taxes are up, and people have lost jobs," she said, citing a high unemployment rate in Cornwall and area.

She pointed to a recession, noting as an example that the workers at Ouellette Fasteners (a nuts and bolts factory in Alexandria) hadn't received a raise this year.

McCuaig noted there was more interest in her party at the east end in Alexandria, adding the interest wasn't noticeable in the Chesterville area. However, some people at the Chesterville Fair had asked for signs, and said they would change votes this year.

"To change the riding from Conservative to NDP would be next to a miracle, but we hope for miracles," she stated.

At her nomination meeting August 3, McCuaig delcared an objective in this election was to build the NDP base in the riding, and that if she garnered 15 percent of the vote, she would regard her campaign as a success.

McCuaig's solution for many of the problems of Eastern Ontario including Dundas County is the establishment of a ministry to give more effective representation in Toronto.

"I've been politically involved for 25 years and have seen nothing of long-term benefit to Eastern Ontario," she said.

"I'd fight like hell to get a provincial ministry for Eastern Ontario established in the area. We need to get a ministry in there, to say what the problems are here," she said.

"They can see we're not driving Rolls Royces in this area, and there's a boom in Toronto," she added.

Ault Island plan moves forward

LAURIE DAY
Leader staff

OSNABRUCK CENTRE—It appears that most systems are go for the first phase which consists of developing 20 of the 78 proposed lots in the Ault Island plan.

Developer Bill Buchanan was not at the Thursday afternoon council meeting at Osnabruck Centre, but the township engineer Phil McNeely and the lawyer for the township Barrie Wilson were.

Discussions took place with the council members, invited guests Wilson and McNeely and the voice for the island residents, Frances Marin.

There are only a few things holding up the development now.

Firstly, Buchanan has to bet a licence for the usuage of land owned by Ontario Hydro for the construction of the secondary access road which will run east of Willbrook Drive.

Secondly, the construction of the chain-link fence is still being negotiated.

This fence is to be constructed to the north of the development in order to "keep the wildlife in."

Because of so many deer that are situated to the north of the proposed area, this fence is supposed to keep them and other wildlife out; however, many deer are known to be withheld by a meager six foot fence?

Other than a few drawbacks there are some good points.

The drainage plan is in order to reconstruct the system for handling the excess run off, and will be fairly maintenance free.

"By putting marble chips in the bottom of the culverts the build-up of dirt and weeds will be minimal," engineer Phil McNeely described the plan.

There will be three culverts, larger and better equipped to take on drainage from the development, to replace the existing one.

If, however, this plan falls through the remainder of the development will not take place.

"It doesn't matter how many people are against this, it is a sound agreement, and we have to take it in good faith that he (Buchanan) will be on the up and up," stated council member Don McElerhan. "Besides, we can't predict the future...we have no crystal ball."

This agreement will be drafted and sent to the Parks Commission for their imput, and then it will be certain of the go-ahead once all the flaws are tended to.

Islanders are still concerned as Marin explained, "Years ago when this land was bought in '83, it was suggested that the land be kept as an area of open space."

The council may wish that they have more than a crystal ball if this plan fails and the township gets stuck with the bill.

OBITUARY

Morrisburg friends and neighbours of Kate Merkley will be saddened to hear of her passing at Parisien Manor on Thursday, August 23, 1990.

A memorial service was held on Friday at Cornwall.

GUY FUELS LTD.
Distributors of Petroleum Products
Home Heating Fuel, Gas & Diesel
BUDGET PLANS 2% CASH DISCOUNT
671 ST. LAWRENCE ST.
WINCHESTER 774-2655
After Hours 989-3001
24-HR. BURNER SERVICE
Wayne Barkley 535-2573
Brian Speer 652-2542

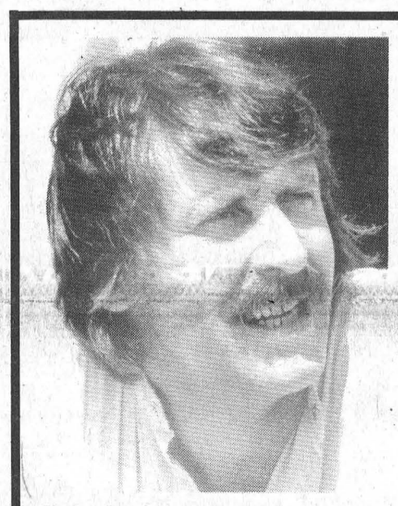

WAYNE ROSTAD SHOW
SATURDAY, SEPTEMBER 8th
MORRISBURG ARENA
8 P.M. - 1 A.M.
ALONG WITH A FULL EVENING OF DANCING TO
BOB BERIAULT & CANADIAN COUNTRY
REFRESHMENTS AVAILABLE — LIGHT LUNCH AT 11 P.M.
Tickets $12.50 Advance — $15.00 At The Door
TICKETS AVAILABLE AT SEAWAY VALLEY PHARMACY
MORRISBURG – WINCHESTER – CHESTERVILLE
OR CONTACT EARL BAKER AT 543-4466
All Proceeds for Winchester & District Memorial Hospital HELP Fund

CLASSIC CUTS
UNISEX HAIR STYLING
Hair Designers
KATHY MORRELL
TRUDY STRADER
"Let Us Bring Out The Best In You!"
MORRISBURG VILLAGE PLAZA
543-2330

Eastern Ontario Health Unit
Bureau de santé de l'est de l'Ontario
Tel: (613) 933-1375
1-800-267-7120

RABIES VACCINATION CLINICS
SATURDAY, SEPTEMBER 15, 1990
1:00 P.M. - 4 P.M.

Dr. Lawrence Gray		593 Main St.	WINCHESTER
Dr. K. Bryan Kennedy	Chesterville Vet Services	66 Church St.	CHESTERVILLE
Dr. W. J. Armstrong Dr. Michele B. Dutnal Dr. O. Gellner	Dundas Veterinary Services	Hw. 31 & Hwy. 43W	WINCHESTER
Dr. Henry J. Ceelen Dr. Glenn Smith Dr. John Hall	Grenville-Dundas Veterinary Clinic	Main Street	SOUTH MOUNTAIN
Dr. Norene Hyatt-Gervais	Morrisburg Animal Hospital	Morrisburg Fire Hall (Corner St. Lawrence & 5th)	MORRISBURG

COST: $10.00 PER ANIMAL
PLEASE HAVE YOUR DOG RESTRAINED ON A LEASH AND YOUR CAT IN A CARRIER OR PILLOWCASE

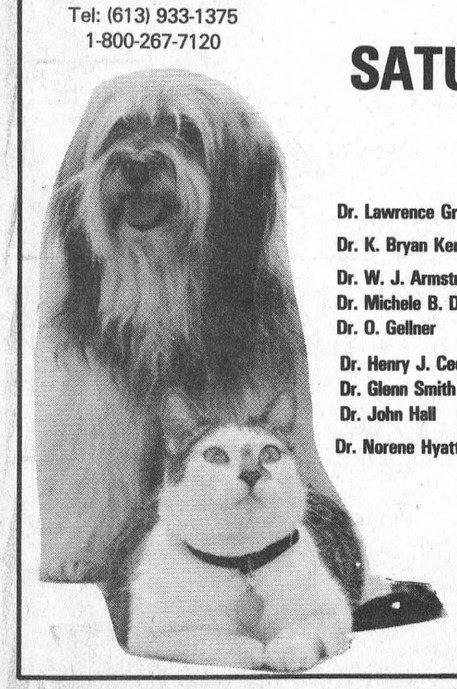

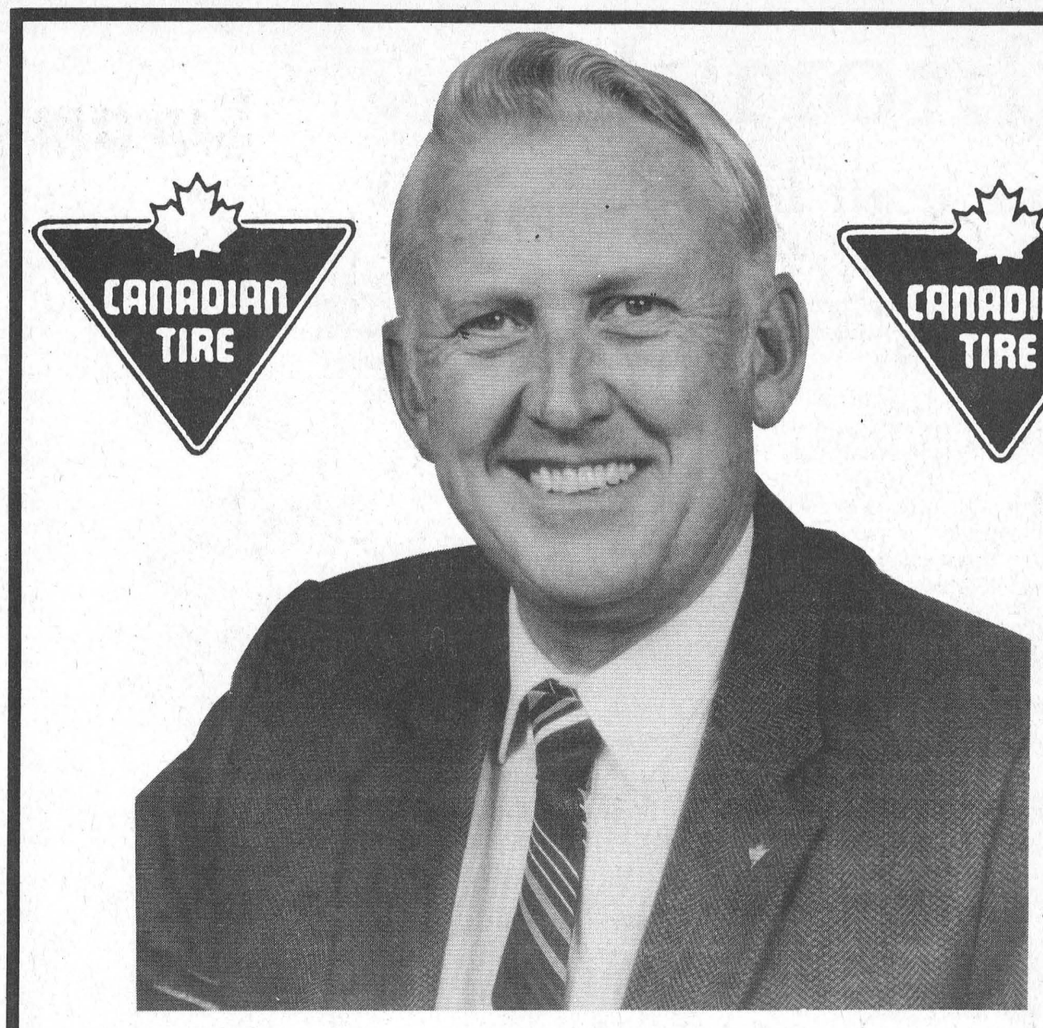

TO CELEBRATE OUR
51ST ANNIVERSARY
ED HANSON INVITES YOU, OUR CUSTOMERS TO A VERY SPECIAL
"SCRATCH & SAVE DAY"
at CANADIAN TIRE
WILLIAMSBURG
FRIDAY SEPTEMBER 7, 1990
8:30 A.M. TO 9 P.M.

SCRATCH'N SAVE 10%, 15%, 25%, 50% OR 100%
Special savings for our Williamsburg Customers under the seal!
In celebrating our 51st Anniversary, the Williamsburg Canadian Tire Store wants to show you how we appreciate you, our customers.
Bring this card to the Canadian Tire store in Williamsburg and you will be eligible to enjoy savings from 10% to 100% off your purchases.
Only one card can be used per purchase.
Maximum purchase subject to discount is $1000.00
WILLIAMSBURG STORE ONLY
DO NOT REMOVE THIS SEAL
Friday, September 7, 1990
8:30 a.m. – 9:00 p.m.
THIS SEAL CAN ONLY BE REMOVED BY A CASHIER AT A CANADIAN TIRE ASSOCIATE STORE.

SAVE 10%, 15%, 25%, 50% OR EVEN 100% OFF YOUR TOTAL PURCHASE!
FOR FURTHER DETAILS WATCH YOUR MAIL FOR YOUR "SCRATCH & SAVE" CARD
– ON ANYTHING – ON EVERYTHING
(EXCLUDES LABOUR)
WILLIAMSBURG STORE ONLY
543-2845

Editorial . . .

Hedge your bets tomorrow

People who usually bet on the outcome of elections are reticent about the size of their wagers in tomorrow's Ontario slugfest.

The man who should be the odds-on favorite, David Peterson, who entered the fray with a seemingly insurmountable advantage, and with opposing forces which, even in total, were so miniscule as to seem laughable, is today taking a much more serious look at that opposition.

Giving added hope to the New Democratic Party that they will be able at last to form a government on their own, was a poll released last week showing the N.D.P. in front of the governing Liberals. But what should temper the rejoicing a bit there, is the fact that the poll was based on only 804 persons, hardly what one would believe to be an overwhelmingly representative sample. And, as old Dief once remarked "Polls are for dogs, and you know what dogs do to them".

With more time, Mike Harris the new P.C. leader could engender new support for his party, but he needs a new policy. He can't be serious about re-imposing OHIP premiums.

Perhaps the best advice is "Hedge your bets!".

Data on older drivers

There are some fourteen million licenced drivers in Canada, and of these, about 2.9 million are over the age of 55 years. Drivers aged 55 and over represent about 18 per cent of Canada's population, and as our society matures, it is estimated that as the year 2000 dawns, they will represent more than 22 per cent.

From the perspective of The Canada Safety Council, which assembles data on such things, this has positive and negative effects on traffic safety. On the positive side, fewer young and inexperienced drivers are entering the transportation system each year, and the average motorist thus has more years of driving experience. On the negative side, however, there are now greater numbers of elderly drivers whose collision data point to an emerging traffic safety problem.

Overall, drivers aged 55 and older have a significantly lower accident rate per 100,000 of population than any other age group. On an average, motorists over age 55 drive fewer kilometres per year than those in younger age groups. But if the death rate is based on kilometres driven, drivers aged 55 and over have a poorer accident rate than those aged 25 to 54.

Factors contributing to the increased rate so calculated, are related to vision deficiencies, hearing loss, impaired physical movement, slowed reaction time and the effects of some medications on the driving task.

Accident data on older drivers show that failure to yield the right-of-way, improper turning, incorrect lane changing, passing and entering or leaving freeways are all related to the aging process.

International Literacy Day

Very few accomplishments are more important or more valuable to mankind than complete literacy, and for International Literacy Day, which occurs on September 8th of this officially declared International Literacy Year of 1990, Mr. Frederico Mayor, Director General of UNESCO has sent a message which should be of concern to thinking people in every nation of the globe.

The actual number of illiterates is still rising, despite the massive efforts being deployed to improve the situation. In 1990 more than one-quarter of the world's adult population are illiterate. Wherever illiteracy is found, whether among rural or city-dwellers, in the so-called "advanced" or developing countries, it is a sign and source of inequality. It is in effect, most divisive, separating those who can read and write from those who cannot, even though they may share the same roots, culture, language and experience. For in today's world, even the smallest task, simplest formality or insignificant action in everyday life involve the written word.

There have long been preconceived and stereotyped ideas associating illiteracy only with the Third World. Although it was acknowledged that in developed countries, there might be some problems among the immigrant population, certain ethnic minorities or persons of learning disabilities, the fact that it might some day affect young people from the country itself, imbued with the same culture and accustomed to using the same mother tongue, was never contemplated. Yet today, we discover that it is indeed they who are more numerous than illiterates in the strict sense, and we are faced with an often serious phenomenon of "functional illiteracy", despite compulsory formal education.

Because today's societies are becoming so interconnected under the overwhelming rush of science and technology, the problem of illiteracy is becoming more urgent every day. In the case of an epidemic - the AIDS epidemic, for example - health information cannot be properly disseminated in some areas on account of the barriers of illiteracy.

To achieve the desired goal, adult literacy must be a global process, it must be functional, and it must be followed up, sustained throughout life. Only when this has been achieved will complete equality of opportunity be possible as humankind embarks on the Third Millenium, one decade from now.

The Morrisburg Leader

A Family Newspaper Serving the Community for more than a Century

Published every Wednesday afternoon at Morrisburg, Ontario by The Morrisburg Leader Limited

P.O. Box 891, Morrisburg, Ontario, K0C 1X0
Telephone 543-2987 — 543-3611

Art Laurin, Editor & Publisher Terry Laurin, Production Manager
Sam Laurin, Advertising Manager

Second Class Mail Registration No. 0842

$16.00 per year in 40 mile radius
$18.00 per year elsewhere in Canada $45.00 per year in U.S.A.

Advertising Deadline
Display — 5 p.m. Mondays Classified — 12 Noon Tuesdays

This Week In Morrisburg's History

Compiled from The Leader's fyles

By Kim Toshack

1980

Possibly the largest crowds ever to attend the Iroquois Lock lookout was realized on Tuesday, September 2, when the famed ship, the Calypso, passed through the lock gates. Estimated at more than 1,000 persons, the crowd showed their approval of the ship's presence in Canadian waters as the 145 foot vessel passed the Seaway Village, and members of the Cousteau directed crew waved a friendly response. Cousteau's team was in the St. Lawrence capturing land, sea and air segments of film for a documentary to be shown in Europe. Although the passing at Iroquois was timed at less than five minutes, a number of well-wishers told The Leader, "It was just a wonderful experience to see the Calypso."

When Roger Coulter's boss told him he was wanted in the office first thing Friday morning, August 22, he replied car trouble would detain him until the afternoon. His boss insisted. And insisted. Mr. Coulter, who managed to get to the office at 11:30 a.m. was met by a welcome committee from the prudential Insurance Company Head Office in Toronto and to his utter amazement, was presented with a cheque for $10,000. Mr. Coulter's windfall was the result of a suggestion he made to improve one of the company's systems back in November of 1978. The management made a study of the suggestion, realized implementation of the idea would save the Canadian and American divisions roughly $1,000,000 annually and rewarded the man who had come up with the idea in the first place.

1970

Saturday, September 12 saw an important addition completed at the Morrisburg Shopping Plaza for the added convenience of shoppers and visitors to the area. A beautiful, new drinking fountain was completed in the centre mall of the plaza, near the public telephone booths. The base of the drinking fountain was constructed of field stone, and the front bore a plaque of grey granite with the information that the convenience to the public was a gift by the Orange Lodges of Morrisburg. A dedication service was to be held on Sunday, September 20. Everyone was welcome to attend the service.

Attempts to undermine examples of tax burdens on farm and non-farm people were moves of desperation according to the OFA. At a meeting held at Clinton on August 31, Don Southcott, Special Assistant to the Provincial Treasurer, Charles McNaughton, claimed figures presented by the OFA were not fair comparisons. He quoted average tax figures from farms in certain counties and claimed the lower figures he had, were not representative. When challenged to produce comparative non-farm figures for the same counties, he was unable to do so. Gordon Hill, President of the Ontario Federation of Agriculture and one of the speakers at the meeting, pointed out that the OFA figures referred to working farms, not to the average of all census farms, many of which were not supporting a family. When asked how long it would be before the government would take action to put the situation right, Mr. McNaughton did not reply. He said several times during the evening that the government had agreed to pay 60 percent of the cost of education, but would give no definite date. He suggested it might be by 1973.

1960

Clear thinking and early training by the Red Cross Society, the Royal Life Saving Society and the St. Johns Ambulance, helped young Paul Mooradian, 14-year-old son of Mr. and Mrs. Caspar Mooradian to avert a tragedy, and to save the life of his nine-year-old friend, Ronny Gillard, August 27. The two boys had embarked for a cruise on Lake St. Lawrence in a boat operated by young Mooradian, which struck a submerged log and began taking on water. The boys, bailing as if their lives depended on it, which it did, were unable to cope with the leak that developed in the outboard cruiser. When young Gillard went overboard, Paul promptly dived to his assistance. With high waves making it impossible to return to the foundering craft, Paul adopted the only course left open to him, and seizing young Gillard, he headed for shore. In the meantime, various parties on shore had attempted to initiate rescue efforts, but due to prevailing conditions, were unable to help. Left to his own devices, Paul was able to bring his young friend to the shore where both were in a state of collapse. They were taken by Constable Joe Schutte to the office of Dr. Robertson, where they received first aid and were released.

Mr. and Mrs. Wesley Crowder, well-known and highly esteemed residents of Church Street, marked the 60th anniversary of their marriage on August on August 29th. On that date in 1900, the late Rev. Peaver united them in marriage at the United Church in Inkerman. Their marriage was blessed with two boys; Bryson and Wilfred, and four girls; Hazel, Carol, Beatrice and Patricia. There were 11 grandchildren and one great-grandchild.

1950

A happy reunion of the family of the late Mr. and Mrs. George Shennett was held on September 2 at the Vernon Highway Park. The pleasant gathering began with a bountiful basket lunch, ater which the members of the family sang "Happy Birthday" to Judy McMillan aged two, and presented her with a large cake and a gift.

Mr. Edward T. McLaughlin of Toronto, son of Mr. and Mrs. Harvey McLaughlin, former residents of Matilda, accepted the position of Vice President and Manager of the A.E. McKenzie Seed Co., for Toronto and all of Eastern Canada. Upon completing his education at the Morrisburg Collegiate, he attended OAC, at Guelph, where he graduated with honours, in 1937. In 1940, Mr. McLaughlin accepted the position of Seed Analyst for the A.E. McKenzie Co., later becoming buyer where he remained for seven years. During the years of 1946-50, he was engaged as assistant manager with Ontario Seed Cleaners and Dealers in Toronto, where he gained wide experience in the seed business in his travels from coast to coast, and the United States.

Mr. and Mrs. Wesley Crowder of Church St., who celebrated their 50th wedding anniversary August 29, received an official message of congratulations from the government of the province of Ontario and signed on their behalf by the Hon. George H. Challies, representative for Grenville-Dundas.

1940

More than 300 descendants of the pioneer, John MacKintosh, native of Scotland, who was born in 1777, came to Canada in 1796, and died in 1845, attended the first gathering of the Clan MacKintosh, held on Labor Day, one mile east of Iroquois, at Doran's Point. Dr. P.A. MacKintosh, the speaker, traced the lineage of the family back to common ancestor, first chief of the clan, Shaw McDuff, of the year 1165.

On Sunday, September 15, Knox Presbyterian Church celebrated the 65th anniversary of the congregation and the 60th anniversary of the dedication of the present church. Services were held at 11 a.m. and 7:30 p.m. with Rev. F. Scott Mackenzie M.A. th. D., D., D., D., C.L., Principal of the Presbyterian College, Montreal, as the guest speaker. The music was under the direction of Miss Minnie Smith, organist. The anniversary supper was held in the Church Hall on the following evening along with a musical program. Greetings were brought from the local clergy and visitors.

At the local Beckstead and Rae, three pounds of bulk soap chips were 25 cents, three bars of Lifebuoy soap were 25 cents and three bars of Palmolive soap were 17 cents.

1930

With a large hole amidships, the freighter, Donald Stewart, of the Canada Steamship Lines, was resting on bottom in 18 feet of water at the entrance to the Cardinal Canal, awaiting the arrival of freighters to remove her cargo of 80,000 bushels of wheat. The Donald Stewart was rammed by the steamer Keyvive at 8:15 a.m. Thursday, August 22, resulting in the piercing of the hull of the former vessel. The hull filled with water.

A very pretty wedding took place at the home of Mr. and Mrs. Fred S. McMillan, Elma, on Saturday, August 9 at 10 a.m., when their eldest daughter, Olive Luvia, was united in marriage with Capt. W. Lorne McLatchie, of Morrisburg. The ceremony was performed under an arch of evergreens and cut flowers, Rev. W.A. Morrison officiating. The home decorations were gladioli, phlox, cosmos, and ferns. The bride, who was given in marriage by her father, looked winsome in a dainty rose gown of all-over lace, beige stockings and slippers, and carried a bouquet of butterfly roses. Her only ornament was the groom's gift, a pearl and crystal necklace. Miss Pearl McMillan, sister of the bride, was bridesmaid, and wore a nile green ensemble with taffeta hat and satin slippers and carried a bouquet of sweat peas and maiden hair fern. Little Irene Edwina Mullin and Doreen Reade, nieces of the groom, were

—Continued on page 5

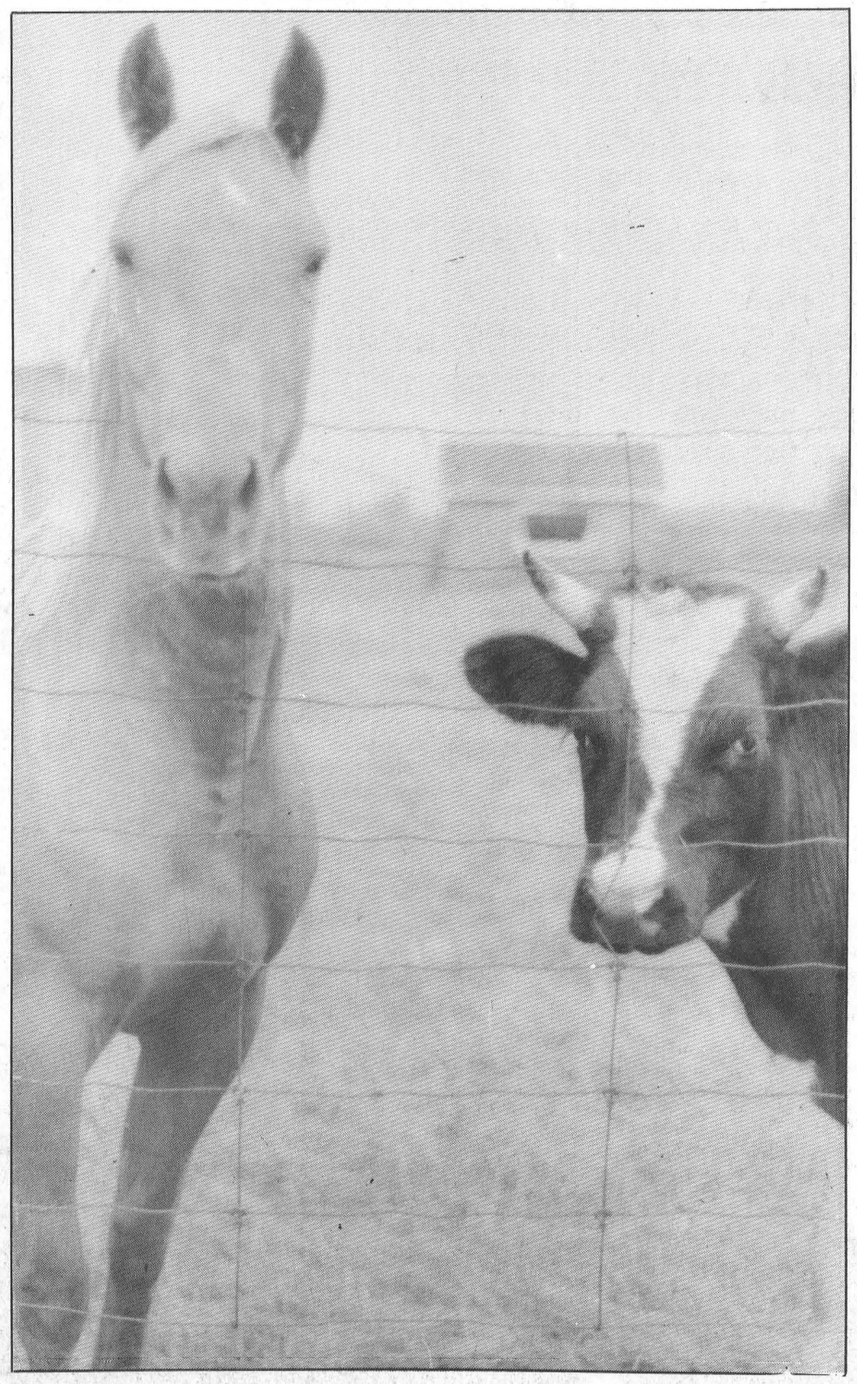

LETTERS TO THE EDITOR

Editor, The Morrisburg Leader,
Morrisburg, Ontario

Dear Editor — It would be greatly appreciated if you could print the article below in your paper for the general interest of Senior Citizens.

The steering committee for the Council on Aging for the City of Cornwall, and the Counties of Stormont, Dundas and Glengarry was formed recently.

Our mission is to assist senior citizens in our jurisdictional area, to enhance the quality of their lives, whatever their ethnic cultural or religious background.

It is the intention to form a Council on Aging comprised of not less than one third senior citizens, one third service providers and one third interested community members.

Our next meeting will be held on Monday, Sept. 10, 1990 at 9 a.m. at 24 Augustus St., Cornwall in the lounge. We would be very pleased to have anyone interested attend our meeting. R.S.V.P. to 932-4969.

Thank you very much!
Sincerely yours,
Els W. Cordell
Acting Chairperson
Steering Committee
Council on Aging

Editor, The Morrisburg Leader,
Morrisburg, Ontario
K0C 1X0

Dear Editor — Desperately wanted, MPP to organize other MPPs to: 1. Set guidelines on the power and authority of the Premier of Ontario. 2. Set the term of office for the Premier at two terms maximum. 3. Demand a set period between elections at four years. 4. Set guidelines for use of referenda, on major issues. 5. Set guidelines on use of a free vote, on most issues. 6. Set other guidelines, as required. 7. Enshine the above in the constitution of Ontario.

Requirements: (a) unrestrained use of the above, as part of you campaign. (b) not restricted to any party.

Salary good. Fringe benefits excellent.

Reward: (a) you will be providing us with a democratic government. (b) you will receive my vote on Sept. 8.

Note: If you sincerely want to qualify---You will easily win the election, and be our hero!!

BOB HANLEY
Ingleside, Ontario
K0C 1M0

Around the town

Poor David. He must be feeling awful by now with the election only days away, and the polls show him doing a repeat of Frank Miller. There is little doubt that this quick turn of voter preference was not in the premier's mind when he called the election.

On the local scene in the election, the big line has been, "We need a voice in government." I guess from what we see in recent polls that means we should vote for Helena McCuaig.

Really, it doesn't matter who you vote for; just make sure you get out and vote September 6.

•

This Saturday, September 8, you'll be able to see The Golden Helmets put on their show here in Morrisburg. This precision motorcycle show of Ontario police officers will take place at 2 p.m. in the parking lot of the Morrburg Civic Centre.

•

Morrisburg will see a new business open this week in the East End Promenade. We wish the new owners, Sushil and Bev Aneja, of the Morrisburg Clearout Centre, the best of luck in their new venture.

•

It's not hard to tell that the summer is quickly coming to an end. The nights are getting cold, the geese are flying over every night and winter sports are holding their annual registrations.

Minor hockey's is Friday and Saturday, Sept. 7 and 8 at the Morrisburg Arena, and Morrisburg Figure Skating Club's is Friday evening, Sept. 7 at the arena.

The Beaver, Cub and Scout registration will be held on Wednesday, Sept. 12 at the Morrisburg Scout Hall, with this year's registration fee being $22 per child.

•

This year, it's almost fun to watch the Ottawa Rough Riders play football. They not only play an exciting game, but you never know who's going to win. It seems like the Riders have got their game coming together now with two wins in the last two games. I think this is just the start of what Ottawa is going to show us this year. If they can only win 3 games in a row, our friend Mitch will have them playing for the Grey Cup this November.

•

Congratulations go out this week to the Morrisburg Fire Department who gave their time once again to collect for Jerry's Kids. This year the boys with the help of the "Con Walk" collected a little over $5,000.

— Sam Laurin

MEMBER 1990 CHAMBER OF COMMERCE

Morrisburg Village Plaza
Rediscover Shopping in Upper Canada

The Members of the Morrisburg Business Improvement Area and the Morrisburg Chamber of Commerce invite you to attend a Motorcycle Precision Presentation performed by the "Golden Helmets" of the Ontario Provincial Police on

SATURDAY, SEPTEMBER 8, 1990 AT 2:00 P.M.

IN THE MORRISBURG CIVIC CENTRE PARKING LOT

Inclement Weather Will Necessitate Cancellation)

Morrisburg History

—Continued from page 4

dainty in frocks of peach and maize organdie respectively. Mr. Milton Barclay of Massena was best man. Following the ceremony a dainty buffet luncheon was served to the immediate relatives and friends of the bride and groom, after which the happy couple left amid showers of confetti and good wishes for a motor trip to Toronto, Windsor and other western points. The bride travelled in a strawberry ensemble with beige coat and hat with accessories to match.

1920

On the occasion of his leaving Morrisburg to take up new duties in Owen Sound, to which he was promoted, a large number of representative citizens met Mr. Wallace at the Molsons Bank on August 28 and presented him with a beautiful gold watch, suitably engraved, and a purse for Mrs. Wallace, at the same time, expressing in glowing terms, regrets at their departure. These expressions of keen regret by those present, who were filled with emotions, made it apparent that it was not a formal presentation, but a mark of the high esteem in which the recipient was held by fellow citizens.

The home of Mr. and Mrs. A.H. Beckstead, Mariatown, was the scene of a very pretty wedding on Wednesday, Sept. 1st, when their younger daughter, Eva B. was married to Merle J. Deeks. The Parlor was beautifully decorated with an abundance of autumn flowers. The bride looked charming as she entered the parlor escorted by her father. She was handsomely gowned in white crepe-de-chene over white pailette silk and carried a bouquet of white Asters. The wedding march was played by Miss Gladys VanAllen. The ceremony was performed by Rev. J.H. Miller, and only the immediate friends of the young couple were present. The brides going away gown was of brown tricotine with fox furs and hat to match. They left on the 10:10 train for Toronto, followed by the best wishes of a host of friends.

OBITUARIES

Charlie Ault

A long-time resident of Ingleside, Charlie Ault, died in Thessalon, Ontario, on August 6th, after a brief illness. He was in his 93rd year.

Mr. Ault was predeceased by his wife Ethel (Thomas) and his daughter Jean (Drew), his son Garnet and his grandson Wayne. He was also predeceased by sisters: Annie, Lillian, Armorila, and by brothers: Lyman, Beverly, Plenny and Olin last year. He is survived by a sister, Verna Watson of Cardinal, and a daughter Alice Tremelling of Thessalon. He also leaves 15 grandchildren and 21 great-grandchildren.

Funeral service was held at the Brownlee Funeral Home, Ingleside on August 9th, and interment followed at Spruce Haven Cemetery, Brinston.

Charlotte Magee

MAGEE—Mrs. Charlotte. Passed away at the Cornwall General Hospital, on Monday, September 3, 1990, aged 57 years. Mrs. Charlotte Magee of 1003 Pescod, Cornwall. Beloved wife of Tom Magee. Dear daughter of the late Cephus Rose Smyth and the late Jessie Blanche Beckstead. Loved mother of John and his wife Hazel, Ingleside, Marilyn Magee, Avonmore, Ont. and Christine (Mrs. Brian Hulton) of Kingston, Ont.; dear sister of Malcolm Smyth, Iroquois and twin sister of Barbara (Mrs. John Simpson), Brockville, Ont.; also survived by four grandchildren: Andrea, Trevor and Laura Magee and Jordan Hulton. Resting at the Wilson Funeral Home, 822 Pitt Street., Cornwall, from 7 p.m. Tuesday, Sept. 4, 1990. Funeral service will be held in the Chapel of the Wilson Funeral Home on Thursday, Sept. 6, 1990 at 11 a.m. Rev. Robbert Pentinga of Knox St. Paul's United Church officiating. Interment St. Lawrence Valley Union Cemetery, Ingleside. Visitation Tuesday from 7-10 p.m., Wednesday 2-5 and 7-10 p.m. and Thursday 9 a.m. until the funeral rite. If so desired, donations to the Eastern Ontario Lung Association would be appreciated by the family.

Denis Sabourin
LIBERAL
Authorized by the CFO for Denis Sabourin

Just a word

By Kim Toshack
Leader Staff

Drinking and driving. I know the old slogan, "Friends don't let friends drive drunk", but have you ever tried to take the car keys out of the hands of a person who has consumed too much alcohol and is determined to drive?

Believe me, it's not easy!

Last weekend, myself and a number of my friends went to a house party out in the country. Everyone was having a good time and needless to say, the liquor was flowing quite freely.

Two of the guys at the party had recently bought new trucks and about midnight, one of them got the bright idea to go four-by-louring down an old dirt road which was temporarily closed.

Despite the attempts of the few sober people left at the party to stop them, the guys jumped in their trucks and took off.

It's amazing how helpless you can feel when a bunch of your friends are doing something not only illegal but also very dangerous, and there isn't a thing you can do to stop them.

Anyway, after the guys had been gone almost an hour, we knew something had happened.

But again, there was nothing we could do, because we couldn't go out looking for them without drinking and driving ourselves.

So we waited.

Shortly after one they returned to the house. One of the trucks was fine, but the second, a 1989 GMC, had not been so lucky.

The front hood was dented and the windshield had been shattered when the truck drove into an old wooden fence and one of the logs bounced up causing the damage.

Nobody was hurt, although the driver and owner of the truck was extremely shaken up.

The next night, the same gang of friends got together, but surprisingly, no one was in the mood to drink. I even heard a few people saying, "No thanks, I have to drive home".

It's sad to say, but it took an accident, and $1,000 damage for everyone to realize the dangers of drinking and driving.

I'm just glad it didn't take the death of one of our friends.

Make yourself heard

The most important issue in this election is who can best serve the needs of Stormont, Dundas, Glengarry and East Grenville.

We need to have input in the government.

Denis Sabourin is committed to fighting for us.

Elect

Denis Sabourin

LIBERAL

Kemptville 258-1254
Cardinal 657-3176
Alexandria 525-5061
Chesterville 448-1425

Authorized by the CFO for Denis Sabourin

ST. LAWRENCE COLLEGE SAINT-LAURENT BROCKVILLE CORNWALL KINGSTON

News

Good news...

Come to College for 16 weeks *Free!*

If you are over 25 years of age, you may be eligible for 16 weeks of free courses in reading, writing, arithmetic and computers! You can improve your skills to a grade 12 level and increase your chances for employment and promotion. You may also qualify for financial assistance to cover transportation and babysitting costs.

How can you find out if you qualify? It's easy! Call 937-1520 and ask for an interview.



You haven't received your *free* copy of St. Lawrence's Continuing Education catalogue?

Don't worry! There's still time...if you call 937-1502, we'll send you a free catalogue of courses... perfect for adults who want to study part-time:

•Communications • Accounting • Computers • Lotus • Management • Municipal Administration • Real Estate • Visual and Creative Arts • CPR • Administration of Medications for RNA's • Occupational Health • Playing Bridge • Microcomputing Techniques • Electronics and Digital Techniques • DOS for Programmers • Building Systems Management • Computer-aided Design • Carpentry • Industrial Maintenance • Machining • Welding • Automotive • and more...

Registration is on now.

Call 937-1502 today!

Changes/Additions

Go all the way with Lotus 1-2-3
- IP 001C Intro. to Lotus 1-2-3 (Basic) Sat., 1 - 4 p.m., Sept. 8 to Sept. 29, $21
- IP046B Intro. to Lotus 1-2-3 (advanced) Sat., 1 -4 p.m., Oct. 6 - Oct. 27, $21
- L0 011 Lotus - Macros and More Sat., 1 - 4 p.m., Nov. 3 - Dec. 15, $130

ccupational Health and Safety
- 5 048 Occupational Health and Safety 'on., 7 - 10 p.m., Sept. 17 - Nov. 19, ofessor: Peter Sarch
- '50 Occupational Health & Safety - el II - Law 's., 7 - 10 p.m., Sept. 20 - Nov. 22, ssor: Maurice Racine
- Occupational Health & Safety - Wed., 7 - 10 p.m., Sept. 19 - Nov. essor: Peter Sarch

dministration of Medication
- NA Administration of Medica- 7 - 10 p.m., Sept. 10 - Dec. 17, oan Siwik

IT'S YEAR END CLEARANCE TIME!

LIMITED TIME OFFER

48 MONTHS. FIXED RATE.

UP TO $1500 CASH BACK

NO LIMIT ON AMOUNT FINANCED

Buy a New 1990 Car or Truck and choose between Unlimited 12.9% Financing up to 48 Months or a Cash Rebate from $500.00 on a New Chevy Sprint or up to $1,500 on a New Olds '98!

1991 Chevrolet Caprice and 1991 S-10 Pick-Up or S Blazer also qualifies for 12.9% Financing or Cash Rebates from $750.00 to $1,000.00!

See Us For All The Details!

Darryl McDonnell Jim Notman
Barry McMillan Kirk McMillan
543-2925 543-3680
933-8892

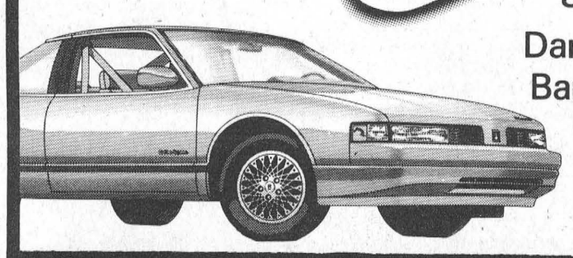

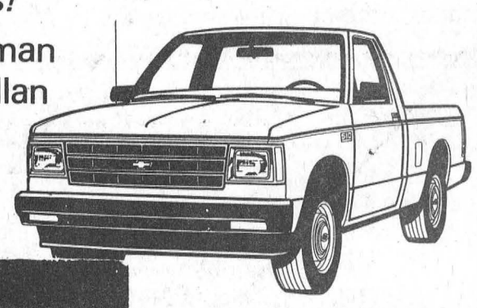

UPPER CANADA MOTOR SALES LTD.

CHEVROLET Corner of Hwy. 2 and 31 Oldsmobile
MORRISBURG 543-2925

GM TOTAL

THE CLASSIFIEDS

THE WORLD AT YOUR FINGERTIPS

FOR SALE

SOURCE WOOD PRODUCTS
Pine and cedar siding, hardwood flooring, cabinet doors, K.D. lumber, Stanley Bostitch air tools, woodworking supplies, and Black Walnut seedlings. 111 William Street, Cornwall, Ontario, 932-5300. 9-52p

FOR SALE—Fax services. Flamingo and penguin rentals. Balloons. Cards. Gifts. Retail postal outlet. 24-hour photofinishing services at QUESTERS, 543-2340. 29tfc

EARLY APPLES AT SMYTH'S APPLE ORCHARD
3 miles west of Williamsburg. Open 7 days a week, 9 a.m. to 8 p.m. 31tfc

FOR SALE—Small house. Must be moved. Call Jim Adams 652-2253. 36p

FOR SALE—1986 Grand Prix Brougham. Loaded with all options. $8,500 or best offer. 535-2503. 36-37p

TOMATO CANNING TIME IS NOW!
You pick at 35 cents a kilogram or prepicked tomatoes, apples and pickling cucumbers (by order) for sale at Dentz Orchards, 5 kilometres north of Iroquois on Brinston Road. Open 8 a.m. to 6 p.m. Closed Sundays. Phone 652-2397. 35-36c

FOR SALE—Lot - 1.5 acres on Church Road. Reasonable. 448-1260. 36-37p

FOR SALE—$200 - five-year-old Hitachi microwave in perfect condition with a full-size oven. Top of the line. Reason for selling - just bought a convection oven. 652-2239. 36p

FOR SALE—1977 Pontiac Parisien, 8 cylinder, automatic, radio, power everything, top condition, $500. 535-2607. 35-36c

ELECTROLUX SALES AND SERVICE
Cannister and central vacuum systems. We repair all kinds of vacuums. Mitch Cassell, 48 Kyle Drive, Morrisburg, 543-2140. 36tfc

FOR SALE—Golf car, excellent, used, clearance price, ideal for campground or handicapped. 726-0115. 36-37p

FOR SALE—Four piece French provincial style bedroom suite. Dresser, mirror, headboard and chest of drawers, $500. Call 652-2577. 36p

FREE—Good home needed for friendly pups. Phone 652-4769 after 6 p.m. 36p

IAN'S POOL SUPPLIES. Full line Aqua-Pro pool chemicals and pool accessories. Cash and carry, 10 percent off. 1 mile west of Morrisburg. Phone 543-3231. Closed on Sundays. 18tfc

FOR SALE—Kawasaki 900 Eliminator, 1985, mint condition. Just broke in at 1,000 miles, show room condition, very fast. $6,000. Phone 543-3427 after 5 p.m. 18tfc

APPLES
FOR
PIE, SAUCE, BAKING & EATING
Robertsons Apple Farm
4 Miles West of Morrisburg on Lakeshore Drive
652-4609
36-7c

FOR SALE

CUSTOMERS NOTE
When you're filling up with gas, we also have oils available for outboard motors, motorcycles, chainsaws, lawn mowers and a full line of motor oil.
Please ask to be served at the pumps.
CHARLIES SPORT SHOP
Morrisburg, Ontario
36-39c

COMING EVENTS

ATTENTION PARENTS
Meeting for all Beaver, Cub and Scout parents. Leaders would like to discuss plans for upcoming year including fundraising, trip to Connecticut, craft show, blood donor clinic and any planned changes for all areas of the Morrisburg Scouting Organization. The meeting will be held Sept. 10 at 7 p.m. at the Scout Hall (basement of old High School entrance beside clinic). 35-36p

REGISTRATION
Beaver, Cub and Scout registration will be held Sept. 12 from 7 p.m. - 9 p.m. at Scout Hall (basement of old High School entrance beside clinic). This year's registration fee is $22 per boy. 35-36p

MIXED PARTY
In honour of Brad Conley and Tammy Casselman Sat., Sept. 8, 1990 at the Chesterville Arena, 8 p.m. to 1 a.m. Music by "Power Pak Disco." Everyone welcome. 35-36p

BASEMENT SALE
Sat., Sept. 8 beginning at 8 a.m., Knox Presbyterian Church, Morrisburg. 35-36p

ALZHEIMER MEETING
The Alzheimer Society of Cornwall and District will hold a general meeting on Mon., Sept. 10 at 7 p.m. at the RCAF Hall, Wing 424, Cornwall. The guest speaker will be Joyce Kinnear, owner and administrator of the future Sandfield Place. In addition, Del Roulston, Occupational Therapist will make a presentation on behalf of the Advocacy Committee of the Alzheimer Society. 35-36p

MIXED DART LEAGUE
Riverside Heights league commencing Wednesday night, Sept. 26 at 7 p.m. (first night only) following week 7:30. Anyone wishing to play please contact Keith Wereley, 543-2739. Deadline no later than Sept. 22. 36-38p

WINCHESTER THEATRE
Friday and Saturday, Sept. 7 and 8 "Arachnophobia" (P.G.). Fright Scenes. Creatures with eight legs, two fangs and a way for getting at you. Starring Doctor Jeff Daniels and John Goodman. 36c

W.I. MEETING
The Morrisburg Womens Institute meeting will be held at the Civic Centre Thursday, Sept. 13, 2 p.m. The topic is "Canadian Industries." Members and visitors welcome. 36p

FALL GETAWAY TOURS
Offered by Dundas Tours, Iroquois.
Sept. 18-20: International Plowing Match, near Paris, Ontario - $149 each.
October 5-8: Scott's Oquaga Lake Resort (limited number of places). All meals at Scott's. $379 each.
October 20-25: Colonial Williamsburg and Fall Foliage in the Blue Ridge. Experience the way of live in the 1700s in this one-time capital city of Virginia. $459 each. $459 each.
November 8-10 and 15-17: Royal Winter Fair. $159 each.
Prices are for 2 persons sharing room, and include transportation, accommodation and admissions; other extras as well. Call or visit our office on Carman Road, Iroquois, 652-2005. 35-36c

COMING EVENTS

MODERN SQUARE DANCING
Come learn Modern Square Dancing so you can dance your way around the world. Morrisburg Public School, Monday evenings starting Sept. 10 at 8 - 10 p.m. Caller Harold Moore - 543-2341. 35-36p

SANDERS MAPLE PRODUCTS AND PANCAKE HOUSE
Hwy. 43, Finch, Ontario will be open weekends for the fall colours starting Sept. 1, 1990. 984-2368. 35-37c

WAYNE ROSTAD SHOW
Saturday, Sept. 8, Morrisburg Arena, 8 p.m. - 1 a.m. along with a full evening of dancing to Bob Beriault and Canadian Country. Refreshments available. Light lunch at 11 p.m. Tickets - $12.50 advance, $15 at the door. Available at the Morrisburg Leader. All proceeds to Winchester Hospital "Help" Fund. 34-36c

GARAGE SALE
Multi-family, 450 May St., Winchester, Thurs., Fri., and Sat., Sept. 6, 7, and 8. Tools, wicker, crafts, sheets, towels, Coppercraft, air cleaner, paymaster, baby items, books, cabbage patch clothes, and vegetables. 8 a.m. - 4 p.m. 36p

SOPHIE'S LINENS
Now open every Monday, all day, at 24 Dickinson Drive, Ingleside. 36-39p

BROWNIE CAMP '90
Will be held Sept. 7, 8, and 9 at Camp Kagama. If you haven't registered and wish to, please contact K. Wylie at 543-3741 before 4:30 p.m. Sept. 6. For Brownies registering in the 89/90 season **only**! 36p

ALCOHOLICS ANONYMOUS
If you want to drink that's your business. If you want to stop, that's ours. Call AA, 543-3484, or 448-3326. For families of Alcoholics (ALANON) 543-3484 or 774-3337. Meeting every Thursday, 8:30 p.m., Lakeshore United Church. 4tfc

MCHAFFIE AUCTION
Open every Monday and Tuesday, 6:00 to 7:00 p.m. to receive consignments. 3tfc

MIXED PARTY
In honour of Jim Hume and Diane Bissonnette, Friday, Sept. 14, Knights of Columbus Hall (upstairs), Cornwall (2nd Street). Music - D.J. 9 p.m. to 1 a.m. Everyone welcome. 36-37p

DART REGISTRATION
Morrisburg Legion Mixed Dart league. Play begins early October. Sign up now at the Legion of Call Lyndon Casselman at 543-3839 after 6 p.m. 36-38c

GARAGE SALE
Multi-family, Sept. 8 and 9, 9 a.m. Rain date, Sept. 15 and 16. Lakeshore Drive, west of Loyalist Park. 36p

UPPER CANADA CAMPGROUND
UPPER CANAD RD. & HWY. 401
EXIT #758 NORTH, MORRISBURG
543-2201
FALL CAMPING SPECIAL
25% Discount On Daily Rates
WITH THIS AD
Store - Fishing Pond
Paddle Boats - Playground
Located Only 2 Miles From Upper Canada Village
Valid till Oct. 15, 1990

COMING EVENTS

REGISTRATION
Williamsburg area. For all groups of Beavers, Cubs, Scouts, Brownies, Guides, and Pathfinders Thursday, September 20, I.O.O.F. Hall, Williamsburg from 7-8 p.m. 36-37p

UNITED EMPIRE LOYALISTS BANQUET
Sat., Sept. 22, Morrisburg Legion. Tickets in advance only. Phone 543-2045 or 543-2070. $11.50 each. Guest speaker: Dr. Earle Thomas. Topic: Sir John Johnson. 36-37p

TAE KWON DO REGISTRATION
Tuesday, Sept. 11, 6 p.m., old High School, Third Floor, Morrisburg. Limited enrollment. Classes every Tuesday and Thursday from 6 p.m. until 9 p.m. 36p

GARAGE SALE
Sat. and Sun., Sept. 8 and 9. 1½ miles east on Glen Becker Road off Highway 31. Quebec heater, 10" black and white T.V., humidifier, numerous other items, also '87 Yamaha 750 F.Z. motorcycle. 36p

CARD OF THANKS

JOHNSTON—My sincere thanks to relatives and friends for the lovely party on my 100th birthday. A special thank you to Viola Wells, Barbara Plum and Karen Gorrell.
—Willa Johnston 36p

WILLARD—I wish to express sincere thanks and appreciation to the Delta U.C.W., friends, relatives and neighbours for helping me to celebrate my 90th birthday. Also thanks for the lovely fruit basket, cards, flowers, and gifts. A special thanks to those of my family who so cleverly arranged and made it a complete surprise. I would also like to thank the 78 members of my family who travelled from near and far for the annual family reunion and premature birthday celebration held at Kendrick's Park. Although the weather was not the best, we were under cover and enjoyed visiting, games and contests. A bountiful meal, complete with a lovely decorated birthday cake was enjoyed. Government plaques were presented, and the singing of "Happy Birthday" brought the day to a close. Special thanks to Gov. Gen. R.J. Hnatyshyn; the Rt. Hon. Brian Mulroney; the Leader of the Opposition Herb Gray; the Premier of Ontario, David Peterson; M.P. Jim Jordan and M.P.P. Bob Runciman. God bless you all.
—Edna Willard 36p

BERN—We would like to thank our family, friends, and neighbours for our wonderful 25th wedding anniversary trip to Pennsylvania.
—Love John and Barbara Bern 36p

We wish to express thanks to neighbours, friends, and relatives for their kindness during the loss of a beloved wife, mother and grandmother, Evelyn (Barkley) Moore. Special thanks to Rev. Walker, Jim Daniels of J.R. Vice Funeral Home, Dr. Flowers, Dr. Crabtree and to W.D.M.H. Thanks also to the pallbearers and to Winchester United Church ladies for the lovely lunch after.
—Glenn and Clarice Barkley and Glenn and Carolyn Pemberton and families 36p

WORK WANTED

WORK WANTED—E.C.E. graduate available to care for children in my home. Prefer ages 2-3 years old. Call Sharlene at 543-4333. 35-36p

HELP WANTED

HELP WANTED — Legal Secretary required. Experience Preferred. Please send resume, in confidence to: P.J. Remillard, c/o Gorrell, Grenkie, Leroy and Remillard P.O. Box 820, Morrisburg, Ontario K0C 1X0. 33tfc

HELP WANTED—Short order cook. Experience preferred. 543-3145. 30tfc

HELP WANTED—Full-time experienced waiter/waitress. Apply in person at Chan's Garden Restaurant, Morrisburg after 4 p.m. 35-37c

HELP WANTED — Farm employment opportunity. Farm employee required for cash crop - beef feedlot farm in Morrisburg area. Full-time position, salary commensurate with skill level and experience. Mechanical aptitutde an asset. For information phone 543-2312. 36p

WANTED

TRANSPORT DRIVERS NEEDED
Now is the time to train for your Class "AZ" licence. For pre-screening interview and job placement information contact Merv Orr's Transport Driver Training. 1-800-265-3559. 29tfc

WANTED TO RENT—Businessman, non-smoking, quiet, in his 50s and in good health, requires accommodations during the week (Monday to Friday) for the next few months. Preferred is a room with some kitchen privileges in the home of a mature family or person in or near Iroquois. References available. Call 652-2117 between 7 p.m. and 10 p.m. 652-4886 during the day and ask for Joe Rudigier. 36c

FOR RENT

FOR RENT—Bachelor apartment available immediately. $315 per month. 543-4154. 30tfc

FOR RENT OR SALE—3 bedroom house, 44 Meikle St., Morrisburg. Rent $650 per month plus utilities. Phone 543-2176. 33tfc

FOR RENT—2 bedroom apt. in Williamsburg, immediate occupancy. Phone 535-2607. 35-36c

FOR RENT—2 bedroom duplex on Casselman Road, Morrisburg. Available October 1, 1990. Apply to Box 338, Morrisburg. 36p

FOR RENT — In South Mountain a 2 bedroom apartment, totally renovated. $356 monthly. Phone 830-8149. 35-36p

FOR RENT—New spacious apts. in Williamsburg, 2 bedroom, 1 bedroom and bachelor. Pressurized hallways, security system, laundry room, storage room, and fridge and stove. 2 handicap units. Call mornings 8 a.m. - 10 a.m., evenings 8 p.m. to 10 p.m., Williamsburg 535-2208. 32tfc

ARE YOU INTERESTED IN BOWLING?
Anyone interested in bowling in the Morrisburg Legion Mixed Bowling League on Thursday nights at 9:00 p.m. is to contact one of the following:
Elva Baker 543-2175
(or after 6 p.m. call)
Margaret C. Baker 543-3613
Mike Swerdtfeger 537-8596
35-7c

NOTICE

$500 REWARD
For whereabouts, information stolen Bombardier - Aug. 8 Newington area. Discretion assured. 932-1546. 34-36c

HORSEBACK RIDING
Nature trails, 4 miles north of 401 at Cardinal exit. Camerons Quarter Horse Farm, 657-3652. 31-36p

SERVICES

COUSINS SHEETMETAL AND CARPENTRY
The best price in town. Guaranteed. Free estimates. Special on cedar decks. Call now 535-2153. 27tfc

CEDAR HEDGES
Cedar trees and hedges for fall planting. Call now, 543-3879. 34-37p

PIANOS & KEYBOARDS
BY
Nordheimer & Hohmer
ORGANS
Piano Tuning - Repairing & Refinishing
Call Preston Gilmer
GILMER'S PIANO SHOP
Box 691, Kemptville
Phone 258-2624

BINGO

WEEKLY BINGO
Sponsored by the Morrisburg and District Lions Club every Wednesday at 7:30 p.m. at the Morrisburg Civic Centre. 20 regular games, 3 specials, 4 50/50 games, bonanza and $500 jackpot starting at 50 numbers with $100 consolation. Sorry - no admission under 16 years of age. 3-52p

WEEKLY BINGO
Every Thursday night Matilda Hall, Dixon's Corners. $300 jackpot minimum goes every week. Bonanza. Doors open at 6 p.m. Games start at 7 p.m. Sponsored by Iroquois Matilda Lions Club. 5tfc

WEEKLY BINGO
Changes in Monday night bingo at Riverside Heights. New door prizes. 10 games at $15. 5 games at $20. 3 special games, $50 each. Special 50/50 games. Bonanza pays 60 percent. Winner take all jackpot, $300. Consolation, $60. Jackpot starts at 50 numbers. Everyone welcome. 6tfc

WEEKLY BINGO
Williamsburg Branch Royal Canadian Legion will sponsor a bingo at Bouck's Hill Legion Hall every Tuesday at 7:30 p.m. 4tfc

WEEKLY BINGO
Every Friday night at Riverside Recreation Hall sponsored by Morrisburg Jr. B Lions. 10 games at $15. 5 games at $20. 3 special games, $50 each. Special 50/50 games. Bonanza pays 60 percent. Winner take all jackpot, $300. Consolation, $60. Jackpot starts at 50 numbers. Everyone welcome. 8tfc

BINGO
Every Tuesday night starting Sept. 11 in the Agricultural Hall in South Mountain. Games start at 7:30 p.m. Sponsored by the Mountain Township and District Lions Club. 35-37c

MONSTER BINGO
$1,200 Jackpot
MORRISBURG ARENA
SUNDAY, SEPT. 9th
9 Up $10. Jackpot Included
DOORS OPEN 5:00 P.M.
GAMES START 7:00 P.M.
Sponsored by
MORRISBURG-IROQUOIS KNIGHTS OF COLUMBUS

SERVICES

Tree Trimming & Removal
FREE ESTIMATES
Tel: 543-3427
AFTER 5 P.M.
15tfc

PETER KENNEDY
CABINET MAKER
CUSTOM FURNITURE
CABINETS
REPAIRS & REFINISHING
543-2373

MARKELL'S RADIATOR SERVICE
Radiators
Repaired
REPLACED
In Business Over 25 Years
Morrisburg Tel: 543-3307

THE HAIR CLOSET
Unisex Hairstyling
543-4392
No Appointment Necessary
LORI MATTHEWS
LOCATED BESIDE BECKERS
FIFTH ST., MORRISBURG

BARKLEY'S HEATING
ANNUAL FURNACE COND.
AIR CLEANERS
PARTS PLAN
AIR CONDITIONING
24-Hr. Personal Service
FREE ESTIMATES
PH. 535-2573
WAYNE BARKLEY

ERIC CURRIER ELECTRIC
COMMERCIAL & RESIDENTIAL
ELECTRIC HEATING
Phone 652-4868
Saver Road
IROQUOIS, ONTARIO
1786tfc

CARMAN REFINISHERS
UPHOLSTERING
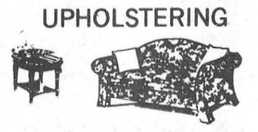
FURNITURE FOR SALE
IROQUOIS
652-2011

CHARLES E. DROPPO
GENERAL CONTRACTOR
RESTORATIONS
RENOVATIONS
PLUMBING
CONCRETE WORK
"Over 30 Years Experience"
R.R. 1 MORRISBURG
ONTARIO K0C 1X0
543-3533

Mass Hours at St. Mary's Church
Father T. F. Shea
MORRISBURG
Saturday — 7:30 p.m.
Sunday — 11:00 a.m.
Confessions before Mass
IROQUOIS — ST. CECILIA'S
Sunday — 9:00 a.m.
Confessions before Mass

St. Lawrence Evangelical Lutheran Parish
Interim Pastor: Jan Malina
Tel: 739-1114
WORSHIP SERVICES
Sunday, September 9, 1990
St. Paul's, Morrisburg — 9:30 a.m.
St. John's, Riverside Heights — 11:15 a.m.
Everyone Welcome

The Presbyterian Church in Canada
KNOX PRESBYTERIAN CHURCH
Morrisburg, Ontario
Interim Moderator
Rev. Bert deBruijn
Organist: Mrs. Marion DeGray
Sunday, September 9, 1990
11:00 a.m. — Morning Worship
11:00 a.m. — Sunday School
Nursery Available
"A Warm Welcome Awaits All"

Williamsburg United Church
Minister
Rev. F. E. A. MacPherson
Organists
Joye Loucks & Susan Barkley
Sunday, September 9, 1990
10:30 a.m. — Welcome to Worship with us!
Sunday School & Nursery Available

Morrisburg Missionary Alliance Church
Pastor: Rev. Garry Blinch
Sunday Services
Sunday, September 9, 1990
9:15 a.m. — Family Bible Hour
10:30 a.m. — Morning Worship
6:00 p.m. — Evening Service
Meeting at Morrisburg Public School
St. Lawrence & Second Streets
Wednesday
7:00 p.m. — Discipleship Bible Study
Proclaiming Jesus: The Way, The Truth, The Life

Christian Reformed Church
Williamsburg, Ontario
Pastor: Rev. Johan Tangelder
Worship Services every Sunday at 9:30 a.m. and 7:30 p.m.
Nursery during all services
You are invited to worship with us
FAITH 20 can be viewed every morning at 5:30 a.m. on Channel 6

The United Church of Canada
Lakeshore Drive United Church
Morrisburg, Ontario
Telephone 543-2353
Minister
Rev. Donald Smith, B.A., M.Div.
Organist-Choir Leader: Carole Wicke
Sunday, September 9, 1990
10:00 a.m. — Worship Services

Morrisburg Pentecostal Tabernacle
Pastor: Rev. Terry Pitt
Assistant Pastor: Russ Bates
Sunday, September 9, 1990
9:45 a.m. — Family Bible Hour
10:45 a.m. — Morning Worship
7:30 p.m. — Evening Service
Friday
7:30 p.m. — Youth Aflame
Wednesday
7:30 p.m. — Bible Study & Prayer
Come And See What Jesus Can Do For You!!
DIAL-A-PRAYER 543-3456

The Anglican Church of Canada
Parish or Morrisburg & Iroquois
Rector
The Rev. Harry H. Brown
Organist Peter Cazely
Pentecost 14
8:00 a.m. — Holy Communion
St. James
9:30 a.m. — Holy Communion
Holy Trinity
9:30 a.m. — Morning Prayer
St. James
11:00 a.m. — Morning Prayer
St. Johns
St. James, Morrisburg St. John's, Ir
Holy Trinity, Riverside Heights
Church 543-3904 Rectory 54

HOUSE FOR SALE
MARIATOWN

Brick bungalow, 3 bedroom, 1½ baths. Dining room, living room with fireplace. Large eat-in kitchen. Finished basement with woodstove. Central air/vac.

Call 543-3515 after 6 p.m.

---

gloria **FOOT** REAL ESTATE BROKER

An Excellent Buy – Three bedroom with master en suite, att. garage, family kitchen and deep lot. Only $76,900.

You'll Love The Location, close to Morrisburg dock, you'll love the 3 bdr. house with lots of potential and you'll especially love the price. Just $61,500.

Morrisburg West Side – 3 bdr. raised bungalow on corner lot. Rear porch & detached garage. $115,000.

Beautifully Renovated 4 bdr. Maintenance free exterior, large deck overlooking rear lawn. Upstairs centre hall plan. Only $105,000. Adjoining lot zoned RM for sale at $34,000.

St. Lawrence River view is spectacular from the deck of this 3 bdr. brick bungalow. Many special features including ultra modern kitchen, separate work shop & beautiful landscaping. Listed at $260,000.

Tel: 543-3398

East End Promenade, Morrisburg, Ontario

Gloria Foot, Broker; Wray Foot, Associate Broker - 543-3364

Sales Representatives

MORRISBURG – ART CARKNER 543-3300
IROQUOIS – KEN KIRKBY 652-4687
INGLESIDE – SUSAN McMARTIN 537-8579

JOHN A. **ALLISON** REAL ESTATE BROKER

Morrisburg Plaza **543-3717**

LOVELY COUNTRY SETTING for this well maintained 2+2 bedroom bungalow, on a large lot, in the Dixons Corners area. Detached double garage. Basement utility and laundry rooms. Rear porch & deck. Large living room, eat-in kitchen. Asking $91,000. (5335)

FULLY RESTORED STONE HOME, with up to date convenience! A real gem!! Spacious home, with four bedrooms, 2 original fireplaces, large deck off new kitchen addition. Well maintained grounds; in-ground pool; large barn; all set on approx. 20 acres. Unique home, offers relaxing atmosphere. Asking $239,000. (5327) mls

BRINSTON – Renovated older 1½ storey home, in very good location. Large lot. Oil heat, central air, new wiring and plumbing. Summer kitchen offers expansion potential. Very nice property, great for starter or retirement. Asking $67,900. (5323)

QUICK POSSESSION on this just completed 3 bedroom brick bungalow, with attached garage, located on Savor Rd., amongst other lovely new homes. Main floor laundry room. Full basement. Asking $139,500. (5313)

COYLE DRIVE – Attractive, well maintained 3+ bedroom bungalow, on large lot, with view of the St. Lawrence. Attached garage, finished basement with rec room, den/office/bedroom. Over 1400 sq. ft. main floor living area. Asking $125,000. (5307)

$116,000. for this one year old side split, with completely finished basement, bright kitchen with oak cupboards, three good sized bedrooms. Quality construction, tasteful design. West end Morrisburg. (5261)

LOOKING FOR RENTAL ACCOMMODATION? One bedroom batchelor apartment; three bedroom townhouses. Immediate occupancy. Call for details.

Sales Representatives

John A. Allison 657-3285
Dale Beckstead 652-4396
Carol Richer 543-3556
Frank Bickerdike 652-2557
Peter Van Veen 543-2097

THOM REALTY LIMITED REALTOR

MORRISBURG SHOPPING CENTRE **543-3598**

THREE BEDROOM BRICK BUNGALOW featuring large dining room, living room with fireplace and woodstove insert, kitchen with eat-in area and sliding door to deck. Laundry room and 2 pc. bath next to kitchen. Central vac system. Attached garage with electric door opener. Situate on professionally landscaped lot complete with automatic irrigation system. Tastefully decorated and well maintained. Asking $126,900.00. M.L.S. #6991.

THREE BEDROOM MOBILE HOME 12'x60' plus addition within walking distance of shopping. Living room 17'x11', kitchen 9'x11', laundry room and front entrance storage room. Curtains and storage shed included. Asking $30,000.00.

FLAGG CREEK – one acre lot adjacent to about one acre leased from Ontario Hydro with access to St. Lawrence River for smaller boats. Good location on Highway #2 between Morrisburg and Iroquois. Asking $75,000.00. M.L.S. #6443.

WILLIAMSBURG – Large building lot, 107'x130', located on quiet cul-de-sac, good neighborhood. Asking $17,500.00.

IROQUOIS – Five building lots located in new subdivision — prices range from $24,000.00 to $27,500.00.

Karen W. Gorrell — Broker — **Res: 543-3195**
Gordon W. Thom – Associate Broker — **Res: 543-2585**
John H. Miller — Sales Representative — **Res: 543-3195**
Charles Barkley — Sales Representative — **Res: 448-3660**



EVERY SUNDAY

BRUNCH 10 A.M. - 2 P.M. **5.95**

BUFFET 5 P.M. - 8 P.M. **9.95**

Regular Menu Also Available

PAQUIN PARK
Motel & Restaurant
Highway #2 at Upper Canada Road

Reservations 543-2026

ROBERT JORDAN CONSTRUCTION



- CUSTOM HOMES
- RENOVATIONS
- ROOFING
- WINDOWS & DOORS

Tel: 543-3563

R.R. 1 MORRISBURG, ONT.

CUSTOM HOME PLANS & BLUEPRINTS PROVIDED AT NO EXTRA COST WITH ALL CONTRACTS

FREE ESTIMATES BY LICENSED CARPENTER

16tfc

VILLAGE OF MORRISBURG

NOTICE OF PASSING OF A ZONING BY-LAW AMENDMENT BY THE VILLAGE OF MORRISBURG

TAKE NOTICE that the Council of the Corporation of the Village of Morrisburg passed By-Law Number 25-90 on the 27th day of August, 1990, under Section 34 of the Planning Act, 1983.

AND TAKE NOTICE that any person or agency may appeal to the Ontario Municipal Board in respect of the By-Law by filing with the Clerk of the Corporation of the Village of Morrisburg not later than the 25th day of September, 1990, a notice of appeal setting out the objection of the By-Law amendment and the reasons in support of the objections.

AN EXPLANATION of the purpose and effect of the By-Law, describing the lands to which the By-Law applies, and a Key Map showing the location of the lands to which the By-Law applies are attached. The complete By-Law is available for inspection in my office during regular office hours.

DATED at the Village of Morrisburg this 5th day of September, 1990.

Cheryl V. Tynski
Clerk-Treasurer
of the Corporation of
the Village of Morrisburg

VILLAGE OF MORRISBURG
BY-LAW NUMBER 25-90

Explanation of the purpose and effects of this By-Law and Key Map showing the location of the lands to which this By-Law applies.

1. This By-Law has the following purpose and effect:

THE PURPOSE of this By-Law is to amend By-Law Number 38-81 (a comprehensive Zoning By-Law affecting land in the Village of Morrisburg) by rezoning Registered Plan 74, Village of Morrisburg, as shown on the Key Map, from "Residential Holding" to "Residential First Density - Special Exception" (R1-1), "Residential First Density - Special Exception" (R1-2), and "Residential First Density - Special Exception" R1-3).

THE AFFECT of the By-Law is to permit the development of an approved plan of subdivision. The normal lot frontage requirements in an R1 zone is 21 metres. This By-Law will have the effect of changing this requirement only in the Locke Subdivision as this is a registered plan of subdivision.

2. THE KEY MAP below shows the location of the land to which the By-Law applies.

KEY MAP
BY-LAW NO. 25-90
VILLAGE OF MORRISBURG

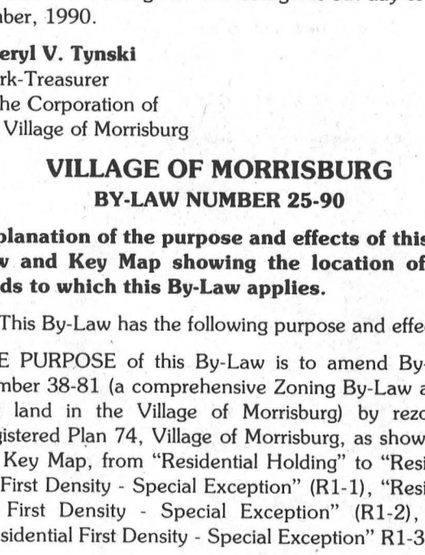

Area affected by By-Law Amendment

NOTICE TO CREDITORS AND OTHERS

All claims against the Estate of the late **Herbert Casselman** of the Village of Morrisburg, in the County of Dundas, who died on the 20th day of May, 1990 must be filed with the undersigned representatives on or before the 24th day of September, 1990, after which date the estate will be distributed having regard only to the claims of which the Executor then shall have notice.

Dated at Morrisburg, Ontario this 29th day of August, 1990.

By: McInnis, MacEwen & Ault,
Barristers & Solicitors
P.O. Box 733
MORRISBURG, Ontario
K0C 1X0
Solicitors for the Estate 36-8c

Denis Sabourin

LIBERAL

Authorized by the CFO for Denis Sabourin

FOR PROFESSIONAL COMMERCIAL OR RESIDENTIAL INTERIOR PAINTING

CALL CHARLIE 652-2515 THE PAINTING SPECIALIST

Buy Now, Save Now...

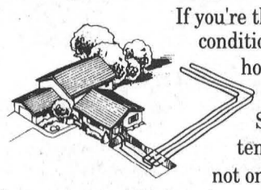

If you're thinking about central air conditioning for your new or existing home, then consider installing a WaterFurnace™ GeoThermal System. By using the constant temperatures of the ground, it not only cools you in the summer, but warms you in the winter and provides plenty of hot water. All from a single compact unit. These geothermal (or ground source) systems, utilize the most advanced technology. . . making them up to 400% energy efficient.

If your home is electrically heated, with no natural gas available, you may be eligible for cash rebates from Ontario Hydro up to $2,000!

Cash Incentives Available Up To $2000

See us for details and start saving now... and later, with the amazing WaterFurnace™ GeoThermal System.

WaterFurnace™
GeoThermal Heating & Cooling Systems

ARTHUR THOM ELECTRIC LTD.

HWY. 31 535-2720 WILLIAMSBURG

ask about low rate financing

EnerMark The Electricity People LOAN PLAN

FINANCED BY Scotiabank

™ Trade Mark WaterFurnace Inc.



NIGHT AT THE RACES



SATURDAY, SEPTEMBER 22

RIDEAU CARLETON RACEWAY

Transportation - Admission - Race Program
Buffet Dinner
$25.00 Per Person
DEADLINE FOR TICKET RESERVATIONS
FRIDAY, SEPTEMBER 14, 1990
MAXIMUM 76 SEATS
For More Information and Reservations Call
BEV SABOURIN 652-2405
ACIL MARKELL 652-4148 OR
ANITA PLANTE 652-2009
or Clerk's Office 652-4403 During Office Hours
BUSES LEAVING:
Iroquois 5:15 - Dixon's Corners 5:30
Brinston 5:45
SPONSORED BY MATILDA RECREATION COMMITTEE

TOWNSHIP OF WILLIAMSBURG **VILLAGE OF MORRISBURG**

NOTICE TO ALL RESIDENTS

We wish to advise that effective October 9, 1990, No Resident of the Township of Williamsburg or the Village of Morrisburg will be permitted to dispose of garbage at the Church Road Disposal Site without presentation of a dumping permit card to our dump inspector. The cards, which are Free of Charge to our residents, are now available at the Clerk's Offices in Williamsburg and Morrisburg. You must apply in person to obtain a card. The card system is being implemented to eliminate the use of our disposal site by non-residents of the Township and Village. Additional Information may be obtained by contacting your Municipal Office. Thank you all for your co-operation in this matter.

MICHAEL S. WADDELL
Clerk-Treasurer
Township of Williamsburg
535-2673

CHERYL TYNSKI
Clerk-Treasurer
Village of Morrisburg
543-2504

36-7c

Morrisburg & District MINOR HOCKEY REGISTRATION
MORRISBURG ARENA

FRIDAY, SEPT. 7, 7-9 P.M.
SAT., SEPT. 8, 12 NOON - 3 P.M.

FEES: Peanuts & Novice ..... $ 85.00
Atom & Peewee $100.00
Bantam & Midget $110.00
LATE FEE $30.00

Attention: First year players born in 1983 or later Free Registration

If wanting to register early, phone **Connie Smith 543-2859** (at home only)

ATTENTION: REFEREES (NEW AND OLD)

Please register name, phone no. and shirt no. (if applicable) at same place and dates as above. Any questions, please call **Dale Lewis** at **652-1028.** 35-6c

---

TOWNSHIP OF MATILDA

NOTICE
To Residents of Matilda Township and The Village of Iroquois

Effective **September 1, 1990** building demolition and renovation materials will not be accepted at the Matilda Township waste site unless a proper ticket has been obtained. Tickets are available at the Clerk's Office. Price is $25.00 per ticket for all trucks 1 ton and over.

Non Residential Materials Not Accepted.

NOTICE

This is to notify my patients that I will be closing my practice September 15, 1990. Thank you to my patients for your support and friendship over the years. I am pleased to announce that **Dr. Thomas E. Shapiro, M.D.** will be taking over my practice and office hours effective October 4, 1990.

In the intervening two weeks, another physician from the St. Lawrence Medical Clinic will be available.

Dr. R. F. Nicholson, M.D.

SOUTH DUNDAS ECONOMIC DEVELOPMENT COMMISSION

EMPLOYMENT OPPORTUNITY

Resumes will be accepted at the location below until Wednesday, September 12, 1990, for one administrative assistant and two clerk/typists. These positions are for a 52 week period. Applicants must register with the Canada Employment Centre and have been out of work for a minimum of twenty-four out of the last thirty weeks. Job will include educational training for improved job opportunities.

Michael S. Waddell
Secretary-Treasurer
South Dundas Economic
Development Commission
P.O. Box 160
Williamsburg, Ontario
K0C 2H0
Tel: 535-2673 36c

SANDY'S SCHOOL OF DANCE
INGLESIDE
FALL REGISTRATION

Wed., Sept. 5/90
Wed., Sept. 12/90
6 - 8 P.M.
Rothwell/Osnabruck School West Gym



- Broadway Tap
- Ballet
- Highland
- Gymnastics
- Old Tyme Step Dancing
- Baton Twirling
- Broadway Jazz (Teen & Junior)

FOR INFORMATION

933-2937

WEIGHT WATCHERS ®

We shall be accepting members for a 13 week Community Meeting Series in MORRISBURG on,

Monday, September 17th, 1990
at 7:30 p.m. (for the first week only)
Each week after will begin at 6:30 p.m.

Meetings to be held in the Morrisburg Golf Club, Laurier Drive

For more information please call:

DOREEN GOUGH
COMMUNITY MEETING CO-ORDINATOR
at 1-800-267-9939

SEPTEMBER 6TH RE-ELECT

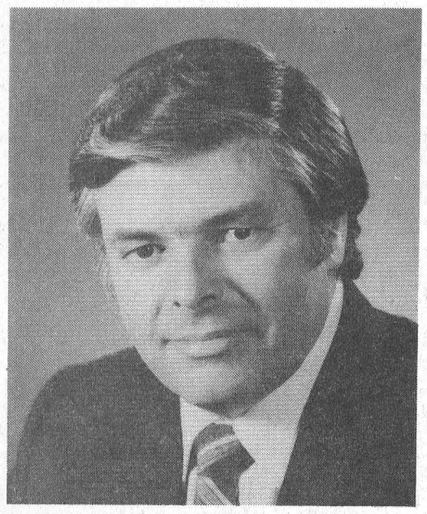

NOBLE has a **PROVEN RECORD!**
Only a ballot marked VILLENEUVE counts!

NOBLE VILLENEUVE

Alexandria 525-5530
Morrisburg 543-4466
PC Ontario
Kemptville 258-1118
Winchester 774-5532

Basil Dawley, Campaign Mgr. 774-3630
P.C. Campaign Committee
Authorized by SD&G PC Campaign Committee

Morrisburg Public to send Grade 8's to Stampville

MORRISBURG-Morrisburg Public School will see a number of changes this year, and perhaps one of the greatest will be the absence of the Grade 8s.

This class has gone to Stampville Public School, and Morrisburg Public has now been transformed to a school with classes from Junior Kindergarten to Grade 6.

As a result, the total enrollment of the school has decreased somewhat from last year's total of 321 to this year's number, 315.

A number of physical changes include the addition of one portable this year, to house about 30 Grade 6 students, bringing the total number of portables to five.

Other structural changes are the addition of a bus lane to the front of the school on Second Street. "We hope this will reduce the volume of traffic and make the area safer for the children," principal Dick Turner explained.

The teacher's parking lot will be doubled in size to accommodate more staff - the teachers now total 24.

While total student numbers have shown a decrease, the senior kindergarten enrollment has soared from 43 to 54; necessitating the hiring of additional staff.

The senior kindergarten will be divided into morning and afternoon classes.

Helen MacDonald, a Vernon area resident, will teach Senior Kindergarten in the afternoon only, and Kindergarten at Inkerman Public in the morning.

Wendy Goupil of Morrisburg will be a teacher's assistant for Senior Kindergarten.

A new teacher's assistant has been hired for the Junior Kindergarten classes, Wendy McGregor of Morrisburg. The enrollment in this class has decreased slightly from 41 to 40 this year.

Numbers in the other primary grades from Grade 1 to Grade 3 have remained roughly the same as last year, at 42 for Grade 1 and 43 for Grade 2. Both grades are divided almost equally in two.

Grade 3 enrollment remains the same as last year at 24. Grades 4-6 show few changes, at 31 for Grade 4, 29 for Grade 5, and 37 for Grade 6, a split class in the afternoon.

Another new teacher to the staff, Marie Jasmin of Cornwall, will handle the CORE French program from Grades 1-3, Grade 6 and Kindergarten.

Andre Charlebois who taught French here for several years, requested and received a transfer to Rothwell-Osnabruck School in Ingleside.

Teacher assistant Theresa Van Koppen will be returning to Kingston in pursuit of a university degree which should lead to a teaching certificate.

Reassigned teachers include Ron Gillard, who had Grade 8 last year, and is now teaching Grade 3.

Marion Barkley, who formerly taught Grade 5, now has Grade 4, and Gary O'Neill, last year's Grade 6 teacher, has been assigned Grade 5.

Susan Marsden-Whelan, a former Grade 4 teacher, will now have Grade 6.

St. Mary's sees small increase in enrolment

MORRISBURG—Apart from a few physical improvements, St. Mary's Separate School has undergone few changes from last school year.

Principal Sheila O'Connor says the school has had a new paint job with the addition of pastel blue trim, and off white on the walls.

The paving in the teachers' parking lot has been expanded to accommodate the staff's vehicles, and it will no longer be necessary for them to park along the road.

The school also has a beautiful new gym floor and two more computers, making a total of six.

This year's student enrollment has gone from 94 in June to 107 in September. O'Connor says there are one or two new children in each grade from Junior Kindergarten to Grade 4, but there were no large increases in any one grade.

There have been no staff changes.

Program set up to give unemployment preparation

Ten young people with physical or developmental disabilities living in the Ontario counties of Stormont, Dundas and Glengarry will be given special training to enable them to secure and maintain employment through an allocation of $222,196 under the Job Entry program of the Canadian Jobs Strategy.

Paul Dick, Minister of Supply and Services, made this announcement today on behalf of Barbara McDougall, Minister of Employment and Immigration.

The project's sponsor, the psychosocial team for Francophone children and adolescents of Stormont, Dundas and Glengarry counties, believes that disadvantaged persons have the right to enjoy the same benefits as other citizens who contribute to society through full-time, part-time or even seasonal employment.

According to Mr. Dick, "This project will give the participants the opportunity to discover their own talents, possibilities and limits, and to enhance their knowledge of the work world, while developing attitudes and skills that will assist them in making a successful transition into the labour force and in maintaining employment."

The training program will last a total of 50 weeks, including 15 weeks of off-the-job instruction and 35 weeks of on-the-job training. The participants will learn specific skills under the guidance of a training officer.

Mr. Dick added that, "One of the most interesting aspects of the project is that, once the training is completed, the training place hosts in the local environmental, agricultural and commercial sectors will be in a position to hire the participants."

One of the objectives of the Job Entry program is to assist people facing significant barriers to finding and maintaining employment. It provides employment preparation and life skills guidance to help them become ready for work. Participants may be eligible for financial support while receiving training and on-the-job experience.

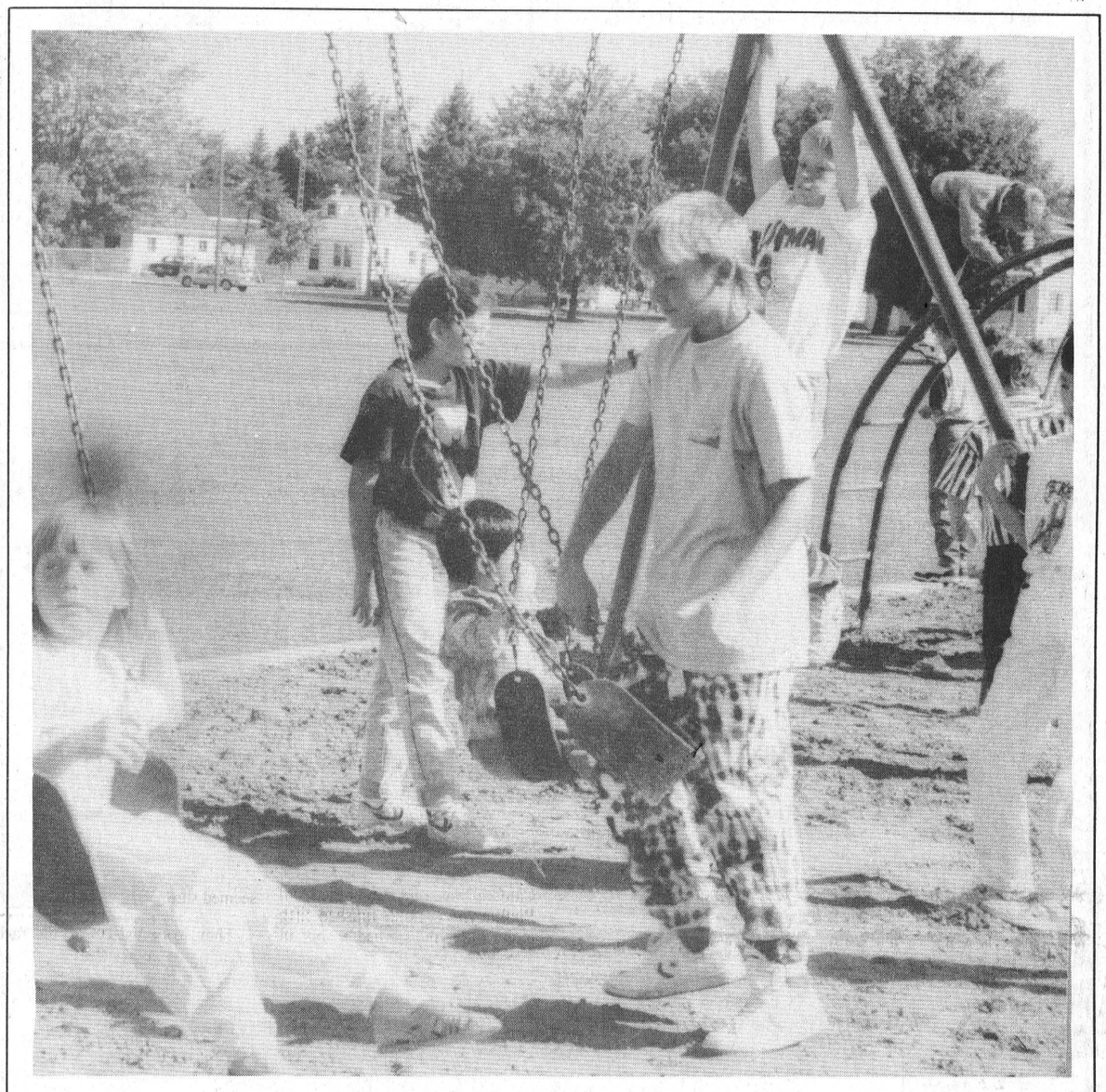

Back to the books!

Along with all of the new pens and paper each child gets for the beginning of school, Morrisburg Public School was an array of color as children played during recess decked out in their new school clothes. Although most thought the summer had gone by quickly, they were also anxious to get back to school to see their friends and their favourite teachers.

SEAWAY VALLEY PHARMACY • SEAWAY VALLEY PHARMACY

PHOTO SPECIAL!

1/2 off

COLOR PRINT FILM ONLY
SIZES 110, 126, 35mm (full frame only) & DISC

Photo Finishing

One set of prints only

Offer Valid
Sept. 5 – Sept. 11
1990

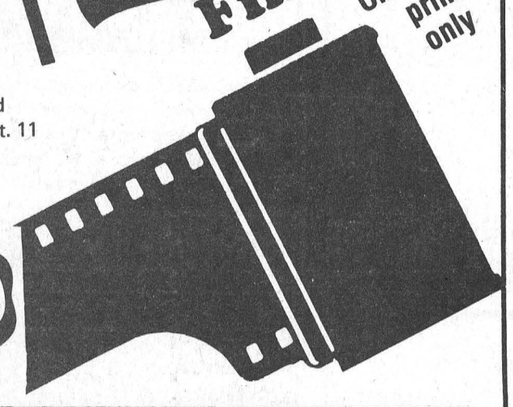

Kodak Colorwatch System

SPECTRUM makes it Picture Perfect

SEAWAY VALLEY PHARMACY • SEAWAY VALLEY PHARMACY

Why do people take college courses on a part-time basis?

For all kinds of reasons!

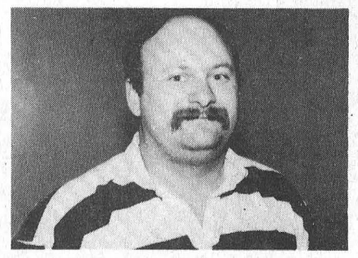

"I didn't know anything about computers. Now, I'm working towards a Micro-computer Techniques Certificate. When I go looking for a job, I'll be a little better qualified than someone who doesn't have computer training."
Michael Mills
Mike knows that his college training will be an asset to him when he goes job hunting.

But there are many more reasons for studying part-time. And, St. Lawrence College offers the courses you need to meet your objectives. **Check the St. Lawrence Fall Continuing Education catalogue NOW. You can pick one up at your local library or at the Registration Centre at ST. LAWRENCE COLLEGE SAINT-LAURENT.**

Register now by phone or in person. Call 937-1502
Monday - Thursday, 8:30 a.m. - 7:30 p.m., 8:30 a.m. - 5 p.m. on Friday.

ST. LAWRENCE COLLEGE SAINT-LAURENT
BROCKVILLE CORNWALL KINGSTON

$49,995 FULLY LOADED!



The Almonte
3 bdrm. -
1010 sq.ft.

G.S.T. means "Gigantic Savings Time" at Heritage Homes!

We dare you to compare this amazing deal with other offers in the marketplace! The Almonte offers great value in a home, and it is loaded with features you won't find elsewhere at this incredible price:

- high quality construction with a ten-year structural guarantee
- brass and glass light fixtures
- embossed front door with window
- guaranteed delivery
- Armstrong Solarium Select® flooring
- Richmond carpets
- 5/12 pitch roof, and much more!

Call for details on this incredible offer..



Heritage HOMES
BY MOREWOOD INDUSTRIES
MOREWOOD
Monday to Friday: 9-5
Sat. & Sun. 10-4
Other times by appointment
Telephone:
(613) 448-1190
1-800-267-4303

*price excludes foun

The Leader Sports

Among the Cedars

WILLIAMSBURG—Last Tuesday night's junior night was a two-ball format with Mark Vanasse and Scott Dellaire shooting a low gross score of 54.

Danny Adams and Nathan Armstrong shot a 55 and tied with Rob Banfield and Leslie McDonnell.

Mark Brown and Rob Desormeaux shot a 56 and John Harper and Paul Brown shot a 57.

Candice Kirby and Seth Armstrong shot 60's while a 63 was shot by the team of Tara Baelde and Kary McIntosh.

Daryl Burns and Brad Filion shot 73's and shooting 78's were Ryan Filion and Peter Forrester.

For Ladies Night on Wednesday, a round of "Monkey" golf was shot. For those not familiar with this type of play, the golfers are only allowed two clubs and a putter.

First low gross in the monkey business was awarded to LeaAnne Munro with a 44. (Miss Munroe could probably shoot a terrific round of golf with a pool cue.)

Second low gross went to Norma McIntosh with a 47 and third gross was awarded to Ann Cook with a 47. These two went into retrogression to decide the second and third place finish.

First high went to Lee Moore with a 77 in retro and second to Peggy Koddie with a 77.

Third high went to Colette Hutten with a 72.

At the men's night on Thursday, Bill Mullin had the longest drive on number three hole and closest to the pin was shot by Bob Douglas on number five.

First low gross in the A flight went to Rob Norris with a 37 on backholes and second low gross went to Rick Barkley.

First low net for the A flight saw Lindsay Weegar shoot a 32.5 for the honours while Bill Mullin shot a 33.5 for second low net of the flight.

In the B class first low gross went to Larry Armstrong who shot a 35 and second gross was shot by Lloyd Guy with a 39.

Low net of the B flight went to Darrel Shelp who shot a 31 and second was awarded to Gary Belanger with a 33 on backholes.

Bob Douglas shot a 38 for low gross of C class and Glen Vassey shot a 41 for second. Low net in the flight went to Kirk Barkley with a 29.5 while second low net saw Hugh Blaine take the honours with a 31.

D class' Rejean Beauchamp shot a 48 for top honours in the flight while Bruce Kerr shot a 52 for a second place finish.

Low net in the D flight saw Maurice Villeneuve score a 32 while Harry Thompson got a 37.5 for second.

COMING EVENTS

Mixed two-ball—September 9th

Awards Day Tournament and Banquet—September 15th

Marty Little scores big time, wins car at Open

LAURIE DAY
Leader staff

WILLIAMSBURG—Marty Little of Winchester won a 1990 Sunbird on Monday at the Cedar Glen Men's Open in Williamsburg, with a hole-in-one on number 14.

It was the first time the car has been won for such a feat, and it was donated by Drewery Pontiac Buick.

Little had a round of 76 taking the honours for third low gross in B flight on backholes.

For the first low gross of the tournament in A flight there was a tie between Roy Harwood and Bill Mullin, but because Mullin was not available for a playoff round, the gross award went to Harwood.

Mullin was awarded 1st low net with a 62.

The first low gross in B class went to Gary McMillan with a 74, and for C class Rocky McMillan shot an 81 for the honours.

Second low gross in A class saw Rick Barkley shoot a 72 for the win, and for B class the second low gross went to Shaler Hill with a 75, while the C class winner was Hugh Blaine with a 90.

For the net golfers, a second place finish was awarded to Joe Kearns with a 64 and third went to Jeff Derue with a 67.

In B class, Bob Vanasse shot a 59 for a first place finish, Lloyd Wells shot a 60 on backholes for second and Lloyd Guy shot a 62 for third place in the net category.

The C class low nets went to Ernie Fawcett with a 63, Kirk Barkley with a 64 and Jim Cook who shot a 66 received third.

This tournament was a benefit for the Winchester District Memorial Hospital and it raised $5,250 for the cause.

This was the fourth year which funds have been raised for the hospital in its 15 years at running.

Sponsors for the tournament this year were; Ault Foods, Beavers Dental, Beavers Dental Canteen, Drewery Pontiac Buick, Labatt's Breweries, Nestle Enterprises, Spalding Canada, Seaway Valley Pharmacy in Winchester, Sports Unlimited and Ward Mallette BDD.

The Cedar Glen Golf club wishes to extend its special thanks for all those who volunteered their time and efforts to make the 15th Annual Men's Open Tournament a success.



Back to the sunshine

During the first recess of the 1990-91 school year, children enjoyed being back out in the sun for 15 minutes of playtime. The students took the opportunity to play on the monkey bars, swing on the swings, play hopscotch as well as a little ball. Despite the fact that they were back to the grindstone, most appeared to be having a good time.

Players Ltd. Classic provides season's best

CORNWALL—Few people were left sitting at Cornwall Motor Speedway on Sunday, as the Player's Ltd. Classic provided one of the season's most exciting races.

Kingston's Doug "the Ox" Carlyle (earlier voted the track's most popular driver) won the 50-lap Modified feature, but there were two bigger victors on the evening. Rookie driver Dave Camara was one. Camara, from Poultney, Vermont, finished fifth in the race, but earned a spot in Syracuse in the process. The top four finishers - Carlyle, Alexandria's Ovide Dorion (second), Alexandria's Ovide Doiron (second), Alexandria's Laurent Ladouceur (third) and fourth-place finisher Danny O'Brien - had already qualified for Syracuse, giving Camara a coveted spot in the race.

There was an even bigger winner than Camara, however, and that was Ladouceur.

Ladouceur made DIRT history on the evening, becoming the first driver to win three track championships in one year.

After already clinching track championships at Edelwiss and Can-Am, Ladouceur also captured the points crown at Cornwall Motor Speedway, with his third-place finish Sunday.

Ladouceur entered the race trailing Kingston's Pat O'Brien by 17 points for the track championship. After each driver won their respective heats, O'Brien clung to his 17-point cushion, and Ladouceur's chances of usurping the track crown seemed slim.

They worsened before the race even began, as Ladouceur had to start from the rear after going to the pits (to blow up a tire) during the driver introduction.

Ladouceur worked his way to the middle of the pack, but his chances remained dim, as O'Brien stood comfortably in second spot behind Carlyle. O'Brien saw his track championship disappear when he blew his engine on lap 35.

Ladouceur was in fith at that point, and needed to finish third in order to pass O'Brien for the track championship. Ladouceur fought O'Brien's younger brother Danny for third spot, finally overtaking him for good on lap 49.

Ladouceur was also aided by the fact that Kingston's Rick Wilson broke on lap 45, eliminating him from the race. Wilson was third at the time.

The race was the first of eight races for the Mr. DIRT series.

Modified heats were won by Cornwall's Pierre Bissonnette, Carlyle, Ladouceur and pat O'Brien.

Bill Mullin of Morrisburg won the Semi-Pro feature, with Akwesasne's Bill Benedict in second and Mario St. Pierre of Crysler in third. The Semi-Pro championship at the Speedway went to Guy Brisson of St. Albert.

In Duke Stock feature, Leon Delormier of Cornwall Island captured the checkered flag.

This week is a special 2 p.m. start at the Speedway. The event is the Coca-Cola Classic, another Syracuse Qualifier. The race features a 50-lap Modified feature. The Coca-Cola Classic was initially scheduled for August 5, but was rained out. The evening also offers a regular program for Semi-Pros and Duke Stocks.

Upper Canada Open returns this Saturday

MORRISBURG—The year 1990 marks the 25th anniversary of the opening of the Upper Canada Golf Course, and to celebrate this event the Upper Canada Open returns to the course!

This Saturday amateur golfers from all over the area will be tackling our challenging course making up a field of 144 participants.

As well as 72 prizes and trophies, entrants will have four chances at a "Hole-in-One" prize which could be anything from a "Club Med" vacation to a car!

To cap off the event, both spectators and participants alike can gather for dinner, awards and trophy presentations at the Canada West Lounge and Restaurant.

We encourage and invite any golf enthusiasts wishing to be a part of the Upper Canada Open to volunteer their help for the day.

Join Labatt's and the Parks of the St. Lawrence for good food, fun and prizes at the Upper Canada Golf Course.

For further information, please contact John Cottrill, Upper Canada Open Committee, at 613-543-3704.

The 19th Hole

MORRISBURG—On Sunday, 70 people participated in the Sadie Hawkins two-ball tournament with Fred Duvaul and Marg Tardiff winning the Denis Rose Trophy with a gross score of 90 and a net of 63.5.

The second place winners were Leonard Beckstead and Judy Laurin with a score of 94 for a net of 66.

Low gross of the day went to Brian McNairn and Ricki Cottrill with a round score of 81.

Square dancing is fun for the whole family - dancers or not

LAURIE DAY
Leader staff

MORRISBURG—Places all. Bow to your corner. Bow to your own...Once again it's time to sign up for the square dancing lessons offered at the Morrisburg Public School which start on September 10 at 8 p.m.

For one night a week, all winter long, it's great exercise and fun, not to mention "you meet a lot of people," says Kay Keys, who is an avid dancer herself.

There are eight people to a "square" (four couples), and last year, that was all there was. So in order to dance, each had to depend on the other.

"You really have to use your mind too," Keys explains. As the caller barks his command, the dancer has to think about the step he or she is doing whether it be a 'do sa do' or an 'allemande left.' "You've got to listen...think...do. There's not time for anything else."

Unlike the old-fashioned dancer, where he or she memorized each dance in square dancing, all the dancer has to learn is the basic steps.

Once these 49 steps are learned the caller can call them in any order he wants, and the dancer will respond automatically to each call as it is given.

After the basics are mastered and the dancer graduates, he or she is then able to dance in a number of places.

"The calls are in English all ver the world," Keys says, whether it be in the States or oss the ocean in Japan or reabouts."

here are a few rules to follow involved with square ng.

such rule is to be a good . One must think of the s the quarterback in the utine. He calls the plays g the signals for the ts he wants you to do. If in talking while the trying to relay his it is not only for the other couples but also to the caller

eous while dancing ciated, and to say all those in the of the dance is a eous reaction.

A big rule of thumb is to be a thoughtful dancer. Personal cleanliness is important, as well as, sustaining from drinking or smoking.

But the most important rule is to have fun and enjoy yourself.

A little history

In 1951, the future Queen Elizabeth danced at Rideau Hall in Ottawa, which was the home for the governor general.

Then known as Princess Elizabeth, pictures of the "young Princess" dancing are still published today, some 39 years later. In December of '82, the issue of "Square Dancing" magazine identified this historic occasion as "one of the 10 big events that shaped the future of square dancing."

The idea of the Royal Square Dance Party originated with the Governor General, Viscount Alexander of Tunis and Lady Alexander who were introduced to dancing at the 1950 Calgary Stampede and immediately became addicted to the dance.

During their stay at the government house, square dancing was often a way of entertainment, and they proposed that as their special "thing to do," during the two days of Official Ceremonies of the Royal Tour in Ottawa, was that the Princess Elizabeth and Duke of Edinburgh be invited to a private square dance party.

The dance was very private indeed; no press were allowed to attend, and only those with special invitations were invited which consisted of 80 guests.

Only one photographer was present to film the event, and he was Mr. J. Royal from the National Film Board.

Clad in square dance attire, the Princess and Prince were dressed for the occasion. The Princess wore a checkered blouse with a Peter Pan collar and cuffs, a steel blue flared skirt with floral beaded embroidery and her shoes were cuban heeled and black.

The Duke wore blue jeans and a checkered shirt with a red handkerchief and brown suede loafers.

It was reported that the Duke and the Princess pitched into the fun with gusto. When it was all over, a booming chorus sang "God Save the King" and "For They are Jolly Good Fellows."

Popular show, 'Lucien' returns to UCP

By Kim Toshack
Leader Staff

MORRISBURG—Morrisburg's old toothbrush factory was filled to capacity last Tuesday evening, for the opening night of the ever-popular "Lucien".

"Lucien", the one-man show written and performed by Marshall Button, is set in the Finishing Department of a paper mill in Northern New Brunswick. The time is unimportant.

The equipment in the department breaks down during the night shift and Lucien is left with nothing to do, so he takes a break.

His co-worker, whom Lucien talks to throughout his break, is unseen by the audience.

As he continues to have conversation with his co-worker, the audience learns more and more about Lucien, his life, his opinions and his problems.

Lucien has a great deal of thoughtful and most times humorous things to say about drugs, safety in the work-place, politics and life in the paper mill.

The audience is kept in stitches for most of the play, as Button does an outstanding portrayal of Lucien and his life.

Button began his association with Upper Canada Playhouse in the summer of 1986 as an actor in the hit production of "Salt Water Moon".

Before moving to Ontario, he was Artistic Director of the Fredericton, New Brunswick based Comedy Asylum Theatre Troup. It was here that he premiered "Lucien".

In January of 1987, Button took over the role of Artistic Director of UCP. He has worked professionally in every province of Canada except Newfoundland and Manitoba.

Button now resides in Williamsburg with his family.

Ted Johns, who directed "Lucien", was born in Seaforth, Ontario and presently resides in Toronto.

Most recently he directed "Zero Hour" for Theatre New Brunswick's Contact Theatre and "Fox in China" for Theatre Passe Muraille in Toronto.

In 1987 he wrote "Hands of Healing: the story of Doctor Locke" for Upper Canada Playhouse and directed "The Melville Boys" for Lighthouse Theatre in Port Dover.

He also appeared at the Edmonton Fringe Festival performing his one-man show "Naked on the North Shore" and has spent this past summer performing at the Blythe Festival.

The production manager, Sheila J. Moody is a graduate of the National Theatre School of Canada. She has spent the past year working as Workshop Supervisor/Technician for Talbot Theatre at the University of Western Ontario.

Familiar to fans as Shiftin' Bertha, Truck Driving Queen of "The 401 Show", this is her fourth season with the Playhouse.

As a special extension to the regular season of UCP, "Greater Tuna" is back by popular demand. The play will be performed for audiences during the evenings of September 14th and 15th, with a matinee on September 16th at 2 p.m.



'Lucien'

MAN: Dog's best friend or worst enemy

LAURIE DAY
LEADER STAFF

MORRISBURG — How many times have you heard the saying, "Dog is man's best friend."? Too numerous to count, right?

Sometimes, one would have to wonder.

More than once, I've seen dogs at the 'end of their rope,' and I mean that literally.

Mange...a dirty word, and I wonder how the dog feels about it...not all that great, I'll bet.

It's when a dog hasn't been kept clean, and they develop sores, flaky skin, and their fur hangs off them in clumps. That may sound gross, but it looks even worse.

To ensure that your dog doesn't develop mange, a good brushing every day does wonders, along with an occasional bath. If your pet won't let you give him a scrubbing, then a towel bath will be just as effective.

Just wet a towel with soap and water and give the animal a rub down with it. Then rinse the dog with a clean wet towel, and he will feel much better. Follow it up with a brushing, and there...he looks like a million bucks.

This may sound a little strange, but yes, everyone who owns a pet should own a toothbrush for him as well.

How would you feel if you didn't brush your teeth for let's say 10 years? Yes, some owners have their dog for at least 10 years, and not once, was the animals teeth brushed. Gross!!

You may think, "that's what those milk bone biscuits are for."

Wrong...well right, to a certain degree, but they don't remove all the plaque that is on the back of those big fangs or little molars. No better way to get rid of that yellow stain than with a little toothpaste and love and care.

The first time I tried it with my loveable German shepherd, I'm sure he wondered, "What in God's name are you doing with that toothbrush in your hand coming towards me?" If he could have talked, I'm positive he would have let me know a thing or two.

But I brushed his huge chompers, and do you know what? He loved the taste of the toothpaste, and now, those pearly whites are the first thing that any unwelcome visitor sees when they come to my front door. (Amazing what a little toothpaste will do.)

Along with the cleaning of your pet, there is also daily exercise and feedings to ponder about.

Every pet should be exercised regularly and fed according to his size. There are always helpful instructions on the food container or bag, and if you're unsure of the amount of exercise to give your pet, check with your vet.

Diseases are another thing about which you should be concerned.

Rabies is a disease that is fatal to animals, and it's impartive that your pet be vaccinated against it.

This month, The Eastern Ontario Health Unit is offering a Vaccination Clinic for a nominal fee of $10 per pet (see ad in this week's paper for further details.)

Also, there is growing concern of the canine heartworm disease which is also fatal and is becoming more widespread in this area.

This summer two cases of heartworm were discovered in Winchester, which means it's only a matter of time before the spaghetti-like worm could be infecting other dogs in the area.

At the Morrisburg Animal Hospital, 260 canines were tested, and they all reported negative.

In this case, however, it's better to be safe than sorry.

To protect your dog from the heartworm disease, a few simple steps can ensure that your pet lives a long and happy life.

The first thing to do, is before the mosquito season starts, take the beloved pet to the veterinarian for a blood test. The month of May is recommended.

"Why," you may wonder, "do I have to take my dog in May, and what does this disease have to do with mosquitos?"

Well, the heartworm grows in the blood of canines, and it can be transfered from an infected dog to a non-infected animal via mosquitos.

Once a canine is infected, heartworm grows, to the lengths of spaghetti, inside the animal's heart and lungs. It eventually takes over capacity of the organs, thus, choking off life. It is a very painful death for your pet.

If tested and the results are negative, step two is quite simple. A chewable tablet, which is taken once a month for six months, can be obtained from the veterinarian.

The tablet looks like a "doggie treat" and can be given accordingly, so as not to startle the animal with "medicine" thus scaring him half to death in the process.

However, if the test comes back positive, treatment is very costly and very painful for the dog.

So, before the canine that we all know and love has a chance to become infected with this dreaded disease, please contact your vet for an appointment.

Remember, dog can be man's best friend, but man has to be responsible for that fury, four-legged canine.

D's
PROPRIETOR: DENNIS CARKNER
COLLISION CENTER
FREE PICK-UP & DELIVERY
Unibody Repair Equipment • European Paint Finish
Bus.: (613) 774-2733
Res.: (613) 448-2688
P.O. BOX 948, DAWLEY DRIVE
Just off Hwy. 31/43 By-Pass
WINCHESTER, ONT. K0C 2K0

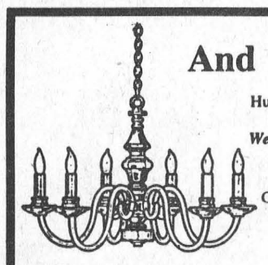
And there was light.
Hundreds of styles of domestic and imported lamps, shades, fixtures and chandeliers.
We're the nobody who undersells everybody!
SATISFACTION GUARANTEED
Lowest Prices - Highest Quality
Our customers are our best advertisement and our business reflects it!
OVER 3,000 LIGHTING DISPLAYS!
House of Lighting
300 Moulinette
or Exit 778 off 401
Long Sault, 534-2912 8 miles west of Cornwall
Mon.-Fri., 9am-9pm; Sat., 9am-6pm

STYLES T.V. & APPLIANCE SERVICES
23 Maple Ave., Iroquois
Approved Independent Service for
"Maytag" Home Appliances
DEPOT for
Camco Appliances
G.E., Moffat, McLarey
Hot Point, Beaumark
T.V. Service for
Hitachi & Electrohome
Edward (Ted) Styles
Prop. 652-4397

Chesterville Trade Fair
September 14 & 15
Friday — 7:00 - 10:00 p.m.
Saturday — 2:00 - 9:00 p.m.
CHESTERVILLE ARENA
Admission: $2.00 per person
Children under 12 - Free
Door Prizes
Everyone Welcome!
Sponsored by the Chesterville & District Lions Club.

Auction Sale
Saturday, September 8
at 10am
Corner of Hwys. 43 & 31, Winchester, Ontario
The undersigned Auction Company has been commissioned by PEAT MARWICK THORNE INC. to sell by unreserved auction the following:
The assets of PROJECTRONICS:
Packard Bell P.C. unit; Princeton P.C. unit; printers; (9) desks; reception desk; (6) computer tables; (2) round tables; (3) 4-dr. filing cabinets; (2) 4-dr. lateral filing cabinet; (6) 4-shelf book cases; (4) 8' tables; (2) 6' folding tables; (11) secr. & exec. chairs; (18) grey cloth stacking chairs; coat rack; coffee table; calculators.
The assets of CAD-CAM:
Calma 9-track drives w/key-in stations and large plotter board; (2) 2-door metal storage cabinets; (1) 4-door metal storage cabinet; (6) 4' tables; (9) blue office dividers; (10) office chairs; (6) desks; Pitney Bowes D640 copier.
For J.C. Perrier & Assoc. Inc.
From the assets of R.V. PLUMBING & HEATING:
Personal computer; (3) 4-dr. filing cabinets; (3) desks; (10) chairs; drafting table; photocopier and stand; AEG typewriter. **NEW STOCK:** shower stall; toilets; 60 gal. hot water tank; sinks; patio set; 8x10 steel building; plumbing fixtures.
Plus many more items too numerous to mention.
Terms: Cash
Rideau Auctions Inc.
WINCHESTER, ONT.
Hunter McCaig, Manager
Phone: 613-774-2735

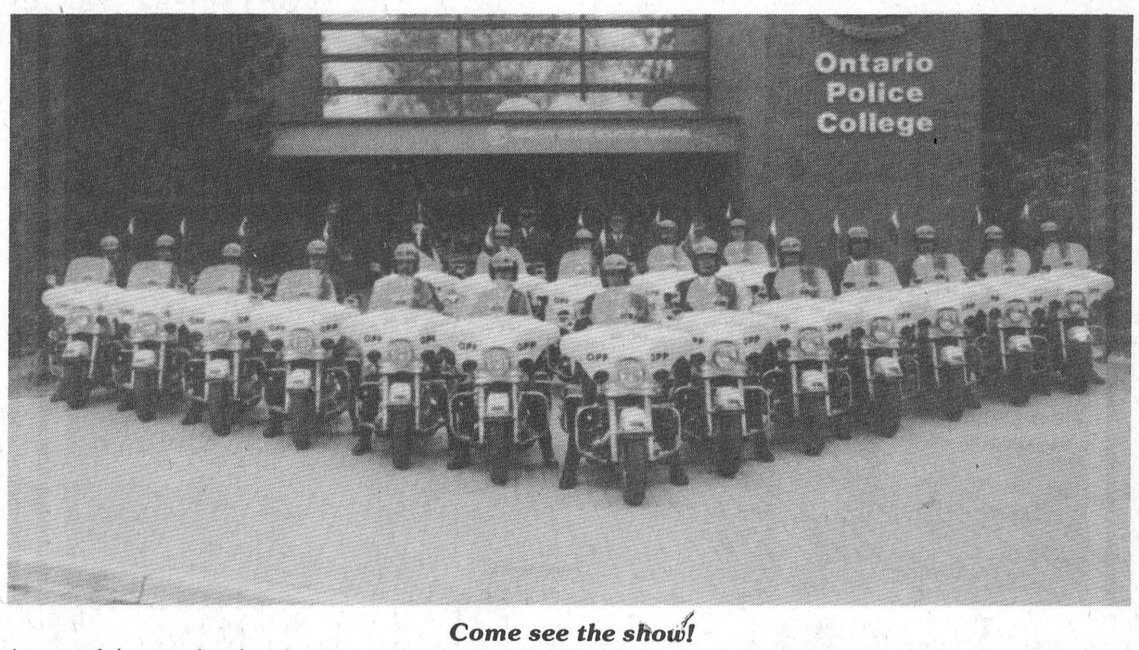

Come see the show!
As part of their yearly schedule of tours, the Ontario Provincial Police Golden Helmet Motorcycle Precision Team will be making a stop in Morrisburg, Saturday at 2 p.m. to give spectators a show like they've never seen before. The display will take place at the Morrisburg Civic Centre parking lot.
— photo courtesy of OPP

GET OVER $70.00 WORTH OF ACCESSORIES (WITH 21" CHAIN)

FREE
STIHL WOOD-PRO Gas'N'Go Kit
EACH KIT INCLUDES: • Oilomatic Replacement Chain Loop • Combo Fuel/Bar Lube Container • 250 ml Engine Oil Mix • 6" Pruning Saw • Stihl Hat • "Sharp Advice" Filing Manual • Valuable Stihl Coupons worth $75.00 *with required purchase
PLUS SAVE $90.00 on Stihl Models 026 and 034 Wood Boss chain saws

STIHL®
Number One Worldwide
Also up to $100.00 discount on other models
Eastern Engines
Power Equipment
Williamsburg
535-2488
Available at Stihl dealers in Central and Western Canada while quantities last with purchase of Stihl 009L, 011, 011T, 024, 026, 028, 034 and 038 Super Pro chain saws.

NEIL WILLIAMS
REAL ESTATE APPRAISING AND CONSULTING
RESIDENTIAL AND FARM
P.O. BOX 154
MORRISBURG, ONT.
K0C 1X0
(613) 543-3484

THINKING ABOUT INSURANCE RE-NEWAL
LIFE - DISABILITY
AUTO - BOAT
HOMEOWNER - TENANT
GROUP INSURANCE
COMMERCIAL

ROY BRISTER
BRISTER INSURANCE BROKERS LTD.
MORRISBURG SHOPPING CENTRE
543-3055 543-3181

FAIRBAIRN *funeral home limited*
Gordon T. Fairbairn, F.D.
Here's What Our Membership In
The International
Order of the Golden Rule
Means To You . . .
It means that you will receive service based on your wishes. The Order insists . . . and we agree . . . that what should and what should not be included in a funeral service are matters for the family to decide. We're here to do and provide what you want.
ONTARIO FUNERAL SERVICE ASSOCIATION (Incorporated)
MORRISBURG, ONTARIO
(613) 543-2271
ONTARIO DISTRICT FUNERAL SERVICE ASSOCIATION

SD&G NEWS UPDATE '90
Actualités '90 dans SD&G
ÉCOLE T. R. LÉGER SCHOOL
ALTERNATIVE STUDIES
ÉTUDES ALTERNATIVES
The Alternative School is offering Access to Education For All Adults
Make 1990 your Year for Education
Pick a program from below to meet your needs and update your skills
1) SECONDARY SCHOOL ACADEMIC COURSES
— Get a Secondary School Diploma
— Choose to work at home or at school
2) LITERACY
— Do you know someone who cannot read or who needs improvement in reading or writing?
— We offer individualized programs and flexible timetables.
3) BUSINESS OFFICE TECHNOLOGY
— Accounting
— Keyboarding
— Computer Studies
— Business English
— Business Math
— Word Processing
NO TUITION FEES
Cannot come to school? Child care responsibilities? Babysitting services may be offered on the premises!
Call T.R. Leger School, Second St., Morrisburg today.
543-2375
Ask for Sandra Magee or Dave Stewart
Conseil scolaire public de Stormont, Dundas & Glengarry Public School Board
Chairman of the Board ROY HASTINGS Président du conseil
SEEKING EXCELLENCE THROUGH EDUCATION L'ÉDUCATION, L'AVOIR DE L'EXCELLENCE
Director of Education JAMES W. DILAMARTER Le directeur de l'éducation

Happy 47th Anniversary
Ruth and Jack



Love — The Family

ELECTION CAMPAIGNS RUN ON VOLUNTEERS

PC committee chairman is a very busy person

CATHERINE THOMPSON
Leader staff

MORRISBURG—Earl Baker, PC committee room chairman, is a busy man.

Baker's duties include organizing lists of possible enumerators, scrutineers, poll clerks, and a poll chairman for the six polls in Morrisburg.

The committee room services both Morrisburg and Iroquois and area chairman is Karen Gorrell, who assists in the work.

Drives for elderly and handicapped on voting day must also be arranged.

"I believe this is the first year a deputy returning officer and poll clerk will take a ballot box out to a handicapped person if no ramp exists at the polls," said Baker Thursday.

In addition to the above, Baker also answers countless questions through the committee room. Regardless of newspaper ads, people want to confirm information about where they are to vote, and where the advance polls are.

"It takes time, and it's a service we provide to anyone, whatever party they belong to," said Baker.

One of his duties is to keep abreast of Tory incumbent MPP Noble Villeneuve's campaign, and set the schedule when the MPP is in Morrisburg.

He arranged plant gating a week ago Tuesday at Rohm and Haas in Morrisburg and Caldwell's in Iroquois, and a tour of the Morrisburg shopping centre.

A week previous, he set a visit at the Hartford Retirement Centre in conjunction with Willa Johnston's 100th birthday celebration.

"We try to fit everyone in," Baker said, adding events must be scheduled according to the MPP's presence at the east or west end of the vast riding.

But the campaign should also be kept flexible enough to fit in last minute invitations.

Baker describes Villeneuve's schedule as "exhausting. I don't know how he does it. He's up at 6 a.m. talking to farmers, and he goes to 11 or 12 at night, all around the riding," Baker explained.

Although the election caught some unprepared, there had been rumours since early spring, and the PCs weren't totally off guard. The campaign office in Morrisburg was up and running from August 1, the day after the election call.

Baker noted people he had contacted were all willing to help, although some were not available every day.

Baker first started working in elections some 41 years ago when he was old enough to vote.

At that time, he helped his father Charles Baker, a strong Tory supporter, and has been following in his footsteps, assisting in campaigns ever since.

"It's fun, and it gives me something to do. I've always liked meeting people," he said.

He is also involved as a volunteer with the Playhouse Board of Directors, is president of the Morrisburg Chamber of Commerce, and is a former reeve of Morrisburg.

Volunteering is rewarding: Stitt

CATHERINE THOMPSON
Leader staff

CARDINAL—"As a volunteer, I do pretty well everything here," said Elaine Stitt in an interview Thursday.

Elaine is one of about a dozen Liberal campaign workers at the Cardinal office.

She finds herself distributing flyers, accompanying candidate Denis Sabourin on the campaign trail, even posting signs if necessary, answering a great many questions, and in fact, doing pretty well anything that she is asked.

Some of the questions coming to the campaign office are quite involved, and are referred to Sabourin, or campaign organizer Paul Raina.

Sabourin's campaign last week took him to Cardinal Village where he plant gated CASCO and Best Foods, and knocked on doors. Stitt said either Sabourin or a volunteer has visited every home in the village, or at least dropped literature off.

"I've been a volunteer for campaigns for 27 years and have been Liberal since I was old enough to vote," she said.

"If a dog ran down the street, and it was a Liberal, I'd vote for him," she added with a laugh.

The volunteers get most of their work done during office hours, and the organizers don't require them to do work at times when it will conflict with family demands, she said.

Stitt stated her rewards are in the pleasure she gets from meeting people and from volunteering her help.

Asked if the rewards are sufficient, Stitt replied, "It's been great, I have no qualms about it at all."

"I've always been treated with respect. I really enjoy it, and my husband Roger is all for it too."

Early election hampers campaign

CATHERINE THOMPSON
Leader staff

WILLIAMSBURG TWP.—In an interview Friday, Trevor Tolley, NDP campaign organizer, blamed the early election as "an opportunistic call when the Premier was just over half through his mandate."

"Not only is it difficult for those in the political process, but it was also when the larger population of the public is away from home," Tolley said.

Some of the usual New Democratic Party campaign helpers have been away on holidays, and for part of the campaign the candidate Helena McCuaig was also on a two-week anniversary vacation to Holland.

Because the trip was planned long in advance, and costs were equal to the total amount for the campaign, the McCuaigs decided to go ahead with the vacation.

"But we've managed to have Helena at both all-candidates meetings," said Tolley.

"These are very important. It's the one occasion the press can sit and listen to all the candidates and report to the people," he said.

"Our main concern is to make meaningful contact with the electors."

Because S.D.G. and East Grenville covers such a huge territory, from the Quebec border in the east to Johnstown in the west, Tolley finds door-knocking is impractical as a means of reaching voters.

Instead, the focus of McCuaig's campaign has been to reach more people by mainstreeting, plant gating, visiting malls, and attending fairs.

Tolley also takes care of routine matters such as distribution of flyers, media interviews, and has been assisted by volunteers with sign posting.

The greatest amount of work was at the beginning of the campaign, and this has decreased in the last few weeks, Tolley said.

Within the first day after the election call, decisions were immediately made as to the design of the poster to go to the printer.

Shortly afterwards, a flyer was composed which was printed a couple of weeks ago.

"One feels one has a duty to the party, and to what one believes in," said Tolley when asked about the rewards of being a volunteer.

"There's a satisfaction in seeing the thing is well run and doing it as well as possible. You can't take the voter by the scruff of the neck, but you can place the candidate's position satisfactorily in front of him," he explained.

Tolley has been provincial riding association president for the party since 1977, and has run several provincial campaigns, and assisted with the west end of the riding in federal elections.

"Interesting, inopportune election"

CATHERINE THOMPSON
Leader staff

MORRISBURG—"It's always interesting when you have elections, although this one was unneeded at this time and at a very inopportune time for the opposition," said Bob Howald, COR campaign volunteer, Thursday.

Howald added one of his party's platforms is fixed elections, so all can gear up for an election with equal opportunity.

His responsibilities have been making of scrutineers lists, posting signs, and answering questions.

According to Marg Webb, also a volunteer, these have been quite numerous, and the Morrisburg office has been extremely busy for the last few days.

Ed Drake, campaign manager and riding association president, said his day is crammed full of work from about 7:45 a.m. until evening.

His duties include placing and repairing signs, organizing candidate Bernie Lauzon's schedule, and taking flyers to post offices for distribution.

"We've also had to design and make advertising, since we don't have anyone else to do it, with some good results, some not so good," he admitted candidly.

The party has a riding association financial officer, and financial officer for the campaign, but Drake also oversees spending.

"We don't like to see a riding association or a candidate getting beyond what seems reasonable at the time of committment," he explained.

Drake said he believes the campaign as a whole is going well, although "it's hard to tell because people tend to tell you what you want to hear."

He stated a number of people known to be Liberals had been to the office looking for signs.

"These are pretty good indications, and the money has come in fairly well too.

The impression I'm riding on right now is that we're on an upswing," he said.

The Confederation of Regions party has between 30 and 40 volunteers between those manning the Morrisburg office and workers in the Alexandria area.

MORRISBURG AND DISTRICT
M.H.A. NEEDS YOU!
IF YOU ARE INTERESTED IN COACHING HOCKEY PLEASE CONTACT
DON LEWIS AT 543-3536

Ken MacPherson OR **Cathy Dykstra**
P.O. Box 1420, Morrisburg, Ontario K0C 1X0
- Lawn Mowing
- Garden Tilling
- Lawn Rolling
- Bush Hogging
- Loader Work
- Post Hole Digging
- Lawn & Driveway Sweeping
- Flail Mowing
- Small Backhoe

Tel: 543-3355

SEAMLESS EAVESTROUGHING by **R.M. ALUMINUM LTD.**
VINYL SIDING
SOFFIT FASCIA
ROGER MEUNIER
OVER 15 YEARS EXPERIENCE
VISA ACCEPTED
258-3740
Kemptville, Ont.

BARRY H. BLAKELY
Chartered Accountant
MORRISBURG VILLAGE PLAZA
MORRISBURG, ONTARIO K0C 1X0
TEL: (613) 543-3715
FAX: (613) 543-4518
RES: (613) 933-2483

HOUSEHOLD MOVERS
LICENSED & INSURED
543-2523

Denis Sabourin
LIBERAL
Authorized by the CFO for Denis Sabourin

PRINTING PHONE 543-2987

Robinson Landscaping
CALL 535-2461
Installation of TREES & SHRUBS
PATIO STONES
INTERLOCKING STONES
PLUS — SODDING & SEEDING
GROUND MAINTENANCE
TRIMMING OF SHRUBS, HEDGES & ORNAMENTAL TREES
32-35p

THINKING ABOUT INSURANCE RE-NEWAL
LIFE - DISABILITY
AUTO - BOAT
HOMEOWNER - TENANT
GROUP INSURANCE
COMMERCIAL

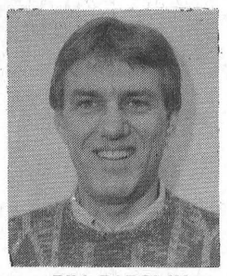

BILL BARCLAY
BRISTER INSURANCE BROKERS LTD.
MORRISBURG SHOPPING CENTRE
543-3055 543-3181

The Canada West Lounge & Restaurant
LOCATED AT THE **UPPER CANADA GOLF COURSE**
Sunday, September 9, 1990
Buffet
Featuring:
Baked Ham, Sweet & Sour Sauce
Macaroni & Cheese
Chicken Pot Pie
Croquette Potatoes
Garden Style Green Beans
Assorted Salads
Assorted Pastries
Coffee or Tea
5.95 Children 10 and Under
10.95 PER PERSON



BUFFET SERVED FROM 12 NOON - 8 P.M.
EXTENSIVE WINE LIST
FULLY LICENSED
P.S: A quick reminder of our Theme Buffets
Sat., Sept. 22 — Chinese Buffet, 4 p.m. - 8 p.m.
Sat., Sept. 29 — Seafood Buffet, 4 p.m. - 8 p.m.
DOMCO FOOD SERVICES LTD.
Reservations - 543-2914

Inventory Reduction Sale
"Noma Canadiana"

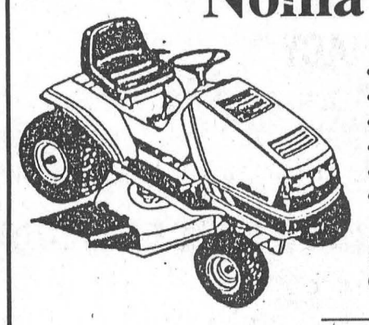

- 12 hp Briggs & Stratton industrial/commercial engine
- Key electric start
- 5 speeds forward, 1 reverse, transaxle drive
- 38" twin-blade cutting deck
- 18x9.50 rear, 15x6.00 front turf tires
- Full 2-year warranty

Sale Price $1,599
(Limited quantity)

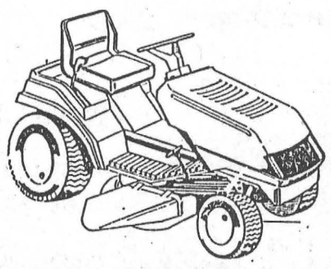

- 12 hp Briggs & Stratton industrial/commercial engine
- Key electric start
- 6 speeds forward, 1 reverse, 'Shift-on-the-go' transaxle
- 40" twin-blade high performance cutting deck
- Walk-thru frame provides easy access and riding comfort
- 20x10.00 rear, 15x6.50 front turf tires
- Full 2-year warranty

Sale Price $2,149

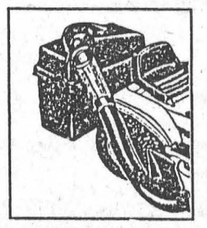

FREE Rear Collector
with model 4012

Eastern Engines
Power Equipment
Williamsburg
535-2488

All Noma tractors have a full 2-year Warranty.
Canadiana • Noma Signature Series

THE CORPORATION OF THE TOWNSHIP OF MATILDA
TOWNSHIP OF MATILDA
INVITATION TO TENDER
Sealed tenders, plainly marked as to contents, are invited to be submitted on proper forms, available from the undersigned or the Clerk's Office up to 4:00 p.m., September 13, 1990 for the following:
Supply and install new shingled roof
Lowest or any tender not necessarily accepted.
Tender documents are available at the Clerk's Office during normal office hours.
Donald J. W. Lewis
Municipal Administrator
36-7c

JANITORIAL SERVICES
ALL TYPES OF CLEANING IN HOME & OFFICE
CARPETS CLEANED IN YOUR HOME
RUGS • UPHOLSTERY
PAINTING • FLOOR STRIPPING
WAXING • WATER REMOVAL
COMMERCIAL & RESIDENTIAL
543-2420 543-2266



Casselman - Conley

Mr. and Mrs. Sam Casselman of Morrisburg are pleased to announce the forthcoming marriage of their daughter Tammy to Brad, son of Mr. and Mrs. William Conley of Chesterville. The wedding will take place at 4 p.m. on Saturday, October 20 at Lakeshore Drive United Church, Morrisburg. A reception will follow at the Morrisburg Legion. — LaPrade Photo

Morrisburg businesswoman relates experience

In business, nothing succeeds like "SECCESS"

CATHERINE THOMPSON
Leader staff

MORRISBURG—Local businesswoman Carol Blok has nothing but praise for the "SECCESS" program, a course through which she learned the principles of operating her own business.

Graduating last year from the Selp Employment Centre Counselling and Education Services course located at the Small Business Centre in Cornwall, Blok set up a wedding and cake decorating shop on Fifth Street this spring, and says business is going extremely well.

Blok has been spending eight to ten or more hours daily building her business, and has been considering hiring additional help as soon as the cost of supplies lessen, and even moving to a larger location.

"I was breaking even until a month ago, and I'm now starting to show a profit, but not much," she said.

A pretty fair start in view of statistics which indicate an 80 percent failure rate in Ontario for small businesses during the first year of operation.

Blok is currently in receipt of a self employment incentive grant to help cover monthly expenses, which is due to run out in March, and has paid off an additional bank loan for supplies.

She anticipates she will be self supporting by the coming spring.

"We've had a very good success rate here. We've had 60-70 people go through here, and 70 percent of graduates open their own business," said Lyle Ferguson, assistant trainer, at a "SECCESS" information meeting here last Monday.

He added there were no figures of business successes, but the centre is in the process of estimating door openings after one year. openings after one year.

Ferguson stressed the necessity of knowing what you're getting into before taking the plunge.

"Most start without taking "SECCESS" and think they're prepared, but there are so many aspects in running a business, and you have to be capable in all areas to be successful," he said.

"Accounting is just as important as marketing," he added.

Business plan is the main thrust of "SECCESS"

The training program has three main objectives - business education, business set-up, and a business plan.

Aspects of the plan include market analysis, profile of the trading area, customer profile, and an outline of the competition, location analysis, customer service and a personal financial statement.

The latter is a must for any applicant who wants a bank loan.

The program includes business counselling to assist students in outlining a business plan, or those already in the process of putting their plan in action.

Counselling also provides help with self-assessment. This is a process a client goes through in deciding whether self-employment is in his or her cards.

"You're not committed to starting a business after taking the course," Ferguson stressed.

Not only self-assessment, but market research, if facts show the market is not there for a proposed product, may be deciding factors against a business start.

"That's fine, you've done your analysis, you've learned something and grown from it," he said.

High school business credits may also be obtained through the program, and those in receipt of unemployment or welfare benefits do not have payments reduced.

Students must devote five hours daily

The course includes a minimum five hours daily, including three hours of morning seminars. The afternoon is less structured, with an opportunity to work on a business plan, participate in workshops, or listen to guest speakers.

The guest speakers are either successful business persons, or are knowledgeable in some area of entrepreneurship, and can advise students on the difficulties and opportunities of the first few years.

The course includes "networking opportunities" such as breakfasts and lunches with the Chamber of Commerce.

"SECCESS" is a non-profit organization funded by the S.D. & G. Industrial Training Council, the S.D. & G. Public Board of Education, and is sponsored by the Board, the City of Cornwall, Community Futures, Levi Strauss, the Ontario Social Development Council, and the Board of Education.

Located at 150 Boundary Road, Cornwall, the next training program begins September 10 and runs for 20 weeks, ending January 25.

There are no formal charges for the course, but a $30 book deposit is required which is refunded upon return of books at the end of the course.

While "SECCESS" has not yet been offered in Dundas County, one reason for holding the information workshop here, as well as one in Winchester and Alexandria, was to see if there was sufficient demand for taking the program to the counties.

During the last couple of programs, a few persons enrolled from Dundas County.

Good way to get started

"It would be an excellent way to get into business," said Elizabeth McCooeye of Morrisburg. "We learned it isn't easy, but if you have a good idea, it gives people places to go for help."

"If an individual has intelligence and drive, and is considering this, it can give you an extra edge to start up," she added.

McCooeye graduated in June from a course starting in February, and is thinking about opening a business in the spring, but did not wish to specify at this time.

"One thing I learned about the course is don't rush it. If you are to do it in the long run, don't jump in before you're ready. Make sure the i's are dotted and the t's crossed, and that you're equipped mentally and financially," she said.



A studied arrangement — C. Thompson photo

Morrisburg businesswoman Carol Blok is making up a church basket at her shop on Fifth Street. Carol opened her business in early May, and says that now it is a going concern.

ONTARIO GOVERNMENT AUCTION

26 Cars & Wagons: 27 Pick-ups, crew cabs, Vans: 1 5 ton Ford Truck c/w snowplow harness: 1 1 ton Ford cube van: 1 grader (M65) Fiat Allis, various plows & wings: 4 tractors: 2 sander boxes: 1 pressure washer: 4 riding mowers: 6 snowmobiles: 2 truck caps 8': 12 light poles: 1 air compressor.

Mowers, blasting generator, grinders, chainsaws, drills, cement saw, chain, guide rail box beams, air conditioners, truck seats, golf cart, typewriters, photocopiers and many more items.

SALE DATE: TUESDAY, SEPTEMBER 11, 1990 at 10:00 a.m.

INSPECTION TIMES: Friday, Sept. 7, 1990 - 9 am to 4 pm: Monday, Sept. 10, 1990 - 9 am to 4 pm: Tuesday, Sept. 11, 1990 - 9 am to 4 pm.

TERMS & CONDITIONS: Each item will be sold on an "AS IS "and "WHERE IS" basis. Vehicles will be sold without a safety standards certificate and withour licence plates. A deposit of $300.00 or full payment in the amount of the bid, whichever is less, must be paid on each item at the time of sale.

ALL PAYMENT MUST BE CASH, CERTIFIED CHEQUE, MONEY ORDER OR BANK DRAFT made payable to the Treasurer of Ontario.

Vehicles can only be removed with (a) a Dealers's Licence Plate, (b) another Province's Licence Plate, or (c) proper towing or car transporter.

ALL OTHER ITMES AND CONDITIONS AS POSTED AT PLACE OF SALE WILL BE APPLICABLE.

Location of Sale: Ministry of Transportation of Ontario, 530 Tremblay Road, Ottawa, Ontario. Phone: (613) 745-6841, ext. 257 or 262.

Ontario Ministry of Transportation / Ministère des Transports

Happy 25th Anniversary
Sept. 4th — John & Barb

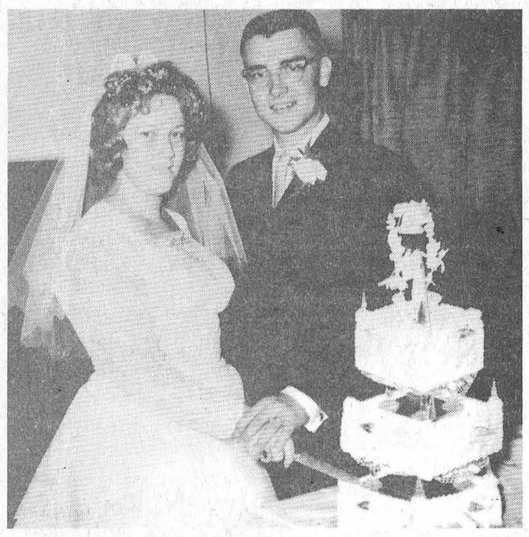

Love — Jeff & Marilyn,
Grama Dowe, Ian & Wendy

BLAKELY CRAIG & CO.
CHARTERED ACCOUNTANTS

P.O. Box 774, Fifth Street East
Morrisburg, Ontario K0C 1X0

John J. Gareau, CA
Ross M. Markell, CA
543-2981

NOW OPEN — NOW OPEN

CARAVAN CAMP & COUNTRY CLUB

Overnight and Seasonal Accommodations Available
Full Service Hook-ups - Water & Electricity or No Service Hook-Ups
Day and Night Rentals for the Lodge facilities for Receptions, Stags, Anniversaries, Birthday Parties, Reunions, Socials Available — Full Kitchen Facilities
Under New Management!

ON HISTORIC HWY. #2
3 MILES WEST OF MORRISBURG
543-3502
28tfc

IREBALL AUTOMATICS INC.
AUTOMATIC & STANDARD TRANSMISSION REPAIRS
Specializing in Computerized Transmissions with Over Drive and Front Wheel Drive
R.R. 3 WILLIAMSBURG, ONT., K0C 2H0 TEL: 535-2112

GUY FUELS LTD.
AND
SPEER HEATING & COOLING
MORRISBURG VILLAGE PLAZA
(Across from Bo's Barber Shop)
We offer Top Quality Products and Service at Competitive Prices
24-Hour Emergency Service
543-4397 543-4396
WINCHESTER OFFICE 774-2655 MORRISBURG VILLAGE PLAZA
AFTER HOURS 989-3001 AFTER HOURS 652-2542
P.O. BOX 673, MORRISBURG, ONTARIO K0C 1X0

HAZEN MELDRUM LTD.
Ontario Land Surveyor
W. J. JOHNSTON, O.L.S.
Resident Surveyor
Telephone 774-2414
Winchester, Ont. K0C 2K0
610 St. Lawrence St. P.O. Box 394

FARMERS & HOME OWNERS

How many times have you wasted concrete??

You know it's not unusual to waste $50 to $100 on an order of concrete . . .

... because NO ONE can calculate exactly how much concrete is required

With our Concrete-Mobile Service for farm & home, you get - - -

...METERED DELIVERY... YOU PAY FOR WHAT YOU USE.
... FRESHLY MIXED CONCRETE AS YOU WANT IT.
... QUICK DELIVERY JUST THE WAY YOU WANT IT DAYS A WEEK

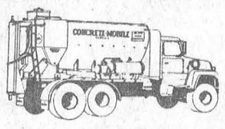

Verimar
Metered Concrete Limited
448-3493
Chesterville, Ont.

weekend FLOWER FEATURE

MIXED BOUQUET
$6.50



Give your weekend a fresh start with the freshest of flowers. They're specially priced and ready right now to go home with you!

Deliver Charge $1.00 On All In Town Deliveries

THE VILLAGE GREEN
MORRISBURG SHOPPING CENTRE 543-2566

ÉCOLES CATHOLIQUES DES COMTÉS DE
S. D. & G.
COUNTY ROMAN CATHOLIC SCHOOLS
1104 EST, PREMIÈRE RUE FIRST STREET EAST CORNWALL, ONTARIO K6H 1N6 TEL.(613) 933-1720
Fax: (613) 933-5127

REFERENCE: JP-01-1990-1991
NOTICE TO ALL MEMBERS OF THE CANADIAN UNION OF PUBLIC EMPLOYEES - LOCAL 1223

The Stormont, Dundas and Glengarry County Roman Catholic Separate School Board will accept applications for the position of:

LICENSED GENERAL CARPENTER MAINTENANCE CLASS "B"

QUALIFICATIONS:
- Certificate of qualification from the Ministry of Colleges and Universities for the trade of General Carpenter.
- At least 5 years experience as a finishing carpenter.
- Applicants must be in good health and willing to pass a medical examination if so required.
- Must be a licensed driver.
- Must be able to express herself/himself correctly in French and English.

JOB SUMMARY:
Perform carpenter and general maintenance duties such as repairing, modifying and installing new or existing structures. Build and assemble fixtures using a variety of materials as required.

SALARY: As per the Collective Agreement in effect.

All interested in this position must send their application, stating their experience and qualifications, before 4:00 p.m. on Monday, September 10, 1990 to:

Mr. Roland Poirier
Aministrator of Personnel
1104 First Street East
Cornwall, Ontario
K6H 1N6

WE ARE AN EQUAL OPPORTUNITY EMPLOYER

Mr. Jean Marc Boisvenue President
Mr. Gilles Métivier Director of Education

REFERENCE: JP-01-1990-1991
AVIS AUX EMPLOYES/ES MEMBRES DU SYNDICAT CANADIEN DE LA FONCTION PUBLIQUE CELLULE 1223

Le Conseil des écoles séparées catholiques des comtés de Stormont, Dundas et Glengarry acceptera des demandes pour le poste de

MENUISIER QUALIFIE ENTRETIEN, CLASSE B

QUALIFICATIONS:
- Qualification certifiée reconnue par le ministere des colleges et universitiés en menuiserie.
- Au moins 5 ans d'expérience en menuiserie de finition.
- Bonne santé et etre pret/e a se soumettre a un examen médical si nécessaire.
- La personne devra posséder un permis de conduire.
- La personne devra pouvoir s'exprimer correctement en anglais et en français.

SOMMAIRE DU POSTE:
Exécuter des taches d'ordre général de menuiserie et de charpenterie telles la réparation, la modification des structures existantes et l'installation de nouvelles structures. Au besoin, construire et assembler des garnitures a l'aide de matériaux divers.

SALAIRE: D'apres la convention collective en vigueur.

Les personnes intéressées sont priées de faire parvenir leur demande, en indiquant leurs qualifications et leur expérience, avant 1600H, le lundi 10 septembre, 1990 a:

M. Roland Poirier
Aministrateur de personnel
1104 est, rue Premiere
Cornwall, (Ontario)
K6H 1N6

NOUS SOUSCRIVONS A L'EQUITE EN MATIERE D'EMPLOI

M. Jean Marc Boisvenue Président
M. Gilles Metivier Directeur de l'education

GRAND OPENING

FRIDAY, SEPT. 7TH

OPEN FRIDAY 9 A.M. - 9 P.M. - SATURDAY 9 A.M. - 6 P.M.

CHEF'S FANCY CHUNK LIGHT TUNA
184 g **.77**

Sushil and Bev Aneja welcome you to the Grand Opening of the Morrisburg Clearout Centre this Friday and Saturday. We invite everyone to drop in during these two days and enjoy coffee and donuts with us.

It is our intention to offer the people of this area the best possible products at the best possible prices!

CITATION COOKED HAM 2.69
1 lb. tin

DURACELL BATTERIES
(4 - AA, 2 - D, 2 - C, 1 - 9 Volt)
FRESH STOCK
CANADIAN MADE **2.99**

100 SHEET REFILLS .59
PENCIL CASES 59¢

WE SMASH PRICES

COOKIES, CRACKERS, CANDIES, SNACK FOODS, BABY GOODS, HAIR GOODS, BATH GOODS, HARDWARE, TOYS, HOUSEWARES, GIFTS & CRAFTS ALL AT EVERYDAY CLEAROUT "WE SMASH" PRICES!

NABISCO Apple Wheats, Raisin Wheats, Strawberry Wheats 450 g **2.49**

GOOD HOST SLIM 'N' TRIM
LOW CALORIE ICED TEA MIX
17 g Pkg. — Makes 3 Litres
2 FOR .99

PARENTS!
Educate and Protect your children with this series of Tapes and Coloring Books —
"It's OK To Say No To Drugs
It's OK To Say No To Strangers
It's OK To Tell Secrets
My Body Is My Own
"A Must For Every Family!"
Regular Price $5.99
OUR PRICE **2.99**

MICKEY MOUSE PUZZLE
BAGGED - 60 PCS. .49

10 SHEET GIFT WRAP REG. $3.99 **1.99**

WORK GLOVES - GOOD SELECTION EXCELLENT PRICES

SWEET RIPE TETRA DRINKS
— With Real Juice
(3 x 250 ML) — Orange, Apple, Grape, Fruit Punch **.69**

MR. NOODLES SOUPS .29
Beef - Pork - Vegetable - Chicken
Shrimp - Oriental - Mushroom 85 g pkg.

MICROWAVE OVEN MITT & POT HOLDER SET 1.49

COFFEE MUGS .79
WITH PROMOTIONAL MESSAGES

ALL GREETING CARDS
20 FOOT DISPLAY TO CHOOSE FROM **50% OFF**

QUICKSHOT™ XXI DELUXE JOYBALL CONTROLLER FOR USE WITH NINTENDO® ONLY **14.99**

LANDER SHAMPOOS & BODY LOTIONS .99

EXCELLENT SELECTION OF CHILDREN'S WATCHES ONLY **1.99**

PANTYHOSE
Good Selection
.79 PR. AND **.99** PR.

COSTUME EARRINGS
Big Selection **.79** PR.

RAYON SCARVES
Big Selection
REG. $9.99 ONLY **1.69** EA.

FRAGRANCES
Replicas of Brand Names
CHECK THEM OUT **.99**

NAIL DRYER
BATTERY OPERATED
Ladies — Stop Waving Your Hands Now! **4.99**



We Reserve The Right To Limit Quantities

SORRY NO RAIN CHECKS

MORRISBURG CLEAROUT CENTRE

"Where Your Dollars Last And Last, And Your Cents Make More Sense!"

543-4536 (FORMERLY STEDMANS) EAST END PROMENADE MORRISBURG

MORRISBURG freshmart™

PEACHES
fresh
product of Canada
Canada no. 1
Basketful of Savings!
2.79 4 L basket

HEINZ KEG O' KETCHUP
with coupon 1.99
1 L keg
without coupon 2.49

CAMPBELL'S TOMATO condensed SOUP
3/.99
10 oz. tin

BLADE ROASTS
Canada grade A beef semi boneless
/kg 3.95
1.79 lb.

LOOK FOR THE Valu-PRICING SIGNS THROUGHOUT OUR STORE AND SHOP WITH CONFIDENCE FOR THE LOWEST POSSIBLE PRICE ON OUR INSTORE SPECIALS. Valu-PRICING IS FURTHER PROOF OF OUR COMMITMENT TO BRING YOU EVERYTHING AND MORE AT THE RIGHT PRICE!

BARTLETT PEARS product of Canada Canada fancy 4 L basket 3.99
NECTARINES fresh product of U.S.A. /kg 2.84 lb. 1.29
BRUSSELS SPROUTS product of U.S.A. /kg 2.18 lb. .99
SPINACH fresh product of U.S.A. 10 oz. pkg. .99
PEPPERS red sweet product of Canada Ontario no. 1 /kg 2.18 lb. .99
GREEN BEANS product of Canada /kg 2.18 lb. .99
SHREDDIES NABISCO cereal 675 g box 3.79
STRAWBERRY JAM SMUCKER'S or red raspberry 500 mL jar 3.49
MARGARINE SAFFLO soft 1 lb. cont. 1.49
KAISERS DELI WORLD soft pkg. of 12 1.99
QUAKER OATS selected varieties 900 g/1 kg pkg. 1.29

ROASTS CROSS RIB
Canada grade A beef
/kg 4.39
1.99 lb.

MEDIUM BEEF freshly ground /kg 4.39 lb. 1.99
WIENERS BURNS regular, bbq or 6+6 450 g pkg. 1.69
BACON BURNS regular or shamrock sliced side 500 g pkg. 2.69
CORNED BEEF SHOPSY'S or pastrami 4 x 50 g pkg. 2.69
CORNED BEEF BRISKET Shopsy's /kg 7.69 lb. 3.49
BEEF FRANKS SHOPSY'S Private Recipe 375 g pkg. 2.69

TOMATOES
product of Canada Canada no. 1
field fresh or regular or mini potatoes
2.99 4 L basket

DELI at most stores
MOCK CHICKEN deli sliced /100 g .55 lb. 2.49
BAVARIAN SAUSAGE deli style /100 g .77 lb. 3.49

LEAN CUISINE ENTREES selected frozen varieties 228-361 g pkg. 3.49

McCAIN ORANGE JUICE
selected varieties fruit juices or Revive
3 x 250 mL pack .99

ORANGE JUICE
Southern Grove
or jb light unsweetened frozen concentrated
12 oz. tin .88

BACON
Mary Miles
sliced side
500 g pkg. 1.99

CANADA DRY soft drinks selected varieties regular or diet FOOD FOR THOUGHT 750 mL btd. plus deposit .59 29¢/100 mL; 24 x 280 mL tins 6.99 104¢/100 mL

BREAD white sliced freshmart
675 g loaf
.79

FISH STICKS BLUE WATER frozen haddock or sole or haddock in light tempura batter 350 g pkg. 3.79

HUMPTY DUMPTY POTATO CHIPS or snacks selected varieties 190-200 g pkg. 1.69
DEL MONTE PUDDING or fruit cups selected varieties 4 x 5 oz. cups 2.49
TANG CRYSTALS orange drink mix 3 x 92 g pkg. 1.29
COOKIES VIVA PUFFS McCormicks selected varieties NEW! 400 g pkg. 2.99

OVEN PRIDE
COCONUT CREAM PIE 8" 3.49
BANANA MUFFINS Pkg. of 6 2.29
ITALIAN BREAD 450 G .99

WAGON WHEELS McCORMICKS selected varieties 350 g pkg. 2.49
NESTLE QUIK CHOCOLATE MIX syrup or powder 700 mL/750 g cont. 3.49
CRACKERS COUNTRY HARVEST selected varieties 250 g pkg. 1.99
CUP A SOUP LIPTON selected varieties pkg. of 3-4 1.49

SWANSON MEAT PIES
selected frozen varieties or macaroni & cheese microwaveable
200-227 g pkg.
.79

CLOVER LEAF SALMON skinless boneless pink FOOD FOR THOUGHT 6.5 oz. tin 1.69

WESTON'S ROLLS soft or crusty pkg. of 12 1.39
PILLSBURY CRESCENT ROLLS butterflake or wiener wraps 200-235 g pkg. 1.49
MELBA TOAST GRISSOL selected varieties 200 g pkg. 1.69
KRAFT CHEESE BLOCKS selected varieties 450-454 g pkg. 4.99

CAKE MIXES DUNCAN HINES selected varieties 500 g pkg. 1.69

ALLEN'S JUICE
FOOD FOR THOUGHT
PREMIUM apple
pure unsweetened blended with concentrate
48 oz. btl.
.99

BLEACH BORATEEM powder for laundry 2.2 kg box 4.79

save at freshmart
save 50¢ Keg O' HEINZ KETCHUP 1 L keg
1.99 with coupon without coupon 2.49
Limit one coupon per family purchase. Coupon valid until Saturday, September 8, 1990 at freshmart only. NG7092

SUNLIGHT DETERGENT powder for automatic dishwasher 1.4 kg box 4.79
SCRUB'N SHINE JAVEX liquid cleanser 500 mL cont. 2.69
S.O.S. SOAP PADS for scouring pkg. of 10 1.29

HUNTS TOMATO SAUCE
28 FL. OZ.
1.19

LAUNDRY SOIL & STAIN REMOVER SHOUT
1 LITRE
2.89

HUNTS TOMATO PASTE
5½ OZ.
.49

NO NAME HEAVY DUTY SOAP PADS
PKG. OF 18
1.59

FOOD FOR THOUGHT Entry Ballot (please print)
Name:
Address:
Phone: ( )
Store:
Attach proof of purchase. Deposit this ballot at your store.

Baseball's Best COLLECTABLE POSTERS 2FT. x 3FT. EACH 3.99
- QUALITY 2' x3' COLOUR POSTERS
- PERSONAL STATISTICS ON EACH PLAYER
- AVAILABLE ONLY UNTIL OCT. 13 OR WHILE QUANTITIES LAST!

YOU COULD WIN A TRIP FOR FOUR TO SPRING TRAINING IN FLORIDA! SIMPLY FILL OUT A BALLOT APPROX. RETAIL VALUE $1500 SEE DETAILS IN STORE

Prices effective until Saturday, September 8, 1990. We reserve the right to limit quantities.

STORE HOURS
Monday 9-9 Thursday 9-9
Tuesday 9-9 Friday 9-9
Wednesday 9-9 Weekends 9-6