The Morrisburg Leader

Vol. 88, No. 35. MORRISBURG, ONTARIO, FRIDAY, SEPTEMBER 1st, 1950. $2 PER YEAR IN CANADA. $2.50 to U.S.A. 5c PER COPY

Progress Made With Waterwork Repairs

Considerable progress has been made with the extensive repairs to the water mains from the pumping station on the canal bank to the foot of Augusta Street. The repairs were made necessary by a break in the years-old main under the stone wall of the canal. They consist of laying a new six-inch main under the canal, and this will be left permanently in place as a safety precaution against similar breaks in the future. The work is being done by the Bingley Engineering compny of Cornwall.

A progress report today indicates that the workmen have approximately two-thirds of the pipe crossing the canal laid. What makes the repair job difficult and slow is the fact that the diver in charge is not llowed to interfere with navigation, and with an average of one boat passing every forty minutes, his trips "down under" are necessarily of short duration.

When the pipe is completed across the canal, it will still be impossible to push it under the stone wall until the canal can be dewatered in December. To get around this difficulty a flexible pipe will be put up over the wall, and the pumps will be required to lift the water some 20 feet which (pardon the pun) is no mean feat.

Citizens are advised to continue boiling water to be used for drinking purposes until further notice from the municipal authorities.

Nor further cutoffs in the service are foreseen at the present time.

WITH ROD & GUN



By C. E. W.

Conservation officers of the Rideau District met at Kemptville on Tuesday, August 8th, to discuss their problems.

The Oficers agreed that there was a shortage of minnows for commercial bait, but felt that steps should be taken to educate fishermen to use other bait rather than to overfish the minnow supply areas. The record fish in contests are not caught on minnows, but on artificial baits. Fishermen are urged to go after the big ones with artificial lures and to lessen the pressure on the limited supply of live minnows, which serve as food for other fish.

Some fishermen, out for a thrill, but not for fish, are making a practice of fishing for black bass in rapids where undersized fish congregate On a fly rod an 8 or 9 inch bass will give a thrill, but when a fisherman catches ninety of them in an hour, he injures too many for a good sports man. Dead bass below the rapids indicate that nto all of them are able to survive the ordeal of being caught and released. A thoughtful sportsman should realize, after he has caught a dozen undersize fish, that the big ones are elsewhere and that further fishing in such a spot is destructive. Recommendations to curb such practices were offered.

Commencing next year, 1951, the expiry date for receiving applications for fish will be March 1st. Applications received after this date will be recorded and held over for attention the following year. This expiry date is an advance of two months over that of previous years and is necessary owing to the ever increasing numbers of applications received from year to year.

Ten years ago the department handled approximately 4,000 applications for fish annually. Last year the number reached the 6,000 mark.

Applications for fish for restocking waters open to public fishing should be directed to the District Forester, Department of Lands and Forests in the district in which the waters requested to be stocked are located.

Beaver in Quinte district must find man hard to understand. Last year, for instance, farmers were very happy about having beaver dams on their property because during the drought which prevailed the beaver dams helped to keep the wells from running dry, and the water stored behind the dams provided watering places for cattle.

This year, however, it is a different story, as excessive rains and beaver dams are combining to flood lands and roads. The popularity of the beaver has temporarily waned.

All members are urged not to forget the regular monthly meetings of the Morrisburg Fish and Game Protective Association will be resumed on Tuesday next, September 5th at the office of the Department of Agriculture, Morrisburg. This will be a very important meeting with much of interest to sportsmen having transpired since our last meeting in June. All members or anyone else interested in the conservation of fish and game are urged to attend.

Better angling till next week.

ANNOUNCE OPEN SEASONS FOR MIGRATORY BIRDS

Open seasons for migratory birds in the Province of Ontario are announced as follows:

Ducks, Geese, Coots, Rails and Gallinules:—North and West of the line of the Canadian National Railway from Parry Sound through Scotia, Golden Lake, Renfrew and Arnprior to the boundary between Renfrew and Carleton Counties, thence along this boundary to the intersection of the Quebec boundary in the Ottawa River, and including Manitoulin district, September 14th to November 7th.

South and East of the above line, October 7th to November 30th.

Geese in Essex County only: November 7 to December 31.

Woodcock: October 2 to November 8th.

Wilson's Snipe: October 2 to November 8th.

(All dates inclusive).

BAG LIMITS

Ducks: 7 per day (of which not more than one may be a wood duck); 14 in possession at any one time.

Geese: 5 per day; 10 in possession at any time; 25 per season.

Woodcock: 8 per day; 16 in possession at any time.

Wilson's Snipe: 8 per day; 16 in possession at any time.

Coots, Gallinules and Rails: 25 per day.

Period of Possession: All migratory birds must be used or disposed of on or before August 31, 1951.

COUNTRY PARSON PAYS TRIBUTE TO WEEKLIES

Commenting on the weekly newspaper the following words of appreciation come from a clergyman whose life has been spent in rural church fields.

"It came to me the other day that I had never had a city pastorate, that all my charges have been in the country villages and thriving towns. I count myself most fortunate that such is the case. A city is all right to visit and buy and sell in, but when it comes to a home there is no place like a town or village. And in my work as village pastor I have always found a strong ally in the local paper.

"The pastor of a village church is supposed to be clairvoyant, knowing what new families have moved in, what new babies are born, what couples celebrate their golden wedding, what boy or girl has gone to some position in the city. All these little incidents are important to the clergy, but nobody thinks to tell him He gets it from the local paper.

"I should hate to be pastor of a church in a town where there is no local paper. I don't know how I would get along. In the minister's efforts to serve the town he finds in the local paper a good ally. The paper will print columns about local conditions and local objectives. It will print letters of protest or approval. It keeps track of what needs to be done.

FISH AND GAME CLUB TO RESUME REGULAR MEETINGS ON TUESDAY NEXT

The Morrisburg Fish and Game Protective Association will resume their regular monthly meetings on Tuesday, September 5th. The regular meetings have been cancelled during the months of July and August. A special meeting called for last Tuesday evening could not do any business because of insufficient attendance.

Tuesday night's meeting will be held in the Agricultural Office, Morrisburg, and as there is considerable business of importance on the agenda all members are urged to attend.

A group of individuals has been presenting organized opposition to an open season for deer in the United Counties, and the Counties Council, at a special meeting on the 14th, will consider asking the Department to ban such a season. One of the most important items in the order of business at the Fish & Game meeting will be to get the feeling of the Club members on this matter.

SISTER M. EMERITA DIES IN TORONTO

News of the death of Rev. Sister M. Emerita, which took place in Toronto on Friday, was heard with regret by her many friends in Morrisburg and vicinity.

The former Veronica Barry was daughter of the late Mr. and Mrs. James Barry of Glen Becker. She was educated at township schools and at the Morrisburg Collegiate Institute.

Several years ago she entered the Order of the Sisters of Providence, Kingston, devoting her life to nursing at the House of Providence, Kingston and at Providence Hospital Moose Jaw, Sask. At the time of her death she was Superior of Rosary Hall, Toronto.

Of a family of ten she is survived by one brother, Captain Murray Barry of Prescott, and three sisters, Rev. Sister M. Borgia of St. John's Convent, Gananoque; Rev. Sister M. Leonard of St. Mark's Convent, Prescott and Mrs. W. J. Jenkins of Humboldt, Sask.

Rev. J. Francis Foley of Cornwall is a nephew.

The remains were brought to Kingston where the funeral took place at the House of Providence.

NATURE UNSPOILED



YOURS TO PROTECT

The RED-TAILED HAWK is one of the most maligned birds we have. He's called "chicken hawk" by those who are unaware of his habits. He lives on mice, snakes, gophers and other pests, and should be protected at all times. His large size and red tail identify him.

YOURS TO ENJOY

CARLING'S

THE CARLING BREWERIES LIMITED
WATERLOO, ONTARIO

† © 1945 CARLING'S D110A

Successful Tombola Held at St. Mary's

A most successful annual tombola was held by St. Mary's Church, on Wednesday evening on the church lawns.

Favoured with fine weather there was a large crowd in attendance and there was plenty there to interest them.

All the various booths were well patronized, as was the bingo table, wheels, etc.

Feature attraction of the evening was a drawing for a beautiful doll dressed in 100 $1 bills. The winning ticket was drawn by Reeve Fred H. Broder and awarded the doll and the $100 to Miss Neva Martin of Morrisburg. A drawing on 1 ton of Welsh coal donated by J. D. Dain & Co., was won by Arthur Laurin.

A five-pound box of candy donated by the candy committee was won by Miss Clare Boulerice.

An Ottawa friend of St. Mary's had donated a beautiful cake plate and this was won by Miss T. Maloney

The committee in charge of the tombola wish to thank all those who assisted in any way to make the evening such a huge success.

MacKINTOSH PICNIC IS SCHEDULED FOR MONDAY PUBLIC CORDIALLY INVITED

Special emphasis is placed on the announcement of the date of the MacKintosh Picnic — the reason being that this year it will be open to the public. Place of the picnic will be Doran's Point, just east of Iroquois, on Labor Day, September 4th. The events will atsrt at 2 p.m.

Speakers for the day will include the Hon. Solon Low, Leader Social Credit Party and Dr. S. Gilliland, member for Peace River, Alta.

Pipe bands, Scotch dancing, bag pipes and gaelic songs all will add to the festivities and assist in making this outing one of the largest of its kind ever to be held in this district.

THE UNITED CHURCH OF CANADA

Morrisburg, Ontario

Rev. Maxwell Reader, B.A., B.D.
Minister
Mr. John Epps, Choir Director
Mrs. Geo. H. Smith, Organist

Divine Worship at 11 a.m. and 7.30 p.m. Sunday School will not meet this Sunday.

St. James Anglican Church

REV. G. O. DAVIES, Rector
Morrisburg, Ont.

Sunday, Sept. 3rd—
8 a.m.—Holy Communion.
11 a.m.—Choral Eucharist.
7 p.m.—Evensong.
Holy Trinity Church, Riverside—
2.30 p.m.—Evensong.

MONSTER FIELD DAY
COLQUHOUN
MONDAY SEPTEMBER 4
Beginning at 11 o'clock
BALL GAMES, SPORTS CONTESTS,
FLOWER, VEGETABLE AND FANCY WORK EXHIBITION IN THE HALL
LUNCH SERVED ON GROUNDS. BOOTHS
PRIZES VALUED AT $150 TO BE GIVEN AWAY
ADMISSION 25c Children Under 12, FREE

Have You Visited
THE
WALRICH HOTEL
LATELY?
in Morrisburg
REFRESH YOURSELF WHERE THERE'S
COMFORT

BETTER BUYS AT BARLOW'S
Modern Market
SATURDAY SPECIALS

MEAT DEPARTMENT
TENDER, BONELESS, DELICIOUS
SWIFT'S PORK HAM STEAKS, lb. ..... 58¢
MEAT'S TOO HIGH—EAT FISH AND SAVE—FINE FLAKE
SILVER-BRITE SALMON STEAK, lb. ..... 39¢

FRUIT & VEGETABLE DEPARTMENT
GOLDEN RIPE
BANANAS, lb. ..... 14¢
DEWEY FRESH While It Lasts
SWEET BANTAM CORN ..... 2 doz. 29¢

MORRISBURG, ONT. PHONE 346

NOTICE

A Special Session of the Council of the Municipal Corporation of the United Counties of Stormont, Dundas, and Glengarry, will be held in the Council Chambers, County Buildings, Cornwall, on Thursday, the 14th day of September, A. D. 1950 at 10 o'clock a.m. for the following purposes:

(1) To open tenders for the construction of the New Home for the Aged.

(2) To consider petitioning the Department of Game and Fisheries opposing an open season for deer in these United Counties.

(3) To fill a vacancy on the County Court of Revision.

L. C. KENNEDY, County Clerk
County Buildings, Cornwall, Ontario.

WE ARE NOT PAINTERS
We Are Plumbers
But Our Work Is
Clean and Dry
We Ream Our Pipes
Not Our Customers
CENTRAL PLUMBING & HEATING CO.
24 Hr. Service Our Work Guaranteed
PHONE 208 MORRISBURG

The taste's the test for tea!
Canadians buy more Salada
than any other brand.

"SALADA"
TEA

ANNE HIRST
Your Family Counselor

It is all very well for me to advise a distracted young wife to ignore her meddling in-laws—but what is she to do when the most offensive of them lives right next door?



"My husband's sister is our nearest neighbor, Anne Hirst," writes a worried bride. "I had not met her when we married several months ago, but she keeps me so upset, day after day, that I am almost distracted.

"She is in and out of our house all the time — or she sulks and doesn't come in for a whole week. She treats me like a moron—tells me where to place our furniture, what to serve for dinner (I'm a better cook than she is) and even what to wear when we go anywhere together. (I tried to be friendly before I knew how awful she was, and now I'm stuck with her.)

AN AUTOCRATIC SNOB

"She is a born gossip, and only happy when she is repeating nasty things about others. (I'll bet she talks about me, too.) She is very opinionated and outspoken, and no one else can ever win in an argument. Nobody really likes her, but her husband is influential here, and so they put up with her.

"At first, she snubbed me every time I opened my mouth. But since she has learned that my family has a little money, she fawns in such a disgusting way that I am ashamed for her . . . She thinks she can dictate my whole life. I used to be so lighthearted and gay, but she brings out the worst in me, and I find myself almost as bad-tempered as she is!

"Yet she has spells of being really kind, and then I'm ashamed.

"My husband is wonderful. He never really liked her, and they didn't get along even as children. He says, 'Just tell her off'—but I'm afraid to."

* * *

* Your husband is right. What this woman needs is somebody to take the upper hand, and keep it.

You can do that, if you will.

You will have to remind her that this is your home, that you will decorate it as you please, and that the way you dress, and live, is none of her business. Once or twice, I expect, will suffice to convince her that you are a person of strong character who refuses to be led around by the nose. She will come to respect you, and as she does, her attitude will change.

Your best protection against her inroads on your privacy is to start right now to accumulate your own circle of friends, and enter into their activities. Join the nearest woman's club (you say you belonged to an interesting one at home) and get on one or more committees. Make friends through your husband's church. Entertain them often, and become a person of importance in your community. You are talented, you have a gift for hospitality, and you will have no trouble, I'm sure.

These plans will keep you so occupied that you can honestly tell this sister-in-law that you are engaged days ahead, and cannot spend as much time with her as you did.

Place your friendship on a more formal basis. Refuse to listen to her gossip, and keep conversation on ideas and events. Invite her with her husband, now and then, for dinner; in his presence, she will have to show her best self. This will lessen the opportunities to express her unfortunate nature.

You must protect yourself against her, and this is the time to start. Your husband backs you up. That is all the confidence you need. Your happiness is too precious a thing to trifle with.

* * *

It takes tact, and courage, to handle a difficult neighbor. Anne Hirst's ideas are practical, and they are yours for the asking. Address her at Box 1, 123 Eighteenth St., New Toronto, Ont.

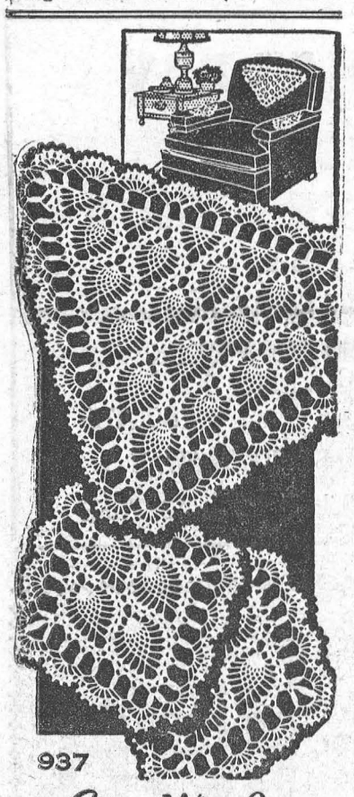

937

Laura Wheeler

Add a touch of white to your chairs! It's the latest fashion — and so easily done when you use this all-pineapple-crochet design!

It's pineapple-design — symbol of hospitality, easy to crochet! Pattern 937: directions for set.

Send **TWENTY-FIVE CENTS** in coins (stamps cannot be accepted) for this pattern to Box 1, 123 Eighteenth St., New Toronto, Ont. Print plainly **PATTERN NUMBER**, your **NAME** and **ADDRESS.**

CROSSWORD PUZZLE

ACROSS
1. Cat's murmur
5. Large boat
9. Dairy animal
12. Courtway
13. Volume
14. Dined
15. Scattered
17. Fish eggs
18. European country
19. Stair
20. Of the girl
23. Hotel
24. Born
25. State positively
27. Protections
31. Narrate
33. Orchestra musician
34. One who furnishes
36. The frogs
37. English letter
38. Fold over
40. French marshal
41. Jewel
43. Stormed
45. Tub
46. That which prevents
50. Top card
51. Roman road
52. Persian poet
53. Went first
54. Botch
55. Chrysalis

DOWN
1. Tablet
2. Swiss canton
3. Thing (law)
4. Knocks
5. Aground
6. Trigonometrical function
7. Sign
8. Marry
9. Relating to Descartes
10. Nebraska county
11. Cry
16. Finial
19. Spanish title
20. Musical instrument
21. Always
22. Changed the location
24. Beak
26. French composer
28. Those who search for food
29. Slave
30. Remain
32. Bond
35. Puffs up
39. By
41. Egg-shaped
42. Speed
43. Plexus
44. Fall
46. Faint
47. Australian bird
48. Doze
49. Malayan coin

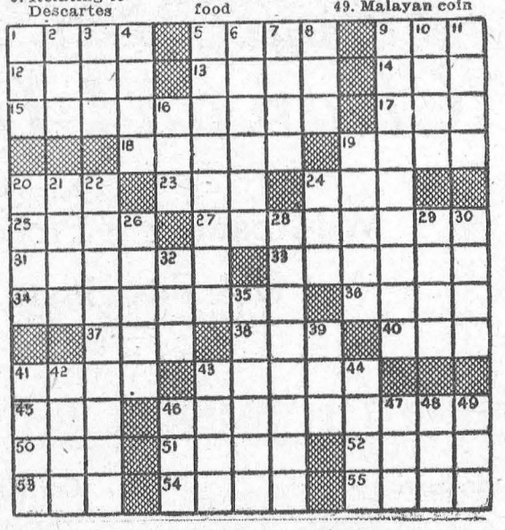

Answer elsewhere on this page.

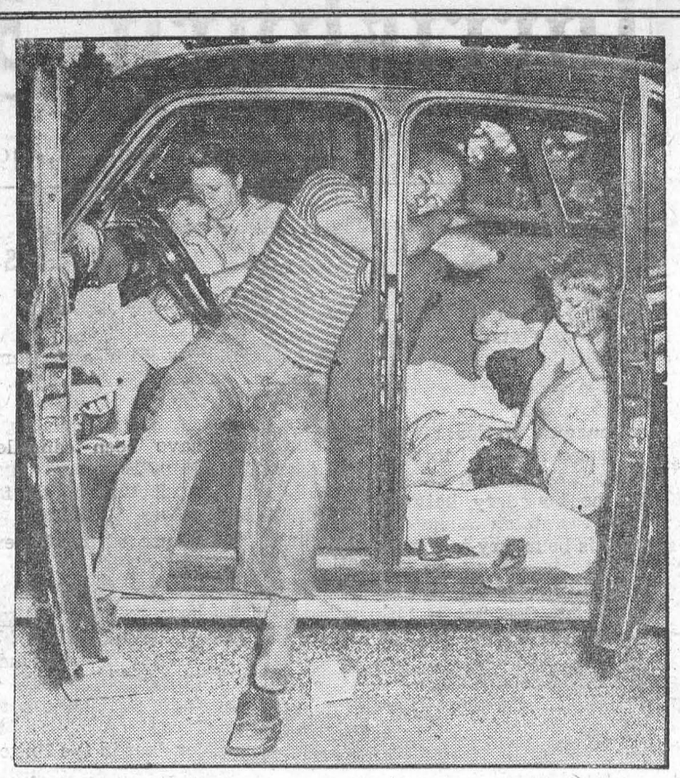

Sleepers By The Dozen—Mr. and Mrs. Clarence Colberg and three of their children slept in the family car after being evicted from their ten-room frame house. Seven other Colberg youngsters, exhausted by the ordeal of moving from their house, slept in the homes of neighbors. The family of 12 were evicted so that their property can be used for commercial purposes.

CHRONICLES OF GINGER FARM
by Gwendoline P. Clarke

This is definitely the morning after. The morning after the end of a hectic week. More rain, of course. Then when the weather cleared the men decided it would be better to stook-thrash than to draw the wheat to the barn. But the day the threshers were to come we had another heavy shower. More delay. By the time the weather had cleared again and the machine on its way another threshing machine had moved in to one of our neighbors, so that made it bad for both of us. In the meantime there had been an Institute meeting I couldn't miss. For one thing Edna Jaques was speaking—and I had been given the little job of introducing her—and was also on the lunch committee—three good reasons for not staying at home. However, the meeting over I was soon back to making pies and apple sauce, and figuring out the rest of the meals, ready for threshing either Friday or Saturday. Then daughter phoned . . . she and friend J. J. would be out to help us if I would meet them at Bronte (15 miles) at 9 o'clock Saturday morning . . . she was sure the help they could give would make up for the time spent in meeting them. There was logic in that, so I went. And you know that drive was quite a relaxation—the fresh morning air, dew glistening on every leaf and cobwebs on the fields and pastures all a-sparkkle as if they had literally been sprinkled with diamond dust. It was very beautiful.

* * *

So we threshed on Saturday . . . all the wheat and half a field of oats—and we had 12 for dinner and 14 for supper—that is including ourselves. It was our first experience at threshing without horses—without horses of our own, I should say—one neighbor brought his team. All told, there was one team and three tractors in the field. That naturally led to a discussion after the threshing as to the relative merit of tractors versus horses. Partner and Bob were in favor of tractors; Johnny, who has been working for us for the last two weeks, was loyal to the horses. If he was farming on his own he "wouldn't have a tractor on the place." Strange to hear a young fellow talk that way. Partner and Bob like tractors because it is possible to get closer to the separator and quicker getting back and forth to the field. Several times this summer Partner has said how glad he was he let the horses go. Pasture problems have been bad enough—they would have been worse with the horses to worry about. But of course there are disadvantages to the tractor too. There is $15 to pay out of every few weeks for gas. Horses might actually cost that much to feed if you figured the pasture out in dollars and cents, but you wouldn't notice it because it wouldn't make any difference to your bank account. In changing from horses to tractors it is very necessary to take a long-range view all the time.

* * *

There are certainly fashions in farming just as there are fashions in hats and dresses. Our first threshing on this farm was with a steam engine. We had to have a good pile of rough wood ahead of time as fuel for the engine. Then there was water to draw for the boiler before we started threshing, and again while the men were having their dinner. Then came the tractor driven separator—with a team to draw the separator up into the barn. Later the thresher had some kind of contraption by which the separator could be pushed into the barn by the tractor. The tractors were big and powerful but slow on the road. Now our thresher has a Diesel tractor that travels along the road almost as fast as a car. Not only that but he's here, and he's gone, without any extra work or worry to the farmer—except paying the bill. And yet, although threshing machines seem to have reached the last stage in mobility and efficiency yet they have more competition now then they ever did. The combine is certainly giving them a run for their money. More and more farmers are realizing how much a combine saves them in time and labor. Some farmers already have their own machines, others hire them. Which is the more economical way of harvesting is very much the $64 question. There is no denying the fact that with the present shortage of farm help, a combine, followed by a baler, certainly solves many problems—and no threshing meals to worry about! If farming gets much more mechanized farmers' wives will be able to pack up in summer time and go away for a holiday. That will be the day! What do you say, friends—think we could take it? But here is another thought. If country women took a holdiday where would city folk go for their vacations?

THE SUNDAY SCHOOL LESSON

By Rev. R. B. Warren, B.A., B.D.

Peter, Who Became a Man of Power Acts 4:8-20

Golden Text: Peter and the Apostles answered and said, We ought to obey God rather than men.—Acts 5:29.

Peter, a humble fisherman, became a disciple of Jesus Christ, and finally an apostle. He was a leader, an extrovert, an energetic, impassioned, and cometimes impulsive, man. He was one of the three—Peter, James and John—who were closest to Jesus in His earthly ministry. He frequently spoke for the group. He made the great confession, "Thou art the Christ, the son of the living God". But a little later he reveals his lack of spiritual understanding by rebuking Jesus for taking the way of suffering. Jesus turned to him and said, "Get thee behind me, Satan: thou art an offence unto me; for thou savourest not the things that be of God, but those that be of men." Matt. 16:23. At the mountain of transfiguration he didn't know what to say, but he spoke anyway. Mark 9:6. Bravely he leaped out of the boat and walked on the water to his Lord. Then looking at the waves, he sank. He denied his Lord, but repented. Though he was the first to preach to the Gentiles after Pentecost, he was slow to recognize the full freedom from ceremonial law afforded by the Gospel. Paul wrote, "When Peter has come to Antioch, I withstood him to the face, because he was to be blamed". Galatians 2:11.

But Peter was a great man. On the day of Pentecost, when the promised gift of the Holy Spirit was received by the waiting disciples, he gave the leading address. After healing of the man at the temple, and the preaching that followed, Peter and John were brought before the Council. They were commanded "not to speak at all nor teach in the name of Jesus." Their reply was not defiant, but it recognized the highest authority. "Whether it be right in the sight of God to hearken unto you more than unto God, judge ye. For we cannot but speak the things which we have seen and heard." Peter had become a man of power.

Modern Etiquette
By Roberta Lee

Q. Is it ever permissible to use the knife to convey any kind of food to the mouth?

A. Never. The only purpose of the knife is cutting, and this should be done as skillfully as possible, and never in the manner of a saw.

* * *

Q. When a bride is writing notes of thanks for gifts to friends of hers who do not know her husband, should the notes be signed with both names?

A. She signs just her name to the note, but the note should include her husband's name, as, "Bob and I deeply appreciate, etc."

* * *

Q. If the bride-to-be's mother is divorced and remarried, and the stepfather is almost as close to the bride as a parent, how should her wedding invitations read?

A. "Mr. and Mrs. John L. Baxter request the honour of your presence at the marriage of their daughter, Mary Ellen Williams, etc."

New And Useful . . Too . .

Engine Cools Milk

New truck body uses truck motor to refrigerate milk at constant 40 degrees F. Refrigerating unit is located under hood.

* * *

Child's Play

German manufacturer is now exporting a watch he claims can be put together by a child. It is called "Constructa-Clock," an educational toy designed for children over 12 years of age.

* * *

Garcon!

No need to worry about your French! A plastic gadget now summons a waiter for you. Placed on table, with the touch of a button an arm flies up as a signal for service. The base of the gadget is an ashtray, the upper portion contains a disc for advertising or display card insertions.

* * *

Saves Tape

Scotch tape dispenser saves time, tape, says maker. Plastic case fits in hand, fixes tape to surface without use of fingers, snips tape neatly at desired length. Case breaks in two for reloading.

* * *

Hanging Cups and Saucers

Collectors of fine old cups and saucers were delighted with a new, low-cost device for hanging decorative china. A triangular, four-hook brass holder secures saucer, grips cup at handle joint, hangs set on wall.

* * *

Two

An
semb
shelve
(one
age of
bubble so

Sweets Fo

Synthet
known as
sweeten f
bidden ca
the diet.
is said to

Injecting the Roast

Housewives borrowed a medical technique, injected roasts with a giant "hypo" of liquid flavor. Makers of the "Savorizer" say inexpensive cuts of meat, injected with tenderizers and spices, can become gourmmet creations.

and can be used in cooking, baking or canning, manufacturer claims.

Available at drugstores without prescriptions, a precautionary limit of eight tablets per day is recommended. Tablet grooved for easy separation; each eight-gram tablet equivalent to one teaspoon.

* * *

Rheumatic Pain?



HERE'S QUICK COMFORT!

And the RELIEF is LASTING

Nobody knows the cause of rheumatism but we do know there's one thing to ease the pain . . . it's INSTANTINE.

And when you take INSTANTINE the relief is prolonged because INSTANTINE contains not one, but three proven medical ingredients. These three ingredients work together to bring you not only fast relief but more prolonged relief.

Take INSTANTINE for fast headache relief too . . . or for the pains of neuritis or neuralgia and the aches and pains that often accompany a cold.

Get Instantine today and always keep it handy



Instantine

12-Tablet Tin 25¢
Economical 48-Tablet Bottle 69¢

Upside down to prevent peeking.

Add cooled cream mixture and stir in 3 well-beaten eggs. Stir in 2 c. once-sifted bread flour; beat until smooth. Work in 2½ c. (about) once-sifted bread flour. Knead on lightly-floured board until smooth and elastic. Place in greased bowl and grease top of dough. Cover and set in a warm place, free from draught. Let rise until doubled in bulk. Mix ¾ c. granulated sugar and 2 tsps. ground cinnamon; sprinkle half of this mixture on baking board. Divide dough into 2 equal portions and turn out one portion onto prepared board. Roll out into a 12" square; fold from back to front and from one side to the other. Repeat rolling and folding 3 more times, flouring board lightly if it becomes sticky. Seal edges of folded dough and place in a greased 8" square cake pan and pat out to fit the pan; butter top lightly and press walnut halves well into the dough. Sprinkle remaining sugar and cinnamon mixture on board and treat second portion of dough same as first portion. Cover and let rise until doubled in bulk. Bake in a moderate oven, 350°, 15 mins., while preparing the following syrup; simmer together for 5 mins., 1 c. granulated sugar, 1½ tsps. grated orange rind, ¼ c. butter or margarine and ¼ c. orange juice. Quickly pour hot syrup over the 2 partially-baked cakes and bake cakes about 15 mins. longer. Stand baked cakes on cake coolers for 20 minutes, then loosen edges and gently shake from pans.



... Fall Fair Time In Ontario ...



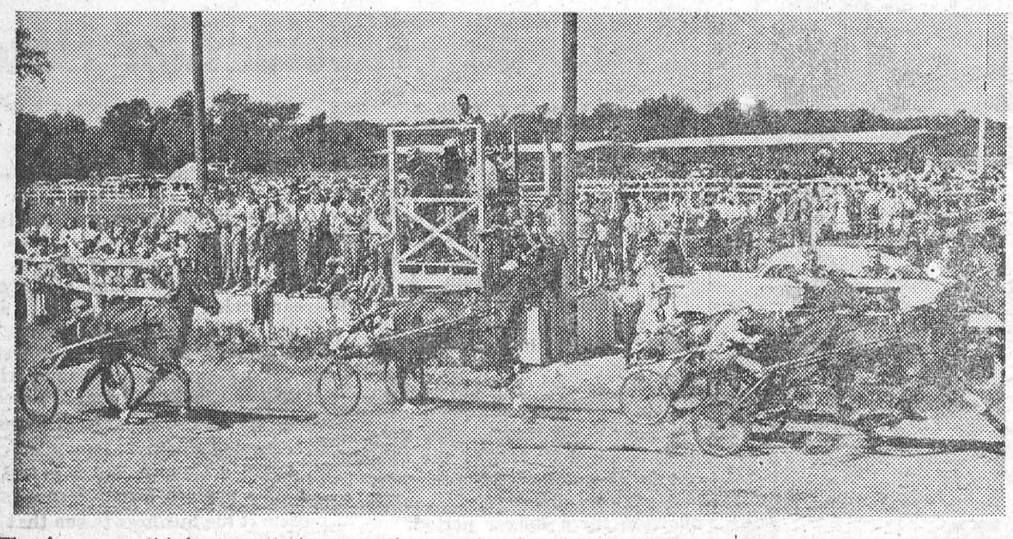

The jumpers didn't get all the attention at the Sutton Horse Show. The trotters and pacers had a large following and were a large part of the program.

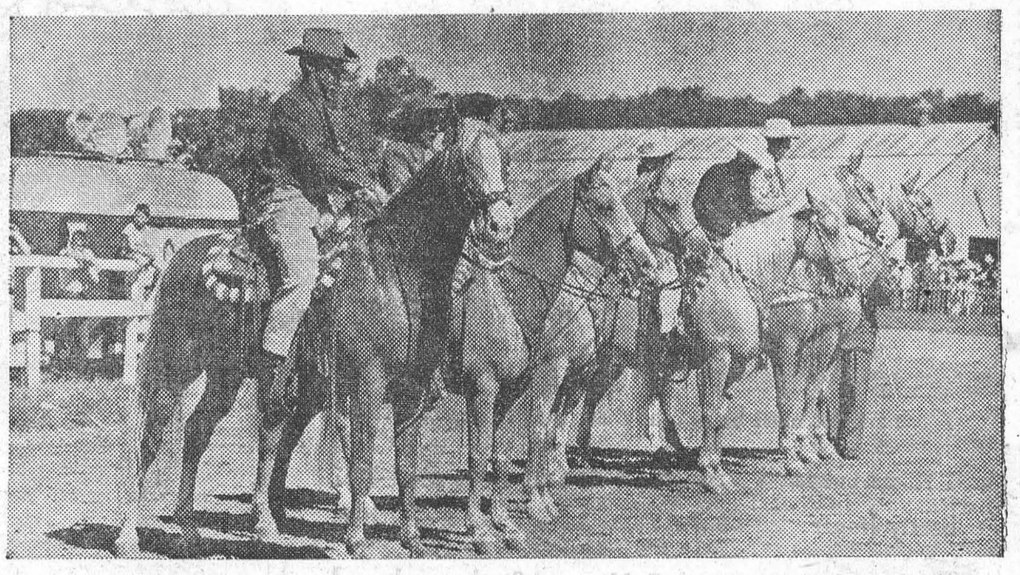

Palominos with their heavily silvered ornate saddles and the multi-hued shirts of the riders made a colorful contrast to the jumpers. Circle M Ranch, Kleinburg, took top honors.



Spectators with varied expressions watch the jumpers neatly clear a high one at the Sutton Horse Show.

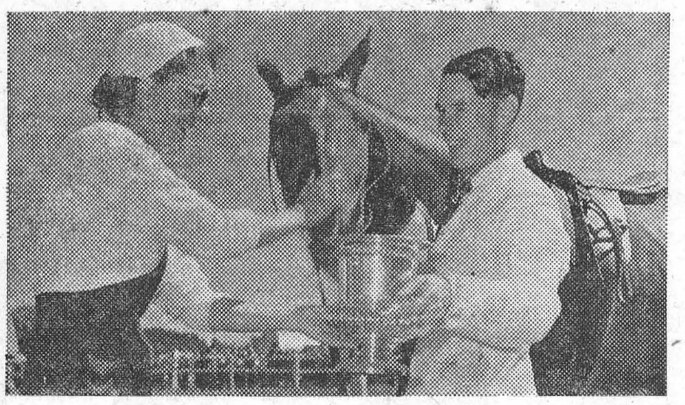

Mrs. R. H. Rough, wife of Chairman of the Sutton Horse Show, presents Dan Humphries with trophy for winning in the Junior Hunters. "Jay Boy" owned by Mr. Cottrell, of Islington and ridden by Mr. Humphries appears to be most interested in the trophy.

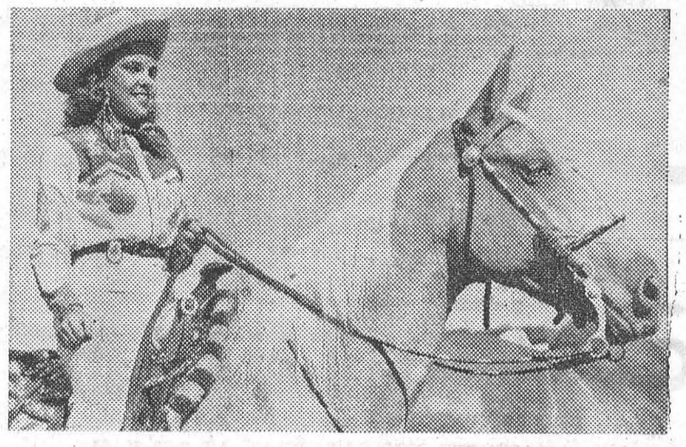

Horses did not come in for all the attention at the Sutton Horse Show. Betty Stoddard of Circle M Ranch makes a pretty picture astride "Wendy" who took second place honors.



A GENERAL VIEW OF THE JUMPING COURSE AND BOX SEATS TAKEN FROM THE JUDGES STAND AT THE SUTTON HORSE SHOW.



GRAHAM WARD, ON CITATION CLEARS A JUMP IN THE JUNIOR HUNTER'S CLASS AT THE SUTTON HORSE SHOW.

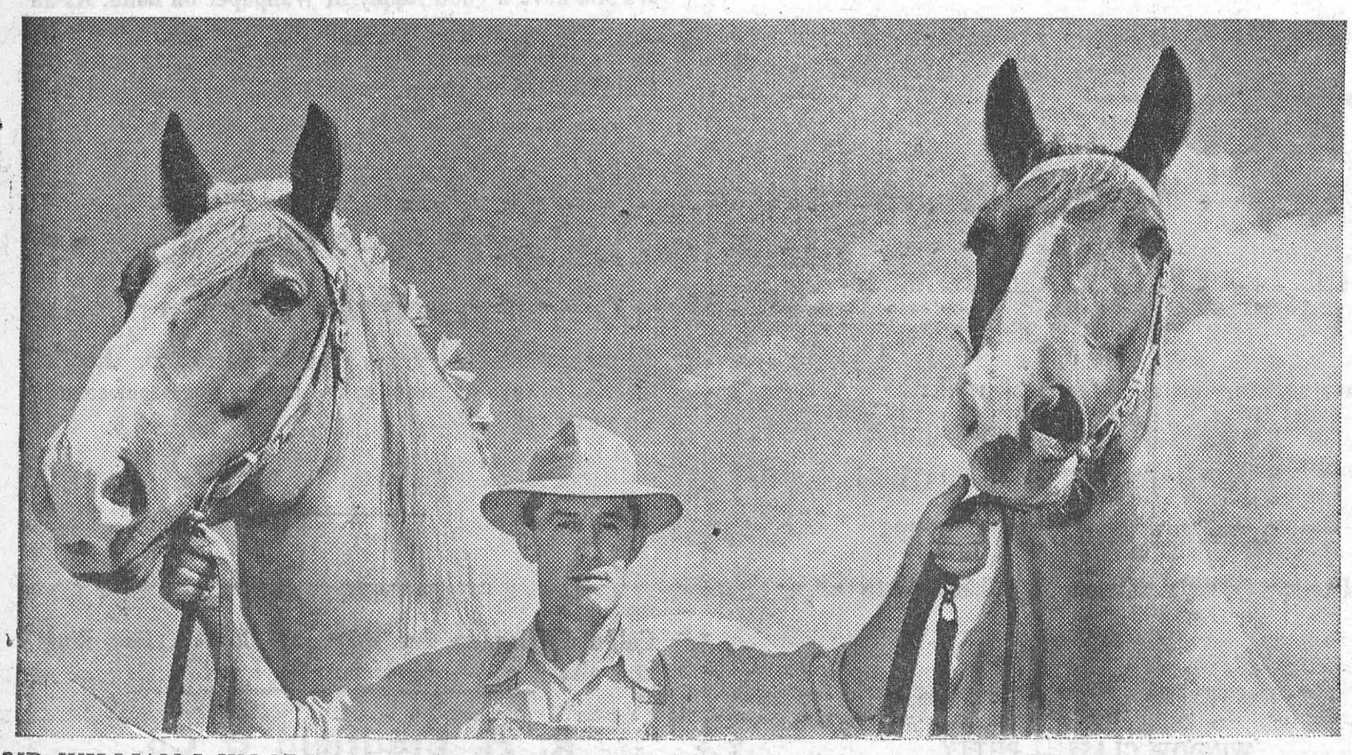

MR. WILLIAM J. WOODS OF TWEED, ONTARIO, IS SEEN HERE WITH HIS RED-RIBBON WINNING TEAM OF BELGIAN PERCHERONS, WHICH DREW MUCH ADMIRING ATTENTION FROM THE SPECTATORS AS WELL AS THE AWARD FROM MR. CRAWFORD OF THE ONTARIO AGRICULTURAL COLLEGE AT GUELPH, WHO JUDGED THE PERCHERON CLASS.



Contestants patiently waiting their turn near entrance to jumping course at the Sutton Horse Show.

THE PICTURES SHOWN ON THIS PAGE
Were Taken By The
Molson's
PHOTOGRAPHER
AS A PUBLIC SERVICE

We have secured the services of a first-class Plumbing and Heating Expert, and are prepared to do all kinds of work in these lines

We have on hand, ready for immediate installation, Built-in and leg baths, Toilets, Laundry Tubs, Range Boilers, etc.; Also a FULL LINE OF PIPE FITTINGS

BERNARD COLIGAN

PHONE 242J MORRISBURG, ONT.

These articles must be sold at a sacrifice to deplete stock:

1 Home Canner, 1 Vacuum Cleaner; Washing Machines; Beatty Ironer; Oil Burners; also Corn Binders, Tractors, Tractor Plows, Wagons on Rubber and Steel, used and new, and Massey-Harris Ensilage Cutter.

Ross H. BECKSTEAD

WILLIAMSBURG, ONTARIO

CAMEO THEATRE

FIRST EVENING SHOW STARTS AT 7.30 P.M.
MATINEES ON SATURDAY AT 2.30 P. M.

Thurs., Fri., Sat.—

Two Mugs From Brookland
William Bendix, Max Baer

West of Sonora
Charles Starrett, Smiley Burnette

Mon., Tues., Wed.—

BRGIHTLEAF
Gary Cooper & Lauren Bacall

Thurs.-Fri.-Sat.—

FRANCIS
Donald O'Conner & Patricia Medina
Zazu Pitts, Ray Collins and
John McIntyre
DON'T MISS THIS ONE

FOTO NITE
THE SHOW WITH THE
● BIG CASH OFFER
EVERY
● TUESDAY (Attendance Night)
AND
● WEDNESDAY (Stage Show)
NEXT OFFER:
$100
NOTE:
If you attend theatre on Tuesday Nite, make sure to sign an attendance card available from doorman and be eligible for Wednesday night Cash Offer.

We carry in stock:
REFRIGERATORS, ELECTRIC STOVES, OIL HEATERS, COAL STOVES

FARM MACHINERY
Tractors — Plows — Manure Spreaders

SPECIAL
1 5-H.P. GARDEN TRACTOR AT A REASONABLE PRICE

ALL ELECTRICAL SUPPLIES
GIBSON REFRIGERATORS, STOVES, WASHERS

J. D. DAIN and Co.

Don't Buy Feed



...BUY RESULTS

Ask for "MIRACLE" LAYING MASH



M-46-1

GOOD CITIZENSHIP IS A LOT OF LITTLE THINGS

GOOD CITIZENSHIP *is a lot of little things*



LABOR DAY— A HOLIDAY FROM LABOR

Labor Day is a day of deep significance for all of us. On the first Monday of each September, as we pause and take a holiday from our daily work, we can look back with pride on the accomplishments of our people. From their labors has resulted this abundant land of freedom . . . this Canada of ours! Our pride in our homeland is justified . . . and will continue to be so if we strive at all times to follow the principles of "Good Citizenship".

BRADING'S
Capital Brewery Limited,
Ottawa

This series of advertisements is planned to help make your community the best place to live in.

STOP
Heat Losses Now!

CHECK YOUR PROPERTY AND PREPARE IT FOR THE WINTER SEASON

We have necessary materials for repair work:

ROLL ROOFING — ROLL BRICK SIDING
BLACK AND ALUMINUM ROOF COATINGS

DRY AND TARRED BUILDING PAPERS

CAULKING COMPOUND—With Caulking Gun to rent For Applying.

PLASTIC CEMENT IN THREE SIZES

WINDOW GLASS — PUTTY

N. McGILLIS HARDWARE

MAGAZINES

M. A. CAMPBELL
Subscription News Service
Phone 357

Special Bargains Now Available

15-8p.

NOTICE

SEVERAL LOADS OF CINDERS — available for fill.
PHONE 71,
Morash Foundry Ltd.
32-3c.

Calfhood Vaccination Notes

What oge should calves be vaccinated? According to the best veterinary authority, the most satisfactory age is 6 months. But if the calf is raised for the purpose of sale to the export market, from 4 to 6 months is preferable as the animal is then more apt to test negative at saleable age. If the calf is to be kept for home use, from 6 to 8 months is recommended for vaccination.

This animal vaccination at this age may react tuestionable or even positive until 3 years of age or older but is now valuable to the herd as she will be immune to contagious abortion for a longer period.

This point has not had sufficient publicity as yet in calfhood vaccination programs; more emphasis has been placed on the increased value of the vaccinated heifer for export sale instead of stressing the complete eradication of this costly disease at home.

In many sections of the U. S. A. the farmers are being given a five year period to build up either a negative or a vaccinated herd. When this 5-year period is up a test and slaughter campaign for unvaccinated cattle is planned. In a few years it may become impossible to erport unvaccinated stock.

Dundas County has a grand start on this project. Every farmer should make it his business to see that every calf in the County is vaccinated this year. Be sure the calves are at least 4 months of age, and not over 12 months.

Dundas County Federation of Agriculture

ERIC CASSELMAN, President. DON ROBERTSON, Sec'y.

PICADILLY
Theatre Williamsburg

THURS., FRI., SAT., AUGUST 31—SEPT. 1—2—
THE SKIPPER SURPRISED HIS WIFE:—A comedy. Starring Joan Leslie, Spring Byington, Robert Walker and Edward Arnold....ALSO....
RUSTLER'S VALLEY:—An action packed Western thriller, with William Boyd and George "Gabby" Hayes.

MON., TUES., WED., SEPT. 4—5—6—
THE GREAT LOVER:—It's all Hope and a smile wide. He's a one-man riot in the comedy of the year. Starring Rhonda Fleming, Bob Hope, Roland Young and Roland Culver.

THURS., FRI., SAT., SEPT. 7—8—9—
HOLIDAY INN:—A musical. A picture you will not want to miss. Starring Marjorie Reynolds, Bing Crosby and Fred Astaire. Also on the same program a short subject, HOTAIR ACES.

COMING SOON:—FORCE OF EVIL (ADULT ENTERTAINMENT) and TIGHT LITTLE ISLAND.

FUNERAL AND AMBULANCE SERVICE
TRAINED ATTENDANT IN CHARGE

G. LEONARD KECK

Phone 130 Day or Night Morrisburg, Ont.

Wallpaper

We still have a good supply of Wallpaper on hand. As an advance in price is expected shortly it will pay you to buy now. Come in and look our book over. You are under NO OBLIGATION whatever, and we will be pleased tn help you.

GET THAT LEAKY ROOF FIXED

Be prepared for the heavy rains ahead of us. Roofing material always on hand ready to make your roof sound. Give us a call.

CANNING SEASON

Cold Pack Canners, Presto Pressure Cookers, Jars, Rings, etc., also a good supply of cans No. 1 and No. 2.

R. H. Bradfield & Co.

HARDWARE PHONE 10
Agents for Frigidaire

TRY LEADER "WANT ADS".

Girls Wanted

AGED 16 to 25

TO LEARN KNITTING OR LOOPING

Apply in person to

MORRISBURG HOSIERY CO.

Morrisburg, Ont.

M. A. CAMPBELL

General Insurance

Phone 357 Morrisburg

Graham Froats

FIRE, WIND, HEALTH & ACCIDENT, CO-OP AUTO, and CO-OP LIFE

INSURANCE

Telephone 614 r 6

Williamsburg Ontario

ARTHUR FLYNN

BARRISTER, Etc.

MORRISBURG ONTARIO

"THE SERVICE OF SIGHT"

J. MILES WHITTAKER

Optometrist

MORRISBURG -:- ONTARIO

Specialist in Correcting

DEFECTIVE VISION AND EYESTRAIN

Office Hours

9 to 12 noon; 1.30 to 5.00 p.m.

Saturdays, 9 to 12 noon.

Evenings by Appointment

Telephones:

Office 18W Residence 1s

HAVE YOUR EYES EXAMINED AND SAVE YOUR VISION

RAYMOND H. ARMSTRONG

Barrister, Solicitor, Notary, Etc.

Office Phone 24 — Residence 270

MORRISBURG - ONTARIO

EX-SERVICEMAN'S

24-HOUR

TAXI & AMBULANCE SERVICE

PHONE 181

For Prompt and Courteous Service

EVERY PASSENGER INSURED

SPECIAL RATES ON

Funerals, Weddings, and

Out of town Trips

2 CARS—NO WAITING

DRIVERS:

Bruce Casselman

Arthur Casselman

Elmer Jannack

Day or Night

Taxi Service

MORRISBURG, ONTARIO

Phone St. Lawrence Hall, or

Residence 611—15

Skinny men, women gain 5, 10, 15 lbs.

Get New Pep, Vim, Vigor

What a thrill! Bony limbs fill out; ugly hollows fill up; body loses its sickly, "bean-pole" look. Thousands praise Ostrex, weight-building tonic. Enriches blood; aids appetite, digestion, so food gives you more pep, nourishment, puts flesh on bare bones. Don't fear getting *too* fat. Stop when you reach weight you desire. Introductory size *only* 60¢. Try Ostrex Tonic Tablets for new pounds, new pep, vim and vitality, today. At all druggists.

WILLIAMSBURG

Mr. and Mrs. Roy White and son Douglas of Ottawa and Miss Beth Carlyle of town were the guests on Sunday at the home of Mrs. Edgar McIntosh.

Callers at hte home of Mr. and Mrs. L. A. Barkley were Dr. and Mrs. Hugh McPherson of Mount Forrest, Miss Jean Barkley, Misses Meda and Sarah A. Whitteker.

Mrs. Eva Whitteker spent a few days visiting Mr. and Mrs. John Whitteker and family.

Mr. Harry Merkley and son of Smith's Falls were week end guests here with his sister, Mrs. Henry Garlough and Mr. Garlough.

Mr. and Mrs. J. M. R. Strange and daughters have returned to their home in Merlin after spending some time at Cowansville, Que., Boston, U.S.A., also with Mrs. Strange's parents and sisters.

Mr. and Mrs. Herbert Loucks and Mr. and Mrs. Strader McIntosh visited on Sunday at Richmond with the former's sister Mrs. Stanley Knowles and Mr. Knowles and also called on Mr. and Mrs. Bert Whitteker.

Mrs. Garnet Weegar of town spent last Wednesday with friends in Morrisburg.

Mrs. David Shaw and David Jr., of town are spending a few days this week at Dixon's Corners with her sister, Mrs. Harold McQuaig and Mr. McQuaig.

A family re-union was held on Sunday at the home of Mr. and Mrs. L. C. Barkley to celebrate Mrs. Barkley's birthday on Monday, August 28th. Guests present included Mr. and Mrs. J. M. R. Strangre, daughters, Miss Barbara and Mrs. Fred Piche (Jeanne) of Merlin; Mr. and Mrs. Lyle O'Shaughnessy and Helen Mr. and Mrs. Ross Wingard and Carole of town; Mr. and Mrs. Stewart G. Barkley, Elizabeth and Judith Anne of Ottawa.

Mr. and Mrs. Walter Loucks of town and niece, Miss Velma Johnston of Ticonderoga, N. Y., enjoyed a motor trip to Northern Ontario, North Bay, Timmins, etc.

Mr. Robert Rennick of Winchester spent Saturday in town at the home of Mrs. Margaret Robb.

Miss Flora Whitteker has left for Windsor where she has secured a position after having spent the summer months with her parents, Mr. and Mrs. John Whitteker and family

Rev. and Mrs. Gerald Fee have returned from their holidays. Worship services will be resumed in the Williamsburg United Church at 11 a.m. this Sunday. The service in the Colquhoun United Church is at 2 p.m.

Miss Flora Whitteker spent a week at Cornwall with Mr. and Mrs. Ivan Whitteker.

Mr. Ross Thompson of Waddington N. Y., was a guest in town on Wednesday of last week with his uncle and aunt, Mr. and Mrs. Edmund Thompson.

Mrs. J. M. .R Stranger and Barbara, Mrs. L. C. Barkley and Miss Carole Wingard visited with Mrs. Alice Barkley and family on Thursday.

Mr. Sheldon Barkley and sons Jimmy and Douglas of Stirling and Miss Lois McIntosh of Toronto were guests on Wednesday at the home of Mr. and Mrs. L. C. Barkley.

Mr. and Mrs. Mac Froats, Mr. and Mrs. Hubert Casselman and family of Brockville were callers at the home of Mr. and Mrs. John Whitteker.

Mr. and Mrs. Grenville Fyke and baby spent this week at the former's parents, Mr. and Mrs. Aden Casselman.

Mr. Bruce Freehopper and Mr. Bobby Phillips of Pittsfield, Mass., spent the week end with Mr. and Mrs. Aden Casselman and Mr. and Mrs. Frank M. Casselman.

Mr. Philip and Rae Casselman, Mr. Clair McIntosh, Mr. Gordon Whitteker have gone west on the Harvest Excursion.

Recent guests at the home of Mr. and Mrs. Claude Casselman included Mrs. Otto Krebo of Kintnersville, Penn.; and Mrs. Casselman's sister, Mrs. Fox of Toronto and Mrs. Melvin Stanley of Russell.

Messrs. Conrad and Henry Whitteker and Mrs. R. R. Loucks were guests in Ottawa at the home of Mr. and Mrs. Robert Loucks.

Mrs. A. E. Price and small daughter Alice of Fort William, Misses Meda and Sarah A. Whitteker, were visitors at a six o'clock dinner on Wednesday, August 23rd, at the home of Mr. William Gordier and family at Dundela, Ont. Other guests included Mr. and Mrs. John Gordier, Linda and Allen of Kitchener, Ont., and Mr. Herman E. Whitteker and daughters Ethel and Cassie of Cornwall.

Mr. and Mrs. J. M. R. Strange and Barbara and Jeanne, Mr. and Mrs. L. C. Barkley, visited Mr. and Mrs. Stewart Barkley of Ottawa last Wednesday.

Cpl. and Mrs. Hubert Casselman and family have returned to Mount Hope, after having spent a month's visit with Mrs. Sadie Casselman of Iroquois, Mr. and Mrs. John Whitteker at Dundela and other friends.

Miss Eva Carlyle of town is spending a couple of weeks with her sister, Mrs. Harold Johnston and Mr. Johnston at their home at Cardinal.

Mrs. Willard Steinberg and baby Joan of Morrisburg spent a couple of weeks with her parents, Mr. and Mrs. John Whitteker.

Miss Barbara Strange, Merlin, spent a few days visiting with her cousin, Miss Helen O'Shaughnessy.

Mr. and Mrs. Garnet Locke of Detroit, Mich., spent a holiday here visiting with Mrs. Locke's sisters, Mrs. Roy E. McIntosh and Mrs. Gilbert Beckstead.

Mr. and Mrs. Garnet Locke called on Mrs. L. C. Barkley and Mrs. Ross Wingard and other friends.

EDWARD A. LA PIERRE

General Accountant

Bookkeeping, Financial Statements Income Tax

TEL. 105 MORRISBURG





For Results that Please use SCARFE'S VARN-O-LAC

To give the master painter touch to your home paint jobs, get Scarfe's smooth, easily applied Varn-O-Lac 4-hour enamel. Leaves no brush marks—dries quickly to a brilliant, lasting gloss. Use it on wood, cement or metal. Wide color range available. For the ideal prime coat, use Scarfe's 841 Varn-O-Lac undercoating.

3-49-2

A Finish for EVERY Surface Inside and Outside!

SURFACE SATISFACTION Scarfe's Varnishes · Paints Enamels · Wax Est. 1877

WHAT HAVE I DONE?



This could be YOU

Drivers! Parents! Citizens! The Week-end lies right ahead and roads will be crowded with traffic. Every accident to motorist or pedestrian brings heartbreak and suffering to some one, young or old. Safeguard others — safeguard your own passengers. Remember . . . It's HURRY that KILLS. DON'T HURRY.

HN1550

DRIVE CAREFULLY!

ONTARIO DEPARTMENT OF HIGHWAYS

GEO. H. DOUCETT, *Minister*

OTTAWA BU INESS COLLEGE

FALL TERM OPEN

September 5

AT THE

COMPLETE COURSES:

Private Secretarial — Stenographic — Junior Bookkeeping

GREGG or PITMAN Shorthand

For further information phone 8—3287 or 4—7836, or write to

OTTAWA BUSINESS COLLEGE

Haughton Bldg., 1245 Wellington St.

H. W. Braithwaite, Principal

Formerly Principal of GOWLING BUSINESS COLLEGE

Building Time

Try our products and prices. We have a good stock of lumber, roofing, siding, Insul-board, Donna-cona, Ten-Test, Gyproc and Beaver Board. Floorinfg and muuldings, fibre glass and rock wool insulation. Just the material you need for your job.

DOORS — Combination, panel and non-panel, also common screen doors.

Plywoods, masonite and tile for bath and kitchen walls. Frames and sash, and screens made to order, with very little delay.

Hardware, locks, hinges, all kinds of screening, glass, putty, paints, varnishes, brushes, boiled oil and turpentine, roof coating and caulking cement.

GIVE US A CALL—WE DELIVER PROMPTLY

BLACK LUMBER COMPANY

MORRISBURG, ONTARIO PHONE 222

LUMBER, TIMBER, MOULDINGS, Etc.

Two Names that MEAN Something

C. C. STUBBS & CO.

DEPENDABILITY

L. D. WELLS, Prop.

WORKMANSHIP

Authorized Dealer for "Rock of Ages" and the Best Imported Granites"

Cemetery Lettering promptly attended to at reasonable rates.

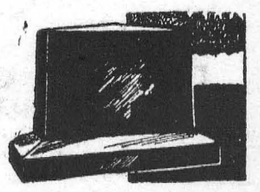

MORRISBURG. ONT.

P. O. Box 390 Phone 304

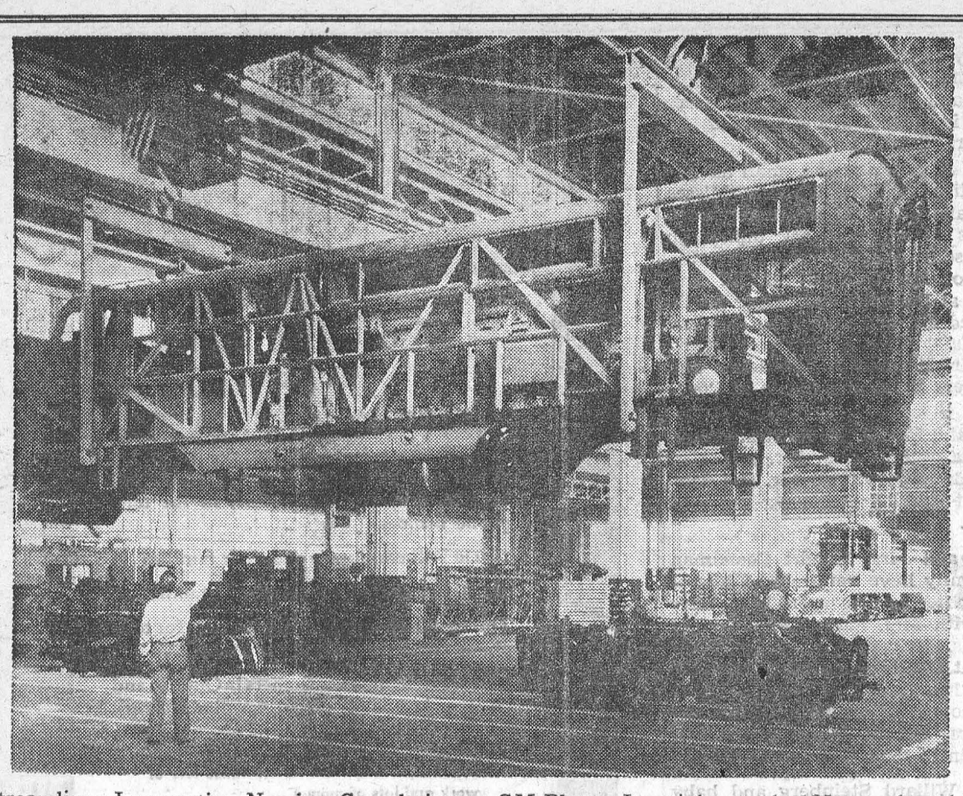

Streamliner Locomotive Nearing Completion at GM Plant—It weighs nearly 125 tons, but this nearly finished FP7A (freight-passenger) locomotive is hoisted and moved easily by one of the giant cranes at the multi-million dollar plant of General Motors Diesel, Limited, at London, Ont., which was officially opened on August 11. The big, modern plant is geared to manufacture one locomotive per day. Sixt types, ranging from 600 to 1,500 horsepiwer, will be built.

SPORTS-&
by A SIXBIT CRITIC

Along about the end of September—and already the entire sports world is fairly agog with apathy—the lads are threatening to stage a meeting between a fat flabby old man and a character who would find it quite a chore to punch his way out of a bread-wrapper. What is more, they are going to bill this Battle of the Stenchery as being for the Heavyweight Championship of the World.

* * *

We refer, of course to the proposed foot-race between Joe Louis and Ezzard Charles, which will decide whether Mr Charles can backpedal around a rope-girt square of canvas for fifteen rounds faster than Mr Louis can go forward.

* * *

Personally, we can hardly wait—wait, that is, to find out if the sharp ballyhoo boys will be able to smoke up this sorry-appearing affair into a money-making enterprise. And with all due respect to the genius of the modern publicity expert, we have our doubts that they can put this one over. Sports dollars aren't as plentiful, and don't glide so smoothly out of clutching palms, as they did a year or so ago. And unless the brawl over Korea-way is settled by fight-time—which looks improbable at this writing—the fans will have something more serious to think about than a Louis-Charles affair.

* * *

When we describe Joe Louis as fat, flabby and old, we are naturally speaking of him from a pugilistic standpoint. And Ezzard Charles, despite our slurs, may be a very estimable gentleman; and his punch,

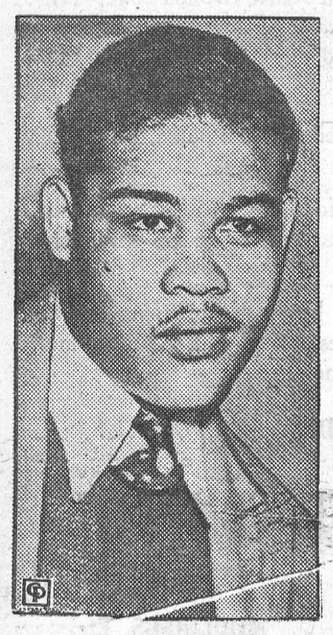

JOE LOUIS

which we refer to in such a derogatory manner, isn't one that we would choose to view from the receiving end. But for all that, the match entirely fails to rouse either enthusiasm or expectation in even the veriest sucker's breast; and if it is true that Louis is only going through with it because he is in hock to Uncle Whiskers, all we can do is paraphrase a famous crack and say, "OH, Income Taxes, what crimes are committed in thy name!!"

* * *

In conclusion, it is our sincere hope that after this one is over Joe Louis—for whom we have always had the highest admiration both as a fighter and as a man—won't publicly promise his Mother or anybody else, than this is his final fight.



Unwelcome Guest—Ginger, a homeless dog being sheltered by the Animal Rescue League, barks at a new guest, a 30-inch-long alligator abandoned by a small boy. Officials are hoping that the alligator will be claimed by its owner soon as its diet consists of hard-to-get items and it makes the other animals, like Ginger, nervous.

He's pulled that one too often for it to be touching any more. So often, in fact, that we are reminded of the very ancient one about the customer who brought back to a clothing merchant a suit purchased a couple of days before.

* * *

"One little sprinkle of rain, and the pants shrink right up to above my knees," said the angry customer. "Didn't you give me your solemn word that this suit was guaranteed one hundred per cent all-wool when I bought it?"

* * *

"Sure thing I did," replied the merchant calmly. "But I didn't say "POSITIVELY" did I?"

* * *

So, for the sake of his millions of fans and followers, when this one is over Joe Louis won't forget to say "POSITIVELY," we trust.

Now They're Saying Bagpipes Not Scottish

Over the hills from Braemar comes the skirl of the pipes for Scotlands annual Highland Games, and a sales boom begins in a minor British industry that thrives all the year round. It's a bagpipes boom!

Down Renfrew Street, Glasgow, and off the High Street of London's Camden Town, the sporran and pipe workshops are putting on a spurt to keep pace with export orders. Britain has already sold so many set to the U.S., Canada, South Africa and Australia that you'll find more bagpipes there than in Scotland.

Hoots, in fact, the bagpipes are no longer Scottish . . . and they never were. Even the sheepskin bags are English or imported Australian. The hard black wood of blowpipe and drones may be called "Scottish-ebony," but it's either blackwood from West Africa or cocuswood from West Indies. The real ivory mountings come from the Congo, the imitation ivory are mainly Welsh!

Even the silk clan ribbon comes from France. And though the tartan that covers the bag may be Scottish, it's usually backed with Yorkshire flannelette!! !

So what, Scots? Ever since Russian seal became fashionable for sporrans historians have been dispersing a little more of the great Scottish legend. A drone-pipe with reed complete has been found in an ancient mummy-case. The Persians and ancient Greeks had pipes and the Romans introduced them into southern England before they spread to Ireland and Caledonia.

Traditional models crop up in France, Germany, Italy, Spain and the Balkans, not to mention Malaya. Chaucer's merry miller led the Canterbury Pilgrims with the bagpipes, though maybe he didn't play a Pibroch. Shakespeare mentions the pipes and they were English then.

But scholars say they're in the Bible and that they were Babylonian. Even the famous Scots Guards are playing English-made pipes today. It's shocking to Scotsmen, everywhere, but it's true!



ISSUE 35 — 1950

THE FARM FRONT
by John Russell

From far and near, the world around, comes the cry for more, better, and cheaper fertilizers. In order to feed the rapidly soaring world population the need for fertilizers necessary for increased food production has risen by some sixty per cent since 1939.

* * *

Yet—largely because of wholesale destruction of fertilizer plants in Europe and elsewhere during World War II—it has been estimated that today only around eighty per cent of the pre-war amount is being produced

* * *

The ironical thing is that all the fertilizer we need is contained in the atmosphere—if only it could be persuaded to work. This element is nitrogen, a million tons of which press down on every seven acres of land and sea over the whole surface of the earth.

* * *

Nitrogen is esesential to life. Four-fiths of the air we breathe consists of it. And no matter how many other elements a man may consume through eating and drinking, if his diet does not contain nitrogen he will surely die.

* * *

Although the supply of nitrogen in the air is practically unlimited, in the form in which it exists it is useless to living creatures. It must be made available in the form of compounds and we can produce these compounds only with great difficulty and at great expense.

* * *

Nature, however, performs the feat with her usual efficiency. Plants like the clover, pea, or bean, in partnership with tiny nitrogen-fixing bacteria in the soil, are able to take nitrogen from the air for her own use and to leave part of it stored up in the soil for plants of another season.

* * *

Other plants have to take their nitrogen from the soil in the form of salts called nitrates. The bacteria that help the clover, peas and beans to produce this nitrate form little nodules on the roofs, and these nodules swarm with the useful bacteria. They can be seen on the roofs of the red clover.

* * *

To provide his soil with part of the "fixed" nitrogen needed for his crops, the farmer has only to plough in his peas, clover or beans. But this, unfortunately, does not provide enough nitrogen to cope with the intensive farming of modern times.

* * *

There is no doubt that when nitrogen is forced to work for its living it almost achieves miracles. An official comparison between two equal areas of grassland one with nitrogenous fertilizer and the other without, showed that the yield of the first exceeded the second by 75 per cent

* * *

But what the world badly needs is some permanent device for transforming the nitrogen in the atmosphere into material crop fertilizer. When that is done on a big enough scale, many of our food problems are likely to be solved.

* * *

So here's a chance for some reader of this column to win himself—or herself—fame and fortune in wholesale quantities. Just invent some cheap and practical gadget that will reach up into the atmosphere and pull down that essential element for free. How to go about it? Well, you'd better ask somebody else regarding that, for if I knew—do you think I'd be putting together columns like this for a living?

Lord, grant that I may always desire more than I can accomplish.
—Michelangelo.

SAFES

Protect your BOOKS and CASH from FIRE and THIEVES. We have a size and type of Safe, or Cabinet, for any purpose. Visit us or write for prices, etc., to Dept. W.

J. & J. TAYLOR LIMITED
TORONTO SAFE WORKS
145 Front St. E., Toronto
Established 1855

..Classified Advertising..

ACCOUNTING

BOOKKEEPING & ACCOUNTING SERVICE. Irving N. Shoom, 77 Victoria St., Toronto.

AGENTS WANTED

OILS, GREASES, TIRES, Batteries, Paints, Electric Motors, Stoves, Radios, Refrigerators, Fast Freezers and Milk Coolers, Roof Coatings, Permanent Anti-Freeze, etc. Dealers wanted, Write: Warco Grease and Oil Ltd., Toronto.

MEN and women earn $50 per week in your spare time. Write RODDA ENTERPRISES, 14 Walnut Avenue, Long Branch.

AGENTS and storekeepers wanted to sell household plastic articles. Write to: Eddie Willard, 1361 Forfar Street, Montreal, Quebec.

BABY CHICKS

DAY-OLD chicks, broiler chicks, pullets 10 weeks to laying. Tweddle Chick Hatcheries, Fergus.

BUSINESS OPPORTUNITIES

NOTICE Home and Store Owners, Advertising Agents. You can now purchase quality wooden cabinets at manufacturers' prices. Custom and quantity production. For information write A. C. McGarvey, Wood Products, Orrville, Ontario.

DYEING AND CLEANING

HAVE you anything needs dyeing or cleaning? Write to us for information. We are glad to answer your questions. Department H, Parker's Dye Works Limited, 791 Yonge Street, Toronto, Ontario.

FARMS FOR SALE

$15,000.00. LOVELY 100-acre Farm in Durham County, between Port Hope and Rice Lake. Brick house, large barns, chicken house, all in perfect condition. Hydro throughout, plus water pumped into all buildings from deep well. All buildings rodded and new metal roofs on outbuildings. Some bush and small stream. A clean, prosperous farm for immediate possession. Terms. Write for full details.
LONG BROS.
REALTORS PORT HOPE

140-ACRE, sandy loam farm, ¼ mile west of Dunnville, on No. 3 highway. 105 acres cultivated land, 35 acres bush; 11-room frame house, new, double garage, 36'x60', hip barn, henhouse, drive shed, woodshed, all in good condition; 2 water wells, 1 gas well, 50 trees in orchard, electricity and gas in house. Good site for cabins, store, etc. Apply Steve Kuchta, R.R. 5, Dunnville.

200-ACRE farm for sale; 170 cultivated, balance pasture, sugar bush. Heavy clay loam. House, buildings, stock, furniture, equipment. Write: M. McNulty, Bonfield, Ontario.

97-ACRE Market Garden Farm, good buildings and hot house, water and hydro in all buildings, 6-room house, 3 miles from Oshawa. $8,500, half cash.
W. C. McAULEY, REALTOR
18 PRINCE ST., OSHAWA
PHONE 5356 OR 3510

FOR SALE

ALUMINUM ROOFING — Immediate shipment—.019" thick in 6, 7, 8, 9 and 10-foot lengths. Price to apply .019" at $9.40 per square, .016" at $8.25 per square delivered Ontario points. For estimates, samples, literature, etc., write: A. C. LESLIE & CO., LIMITED, 130 Commissioners St., Toronto 2, Ontario.

CIRCULAR SAW MILL. Good condition. Automatic saw filing machine for hand saws and circular saws. Also large circular saws, saw bits and holders. W. D. Williams, Gatineau, Quebec.

MOTORCYCLES, Harley Davidson, New and used, bought, sold, exchanged. Large stock of guaranteed used motorcycles. Repairs by factory-trained mechanics. Bicycles, and complete line of wheel goods, also Guns, Boats and Johnson Outboard Motors. Open evenings until nine except Wednesday. Strand Cycle & Sports, King at Sanford, Hamilton.

BEAUTIFUL colored plastics. Sturdy gold-plated points. Smooth writing. Guaranteed one year. Matching pencils 50c. We repair all makes of fountain pens—send yours for estimate. The Pen Shop, 31 Ouellette Avenue, Windsor, Ontario.

FOR SALE—1 Leroi Centaur Tractor, fully equipped, with hydraulic lift and 2 furrow plow. New. $200 below list. Going out of business. Dealer. Lloyd McEwing, Drayton, Ont.

NEW TIRES
SPECIAL DEAL FOR DEALERS ONLY
DEALERS required to distribute first line Gutta Percha Tires backed by Gutta Percha lifetime guarantee. Large stock of passenger and truck tires in popular sizes available. Exceptional discounts for duration of sale. Enquiries will be promptly looked after. Write now for details of this once-in-a-lifetime offer. Tire Department, Hercules Sales Limited, 3336 Dundas Street West, Toronto, Ontario.

FALL SOWN GRAIN REALLY PAYS
Every eastern farmer should grow one field of Bishop's selected hardy Winter Rye or Wheat. Write today for descriptive price list of No. 1 seed. Bishop Seeds Ltd. Belleville, Ont.

MUSICAL INSTRUMENT REPAIRS
STRINGED Musical Instruments repaired and refinished. For information, write A. C. McGarvey, Wood Products, Orrville, Ontario.

TULIP BULBS
Bishop's Rainbow Mixture, 10 beautiful colours, top size bulbs, 20 postpaid for $1.00. 100 postpaid for $4.50 . . . Descriptive booklet included. Write for our illustrated catalogue today. Bishop Seeds Limited, Belleville, Ontario.

NEW ROOFING
ALUMINUM CORRUGATED
26"x6'—8'—10'—12' Price—$7.00 per sq.
ALUMINUM RIBBED
26"x6'—7'—8'—9'—10'. Price—$8.00 per square.
Orders shipped immediately.
BEECHWOOD MACHINERY LTD.
10 Beechwood Ave.
4-3527 Ottawa, Ont.

HARNESS & COLLARS
Farmers Attention — Consult your nearest Harness Shop about Staco Harness Supplies. We sell our goods only through your local Staco Leather Goods dealer. The goods are right, and so are our prices. We manufacture in our factories — Harness. Horse Collars, Sweat Pads, Horse Blankets, and Leather Travelling Goods. Insist on Staco Brand Trade Marked Goods, and you get satisfaction. Made only by
SAMUEL TREES CO., LTD.
42 Wellington St. E., Toronto
WRITE FOR CATALOGUE

MEDICAL
Proven Remedy—Every sufferer of Rheumatic Pains or Neuritis should try Dixon's Remedy.
MUNRO'S DRUG STORE
335 Elgin Ottawa
$1.25 Express Prepaid
SCHOOL PENS $1.00

CRESS Corn Salve—for sure relief. Your Druggist sells Cress.

UNWANTED HAIR
Eradicated from any part of the body with Saca-Pelo, a remarkable discovery of the age. Saca-Pelo contains no harmful ingredient, and will destroy the hair root.
LOR-BEER LABORATORIES
679 Granville Street,
Vancouver, B.C.

OPPORTUNITIES FOR MEN & WOMEN
BE A HAIRDRESSER
JOIN CANADA'S LEADING SCHOOL
Great Opportunity Learn Hairdressing
Pleasant dignified profession, good wages
Thousands of successful Marvel graduates
America's Greatest System
Illustrated Catalogue Free
Write or Call
MARVEL HAIRDRESSING SCHOOLS
358 Bloor St. W., Toronto
Branches:
44 King St., Hamilton
72 Rideau St., Ottawa

PATENTS
FETHERSTONHAUGH & Company, Patent Solicitors, Established 1890, 350 Bay Street, Toronto. Booklet of information on request.

PHOTOGRAPHY
PHOTO-FINISHING Enlarged Prints, careful individual attention. 8 EX. 30c, 12 50c, 16 60c, 20 70c, 35mm. 36 EX. $1.25. Truax Studio, Box 63, D. Leamington, Ont.

REST HOMES
VERY comfortable accommodation. Rest, Convalescent, Post-operative. Waiting Mothers. Also treatments for Arthritis, etc. Box 906, Newmarket, Ontario.

TEACHERS WANTED
TWO Qualified Teachers wanted for S.S. No. 6 village school at Quadeville, and No. 6, Bruceton Co., Renfrew. Duties to commence Sept. 5, 1950. State salary expected when applying to M. Kennelly, Sec.-Treas., Quadeville, Ont.

QUALIFIED Roman Catholic English-speaking teachers for ordinary or special subjects for next September. For salary schedule apply to the Secretary-Treasurer, Aime Arvisais, Ottawa Separate School Board, 159 Murray Street, Ottawa.

STUDY AT HOME
GRADE XIII
With the expert help of Wolsey Hall Correspondence Courses, you can now prepare for Senior Matriculation in your own home in leisure time while continuing day-time employment. Personal attention assured by a staff of 100 qualified teachers. Low fees, payable by instalments. Prospectus from G. L. Clarke, B.A., Director of Studies, Dept. OW13
WOLSEY HALL, HAMILTON

TIRED FEET
Soothe them with
MINARD'S LINIMENT
35c LARGE ECONOMICAL SIZE 65c
Rub on freely, and note quick relief. Greaseless. Fast-drying. No strong odor. 18-46

SUMMER DREAMS Can COME TRUE NEXT WINTER



Winter freedom is no longer a "pipe dream". This amazing Berger Sno-Blo (low in cost and easily attached to your tractor) will plow through the deepest drifts. Plan now for easy access by car to your neighbor's home, your church, shopping centre, school, or wherever you want to go.



MAIL COUPON Now FOR FREE ILLUSTRATED FOLDER

The Dominion Road Machinery Sales Co., Limited, Goderich, Ont.
Without obligation send me copy of Berger, Sno-Blo Folder.
Name.....
Address.....

WL-2
Contact your nearest farm Implement and equipment dealer NOW

Get ready for the biggest Exhibition ever!

CNE
AUG 25
CANADIAN NATIONAL EXHIBITION
TORONTO SEPT 9
R. C. Berkinshaw, President Elwood A. Hughes, General Manager

ROLL YOUR OWN BETTER CIGARETTES WITH
DAILY MAIL
CIGARETTE TOBACCO

AULTSVILLE

St. Paul's Anglican Guild met last Wednesday evening August 23rd at the home of Mrs. Charles Hanwell. There were 14 members present and two visitors.

The meeting opened in the usual manner by the president, Mrs. Wesley Robertson, with the Lord's Prayer and the Creed, after which the meeting proceeded in the usual

The secretary and treasurer each gave their reports which were adopted as read. The roll call followed in order, after which the collection was taken. It was decided to have the next meeting at the home of Mrs. Edith Hunter on Septmbeer 27th.

Mrs. Hanwell served a most delicious lunch and was assisted by Mrs. Marshall Edwards. A social evening followed. Mrs. Hanwell entertained the ladies by a display of some of her souvenirs which she had brought from England. Among them was a doll over 100 years old that had been given to her daughter when she was small child. This doll was very beautifully dressed in pale blue satin and when wound up, would go around and bow to the people and at the same time, use a very dainty feather as a fan. She also held a dainty parasol over her head. It was very quaint.

Perry Smith of Morrisburg spent a few days last week with his grandparents, Mr. and Mrs. James O'Shaughnessy and his cousins. Clifford, Marilyn and verett Jr. O'Shaughnessy.

John Morgan of Toronto is spending his holidays here with his mother Mrs. Agnes Morgan.

McArthur Ault has gone to Welland.

Mr. and Mrs. Rupert Holland and son Basil of Montreal are spending some time with Mrs. Agnes Morgan.

Mr. and Mrs. Arnold Robb of Lunenburg were recent guests of Miss Annie Elliott.

Mr. and Mrs. Clarence Baker spent a couple of days last week in Iroquois.

Mr. and Mrs. Carl Markell, Cornwall spent the week end at their cottage, Front Street. ,

Mr. and Mrs. Wilfred Brown and sons of Montreal were callers at the Cheley home on Sunday afternoon.

Guests last week of Mr. and Mrs. Hector Murdock were Mr. and Mrs. Hugh Jarvis and son Douglas of Morrisburg and Miss Audrey Edey of Cornwall and George Countryman of Bush Glenn.

Mr. George Gogo and son Douglas of Montreal are spending a few days with Mrs. Flora Ault.

Mr. and Mrs. Garnet Cheley of Toronto were callers of Mr. and Mrs. Walter Cheley on Saturday.

Marilyn O'Shauhnessy is spending a few days at Cedar Grove with Mr. and Mrs. Raymond Dafoe.

Mrs. Charles McGinnis who has spent the past two months here has returned to her home at Lethbridge, Alberta.

Mrs. Gordon has returned home after having spent the past few weeks with her sister, Mrs. John Hunter and Mr. Hunter.

The children of town and vicinity are enjoying the Vacation Bible School which has been in progress for the past week and will continue next week. It is under the able management of Mr. Fred Swan assisted by Lorne McLaren and the young ladies of the town.

Mr. and Mrs. Walter Cheley spent last Sunday at Brinston with Mr. and Mrs. Ernie Styles.

Shirley Froats of Dunbar is spending her holidays with her grandparents, Mr. and Mrs. Frank Fetterly.

Mr. Ross Cheley of Buffalo, N. Y. and Miss Amelia Hanna of Colquhoun were callers here on Wednesday at the home of Mr. and Mrs. Jas. O'Shaughnessy and Mr. and Mrs W. J. Cheley.

Colin Morris of Madrid, N. Y., spent last week with his cousins, Ray Sandra and Donnie Robertson.

Mr. Reuben Gallinger and daughter, Miss Fern Gallinger of Ottawa visited Mr. and Mrs. Frank McConnell last week.

Ronnie Prunner has returned home from Newington where he spent a pleasant holiday.

Guy Bouck of Montreal was a recent guest of his mother, Mrs. Lelia Bouck.

Guests last week of Mr. and Mrs. Ross Beckstead were Mrs. Lizzie Beckstead of Avonmore and Marlene Lalonde of Cornwall.

Mrs. Merkley was in Morrisburg for a few days last week.

Weak, Tired, Nervous, Pepless Men, Women

Get New Vim, Vigor, Vitality

Say goodbye to those weak, always tired feelings, depression and nervousness due to "iron" thin blood. Get up feeling fresh, be peppy all day, have plenty of vitality left over by evening. Take Ostrex. Contains iron, vitamin B1, calcium, phosphorus for blood building, body strengthening, stimulation. Invigorates system; improves appetite, digestive powers. Costs little. Now "get acquainted" size only 60c. Try Ostrex Tonic Tablets for new, normal pep, vim, vigor, this very day. At all druggists.

UNINSURED ACCIDENTS ARE COSTLY



PILOT INSURANCE COMPANY

D. HUGH THOMPSON

WILLIAMSBURG

NOW! YOU CAN DO MORE THAN TALK ABOUT FREEDOM...

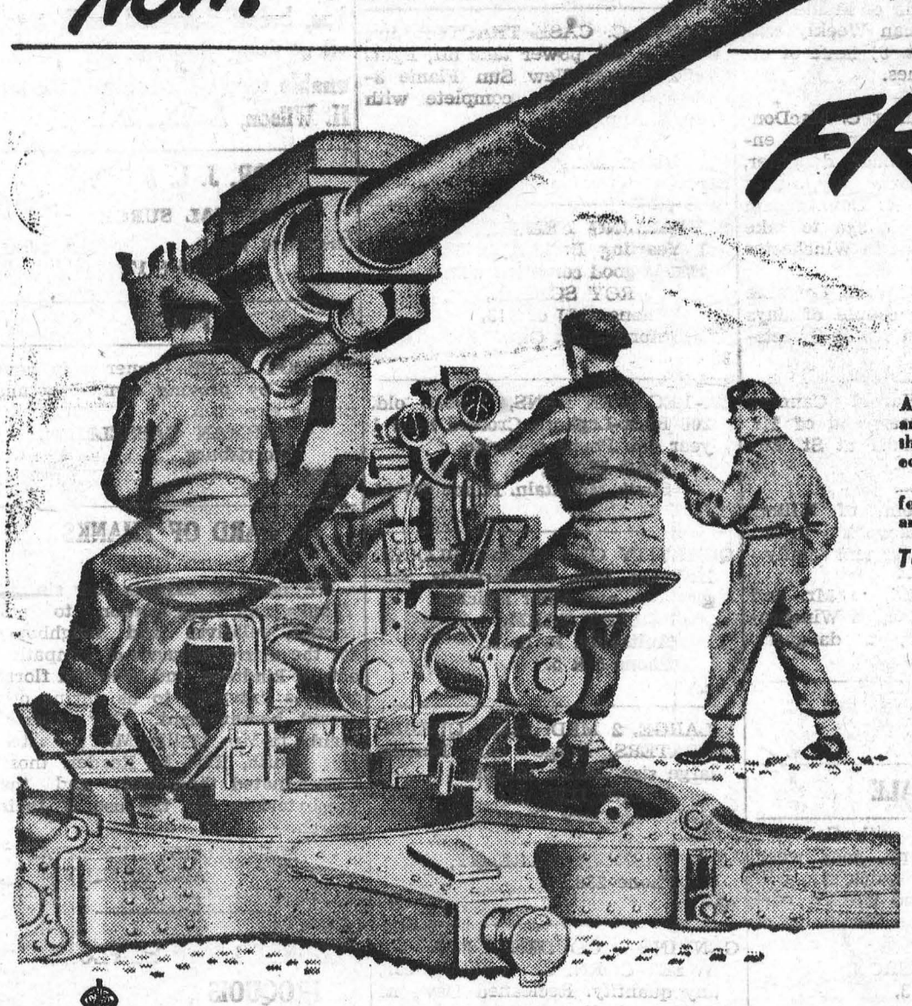

CANADA NEEDS MEN TO TRAIN AS ANTI-AIRCRAFT GUNNERS

A major requirement of Canada's defensive system today is men trained for anti-aircraft operations. Charged with the defence of vital areas, the men of the anti-aircraft units are equipped and trained in the use of modern scientific equipment — electronics, radar, radio and telephone.

There are very few more important jobs than service in an anti-aircraft unit for young men who want to make sure that Canada is well defended against any eventuality.

To enlist you must —

1. Be a Canadian citizen or British subject.
2. Be between 17 and 29 years of age.
3. Be single.
4. Meet Army test requirements.
5. Volunteer for service anywhere.

Report right away to

Room 2019, "C" Building, Lisgar St., OTTAWA, Ont.
No. 5 Personnel Depot, Artillery Park, Bagot St., KINGSTON, Ont.
No. 6 Personnel Depot, Chorley Park, Douglas Drive, TORONTO, Ont.
No. 7 Personnel Depot, Wolseley Barracks, Elizabeth Street, LONDON, Ont.
A1668-0

Depots open 8 A.M. to 10 P.M. daily.

Bring certificates of age and education with you

GO ACTIVE — SERVE YOUR COUNTRY

by strengthening Canada's Armed Forces today to build up the defences against aggression everywhere.

Join the CANADIAN ARMY ACTIVE FORCE *Now!*

Prepare for the pickling season now! Stock up with HEINZ WHITE VINEGAR



IN BOTTLES, GALLON JUGS AND BULK.

V-118

Around the Home...



TOM GARD'S NOTE BOOK

One of the best things about going away for awhile is coming home. Roughing it in the wilds or with fussy relatives sure makes you downright appreciative of your own comfortable furnishings . . . and you see your dwelling with more discerning eyes. When you live with your things continually they seem to fit like an old shoe and you do not see their shortcomings. As I came up the front walk I decided I just had to get busy and finish up those boxes for the veranda pillars. Artistically planted, they will take away the bareness of the front steps.

Sit In The Shade

Is shade at a premium in your yard? One solution to the problem seen on our holidays was a portable canvas shade. Inch water pipe joined by standard fittings had been used and painted dark green. Bright awning material covered the top and was held in place by short tie strings. This particular shade was moved from place to place to avoid wear on the grass and to catch any breeze that was blowing. By covering the sides with the same material the shade could double as sleeping quarters for the young fry.

Dual-Purpose Barrel

Of all the things that puzzle a gardener, possibly more are confused by the statement, "Give liberal applications of liquid manure" than any other. This is not a difficult procedure when handled properly. Bury a water-tight barrel in the ground to the rim. Fit a tight lid to the barrel and place a strong hook near the top from which a burlap bag can be hung. Fill the bag with well-rotted manure (preferably sheep manure) and place it on the hook. Almost fill the barrel with water and allow it to stand for 24 hours before it is used on your plants. Place the barrel directly under the down spout from the eaves or in a secluded corner of the garden if you don't mind carrying the water a little further. Refill the barrel as the liquid is used.

Coconuts

Empty coconut shells can be put to many uses. The best one I have seen lately was helping overcome the housing shortage—for robins. Placed in the right spot, half a shell makes an ideal base for a robin's nest.

BOXES OF BEAUTY FOR FERNS OR PLANTS

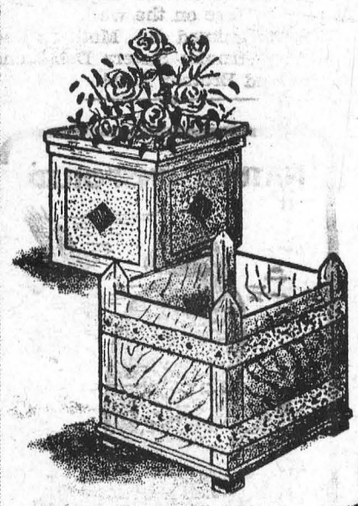

① 1" DRESSED PINE OR CYPRESS. SIZE 12"x12" — OR LARGER.

② 1" DRESSED PINE OR CYPRESS. 2"x2" CORNER POSTS 2" STRIPS OF COPPER OR BRASS. 1" COPPER NAILS OR ROOFING NAILS.



LET'S SIT IN THE SHADE

PORTABLE SUMMER HOUSE, MADE WITH ORDINARY WATER PIPE, JOINED WITH REGULAR COUPLINGS. TOP COVERED WITH AWNING CANVAS.



COCONUT SHELL

ROBIN'S FEEDING BOWL OR NESTING PLACE. CUT IN HALF, HOLLOWED, AND SCREWED TO BRANCH.



More about these and many other ideas in the booklet "AROUND THE HOME". Write for your copy to Tom Gard, c/o MOLSON'S (Ontario) LIMITED, P.O. Box 490, Adelaide St. Station, Toronto.

ONE OF A SERIES PRESENTED BY

Molson's

AS A PUBLIC SERVICE

Local and General

When in need of a rangette, try Thompson's Radio Service. They have them from $49 up. Just phone No. 45W.

Pain killer for corns — Lloyd's Corn and Callous Salve gives prompt sure relief. 50c at Wilson's Rexall Drug Store.

BORN—On Sunday, August 27th, 1950, at the District Memorial Hospital, Winchester, to Mr. and Mrs. Beaumont Hutt of Morrisburg, a daughter.

Mr. and Mrs. Allen Farlinger and son Ernest are attending the Toronto Exhibition this week.

Mrs. Major Casselman of Cornwall spent a week with her brother and sister in alw, Mr. and Mrs. Merch Reid.

Mr. and Mrs. Stanley McCormick of Gananoque were the guests of Mr. and Mrs. Merch Reid on Wednesday.

Don't forget the Food Sale in the Agricultural Office on September 9th at 3 p.m., under the auspices of the S. S. S. Bible Class of the United Church.

Mrs. Walter McGannon and Margaret have returned home after attending the Millinery Openings in Toronto and spending two weeks in Muskoka at Lake of Bays with Mr. and Mrs. Ford Humphries.

Mr. George Dain of Rochester, N. Y., spent a week with relatives in this district.

Greying Hair? You can regain natural colour and beauty with Angelique Grey Hair Restorer. Start today. $1.00 at Wilson's Rexall Drug Store.

Dr. and Mrs. George Swerdfeger of Buffalo, N.Y., spent several weeks here with relatives and friends.

Dr. and Mrs. Wm. G. Childress of New York were recent guests of Miss Gladys Bayne.

Miss Bessie Miller of Ottawa and Spencerville spent Thursday with Mrs. Anglin and her daughter, Miss Gladys Bayne.

Mr. and Mrs. Leonard Bateman leave today for Pembroke to spend a few days wieh Mr. and Mrs. Merle Deeks en route to London to visit their daughter, before returning to their home in West Lorne. Mr. and Mrs. Bateman have been visiting friends in Morrisburg and district for the past two weeks.

Rev. Sr. Mary Melanie has returned to Montreal after spending a few days with her sister, Miss Marion Coligan and Mr. and Mrs. Lawrence Coligan.

Be sure to see "Francis" the talking mule at the Cameo Theatre next Thursday, Friday and Saturday.

Mr. Jim Bayne leaves today for Montreal after spending a few days with Miss Gladys Bayne and Mrs. Anglin.

BORN—At Morrisburg on Monday August 28th, to Mr. and Mrs. Charles Tuttle, a daughter.

Week end guests of Miss Gladys Bayne and Mrs. Anglin at their summer home on St. Lawrence St. were Mr. and Mrs. Sidney Anglin and daughters Nancy and Joan and Mr. Jim Bayne of Lachine Que., J. Norman Bayne, Miss Ida Hicks, Dr. and Mrs. Elmer Plunkett, Miss Diana Plunkett, Master Timmy Plunkett. Mr. and Mrs. Stephen H. Collins, Miss Hazel Collins, Mr. and Mrs. Keith Collins, Dr. and Mrs. Burritt Collins, Mr. and Mrs. Bayne Upton, Thomas D. Fry and Miss Gladys Moffatt, all of Ottawa, Miss Barbara Upton, Montreal, Mrs. H. B. Moffatt, H. B. Moffatt Jr., of Silver Springs Farm, Brittania Bay, Mr. and Mrs. John C. Moffatt, Brittania Bay.

Stubborn skin ailments respond to Kleerex quick-healing salve. Eczema psoriasis ,rashes, impetigo, ringworm Has helped thousands,— should help you. 59c and $1.09 at Wilson's Rexall Drug Store.

Ever hear a mule talk? "Francis" the talking mule will be at the Cameo ofr three days next week, on Thursday, Friday and Saturday. It's great. Don't miss it!

BORN—At Brockville General Hospital, on Tuesday, August 29, to Mrs. Reatha Riddell and the late John Riddell of Iroquois, a daughter

THE MAN WHO BROKE THE BANK OF MONTE CARLO— What was the mystery behind Charles Wells, who took $300,000 from the famous Casino at Monte Carlo, breaking the bank 19 times in three days. Be sure to read "The Man Who Broke the Bank of Monte Carlo", in The American Weekly with this Sundays' (Sept. 3) issue of the Detroit Sunday Times.

Mr. and Mrs. Walter C. MacDonald of Winchester announce the engagement of their elder daughter, Eileen Frances to Lorne Guy, son of Mr. and Mrs. Fred W. Cunningham of Williamsburg. Marriage to take place September 23rd in Winchester Baptist Church.

Mr. and Mrs. L. D. Wells, Lorraine and Larry spent a couple of days this week with relatives at Sweetsburg, Que.

Mr. and Mrs. Harold Canning were guests last week end of Mr and Mrs. Jas. MacDuff at St. Eugene, Que.

Miss Laura Chisholm of Milton, Ont., was a guest this week with Mr. and Mrs. Langton Carr and family.

BORN—August 2nd, to Mr. and Mrs. Graham Johnston, at Winchester, on August 2nd, a daughter, Wendy Dorothy.

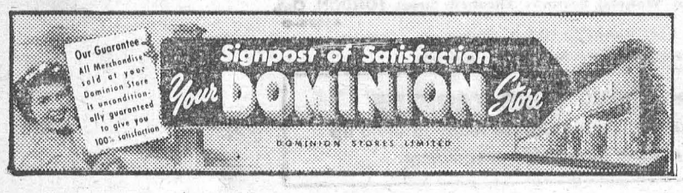

FINEST ORANGE PEKOE
RICHMELLO TEA BAGS, 30's ..... 34¢

FOR TASTY SALADS
MIRACLE WHIP, 8 oz. jar ..... 26¢

FOR SPREADING OR COOKING
DOMINION PEANUT BUTTER, 16 oz. jar 33c

CRISP TASTY
CHRISTIES' RITZ BISCUITS, 8 oz. pkg. ..... 19¢

ROSE BRAND
SWEET MIXED PICKLES, 16 oz. jar ..... 31¢

ECONOMICAL TASTY
YORK BOLOGNA, 12 oz. tin ..... 41¢

FOR BETTER BAKING
JEWEL SHORTENING, 1 lb. print ..... 32¢

FOR SPREADING OR COOKING
NUCOA MARGARINE, 1 lb. pkg. ..... 37¢

FRY CADBURY
CHOCOLATE BARS, each ..... 5¢

TROUTHALL
ORANGE JUICE, 20 oz. tin ..... 21¢

COTTAGE BRAND
BONELESS CHICKEN, 7 oz. tin ..... 49¢

HEDLUNDS' ASSTD.
MEAT SPREADS, 3 oz. tin ..... 2 for 29¢

HEREFORD BRAND
CORNED BEEF, 12 oz. tin ..... 43¢

HEINZ PREPARED
MUSTARD, 6 oz. jar ..... 10¢

McLAREN'S MANZANILLA
STUFFED OLIVES, 4 oz. jar ..... 26¢

KRAFT CANADIAN OR
VELVEETA CHEESE, Half pound pkg. ..... 29¢

ECONOMICAL PACK
DOMINO SOAP FLAKES, 4 lb. pkg. ..... 65¢

SPIRIT OR BLENDED
PICKLING VINEGAR, gallon ..... 39¢

FRESH FRUITS AND VEGETABLES ARRIVING DAILY
VALUES EFFECTIVE SEPT. 1 TO SEPT. 7

STORE CLOSED LABOR DAY
MONDAY, SEPTMEBER 4th

ADLETS

FOR SALE

7-ROOMED HOUSE with Cellar, 1 acre of good ground, good wood and coal shed. For quick sale will take three thousand dollars, part cash and part terms. Possession at once.
GEORGE F. ZERON,
Box 791, Stop 3,
Lakeview, Ont.
29tfc.

FRAME HOUSE. Can be used Single or double. Lot at rear. Will sell reasonable.
MRS. R. D. CASSELL,
Phone 280, Morrisburg.
30tfc.

DRY HARDWOOD and Mixed Wood for sale. Apply to
MACK K. CASSELMAN,
R. R. 1, Morrisburg. 6 Miles East of Village on No. 2 Highway.
33tfc.

STRICTLY FRESH EGGS.
W. J. FOSS,
Phone 376 R 2, Morrisburg.
35p.

NORGE 10" SPACE HEATER, Almost new. Apply to
JOHN THOMPSON,
Phone 45W.
34tfc.

TO RENT

GARAGE STALLS to Rent.
O. W. DUPRAU.
34tfc.

DUCK SHOOT

A Duck Shoot will be held on September 2nd (Saturday) at one o'clock sharp, on Harvey W. Beckstead's farm, one mile East of Morrisburg, on the Nash Road. 22 Low power rifles will be used, with open sights only, furnishing your own ammunition.

NOTICE

The Federation of Agriculture has allotted me Williamsburg Township to vaccinate calves (Bangs). Due to the busy season among the farmers at present, I will be calling to vaccinate Calves after September 1st.
D. R. DOCKSTEADER, V.S.,
Phone 395,
Chesterville, Ontario.
33-4p.

LOST

SILVER ROSARY. Reward. Return LEADER OFFICE

WANTED

MOTOR and BLOWER for Furnace. Apply to
JOHN THOMPSON,
Phone 45W.

BOARDERS wanted in modern private home. Also one boy's bicycle for sale.
MRS. MERNE BAKER,
Phone 160.
35c.

ROOMERS OR BOARDERS —Call Mrs. Cory Brown, or phone 115W
35p.

FOR SALE

THREE BUILDING LOTS on Victoria St. Good location, sewer and water. Apply to
KEITH SMITH,
Phone 38, Morrisburg.
35tfc.

NEW S. C. CASE TRACTOR ,hydraulic lift, power take off, lights and starter. New Sun Flame 3-burner oil stove complete with oven. Apply
BOX 420,
Morrisburg, Ontario.
35p.

2 YEARLING HEIFERS, Holsteins, 1 Yearling Bull. Also Threshing Mill in good condition with blower
H. ROY SCHELL,
Phone 236J or 313,
Morrisburg, Ont.
35tfc.

200 LEGHORN HENS, 1 year old. 200 Rock-Leghorn Crossed hens 1 year old. Phone or write
MAC ELLIS,
South Mountain. Phone 607-21
35p.

QUANTITY OF CEMENT BLOCKS Bedroom Sets, Chesterfields, Single beds, and other articles.
ROBERT FARM,
Aultsville, R. R. 1.
Phone 5 R 5.
35c.

1 LARGE, 2 MED. SIZE QUEBEC HEATERS, Norge Oil Burner. large size. Man's Bicycle.
PHONE 11W.

RANGE, McClary Charm, Coal and Wood grates. Practically new.
BLANCHE WERELEY,
Phone 238.
35p.

GENUINE GOLDEN BANTAM SWEET CORN. One cent per ear, any quantity. Recleaned Dawsons Golden Chaff Fall Wheat. Choice quality. $3.40 per hundred.
LEONARD W. BARKLEY,
Morrisburg.

IN MEMORIAM

BARKLEY—In loving memory of Stewart Barkley, who died five years ago. September 6th, 1945.
Five long years have passed away
Since our great sorrow fell,
The shock that we received that day
We will remember well.
We never knew what pain you bore
We did not see you die.
We only know you passed away
And never said goodbye.
We often think of you,
Your name we oft recall
But all that is left to us
Is your picture on the wall.
—Sadly missed by Mother, Dad and Son Arnold; Sisters Desta and Arlene and Brother Ralph.

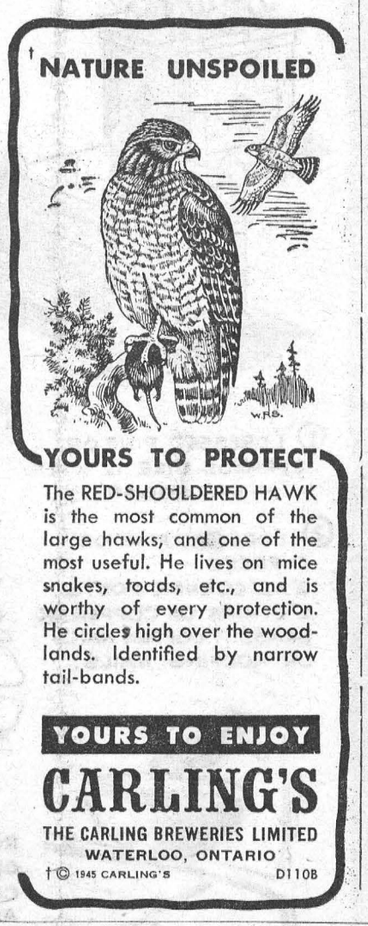

FARM FOR SALE

Farm for sale consisting of 135 acres Clay Loam, practically no stone; 80 acres cleared. All under cultivation except 10 acres new land ready for tillage, balance in good swamp and two sugar bushes equipped with sugar house, evaperator, storage tanks etc. Frame dwelling and barn, cow stable for 14 head, horse stable, drive house hen house, pig pen, machine shed, good well, never failing windmill, machinery. Situated 2 and one-half miles from provincial highway no. 29, and one mile from County Road. Rural mail, telephone schol bus, bread delivered, milk truck, all at door. Reason for selling, unable to work. Apply to George H. Wilson, Jellyby, Ont.

DR. J. L. AINGER

DENTAL SURGEON
Bradfield Block Morrisburg
PHONE 177.

FOUND

14-FOOT BOAT. Owner may have same by proving ownership and paying expenses.
CARMAN CASSELMAN,
Morrisburg.
35-7c.

CARD OF THANKS

We wish to express our sincere Thanks and Appreciation to our friends, relatives and neighbours for the many messages of sympathy, acts of kindness, and beautiful floral tributes extended to us during our recent bereavement. Our special thanks to Mrs. Mullin, Mrs. Johnston Mrs. Smith, Rev. M. Reader, those who donated their cars, and the Presbyterians for the use of their church.
MRS. FRANK HUMMELL
AND FAMILY

GROUNDED SHIP RE-FLOATED AT IROQUOIS

The Newfoundland fish freighter Zebrula, which ran aground on a rocky ledge near Iroquois Point on Saturday, is now continuing her voyage up the St. Lawrence River.

The Zebrula was attempting to run through the river channel to avoid the time necessary to pass through the locks when the accident occurred. No damage resulted to the freighter.

Lightening of the cargo by local residents brought the Zebrula clear of the rocks in a few hours.

"Old at 40, 50, 60?" —Man, You're Crazy
Forget your age! Thousands are peppy at 70. Try "pepping up" with Ostrex. Contains tonic for weak, rundown feeling due solely to body's lack of iron which many men and women call "old." Try Ostrex Tonic Tablets for pep, younger feeling, this very day. New "get acquainted" size *only* 60c. For sale at all drug stores everywhere.

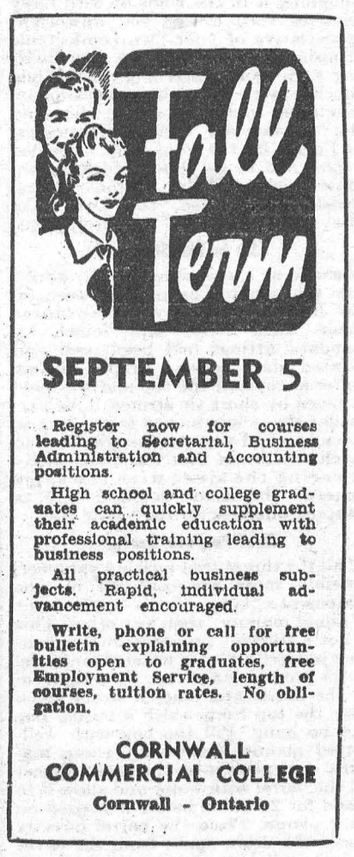

TO RENT

FLAT TO RENT. Large flat, ground floor, nicely situated . All modern conveniences. Apply
ARTHUR FLYNN

Buster's Taxi
Phone 319W
MORRISBURG
Special Prices for Weddings, Funerals, Etc.
24-HOUR SERVICE
Every Passenger Insured

FORREST G. WALLACE
Brinston
FUNERAL DIRECTOR
FURNITURE DEALER
24-HR. AMBULANCE SERVICE
Phone Williamsburg 602 r 5, or Iroquois 100 r 2-3.

STORE WILL BE CLOSED FOR 3 WEEKS
BEGINNING SEPT. 18th
FOR HOLIDAYS

GILLESPIE'S
JEWELLERY STORE
Duprau Block
PHONE 344 MORRISBURG

ALGUIRE'S TAXI
PHONE 314
FOR PROMPT EFFICIENT 24-HOUR SERVICE
All Passengers Insured

Pay Me A Call
GREETING CARDS FOR EVERY OCCASION
HAND CROCHETED BABY SETS
NEW SPRING DRESS GOODS
CURTAIN MATERIAL
NEW PRINTED COTTON
BUTTONS OF ALL KINDS

STEWART'S
Remnant Store
ORRISBURG — ONTARIO

DEAD STOCK

We remove Dead or Crippled Farm nimals promptly and without any charge. Telephone collect to
St. Lawrence Rendering Co., Ltd
Cornwall, Ontario.
Phone 3730.
-52c.

WATCHES
DIAMONDS
Ward's Credit Jewellers
MORRISBURG, ONTARIO
CHINA
GIFTWEAR