THE WINCHESTER PRESS

VOL. SIXTY. WINCHESTER, ONT., THURSDAY, NOVEMBER 6th, 1947. NO. 25

Coming Events

DATES TO REMEMBER

SCHOOL DANCE TO BE HELD AT HALLVILLE

The Hallville Continuation School will hold its Annual Autumn Dance in the Community Hall of the North Mountain Consolidated School on Friday evening, November 14th, at 9 p.m. Music by Duquette's Orchestra. Admission $1.50 per couple. Dress—Semi-formal. Invitiations to be presented at the door. 25-26c

W. I. BENEFIT CARD PARTY

The Women's Institute will hold a Benefit Card Party in the local Town Hall on Monday evening, November 10th, commencing at 7.45 o'clock. Bridge, Euchre and other games. Admission 25c. Everybody welcome. 25c

W. M. S. Thank-Offering Service.

The Women's Missionary Society of St. Paul's Presbyterian Church will hold its annual Thank Offering Service in the church on Sunday, November 16th. The special speaker will be Rev. H. A. Doig, B.A., of Montreal. Further announcement will be made next week.

Special Low Rail Fairs To Ottawa Winter Fair

NOV. 11-14

FARE AND ONE-THIRD
For the Round Trip (Plus Tax)
Good Going—Nov. 9th-14th incl.
RETURN—Leave Ottawa not later than midnight, Nov. 15th.

Full information from any agent.

Canadian Pacific Railway

Community Theatre
Chesterville, Ont.

Fri. and Sat., Nov. 7th and 8th
"MACOMBER AFFAIR"

Was it accident or murder, this strange killing kindled by Love, Hate and Jealousy in the sweltering wastes of Afrcia? Thrilling big game hunting, with Gregory Peck, Joan Bennett and Robert Preston in a triangle as torrid as the steaming jungle.

And on the same programme
"HOPPY'S HOLIDAY"

Hoppy takes a holiday but it turns into a hair raising Western adventure with Andy Clyde to supply the laughs.

Tues. and Wed., November 11-12
"THE UNFAITHFUL"

The truth would cost her her husband while a lie could cost her life, so she chose to lie because of her great love for a man to whom she had been unfaithful. Starring Ann Sheridan, Lew Ayres and Zachary Scott.

Fri. and Sat., November 14-15
"FARMER'S DAUGHTER"

For hilarious humor it outlaughs all the Farmer's Daughter jokes ever written. Loretta Young and Joseph Cotton in the balmiest screen experience of their lives. You'll roar until your sides ache at this gay romantic comedy.

First Show starts at 7.00 p.m.
Matinee Saturday at 2.30 p.m.

Chesterville W. I. Will Furnish Ward In Memorial Hospital

The Chesterville Women's Institute will undertake to raise $600.00 to be used for furnishing a double ward in the Winchester District Memorial Hospital, when the building is completed. This decision was made last Wednesday evening, following a short address by Dr. Howard Justus, who spoke on the Winchester Memorial Hospital. The money will be raised by sponsoring various events during the next few months.

Mr. W. C. MacDonald, Chairman of the Hospital Board, in commenting on the Chesterville Institute's action, says that it is this kind of co-operation that will see the hospital fully equipped at a minimum cost, especially when it requires so much capital to have the building erected. He wishes, on behalf of the Board, to extend thanks to the Chesterville ladies for the co-operation they are lending.

Sunday saw an influx of visitors to the Hospital site, and all appeared to be deeply interested in the project, and many favorable comments were heard, both as to the site selected and the type of building being erected.

The contractors are at present laying the cement block walls and when this is completed, the steel girders for supporting the roof will be put in place. The fine weather of the past few weeks has been an advantage to the workmen, and each day sees the building taking shape.

Vernon Presbyterians Mark 115th Anniversary

Vernon Presbyterian Church observed its 115th Anniversary on Sunday last with special services morning and evening. The guest preacher was Rev. Allan S. Reid, D.D., of Montreal. Special music was rendered by the choir, with Miss June Rowat, of town, and Mr. J. Watson, of Ottawa, being the soloists. The services were largely attended, with many from Winchester being present in the evening.

On Monday evening, an Anniversary Supper was served in the Church Hall and was well patronized. Following the supper, a program of music and addresses was presented, under the chairmanship of the pastor, Rev. C. Younger Lewis, B.A.

In connection with this year's Anniversary, the pastor, Rev. C. Younger Lewis, prepared a brief history from the church records, which reveal the following facts:

Descendants of the four elders chosen on March 11, 1832, still worship in the congregation. The elders were Robert Grant, William York, Daniel Cameron and Harold Loucks.

Making the 30-mile trip from Osnabruck on horseback, Rev. Robert Lyle solemnized the first communion service and after the service performed the first marriage ceremony when Margaret Grant became the bride of Duncan Cameron.

In 1835 the congregation purchased 200 acres at seven and sixpence an acre. The next year 120 acres were disposed of to A. Dow, a member of the congregation, and three acres cleared on the corner of the lot for a cemetery, now part of the Springhill cemetery.

Three years later, the first church of logs was erected. This was turned into a manse on the erection of a frame building which was occupied in the Fall of 1845.

After the frame church had been completed, it was found the land was not entirely paid for; so Adam McCrostie and Duncan Cameron col-

(Continued on Back Page)

Theatre News!

PICADILLY

NOW PLAYING

Thurs., Fri., Sat., NOVEMBER 6-7-8
"DANGER WOMAN"

You'll vote it tops in screen thrills,—the year's most exciting picture. Starring Brenda Joyce, Patricia Morrison and Don. Porter

—Also—
"FOR THE LOVE OF RUSTY"

A picture about a Boy and his Dog and his Father who learned to understand them. Starring Ann Doran, Ted Donaldson and Tom Powers.

Next Week's Features

Mon., Tues., Wed., NOVEMBER 10-11-12
"MONSIEUR BEAUCAIRE"

Do not miss this comedy. Starring Joan Caulfield, Marjorie Reynolds, Bob Hope and Patric Knowles.

Thurs., Fri., Sat., NOVEMBER 13-14-15
"CRIMSON CANARY"

A melodrama. Starring Lois Collier, Noah Beery Jr., and Danny Morton.

—Also—
"SADDLE PALS"

A star-blazing action musical. Only Gene Autry stands between the crooks and the ranch they are scheming to ruin.

POST OFFICE BLOCK TAKEN OVER BY GOVERNMENT FOR MAINTENANCE

The block in which the local Post Office is located, owned by Mrs. Faye Scott, has been taken over by the Dominion Government for maintenance purposes, and Mr. J. T. Elnaugh has been engaged as temporary caretaker and janitor. Papers for the actual sale of the property are expected to be drawn up within the next few days.

Council Had Busy Session On Monday

A lengthy session of the Municipal Council was held on Monday evening, with Reeve Albert Turner presiding and the following members present: Councillors C. R. Robinson, E. A. Morgan, J. M. Fader and W. F. Workman; the Clerk-Treasurer, Mr. E. M. Shaver, and the Town Foreman, Mr. Gilbert Raistrick.

Municipal Orders totalling $1237.38 and Hydro Orders to the sum of $3086.08, were passed.

A By-law, prepared at a previous meeting, designating the Friday preceding the last Monday in November each year as Nomination Day, and the first Monday in December as the date for Municipal Elections, received its several readings and was finally passed, signed and sealed. The dates this year are: Nomination Day, November 21st, from 7.00 to 8.00 p.m., and the date for taking the vote is Monday, December 1st.

Mr. Jas. Johnston was present and applied for a permit to build a chicken house on his property on Main Street. Council deferred issuing a permit until Mr. Johnston submitted plans and specifications of the building.

A delegation from the local Chamber of Commerce waited on Council with a number of suggestions, which that organization considered would be a benefit to the town in general. The delegates were Messrs. Eldon Fennell, spokesman, Walter Moffat, Arnold Dukelow, Hart Melvin, Harold Lannin, Ken. Ault and Earl Freeland. The recomendations made by the delegation were:

1. That a traffic caution light be placed at the intersection of Main and St. Lawrence Streets.

2. That immediate action be taken to have an opening made under the C. P. R. tracks for laying fire hose and to give the residents on the south side of the tracks better fire protection.

3. That a study should be made and consideration given to the installation of more modern street lighting such as is presently in use in Morrisburg and Williamsburg.

4. That some of the side streets in town get more adequate street lighting.

5. That permanent street signs designating the names of streets in town be put up.

Following the presentation of these suggestions, considerable discussion took place, with both the Council and the Chamber displaying a spirit of co-operation. Council assured the members of the delegation that their recommendations would be given immediate consideration, and action on the caution light and the water connection under the C. P. R. tracks was taken later in the meeting.

Messrs. Hart Melvin and Harold Lannin interviewed the Board on behalf of the 100 Club Park Committee asking the Council's co-operation in making the front part of the Park available to the Dept. of Highways so that they could maintain it as a Highway Park. Council agreed to co-operate.

Messrs. Lannin and J. L. Dixon, a committee from the Winchester Rink Company, requested that some action be taken towards reducing the taxes on the Arena. They were informed that nothing definite could be promised until the matter was brought before the Counties' Assessment Board.

Municipal Officers for taking the vote at the Municipal Elections in December were named as follows: E. M. Shaver, Returning Officer; Oscar Wallace, Deputy Returning Officer; Hugh Wilson and Miss Martha Knowland, Poll Clerks.

The Street Committee was instructed to interview the C. P. R. re water outlet for fire hose under tracks, and to get information on Caution Traffic Light to be placed at the intersection of Main and St. Lawrence Streets.

Mr. Arnold Dukelow was re-appointed High School Trustee for a three-year term, and Mr. W. J. Cass, K.C., was recommended as High School trustee to be appointed by Counties' Council.

The Town Foreman reported that the sewer on Alexander Street was just about completed, and that work on the repair of the Fire Well on Main Street West had been started.

Council adjourned to meet on Thursday, November 13th, or at the call of the reeve.

LOCAL MAN ELECTED CANADIAN CLUB OFFICER

At a meeting of the executive of the Morrisburg and District Canadian Club, held last week, Mr. W. J. Cass, K.C., of town, was elected Vice President, he being one of the Club's most active members for a number of years. The new president is Mr. A. D. Lamont, principal of the Morrisburg Collegiate Institute. Mr. J. H. Johnston and Mr. J. C. Wood were elected secretary and treasurer respectively, while Dr. W. C. Davy heads the Speakers' Committee.

Has your Subscription expired?

Local Couple Are Married 50 Years

Mr. and Mrs. H. S. Carkner were at home to their friends at their residence, "The Maples," on Saturday, Nov. 1st, in honor of their Golden Wedding Anniversary. The bride received in a black wool crepe dress trimmed with sequins; her only adornment being a corsage of roses and a gold filled bracelet suitably inscribed, the gift of the groom.

The reception room was decorated with golden streamers, baby 'mums and beautifully flowered paper drapes, while the decorations in the dining room were ferns, baby mums, streamers and autumn leaves. The table, covered with a lace cloth, was centred with the wedding cake, on each side of which was a tall yellow taper.

The guests were received at the door by Mr. Ewart Carkner and Mrs. Wm. R. Helmer, and ushered into the dining room by Mrs. Alex Summers, where a dainty buffet luncheon was served.

The waitresses were Mrs. Colborne Helmer and Miss June Parish, of Maple Ridge, and Mrs. Jack McIntosh and Miss Lottie Carkner, of Ottawa. The ladies who poured tea were Mrs. Jas. Stewart, of Ottawa; Mrs. Fred Helmer, Miss Jean Wyatt, Mrs. Walter Moffat, Mrs. Thomas Edgerton, Mrs. A. G. Suffel, Mrs. F. Erle Helmer and Mrs. Alex Summers, of town. Mrs. Geo. Parish was the very efficient supervisor, being assisted in the kitchen by Mrs. T. J. Keyes and others. Mr. Wm. Armstrong was the man about the house.

The Misses Catherine and Carolyn Ferns entertained the guests with several charming musical numbers.

An address from the Baptist Church was read by Rev. E. Ferns, and a memo book and substantially bound New Testament in latest translation, inscribed in gold, was presented by Mrs. Ada Morton and Mr. Fred Gibbons. The address was as follows:

Dear Mr. and Mrs. Carkner:—

As you are at home to your friends today, we, the members of the Baptist Church, join with you on this, your Golden Wedding Day Anniversary.

Fifty years ago you joined hands, and hearts. Along with other statements, you heard these words, "The circle, the emblem of eternity, and gold, the type of what is least tarnished, and most enduring: it is to show how lasting and imperishable the faith now mutually pledged."

By God's Grace, and Providence, you have been kept these fifty years, in sickness and in health, in joy, and in sorrow. Divine favour has crowned your lives with temporal and spiritual blessings. The God before whom you pledged your fidelity has blessed you, and made you a blessing.

With David you can say, "Thy word is a lamp unto my feet, and a light unto my path." In addition the Apostles exhortation to be "not slothful in business, fervent in spirit, and serving the Lord" has characterized your life work thus far.

Because of these thoughts and deeds suggested, and others unnamed, it is indeed fitting that we ask you, Mr. and Mrs. Carkner, to accept this Holy Bible, of which Ernest M. Wadsworth wrote:

God's Word down the ages has stood,
A wonder of glory divine,
And eternity witnesses time.
As granite outlasts crumbling wood,
God's Word is a shelter secure,
A refuge that can never fail;
Though the enemy comes like a flood,
Against it he cannot prevail.
It stands, it stands,
God's Word it stands;
The ages may come, the ages may go,
But God's Word, it stands.

May you be spared to enjoy many more years of life together. We wish for you and yours every blessing.

Other gifts were: Silver Tea Service Tray from children, Irene and George Parish, Ewart and Luella Carkner, Myrtle and Bill Helmer; Pressure Cooker from grandchildren, Margret and Colborne Helmer, June Parish, Wendal, Marion and Sharon Carkner, Rosaline, Billy, Bryan and Wayne Helmer; Towel Set from great granddaughters, Irma and Viola Helmer; U. S. 10 spot from Brother Charles and Lucy Carkner; China and Gold Vases from brother Arnold and Helen Docksteader, niece, Pauline and Ford Beach; Hart Wool Blanket from sister Eliza and Thos. Hamilton, niece Lillian and Merrill Taylor; Ayers Wool Auto Rug and Hosiery from nephew Alfred and Eva MacDonald and Jean, and from friends; Silver Butter Dish and Knife from Mr. and Mrs. Thos. Edgerton; Golden Burnished Comport Dish from The McKendrys; Crochet Table Pieces from Mrs. Fred Helmer; Crochet Kitchen Pieces from Mrs. A. G. Suffel; Chocolate Bon-Bons from Miss Helen Holmes.

Those from out-of-town were: Mr. and Mrs. Ford Beach, Mrs. Jas. Stewart, Dr. and Mrs. J. J. McKendry and Vivian, Mr. and Mrs. Thos. Steele, Miss Lottie Carkner, Mr. and Mrs. Jack McIntosh, Miss Myrtle Derby, all of Ottawa; Mr. and Mrs. Arnold Docksteader, Chesterville; Mr. and Mrs. Lynden Hough, Newington; Mr. and Mrs. Wm. R. Helmer and family, Bishops Mills; Miss Rebecca Stenhouse and Miss Rebecca Lewis, of Limoges; Mr. and Mrs. Wm. A. Cheney, Cornwall; Rev. H. L. Jones, Vernon.

Telephone calls were received from Mrs. Gertrude and Miss Bella Clark, Smiths Falls, and messages of congratulations from The Rodneys, of Smiths Falls; Rev. R. F. Willson, of Oshawa; Mr. and Mrs. Miah Carkner, Kenmore; Mr. and Mrs. Earl Francis and Doug., of Schenectady; Mr. and Mrs. Duncan McMartin and Mr. and Mrs. Emerson Bertrand, of Vernon; Mr. and Mrs. Stan. Caverley, Kirkland Lake; Mrs. Lillian Rae, Richmond; Mr. and Mrs. C. F. Carkner, San Jose, Calif.; Mrs.. Delia McCormick, Mrs. Marian Brennan, Mrs. Lottie Cotler, of Brockport, N. Y.; Mr. Arthur and Mrs. Mildred Kimbal and Elaine, Mrs. Dora Dettman, Miss Mae Hosner, Mr. and Mrs. Robt. McCormick, of Rochester, N. Y.; Miss Eva Cumming, Brockville; Mr. and Mrs. Alfred MacDonald and Jean, of Calgary, Alta.

Mrs. Carkner was the former Miss Margaret Docksteader, daughter of the late Mr. and Mrs. Benson Docksteader, of the Harmony community, where she was born 74 years ago. Mr. Carkner is the son of the late Mr. and Mrs. John S. Carkner, and was born at Ormond, Ont., and is in his 72nd year. They were married by the late Rev. G. I. Reynolds, at the bride's home. Miss Edith Docksteader, who died some years ago, was bridesmaid, and Orton Rodney, of Winchester, was the best man. The couple has lived at Hallville, Russell and Winchester, where Mr. Carkner conducted gents' furnishings and general stores. Before moving here four years ago, Mr. Carkner owned and operated a large farm at Maple Ridge.

Both are members of the Baptist Church, and Mr. Carkner has served many years as deacon and has been the superintendent of the Sunday School for 25 years. Mrs. Carkner has been active in the work of the Mission Circle, and in other church and community organizations.

BICYCLE FOUND

An abandoned bicycle was picked up on the streets in Winchester a few days ago. Owner may have same by identifying property. Apply to Police Chief Gilbert Raistrick, Winchester.

Presbytery Meeting Held Here Tuesday

The Presbytery of Brockville, Presbyterian, met in St. Paul's Church, Winchester, on Tuesday at 10 a.m. The Moderator, Rev. J. C. Ross, of Iroquois, presided and conducted the opening devotions, and was assisted with the business by the Rev. Wm. Merrilees, of Westport, the Clerk of the Presbytery. Upon learning of the critical condition of the little daughter of Rev. and Mrs. J. Botting, of Kemptville, Presbytery passed a resolution to send a telegram to Rev. and Mrs. Botting expressing the deep concern of the members of Presbytery for them in their trouble, and assuring them of continued prayer on their behalf. (Joanne Botting, who is two years old, has recently developed a critical kidney condition and will undergo a very serious operation at the Mayo Bros. Clinic.)

Among business items dealt with during the sitting of Presbytery was an overture to be sent to the General Assembly which was introduced by Rev. W. MacKinnon. The overture asks that a place be given in the statistical report of the Presbyterian Church for a column designated "pastoral constituency." Rev. MacKinnon pointed out that as of the present the Church statistics give no indication of the total constituency of the Presbyterian Church in Canada nor of the constituency of the individual congregations. The overture received the unanimous approval of the Presbytery.

The Clerk presented a letter asking for nomination of an appointee to fill the office of Associate Secretary of the General Board of Missions. A number of presbyters voiced a strong opinion that there was no need for such an appointment at the present time and a motion was moved by Rev. M. W. Heslip, of Prescott, to the effect that no nomination be made. The motion was approved.

The report of the Budget and Stewardship Committee was presented by Rev. Mr. Heslip, the convenor, In his report, Mr. Heslip asked for the approval of Presbytery in regard to a proposed list of new Budget allocations for the congregations in the Presbytery, pointing out that the new allocations were based on the total amount of money raised by each congregation. A lively debate followed, in which Rev. W. Merrilees and Rev. W. MacKinnon strongly criticized the new basis of allocations, declaring that the congregations which were doing well were being penalized by the imposition of a higher allocation while those congregations which were failing in their obligations were being encouraged in their slackness. A temporary re-adjustment of allocations was submitted and accepted under protest that the new basis of making allocations be not continued.

Mr. E. A. Cook, of Prescott, addressed the Presbytery in regard to the Advance for Christ and Peace Thank-Offering. Mr. Cook said that steps were being taken to raise the full Thank Offering and that he hoped the Presbytery of Brockville would be able to raise the full amount of its allocation.

The Moderator adjourned Presbytery to meet again in December in Prescott.

NOTICE!

The Red Cross will hold a Public Meeting in the Town Hall, Monday, November 17th, at 8 o'clock, sharp. This meeting is called to discuss carrying on of the group or disbanding and giving up the charter, also other important items of business. This is your meeting—show your interest by attending.

Grace Hutt, Acting President. Delia Robinson, Secretary. 24-26c

WEDDINGS

HOLMES—KAYUK

A wedding of local interest took place at Glebe United Church, Ottawa, on Saturday afternoon at 3 o'clock, when Miss Mary Ann Kayuk, daughter of Mrs. William Kyrluk, of Ottawa, was united in marriage with Mr. Lloyd George Holmes, son of Mr. and Mrs. Clarence Holmes, of Winchester.

Yellow and white chrysanthemums adorned the church, and the ceremony was performed by Rev. Frank P. Fidler. Mr. Douglas Westington played the organ music.

Given in marriage by her stepfather, Mr. William Kyrluk, the bride was attended by her sister, Mrs. J. Paszkowski, as matron-of-honor. The bridesmaids were Misses Helen and Doris Paszkowski, Miss Elsie Bodnor and Miss Grace Healey. Miss Didi Kayuk was flower girl.

Mr. Francis Hutt was best man, and the ushers were Mr. John McConnell, Mr. Victor Kayuk, Mr. Philip Bott and Mr. Murray Holmes.

The bride wore a gown of white velvet, with a fitted bodice with round neckline and a sheer yoke outlined with velvet leaves. The long sleeves ended in points over the hands and the full skirt had a train. She wore a crown made of velvet leaves with a small wreath of orange blossoms, which held in place the back veil which extended to the train. She carried a cascade bouquet of white chrysanthemums and pink roses.

Following a reception, Mr. and Mrs. Holmes left for Niagara Falls and the United States. Going away the bride wore a hunter's green suit with brown accessories and a corsage bouquet of Talisman roses.

Out-of-town guests were: Mr. and Mrs. E. Rawson, Russell; Mr. and Mrs. C. Holmes, Mr. and Mrs. T. Holmes, Mr. and Mrs. G. Holmes, Mr. and Mrs. L. Bell, Mr. and Mrs. W. C. MacDonald, Mr. and Mrs. K. Holmes, Mr. and Mrs. W. Holmes, Miss Murla Holmes and Miss Marguerite Holmes, of Winchester.

ROBINSON—EMPEY

The marriage of Miss Jennie Mildred Empey, daughter of Mr. and Mrs. R. J. Empey, of town, to Mr. Richard Elmer Robinson, son of Mr. and Mrs. R. Robinson, St. Henri de Mascouche, Que., took place on Saturday afternoon, November 1st, at three o'clock in the Montreal West Presbtyerian Church, with Rev. A. L. MacKay officiating, and Miss Vera Groves presiding at the organ for the wedding music. The church was decorated with yellow and white mums and tall palm standards.

The bride, who was given in marriage by her father, wore a street length suit dress in wine with matching accessories and red fox furs. Her corsage was of Talisman Roses.

Miss Sybil Empey, as bridesmaid for her sister, wore a powder blue gabardine suit with black accessories and a corsage of pink sweetheart roses.

Mr. Osborne (Tom) Robinson acted as best man for his brother.

A reception was held at the home of Mrs. W. C. MacDonald, a friend of the bride. The bride's table, centred with a three-tier wedding cake, was decorated in pink and white. Later, Mr. and Mrs. Robinson left by automobile for the Laurentians, the bride travelling in a blue coat trimmed with mouton, over her wedding dress.

Those in Montreal who entertained the bride prior to her marriage were Mrs. Hugh Henderson, Mrs. Dennis Staniforth, Miss Joyce Hayward, Miss Jean Pepler, Mrs. Ken. MacKay and Staff of Bannantyne School, Verdun.

CHESTERVILLE REEVE APPOINTED COUNTIES' CLERK

At Tuesday afternoon's session of the Counties' Council, held in Cornwall, Reeve P. S. Boyd, of Chesterville, was appointed Clerk for the United Counties of Stormont, Dundas and Glengarry, succeeding the late A. K. MacMillan, who died a few months ago.

ANNIVERSARY SERVICES AND SUPPER AT SOUTH MOUNTAIN

Special Anniversary Services will be held in South Mountain United Church on Sunday, November 9th, at 11 a.m. and 7.30 p.m. The guest preacher will be Rev. L. M. Somerville, of Spencerville.

On Monday evening, November 10th, an Anniversary Supper will be served in the church hall, commencing at 6 p.m., to be followed by a program of monologues, vocal and instrumental music, and an address by Rev. N. T. Holmes, B.A., of Hallville. Admission 50c and 25c. A cordial invitation is extended to everyone to attend these anniversary events.

Rev. W. J. V. Buchanan, Pastor. 25c

DUNDAS CHEESE PRODUCERS' ASSOCIATION ANNUAL MEETING

The Annual Meeting of the Dundas Cheese Producers' Association will be held in the I.O.O.F. Hall, South Mountain, on Thursday, Nov. 13th, 1947, commencing at 1.30 p.m.

The guest speaker for the occasion will be Mr. C. N. Heath, B.S.A., Secretary of The Ontario Cheese Producers' Association.

All persons interested in the Cheese Industry are urged to attend.

C. E. Harkness, President. Harry Williams, Secretary. 25c

EATABLES

You May Be Looking For!

GLACED CHERRIES
MIXED FRUITS
DATES, MIXED PEEL
SHELLED WALNUTS

Planters' PEANUT BUTTER

Pure
RASPBERRY OR STRAWBERRY JAM

New Crop
CORN - PEAS - TOMATOES

SMILES 'N CHUCKLES
CHOCOLATES

1896 FLORA'S 1947
WINCHESTER, ONT.

POULTRY WANTED

All kinds of Poultry Wanted at all Seasons. Also Hides and Wool. Highest Prices Paid and you are assured of a Square Deal.

MORRIS ROSS
PHONE 19 - WINCHESTER

CASS & CASS
F. M. CASS, M.A. W. J. CASS, K.C.
LAW OFFICES
Chesterville, Dial 371. Winchester
Bank of Nova Scotia Block. Phone 11

WM. HILL, Optometrist.
Specializing in the Correction of Visual and Muscular Defects of the Eye.
November 13 & November 27.
In Attendance at A. Davidson's.
By Appointment only.

BESSIN'S

ANOTHER SHIPMENT OF
GOLD SEAL
Congoleum Rugs
at New Prices

9 x 7½ Feet	$ 7.50
9 x 9 Feet	$ 9.00
9 x 10½ Feet	$10.50
9 x 12 Feet	$12.00
9 x 15 Feet	$15.00

SIX ROLLS OF
American
Table Oilcloth
Much heavier than other Oilcloth.
54 Inches Wide.
$1.40 yd.

4 LARGE ROLLS
English
Floor Covering
Floral and Block Patterns in Light and Dark Tan. Two yards wide.
$2.00 yd.

5 LARGE CASES DRY GOODS
Ladies' and Gents' Wear
Including
100 DOZ. LADIES' HOSE IN PRICE RANGE FROM 39c TO $2.00 PER PAIR.
35 DOZ. MEN'S WORK SOCKS PRICED FROM 39c TO $1.29 PR.
CHILD, LADIES' AND GENTS' PYJAMAS
YARD GOODS
COTTONS, SHEETINGS
BROADCLOTH, PRINTS
PYJAMA CLOTH
CHILDREN'S, LADIES AND GENTS' UNDERWEAR

BESSIN'S BIG STORE

"THE WINCHESTER PRESS"

W. F. WORKMAN, Editor & Publisher.

"Authorized as second class mail, Post Office Department, Ottawa."

AN INDEPENDENT NEWSPAPER

Devoted to the interests of Winchester and surrounding districts. Published on Wednesday evening and dated Thursday. Established in the year 1888, the Press is Dundas County's Largest and Leading Weekly Newspaper. Guaranteed circulation of over 1600. Subscription Rates $2.00, Foreign $2.50, in advance.

Member of the Canadian Weekly Newspaper Association and Ontario-Quebec Division of the C.W.N.A.

Advertising Rates Supplied on Request. Small Advertisements for our Classified Columns: 50c first insertion and 25c for each subsequent insertion.

THURSDAY, NOVEMBER 6th, 1947.

THE SHORTAGE OF DOCTORS

The gradual disappearance of the old-fashioned country doctor is cause for lament, says the Essex County Reporter. Medical men nowadays seem to be attracted more to the cities and larger towns, while many rural areas find it impossible to obtain proper medical attention. The trend is toward specialists, with many medical graduates spurning the idea of becoming a "family doctor." We may be wrong, but we think the doctor who handles every kind of case from babies to sprained ankles knows a lot more about human beings than the doctor who only takes patients with bad livers. At any rate, we prefer patronizing a general practitioner to a high-priced specialist.

The answer to Canada's doctor shortage may be in the "displaced persons" camps in Europe. A recent report says there are hundreds of doctors in such camps who would welcome the chance of coming to Canada. We think the Government should investigate the possibility of bringing some of them here, to take up practices in out-of-the-way places that Canadian doctors spurn.

SOME FACTS AND FIGURES

The $3,000 income has dropped about 33 per cent. In 1939 a married man with no dependents paid taxes of $48 on a $3,000 salary. Higher prices and taxes have now reduced the buying power of the $3,000 to $1,950 when judged by pre-war standards. To maintain his 1939 standard of living today, he needs more than $3,805. Similarly, the buying power of a pre-war income of $5,000 has dropped about $2,000 to $3,100. In 1939, a married man without dependents paid about $200 in taxes on a $5,000 income. This left him about $4,800. Today, his $5,000 after taxes and higher prices is worth only about $3,100 in pre-war dollars. He needs more than $6,000 today to buy as much. In the lower income groups, the percentage drop in real buying power has not been so steep even though it has hurt far more. A pre-war income of $1,500, for example, has slipped about $430 to $1,070, today. This is a drop of about 30 per cent. as compared to about 50 per cent. in the case of the $10,000 a year man.

LAWYERS SHOULD SET EXAMPLE

The necessity for uniform laws throughout the provinces of Canada was stressed by W. P. J. O'Meara, assistant Undersecretary of State, at the opening in Ottawa of the conference of Commissioners for Uniformity of Legislation in Canada.

Comments the Financial Post editorially: "Mr. O'Meara and his fellow barristers are right. We certainly need uniform laws if we ever hope to have a really united nation. National commerce cannot hope to function efficiently if every province sets up its own individual rules and regulations.

"But the lawyers of Canada should set a real example in putting their own private house in order. In many cases, lawyers from one province cannot practice in another without the payment of almost prohibitive fees. These provincial barriers are a real hardship, especially to the young law graduate who may have received his education in one part of Canada and desires to set up in another."

QUOTE FROM YESTERDAY

We cannot tell the precise moment when friendship is formed. As in filling a vessel drop by drop, there is at last a drop which makes it run over; so in a series of kindnesses there is at last one which makes the heart run over.—Boswell.

EDITORIAL NOTES

It isn't too early by any means to begin to think of municipal elections and what can be done to have capable candidates, of public spirit and business experience, offer themselves to the people.

Gandhi, at 78 furnishes definite proof that a man can live long and retain exceptional mental alertness on practically a starvation diet. But who wants to look like Gandhi? asks the Brockville Recorder & Times.

A temperance worker in Ireland was lecturing on the evils of drink. One by one he listed them, until he came to the climax of his peroration. Then he cleared his throat and shouted, "Drink is undoubtedly the greatest curse of the country. It makes ye quarrel with your neighbor. It makes ye shoot at your landlord. And it makes ye miss him."

Carleton Place police and the R.C.M.P. are looking for a man representing himself as an agent for an Edmonton agency, who nicked people in that town last July for subscriptions to magazines which failed to materialize. He is said to have received $16 in canvassing one small street of the town. Local citizens should use caution when strange salesmen call at their homes. To be on the safe side, confine your dealings to local business men.

There is good news in the report from the Dominion Bureau of Statistics, that Canadian farm incomes are on the increase. Farmers received $753,900,000 in the first six months of this year, an increase of seventeen per cent. over the $647,100,000 received in the corresponding period of 1946. Prosperity in agriculture means prosperity for all of Canada. The more money farmers have, the more will be spent in machinery, automobiles and other industrial products.

IN OUR TIME - - By Howie Hunt

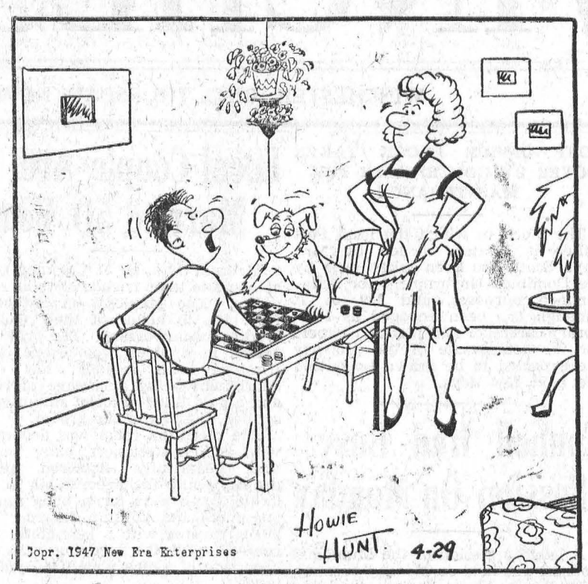

"Oh, I don't know—he's not so smart. I beat him TWO games out of THREE!"

Our Column

When a man makes a fool of himself he uses cheap material.

About the only perfect people in the world are the perfect fools.

The one thing worse than a quitter is the man who is afraid to begin.

A man never kicks if his name is spelled wrong in the police records of a newspaper.

Worry is like a rocking chair. It will give you something to do but it won't take you anywhere.

An ambassador is an honest man sent to lie abroad for the commonwealth.—Sir Henry Wotton.

If things fail to come your way, go out after them. But be sure you can handle them after you get them.

A worthy thought: If we all gave our best in good times there would be no bad times to demand it from us.

Apropros the new all-glass hotel in Dallas—how does the architect hide the mail chute behind a transparent pillar?

The most tyrannical and unjust law of recent times is probably that Texas statute which forbids any one to fall asleep at the movies.

In the United States, a man aged 98 eloped with his girl friend, aged 92. You can never tell what young people will do in this modern world.

Germans, it is reported, do not understand democracy. But they have had two good lessons in what it can do when it gets around to doing it.

Nobody would ever know Ontario had a bumper crop of apples, with foreign markets short, from the prices urban retail consumers are asked to pay.

No smug relaxation before the fire afterwards; no fuel available. No jam with bread and butter; no butter often. Just the hint of another winter in the air, with one's clothes a little shabbier, one's work a little harder, and eight years of drab austerity growing a little grim.

DUAL LICENSE PLATES FOR 1948 AUTO OWNERS

Discontinued during the war in the interests of economy, dual license plates will again appear on Ontario vehicles in 1948, the Ontario Department of Highways announces.

Next year's plates will have white figures and letters on a dark blue background. The design of the plates has not been altered except for a change in the Crown at the top of each plate.

A very great shortage of steel during the war forced provinces and states to issue rear vehicle markers only. Reports now indicate that most of the provinces and states are reverting to the two plate system which is recognized as essential in the interests of law enforcement.

YOUNG PEOPLE'S RALLY HELD AT SOUTH MOUNTAIN

The 19th Annual Cnovention of the Young People's Unions of the Dundas-Grenville Presbytery of the United Church in Canada was held in the United Church, South Mountain, on Friday, Saturday and Sunday. Delegates from each Union in the Presbytery attended and were billetted in private homes throughout the village. The theme of the Convention was "One God—One World," and the special speaker was Rev. W. E. Wright, of Chesterville.

Leaders of discussion groups were: Rev. Norman J. Thomas, Winchester; Rev. W. J. Buchanan, South Mountain, and Mr. A. Froom, of Ottawa. Wilfred Sheffield, negro soloist, was heard during the convention in several vocal numbers. A banquet was held on Saturday evening. Mr. Earl Pitt is president and Miss Glenna Weir sec'y.-treasurer of the Union.

Registration took place in the I. O. O. F. Hall, and sessions were held in South Mountain United Church auditorium.

When your little one catches cold-

Tonight . . . do what most mothers do to relieve miseries of children's colds: Simply rub warming Vicks VapoRub on throat, chest and back at bedtime. Results are so good because VapoRub's special relief-bringing action starts right away and keeps on working for hours during the night *while the child sleeps*. Often by morning most misery of the cold is relieved. Remember, Mother . . . when your children catch cold . . . be sure you get time-tested Vicks VapoRub.

A BRAND NEW SEQUENCE! DICK WITH THE PILGRIMS

Boys and girls! Make your own "DICK'S ADVENTURES SCRAPBOOK" . . . Follow the exciting new sequence in DICK'S ADVENTURES in PUCK, the Comic Weekly, with The Detroit Sunday Times. You'll have lots of fun keeping a scrapbook of Dick's adventures among the Pilgrims. Get Sunday's Detroit Times.

CANADA

Did You Pay Income Tax For 1942?

If so, read this carefully!

The Government of Canada will repay the REFUNDABLE SAVINGS PORTION of 1942 Income Tax by March 31st, 1948. If you are one of those who have refundable savings a cheque will be mailed to you BUT—

Your correct present address is essential!

Correct addresses are available for most of those entitled to repayment, but a large number of taxpayers are constantly moving and others marry and their names change.

Cards on which to report changes of address or name are being sent to all householders in Canada. These are being distributed at the present time. Additional cards are available either at your district Income Tax office or your local Post Office. Do nothing if you live at the same address and have the same name as in 1942.

If you are entitled to Refundable Savings on 1942 Income Tax and you have changed your address or name

COMPLETE AND MAIL YOUR CARD AT ONCE!

DEPARTMENT OF NATIONAL REVENUE

Taxation Division **Ottawa**

Hon. James J. McCann
Minister of National Revenue

Other Editors' Opinions

BACK TO BEGINNINGS
(Toronto Saturday Night)

Toronto expert says parents are responsible for the delinquency of their children. But then grandparents are responsible for the parents and so on ad infinitum, until you get right back to original sin.

THERE'S NO TELLING
(Niagara Falls Review)

Woman in Oregon who is suing for divorce for the 15th time expresses the hope that the "right man" may still come along. But would she be the right woman for the right man?

ABOUT TURN!
(Brockville Recorder & Times)

A good many of the stories being told in Canadian courts these days make us think there is a place here for native missionaries from India, Africa or China to convert Canadians to Christianity and decency.

BACK TO TIGHT LACING!
(Peterborough Examiner)

There's no doubt about it, everything moves in cycles. Sixty years ago everything that was wrong with women was attributed to tight lacing. Forty years ago it was tight shoes. Twenty years ago it was tight bathing suits. Now we've come back to tight lacing again.

FIRST THINGS FIRST
(Kitchener Record)

Scientists are studying the effects of atomic bomb radiations on heredity. This shows a certain amount of optimism. But we still would feel more comfortable if the world's statesmen would get together on a plan to outlaw the atomic bomb so that the world might be assured of that indispensable example of heredity, a new generation.

LASH FOR CRIMINALS
(Chatham/News)

In prescribing the lash, the courts are on the right track. If the thugs persist in using weapons to enforce their unlawful demands, it would seem that drastic measures must be adopted to put a stop to their activities.' Penitentiary sentences, without the lash, have not proved a deterrent to violent crime. The only option is to prescribe whippings, and see what effect that medicine will have.

THE CANADIAN DEAD
(Cornwall Standard-Freeholder)

The Canadian war dead are placed in beautifully-tended cemeteries, and the next-of-kin is supplied with a photograph of the grave. Relatives are thus assured that everything possible is being done to honor the memory of the war heroes, and know as well that the graves will receive perpetual care. In addition, families in Holland, France and elsewhere are taking a personal interest in the welfare of the graves, and are tending many of them as lovingly as relatives could do.

AUSTERITY
(Christian Science Monitor)

No spin into the country for the British family; no gasoline ration.

Every day... more people say-

Ford's for me!

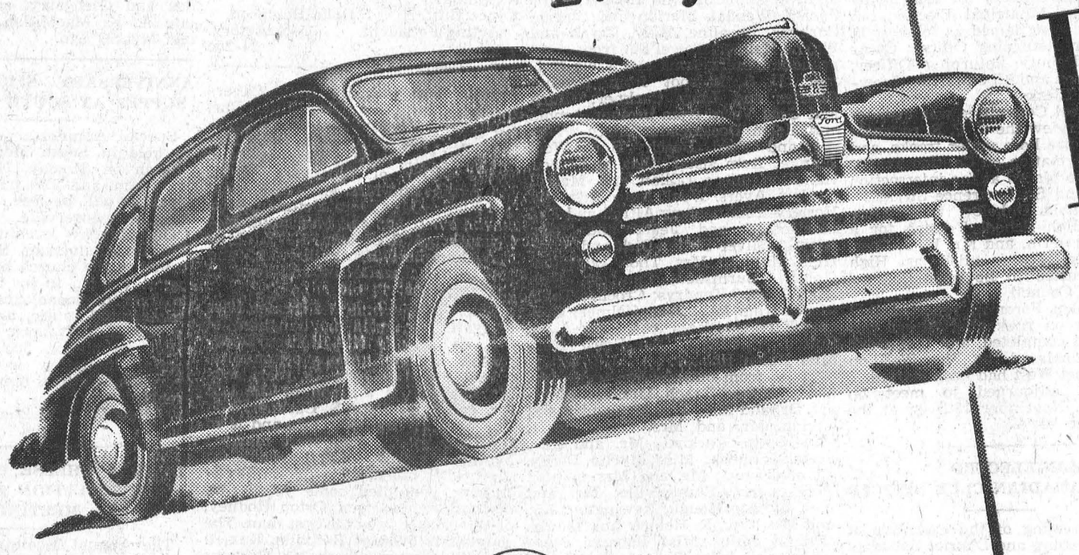

Folks who buy cars with a sharp eye on value have elected Ford V-8 *the standout in the low-priced field.* They like the lively power and flashing acceleration of its V-8 engine. They value the safety of its "Lifeguard" all-steel body and its King-size brakes. And *actual* on-the-road performance has proved the long-term, overall economy of this handsome Ford V-8. It's built to give you years of low-cost driving pleasure.

Your Ford and Monarch dealer will be glad to provide details. Then you'll surely agree Ford V-8 is the low-priced standout that's worth waiting for.

FORD AND MONARCH DIVISION
FORD MOTOR COMPANY OF CANADA, LIMITED

There's a Ford in your future

Illustrated: the Super Deluxe Fordor. Wheel trim rings at extra cost.

Listen to THE FORD THEATRE—One full hour Sunday afternoon Dominion Network.

HAROLD LANNIN, Dealer - - Winchester, Ont.

News From Our Neighbouring Districts

CASS BRIDGE

Mr. Wendell Stanley, of Montreal, spent the week-end with Mr. and Mrs. Jas. Bowman and boys.

The sympathy of the community is extended to Mr. and Mrs. Jas. Bowman and family during these very anxious hours while waiting for news of their son, L.A.C. Bliss Bowman.

Mr. Howard Schell spent a few days with Mr. and Mrs. Lorne Cooke and family.

Miss Lorna Jean Cooke had tea with Mr. and Mrs. F. Hogaboam on Thursday evening.

Mr. Elgin Bowman spent the week-end at his home here.

Mr. and Mrs. Richard Scott and Mrs. John Scott spent Sunday with Mr. and Mrs. Geo. Coons and Edna.

Miss Willow Summers spent the week-end with Miss Marilyn Dawson.

Mr. and Mrs. Harry Strader and Linda Ann had tea with Mr. and Mrs. Arnold Hogaboam on Sunday evening.

Mr. and Mrs. Lorne Cooke and Marion Louise spent Thursday with Mr. and Mrs. Almon Smail and family at Spencerville. Mr. Wm. Cooke returned home with them after spending a few weeks.

Mr. and Mrs. Ken. Durant and Freida spent a day recently with Mrs. C. Johnston and family.

Mrs. Wm. Cooke is spending a few days with Mr. and Mrs. Almon Smail at Spencerville.

Jo-Anne Shoppe SPECIALS

DRESSES

Misses' and Women's Silk Crepes and a few Misses' Wool Dresses reduced to Half Price. Sizes 12-19, 18½-24½. (Not all sizes in all colours). All Sales final and cash only. Regular price from $7.95 to $14.95, all at

½ Price

Angora Yarn

Angora Yarn. Beautiful assortment of colours: Blue, Yellow, Beige, Black, Grey, Red and Brown. 1 Oz. Skeins

Special 49c

This yarn knits up beautifully for Sweaters, Gloves, Tams, etc.

Suit Bargains

We are continuing our Half Price Sale of Suits. Regular price from $19.95 to $41.95.

All at HALF PRICE

No Altering — All Sales Final.

Silk Grepe Hose

Colours, Rapture, Oasis and Joy. Sizes 8½-10½. Price $1.35.

SUBSTANDARD NYLONS

42 and 45 Gauge. Sizes 8½-10½. Assorted Colours. Price $1.00 and $1.10.

Kayserette Panties

17% Wool, over the knee style. Colours Tea Rose and White. Sizes, Small, Medium, Large and Oversize. Price 95c.

BRASSIERRES

Gothic and Wonder Brassieres now in stock. Sizes 32-38. Medium and full bust. Price $1.59.

Also Women's Brassieres in sizes 40 to 44.

Kayser Satin Slips

All French seamed and straight cut. Colours, Tea Rose, White and Black. Sizes 34-44. Price $2.39 and $2.75.

Jo-Anne Shoppe

Phone 10 - - Winchester

PLEASANT VALLEY

Miss Shirley Sloan took tea on Wednesday evening at the home of Mr. and Mrs. Isaac McShane and family.

Congratulations and best wishes from this community are extended to Miss Dorothy Wallace, daughter of Mr. and Mrs. Robert Wallace, who was united in marriage to Mr. Jim Moore, of Prescott, at the home of the bride. The guests numbered about fifty.

Mr. and Mrs. David F. Gilmer and Ross and Basil spent Sunday at the home of their mother, Mrs. Hannah Jeffery, and Ross.

Mrs. Thos. Irving, of Ventnor, was moved in Mr. Hammond's ambulance to the home of her daughter, Mrs. Sam R. Hamilton, on Wednesday. Mrs. Irving had her hip fractured a couple of years ago. We are pleased to report Mrs. Irving quite well and enjoying very good health.

Mr. and Mrs. David Hamilton took dinner on Thursday with Mr. and Mrs. Orval Seeley, of Rowena.

Mrs. Mary Gilmer and Mrs. Jas. Gilmer spent Friday with Mr. and Mrs. Wm. Bolton, of Heckston.

Miss Marie Gilmer spent a day with Mrs. Thos. Gilmer.

Miss Shirley Snaver entertained her pupils and some little ones to a Halloween party. Games and lunch were enjoyed by all.

Mrs. Johnston Cleland, of South Mountain, spent Sunday with her parents, Mr. and Mrs. Thos. Gilmer.

Rev. and Mrs. Simmons took tea on Sunday with Mr. Sam H. Hamilton and Mrs. Hannah Hamilton. Mr. and Mrs. David Hamilton were also present.

HYNDMANS

Mr. and Mrs. Cecil Canning and Beverley spent Sunday with the former's sister, Mrs. Hilliard Kenney, and Mr. Kenney, of Roebuck.

Mr. and Mrs. John Reoch and family, of Ormond, spent Sunday with Mr. and Mrs. Ed. Francis.

We are sorry to report that Mr. Ray Grant is laid up with a badly crushed arm, which he received on Wednesday last while working for the Armstrong Construction Company at Rooney Corners.

Mr. and Mrs. T. Francis, and Mr. and Mrs. Orval Francis and son, of Brockville, visited friends in this locality on Sunday.

Mr. and Mrs. Chester Gilmer and boys had dinner with friends in Pleasant Valley on Sunday, and attended the Anniversary Services which were held in the United Church there.

NORTH MOUNTAIN

Mrs. Ross Larway and son, John, of Toronto, and Miss Flossie Christie had tea on Wednesday evening with Mr. and Mrs. Ivan Christie.

Miss June Wiggins, of Kemptville, was a week-end guest of Miss Donna Hyndman.

Mr. and Mrs. H. W. Campbell spent Monday in Ottawa.

Mrs. Walter Lawrence had dinner on Thursday with Mrs. Walter Spong.

Mr. and Mrs. J. A. Hyndman called on Mrs. Kiah Clark, who had been ill.

The Y. P. U. of St. Andrew's United Church held a very successful Halloween Masquerade Party in the basement of the Church on Thursday evening, October 30th. Prizes were won by Mrs. Trevor Thompson and Keith Fairfield. Games and stunts were enjoyed and a bountiful lunch served.

Rev. N. T. Holmes officiated at the christening of John David, infant son of Mr. and Mrs. Ross Larway (nee Mary Christie), of Toronto, in St. Andrew's United Church, Hallville, on Saturday afternon at 2 o'clock. After the ceremony, some twenty-five guests were entertained at the home of Mr. H. B. Christie, of Mountain, where a dainty lunch was served. Mr. and Mrs. Arnold Weaver, of Chippewa, were present for the occasion.

Rev. Hector Beach occupied the pulpit of this church on Sunday when Rev. Mr. Holmes was guest preacher at the anniversary services at Grantley. Rev. Mr. Beach was entertained at the home of Mr. and Mrs. J. A. Hyndman.

Mrs. Allan Waddell and children and Mr. Fielding Smyth, of Rowena, spent Wednesday at the Shaw home. Mrs. Smyth returned home with them.

VERNON

Miss Lois Johnstone, of Ottawa, spent the week-end as guest of Miss Inez Acres.

The Women's Institute sponsored a successful "500" party in the hall on Wednesday. Halloween decorations were used to decorate the hall, and those successful in winning prizes were: Mrs. Henry Stoodley, Mrs. Harold Cowan and Mrs. Alex Campbell; Willard Acres, Dan Hill and Milton Stoodley. Refreshments were served after the card games. The evening's entertainment was under the convenorship of Mrs. Howard Porteous, Mrs. Wallace Bowman and Mrs. John Porteous.

In last week's Press, the following names were omitted from the list of prize winners at a "500" party: Willard Acres, Duff Crerar, and Charlie Acres. Mrs. Leonard Cameron won the speical prize of the evening.

Rev. J. F. Allsopp, of Ashton, was in charge of the services of St. George's Anglican Church on Sunday. Rev. Mr. Shannon held the services at the Ashton Church.

WINCHESTER SPRINGS

Mr. and Mrs. Cyril Duff have returned home to Detroit.

Mr. W. J. Fisher, of Cornwall, spent a few days with Mr. and Mrs. Hector Munro, Keith and Jean.

Mrs. Joe Steele, Mrs. Harry Holmes Mrs. Ralph Allison, Mrs. Keitha Morrow and Mrs. Harry Potter spent Tuesday in Ottawa.

Mr. and Mrs. George McIntosh entertained Mr. and Mrs. Grant McIntosh and Clair of Williamsburg, and Mr. and Mrs. Cecil McIntosh for tea on Friday evening last, the occasion being Barry's first birthday.

Mrs. Dillabough, of Morewood, spent the week-end with relatives here.

Mr. and Mrs. Dalton Robinson and Mr. and Mrs. Delbert Younge spent Wednesday in Ottawa.

Mr. and Mrs. R. S. Allison. Keith and Dale, spent Sunday with Mr. and Mrs. Archie Coulthart, of Morewood.

Mr. and Mrs. Arthur Bailey, of Chesterville, spent Sunday with Mr. and Mrs. Thos. Cunningham.

Mrs. Kinkaid, of Russell, and Mr. Lorne Kinkaid, of Morrisburg, spent a day last week with Mr. and Mrs. H. C. Robinson.

Mr. and Mrs. Wesley Wilson and Miss Hazel Shields, of Merrickville, were dinner guests of Mr. and Mrs. J. P. McIntosh recently.

Rev. M. I. Robinson, of Scarboro, spent the week-end with Mr. and Mrs. H. C. Robinson.

Mr. and Mrs. Oliver Algire, of Colquhoun, called on Mrs. Rice Sunday evening.

WILLIAMSBURG

Mrs. Grace McIntosh returned to Toronto, after spending a couple of weeks at Elma with her father, Mr. I. N. Dillabough.

Mr. and Mrs. C. Baker and daughter, Lillian, of Mariatown; Mr. and Mrs. Gordon Fraser, of Morewood; Mrs. Elliott, of Hamilton; Mr. and Mrs. John Hunter and baby daughter, of Toronto, and Mrs. Hunter, of Aultsville, were guests during the week at the home of Mr. and Mrs. Merton Saddlemire and Miss Beatrice Saddlemire.

Mr. Harold Shannette spent Wednesday of last week in Montreal.

Mrs. Nettie Barkley arrived last Monday from Grand Prairie, Alta., after spending the past three months with her son and family there.

Mr. and Mrs. Grant McIntosh and Clair were guests Sunday with their daughter, Mrs. Lyall Levere, and Mr. Levere, at their home at Vancamp.

Mr. and Mrs. Grant Johnson, of Madrid, N. Y., were guests during the tea hour last Sunday at the home of the latter's parents, Mr. and Mrs. Henry Garlough.

Mr. and Mrs. D. Hugh Thompson, Mrs. Edmund H. Thompson, of town, and Mrs. Violet O'Connor, of Syracuse, N. Y., were guests in Ottawa with the former's sister, Mrs. E. A. Devitt, and Col. Devitt.

Mr. and Mrs. Claude Casselman had as their guests last week: Mr. and Mrs. Peter Zeron, Mr. and Mrs. B. Zeron, Helen and Marjorie, all of Newington; Mr. and Mrs. Douglas Warner and son, Norman, of Cornwall, and Mr. and Mrs. Ora McIntosh, of Williamsburg.

Born at the General Hospital, Cornwall, on Sunday, October 26th, 1947, to Mr. and Mrs. Aden McIntosh, of Williamsburg, a daughter.

HALLVILLE

Rev. and Mrs. Holmes were Thursday dinner guests of Mr. and Mrs. Wm. Allen and supper guests of Mr. and Mrs. Lyall Allen.

Mr. and Mrs. Wilfred Blaine spent Saturday in Brockville, where Mr. Blaine attended the High School Teachers' Convention Banquet.

Mr. and Mrs. Don. Clarke, of Mountain, spent Sunday afternoon at the home of her parents, Mr. and Mrs. Wm. Allen.

Mr. and Mrs. Geo. Hoy and family, of Cardinal, spent Sunday at the nome of her parents, Mr. and Mrs. Sandy Kerr.

Mr. and Mrs. Wm. Rennick spent Saturday in Ottawa.

Rev. and Mrs. Holmes attended the Young People's Convention during the week-end.

VANCAMP

We offer our best wishes to Mr. and Mrs. Percy Richardson, who were married recently.

Mr. and Mrs. Alfred Byrd, of Vancamp, and Mr. and Mrs. Clarence Levere and children, of Shanly, spent last Wednesday with Mr. and Mrs. Wm. Christie and family and Miss Grace Byrd, of Brockville.

Mrs. Daniel Hitsman and baby spent a few days with her sister, Mrs. Raymond Thompson, and Mr. Thompson.

Mr. and Mrs. George Walter and Miss Mae Walter spent Sunday with friends at Shanly.

Mrs. Hitsman, of Ottawa, spent the week-end with her daughter, Mrs. Robt. Bellinger, and Mr. Bellinger and family.

The Y. P. U. held a very successful Halloween party in the church basement on Thursday evening, October 30th. Prizes for costumes were won by Mrs. Clinton Miller, Mr. Ian Reid, Jackie Bellinger, Carol Williams and Douglas Marcell. After a social hour of games and contests, a lunch of pumpkin pie and sandwiches and coffee was served.

Quite a number from here attended several sessions of the Y. P. U. Convention which was held at South Mountain last week-end. The North Dundas Y. P. U. Rally will be held in Vancamp church later this month.

We are sorry to report Miss Margaret Riddell confined to her home this week with a very severe cold.

C. G. I. T. Meeting

The Vancamp C. G. I. T. held their first meeting of the fall term at the home of Miss Edna Swerdfeger on Saturday, October 25th. The following officers were elected:

Leader—Miss Ellen Walter; assistant, Miss Edna Swerdfeger; President, Miss Lois Levere; Vice President, Miss Doreen Levere; Secretary, Miss Violet Bellinger; Treasurer, Miss Shirley Bellinger; Pianist, Miss Ellen Walter; assistant, Miss Lois Levere.

The next meeting on Nov. 8th will be held at the home of the leader, and a hike will be enjoyed if the weather is suitable.

MOREWOOD

Mr. and Mrs. Ralph Allison and sons, of Winchester Springs, visited Mr. and Mrs. Archie Coulthart on Sunday.

Mrs. Hume McConnell, Mrs. Mac Hutchinson, Mrs. A. Steinburg, Mr. and Mrs. Ralph Steinburg and Mrs. Henry Steen spent Sunday with Rev. and Mrs. T. McCord, Carleton Place.

Mrs. Geo. Thompson and Miss Mary Forrester spent the week-end in Cornwall.

Mr. Elgin Bowman spent the week-end at Cass Bridge.

Mrs. McVicor, B.A., spent the week-end in Ottawa.

Mr. and Mrs. Roy Fetterly returned from Toronto on Saturday evening.

Mrs. Ralph Kirkwood visited her mother, Mrs. Lottie Bogart, this week.

Miss Doreen Jarvis, B.A., spent the week-end at her home at Aultsville.

Mr. and Mrs. Donald McLeod and Mr. and Mrs. John McLeod visited Mr. and Mrs. Alex McRae at Gravel Hill on Saturday.

WINCHESTER TWP. COUNCIL

The regular meeting of the Council of Winchester Township was held in the Presbyterian Hall, Morewood, on Saturday, Nov. 1st, with the members all present. The minutes of the last regular and special meetings were adopted as read by the clerk, and signed by the reeve.

By-law No. 732, being a by-law to fix the time and place of Nomination and set the date of the Municipal Elections, was finally passed, signed and sealed. As the Municipal Act was amended permitting Councils to set the date for Nomination any time from November 15th to January 1st, both days inclusive, except Sundays or the 24th, 25th or 31st days of December, and polling if necessary not less than seven days later, it was decided to hold the Nomination meeting on Friday, the 5th day of December, and polling on the 15th day of December. The Nomination meeting will be held in the Community Hall, Chesterville.

By-law No. 733 was finally passed, signed and sealed, appointing the following Deputy Returning Officers; Poll Clerks and Polling places, in that order:

No. 1—J. E. Ouderkirk, Miss M. Ouderkirk, Ouderkirk's house.

No. 2—Jas. Bowman, Bert Link, Bowman's house.

No. 3—Irven Cross, Ellsworth Summers, Frank Cross' house

No. 4—Gerald Holmes, Willis Robinson, Gerald Holmes' house.

No. 5—John Reoch, Mrs. J. H. Cumming, Mrs. Cumming's house.

No. 6—Jas. Cheney, H. H. Empey, Presbyterian Hall.

No. 7—Hulbert Cross, Lorne Feeley, Lorne Feeley's house.

No. 8—Elburn McIntosh, Gerald Rice, Roy' McIntosh's house.

By-law No. 736, a by-law to raise $2,500 on School No. 9, by the issue of debentures for ten years at 4 per cent., for the repair and improvement of the school building, was finally passed, signed and sealed, subject to the approval of the Municipal Board.

Delegates from the Morewood High School Board waited on council and made a verbal application for the issue of $3,000 debentures for ten years at 4 per cent. on the High School Section, for the purchase of a teacher's residence. The clerk was instructed to take the necessary procedure to have a by-law prepared for the approval of the Municipal Board.

Tenders were opened for the work to be done on the Black Creek and the Cinnamon drains in the Township of Winchester. The work was given to the Drury Construction Company at the following prices:—Black Creek, Earth 39c, Hard-Pan $2.00, Rock $6.00; Cinnamon, Earth, 42c, Hard-Pan $1.25; Rock $5.00. This tender amounts to about $2,500 less than the next lowest tender on the two drains. The Reeve and Clerk were authorized to sign any necessary contract.

The following accounts were passed and paid: Roads and Bridges, $1,071.27; Relief and Charity, $168.75; Auditing, $93.00.

Council adjourned to meet in Chesterville on Monday, December 1st, at 10.30 a.m.

Notice of First Posting of Voters' List

TOWNSHIP OF OSGOODE

Clerk's Notice of First Posting of Voters' Lists. Voters' List, 1947, Township of Osgoode, County of Carleton.

Notice is hereby given that I have complied with Section 8 of The Voters' Lists Act and that I have posted up at my office at Metcalfe on the 1st day of November, 1947, the list of all persons entitled to vote in the said Municipality at municipal elections and that such list remains there for inspection.

And I hereby call upon all voters to take immediate proceedings to have any errors or omissions corrected according to law, the last day for appeal being the 22nd day of November, 1947.

Dated at Metcalfe, Ont., this 1st day of November, 1947.

R. A. F. BLAIR,
25-26c Township Clerk.

Auction Sale

IMPLEMENTS AND HOUSEHOLD EFFECTS

On Lot 16, Con. 4, Township of Mountain, 1 mile North-West of Inkerman, on

FRIDAY, NOVEMBER 7th, 1947

Commencing at 1 p.m.

For complete list and terms, see posters.

B. E. ELLIOTT, Prop.

DWIGHT TUPPER, Auctioneer.
Phone 514, Chesterville. 24-25c

THE BIG EVENT

OF THE FALL SEASON!

Ottawa Winter Fair

AND

Horse Show

THE COLISEUM, OTTAWA

NOVEMBER 11 - 14

Every Afternoon — Every Evening

Horses — Dairy and Beef Cattle — Sheep — Swine — Export Food — Seeds — Honey — Fruits and Vegetables — Poultry — Junior Agriculture.

AND A SPECTACULAR HORSE SHOW EVERY EVENING OF INTEREST TO EVERY MEMBER OF THE FAMILY

General Admission 50c

All Seats for Horse Show reserved.

Dr. E. S. Archibald, President — H. H. McElroy, Manager

Classified Ad. Section

FOR SALE

FOR SALE—Good Frame House, with large verandah and screened sleeping balcony, ideally located on Main Street, Winchester. All conveniences, hot and cold water, bath, oil burner in furnace. Apply to Box A-77, Press Office, Winchester. 25-27c

FOR SALE—Electric and Gasoline Washers, immediate delivery, from $139.50. Transportation prepaid, Budget Terms, special discounts to dealers. Christian's Electric and Hardware, Oshawa, Ont. 25-28c

FOR SALE—1 set Stewart Clippers, like new; 1 General Electric Floor Model Radio; 1 Quebec Heater, large size. Apply to Byron Dawson, Phone 151W11, Winchester. 25p.

FOR SALE—1 New Teeter Totor; 2 New Light Milk Wagons; 1 New Light Set of Bob Sleighs; 1 New French Sleigh; 1 New Hand Sleigh; 1 New Hard Wood Lawn Swing; 2 New Lawn Chairs; 1 Second Hand Cutter; 1 Second Hand Set of Bob Sleighs; nearly new Navy Blue Tip Top Overcoat, man's size, size 40 or 42. Apply to George Skuce or at Mrs. Mabel Crawford's Residence, Winchester. 25-26c

FOR SALE—1 Registered Ayrshire Bull Calf, seven months old. Vaccinated. Apply to Wm. McRoberts, Winchester. 25-27p

FOR SALE—1 Cook Stove, nearly new, burns coal or wood. Apply to Mrs. Delmer Timmins, Inkerman. 25c

FOR SALE—2 Deer Hounds—very good deer hunters. Apply to George Wicks, Winchester. 24p

FOR SALE—1 No. 26 Bissell Discs, new; 1 No. 14 Horse Discs; 1 17-tooth Tractor Springtooth; 1 Farmer's Friend Plow. Apply to E. M. Richardson, Mountain. 25-6p

FOR SALE—24 Cords Maple Wood, already cut. Apply to W. J. Windsor, Winchester. 25p.

FOR SALE—1 Ladies' Black Winter Coat, size 14, in good condition; 1 Black Dress, size 14, new, too small for owner; also 1 Child's Toilet Chair. Apply at Press Office, Winchester. 25p

FOR SALE—1 pair of Boys' Skates and Boots, in good condition, size 9. Apply to Ron. Workman, Winchester. 24tfc.

FOR SALE—1 Used Fordson Tractor; 1 four-furrow McC.-Deering Tractor Disc Plow, used; 1 two-furrow McC.-Deering Horse Disc Plow, used; 1 two-furrow Case Horse Disc Plow, used; 1 one-furrow Cockshutt Sulky Plow, used; 1 one-furrow M. H. Sulky Plow, used; 1 one-furrow Oliver High Lift Sulky Plow, used; 1 two-furrow Cockshutt Sulky Plow, used; No. 13 and No. 21 Fleury Walking Plows, used; 1 two-base rebuilt McC.-Deering Tractor Plow, wide bottom; 1 Tractor Manure Spreader, new; 1 Power Take-off Manure Spreader, new; 1 Horse, 1200 lbs., 10 years old; 1 Bay Mare, 1300 lbs., 4 years old. Apply to R. H. Beckstead, Williamsburg. McCormick-Deering Repairs, Sales and Service. Phone 606r13. 25tfc.

FOR SALE—1941 six-cylinder Nash Fordor Sedan, new motor, new tires, a car that should give excellent service. Also a fair stock of good Used Tires in 750x16, 700x16, 600x16, and 475x19. Try a set of General Squeegees for greatest motoring service, also General 2 in 1 tires for winter satisfaction in driving. Chrysler and Plymouth Cars and Fargo Trucks for every service. We will be pleased to serve your needs for Chrysler manufactured parts and Chrysler service. If in need of any monumental work, we represent the R. M. Best Granite Co., of Kingston. Boyd's Garage, Winchester. 24-27p

FOR SALE—Pianos, used, thoroughly reconditioned, tuned and polished. Terms arranged. A. C. Allison, 2 Beverley St., Ottawa. 22-25p.

WANTED

WANTED—20 Registered Holstein Yearling Heifers, not bred. Accredited and listed preferred. State price wanted. Reply to Box No. M-99, Press Office, Winchester. 24-25p

MEN WANTED—$35 to $60 a week. Your own business; No boss, no timeclock, independence! The leading line of Home Service Products! If you own a car, operate in the country, otherwise pick a city territory. Full information FREE on request. FAMILEX, Dept. C, 1600 Delorimier, Montreal. 19c

NOTICES

CARD OF THANKS—I wish to thank all the friends and neighbors who sent me cards, letters and flowers, and made personal calls, while I was ill at home and in the hospital, both at Montreal and Cornwall.—Mrs. O. Coleman. 25p

CARD OF THANKS—Mr. and Mrs. John Arthur Burd wish to thank the many friends who called on them during the annniversary of their Golden Wedding, recently. Special thanks is extended to Mrs. Lloyd Wilson and Mrs. Melvin Dawley and other neighbours for the assistance they rendered. 25p

CARD OF THANKS—Mr. and Mrs. H. S. Carkner wish to take this media by which to acknowledge all the phone calls and beautiful cards with messages of congratulations and good wishes from their friends in and around Winchester. Be assured they were greatly appreciated, and please accept our heartfelt thanks. We are starting on our next fifty with high hopes and renewed fidelity. 25p

IN MEMORIAM—In fond and loving memory of a dear husband and father, William G. Timmins, who died one year ago today, November 6th, 1946.

Not just today, but every day,
In silence we remember.
25c —Wife and Children.

TENDERS FOR TRUCK DRIVER WANTED

Driver for the Township of Mountain Truck wanted. Applicants please state experience and wages by the hour, day or month. Lowest or any tender not necessarily accepted. Tenders close November 14th, 1947.

ED. BUSH, Hallville,
25-26c **Clerk, Twp. of Mountain.**

Auction Sale

FARM STOCK AND IMPLEMENTS

There will be sold by Public Auction on Lot 14, Con. 3, Township Matilda, 1 Mile East of Irena, on

SATURDAY, NOVEMBER 8th, 1947

Commencing at 1 p.m., sharp, the following:

22 Head of Registered and Grade Holstein Cattle, consisting of—1 registered Holstein cow, due in the Spring; 15 high grade Holstein milch cows, supposed to be in calf; 2 high grade Holstein milch cows, due in December; 3 grade Holstein heifers, rising 3 years, due to freshen in February; 1 grade Holstein bull, rising 2 years.

40 Yorkshire pigs, from 4 to 6 weeks old; 150 New Hampshire pullets, laying.

1 Special Deluxe 1940 Ford Coach; 1928 Chevrolet Truck, with 3 new tires, in good working order; 1 ten-inch grain grinder; 1 walking plow; 1 Fairbanks Morse gasoline engine, 1½ h.p.; 1 Massey Harris hay loader; 1 wind charger, used for lighting the barn; 1 Empire Milker, with 2 double units, pails and rubbers; 20 cords of dry stove wood, Elm and Maple.

Farm For Sale

At the same time and place, there will be offered for sale, subject to a reserve bid, 65 acres of land, of which 55 acres are under cultivation. A very good barn is on this property. This farm is in Lot 14, on the Second Concession. Terms made known on day of Sale.

TERMS—$20 and under, Cash. Over that amount, 10 months' credit by furnishing approved joint notes, or 2% off for cash on credit amounts. Terms on Car 50% cash, balance terms of sale. Strangers must furnish Bank Reference.

CLIFFORD SEELEY, Prop.
MAHLON ZERON, Auctioneer. 25p

WARNING!

All Parties having Snow Fence belonging to The Department of Highways in their possession are asked to return same to the location where it was removed from, not later than November 15th, 1947.

Anyone found in possession of Department of Highways Snow Fence after that date will be liable to prosecution.

Ontario Department of Highways

FUEL

LET US HAVE YOUR ORDER NOW

We are in a position to supply you with all sizes in the famous Reading Anthracite. We also handle Coke and will have a quantity of good wood later on. Order now and be sure of a fuel supply for next winter.

W. C. MacDONALD

Telephone 299

WINCHESTER - - ONTARIO

PICK a PEPSI



Pepsi-Cola hits the spot *anytime!* There's twice as much in the big 12-ounce bottle!

"Pepsi-Cola" is the registered trade mark in Canada of the Pepsi-Cola Company of Canada Limited.

W. H. S. NEWS NOTES

(By Allen Davidson)

Football

On Wednesday, October 29th, the Winchester H. S. Rugby Team visited Cardinal. Down, 10-0 at the end of the first half, the Winchester boys rallied to come from behind and win 18-10. In the last half, Harry Keyes plunged over the line for three touchdowns. Sarge Thomas converted all three.

Winchester Defeated by Morrisburg

The W. H. S. Rugby Team suffered their second defeat of the season when Morrisburg Collegiate Institute defeated them 38-13 on Friday night. This win placed Morrisburg firmly in first place in this Central League. Although leading 9-6 at one stage of the game, the Winchester team weakened in the last half. Wes Stitt, fleet backfielder, scored four touchdowns for the M. C. I. and Ronnie Casselman got two, while Mark Innes got one. Quarterback Sarge Thomas played a fine game for Winchester and picked up eight points. Sarge kicked two field goals, a convert and scored a rouge. Winchester's lone touchdown was scored by half-back Allen Davidson on a long end run.

Morisburg—Snap, Innes; ends, Crober and McHaffie; quarter, Art. Flynn; halves, Ronnie Casselman and Wes. Stitt; subs., Lynch, Campbell, Hummell, Clark.

Winchester—Snap, Gord. Helmer; ends, Harry Keyes and Glen Carkner; quarter, Sarge Thomas; halves, Allen Davidson and Allan McIntosh; subs., Art Goodenough, Bev. Casselman, Bill Olive, Bert Duncan.

Juniors Defeat Kenmore.

Winchester Junior Rugby Team defeated Kenmore Rugby Team 32-16 in an exhibition game played on Wednesday night. The Winchester Club was led by Sam McKercher who scored three touchdowns. Best for Kenmore was Kinkaid who scored two touchdowns and got a convert.

Kenmore—Snap, McCormick; ends, Robinson and Meldrum; quarter, McEwen; halves, Sharp and Kinkaid; subs., Wynn.

Winchester—Snap, J. Kennedy; ends, D. Justus and W. Porteous; quarter, D. Hutt; halves, S. McKercner and C. Bowden; subs., E. Parks, G. McVey, E. Steele.

New Equipment Acquired

The W. H. S. rugby team received badly needed equipment within the last month. The W. H. S. School Board donated money to buy ten new pairs of rugby pants. The Literary Societ bought seven new helmets and a dozen new sweaters.

SUNDAY SCHOOL ASSOCIATION

The Annual Rally of the Sunday School Association of the Brockville Presbytery was held in the Presbyterian Church, Caintown, on October 21st. The guest speaker was Rev. W. C. McBride, B.A., of Riverfield, Montreal, who gave two inspiring messages. The officers for the ensuing year are: President, H. T. Graham, South Mountain; 1st vice president, D. D. Walker, of Winchester Springs; 2nd vice president, Miss G. McCaughey, Kemptville; 3rd vice president, Mr. E. A. Cook, Prescott; sec'y.-treasurer, Mrs. G. Blow, South Mountain.

AGNES GLASSFORD AUXILIARY

The regular monthly meeting of the Agnes Glassford Y. W. A. of St. Paul's Church was held October 28th at the home of Mrs. E. Gannon. The president, Mrs. Hugh Wilson, presided, and conducted the devotional period on "Forgive us our debtors." A hymn was sung, after which Mrs. Wilson led in prayer. The Scripture portions were read by Miss Clara Anderson. The minutes were read and approved and it was decided to withdraw the November meeting and join with the other groups to hold Family Night on Nov. 11th. The Mission Study was read in four parts, "The Growth of the Church In India" —Mrs. Chester Robinson; "Approach to Moslems"—Mrs. R. D. Ledgerwood; "The National Christian Council"—Mrs. E. Gannon; "The Church in our fields"—Mrs. Hugh Wilson. A hymn was sung and Mrs. Wilson closed the meeting with prayer. A social hour was spent and dainty refreshments served by the hostess, Mrs. Gannon.

UNITED CHURCH W. A.

The regular monthly meeting of the United Church W. A. was held in the S. S. Hall on Nov. 4th at 2.30 p.m., with a good attendance. The president presided throughout the meeting. The theme song was sung, with Mrs. E. Steele at the piano, followed by the Scripture reading. The theme for the devotional was "The Ideal Woman." The president led in prayer, and the Lord's Prayer was repeated in unison. The minutes of the last meeting were read by the rec.-secretary and approved. Reports from the Anniversary were $185.55, and $265.00 in the treasury. A motion was put through to pay the Organist $10.00 a month for practising the Junior Choir. The nominating committee for the coming year is: Mrs. S. Lindsay and Mrs. E. Fennell.

The meeting closed with the Mizpah Benediction. Lunch was served by the committee in charge. Mrs. W. Rowat and Mrs. E. Fennell. A vote of thanks was tendered by Mrs. W. Lannin for the lovely lunch served.

DRILLING WELL AT THE RIDEAU YOUTH CAMPSITE

Those in charge of the new Rideau United Church Youth Camp on the Rideau River in the vicinity of Osgoode, are going forward with the work of having the camp in shape for next summer.

At the present time, Mr. Casselman of Williamsburg, is drilling a well, and it is the hope of the officials to soon have arrangements completed for the erection of the cook house.

Donations towards the camp have been sufficient so far to pay for the camp site and further donations will go towards the equipment of the camp.

THIS IS POPPY WEEK

This week is being observed as "Poppy Week" throughout Canada by the Canadian Legion, and the traditional "flower of remembrance" will be on display everywhere.

In Winchester, the local branch of the Legion is conducting its Poppy campaign with the co-operation of the school students. If you have not already been asked to buy a Poppy, you will be before the week is over, so be ready to receive the canvasser when he or she calls, with an open heart and a generous donation.

On Friday evening, the Winchester Legion is sponsoring its Annual Armistice Dance in the Public School Assembly Hall, and on Sunday evening the members will hold a Church Parade to St. Paul's Presbyterian Church.

Wear a Poppy this week in remembrance of those brave lads who paid the supreme sacrifice, and remember, the money derived from the sale of these poppies is used to benefit those lads who did come back, but who have borne so many battle scars that they are unable to live normal lives. Many of them are still confined to hospitals, some will spend the rest of their lives there. Others are existing on meagre pensions, and require financial assistance from the Legion Funds to maintain themselves. The poppy you buy this week will help to bring a little sunshine into the lives of these gallant boys, who gave so much for you during those horrible years of war.

YOUNGSTERS BEHAVED WELL ON HALLOWEEN

Haloween passed off very quietly in Winchester this year, with only the odd prank being played. The youngsters, and some grown-ups too, made their annual calls to private homes for the treats that awaited them, and appeared to be having plenty of fun concealing their identity.

While there were a few complaints about toilets being pushed over, steps being removed, etc., these pranks were not indulged in to the extent of other years, and the authorities wish to thank the boys for their co-operation.

"HOLLYWOOD BEAUTY SALON"

Located first house North of Bell Telephone Office on Gladstone St. Machine, Machineless and Cold Wave Permanents, also all types of Beauty Culture.

Mrs. Louise Armstrong, Telephone 292.

CAN YOU QUALIFY?

An American Company with Branch Office in Toronto, would like to hear from men between the ages of 25 and 40 who would like to go into a business of their own. Farm background and general knowledge of Dairy Farming desirable. Should have a general mechanical aptitude, and not afraid of getting their hands dirty. Some capital ($2,000-$3,000) needed. This outlay covers initial stock of equipment and parts. Should not be afraid of long hours. We train you. If you think that you can qualify let us hear from you. Address, Dept. EN, 928 College St., Toronto. 25p

EVENING AUXILIARY

The November meeting of the Evening Auxiliary was held on Tuesday evening, November 4th, at the home of Mrs. J. K. Ault, with a good attendance of members and visitors. Mrs. Ralph Watson was in charge of the Worship Service, the theme being: "The Bible for My Life —and My Community."

Mrs. S. Lindsay and Mrs. Lloyd Dixon gave an enlightening version of how the Clive Binghams gave to the people in the Pacific Islands their first Bible.

Mrs. J. W. Ault, in honour of celebrating 50 years in the W. M. S. and 25 years as a Life Member of the W. M. S., made Mrs. J. K. Ault a Life Member of the Evening Auxiliary of the W. M. S., who thus becomes the first Life Member of that Auxiliary.

Mrs. Eldon Fennell gave a few words of praise on how well the Auxiliary was helping the W. M. S. in their Great Work together.

There were 24 calls and 4 hospital calls reported. Mrs. N. J. Thomas conducted a quiz on the Bible, which was well answered by those present. The Baby Band Superintendant announced that she would be collecting the Baby Band Gift Boxes in November.

The meeting closed with a season of prayer and the Mizpah Benediction, after which a lovely lunch was served by the committee in charge. As this was the annual Birthday meeting, a delicious Birthday cake was enjoyed by all.

W. M. S. THANK OFFERING

Mrs. Eldon Fennell presided for the annual thankoffering service of the Women's Missionary Society of the United Church, which was held on Thursday night of last week.

Mrs. J. W. Ault, who has been a member of the W. M. S. for 50 years, this month, read the Scriptures. Miss Mae Rose and Mrs. Oscar Wallace assisted in the devotional period, with Mrs. Ernest Steele at the piano for musical numbers.

A duet was sung by Gwen Thomas and Phyllis Walker, with Mrs. N. J. Thomas at the piano. A sound film, "Thy Will Be Done," was shown by Eldon Fennell and Roy Fawcett. Mrs. G. A. McIntosh thanked those who had taken part in the program, on behalf of the society, and the offering was received by Mrs. A. H. Duncan and Mrs. A. B. Allison.

7 ESCAPE WHEN FIRE DESTROYS HOME NEAR IROQUOIS

Six children and an elderly woman escaped possible death last Thursday night when the home of Mr. and Mrs. Morris Serviss, four miles north of Iroquois, was destroyed by fire.

Loss was estimated at $5,000 or more. There was no insurance.

Believed to have started from an overturned lamp, the blaze broke out at about 8.30 p.m. Mr. and Mrs. Serviss and two of their eight children were away from home. In the five-room frame dwelling at the time were Mrs. Eliza Billings, mother of Mrs. Serviss, and six children, Arnold, 12; Floyd, 10; Delbert, 8; Jean, 4; Basil, 2; and Carl, 1 1-2 years. Mr. and Mrs. Serviss and Marie, 14, were in Iroquois for the evening, and their oldest son, Francis, was also away. The blaze is thought to have started either on the staircase or in an upstairs room.

6-YEAR-OLD BOY IS RESCUED FROM DROWNING

Jimmy Coyle, six-year-old son of Mr. and Mrs. Ivan Coyle, Chesterville, had a narrow escape from drowning in the Nation River at six o'clock last Thursday night. He and four-year-old Bruce Leroux, son of Mr. and Mrs. George Leroux, former residents of Cornwall, were amusing themselves throwing stones into the river in rear of Howard Fulton's store when Jimmie fell into the river, east of the bridge. It was quite dark at the time.

The Leroux boy had presence of mind enough to run to the store, about 150 yards away, and tell his father about his little friend falling in. The alarm was given and Jack Fulton, a son of Howard Fulton, Mr. Leroux and others hastened to the bank, Mr. Fulton carrying a flashlight. About 15 feet from shore, with the aid of the light, Mr. Fulton saw the boy's head bobbing up and down, and he plunged into the cold water and brought the little lad to shore. Keith Graham and L. H. Doering applied artificial respiration while awaiting the arrival of Dr. H. G. Barton. The lad was treated by the doctor and afterwards taken to his home, apparently none the worse for his experience.

Parts-
Accessories

Genuine Chrysler
Engineered

Dodge--
Desoto--
Plymouth--

CHRYSLER — DODGE
FARGO

If it's "Parts" or "Accessoriess"
see us for "Service"

ROSS
HUTCHINSON
PARTS

4 Service Phone 4

Plumbers, Tinsmiths
Furnace Service

In Stock
NEW RANGE STOVES
Coal or Wood
STOVE PIPES, Etc.
OIL BURNERS
DRAIN BOARD SINKS

Agents For
WOODS' ELECTRICAL FARM EQUIPMENT

J. Fader & Son
Telephone 60
WINCHESTER - ONT.

SALE!

AS WE WOULD LIKE TO TURN SOME OF OUR STOCK INTO CASH, WE ARE OFFERING OUR ENTIRE STOCK OF MERCHANDISE AT

HALF PRICE OR LESS

DON'T MISS THIS OPPORTUNITY TO SAVE YOURSELF PLENTY OF MONEY

SALE STARTS, FRIDAY, NOV. 7th
AT 8.00 A. M.

HITSMANS
TELEPHONE 250.
McKercher Block - Winchester, Ont.

Established 1875. Telephone 261



Manufacturers and Importers of Marble and Granite Monuments
Only the Best of Imported and Canadian Granites Used

AUTHORIZED DEALERS FOR "ROCK OF AGES" GRANITES
CEMETERY ENGRAVING

C. C. STUBBS & CO.
L. D. WELLS, Engraver — J. L. KINKAID, Sales Manager
MORRISBURG, ONT.

Arthur A. Crawley & Co.
Chartered Accountants
OTTAWA - MONTREAL - BROCKVILLE - TORONTO
SUDBURY - NORTH BAY - SAULT STE. MARIE
Ottawa Address—119 Blackburn Bldg.

McConnell's Service

WILLYS' JEEPS, TRUCKS & STATION WAGONS
Sales and Service.

SAFETY GLASS INSTALLED

VULCANIZING and TIRE REPAIRS

MINOR MOTOR REPAIRS

SUPERTEST PRODUCTS

Phone 280
Main Street West
WINCHESTER - ONT.

All WIRE Has Advanced in Price

Frost Farm Fence, 8 Strand, Even Space,
Today's Price 79c per Rod

For One Week Only

We will sell 8 Strand Even Space Wire at the Old Price of
66c per Rod

HAMILTON'S
GARAGE and AUTO PARTS
Telephone 488 - Chesterville, Ont.

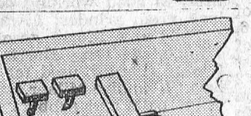

Get ready for cooler weather driving with

MOR-POWER "Super-Built" Battery

For Cars, Trucks, Etc.

N14—Heavy duty, 13 plates, 9" long, 7" wide, 105 amperes. 18 months' guarantee. List $12.50 **8.30**

N23—Super Service. 15 plates, 120 amp. Replaces all 11 and 13-plate batteries. 9" long x 7" wide x 8½" high. The most economical and satisfactory in the long run. List $16.95. **10.70**

N19 — Armor-Glass, 17 plates, 135 amps. A super-battery for use where long life (3 to 6 years), plus extra "punch" and "snap" is needed. List $22.95. **14.85**

N35—Super Service, 17 plates, 151 amperes, 10 9/16" long, 7¾" wide, 9¼" high. Fits Ford 1940-42. List $21.40. **14.40**

N32—Super Service long-type (19¼"), 127 amperes, 17 plates. For Buick, Olds, Zephyr, etc. Factory list $22.45. **14.15**

FOR MOTORCYCLES

Engineered types for Harley-Davidson and Indian models **10.35**

For most British-built motorcycles **7.65**



SCISSORS JACKS

The most popular jack on the market today. Will fit under the lowest axles (4" raising to 16"). Long folding handle easy to stow avoids "crawling under" when placing jack. Extra large, non-skid forged base and saddle. Capacity 4,000 lbs. **5.85**

FELT PADS For Under Floor Mats .60



Heel Hole Repair Mat

Fits over accelerator pedal and protects regular floor mats from heel damage. Made of extra heavy corrugated rubber and fits snugly **.39**

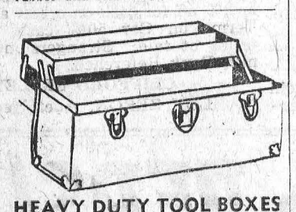

HEAVY DUTY TOOL BOXES

For Mechanics, Machinists. Factory Workers, Home Shops

14x6½x6 **1.89** — 19x6½x6 **2.19**

19x7x7 **4.55** — 22x8x9 **6.98**

TOOLMAKERS' AND MACHINISTS' CHEST. Highest quality construction with lift-up lid, 2 full-length and 5 half-length drawers lined with rayon felt. Length 20", width 8½", height 13" **19.45**

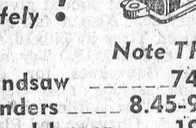

KOSY WHEEL COVERS

Snug fitting, made of mohair to match most car interiors. They take the chill off the wheel on cold mornings and give better grip for steering. A big comfort item at small cost **39¢**

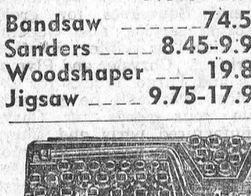

KING PIN ASSEMBLY

(Available From Stock)

To fit CHEVROLET, '28-'36 **2.40**

To fit CHEVROLET, '37-'40 **2.55**

To fit BUICK & OLDSMOBILE **3.70**

To fit FORD, Model A **2.30**

To fit FORD V8, '32-'34 **3.20**

To fit FORD V8, '35-'36 **2.60**

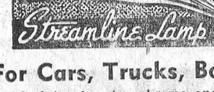

AUTO SPRINGS

To fit FORD "A" front **3.99**
To fit FORD '35-'40 rear **6.65**
To fit CHEVROLET '34-'36 rear **6.85**
To fit CHEVROLET 1940 **5.15**
To fit CHEVROLET '41-'42 **5.70**



Heel Hole Repair Mat

Fits over accelerator pedal and protects regular floor mats from heel damage. Made of extra heavy corrugated rubber and fits snugly **.39**

For Cars, Trucks, Boats

Finished in gleaming chrome and substantially built. Suitable for auto fender mounting parking lamps, truck clearance lamps and boat running lights. Supplied in red, green and clear lens, each **1.69**

"3-IN-1" GREASE GUN — Combined force and suction gun for transmissions, differentials and other machinery. Removes old grease, flushes and refills. Strongly constructed with heavy leather plunger **1.69**

BIG NEWS FOR HUNTERS!

Prepare Now!

DUCK DECOYS—Get ready for the duck season. Stock up on the famous "Carrylite" decoys, weight only 13 ozs. Made from moulded waterproof fibre, very lifelike. They float high . . . no shine . . . bring down twice as many ducks as the old type wood decoys. New low price 6 for 6.95 **1.19**

SLEEPING BAGS—Hunt in comfort this year; take along a cosy sleeping bag. "Woods Ranger," wool filled, lined with wool blankets **26.95**

"Woods Snug Robe," wool filled with pillows, flannelette lined **12.50**

"COLEMAN" Folding Camp Stove, 2-burner model **11.95**

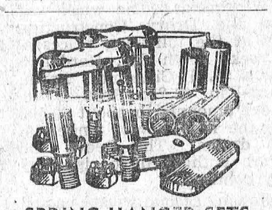

SPRING HANGER SETS

Ford '35-'41, front or rear **1.29**

Ford '42-'46, front **1.95**

Plymouth, Dodge and Chrysler **1.29**

A COMPLETE PARTS DEPARTMENT, 2ND FLOOR — Big savings, standard equipment quality.

Buy Now! Save $15.00 on the New MASTERCRAFT POWER SAW

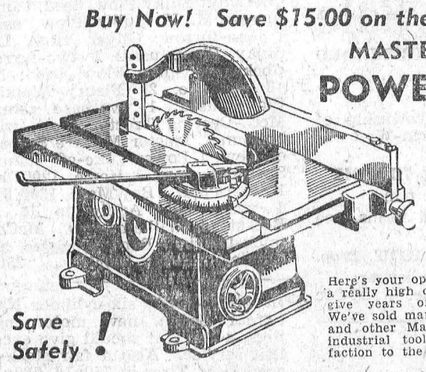

- 8" Blade
- Ball Bearing
- Precision Engineered

50.00 Value for 34.75

Here's your opportunity to save on a really high quality tool that will give years of faithful service. We've sold many hundreds of them and other Mastercraft hobby and industrial tools with every satisfaction to the user.

Save Safely!

Note These Values, Too!

Bandsaw 74.50 — Lathe, 24" 13.45
Sanders 8.45-9.95 — Lathe, 36" 18.95
Woodshaper 19.85 — Drill Press 17.95
Jigsaw 9.75-17.95 — Grinders 2.98-4.55

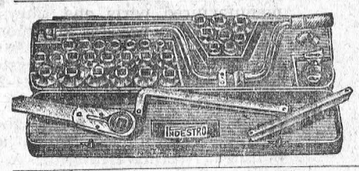

Sensational Value!
SOCKET SET

33 pieces, ¼" square drive. A most complete set of sockets and necessary handles. Heat treated selected steel that will give long satisfactory service. Universal joint, valve grinder, Speeder handle, etc., included **7.95**

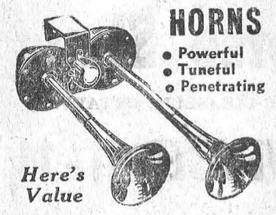

HORNS

- Powerful
- Tuneful
- Penetrating

Here's Value

Per Pair with Relay **7.60**

NEW SINGLE TRUMPET. You will marvel at the great volume and superior tone of this new addition to the Sparton line. Come in and hear them **3.95**

NEW AIR SHELL TWIN HORNS

A matched pair of horns by the country's finest maker. Twin die cast projectors — has pleasing musical quality for city traffic; plenty of "umph" for the highway. Neat and compact; requires less mounting space. Come in and hear them. Pair **8.98**

"Save Safely"

CANADIAN TIRE CORP'N ASSOCIATE STORE

WILLIAMSBURG, ONTARIO

Phone 605R12 — W. P. Henophy

CTC CANADIAN TIRE CORP'N The SIGN of SERVICE

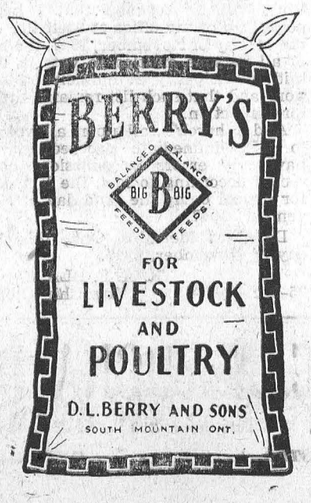

AT YOUR SERVICE

WELDING
MACHINE REPAIR
PLUMBING
BEACH FURNACE SERVICE
PRESSURE SYSTEMS
Work done the way you want it.

C. S. PRICE
WINCHESTER, ONT.
Business Phone 295. Res. Phone 24.

S. EARL FREELAND
District Representative for The Manufacturers' Life Insurance Company
Office—1st Floor Bank Bldg.
Telephone 249. Residence 189W1.

JAKE ROSS
All kinds of Poultry wanted at all seasons. Wool wanted. I buy all kinds of Hides.
Phone 81 - - Winchester

J. V. FETTERLY
Licensed Auctioneer.
All Sales handled. Farm Stock a Specialty. Twenty years' experience in the cattle business. Satisfaction guaranteed. Terms moderate. Phone on reverse ticket.
Phone Chesterville 223.

MAHLON W. ZERON
LICENSED AUCTIONEER
Real Estate Broker
Farms bought and sold. For terms on Auction Sales, phone 98 r 2, Iroquois, at my expense. Satisfaction guaranteed in all business transactions.

INSURANCE
FIRE, HAIL, ACCIDENT, LIVE STOCK AND AUTOMOBILE
Apply to
WALTER MOFFAT, Winchester, Ont.

CHESTER R. ROBINSON
Winchester Representative of
Mutual Life Assurance Company
We Also Write
AUTO - FIRE - ACCIDENT
—in—
Anglo-Canadian and General Accident Companies
PHONE 37 - - WINCHESTER

TYPEWRITERS AND ADDING MACHINES
OFFICE FURNITURE & SUPPLIES
Repairs and Rentals
AMELL OFFICE EQUIPMENT
1 Pitt St., Cornwall. Phone 3098.
42-1 yrc

CANADIAN LEGION, B.E.S.L.
BRANCH 108, WINCHESTER
Meets First Friday of Each Month in the Legion Hall, Winchester.
All War Veterans Welcome.
STUART CORRY, President. W. A. SERVAGE, Sec'y.-Treas.
28-1 yr.p.

Nº 1280

WINCHESTER L. O. L. No. 862
Meets regularly in the Orange Hall, Winchester, at 8 p.m., on the second Monday of each month. Visiting Brethren always welcome.
Meredith McVey, W. M.
21c O. Thomas, Rec.-Sec'y.

HOWARD E. BICCUM
Representative of
NORTH AMERICAN LIFE ASSURANCE COMPANY
For Winchester and District
Also Representative for a number of Reliable Anglo-Canadian Companies, who will underwrite any risk, such as Fire, Wind, Hail, Plate Glass, Public Liability, Sick and Accident and Family Hospitalization.
Phone 285 - - Winchester.
38-1yr.p.

HENDERSON LODGE, NO. 383
A. F. & A. M., WINCHESTER
Meets in the Masonic Hall, Royal Bank Block, on second Friday of each month at 8 p.m.
Visiting Brethren Welcome.
F. M. CASS.....Wor. Master
DR. W. A. SHERWOOD, Secretary.

LAYING MASH

For Best Results, Use
LAKKO or CAFETERIA
Laying Mashes
The Quality is the very Highest.

HUGH McMASTER
PHONE 43J, WINCHESTER, ONT.

PAUL SCHERMAN



Assistant conductor of the Toronto Symphony Orchestra, and well known in Canadian music circles, Paul Scherman is heard weekly on the CBC's Trans-Canada network as leader of the concert orchestra for the Northern Electric Hour.

LOCAL COUPLE OBSERVE 50th WEDDING ANNIVERSARY

Sixty members of the immediate family of Mr. and Mrs. John Arthur Burd were present for a dinner at their home here on Monday night, October 27th, on their golden wedding anniversary. For the occasion the house was decorated with a profusion of Fall blooms and the table was laid with a linen cloth and lit by tall golden tapers.

During the afternoon, Mr. and Mrs. Burd were at home to friends of the community, and also after the dinner at night, when the presentations of giftts were made. After an address had been read by their eldest son, Charles Burd, the presentation of a purse was made by two of their daughters, Mrs. Alpin Ferguson and Mrs. Cecil Baker, on behalf of the sons and daughters, brothers, sisters and grandchildren.

Rev. Wallace MacKinnon read an address on behalf of the Session of St. Paul's Presbyterian Church and presented a Bible, and among the many other gifts was a crystal water set with gold trim, the gift of their neighbours of Main street west.

Pouring tea during the afternoon and evening were: Mrs. Lloyd Wilson and Mrs. Melvin Dawley, Winchester; Mrs. Cecil Baker, Finch, and Mrs. Alpin Ferguson, St. Alberts, while three of their grandchildren, Alma Burd, Naomi and Eleanor Ouderkirk, served.

Mr. Burd is the son of the late Mr. and Mrs. John Burd, of Osnabruck township, where he was born 73 years ago. Until about two years ago he had farmed at Lunenburg. He has always been keenly interested in the affairs of the community, and served for many years as trustee of the school section and for a number of years was president of the Sunnyside Cheese Factory Company. He was a member of the Orange Lodge at Cannamore.

Mrs. Burd was the former Miss Mary Elizabeth Wagner, daughter of the late Mr. and Mrs. George Wagner, and was born in Finch township, and is the same age as her husband. She has long been a member of the Presbyterian Church and active in the work of church societies.

The couple were married at Russell, Ont., and moved here two years ago upon retiring. Both are members of St. Paul's Presbyterian Church. They have five daughters, Mrs. Alpin Ferguson, St. Alberts; Mrs. Millen Ouderkirk, Lunenburg; Mrs. Hershey Gallinger, Finch; Mrs. Cecil Baker, Finch, and Naomi, at home; three sons, Charles and Walter, of Finch, all of whom were present, and Carl, of Niagara Falls, who sent a telegram of congratulations.

Mrs. Burd has one sister, Mrs. Freeman Burd, of Crysler, and one brother, John Wagner, of Chesterville. Mr. Burd has three sisters, Mrs. Albert Flegg, Newington; Mrs. Thomas Feeley, Crysler, and Mrs. William Irven, Chesterville, and two brothers, Alfred, of Vancamp, and Alvin, of Crysler. All of the brothers and sisters were present for the anniversary.

OSGOODE WOMEN'S INSTITUTE

Mrs. D. F. Blair was hostess to the Osgoode Women's Institute recently. The meeting opened by singing the Ode, followed by the reciting of the W. I. Creed and the Lord's Prayer. Roll Call, "Duties I would like a man to do," was answered by 21 members.

Mrs. A. Nixon, treasurer, reported $40.90 as the profit from the Bingo held recently. The amount on hand at present is $90.27. Mrs. S. Reid reported for the sick committee. It was decided to apply for the Legislative Grant. Mrs. I. Sunstrum had the topic, "Historical Research," from the Tweedsmuir Book. Several pictures were passed among the ladies.

Mrs. Geo. Kerr gave a very interesting reading entitled "Jonah and the Whale." Mrs. I. Sunstrum gave a reading on the W. I. Indian Reservations, and "Flavor with Happiness" was read by Mrs. R. Nixon. A tin can contest was won by Mrs. W. McCallum. The meeting closed with the National Anthem. Lunch was served by the hostess and her helpers, Mrs. H. Kerr and Mrs. A. Nixon.

W. I.'s Hear Lecture

Miss Grace Hamilton, lecturer on Health, from Toronto, engaged by the Provincial Department of Health to visit all Women's Institute gatherings in the province, spoke in the I.O.O.F. Hall, Osgoode, on Monday to the members of Kars and Osgoode W. I. and several visitors, on "Milestones in Medicine." Mrs. D. Blair presided, and Mrs. W. McCallum, who is district president for East Carleton, moved a hearty vote of thanks to Miss Hamilton.

FARMERS WIN OVERSEAS TRIP



Glen McFaddin, of Millbank, Ont., seated on the tractor which won him a free trip to Britain, chats with runner-up Russell Haire, of Nanticoke, Ont. McFaddin won the Esso Champions class for tractors at the International Plowing Match at Kingston, and with it the trip and a gold medal, both provided by Imperial Oil Ltd., which sponsored the class. Silver Medalist Hare also gets a free trip, and both hope to take part in British plowing matches early next year.

CANADA'S health

SIGNS OF FLU'

No race, nor colour, and neither sex, is exempt from possibility of having pneumonia at some time between adolescence and old age. Pneumonia can occur in any climate and in all seasons. It is most common in winter and in spring, and in regions where cold, windy, changeable and inclement weather prevails.

Canadians are warned that any onset of chill, followed by fever, or by pain in the chest, is the signal to see the doctor.

SPACE BETWEEN BEDS

Now that we have come to the end of warm weather, when windows could be left open most of the time, care is urged by public health authorities concerning spacing between beds in wards and dormitories of schools and other institutions. This will reduce the danger of attack of influenza and pneumonia. Overcrowding is particularly risky at this season.

GRAVE CHILLS

There is a superstition that, when we shudder, it means that someone is "walking on our grave." Actually, if a young person shudders, it may be evidence of a chill—a grave chill, indeed. For chills are not to be "sneezed at" only.

The chilled body is highly susceptible to infection. Parents are warned to ensure that their children avoid chills.

WHOOPING COUGH

Whooping cough is one of the most serious respiratory diseases, particularly in young children. It kills more infants than diphtheria, scarlet fever and measles combined.

Severe coughing spasms, with a "crowing" sound, should be regarded with extreme suspicion. The doctor, or local health authorities, should be asked about protective measures against this deadly complaint.

WANTED—20 Registered Holstein Yearling Heifers, not bred. Accredited and listed preferred. State price wanted. Reply to Box No. M-99, Press Office, Winchester.
24-25p

"COLD KISSES"

To kiss or not to kiss—that is the question—during a period when epidemics occur. Better, say the medical men, to "break a heart" by seeming to be "cold" than to flirt with infection, if one of you has a cold.

Medical science warns that flu' germs, which are definiteiy communicable by contact, such as osculation, can easily be transmitted in a caress. They suggest to sweethearts that, when one has a cold, the partner "play cov. and be careful."

Men, Women Over 40 Feel Weak, Worn, Old?
Want Normal Pep, Vim, Vitality?
Does weak, rundown, exhausted condition make you feel fagged out, old? Try Ostrex. Contains general tonics, stimulants, often needed after 30 or 40. Supplies iron, calcium, phosphorus, vitamin B1. Helps you get normal pep, vim, vitality. Get Ostrex Tonic Tablets. Two economical sizes. For sale at all good drug stores everywhere.

CANADIAN PACIFIC



Time Table

WEST BOUND

No. 21—12.52 a.m. daily. Stops on being flagged for Belleville and points west.

No. 35—11.48 a.m. daily, except Sunday. Stops at all stations.

No. 29—7.55 p.m. daily, except Sunday. Stops at all stations.

EAST BOUND

No. 22—5.44 a.m. daily. Stops on being flagged for Montreal.

No. 30—8.20 a.m. daily, except Sunday. Stops at all stations.

No. 36—4.44 p.m. daily, except Sunday. Stops at all stations.

SUNDAY ONLY

No. 597—Westbound at 12.03 p.m. Stops at all stations.

No. 598—Eastbound at 5.43 p.m. Stops at all stations.

Winchester Repair Shop
ACETYLENE WELDING
MACHINE SHOP WORK AND BLACKSMITHING
WOOD WORK
HARNESS REPAIRED AND SOLD
CARLYLE & ISAAC
Res. Phone 158W. - Winchester

When In Need of Quality Dairy Products
Consult Our Salesman who passes your door daily.
Pasteurized
MILK - - 14c Qt.; 8c Pt.
WHIPPING CREAM - 90c qt.
Half Pint, 25c.
You and your children will love "TOPSY" CHOCOLATE HONEY DAIRY DRINK
Quart 15c. - - Half Pint 6c.
BUTTER - - ICE
Sale of Butter on Route
Henderson-Walker Dairy
For Quality Dairy Products
PHONE 99W - WINCHESTER

NEXT WEEK AT THE
"Picadilly Theatre"
WILLIAMSBURG, ONT.

MONDAY, TUESDAY AND WEDNESDAY



THURSDAY, FRIDAY AND SATURDAY



—Also—



Only in Chevrolet Trucks will you find all these ADVANCE-DESIGN FEATURES!

It's a new kind of cab—6½ times stronger, sturdier, with **UNIWELD ALL-STEEL CONSTRUCTION.**

SEATS are bigger—built for lasting comfort—and *fully adjustable* to the driver's height!

Wider, deeper **WINDSHIELD** and **WINDOWS** increase glass area 22%! And new rear-corner windows—optional at extra cost—give even more!

The amazing **FLEXI-MOUNTED CAB** is rubber-cushioned against road shocks, torsion and vibration!

Here's new value! **INCREASED LOAD SPACE** in panels, and pick-ups, plus **MORE EFFICIENT LOADING** in stake and high rack bodies!

Streamlined in body, cab fenders and hood—new from roof to road, from headlight to tail-light, with **ADVANCE DESIGN!**

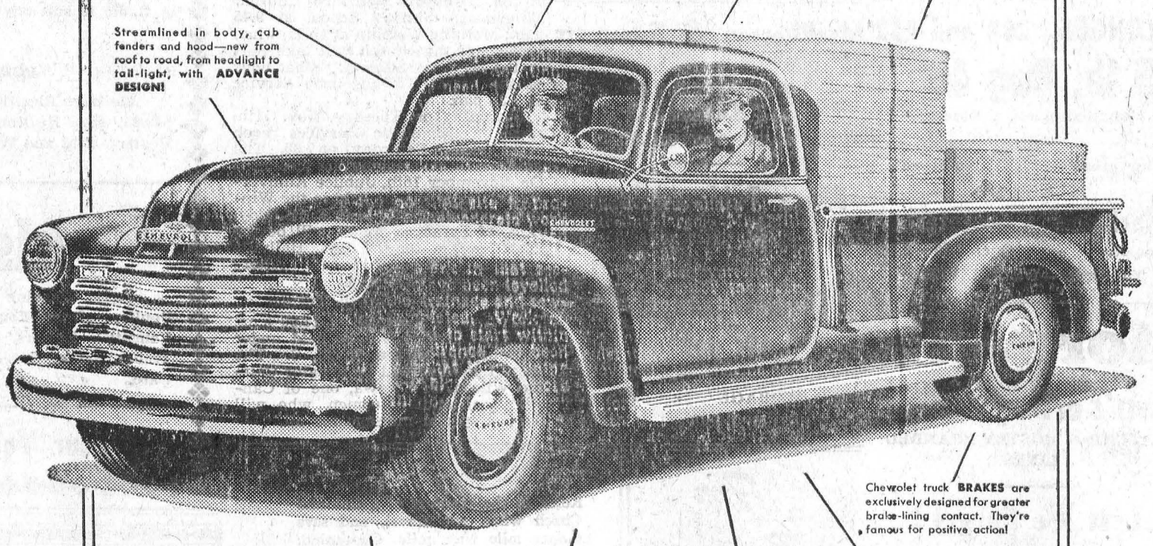

Chevrolet truck **BRAKES** are exclusively designed for greater brake-lining contact. They're famous for positive action!

Under the streamlined hood is the world's most economical engine for its size — Chevrolet's famous **VALVE-IN-HEAD TRUCK ENGINE!**

See the **CAB THAT "BREATHES"!** Fresh air (heated in cold weather) is drawn in from outside, and used air is forced out!

New, stronger **FRAMES** carry greater loads greater distances for a longer time! **LONGER WHEELBASES** give better load distribution!

You'll ride "high, wide and handsome" in this new cab with its 12 inches **MORE FOOT ROOM** — 8 inches **MORE SEATING SPACE!**

Here they are—the modern trucks—the first with ADVANCE DESIGN! Truck users agree they're miles beyond all others for outright value! Be sure to see the cab that "breathes"—that "inhales" fresh air and "exhales" used air.* And try counting *all* the remarkable new features and innovations in these newest-of-all trucks.

*Fresh-air heating and ventilating system optional at extra cost.

TRUCKS CHEVROLET TRUCKS

Advance-Design **CHEVROLET TRUCKS** with the Cab that "Breathes"
FOR TRANSPORTATION UNLIMITED

CT-2478

MELVIN MOTORS, Winchester

SPECIALS FOR
Saturday
BUTTER - 58c lb.
IVORY SOAP, large bar - 13c
Saxonia Mixed Peel 19c Can
RICE - - 19c lb.
REYNOLD'S MEAT MARKET
Phone 85, Winchester

WE DELIVER GROCERIES



For Prompt, Efficient Grocery Service, give us a call. Our Stock is always Fresh.
McKERCHER BROS.
Telephone 86 - - Prompt Delivery

Keyes' CASH Store
Boys' Windbreakers, Sizes 24 to 34
Price $4.25
Men's Windbreakers, - - $6.50
Boys' Heavy Breeks At The Old Price
Wabasso Printed Flannelette - 59c Yd.
Unbleached Cotton - - 29c Yard
Wabasso Broadcloth Now In
Pre Showing Xmas Cards, Tags, Seals
Men's Overalls and Smocks - - $3.95
Ladies Vests, Slips and Lingerie
Ladies Silk Night Gowns - $2.98
Ladies Print Dresses - $2.59
Large Ibex Falnnelette Blankets
$4.98 per Pair
Candy, Chocolate Bars, Just In
1 Only 5 Gallon Tin of Sherwin Williams
Cream House Paint,
Note Price $5.50 Gallon
Something New In Boys' Caps
J. H. KEYES
Telephone 16 - - Winchester, Ont.

SOCIAL AND PERSONAL

Mr. and Mrs. Ed. Anderson, of Vernon, are spending some time with relatives in Toronto.

* * * *

Mrs. Stanley Raistrick and daughter, Marilyn, are guests at the home of Mr. and Mrs. Gilbert Raistrick.

* * * *

Mr. and Mrs. R. J. Empey spent the week-end in Montreal, attending the wedding of their daughter, Jennie.

* * * *

Dr. G. I. Christie, President of the O. A. C., Guelph, is the guest of his brother, Mr. Ernest Christie, and Fred.

* * * *

Mr. and Mrs. E. G. Marshall, of Cleveland, Ohio, are spending a few days with the latter's father, Mr. Robert Rennick.

* * * *

Miss Beatrice McMenomy, Reg. Nurse, arrived home from London, England, last week via British Airways, and will spend some time with her parents, Mr. and Mrs. W. R. McMenomy, at Inkerman. She was a member of the Police Hospital Nursing Staff while in London.

* * * *

Mr. and Mrs. Harold Lannin, Mr. and Mrs. Melvin Scott, Mr. and Mrs. David Melvin, Mr. and Mrs. W. J. L. Boyd, of town, and Mr. Albert Johnston, of Kemptville, attended the Federation of Automobile Dealers, held in Quebec City on Tuesday and Wednesday of last week.

* * * *

Former Postmaster Dies.

John Patrick Gormley, 80, former postmaster of Morrisburg, in which office he succeeded his father, Patrick Gormley, died on Wednesday of last week in an Ottawa hospital. Twice president of the Morrisburg Canadian Club and long manager of the music hall there, he was a well-known citizen, and is survived by one son, Paul Gormley, Ottawa; one sister, Mrs. K. M. McGannon, Morrisburg; and one brother, George Gormley, of Nelson, B.C. The funeral was held at Morrisburg on Monday.

REMEMBRANCE DAY
Tuesday, Nov. 11th
Special Low Rail Fares
Between all points in Canada and to all United States border points.
FARE AND ONE-THIRD
FOR THE ROUND TRIP
GO: all day Monday, Nov. 10th, until 2 p.m., Tuesday, Nov. 11th.
RETURN: leave destination not later than midnight, Wednesday, Nov. 12.
MINIMUM SPECIAL FARE
Adults or Children 30c
Full particulars from any agent
Canadian Pacific

MacINTOSH'S GROCETERIA
Friday-Saturday Specials
ORANGES, 288 and 252
5 lb. Bag 40c
Approximately 2 Dozen.
Our greatest wish is to serve you well!
MacIntosh's Groceteria
Phone 46. - Open 7.30 - 6.00.
You Order—WE DELIVER.

Morgan's
Men's & Boys' Shop
FEATURING MOSTLY BRANDED LINES

Lest We Forget!

IN FLANDERS FIELDS

In Flanders Fields the poppies blow
Between the crosses row on row,
That mark our place; and in the sky
The larks, still bravely singing, fly,
Scarce heard amid the guns below.

We are the dead. Short days ago
We lived, felt dawn, saw sunset glow,
Loved and were loved, and now we lie
In Flanders Fields.

Take up our quarrel with the foe,
To you, from failing hands, we throw
The torch; be yours to hold it high.
If ye break faith with us who die
We shall not sleep, though poppies grow,
In Flanders Fields.

Wear a Poppy This Week
In Remembrance

E. A. MORGAN
Drug Store Block, Winchester, Ont.

LOCAL AND GENERAL

Engagement Announced.

Mrs. Annie Algire, of Williamsburg, announces the engagement of her daughter, Mary Maxine, to Mr. John Howard Bell. Marriage to take place on November 8th at Williamsburg.

Birthday Dinner.

Mrs. Nellie Lannin was guest of honour at a Birthday Dinner, at the home of her son, Mr. Dwight Lannin, and family, on Monday evening. The dinner was attended by all of Mrs. Lannin's children and grandchildren, and came as a surprise to the mother. During the dinner Mrs. Lannin was presented with an Electric Iron and Toaster.

Christening At Hallville.

Baby John David Larway, son of Mr. and Mrs. J. Ross Larway, of Toronto, was christened at Hallville United Church on Saturday at 2 p.m. by Rev. N. Holmes. Following the ceremony, a christening tea was served to twenty-seven guests at the home of the baby's grandfather, Mr. Harry Christie, Mountain. Guests included relatives and friends from Mountain, Brinston and Niagara Falls.

VERNON PRESBYTERIANS MARK 115th ANNIVERSARY

(Continued from Page 1)

lected enough silver to wipe off the mortgage and the title was transferred to the Free Presbyterian Church, Osgoode, on March 12, 1846.

The final payment had to be made in Bytown, and as all was in silver, and as the road then was practically impassable for horses, Adam walked the 30 odd miles to the city, McCrostie and Duncan Cameron with the money sewn in their smocks. The clothes they wore had been made from the wool grown on their own farms, and their shoes, home-made from the hides of their own animals. Rev. William Lockhead was the minister at that time and he opened preaching stations at Metcalfe, Kenmore and Russell.

The Presbyterians of those days, said the minister, were strongly against changes in their methods of worship, and the services of the Precentor, Mr. Edmunstone, were not dispensed with until 1862, when the musical service was reluctantly changed to be conducted by the young men of the church.

However, the session voted against allowing an organ in the church in 1868, and against the use of hymn books in 1874. These more modern aids to religious worship were not allowed until the dedication in 1887 of the present church on the hill at the north of the village of Vernon on Highway 31.

Rev. C. Younger Lewis was called to this charge in 1945.

WINCHESTER ORGANIZES HOCKEY CLUB

At a meeting of hockey fans, held in the Town Hall last week, initial steps were taken to organize a hockey club to operate an Intermediate team in the Central Ottawa Valley League during the coming winter. Officers elected were as follows: Karl Guy, President; Ralph Walker, Vice President; Ed. Boyd, Secretary-Treasurer; Wilfred Lannin, Coach; David Melvin, Lloyd Kenney and Basil Dawley, executive members; Hart Melvin, Robt. Woods and J. L. Dixon, Advisory Board.

As there has been no meeting of the Central Ottawa Valley League, held so far this year, it is not known what teams will comprise the league. Last winter there were entries from Chesterville, Finch, Maxville and Winchester, and it is expected that the same teams will line up this year.

MacPherson & Summers
SPECIALS
SATURDAY ONLY
Fancy Table Molasses
$1.35 gal.
Seedless Grapefruit
49c dozen
COLD STORAGE - Phone 253
EAST END MARKET Phone 80

ATTENTION, WAR VETERANS!

A Church Parade will be held on the evening of Nov. 9th, 1947, to St. Paul's Presbyterian Church, where a Memorial Service will be held for those who so gallantly gave their lives in the defence of democracy. Parade will fall in at 7.00 o'clock sharp at the Winchester Legion Hall. All veterans are invited to join in this parade. 25p

Sunday In The Churches

By Rev. N. J. Thomas, B. Th.
Church Editor

NOVEMBER 9th, 1947

The Church believes that a Christian is one:—

Who has a change of heart and proves it—John 3:3.

Who has a creed and believes in it.—Romans 10:9.

Who has a moral code and lives up to it.—Matthew 7:12.

Who has a definite program and works it.—Matthew 28:19.

Who loves the brethren and shows it.—John 13:34-35.

Who exalts humility and practices it.—Romans 12:3.

Who follows Christ and emulates Him.—Matthew 16:24.

Let the Church help you to become more Christian. Ask yourself, "What would my church be if every church member was just like me?"

United Church

Winchester—Worship at 10.30 a.m.; Sunday School, 11.30 a.m., and evening worship at 7.30 p.m. The evening service will comence with another good hymn sing. Harmony—Sunday Sunday School at 2.15 p.m. and Worship at 3.00 p.m. Last Sunday the Winchester Sunday School had the largest attendance in years. How soon can we break the record again?

Presbyterian Church

At Winchester Springs the service at Knox Church will be at 2.30. At Winchester, beginning on Sunday evening, the Rev. Wallace MacKinnon will preach a series of four sermons on the general subject: "The Church of To-Day." His titles will be: 1. "New Wine"; 2. "New Bottles"; 3. "The Church Mobile"; 4. "The Church Confessing." Mr. MacKinnon suggests that it should prove profitable to young and old alike to hear these messages. He has some startling suggestions to make. He will make a strong criticism of present forms and methods used by the Church in its work, but will do it in the spirit of love. He further suggests that some of the ideas thus presented will no doubt appear to be revolutionary to some people. In any case, it is the preacher's intention to provoke serious thought in his people. The services for the day are as follows: 11.00 a.m., Subject: "The Way of the Cross." Text, John 19:25: "By the Cross of Jesus—His mother." At 7.30 the members of the Winchester Branch of the Canadian Legion will be welcomed. Mr. MacKinnon will be assisted by the Rev. C. Younger Lewis, of Vernon. The theme of Mr. MacKinnon's sermon will be: "New Wine."

Baptist Church

Sunday School, 10.00 a.m.; Morning Worship, 11.00 a.m.; Subject: "A man after God's own heart facing a personal problem—sin in the life." This is the third sermon in the series on "Men of Faith." 7.30 p.m., subject: "The promise of the Lord's return," John 14:1-14. This is the third sermon in the series on the second coming of Christ. Worship service at South Gower at 3.00 p.m. The Fellowship Hour for Bible Study and Prayer, Tuesday, 7.30 p.m.

Wesleyan Methodist Church

This is "Men and Missions Sunday" at the Wesleyan Methodist Church. Winchester—Sunday School at 9.45 a.m.; Morning Worship at 10.45, when laymen of the church will take part in the service. Subject: "What hour of the night!" Evangelistic Service at 7.30 p.m.

Beginning on Tuesday, Nov. 11th, special evangelistic services each night (except Saturday) at 7.30. The pastor will be bringing the messages. On November 16th, Jubilee Anniversary services will be held in the Winchester Church and Rev. F. R. Eddy, D.D., of Syracuse, N. Y., will be the guest speaker for the day. Hallville—Sunday School, 2.15 p.m. Afternoon service at 3.00 p.m.

Presbyterian Church, Vernon

On Sunday morning, at 11.00 a.m., a special service will be held under the auspices of the W. M. S. The special speaker will be Senator Cairine Wilson, of Ottawa, one of Canada's outstanding women, who will have a special message for all.

For Business or Pleasure Travel
Relax in the comfort of a Colonial Coach when you travel, and save money mile after mile. Convenient daily services on the principal highways of Eastern Ontario. Connections throughout Canada and the United States.
Full information from your Local Agent.
CHOOSE COLONIAL



SUMMERS' CONFECTIONERY
WINCHESTER, ONT. TELEPHONE 139

Delicious
"SALADA"
TEA BAGS
Convenient

PLAN NOW FOR
WINTER TUNE-UP!
BE READY FOR THAT FIRST COLD SPELL. WE WORK FOR YOUR INTEREST.
LOW COST FINANCING
ASK US ABOUT
THE GMAC PLAN
Don't Let Lack of Ready Cash Hold You Back. We Can Overcome That For You
MELVIN MOTORS
Sole Agents for General Motors Products and Northern Electric Appliances.
Winchester, Ontario.
GARAGE PHONE 113. SERVICE STATION PHONE 115.

Woods' Hardware
PHONE 109W. Winchester, Ont.
For Home Entertainment
YOU WILL ENJOY A GOOD RADIO THESE LONG EVENINGS
See our selection of General Electric, Crosley and Marconi, ranging from $29.95 to $117.50, in Electric and Battery Models. These are precision-built, with built-in Beam-a-Scope Antenna. A Radio to suit any taste.
FOR THESE COOL EVENINGS
We have Electric Heaters of every description from $7.95 to $42.95, also Heating Pads and Hot Water Bottles. Oil Space Heaters, Coal and Wood Ranges, Oil Range, and Quebec Heaters.
Also In Stock
Ingles Washing Machines, Electropails, Sun Ray Celoglass, Poultry Water Fountains, Feeders, Poultry Sticking Knives, Rangettes, Halters, Horse Collars, Heavy Team Lines, Hames, Traces, Set of Breechings, Horse Blankets, and General Hardware.
Your Valued Patronage Solicited.

DON'T FORGET FURNITURE GIFTS THIS CHRISTMAS
It's not too early to start thinking about that Family Christmas Gift—and what would be finer than a piece of Furniture for the home. In our large and varied stock you will find a great variety of Gift Furniture. Drop in and look around. You are welcome and under no obligation to buy. Plan now for the Festive Season and avoid that last minute rush.
J. L. Dixon & Son
Furniture Dealer - Funeral Director - Ambulance Service
TELEPHONE 13 - - WINCHESTER, ONT.