THE CHESTERVILLE
RECORD

Vol. 91, No. 50 Wednesday, August 6, 1986 Chesterville, Ontario. Single Copies 35¢

Inside

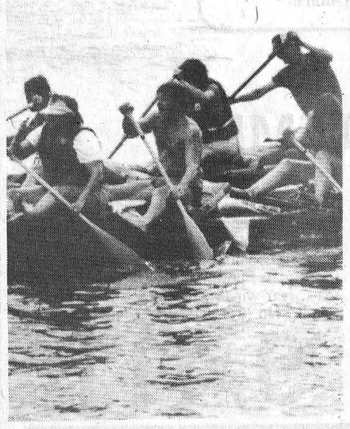

Tired . . . 5

Newsbriefs

$6,000 theft

LONG SAULT (Staff) - An Osnabruck Township resident is about $6,000 poorer this week. Some time between Friday and Saturday, thieves broke into a second concession home and stole silverware, antique dishes, jewellery, old coins, a color TV, VCR, and VCR camera. The theft was discovered by the owner's son, who was watching the home while his parents were away. Long Sault police are still investigating.

Accident

WINCHESTER (Staff) - A Chesterville man wasn't injured when he lost control of his truck, striking a hydro pole and a fence Friday night. Donald Carr, 54, was northbound on County Road 76 when he lost control of his vehicle and ran off the shoulder of the road into the ditch. He said-swiped the pole before striking a fence. Damage to his truck, a 1969 GMC pickup, is estimated at $1,000. He was charged with failure to report an accident.

Speeders

LONG SAULT (Staff) - Speeding was noticeably up over the holiday weekend, Long Sault police report. Constable Bernie Gadbois said traffic on Hwy. 401 was "very fast". "Therefore there were a lot of people speeding and a lot of people were charged with speeding," he said.

The detachment laid 131 charges under the Highway Traffic Act over the long weekend, as well as charging four people with driving while impaired, issuing nine 12-hour driving suspensions and laying 12 liquor licence charges.

New play

MORRISBURG (Staff) - The third and final dramatic production of Upper Canada Playhouse's 1986 summer season gets under way with a premiere on Sunday. Produced by Ottawa's Great Canadian Theatre Company, the play is called Salt-Water Moon. The curtain goes up at 8pm. This is the first time the Canadian play has been produced in Eastern Ontario.

Donor clinic

WINCHESTER (Staff) - The Hospital Auxiliary's annual summer blood donor clinic will be held Wed., Aug. 20 from 2 to 8pm. Red Cross workers will be on hand to take blood and auxiliary volunteers will be working at the clinic.

Heat Unit Report

JLY 27 TO AUGUST 1

Chesterville	S. Mountain	Morrisburg
RAINFALL		
39.2	100.6	20.2
ACCUMULATION TO DATE		
406.4	480.6	345.6
HEAT UNITS		
168	176	175
ACCUMULATION TO DATE		
1,705	1,801	1,723

RAINFALL
May 1 to July 31: Average 357 mm (151 per cent of 16-year average).
July 1-31: Average 143 mm (173 per cent of 16-year average).
CORN HEAT UNITS
May 10 to July 31: Average 615 CHU (85 per cent of 16-year average).
July 1-31: Average 1,565 CHU (89 per cent of 16-year average).

Diesel fuel spill expected to avoid Castor river

by Diane Johnston
Record News Staff

The clean-up of a diesel fuel spill west of Morewood should be completed today, Trans Northern Pipeline Company officials say.

UP to 10 truckloads of clay from the trench which contained the spilled 57,000 gallons will be taken to Winchester Township dump, said Gary Robinson assistant manager at the Lancaster office of Trans Northern Pipeline, last week.

Ministry of the Environment officials doubt last Tuesday's spill would leach from the site to the Castor River, about a kilometre away, or the wells of four adjacent landowners.

"The oil was contained there because the soil in the area was heavy clay, so it hadn't migrated too far," explained Don Munro, environmental officer with the ministry's Cornwall office.

Samples of well water have been taken for analysis, but no results were available last week. Mr. Munro said none of the landowners have complained of a petroleum odor in their water.

The spill occurred last Tuesday at about 7:30pm. Mr. Robinson said work crews were "pressuring up" the line after replacing a section when a coupling intended to hold sections together broke.

Although the flow of diesel fuel was immediately stopped, he said, 57,000 gallons spurted into the trench.

All of the diesel was contained in the six-foot deep trench. Because of heavy rains, Mr. Munro said there were initial concerns the trench would overflow. But it was deep enough to contain the fuel, he said.

The company was able to salvage more than 99 per cent of the leaked fuel, he said, by 6am Wednesday. It was hauled to the company's holding facilities in Ottawa.

He said the line was repaired and back in service by 3am Thursday.

The remaining oily water in the trench was transported to O.E. McDougall landfill site, a liquid waste disposal site near Brockville.

Mr. Munro said the sides and bottom of the trench will be scraped and the solid material -- about 10 truckloads, at 14-yards each - spread at the township dump.

"Most of it will evaporate. There's not enough of it in there to worry about any migration," he said.

Trans Northern is responsible for the clean-up costs. Mr. Robinson could give no estimate of the cost yet. The company will pay what it must, he said.

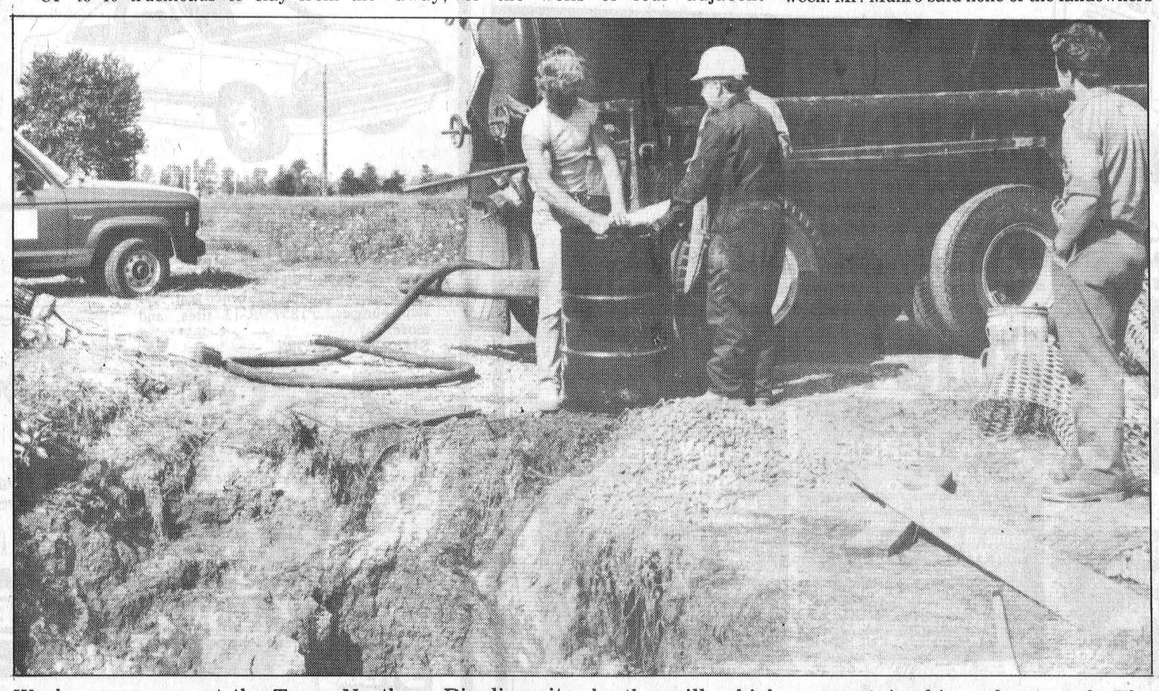

Work crews were at the Trans Northern Pipeline site west of Morewood Tuesday morning to continue cleaning up last week's spill of 57,000 gallons of diesel fuel. The Cornwall office of the Ministry of the Environment doubts nearby wells will be contaminated by the spill, which was contained in a clay trench. The spill occurred last Tuesday night, when a coupling intended to hold sections of pipe together broke under pressure.

Record Photo - Johnston

Suicide rate rises in Glengarry

CORNWALL (Staff) - A report prepared by the District Health Council of Eastern Ontario has found the suicide rate in Glengarry County is three times the provincial rate.

With seven suicides in Glengarry in 1983 the rate is 0.35 per 1,000 population, a figure three times the provincial norm of 0.13 per 1,000 and almost double the area rate of 0.18.

In Dundas County the rate was 0.05 while Stormont reported 0.15.

The council's report estimates the number of persons in the five counties, Dundas, Stormont, Prescott, Russell and Glengarry suffering from schizophrenia as about 1,300. Of that number approximately 400 need continuous support services.

As well 8,000 people have been reported suffering from acute or chronic anxiety problems, 10,500 from depression-related illnesses and 470 suffering from organic psychosis.

The counties include about 3,200 alcoholics aged 15 and over. That figure was reported from the Alcoholism and Drug Addiction Foundation of Ontario. Drug and alcohol abusers in the area themselves suggested public information is needed about existing resources to help others with similar problems. They stressed public education is essential to help parents and others identify problems among children who are abusing alcohol or chemicals. They endorsed the concept of self-help groups for abusers.

The 114-page report also identified priority needs for the area's mental health service users as described by the patients themselves. They mentioned the need for easily accessible public information about services, public education to erase the stigma associated with mental illness and social and recreational outlets for those with chronic psychiatric disorders.

The report also cited major recommendations to upgrade local services in the mental health field. Among the suggestions were emphasis on Cornwall General Hospital as a leader in mental health treatment in the area as far as service co-ordinating and planning are concerned.

Heavy rainfall could threaten area field crops

by Alvah Hanrahan
Record News Editor

If the month of August provides high temperatures without too much rain, local crops should be safe. Officials of the agricultural offices in Winchester and Avonmore said there was a possibility of crop damage in the area.

"It's a good time to have tile," said David Whetter, president of the Stormont federation of Agriculture.

He said by and large in Stormont County "there's good hay, but a lot has been weather soiled. A lot of stooks have sat out with rain on them."

With heavy rainfall this spring continuing into the summer months of June, July and August, low lying areas, particularly in the Brinston and Mountain districts, have been under water.

In both Dundas and Stormont counties agriculture specialists say the situation varies almost from farm to farm depending on the quality of soil drainage and the rainfall.

"We had double the precipitation this year, over six inches," said Dale Miller, Stormont AgRep. Cornfields with tile drainage are doing well, he added, but if the fields are not tiled, "It's like day and night."

In Dundas County AgRep Bob Humphries said with nine inches of rain in July and seven inches in August precipitation records have been set.

He added, though, in Dundas "we have more tile drainage than ever before." He said although "the last deluge like this was in 1972 the flip side is we're much more able to cope now. There are more new channels and more tile drainage."

He said in his opinion one of the crops that could be in jeopardy right now was winter wheat. "If it gets too moist it starts to sprout. It's no longer any good for human consumption and goes to the animal market at a tremendous discount to the farmer."

He noted he had seen some barley fields completely flattened and "that crop is destroyed."

"If August turns around and is drier many of these crops will recover," he said, adding the corn crop locally can tolerate quite a bit of water, but could be destroyed "by prolonged wet feet."

Dundas County dairy producer John Douma said his crops appeared to be doing quite well with the second cut of hay looking better than the first.

"If the land wasn't tiled I think we'd be in trouble," he said. "It's really helping."

In Stormont, though, Roy Middleton said there was so much water in the lanes on his farm he was unable to drive the tractor through to remove the hay.

"Our fields are all flooded," he said.

"I'm running scared personally, I really am."

Mr. Middleton said because a group of 26 farmers were unable to obtain compensation from the crop insurance office three years ago he had not taken out an insurance policy this season.

"Although we have had one of the best hay crops ever we can't get it off. It's all in the fields stooked, but the lanes are like rivers."

"Barley will be about $75 a tonne this fall and I could have bought corn and barley for less than I'm planting it for."

Some crops are doing well in the area. Mr. Miller "ny corn crops under drainage are doing well and the soybeans look good."

In barley there's a good crop of grain. I've seen some lodging, but I wouldn't say it's ruined."

David Whetter said by and large his crops "are growing well, but we need some warm, dry weather."

He added though, some of his barley is broken and he stands to lose some of it.

The prognosis for this winter, said Dale Miller means "we'll be looking at high concentrate costs this winter, there's no question."

Berwick drainage problems

BERWICK (Staff) - Several Berwick homeowners are blaming Finch Township councillor Floyd Dingwall for poor drainage of their land this summer.

In May of 1985, the councillor levelled land on the abandoned New York Central railbed west of the village, owned by Bell Canada. The property-owners say he blocked a ditch which had drained their land.

"We had some drainage before. Now we've got none," Berwick resident Donna Rushford told council at a regular meeting Friday afternoon.

But councillor Dingwall said Tuesday morning the drainage problems this summer may have occurred regardless of the levelling because of unusually heavy rains this year.

A Bell Canada contractor was at the site Tuesday morning to determine what digging must be done. "Bell's going to go in there and do the ditching on their own property," said Sean Fleming, real estate manager at Bell's Ottawa office.

But he didn't know when work would begin or how much it would cost.

●Continued on Page 2



A hundred pipers an' all

The pipes were skirling and the kilts were flying last weekend in Maxville as hundreds of traditional Scottish cultural and athletic events were attended by close to 20,000 spectators. Friday's events featured the traditional tattoo, concert and the highland dancers of the area. Lights lit up the infield at the sports complex as the grandstand filled to capacity.

Record Photo-Hanrahan



Christina Campbell, 26, of Scarborough was one of many dancers from across North America in the highland dancing competition at the thirty-ninth Glengarry Highland Games. "I've been coming here for about 15 years," she said Saturday after she finished a performance of the Highland Fling for the judges.

Salt-Water Moon premieres at UCP Sunday, August 9

MORRISBURG (Staff) - The final production in Upper Canada Playhouse's 1986 summer repertoire is scheduled to begin August 12 through 31.

Salt Water Moon is a Canadian play which is being produced in Eastern Ontario for the first time. Produced for the Playhouse by Ottawa's Great Canadian Theatre Company, the play was written by David French.

Set in Newfoundland in 1926, the story line describes the plight of a young Newfoundland man who returns home after some time in Toronto in order to win the hand of the girl he loves and left behind.

The play will be staged every night at 8pm except Mondays. Tickets are $7 for adults, $6 for seniors and children under 16 are $4. Reservations are available for the box office (543-3298) and can be obtained by phoning ahead. Tickets are readily available at the box office before the performance.

Drainage

●Continued from Page 1

At Friday's meeting, Mrs. Rushford said her sump pump has been able to keep water out of her basement. But Winnifred Helmer, another affected property-owner, said she's had to remove water by the bucketful.

Mr. Dingwall said the existing ditch, which he described Tuesday as "just ditched holes", had never removed all the water.

A shallow ditch would remove no more than the surface water, he said. But Mrs. Rushford said the existing ditch had drained the land to some extent.

At the meeting, councillor Dingwall said the landowners would be wise to "do the right kind of job on it." He said a petition drain would probably be the right solution "but that's not going to be cheap."

When asked if he would share any of the ditching costs, he said he would wait until a meeting of all affected property owners to discover what they wanted.

On Tuesday, he said he levelled the land under Bell's supervision to clear the area of weeds and tree stumps. At the time, he wanted to purchase the land and a Bell employee suggested someone to whom he should write.

He said he was told Bell wouldn't sell the land because another party was interested in the entire 80-kilometre stretch between Cornwall and Ottawa. He had completed what he wanted to do with the land.

The Ingleside-Osnabruck and Cornwall Rotary clubs have since proposed converting the railbed into a bicycle path.

RECORD FAIR WATCH

Aug. 7, 8, 9, 10	Navan .
Aug. 7-10	VanKleek Hill
Aug. 8, 9, 10	Williamstown
Aug. 13-Sept. 1	Canadian National Exhibition
Aug. 14-24	Central Canada Exhibition (Super Ex)
Aug. 15, 16, 17	South Mountain
Aug. 22, 23, 24	Chesterville
Aug. 29-Sept. 1	Stormont
Sept. 12, 13	Spencerville
Sept. 16-20	International Plowing Match and Farm Machinery Show, Clayvale near Stirling
Oct. 2-5	Metcalfe
Nov. 13-22	Royal Winter Fair, Toronto

CO-OP®



Big Tonne Special

FREE* Feed from CO-OP

FREE BAG *when you buy 40 bags!

FREE *25 kg of bulk feed with each tonne!

BIG TONNE+Specials

- Save on all quality CO-OP Rations and CO-OP Supplements.
- Applies only on orders placed for August 31, 1986 delivery.
- Available only at your local CO-OP.
- Minimum order 2 tonnes bag or bulk.
- Broiler and turkey feeds excluded.

Plus...

FOR SOW HERDS
Get one FREE 20kg bag of Production-Plus Supplement (Retail value $14.) with every tonne of Supreme 19 starter with TYLAZONE 240 or TYLAN-SULFA G. (No substitution of medication).
- Ontario's leading starter, plus a great hot weather stress fighter, Production Plus.

FOR DAIRY HERDS
Get one FREE 25 kg bag of EL 44 Early Lactation Supplement with EVERY tonne of patented Double-Plus Dairy Ration or Supplement.
- North America's most advanced dairy feed...for lower feed cost per litre of milk.

CHESTERVILLE 448-2377



Our customers are telling us that we are making the BEST DEALS in Eastern Ontario

1986 FORD TEMPO

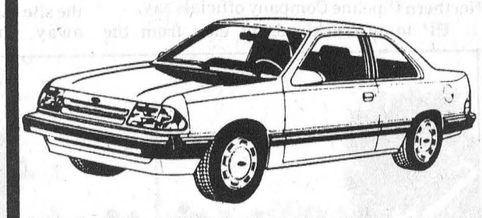

Select 'L' Package
4-door sedan with 5-speed, PS & PB, AM/FM stereo radio with 4 speakers, dual remote control mirrors, block heater, luggage rack, air conditioning, bodyside mouldings, tinted glass, power locks, reclining bucket seats, rear window defroster and more.
Stock. No. 6TP-718.
$9,411

1986 FORD RANGER
5-speed manual with overdrive, 2 litre, 4 cyl. engine, dual mirrors, bench seat, rear step bumper, P18575/R-13 tires,. and more.
Stock No. 6RT-750
$7,695

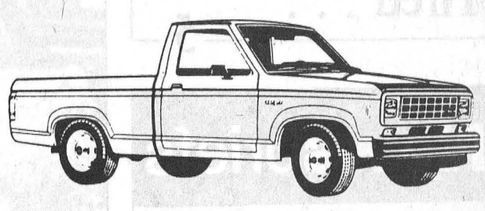

*Prices indicated are exclusive of freight, PDI, sales tax and licence

GLENGARRY FORD - MERCURY MAXVILLE - ONT.

Ford 5 YEAR UNLIMITED DISTANCE DURAGUARD WARRANTY

Built Ford Tough

(At the former MacEwen Ford location)
Where You, The Customer, are always No. 1

527-2007 527-2009 528-4518

CHESTERVILLE Fair Days





August 22-23-24

ALLAN SHOWS
midway throughout the fair

Friday afternoon — 2:00pm
Ayrshire Show

FRIDAY NIGHT:

Home craft exhibits open
Pedal Pull
6:30pm: Holstein Show
9:00pm: Dance featuring "Murray Reid" band (rock), Arena, 9:00pm to 1:00am
10:00pm: Official Opening, at the dance, Arena

SATURDAY:

11:00am: Aerobic Dancing with Penny Arnold

Saturday Afternoon - Heavy Horse Show, Jersey Cattle Show, Guernsey Show

12:30pm: Homemade Kite Competition
1:00pm to 1:30pm: Carolyn's School of Dance Show
1:30pm to 2:15pm: Gower Puppet Show
3:00pm: Stormont County Boys (country and western), refreshment area in the Arena
4:00pm: Chicken Barbecue
9:00pm Dance featuring Bobby Lalonde Band, Arena, 9:00pm to 1:00am

UPPER CANADA VILLAGE DEMONSTRATIONS
Saturday and Sunday

SUNDAY

11:00am: Pet Show

Sunday afternoon - Beef Cattle Show, Speed & Action Western Horse Competition

12:00 noon: Baby Registration
12:30pm: Gower Puppet Show
1:30pm: Baby Show
1:30pm: Heritage Cooking Contest Exhibition Hall
2:30pm: Lego Building Competition
3:00pm: Square Dance Show with Kountry Kousins
3:30pm: Home Craft Prizes and Awards
4:00pm: Stormont County Boys
4:00pm: Car Draw
4:00pm: Chicken Barbecue





AL-MOR Ladies Wear
IT'S SALE TIME!!
August 8th

- ALL KORET ½ Price
- ALL HATS $10.00
- ALL EARRINGS $2.00
- ALL NECKLACES $4.00
- ALL PURSES $12.00
- ALL SILK SCARVES $10.00 OR LESS

- ALL LEATHER BELTS 60% OFF

ALL....
- DRESSES
- SKIRTS
- SLACKS
- BLOUSES

½ Price OR LESS

WONDERBRA PASTEL HOSE
BUY ONE, GET 1 FREE!



9:00am - 9:00pm

THE BROOKSLYN
OUR ANNUAL ONE DAY SALE IS
August 8th

Lladro Figurines	½ Price
Kierstead Prints	25% Off
All Crystal	25% Off
Picture Frames	50% Off
Clocks	33 1/3 Off
All Watches, up to	50% Off
Jewel Boxes	25% Off
Selected Giftware	50% Off
Silver Jewellery	33 1/3 Off
Karat Gold Rings	25-50% Off
Karat Gold Chains, Earrings & Necklets	25% Off

Motocross nationals highlight Gartree year

(Special) - This coming weekend Gartree Park, the Long Sault motorcycle race track, will be staging the biggest event in its eight year history. On the afternoons of Saturday and Sunday, August 9 and 10, the best motocross racers will be at Gartree Park to decide the Canadian Senior National Championships. This is a first for Eastern Ontario and the organizers, Gartree Park Recreation Council, are expecting 300 or more competitors.

In order to get this National Championship Gartree Park has had to provide a facility which met the approval of the Canadian Motorcycle Association (C.M.A.) the national sanctioning body. Two years ago Gartree Park was approved as a national quality facility and the Senior Championships are the reward for the dedicated people who have worked sho hard for this distinction.

Rule F.1 (c) in the C.M.A. Rule Book states 'National Championships will only be granted to organizers and locations which have had C.M.A. sanctioned events previously, and where the location has been inspected and received approval for National status.'

John Milnes, President of Gartree Park Recreation Council and promoter of the Champions-

John Milnes, President of Gartree Park Recreation Council and promoter of the Championships said "Competition will be fierce, with the racers giving their everything to win. Those who become Champions of the four divisions can expect big rewards beyond their winnings from the $4,500 purse this weekend.

Usually the Champions are sponsored by one of the four Japanese motorcycle manufacturers in their future years of racing. This means they will become professional racers earning their living in the sport."

With the growth of interest in the sport Milnes expects the biggest turn out of spectators ever. He said, "It is a tribute to the workers who have put so much effort into the establishment of the track that all sports minded people now know of Gartree Park."

Milnes also stated that the estimate of 300 racers may indeed be an under-estimate because, to date, there are more than 100 racers who have paid their registration fees. These entries represent a good spread from British Columbia to Quebec.

Gartree Park is on County Road 29, north of Highway 401 and Long Sault, (signs are posted on the roads leading to the track) and racing starts at 12:00 noon on both Saturday and Sunday. The organizers say at $7.50 for a weekend pass ($5.00 for a single day) it will be the most inexpensive two days of thrills and excitement that money can buy.

August Vacation Specials

The boss sez: CLEAR THE LOT

Don't forget our ever changing New & Used Cars & Trucks on sale at LOW, LOW PRICES!

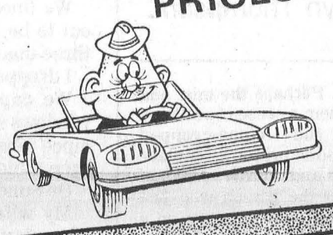

LUBE, OIL FILTER CHANGE
SPECIAL
$14.99
(plus tax)
up to 4 L Oil
New quality oil filter
14 point preventative maintenance check

D.O.T. SAFETIES
$19.99

Come & have a look around and have a free coffee!

Alignment
$19.99
most cars
$10.00 Extra for air conditioning & trucks

CAR-O-LINE AUTO'S
CHESTERVILLE 448-2488

Show draws 51 horses to Avonmore

AVONMORE (Special) - The Roxborough Agricultural Society Light Horse Show (CEF Permit) was held on Fair day, July 27, at the Fairgrounds in Avonmore. This was a English-Hunter - Western - and driving show and was volunteered and organized by the Tri-County Horse Club. There were 51 horses from the Tri-County Horse Club and their winners of high-point trophies are as follows

High Point of the Day - English Kim Wells on Sundance - 19 points.

High Point of the Day - Western Shawn Wattie, Williamsburg, on Cricket - 25 points.

High Point of the day - Driving Maney McNeil, Summerstown driving Peel's Auntie - 14 points.

English - Divisional High Points 10 years and under: Sarah Sanawar on Little Carusew - 15 points; 11 to 14 years: Kim Wells on Sundance - 15 points; 15 to 18 years: Nancy Murphy on Victorian Isle - 9 points; 19 years and over: Lyn Fraser on Dr. Pepper - 13 points; Pre-Green Horse: Shawn Wattie on Cricket - 7 points.

Western - Divisional High Points 10 years and under: Shawn Wattie on Cricket - 15 points; 15 to 18 years: Jodi McMahon on Montana - 14 points; 11 to 14 years: Chris Laing on Joleo Shoe - 14 points; 19 years and over: Manon Marleau on Fancy Texas - 10 points; Pre-Green Horse: Diane Korneld on Frosted Chex - 14 points; Novice Rider - Alana St. Andre on Jerico Bob - 11 points.

Notice

CURRAN-MORAN AUTOMOTIVE LTD.

is now solely owned by

Hubert Curran

operating under the name

HUBERT CURRAN Automotive Ltd.

Hubert looks forward to continuing to serve his valued customers.

CHESTERVILLE

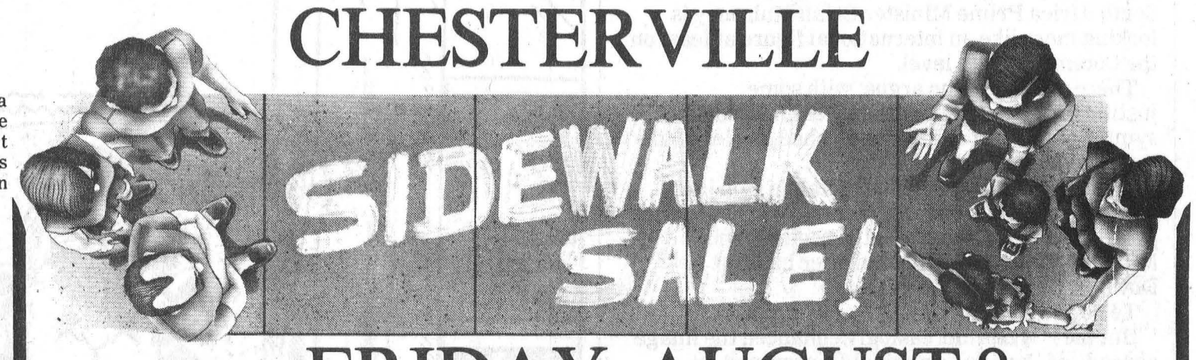

FRIDAY, AUGUST 8

SIDEWALK SALE

RENT A MOVIE
from
$1.00
& Up

B&E TOYS
VIDEO MOVIE RENTALS
King St. Chesterville
(613)448-2083

SIDEWALK SALE

YOUR COMMUNITY SHOPPING CENTER
(A.T. DAVID & SONS)

50% SAVINGS
AND MORE!
Bargains continue thru Saturday

CHESTERVILLE — 448-2370

SIDEWALK SALE

5 CARNATIONS
$4.99
CASH & CARRY

SINGLE ROSE In A Vase
$2.50
CASH & CARRY

DURANT'S FLOWERS
Chesterville 448-2354

SIDEWALK SALE

CARPET PIECES
VARIOUS PRICES & SIZES

WALL PAPER
Double Roll
$5.99

GRASS CLEARANCE
$5.95/Yd.

Curran Carpet Centre
KING ST.
Chesterville • 448-2068

SIDEWALK SALE

ALL ITEMS ON SALE AS HIGH AS 50% OFF
AND MORE!

The Shoe Shop
KING ST.
Chesterville
448-2856

THE CHESTERVILLE Record Editorial / Opinion

International image

American television network news programs in the past few days have featured the Canadian Prime Minister, even pronouncing his name correctly, as he endeavored to bring British Prime Minister Margaret Thatcher on stream in the sanctions issue.

In snatching leadership of the currently popular issue of imposing economic and trade sanctions on South Africa Prime Minister Brian Mulroney is looking more like an international figure at least on the Commonwealth level.

There are some who argue, with some justification, that the Commonwealth is only a symbol of the past and long-vanished glories of the British empire.

In an effort to win over the Britain's Iron Lady who has refused to endorse punitive what she terms punitive sanctions on the Botha regime, Mr. Mulroney even stayed behind after lunch at 10 Downing Street on the weekend.

To no avail.

But the PM has increasingly enhanced the image abroad of Canada as a middle power bent on lending its good offices and its reputation as a democracy with a decent record on justice and human rights to improve world problems.

Pyramid power?

Area police forces have alearted area newspapers about the threat of a new wave of pyramid scams currently operating in the Ottawa-Hull region.

Winchester police have issued a warning to anyone with an idea for getting rich quickly — it doesn't work.

Pyramid schemes are illegal and anyone involved stands the risk of being prosecuted under the Criminal Code of Canada. If convicted the prison sentence can be two years duration.

Local police say it's difficult to detect the presence of these scams, but the police generally hear about them when someone complains after losing a sum of money.

The OPP in Toronto are warning residents of Eastern Ontario to beware of pyramid schemes which may be operating in the region.

Last week Rockland OPP and the Hull Police Force arrested 18 persons who were conducting a pyramid ring in a Hull warehouse. The police discovered the ring has been in operation since April and has hit the $1 million mark in terms of "investments".

The police say "what you will probably end up with is an empty pocket and a criminal record while the organizer basks in the sun in Florida."

—Alvah Hanrahan



The Farmer's Wife

by Wyn Thompson

The old Roman emperors certainly delighted in the Calendar. Take August. They treated it as though it was there own patch of sweet clover.

Julius Ceasar had a month named for him - July. So what did his successor Augustus do? He honored himself with the next month. He chose it for his lucky month because he had been elected consul and completed the conquest of Egypt then.

A friend of mine who hates August can't see why Augustus honored it.

"It's a do-nothing month, fit only for dogs," she scolds. She considers each year turning up the air-conditioning, getting in bed with a supply of books and waiting it out.

"Historically, the world has stood still for August, too," she grumbles on, "except for old Columbus' third landing in America in 1502, there's been no earth-shaking accomplishments."

Doing a little research myself, because I had nothing else to do on an August day, I found very few birthdays worthy of national rejoicing. Even Andrew and Sarah had the good sense to get married before August, my friend advised me when we met in the supermarket the other day.

Be that as it may, I love the old hot, opulent, sun-ripening days of August. It's bathing suits dripping on the gallery; the brewing of gallons of solar tea and the drinking of it as we sit late in the deck chairs on the back stoop.

It's riding in the back of the pickup truck to pick corn, picking beans and canning tomatoes; it's the whisper of fresh-watered hanging baskets dripping on the patio; the agitated conversing of my neighbor's fowl when a prowling tomcat slinks by.

For many of us, August is a prime vacation month. It is river and lake going time. I know a family that has a cottage on an emerald-green lake up in the Calabogie highlands, and the members take turns using it. This friend, with several children and grandchildren, says there's always high-spirited competition for the lake house in August.

"Sure it's hot," she says. "The deer flies and mosquitos can be pests." She smiles dreamily. "I feel sorry for people who have to be anywhere else."

August is a great month for bird conversation. Starlings, sparrows, grackles and kildeer inhabit the pasture fields. Starlings are noisy, dirty birds in the city, but they have their virtues in the country. They consume great quantities of insects.

"I can bask in their virtues so long as they keep out of my workshop," states the Farmers, very emphatically.

Now I like grackles, with such rich iridescent tones on their black feathers and their rust-hinged voices; they are beautiful birds and they, too, eat many insects.

The country lanes are choice areas for goldfinch or wild canaries, as I grew up knowing them. How they do flit along looking for thistle seed and other delicacies!

Hawks course the pasturelands in daylight and there are a lot of them this year, or so it seems to me, looking for field mice and rabbits.

As for animals in the open pasturelands, the daylight visitor will be lucky to see more than a single rabbit and, near the fence row a few chipmunks and black squirrels.

In late afternoon, the fields are alive with groundhogs, the bane of the Farmer's existence. The hidden life of these lands appears mostly at night, when the fox, the skunk, the racoon, and various mice do most of their foraging.

Deer sometimes come to the back pasturelands at dusk or in the early morning to feed. The Farmer often sees them particularly on foggy or misty mornings, seldom when a clear, bright sun is shining. Perhaps the mist and fog give them a sense of security.

But the close-cropped pastureland is primarily a place for cows and birds. And, of course, for the person who just likes to be out in the open on a lazy, blue-sky day.

A cool air stirs the curtains as I sit down with Pearl Buck's 'My Several Worlds', which I am re-reading. The moon is so bright that it gleams on the floor beyond the circle of lamplight.

An owl hoots in the bush across the way, and the dogs halloo in the cornfield behind the hill. Otherwise it is a serene night, except for what we call the tree toads beating their drums. And the crickets, of course, singing the song of summer.

The turning wheel of the seasons moves slowly now, in August, People saunter, there is a lack of urgency. Cows seek the shade of the apples in the pastures and chew their cud dreamily.

The country cats tiptoe along the picket fences at dusk, instead of racing with tails flat out. Irish barks in a half-hearted fashion when he trees the neighbour's cat who has dared to set foot on our land.

Even the haying lacks the feverish haste of early summer, for most of the barns are full. Tomatoes are ripening, corn silk darkens in the corn patch. Even weeding the garden slackens a bit. There is a hiatus between the hard work of midsummer and the brisk days of autumn work, to come.



The Life of Riley

by Wayne Riley

If it wasn't for the broken glass in the rug and the dent in the dryer, I could have summed up the long weekend as a moderate success.

Actually, I guessed that I was in for a long weekend Friday night when a lone mosquito terrorized me for three hours and left me for dead with a white hicky on my forehead.

A dozen times I slapped at that mosquito and a dozen times I slapped myself in the face.

Worse than the self-inflicted beating, however, was the insect's constant whine in my ear. It circled my head with the sound of a little gas engine model plane, the kind that parents buy for their children and later hope will nosedive into the ground.

Through it all my wife snored softly.

On Saturday morning, feeling tired and irritable, I set up a step ladder in the spare bedroom and prepared to get up into the attic.

Even when I'm not feeling irritable I don't like going into the attic. Explosively hot in the summer, the attic always makes me feel like a wrung-out wash cloth.

There is also the charm of its fibreglass carpet with the little fibres that stick to a sweating body like a hair shirt.

That's pretty disgusting in itself, but not the reason why I don't like going up in my attic.

I'm always afraid of stepping through the ceiling.

With that fear in mind, I went up the ladder and climbed up into the portal. I swung myself up and heard a crash as my right foot went through a framed certificate that was hanging on the wall.

I continued on, completed my job in the attic, and swung myself back into the portal.

The hammer dropped from my hand. It hit the corner of the dryer with a sickening thud. I cursed loudly and went down the ladder.

The picture glass crunched under my foot. The dent in the dryer stared at me like a black scar. I felt my head begin to throb and struggled to gain control.

Hey c'mon, I thought. Things could be worse. I could have gone through the ceiling.

Anyway, this was Saturday and a date had been made for my first "boy's night out" in 18 months.

The plan was to go see the movie "Aliens", play some pinball and top it off with doughnuts. Just one crazy wild night.

Bruce came by in the afternoon and we decided to leave early to ensure that we got seats for the show.

We lined up for the show an hour early which turned out to be a good strategy since the theatre was almost three-quarters full when the movie started.

I dropped my box of popcorn during the middle of it.

We capped off the night by driving home with the windows of the car wide open. It had been 18 months since I had cut loose like this. You can't have a steady breeze blowing on babies in the back seat.

On Sunday my wife and I decided to clean house.

My wife vacuumed up the screws I couldn't find on Thursday and I found the rest of my ratchet set in my daughter's toy box.

My parents dropped by in the afternoon for what was supposed to be five minutes of help on a little renovation job.

They left six hours later.

On Monday morning I mowed the lawn and stained my beige pants green and Clyde the Cat pushed his way through the screen in the living room window.

I caught Caitlin in the bathroom sucking toothpaste out of the tube.

And then things began to wind down. The afternoon was quiet and so was the evening.

Things heated up again at about 9pm when I decided to change a lightbulb that had been on for an hour. Boy, those things get hot. You can actually see your fingerprint on the glass.

At 11:30pm, 30 minutes from the end of the long weekend, my wife told me she thought she smelled something smokey.

"Where, where?" I asked.

"I'm not sure if it's even coming from inside the house," she said. "It's a very light smell."

"Well, I'd better check it out."

We walked from one end of the house to the other, my wife sniffing while I looked for smoke.

We finally came to the spare bedroom and the portal to the attic. I knew it had to be checked.

I went up and looked around and found nothing. I backed down the ladder.

"I can't find any sign of smoke," I said to my wife.

"Oh, I don't smell it anymore," she said. And then she went to bed.

I spent the rest of the long weekend thinking about how great it would be to get back to work.

Chesterville's Past

06 **From The Record Thurs., Aug. 2, 1906**

The very heavy electric storm which passed over Osnabruck Centre, early Monday morning did a great deal of damage. John Cryderman, a dairy farmer, was the principal loser. Out of a herd of fifteen cows, eight were struck by lightning and killed instantly. The loss will be a total one, as there was no insurance on the animals, it not being a frequent practice to insure against lightning.

The new corporation of the village of Finch alive to the necessity of improved postal accommodations between the capital and Cornwall, at their meeting on the 18th unanimously adopted a resolution asking the post-master general to graciously accede to the desire of the public in this regard.

Col. MacMillan having already procured similar resolutions from the different municipalities interested in Stormont and Russell, materially improves the efforts of the Cornwall Board of Trade to accomplish the desirable object.

Geo. E. Bancroft, a graduation of the Ontario Agricultural College, Guelph, and the eldest son of Mr. John Bancroft, Newington, has purchased Moore's hotel on Wellington Street, Ottawa.

This is one of the best farmer hotels in the city, and Mr. Bancroft, who has had considerable experience in managing hotels in New Ontario, expects to make the house up to date in every respect for the accommodation of the public.

26 **From The Record Thurs., Aug. 5, 1926**

Fire of unknown origin last night destroyed the C.P.R. station at Finch. The tower just across the tracks to the east was saved after a hard fight.

Operator Pye when reporting for duty at 11:30 was the first to discover the blazes and gave the alarm but as a number of the firemen were attending the celebration in Cornwall the fire gained much headway and could not be controlled.

At the convention of the Progressives held a Spencerville yesterday for the riding of Dundas-Grenville the nomination for the Federal house was tendered Mr. W.H. Casselman of Chesterville, formerly U.F.O. member in the Legislature during the Drury tenure of office. It is understood that Mr. Casselman has asked for a day or two to give the matter further consideration before accepting.

Nudel Bush: Picking berries is the order of the day....Mr. Charlie Ault, our cheese maker of Archer, captured a lynx east of his house.

46 **From The Record Thurs., Aug. 15, 1946**

During the severe electrical storm which swept over the Berwick district on Friday night, the large stone house of Jerry Clement was struck by lightning and gutted by fire. Some of the contents of the home were lost along with the garage and car. Two dogs were burnt to death in the blaze.

Following the presentation of a petition from the residents of Church street for a sewer, ancient papers of the village have been searched for positive evidence that the ditch along the street is an Award Ditch. It has always been known as an Award, but a thorough search has failed to reveal any identification as such.

66 **From The Record Thurs., Aug. 11, 1966**

After a very successful pastorate of six years, Rev. Murray J. McNight, of the Newington Wesleyan Methodist Church, conducted his farewell services last Sunday.

Rev. McKnight will assume his new duties as pastor of the Brockville Wesleyan Methodist Church on August 28th.

The possibility of an Avonmore girl's appearance in a Hollywood production was raised when Henry Beckman, famous TV personality, himself an avid cameraman, took a series of Johnny Mooring, North American Fiddling Champion, and Miss Carol Kennedy, his piano accompanist. Carol is the daughter of Mr. and Mrs. Howard Kennedy.

Mr. Beckman, who took pictures on a recent visit to this native province of Nova Scotia, is currenly making a documentary on Old Time Fillders.

Miss Linda Hart, daughter of Mr. and Mrs. Stewart Hart, returned home Thursday after spending a week in Manitoba as a delegate of 4-H Clubs in Stormont County, being selected by the home economist and agricultural representative.

76 **From The Record Wed., Aug. 11, 1976**

Leases for the 25 units of the new Chesterville Senior Citizens apartment complex could be presented at the building as early as next Tuesday and tenants can begin moving into the building that day.

THE CHESTERVILLE RECORD

John A.H. Morris, President
Wayne Riley, Assistant Manager
Alvah Hanrahan, News Editor
Donna Rushford, Advertising Representative

Subscription Rate: $16.00 per year, within a 40 mile radious of Chesterville, $18.00 per year, outside the 40 mile radius, U.S.A. and Foreign, $35.00 per year.
Advertising Rates On Request

P.O. Box 368, Chesterville, Ont., K0C 1H0, 613-448-2321
Published by St. Lawrence Printing Company Limited
Second Class Mail Registration No. 0242





Born tubie wild

Morrisburg held it's annual Tubie Races on the St. Lawrence River on Sunday and taking top prize with a first place finish was Danny Cassell's team. The win was Cassell's seventh in a row. Pictured above is some of the competitors in the race on their vessels.

Record Photo - McIntosh

'King of the River' wins 7th Tubie title

MORRISBURG (Staff) - When Danny Cassell towed an odd-shaped riverbound craft of inner tubes into Maritown By Sunday, the T-shirt he was wearing proclaimed simply "King of the River". By the time he and his crew arrived at the Morrisburg Beach everyo ne knew why he was wearing it.

Cassell captained his way to an unprecedented seventh title in Morrisburg's 16th Annual Tubie Race on the St. Lawrence River from Mariatown to Morrisburg. The win was the second in a row for a Cassell-driven craft.

In the early years when the rafts were two-man vessels and the numbers were very few, Cassell was the dominant force, both as a racer and as an organizer. The rules have changed coniserably now and he no longer takes a heavy role in staging the event, but he has shown he still has enough tricks up his sleeves to keep the challengers from wrestling away his "King of the River" crown.

By adding obstacles to the Maritown to Morrisburg run and by adjusting the size and composition of the crew, organizers of the annual race have managed to send participation spiralling. They also thought the changes might help make the race msore competitive, giving more people a shot at the title.

But if Cassell had any second thoughts about entering "his" event this year, they didn't show Sunday. After roaring out of the pack of 35 crafts at the Maritown Bay start line, Cassell and his crew made the turn east for Morrisburg in the lead and they never surrendered their position.

Sean Boulerice led his crew to a second-place finish in 31 minutes, 24 seconds, 29 ticks behind Cassell's raft. A Toronto-based entry named "Pigs in Space" hit the beach in third spot in 31:58 and Rudy Grisel guided his team to a fourth-place finish in 33:49.

Early afternoon showers gave way to sunshine for the most part of the race although a thunder-storm threatened around the race's mid-way mark, finally passing by to the north.

Cassell was humble in his win, but still stands proudly in his "King of the River" shirt.

"I just sit back and steer," he says, indicatisng the key to victory is in superior knowledge of the flow of the river. "You have to know the river to have a chance."

The 35 vessels and 327 race participants was far and away the most ever in the history of the event. Last year 201 paddlers took part.

The start line showed a variety of tubie technology from the simpliest of tube and aluminum construction to replicas of Star Trek's Enterprise and NASA's space shuttles. Moments after the starter's pistol was fired, one craft tipped, sending more than a few crew members for a swim while another tubie blew apart, sending designers back to the drawing board for next year.

By the time the leader reached the border sign indicating Morrisburg, the crafts had stretched themselves out into a long line with the first 10 places no longer in question, only the order of finish. A particularly nasty hairpin turn just west of the Morrisburg dock gave several crafts difficulty and made the final adjustments in placing before the sprint to the finish.

Cassell's craft turned out to be a double winner, taking first place in Saturday's parade as the most comical entry. The crew was dressed as "Tubie Babies". Other parade winners included the entrants from Hogtown or "Pigs in Space" as the most original and Steve Casselman's "Mr. and Mrs. Jaws" as best dressed.

Tubie Organization President Allen Black said Tuesday he was very happy with the weekend's events, especially with regard to behavior during the parade Saturday. The organization fielded many complaints last year about rowdiness and drinking during the parade and local OPP officers vowed they would crack down on anyone caught drinking.

VILLAGE CHIP 'N DIP

20 Victoria Street
FINCH

Serving the area with:

- FRENCH FRIES
- PETERSON'S ICE CREAM
- HOT SMOKED MEAT
- ALL BEEF HOT DOGS
- COLD BEVERAGES
- POGOS
- ONION RINGS

OPENING DRAW FOR A PAIR OF FRAMED PICTURES: Winning Ticket #826902 - Red. If not claimed by Aug. 18, 1986 another number will be drawn.

FORM 1
PLANNING ACT, 1983

NOTICE OF THE PASSING OF A ZONING BY-LAW BY THE TOWNSHIP OF OSNABRUCK

TAKE NOTICE that the Council of the Corporation of the Township of Osnabruck passed by-law #86-31 on the 28th day of July, 1986 under section 34 of the Planning Act, 1983.

AND TAKE NOTICE that any person or agency may appeal to the Ontario Municipal Board in respect of the by-law by filing with the Clerk of the Township of Osnabruck not later than the 2nd day of **September, 1986** a notice of appeal setting out the objection to the by-law and the reasons in support of the objection.

An explanation of the purpose and effect of the by-law, describing the lands to which the by-law applies, and a key map showing the location of the lands to which the by-law applies (or alternatively, an explanation as to why a key map is not provided) are attached. The complete by-law is available for inspection in my office during regular office hours.

DATED at the Township of Osnabruck this 31st day of July, 1986.

Mr. Warren Bethune
Clerk Treasurer
Township of Osnabruck
Box 340
INGLESIDE, Ontario.
K0C 1M0
Telephone: (613) 537-2362

EXPLANATORY NOTE
AMENDING ZONING BY-LAW #86-31

Zoning By-law #86-31 changes the zone category of approximately 0.47 ha (1.2 acres) of land from "Institutional (1)" to "Residential First Denisty (R1). The lands are located on part of Blocks "T" and "V", Plan #230, part Lot 20, Concession 11 in the Village of Ingleside, Osnabruck Township (as shown below). The by-law allows single-famiy residential development to occur on the site subject to the "Requirements" of the "R1"zone.

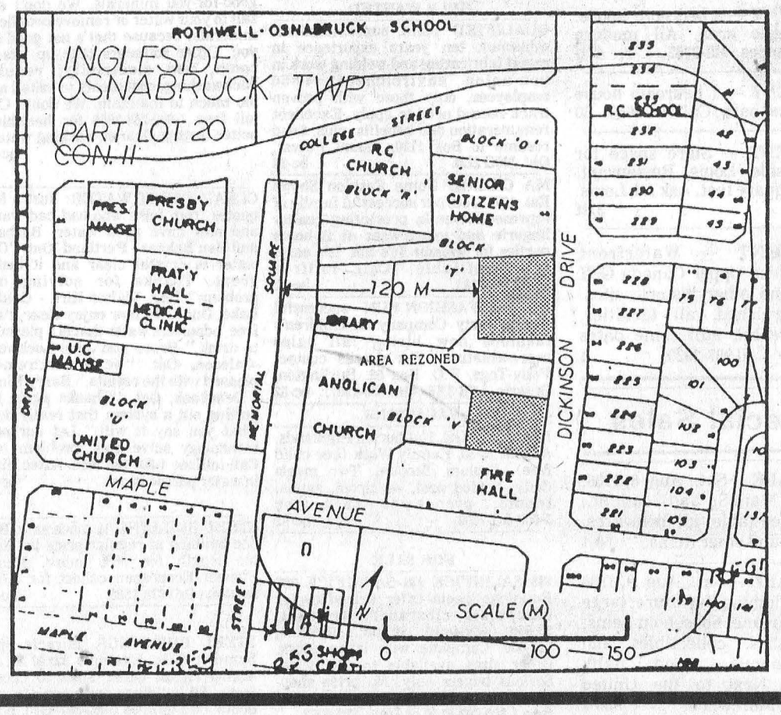

FULTON BROS. LIMITED

Hours: Tues. - Sat., 8 - 6 p.m. Fri. - 8 - 9p.m.

TV & APPLIANCES Sales & Service 448-2195
HITACHI
Home Hardware — Better Living Starts at Home 448-2345

FACELLE ROYALE JUMBO PAPER TOWELS .79	ROUGEMONT, 1.36 L VITAMINIZED APPLE JUICE .98	CANADA, 4 L JUG WHITE VINEGAR 1.39 DOUGLAS MASON JARS 12's - 1 L CASE 4.89	Cut From Canada "A" Beef SIRLOIN STEAK 3.39 lb.
CATELLI PASTA, 500g SPAGHETTI READY CUT MACARONI .69	DOWNY, 50% Bonus 1 L BONUS WHEN YOU BUY 2 L FABRIC SOFTENER 3.89	NESTEA, 680 g TIN REGULAR or TROPICAL BLEND Iced Tea Mix 2.99	IDEAL FOR THE B.B.Q. READY TO SERVE HAM STEAKS 1.89 lb.
Product of Ont. - 4 L Bsk. NIAGARA FRESH PEACHES 3.29	Product of U.S.A. - Size 23's Table Fresh Cantaloupe .99	Product of Ont. COOL SALAD SLICERS Seedless English Cucumbers .59	
PRODUCE OF ONT. SALAD FRESH LETTUCE .59	SUNKIST SWEET & JUICY ORANGES 1.99 Doz.	SUNKIST TANGES FRESH LEMONS or LIMES 3/.99	VOORTMANS DUTCH STYLE BULK COOKIES 1.69 lb.
IVORY, 1 L JUG Liquid Dish Detergent 2.59	GLAD, 20's Garbage Bags 3.59	CASCADE 1.8 kg box DISHWASHER DETERGENT 4.99	WHITE SWAN, 150's SERVIETTES .99
CHANTILLY, 4's ONE PLY White BATHROOM TISSUE .89	HEINZ BABY FOOD STRAINED 4/1.29 JUNIOR 3/1.49 HUGGIES DIAPERS 4.89	750 ml BTL PLUS BTL. DEPOSIT PEPSI COLA SIX PACK 3.54 .59	
KRAFT, 455 ml JAR B.B.Q. SAUCES 1.29	BICK'S, 375g JAR Assorted Relishes .89	V-H, 500 ml JAR Prepared Mustard .59	KRAFT, 500g JAR MIRACLE WHIP 1.49
ROYAL, 85 g PKG. Jelly Powders 4/.99	CHEFMASTER, 500g Smooth or Crunchy PEANUT BUTTER 1.19	PRIMO 1L BTL. Vegetable Oil 1.79	MAPLE LEAF, 454 g Tenderflake Pure Lard .95
SEALTEST, 4 L BAG PARTLY SKIMMED 2% Fresh Milk 2.29	DUNCAN HINES, 350 g READY TO SERVE 12 VARIETIES SOFT COOKIES 1.79	Northern Country 341 ml cont. FROZEN PINK OR CLEAR LEMONADE 3/.99	
CANADA GRADE "A" Large Size Fresh Eggs 1.29 Doz.	G.B. 454g bowl SOFT MARGARINE .69	PICNIC, 341 ml CONT. Frozen Orange Juice .79	KRAFT, 500g JAR Cheez Whiz 2.99
AYLMER, 540 ml TIN CHOICE Bartlett Pears 1.25	DELMONTE, 540 ml Whole Potatoes .69	KELLOGG'S, 350g CORN FLAKES 1.25	HUNT'S, 796 ml TIN Tomato Sauce .99
Rise'n Shine 3/92g pkg. Orange Flavor Crystals .79	DUNCAN HINES, 520g CAKE MIXES 1.19	MISS MEW, 170g tin GOURMET CAT FOOD 3/.99 lb.	ATLANTIC, 2 kg BAG WHITE SUGAR .99
FASCINATION FRESH SLICED WHITE BREAD .65	WESTON, 8's Hamburg/Hot Dog Buns .69	WESTON, 8's PLAIN English Muffins 1.09	FASCINATION 10's BUTTER TARTS 1.49

HOMEHARDWARE

WINDSHIELD, 313 ml ACRYLIC STAINABLE Caulking 2.69	THERMOCRISA Coffee Mugs .99	RUBBERMAID TWIST POP Ice Cube Trays .89	SWING-A-WAY Can Opener 6.99

Cut and Wrapped: Fresh Daily — From our Butcher Shop

MAPLE LEAF, 500g PKG. Breakfast Bacon 2.99 lb.	MAPLE LEAF STORE PACK Polish Coil 1.79 lb.	MAPLE LEAF, 175 g Pkg. FRESH PACK Mock Chicken Mac & Cheese 1.09
MAPLE LEAF, 175 g PKG. FRESH PACK Cooked Ham 1.79	MAPLE LEAF MACARONI POTATO COLE SLAW Salads 1.39 lb.	MAPLE LEAF SWEET PICKLED Cottage Rolls 2.39 lb.
Cut From Canada Grade "A" Beef Boneless Cross Rib Steak 2.29 lb.	Cut From Canada Grade "A" Beef Boneless Blade Steak or Roast 1.89 lb.	FRESH ONT. PORK CENTRE CUT Boneless Butterfly Pork Chops 3.69

CANADA GRADE "A" BEEF: Custom Cut, Wrapped & Frozen

Sides	Fronts	Hinds	Chucks	Hips
1.69 lb.	1.29 lb.	2.15 lb.	1.27 lb.	1.72 lb.

THE RECORD CLASSIFIED ADVERTISING

For Sale

FOR SALE — Surge pipeline milking systems, parlors, Chore-time feeding systems, water treatment equipment, stand-by power supply, new and used vacuum pumps, bulk tanks, milker pails and buckets. Peter Babcock Ltd., Surge Dairy Farm Equipment, 984-2991. 51tf

FOR SALE — Used 1250 gal. bulk tank, fully automatic wash. Peter Babcock, Surge Dairy Farm Equipment, Finch 984-2991. 8tf

FOR SALE — Harvester silo, 20'x60'. Hercules motor, 987-5254 or 987-5756. 50-1

FOR SALE — Electrolux introduces a new vacuum at an unbelievable price, for 10 days only, at $399. For information call now, LaBelle's, 448-2223, while quantities last. 50tf

FOR SALE — Three bedroom bungalow in Crysler. Finished basement, detached garage, 1½ bathrooms, appliances, $80,000. May be seen after 6pm, 987-2173. 50

FOR SALE — One Holstein bull, 1½ years old, over 1,000 lbs. Call 346-5410. 50-1

FOR SALE — 2" stainless steel Surge pipeline miler for 60 cows. Complete with auto. wash, electric, pulsation and orbit milkers. Peter Babcock Ltd, 984-2991. 49tf

FOR SALE — 15 acres of standing hay. Alfalfa-Timothy and trefoil-Brome. Willing to share crop. Phone 448-3241. 47s

FOR SALE — Straw. Large bales, $.80 per bale. 448-3241. stf

FOR SALE — Bee high line fencers made in Canada, 2 yr. warranty, no insulators, five miles single wire, 1 mile page wire, 40,000 watt output. $149.95. 1 16 hp tractor with mower, 1 yr. warranty remaining $2895. Phone 534-2383. 37tf

FOR SALE — Triumph TR-7, 2 seater, standard, 4 cyl., sun-roof, excellent condition in and out, new tires, battery, brakes, etc. Must sell, best offer, serious inquiries only. Call 984-2028 days and 984-2947 evenings. 45stf

FABRIC CLEARANCE SALE — All fabrics and notions ½ price to clear. Poly-cottons; suiting; wool blends; zippers; Butterick patterns; laces; trims, etc. Berkers General Store & Fabrics. South Mountain 989-2865. 47tf

FOR SALE — 1976 Pacer, 6 cyl. automatic, air conditioned, new body & paint; 1978 Olds Salon V6 automatic, air conditioned, 4 door, new body & paint, gold. 448-2948. 50-2

FOR SALE — Early apples ready now. Smyth's Apple Orchard, 3 miles west of Williamsburg. Open 9am till dark, 7 days a week. 652-2477. 49tf

FOR SALE — Acorn inground pool, 16'x32" Jacuzzi filter. All equipped. Sacrifice. Must be moved. Original seller will re-install for new buyer. $2500 or best offer. Call 987-2985 Crysler. 50-2

FOR SALE — Hay, large bales, in barn, no rain. 540 bales 1985, 420 bales 1986. Offers on the lot. Elma 448-3051. 51

FOR SALE — 1973 bus camper, 35 ft., 2 furnaces, 3 burner stove, 3-way fridge, insulated, wall plugs with breaker switch, $5900. Westinghouse fridge, 15 cu. ft. frost-free, $100. 448-3612. 50

FOR SALE — 1 bedroom bungalow, Avonmore location, 3 yrs. old, fully insulated, electric heat, large full basement, $27,000 or $250 per month rent. Call 932-1546. 52-4

FOR SALE — Lot in Dunbar. 448-2075 evenings. 448-3674 days. 46tf

FOR SALE — Roofing, galvalume (306) $38.00, colored $57.25 per square. Residential and farm roof trusses. FOB Newington, B & B Construction 984-2853. 29tf

FOR SALE — 1 large Farm Hand forage box $2000; 2 small forage boxes, new apron chains. $500 each. Zummach's. 984-2333. 50-2

FOR SALE — Pressure system with tank, used, $60. 448-3591. 50

FOR SALE — 1979 Dodge halfton, 6 cylinder, low mileage, as is, $1,495. Earl Cross, 448-3505 or 448-2324. 50

FOR SALE — Used farm tractor parts, heads, gears, blocks, spindles, tires, hydraulics, wheels. We buy tractors for wrecking. Byers Tractor Supply, RR4 Crysler. Res. 448-2239. Bus. 448-3015. 30tf

For Sale

FOR SALE — Used steel pipe and plate. I.R. Bell & Son, 3000 Copeland St., Cornwall. 933-1119. 31tf

FOR SALE — Water softeners, Myers pump, iron or sulphur filters, chlorinators, plumbing supplies. Garry Murphy Sales and Service, Brinston 652-4802. 21tf

FOR SALE — Cedar fence posts, large selection. Picked up or delivered. Morrisburg 543-2666. 6tf

FOR SALE — DeLaval pipeline milkers, new and used bulk tanks, vacuum pumps, pail milkers and other dairy equipment. Garry Murphy, Brinston, 652-4802. Evenings, 652-2319. 25tf

CLEARANCE SALE — On weathered utility grade material. 1'x4's, 1x5's, 1x6's. Random lengths. Discounts up to 75 per cent. Prost Cedar Products, RR2, Williamsburg, 543-2666. tf

FOR SALE — 1981 Dodge pickup truck D50, 4 cylinder, P.S., P.B., automatic, tilt wheel, safetied. 984-2289. 50-1

FOR SALE — 422 Cockshutt combine, dual wheels and new canvas, good condition. 537-2018. 51

FOR SALE — Oat and barley straw, bale your own, 25c per bale (regular size). Baled and stooked, 75c per bale. Call Neville Bros., 984-2427 or 984-2849. 50tf

FOR SALE — 1984 Mercury Marqui Brougham, 4 door, air, cruise, fully loaded, 2 tone. call after 6pm 448-3202. 50-1

FOR SALE — 1983 Toyota Tercel, good condition, 87,500 km, 4-speed standard. 346-2356. 51-2

FOR SALE — 1978 Mustang, V8, automatic, power steering, power brakes, T-roof, AM-FM stereo cassette, radial tires, new battery, 48,000 km, excellent condition. $3,200. 448-3243. 50

FOR SALE — 1 Martin manure spreader, 200-gallon capacity, solids or liquids, tandem. Also one 3-point hitch loader. 984-2333, Zummach 51

FOR SALE — $23,000 is the exceptionally low price of this half acre treed prestige lot in the new Vars subdivision "Var Woods", 15 minutes from Ottawa via Highway 417. Phone and hydro lines at lot line. Purchase now for your future home or as an investment. Area prices are sky-rocketing. Call Eleanor, 987-2929 or 443-3961, Re-Max homestead realty ltd., realtor. 50

FOR SALE — Blue baby carriage; 10" fan; 48" mattress; Wahl deep heat back massager; sun lamp. Phone 448-2849. Excellent condition. 50

FOR SALE — Ground feed, oats, barley, wheat and shelled corn, mixed. For dairy, beef, goats, poultry, $7.00 per hundred. In your bags. Shelled corn $6.50 per hundred. George Crites, 527-5393. 1

FOR SALE — Sweet corn and fresh garden vegetables. Mary Durant, 448-2059. 1-4

FOR SALE — One used Electrolux vacuum cleaner, good condition, $100 or best offer. Also new model Kirby vacuum with shampooer and attachments, $350. Phone 448-2607. 50

Notices

NOTICE — For all your Cameo needs call Claudette Racine on Morewood Rd. at 448-3229. Tube paints, needlepunch, glass etching and bowmaster. Also wedding cakes rental or sale and bead pothangers. Courses will be given this fall. 51

K.H.C. DOMESTIC CLEANING — Homes, offices, restaurants, etc. Interior painting and wall papering. Call collect Helen Cameron at 984-2861. References if needed. Reasonable prices. 1

ADOPTION — Loving childless married Ottawa couple seeking newborn baby for a legal private adoption. Confidentiality assured. Please call 1-613-825-5308. 49,51,1,3,5,7,9

SUMMER YARN SALE — Cotton top $25 bag of 10 balls; cotton Perle $28 bag of 12 balls; all cotton yarns priced to clear. Discount prices on all regular yarns - Shetland Chunky $14.50 bag, etc. Berkers General Store & Fabrics. South Mountain. 989-2865. 47tf

Notices

NOTICE — HOUSEHOLD MAINTENANCE — Carpet Steaming Service, paper hanging, painting, F. Beckstead 448-2854. 33tf

McHAFFIE AUCTION HALL — Morrisburg. Open every Monday and Tuesday evening 6-7pm to receive your consignments. 23tf

Don's service tip of the week



Regular oil changes every 6 months or 6,000 km prolongs your engine's life.

"We don't just talk about GREAT SERVICE, we GIVE it!"

Drewery
PONTIAC BUICK GMC LTD.
WINCHESTER 774-2360
1-800-267-7608
Don Nizman, Service Manager

GETTING MARRIED? Have your personal wedding story captured by an experienced photographer. We also take family, anniversary and personal photographs. Book early by calling Wayne LaPrade, Chesterville, 448-2852. 20tfs

BOARDING — All breeds dogs and cats. Heated kennels. Breeders of Labrador Retrievers - black, chocolate and yellow puppies. 1-987-5479. Ro-Shan Kennels Reg'd. 17tf

LITTLE ACRES TACK SHOP — For all your horse care needs. Also clothing, harness and horse shoeing equipment. Come compare our everyday low prices. 346-5686. tf

HONEY
For Sale Now Until Oct. 1
$2.70 kg
or
$1.20 lb.
IN YOUR OWN CONTAINERS.
TERMEER'S APIARIES LTD.
R.R. #1 Finch
984-2890
Take Goldfield Road north 3 miles west of Finch on Hyw. #43. Then take first road east. Look for honey sign.
1-4

A CAREER IN TRUCKING — Transport drivers needed. Now is the time to train for your Class A license. For pre-screening interview and job placement information contact Merv Orr's Transport Driver Training. Ottawa 1-800-1260. tf

CUSTOM COMBINING
- Grain
- Corn
- Grass Seed

Call
Derryl McLean
Finch
984-2593

LEARN WORK PROCESSING — Thinking about computers? No experience required. $99 tax deductible course. Call Linda at Bowman Associates, 448-3635. 50

CONSEIL D'ÉDUCATION DES COMTÉS DE Stormont, Dundas & Glengarry COUNTY BOARD OF EDUCATION

TENDER
INCANDESCENT AND FLUORESCENT LAMPS

Sealed bids will be received up to 2pm Thurs., Aug. 21, 1986 by Mr. Louis Legault, Manager of Purchasing & Stores for the Incandescent and Fluorescent Lamps Tender.

Persons interested in bidding on this material may obtain their forms from the Purchasing Department, 902 Second Street West, Cornwall, Ontario, referring to Tender No. 8-86.

Louis Legault,
Manager of Purchasing & Stores

William Fleming, Chairman — T.R. Leger, Director

50

Notices

NOTICE — Licensed and insured household movers. Call 543-2523. 23tf

APPLES
Smyth's Orchards
652-2477
MANY VARIETIES TO CHOOSE FROM: Melbas, Joyce, Wealthy, Lobo, Atlas, Early Mac's.

NOTICE — Morewood Tire Service will be closed Aug. 9, 12 noon to Aug. 17, 1986. 50-1

CORRECTION
GILLARD'S LIVE BAITS

Hummingbird fish finder LCR 2000 is priced at $399.00, not $3.99. Also the new 15' low rider should read bow rider. The Record regrets these errors in the July 30, 1986 issue.

RESUMES PREPARED — $20-$29 for a professional looking resume. We also prepare letters. Call Linda at Bowman Associates, 448-3635. 50-1

TENDER

TENDERS FOR SALE OF PROPERTY OF CECIL JAMES RUNIONS

Written tenders plainly marked as to contents will be received for the purchase of the property of the late Mr. Cecil James Runions, being part of Lot 14, Concession 2 in the Township of Finch on County Road 12, about ½ km south of Finch Village limits, having a frontage of 163' by 247' deep, .93 acres, until Aug. 8, 1986 at 5pm.

Highest or any tender not necessarily accepted.

Tenders to be filed with Mr. Cecil O. Runions at Island 17, Box 146, Long Sault, Ont., K0C 1P0. For further information contact Mr. Runions at 613-534-8856 evenings.

50-2

NOTICE

Commencing Tuesday, July 8
WALT WAGEMANS
will buy healthy Holstein Bull Calves *every Tuesday* between 9AM - 12 Noon until further notice.

Please deliver to:

MUTUAL RESEARCH FARM
Lightning St.
WILLIAMSBURG

CUSTOM COMBINING
346-5625
Harry Dusomos

PETRO-CANADA
NATIONVIEW SERVICE CENTRE
WINNING #
AUGUST 4TH DRAW
#113
Drawn by
Frank Heerkens
CHESTERVILLE

Wanted

WANTED — Passengers (1 or 2) to St. Lawrence College, Cornwall from Winchester or Chesterville starting Sept. 2. Share expenses. Call 448-2321 days, 774-3297 evenings. 47tf

WANTED
Short-order cook required for local restaurant.
Send application to:
Box 3681
Chesterville Record
Chesterville, Ontario

WANTED — Experienced carpenters and labourers wanted. Call 448-2290. 50-2

WANTED — To Buy BEEF HIDES. Higher prices paid. Call Ed Hartle, 346-5961. 25tf

WANTED — To buy antiques, household furniture and appliances. We buy complete and partial households. 543-2523 or 543-2226. 23tf

WORK WANTED
WILL DO CUSTOM COMBINING
CALL
PAT CHAMBERS
448-3316
or
DAVID CHAMBERS
448-3704

WANTED TO BUY — Beef Hides. Earl's Meats Ltd., Chesterville. 448-2324. 16tf

WANTED — Share driving, Chesterville area to Kanata, weekdays. Call 448-2350. 50

WANTED — Licensed school bus drivers or will train. Call 9am-5pm, 448-3325. 50tf

HELP WANTED — Mature, responsible person required by teacher to care for 2 young children beginning Sept. 2, preferrably in my home. Call 984-2876 after 6pm. 51-2

WANTED — Farm dealers wanted in Kemptville, Merrickville, Crysler, South Mountain, Spencerville, Williamsburg and surrounding areas for farm owned Canadian feed company. Please write First Live Feeds, RR2 Moose Creek, Ont., K0C 1W0. 51-2

Found

FOUND — Blue and white steer, 1 horn is shorter than the other. County Road 7 by the 9th school house. Call 448-2241, Bob Stewart. 50

Lost

LOST — Family pet, Sheltie-Border Collie, medium size, black, white and tan, 6 years old, spayed female, answers to the name of Cheeky. Missing since July 29. 448-3243. 50

For Rent

FOR RENT — Office space or store space. Business section of Chesterville. 448-2223. 46tf

FOR RENT — 3 bedroom house. Chesterville area. All modern conveniences. 448-2755. 47tf

FOR RENT — 1 bedroom house trailer and barn. Call 984-2640. 50

FOR RENT — Store space for rent beside Louis Restaurant. 800-900 square feet. Ask for Louis. 448-2051. 21tf

FOR RENT — Waterfront cottage near Upper Canada Golf Course and other historic sites. Fully furnished, all facilities, weekly rental, still some dates available. Call 987-2929. 1

Special Sales

YARD SALE — Sat., Aug. 8, 1986, corner of Main St. and South St., 9am, coffee table, kitchenwares, suitcases and other items. 50-1

YARD SALE — Sat., Aug. 9, 1986 at 9am. Clothing, furniture, large door and frame, household items, toys, dishes, collectibles and miscellaneous, good baby carriage. Next to the United Church in Morewood. 50-1

Coming Events

CHESTERVILLE LEGION FAMILY PICNIC, Sun., Aug. 10, 1986, 10am at Woodlands Beach, east end, follow the Legion signs from Ingleside entrance. Gas barbecue available for use. Bring your own food, drinks and lawn chairs. Rain date is Aug. 27. 50-1

40TH ANNIVERSARY — The family of Lynden and Marion Hough would like to invite friends and neighbors to a 40th anniversary celebration at the Finch Community Centre, Sat., Aug. 16, 1986, 9pm. Band. Best wishes only. 51

MIXED PARTY in honor of Valerie Carr and Ronnie McMann, Chesterville arena, Sat., Aug. 16, 1986, 8pm to 1am, music by Shad's Disco. Everyone welcome. Age of majority. 51-2

MIXED PARTY — Friends and relatives are cordially invited to the mixed party in honor of Kevin Wheel and Brenda Rainy, Aug. 8, 1986, 9pm to 1am, Chesterville arena. Music by Power Pak. Lunch served. 50

Weddings

ELLIOTT — Hi! I'm James Ross Elliott. I bounced into the world weighing 7 lbs. 6 ozs., July 29 at 5:30pm at Hotel Dieu Hospital, Cornwall. I'm a little brother for Doug and Karen. Daddy and Mommy are Cathy and Carson Elliott. Proud grandparents are Ran and Alice Elliott, Chesterville and Ross and Martha Walker, Ingleside. 50

FORTHCOMING MARRIAGE

Mr. and Mrs. Denzil Robinson of Winchester Springs are pleased to announce the forthcoming marriage of their daughter, Louise to Bruce, son of Mr. and Mrs. William Moroz, Hastings, Ont. The wedding will take place Sat., Sept. 10 in Winchester Springs United Church. 50

Cards of Thanks

CARD OF THANKS

We would like to express our thanks for the cards we received at the time of our dear sister's, Meda McLennan, death. All was appreciated.

Geordie and Jean Nicholson, Lila Allison

CARD OF THANKS

We would like to thank relatives and friends for cards, flowers, gifts and best wishes received on the occasion of our 50th wedding anniversary. Thanks to our children for planning the wonderful and surprising parties.

John and Jillie VanderHeide

CROSS PICNIC REUNION — Aug. 10, 1986 at 11am at Chesterville Park. Mona Cross from England will be present. If raining will be held at farm of Earl Cross, Forward Rd. Chesterville. Please bring lawn chairs. For information call 448-3507. 50

MONSTER BINGO — 17 games plus $1200 jackpot. Sun. Aug. 17, 1986 in the Morrisburg Arena. Admission $2.00. Game time 7pm. 51-3

60th WEDDING ANNIVERSARY — The family of Fred and Edith Shaver invite you to the 60th wedding anniversary on Sat. Aug. 9 at Williamsburg United Church Hall from 2-4pm. Best wishes only. 50

CHICKEN BBQ — St. Peter's Lutheran Church, Williamsburg. Sun. Aug. 10, 1986 11am-3pm. Adults $6; children under 12 $3.50. Advance sales only. Everyone welcome. 50

CORN-FEST & DANCE — Sat. Aug. 30, 1986 on the outdoor ice surface at the Winchester Township Community Center, Morewood, Ont. 8pm-1am. Proceeds to be used for fire hall addition. Music by Jim Wicks and Westburg Union. $5.00 per person includes corn. In case of inclement weather function will be held indoors. 52-5

Winchester Theatre
AUGUST 6-7-8-9
Poltergeist #2
THE OTHER SIDE (AA)
Starring Jobeth Williams and Craig Nelson.
"They Are Back" need we say more.

A WEDDING RECEPTION in honour of Carole Roy and Barry Helmer will be held on Sat., Aug. 9, 1986 at Crysler Community Centre, 9pm to 1am. Disco. Lunch served. Everyone welcome. No jeans please. 50-1

CHESTERVILLE DAY CAMP will be holding another bake sale on Mon., Aug. 11, 1986 at the pool from 9:30am to 11:30am. Everyone welcome. 50-1

BRIDAL SHOWER in honor of Valerie Carr (bride to be of Ron McMahon) at Dundas Rebeccah Lodge Hall, Chesterville, on Tues., Aug. 12 at 7:30pm. Everyone welcome. 50

BINGO — 120th Newington Anniversary Committee is sponsoring a bingo Sat., Aug. 9, 1986 starting 1pm, Newington Fairgrounds. 50

CHESTERVILLE DAY CAMP will be holding another bottle drive on Tues., Aug. 12, 1986. So save all your bottles. 50-1

ANNUAL IRVEN REUNION — At Purvis Hall, Kemptville College, Sat. Aug. 9, 1986 at 12:30pm. Potluck dinner. Bring lawn chairs. 50

HAPPY BIRTHDAY
Stephen Robertson
I gwew up to be a twuk dwiver.

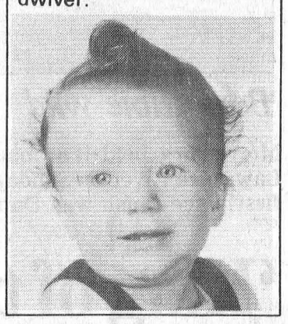

UPPER CANADA VILLAGE RETIREE'S POTLUCK PICNIC — Will be held at Bouck's Hill Legion Hall at 12 noon on Aug. 9. All retirees welcome. 50

FAREWELL PARTY — For Rev. John Appelman Sun. August 10. Legion Hall 2-5pm. Presentations at 3pm. All welcome. Light refreshments served. 50

FAIRBOARD DIRECTORS MEETING — Aug. 6. 8pm at Exhibition Hall. 50-2



HAPPY 30TH BIRTHDAY CP

MEETING — The next Village Council Meeting is Thurs., Aug. 14, 1986, 7:30pm in the Town Hall. 50-1

MIXED PARTY in honor of Rudy Grisel and Suzanne Van Moorsel, Fri., Aug. 15, 1986, 8:30pm to 1am, Winchester Community Centre. Age of majority. Everyone welcome. 51

Canada-Wide Classifieds

CAREER TRAINING

FREE: 1986 guide to study-at-home correspondence Diploma courses for prestigious careers: Accounting, Air-conditioning, Bookkeeping, Business, Cosmetology, Electronics, Legal/Medical Secretary, Psychology, Travel. Granton (5A) 263 Adelaide West Toronto. 1-800-268-1121. bc-32

BECOME AN AUCTIONEER, 85 hours of instruction. Next class August 9-16th. Contact Southwestern Ontario School of Auctioneering (519) 469-3936. (519) 537-2115. P.O. Box 145 Innerkip, Ont. N0J 1M0. bc-32

JOBS AVAILABLE for professional log builders. Pat Wolfe Log Building School offers a 10-week course Sept. 8. (613) 278-2009. Write RR1, McDonalds Corners, Ontario, K0G 1M0. bc-32

HELP WANTED

QUALIFIED plant superintendent, minimum ten years experience in metal fabricating and welding work in non-union environment. 40-50 employees, only those with proven track record need to apply. Excellent remuneration and benefits, plus. Send resume to Box 1120, Mount Forest, Ont. N0G 2L0. bc-32

MA CHERIE Home Fashion Shows Est. 1975. Join our successful family of representatives in presenting quality lingerie and loungewear at in-home parties for women. It's fun. It's easy. It's profitable. Call tollfree 1-800-263-9183. bc-32

NO. 1 IN FASHION FUN - successful Home Party Company in children's fashions now hiring fall sales representatives. For details contact Polly-Togs, P.O. Box 56, Burlington, Ontario, L7R 3X8 (416) 336-1507. bc-32

VACATIONS

HART LODGE, Haliburton Highlands, August 23-30, Family Week (one child free). Seniors discount. Two meals daily, heated pool, whirlpool, sauna, tennis, programs. Call free 1-800-461-7699. bc-32

FOR SALE

$$$ SACRIFICE $$$ SACRIFICE $$$ Buildings Special Offer. Priced low for immediate clearance. 28x40x14, $3,900; 46x90x16, $9,600; 70x80x24, $16,300. Complete with large doors. Other sizes available to 120' wide. Serious buyers only. No price shoppers. Guaranteed lowest prices. Call free 1-800-387-8148 or (416) 828-6262.

FARMERS: Sprayed urethane insulation. Quality work at Western Ontario prices. Certified applicators. Experience in agricultural retrofit since 1975. Call Warmth Insulation, (613) 267-6711, Box 460, Perth, Ont., K7H 3G1. bc-32

NEW PORTABLE BAND SAWMILLS. Three models to choose from. Will saw 18" to 36" diameter logs. Priced at $6,015 and up. Call or write for brochure, ENERCRAFT MFG. RR1, Barrie, Ont. L4M 4Y8 (705) 726-3293. bc-32

NEW HARD WATER PROBLEMS? Introducing the water softener that doesn't use salt. No more lugging heavy bags of costly salt. Other softeners remove calcium and other good-for-you minerals. We don't add salt to your water or remove beneficial minerals, because that's not good for you. Other softeners take up lots of room, use electricity, require backwashing, cost plenty to install and too much to maintain. We don't. Call toll free 1-800-268-2656 for healthier, better tasting cleaner washing water. bc-32

CLEAR SWEET WATER: Just a few quotes from folks who had bad water and now have good water. Barbara and Ben Bakker - Portland, Ont. "Our water is crystal clear and it tastes great. Thanks for solving our problem" Rev. Walter Kirk - Golden Lake, Ont. "We now enjoy clear, rust-free, odourless water that is a pleasure to drink." Bruce and Joan Lockwood -Caledon, Ont. "we are extremely pleased with the results." Barry Kinch - Denabeek, Ont. "Thanks again for putting out a system that really does what you say it will." Let our new technology solve your problem too. Call tollfree 1-800-268-2656. Aztec, first in water purification. bc-32

STEEL BUILDING ½ price sale. Buy one building at regular price get double length for 50% more. Phone Pioneer/Econospan collect for information (416) 678-1585. bc-32

STEEL BUILDINGS. Miracle Span Summer Sale. Example 32x40 $3,742. 40x100 $9,138. Other sizes to choose from. All buildings are complete with doors. Call tollfree 1-800-387-4910. bc-32

EASY LOAD TAILGATE RAMPS. Extend to 8' for loading lawn and Garden Equipment. See us at the International Plowing Match. Light Truck Systems, Kitchener (519) 745-9846. bc-32

ANTIQUES & COLLECTIBLES at the 9th Annual Quinte Mall Antique Show and Sale. Belleville. August 14, 15 and 16. The area's largest and finest selection. bc-32

PERSONAL

URINE ERASE. Guarantees removal of Urine Stains, odors from carpets regardless of stain age! Free brochure. C.T. Distributing, Box 2220, London, Ont. N6A 4E3. bc-32

MISCELLANEOUS

BE YOUR OWN HOMEBUILDER or contractor. Erect or build Pre-Engineered Home-Craft Homes from 1000-6000 sq. ft. Ranch, bungalow, 2-storey, townhouse, estate and Vacation homes. Delivery approx. 10 days. For catalogue send $9.50 M.O. or cheque to Tri-Ang Home Systems Box 208, Niagara Falls, Ontario L2E 6T3. For information phone (416) 356-4242. bc-32

PERSONAL

MEET SOMEONE NEW! Write Personal Acquaintance Service, McPhail Memorial Baptist Church, 249 Bronson Ave., Ottawa. K1R 6H6. Since 1967 we have introduced thousands for friendship or marriage. bc-32

AUCTIONS

JERSEY OPPORTUNITY AUCTION Monday August 11, 1pm. Chesterville Fair Grounds. For information call Ron Sharp (613) 445-5484 or Joynt Auction Service. bc-32

NOTICE

DO YOU KNOW A "Good Kid" who deserves an award for community service, bravery or courage in overcoming a physical limitation? Nominate them for an Ontario Junior Citizen of the Year Award - Contact this newspaper for details. bc-32

BUSINESS OPPORTUNITY

NEW EXCITING All-Canadian Network Marketing Opportunity! Earn what you're really worth! Send stamped, self-addressed envelope to Turcot Enterprises, 1717 Cameron Avenue, Saskatoon, Sask. S7H 3N2. bc-32

Auction Sales

PUBLIC AUCTION
CATTLE, PIGS, FEED, & FARM EQUIPMENT
3 miles south of Finch, Ont., 1½ miles west on Sandtown Road.
FARM HAS BEEN SOLD
SAT., AUG. 16
commencing 11am

Having retired from farming I offer for sale by public auction the following:

Livestock: 18 head of mixed beef cattle; 2 sows with pigs; 2 sows due sale time; 1 sow, bred in June; 1 York boar. Cattle and pigs will be sold at 2pm.

Feed: 3,000 biles of hay; 1,000 bales of straw; bin of oats, barley and peas.

Machinery: Ford 5000 diesel tractor with loader and cab; MF No. 50 gas tractor; Cockshutt No. 60 gas tractor; JD snowblower, 7' auger; Triple K plow, 3 furrow, 14, 16 and 18; NH No. 353 grinder mixer; NH No. 270 baler, PTO; duals, 16.9 x 30; post hole auger; MF trailer mower; Better Bilt Model 1100 liquid manure spreader; Better Bilt 19' pit agitator; White 10' wheel disc; Ford No. 140 trip beam plow, 3 furrow; tractor chains; Ford corn planter, 4 row; small grain dryer; NI corn picker, 1 row; NH No. 512 manure spreader, 2 beater; IH grain binder; drag harrows; sleighs.

NH 7' hydraulic mower; 3 drum roller; Deering drill, 13 run; walking plow; PTO generator, 15,000 watt; platform scales; fencers; sprayer, 100 gallons; Pittsburg disc, 12'; Cockshutt mower, 7'; duals, 16.9 x 30; 5 rolls of corn crib wire; heaters; 2 fire extinguishers; 2 car top carriers; dehorners; clippers; hoof trimmers; farrowing crates; wheel barrow; plywood; old farm tools; pipe; iron; bus seats; Allied stooker; corn binder; iron gates.

MF side rake; NH No. 271 baler, PTO; pony trail harrows; gravity box and wagon; tin; fence posts; fertilizer spreader; corn cribs; NH hay conditioner; scraper blade; table saw; corn elevator; hay elevator; saws; milk cans; drums; wood; lumber; hand corn planter; vise; grinder; large quantity of bolts; rope; pulleys; tires; ladders; oil; foger; new freezer, 21 cu. ft.

Note: Quanity of household items to be sold first.

TERMS + CASH OR GOOD CHEQUE
PROPRIETOR
George Hehir
984-2256
AUCTIONEER
Murray Blair
Avonmore, Ont., 355546-5568
Owner and Auctioneer not responsible for accidents.

51-2

AUCTION SALE
MODERN AND ANTIQUE ITEMS, DISHES, ETC.
FRI., AUG. 8
commencing 6pm
Concession 2, Limoges, Ont., 1 mile from Bo Boule Take-Out and the Caisse Populaire. Same road as ball park.

Bar; 2 stereos; 1 kitchen table; kitchen chairs; 1 desk; 1 sink; 1 stereo cabinet; books; dishes; glassware; 1 scale; 1 electric coffee pot; 1 electric can opener; trinkets; 2 swag lamps; 1 pharmacy; 1 vanity; 2 mirrors; kitchen curtains; sets of bedspread and curtains; bedspreads for single and double beds; antique bedspreads; 1 large antique chair; radios.

1 metal lunchbox; 1 clock radio; 1 bean pot; antique and modern trays; recipe books; manual typewriter; coffee table; end table; 1 breakfast nook; 1 electric hand mixer; 3 lawn trailers, different sizes; 2 sump pumps; fluorescent lights, different sizes; box of fluorescent tubes; toaster oven; 1 black and white television; 1 stove fan; bird houses, different sizes and different styles; 1 picnic table; 1 bicycle; wishing wells for lawn; 4 steel wheels, 2 large and 2 small; 1 antique wood stove; ice picks; shovels; rakes; 1 pulley for Ford tractor; antique bottles; 3 antique water pumps.

1 hydraulic valve for wood splitter; many fans; 2 antique wheelbarrows; 2 seats for van; 1 pair of roller skates; one 2-seat swing; 1 antique separator; 1 car radio-cassette; 2 CB's; many car radios; small and large file cabinets; 1 antique weeding hoe; 1 electric weed eater; mail boxes; antique hay fork; antique ax; 1 antique brace and bit; sledge hammer; 1 boat winch; many hains; 1 antique window; 4 stand jacks; 1 door for fence; 1 round lawn table; 1 creeper; 1 door for fence; 1 round lawn

Assorted 8-track cassettes; 78 and 33 r.p.m. records; 2 chimney elbows; assorted curtain rods.

Many other items too numerous to mention.

PROPRIETORS
Gilles and Sollenge St. Denis
Concession 2, Limoges, Ont.
443-2601
AUCTIONEER
Regent Menard
Embrun, Ont.
443-2884
terms 8 CASH OR CHEQUE WITH I.D.
Canteen On Premises
Owners or auctioneer not responsible for losses or accidents.

50-1

AUCTION SALE
FARM MACHINERY, HORSES, AND HOUSEHOLD EFFECTS
4 miles north of Hammond just pas the golf course or 6 miles south of Rockland on County Road 21.
SAT., AUG. 16
commencing 11am

As I am selling my property I offer for sale the following:

Farm Machinery: Farmall A tractor with circular saw attachment; Kverneland 3-furrow 3-point hitch plow; Ford 3-point hitch disc; IH drag disc; 3-point hitch fertilizer spreader; Ford 2-row 3-point hitch corn planter; Ford 3-point hitch brush cutter; two 7-ton wagons with racks; Ford 3-point hitch hay mower; JD 14-ton hay baler; 21' flat bed trailer, dual axles; 4 horse tandem trailer; 3 sets of double sleighs.

Cutter, good condition; sleigh runners; little red sleigh; dump cart harness, Hames; 3 sets of heavy horse harnesses; driving harness; collars; neck y okes; whiffle trees; spreads; Side Hill reversible mold board walking plow, 1 furrow; 2-furrow horse plow; western saddle; blacksmith's forge; set of scales; drill press, home made; grind stone; set of acetelene torches; assorted lumber.

Scaffolding; steel pipe for culverts; 25 sheets of press wood; water bowl; hand tools; 2 chain saws.

Horses: Team of Black Percheron mares, 1 P. B. and 1 Grade; 2 colts; 1 filly and 1 horse born December and January, Percheron.

Household Effects: Fridge; chest type freezer; Kenmore apartment size washer and dryer, like new; bedroom set; assorted chairs; treadle sewing machine; Belanger President cook stove; humidifier; 2 electric fans; assorted dishes and glassware; some antique pieces; many other assorted items.

TERMS — CASH OR CHEQUE WITH PROPER I.D.
PROPRIETOR
Claude Menard
AUCTIONEERS
Carson Hill 821-2946
Stewart James 445-3269

50-1

AUCTION SALE
COMPLETE HOUSEHOLD FURNITURE, DISHES, CARPENTER'S AND GARDEN TOOLS, ANTIQUE, AND MODERN, ETC.
50 Forget Street, Embrun, Ont., on property of M. Zephir Giroux.
SAT., AUG. 9
commencing noon

To be sold: Westinghouse washing machine with wringer; Simplicity dryer; Lindsay refrigerator, white; K-Mart upright freezer; 19" black and white TV; 14" JVC remote control color TV, 7 months old, hardly used; 3 light pole lamps; toaster; iron; 1 sofa bed and chair, new condition; 1 sofa bed and chair; wood dish cabinet; 1 strong 6-piece kitchen set including captain's chair, 4 straight chairs, stool; 2 captain's chairs; lots of dishes, 1 rocking chair; all kitchen utensils; 1 kitchen buffet; oil lamps.

2 double beds; 6 wooden chairs, antique; 3 dressers with mirrors; blender; deep dryer; 1 stereo system, Admiral; 2 swivel chairs; 1 TV and stereo wall piece stand; 1 TV stand; flower stand; pictures; frames; bibles, etc.

Bathroom space-saver shelves; old trunks; night tables; coffee tables; kitchen utensils; dishes; cutlery; pots and pans; frying pan; 1 rug cleaner; 1 electric mixer; 1 Canadian lawn mower; garden tools; shovels and more; 1 Hoover floor polisher; 1 sweeper; step ladder; 1 Beach gas stove, 1 burner out; 2 Singer sewing machines; carpenter's and garden tools; chain saw, McCulloch.

Many other items too numerous to mention.

TERMS — CASH OR CERTIFIED CHEQUE
PROPRIETOR
Zephir Giroux
50 Forget Street, Embrun, Ont.
613-448-3117 Evenings
AUCTIONEER
Regent Menard
Embrun, Ont.
613-443-2884
Canteen On Premises
Auctioneer and proprietor not responsible for losses or accidents.

50-1

AUCTION SALE
HOUSEHOLD FURNITURE, ANTIQUES AND PIANO
Estate of William J. Hitsman, 475 Main Street East, Winchester, second house east of Royal Bank.
SAT., AUG. 16
commencing 11am

Westinghouse frost-free fridge and electric stove, gold, new condition; GE wringer washer; Westinghouse color TV; B&W TV; chrome table and 4 chairs; chesterfield and chair; 4-piece bedroom suite; 2 single beds; 3 occasional chairs; rocker; end tables; card table; ¾ bed; single bed, springs and mattress; floor waxer; electrical appliances; pots and pans; dishes; blankets; sheets; quilts; towels; electric lamps; foot stool; Philter Queen vacuum cleaner; step ladder; tools and wrenches.

Antiques: Queen Ann dining room suite, table, 6 chairs, mirrored buffet and china cabinet, excellent condition; Bell piano and bench, good condition; chesterfield and chair; 3 flat to wall cupboards; armoir; bonnet chest; box dresser; bevelled glass mirrored dresser; 2 dressers; 2 chest of drawers; washstand; bookcase; 2 treadle sewing machines; 2 room dividers; radio; hall table; small tables; hall tree; rocking chair; wicker planter; glass top coffee table; trunks; cedar chest; gramaphone; child's table and chairs.

Child's sewing machine; doll carriage; stroller; sleigh; cast iron toys; magazine rack; tub stand; odd chairs; record cabinet; 2 gateleg tables; double bed; press back armchair; 40 pieces of Limoges china, white with gold trim; Depression glass; Nipon dishes; Opalsen glass; cut glass; Cornation plate; perfume bottles; silver plate; dropleaf table; mantel clock; photo album; postcards; bibles; large collection of silverware; oil lamp; picture frames and paintings; 3 seal fur coats; 8 fox furs; mink jacket.

Many unlisted items.

TERMS — CASH

Auctioneer's Note: This is 1 of the oldest homes in Winchester. Many interesting items in good condition.

AUCTIONEER
Harold Ball
448-3161

52-2

Auction Sale

Friday, Aug. 8
6:30pm
McHaffie Auction Hall, Morrisburg

Sideboard; old cupboard; washstands; mirrored dressers; miscellaneous wood chairs; small tables; highboy dresser; china cabinet (rounded glass); quantity of glassware (Depression, Germany, Japan); chrome table and chairs; sofa; 3/4 bed; highchair; small household appliances; 2 air conditioners; 40 channel CB base set; cookware; portable B&W TV; gas mower; many items too numerous to mention.

Auctioneer:
Sheila McHaffie
Mastercard and Visa accepted

HELP WANTED

Heritage Homes requires immediately a

Sales Office Secretary

Word processing and computer experience a necessity.
Salary negotiable. Plus benefit package.

To apply call Personnel Manager at 448-2629 between 9am and 2pm



Picture Perfect Savings

UNTIL AUGUST 16th
SECOND SET OF PRINTS
FREE!

THE BROOKSLYN
King St. • CHESTERVILLE • 448-2804

Albert Gale Real Estate Limited

Everywhere You Look...

Serving Eastern Ontario with seven offices and over 70 Real Estate Representatives
KEMPTVILLE 258-5795, 692-2558 **MANOTICK 692-2555**

ANNOUNCEMENT

John Roosendaal

H.J. Pratt Vice-President of Albert Gale Real Estate Ltd. is pleased to announce the appointment of **John Roosendaal** to their expanding sales staff. John is well known in the Chesterville, Winchester and Mountain area. John has vast experience and knowledge in all phases of agriculture and is looking forward to your calls regarding all Real Estate requirements whether residential or agricultural. John can be reached at the Kemptville office 1-258-5795 or at R.R.#2 Mountain Hwy. 43, 774-3351.



Serving Kemptville District since 1957

NOTICE

Rabies Vaccination Clinic

Organized by Dundas County Veterinarians and the Eastern Ontario Health Unit

Date: August 23, 1986
Time: 10am to 3pm
Location: Dundas Veterinary Services, (on corner of Hwy. 31 and Hwy. 43 west) Winchester
Fee: $5.00 per rabies vaccine for dogs and cats

CAREER SALES

Opportunity

On the job training. Unlimited bonus potential, medical benefits. Explore an exciting and rewarding opportunity in the automotive industry. Send your resume to:

DREWERY PONTIAC BUICK
St. Lawrence St., Winchester, Ont. K0C 2K0
Attn: Rosalind Drewery

Thank You

The Directors of the Roxborough Agricultural Society would like to thank everyone who helped in any way to make the Avonmore Fair a success.

Roxborough Agricultural Society

ALBERT GALE REAL ESTATE LTD. REALTOR
Everywhere You Look...



Lorraine Lefebvre
448-2454
Sales Representative

$32,500. - 26 acres of bush land, south of Chesterville Village.
$69,500. - 3 bedroom plus bungalow. Finished basement, priced to sell. Quiet street. Chesterville Village.
$130,000. - 5 bedroom, split level on 6 acres, between Morewood & Chesterville.

Century 21 Mcintosh & Proulx REAL ESTATE LIMITED member broker
504 MAIN ST., WINCHESTER 774-3990



SALES REPRESENTATIVE: HENRY POST 448-2759

LET ME EARN THE RIGHT TO GIVE YOU SERVICE WHETHER YOU ARE BUYING OR SELLING...

Ducks unlimited, 60 acres, most swamp, creek ..... **$18,000.**
50 acres, 4 acres on north side of road, well, Willamsburg Township ..... **$18,000.**
3 bedroom, main floor laundry, attached workshop, Matilda Township ..... **$35,000.**
New bungalow, 3 bedroom, 1-4pc. bath, forced air electric, Finch ..... **$65,000.**
4 bedroom, large family room, workshop, double attached garage, Berwick ..... **$67,900.**
New 3 bedroom, brick bungalow, lots of room, single attached garage, Osnabruck Township ..... **$75,000.**
2 year old, 2 storey home, 4 bedroom, 230 acres, corn dryer, 3 storage bins, machinery, option to purchase crop ... **$475,000.**

Show a Sign of Success!



DURING THE MONTH OF JULY, I PERSONALLY SOLD THESE PROPERTIES IN THE CHESTERVILLE AREA.

30 acres, Gr **SOLD** ad - **$9,900.**
Lot 50, Thom **SOLD** l - **$11,000.**
45 Acres, Gra **SOLD** d - **$15,900.**
34 John Street **SOLD** ville - **$69,900.**
9 Mill Street, **SOLD** lle - **$71,900.**
29 Thompson Roa **SOLD** rville - **$84,900.**
50 Water Street, **SOLD** lle - **$169,900.**
29 Streeterpete Ro **SOLD** arville - **$84,999.**

RE/MAX
LARRY STEVENS
Broker/Owner

EXPERIENCE, COMPETENCE & PERFORMANCE!
CALL THE REAL ESTATE PROFESSIONALS

666 rue notre dame, p.o. box 479
embrun, ontario K0A 1W0
bus: (613) 443-3961
res: (613) 445-5473

LIVE SUMMER THEATRE

Upper Canada Playhouse

PROUDLY PRESENTS
"SALT-WATER MOON"
August 12th to 31st
TICKETS
Adults – $7.00 Seniors – $6.00 Children – $4.00
Curtain 8:00 p.m. For reservations call 543-3298
"Have Some Madeira, M'Dear" runs till Aug. 9th

Chesterville & District Minor Hockey Assoc.
CHESTERVILLE, ONT. K0C 1H0

NOTICE

To all parents of Minor Hockey Players in the CDMHA.

Take notice that a meeting will be held on Tuesday, August 12 at 7pm in the Chesterville Community Hall to discuss and vote on the proposal for partial amalgamation of the Winchester and District Minor Hockey Association, and the Chesterville and District Minor Hockey Association.

The partial amalgamation is scheduled for the 1986-87 season and will affect all Midget and Bantam players of both associations.

Bob Larose
President
CDMHA

Century 21 Mcintosh & Proulx REAL ESTATE LIMITED member broker
504 MAIN ST., WINCHESTER 774-3990

BUILDING LOT IN THE COUNTRY - 2 acres frontage 166' and depth 521', north of Chesterville. $13,500.00 L52-86-00

BRAND NEW BUNGALOW IN FINCH - 3 bedrooms, forced air electric furnace, built in vac., combination brick and vinyl siding exterior, high basement. Ready to finish. $65,000. R185-86-00

2½ STOREY ON 2 ACRES - Beautiful old home, completely renovated from top to bottom, inside and out, with quality decorating, flooring and carpet, wiring and plumbing, verandas, porches and deck. Extra barn and garage/workshop. Must be seen. Elma. $89,900.00 R176-86-00

COUNTRY ESTATE ON 152 ACRES - heritage three layer brick home, four bedrooms, master with balcony, large family room, or could be in-law suite, double attached garage. Total acreage planted in spruce and pine 16 years ago. Four miles north of St. Lawrence Parks. $125,000. R165-86-00

AFFORDABLE IN CHESTERVILLE COUNTRYSIDE - 1½ storey, 3 bedroom home, completely renovated from top to bottom, very economical to heat and tastefully decorated; sited on 168' x 662' lot. R156-86-00. $48,500.00

Neil Williams	774-2233	Don McIntosh	821-3956
Henry Post	448-2759	Barbara Guffroy	774-2746
Allen McCaslin	989-6011	Maurice Eyre	543-2391
Jim Gibbard	821-1314	Dick Gaiser	543-3589
Lynn Irven	543-3686	Linda Fisher	821-3774
Aline Faubert	821-2494	Carole Berthiame	543-3505

MLS Multiple Listing Service **MAKING HOMES AFFORDABLE, CENTURY 21.**



ALEXANDRIA
(613)
525-2940
REAL ESTATE LIMITED

HOMES

MAXVILLE - Approximately 10 years old. 3 bedroom split level. Only $51,000.

ST. ANDREWS — Approximately 2,000 sq. ft. bungalow. Many extras. $100,000.

NEWINGTON - 2 bedroom, 1½ storey, above average kitchen and bathroom, air tight wood stove in living room against brick wall. Large attractive lot. $36,500.

COMMERCIAL

HWY. 43, APPLE HILL AREA - Triplex modern construction, only $72,300.

LAND

FINCH AREA - 50 acres, some bush - excellent spot to build. $25,000.
OSNABRUCK - 25 acres. Mostly bush. $9,600.
JUST SOUTH OF AVONMORE - 21 acres, Only $7,200.
CORNWALL TOWNSHIP - Approx. 68 acres. 17 open, balance bush and rough. $20,000.
1st CONCESSION, ROXBOROUGH TOWNSHIP - 245 acres. Approx. 160 workable $60,000.

FARMS

SANDRINGHAM - 199 acres. 3 bedroom brick farm home. Good barn and silo. $110,000.

ST. ISIDORE - 90 acres. Prime flat land. Creek goes through one side of property. Excellent set of modern buildings ties 50 head plus, with 2 stable cleaners, 2 stackers, silo & unloader, grain and storage bins. 3 bedroom home that would require some work. Priced to sell. $92,500.

FOR MORE INFORMATION ON THESE AND OTHERS CONTACT....
HERB SCHWARTZ
AT
THE BERRY PATCH
Located on Avonmore Road, just north of Avonmore
346-5721

Cards of Thanks

CARD OF THANKS — We would like to express our thanks for the cards we received at the time of our dear sister Meda McLennan

In Memoriams

IN MEMORIAM

McLEAN — In loving memory of a dear brother, uncle and great uncle, Ronnie, who passed away suddenly, Aug. 7, 1976.
They say time heals all sorrow
And helps us to forget,
But in the hearts that loved you you best,
Your memory lingers yet.

Sadly missed and always remembered by
Jean and Family
50

McCOOEYE — In loving memory of a dear sister and aunt, Cindy McCooeye, who passed away July 24, 1985.
Our hearts still ache with sadness,
And secret tears still flow,
For what it meant to lose you
No one will ever know.
When we are sad and lonely,
And everything goes wrong,
We seem to hear you whisper
Cheer up and carry on.
Each time we see your photo
You seem to smile and say,
"Don't cry" I'm only sleeping
We'll meet again some day.

Sadly missed by sister
Eva Fawcett,
Niece Patsy Stewart
and Family
j50

DAVID — In loving memory of a dear mother and grandmother, Julia David, who passed away Aug. 8, 1985.
The love and care she lavished on on her own,
Knew no bounds, embraced all within her realm.
How enriched we are to reap the seeds she has won.
We could not stem the tidal wave,
For the Master was-is at the helm,
That carried her ship to His heavenly shores.
Our sorrow and our grief is assuaged to know
As He opened wide the doors.
That a love great than ours has called her home.
The long toil over, she sleeps in peace.
Dear Mother, know that our love shall never cease.

Lovingly missed by
The Family

Part-time farmers here to stay: Ont. Agricultural Council

(Staff) - A recently released report by the Ontario Agricultural Council presents a grim outlook for many Ontario farmers.

The council, chaired by Del O'Brien, concluded that only a minority of farmers can "legitimately" expect agriculture to generate most of their income.

"The majority of rural farm families cannot reasonably expect to derive any more than a small portion of their total incomes from farming. They simply do not have the land base or the resources," the council stated in a 266-page report.

The resources of the Ontario Ministry of Agriculture and Food, the council recommends, should be concentrated on full-time commercial farmers.

"There is no simple way to identify those farmers who have need for assistance and those who do not, nor what kinds of assistance would be appropriate.

"Increasingly government programs will have to be strictly targeted and the attendant criteria will need to become more sophisticated.

"This will make further demands to respond in an increasingly business-like manner," the report concluded.

Among its recommendations, the council said the Farm Tax Reduction Program, the ministry's largest long-term income support program, should be evaluated to determine its effectiveness in helping "bona-fide" farmers.

Using census statistics, the council found that half of Ontario's 80,000 farms account for less than three per cent of the province's total production.

About one-third of the province's farms produce 84 per cent of total production. They also hold most of the province's agricultural assets and almost all farm debt.

The period between 1970 and 1980 determined the current state of agriculture today. The decade saw inflation in Canada, skyrocketing land values and predictions of global food shortage, which led to overproduction.

Many new commercial farmers, the council said, were "ill prepared for the volatility in farming either in terms of business skills or equity investment."

Between 1970 and 1980, the number of farms dropped 13 per cent. But the number of commercial scale farms (which the council defines as having gross annual sales of $50,000 and which the farmers depends on for a profit) increased 13 per cent. The largest growth in farms occurred in operations with annual sales exceeding $100,000.

Non-commercial farms, which the council said are operated primarily for personal reasons (and possibly tax breaks) and aren't expected to make a profit, were protected.

"The non-commercial operator derives all his income from non-agricultural sources and is, therefore, economically insensitive to factors affecting agriculture," the council said.

Quasi-commercial farms, which the council defined as permanent part-time farms, were forced out during this period because they weren't economically viable.

Over the decade, the average income of the non-commercial farmer increased 40.7 per cent to $17,300. The incomes of quasi-commercial and commercial farmers also increased by small margins.

But the largest of the commercial operators saw their incomes drop four per cent, from $20,000 to $19,200.

The council compared average annual incomes of urban and rural farm families. In 1980, the average farm family earned $25,700. Its urban counterpart took in $28,600.

The report noted that farm incomes often depend on the unpaid labor of family members, particularly wives.

"Popular statistics on farm families include a large number of families who do not look to farming for more than a small portion of their incomes," the council said.

"These families, in fact, enjoy a level of income that is higher than urban families.

"For those who look to farming as a major source of income the situation is not so rosy. Their incomes are substantially lower than those of urban families," council said.

The council said off-farm income will become a permanent part of some farmers' lives.

It recommended that the provincial government encourage small and medium size businesses to locate in rural areas and provide loans in rural entrepreneurs.

It also suggested that government support programs respond to agricultural subsidization in other countries.

"The myth that farmers can derive their income from the marketplace should be dispelled. The problem is how to deliver income support in an effective and equitable manner."

Local farm leaders greet recommendations of O'Brien report with cautious optimism

CHESTERVILLE (Staff) - Local reaction to the report of the Agricultural Council of Ontario on farm income has been guarded.

"From what I can gather, he (council chairman Del O'Brien) is trying to present a very realistic look at the future," said David Whetter, president of Stormont Federation of Agriculture.

"I think there's a lot of hard messages in it that people will have to come to grips with."

He predicted the recently released 266-page report and its recommendations will be controversial.

But he hoped the report would help the "fringe" farmers, whom he described as among the most efficient producers, but ineligible for many government assistance programs.

"They're not the established farms, where they're making lots of money. Farming is the same as any business. There are some who've been in the business for a number of years and are quite comfortable," he said.

Neither are they beginning farmers suffering the pains of any new, struggling business, he said.

He described himself as a fringe farmer, with more than 13 years experience and production records at or above average. "We're barely making it and I know there are a number in the same situation."

That people will have to turn to off-farm work to supplement their income he said was "sad", but the way of the future.

"I think it's inevitable, the way the situation is. There's not any commodity that's not in over-production," he said. "Simply getting larger will not be the answer."

But he doubted the recommendation to locate industry in rural areas would work. He said it would be counter to the foodland preservation policy, the cause of much debate in the agricultural community when it was proposed earlier this year.

Dorothy Middleton, president of the farm women's lobby group Women for the Survival of Agriculture, agreed the province is in danger of losing its most productive farmers.

But she was "leery" of any policy to target all government assistance to commercial farmers alone.

"There's a lot of farmers in our own area who cash crop and work in town. What they (the council) are saying is that's not farming."

The availability of government grants to commercial producers, she warned, could also herald even more consolidation of farms and attract industrial investment.

"If the government is going to target, they're going to have to be careful how they target,"

SUNDAY SERVICES

PRESBYTERIAN CHURCH
Knox - Crysler
St. Luke's - Finch
Minister: Rev. D.N. Henry
SUNDAY, AUGUST 10, 1986
CRYSLER
9:45 A.M. - Morning Worship
FINCH
11:00 A.M. - Morning Worship & Sunday School
Where you are always welcome
June 1987

CHRISTIAN REFORMED CHURCH
Williamsburg, Ontario
Minister: Rev. Wieger DeJong
SUNDAY, AUGUST 10, 1986
9:30 A.M. - Morning Service
7:30 P.M. - Evening Service
Nursery provided during both services. You are invited to worship with us.
Faith 20 can be viewed every morning at 5am on Channel 6
May 1987

CHESTERVILLE-MOREWOOD UNITED CHURCHES
SUNDAY, AUGUST 10, 1986
Guest Preacher:
Rev. C. Parks
Chesterville - 11 A.M.
Morewood - 9:30 A.M.
June 1987

ST. MARY'S CATHOLIC CHURCH
Chesterville
Pastor: Rev. J. Appelman
SUNDAY, AUGUST 10, 1986
HOLY MASS
Saturday - 7:30 P.M.
Sunday - 9 A.M. & 11 A.M.
Weekdays - 9 A.M.
September 1986

NATIONSIDE PENETCOSTAL CHURCH
13 Albert Street
Pastor: Rev. R. S. Bombay
448-2084
SUNDAY, AUGUST 10, 1986
10 A.M. - Sunday School
11 A.M. - Morning Service of Worship
7:30 P.M. - Evening Services
Affiliated with the Pentecostal Assemblies of Canada
May 1987

HOLY TRINITY
Chesterville
Rev. Pat M. Johnston
SUNDAY, AUGUST 10, 1986

PRESBYTERIAN CHURCH
St. Andrew's, Chesterville
Morewood
Minister: Rev. Bert de Buijn
448-2516
SUNDAY, AUGUST 10
LAITY SERVICE
Speaker: Mr. Don Scoulfield
MOREWOOD
Service at the United Church

DUNBAR PRESBYTERIAN CHURCH
Dunbar
Rev. Bruce Kemp
543-2160
SUNDAY, AUGUST 10, 1986
9:30 A.M. - Sunday School
Sunday Service
EVERYONE WELCOME
May 1987

WARD MALLETTE
CHARTERED ACCOUNTANTS
Providing services in the areas of:
- Financial statement preparation
- Personal and corporate taxation
- Farm tax returns
- Bookkeeping services

Municipal Buildings **774-3549**
Winchester, Ontario **774-3403**

And there was light.
One of the United Counties' leading stores of home lighting.
Hundreds of styles of domestic and imported lamps, shades, fixtures and chandeliers.
We're the nobody who undersells everybody!
SATISFACTION GUARANTEED
Lowest Prices — Highest Quality
Our customers are our best advertisement and our business reflects it!
OVER 3,000 LIGHTING DISPLAYS!
House Of Lighting
16 Johnson Crescent
(Third street north of shopping centre.)
Long Sault 534-2912 8 miles west of Cornwall
HOURS: DAILY 9am to 6pm FRIDAY 9am to 9pm

CHESTERVILLE'S HAIR STUDIO
CREATIVE IN ALL ASPECTS
MEN, WOMEN & CHILDREN
OPEN 6 DAY A WEEK!
MONDAY - WEDNESDAY: 9-5
THURSDAY - 9-8
FRIDAY - 9-5
(SATURDAYS BY APPOINTMENT ONLY)
448-3674

CARMAN REFINISHERS
UPHOLSTERING
FURNITURE FOR SALE
Iroquois 652-2011

SMYTH'S APPLE ORCHARDS
EARLY APPLES READY NOW!!
OPEND 9AM TILL DARK
7 DAYS A WEEK
652-2477
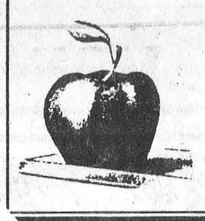

ARMSTRONG Equipment Rentals
- Bulldozing
- Backhoe Service
- Hy-Hoe
- Trucking
- Ditching
- Basements
- Land Clearing
- Manure Pits
- Pawns

RR1 WINCHESTER
After 6pm 774-6818

LISA D. MORRIS
Chartered Accountant
Providing Services In:
•Bookkeeping
•Accounting
•Audit
•Tax
159 King St. E.,
PO Box 1059
Prescott, Ont. K0E 1T0
613-925-5092
613-345-2172

HEATHER VIDEO
VCR RENTALS
VHS & Beta
- Youngblood
- Beer
- Las Vegas Weekend
- Where Did I Come From?

CRYSLER
987-2164

Armand & Gerard's
GENERAL REPAIRS & RENOVATIONS
PATIOS • FARM BUILDINGS
SIDING • ROOFING
INSTALLING WINDOWS & DOORS
984-2242 Armand Jacques FINCH
346-2298 Gerard McCormick AVONMORE


DANCE CLASSES
Carolyn's Dance Studio is preparing for its biggest and best season ever.....
Classes include:
- Primary Tap & Ballet
- Junior & Intermediate Tap & Jazz
- Teen Jazz

and of course,
- Boys Tap

IF YOUR NOT SURE YOU CHILD WILL LIKE IT, DON'T WORRY, PAY A $5.00 REGISTRATION FEE AND TRY IT FOR 3 WEEKS.
SHOE EXCHANGE - REGISTRATION NIGHT
REGISTRATION
SEPTEMBER 10 - 7 P.M. - 9 P.M.
Inkerman Public School
Wednesday & Thursday Nights
FOR INFORMATION CALL:
CAROLYN at 989-2560


TREAT YOUR FEET
TO BETTER WORK BOOTS BY TUFMAC, GORRILLA, KAUFMAN, GREB OR BOULET.
SIZES 4-13 CSA
from $ 49.95
LINDSAY & McCAFFREY GENERAL MERCHANTS
42 MAIN ST.
MANOTICK
TEL.: 692-3368

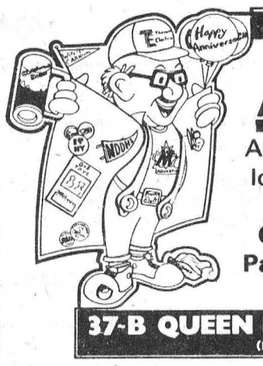

448-3054
MT ADVERTISING
As of August 4th my new location is going to be at
7 Industrial Drive
Chesterville Industrial Park behind Chesterville Fire Hall
37-B QUEEN E. ST. CHESTERVILLE
(RIGHT BESIDE SEARS)

Brownlee Funeral Homes
A DIGNIFIED SERVICE WITH COURTESY
FUNERAL DIRECTORS
W. BARRY BROWNLEE
FRONT STREET
FINCH, ONTARIO
984-2234
STUART RADLEY
MAPLE STREET
INGLESIDE, ONTARIO
537-8376
SERVICE MEASURED NOT BY GOLD BUT BY THE GOLDEN RULE
ONTARIO FUNERAL SERVICE ASSOCIATION (Incorporated)

CHESTERVILLE: 448-2324
MON-SAT 7:30AM-9PM SUNDAY 10AM-6PM
EARL'S MEATS
(SINCE 1962) LIMITED
WE RESERVE THE RIGHT TO LIMIT QUANTITIES
NO PRE-PACKAGING – MEAT CUT FRESH DAILY

GARDEN FRESH ICEBERG LETTUCE .39 Ea.
SEEDLESS English Cucumbers .69 Ea.
10 lb. NEW POTATOES 1.99
LARADA PLUMS .99 lb.
3 lb. AVG. SALMON TROUT 2.89 lb.
PEAMEAL BACON 2.49 lb.
Small Link DEVON SAUSAGE 1.59 lb.
OUR OWN SAUSAGE PATTIES 1.39 lb.
MINUTE STEAK 2.99 lb.
BULK WIENERS .89 lb.
SLICED SIDE PORK 1.69 lb.
STORE SLICED Cooked Ham 2.39 lb.

PRICES EFFECTIVE TILL CLOSING Sun., AUGUST 10.
COMPARE "AT THE BUTCHER SHOP"

FREEZER SPECIALS
CUT, WRAPPED & FROZEN INCLUDED
GOVERNMENT INSPECTED GRAIN FED LOCAL UNGRADED BEEF
LOCAL BEEF
SIDES, lb $1.49
HINDS, lb $1.75
FRONTS, lb $1.29
A-1 BEEF SIDES CUT, WRAPPED & FROZEN
SIDES OF PORK 1.19 lb.
EYE OF ROUND PASTRAMI 3.89 lb.
Macaroni & Cheese or Chicken Loaf 1.79 lb.
CLARKS, 19 oz. BEANS WITH PORK 1.09 Ea.

SEALTEST, 4 L 2% PARTLY SKIMMED FRESH MILK 2.29
8's HAMBURGER & HOT DOG BUNS .73
FRESH DANDEE White Bread 450 gr. .59
CHAMPLAIN BREAD 675 gr. .69
GRADE A Large Eggs 1.29 doz.
ALL 24 x 10 oz. Canned Soft Drinks 8.25 & Tax
CATCH-ALL, 10s GARBAGE BAGS 1.39 Ea.
VIVA, 2's PAPER TOWELS 1.09 & Tax
CLOVERLEAF, 6.5 oz. Chunk Light Tuna IN WATER 1.39
Humpty Dumpty Potato Chips 200 gr. 1.39

Value of fair display debated at Stormont federation meeting

AVONMORE (Staff) - The worth of manning booths at local fairs was debated at a recent meeting of the Stormont Federation of Agriculture.

Reviewing the number of visitors to the federation's booth at the Avonmore fair July 26 and 27, federation president David Whetter judged the effort a success.

"We can cover more ground there in two days than we can tearing up and down back roads," he said.

On Saturday afternoon, only 17 people stopped at the booth, but by 3pm Sunday, he said, more than 40 had seen the federation's display.

"We had a lot of people stop. It's not a farm crowd Sunday and we felt our time was well spent."

But it was the type of crowd that spurred Ian Hunt, a Crysler dairy farmer responsible for the federation's membership, to question the value of the booth.

"I don't know if one gets any genuine inquiries for new members," he said of local fairs.

He said only three genuine farmers stopped by Sunday afternoon while he manned the booth. "I thought the crowd there was not a really amenable to the OFA (Ontario Federation of Agriculture)," he said.

But president Whetter said the display should be seen as a public relations device, rather than an occasion to sell new memberships.

"We're seen to be there and preceived to have something going. These people can see us," he said. "It's contact, it's visibility."

Although the federation was given free use of the site, it approved a $20 donation to the Roxborough Agricultural Society.

With decreasing provincial grants and increasing expenses, president Whetter said, local fair boards can use all the help they can get.

The federation decided to staff a booth at the Stormont County fair at Newington on Labor Day weekend.



Royal rep

Lincoln M. Alexander, Lieutenant Governor of Ontario, and Angus McDonell, right, chairman of the Glengarry Highland Games executive, watch the in-field events at the Maxville games Saturday afternoon.

Christena Margaret Erratt

Christena Margaret Erratt, a resident of Williamsburg for the past 26 years, died July 26, 1986 at Winchester District Memorial Hospital after a short illness. A former school teacher, she was 98 years old.

Mrs. Errratt formerly lived in Aultsville and Winchester.

She was predeceased by her husband John A. Erratt who died in 1959. The couple was married at Winchester, Cedar View, March 13, 1912.

Mr. Erratt was born at Winchester May 15, 1889, the daughter of William and Margaret (Monro) Dickson.

She is survived by daughters Evelyn, (Mrs. Graham Wells), Williamsburg and Blanche (Mrs. James Fulton), Brinston and sons Morley, Cardinal and Gerald, Riverside Heights. There are 11 grandchildren and 11 great grandchildren.

Mrs. Erratt was educated at local schools, the Cornwall Model School and Ottawa Teachers' College. She was a member of Williamsburg United Church.

The funeral was held from Fairbairn Funeral Home, Morrisburg, July 28 at 2pm. Rev. Ted Power officiated. Interment was at Maple Ridge Cemetery. Pallbearers were Gordon Garlough, Carman McIntosh, Lester Robinson, Rae Monroe and Garnet Rombough.

Jack K. Casselman

Jack K. Casselman, Petawawa, died at Pembroke General Hospital, July 22, 1986.

He was the son of the late George K. and Maude Casselman and was born at Dunbar, Sept. 28, 1924.

Mr. Casselman is survived by his wife Betty, two sons George K., Pembroke and Kerry K., Petawawa; one daughter Susan K. (Mrs. David Grace), Petawawa and three grandchildren. He was predeceased by a son Jamie K. in 1970.

Also surviving are two brothers, Mac K., Havelock and Rev. K., Williamsburg.

Funeral services were held by Rev. David Kaiser, July 24 at Malcolm and Deavitt Funeral Chapel. Interment was at Zion Lutheran Cemetery, Pembroke. Pallbearers were Keith Kean, Bill McIntosh, Grant Owens, Tim McCadden, Don Munroe and Bert McIntosh.

BUSINESS & PROFESSIONAL DIRECTORY

NEVILLE BROS.
- Screened Topsoil
- Screened Mortarsand
- Screened Filtersand
- Fill
- ⅝ Cement Gravel
- ⅝ Road Gravel
- Pit Run Gravel
- Sand
- Truck & Backhoe Rentals

FINCH 984-2849
984-2427 or 537-8282

COUNTRY WORKSHOP
RR3, INGLESIDE
ONTARIO
TEL. 537-2338
ASK FOR DON OR RANDY
— CUSTOM BUILT KITCHENS —
— VANITIES — WALL UNITS —
COME SEE US BUILD YOUR KITCHEN

Drewery
PONTIAC BUICK LTD.
St. Lawrence St. Winchester
Tel. 774-2360 or 1-800-267-7608
"The dealership you come to for PRICE and stay with for SERVICE"

ROBERTA'S HAIRSTYLING

presents stylist
PAT MOLLOY
For an appointment call • 448-2140

RON'S SERVICE SHOP YAMAHA SALES AND SERVICE
Main St. MOOSE CREEK
538-2887
AUGUST HOURS:
Monday, Tuesday, Thursday 9 A.M. - 6 P.M.
Wednesday & Friday 9 A.M. - 9 P.M.
Saturday 9 A.M. - NOON

D & L PAVING
— SPECIALIZING IN PAVING —
Driveways, Parking Lots
Stripping, Sealing & Repairs
General Landscaping & Yard Maintenance
DON CAMPBELL R.R.#3 CRYSLER 987-5658
D. WILLIAMS R.R.#1 WINCHESTER 774-2233

DALE ADAMS CONSTRUCTION
- Repairs & Renovations
- Custom Homes
Specializing in Preserved Wood Foundations
R.R.#2 Chesterville 448-3720

B.M. Graham Fuels Ltd.
Shell
DISTRIBUTOR FOR SHELL OIL PRODUCTS
• Gasoline • Oils • Diesel Fuels • Motor Oils
• Furnace Fuel • Stove Oil
• Government Inspected Meters
• Furnace Repairs and Cleaning
527 Fred St., Winchester 774-2109

Edie's House of Fashion
Known for FASHIONS.
'Round the clock wear'
Sizes 3 to 26½
Morrisburg Shopping Centre
Telephone 543-2561

New showroom
For refinished & restored furniture
Carman Refinishers
Iroquois, Ontario
652-2011
AFTER HOURS: 652-4282

ALEX ROBERTSON SAWMILL
• HARDWOOD & SOFTWOOD LUMBER CEDAR & PINE
• CUSTOM PLANING & MILLING
Wagon Rack Kits - up to 20'
R.R.# 2 MARTINTOWN
528-4262

MONAST Backhoe & Haulage Service
SCREENED TOP SOIL & SAND
Sand • Pit Run • Gravel • Granular A
448-2856 CHESTERVILLE 448-2168

DISCOUNT CARPET SALES
421 FOURTH ST. WEST
CORNWALL, ONT. — 938-0735 —
ART BUCHANAN
STORE HOURS
MONDAY - THURSDAY 9 a.m. - 6 p.m.
FRIDAY 9 a.m. - 9 p.m.
SAT (June 1 - Aug 31) 9 a.m. - 1 p.m.
(Sept 1 - May 31) 9 a.m. - 5 p.m.

CRYSLER RESIDENCE
"A HOME AWAY FROM HOME"

• Double & Single Rooms
• 24 Hour Supervision
• Reasonable Rates
"HOME COOKED MEALS"
All in a family atmosphere!
Roger & Denise Forgues
CRYSLER • 987-5562

THE BEST THING YOU CAN DO FOR OUR BUSINESS...IS LEAVE TOWN.
WINCHESTER TOURS AND TRAVEL AGENCY LTD. Main Street Winchester
MARILYN SULLIVAN Travel Counsellor
EMERALD MILLER Owner/Manager
(Local) 774-2424
EDITH BRISSON Embrun Rep.
1-800-267-0430 (Area Code 613)

SULLIVAN BROS. CONST.
CLASS A WEEPING BED INSTALLATION
• Building Movers
• Houses - Cottages
• Basement Construction
• Hy-Hoe Excavator for ditches/basements
• Fill • Top Soil • Muck
• Fence Lines, Dozers, Trucking - Loaders, Air Compressor
• Crushed quarry rock loaded on your trucks or delivered
• All sizes of crushed stone
• Best Prices!
IN BUSINESS SINCE 1950
CHESTERVILLE — 448-2332

Irwin Supply (Cornwall) Ltd.
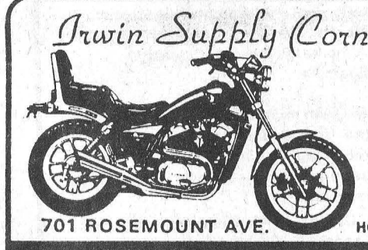
Serving the motorcyclists since 1937
701 ROSEMOUNT AVE. HONDA MOTORCYCLES
CORNWALL 933-4600

Thom Travel Agency Limited
CHESTERVILLE - 448-3714
MORRISBURG - 543-2133

Edgerton-Baker Fuels
A Division Of Universal Terminals Ltd.
Winchester 774-3560 Morrisburg 543-2800 Cardinal 657-3496 Chesterville 448-2182
ACCOUNTS MAY BE PAID AT THIS OFFICE
Call toll free: 1-800-267-8187 (After hours, weekends and holidays only)
- Fuel Oil, Gasoline, Diesel
- Oil Burner Sales and Service
- Insurance Plan and Budget Payment Plan Available

the co-operators
Insurance Services
Lyle & Sandi Smith
Sales Representatives
Life, Auto, Home, Commercial, Farm
29 King St., P.O. Box 537
Chesterville, Ont., K0C 1H0
Bus.: 448-3300

Roy's PONTIAC BUICK Cadillac GMC
GARAGE (GREEN VALLEY) LTD
GMC Truck Centre
GOODWILL USED CARS
THE PRESIDENT'S TRIPLE CROWN
YOUR TRIPLE CROWN WINNING DEALER
We treat you Royally!
JEROME Bus: 613-347-7312
MASTERSON Bus: 613-525-2300
General Sales Toll Free -
Manager 1-800-267-7173
58 km from Chesterville. Take Hwy. 43 east to end. Turn right and go 4.5 km.
DRIVE A LITTLE TO SAVE A LOT!

Armstrong Burner Service
Oil, Gas, Electric Furnaces
SERVICE AND INSTALLATION
Authorized Natural Gas Dealer For NORTHERN & CENTRAL GAS CORPORATION LIMITED
- Parts Plan
- Sheet Metal
- 24-hour Service
- Free Estimates
774-3522 ASK FOR DWAINE WINCHESTER

Plante Farm Eqpt. Ltd.
- UNIVERSAL DAIRY EQUIPMENT
- HOULE BARN EQUIPMENT
- SILOS AND SILO UNLOADERS
- MUELLER BULK COOLERS
- WIC FARM EQUIPMENT
- VAL METAL FEEDING EQUIPMENT
Brinston 652-2009

POWER PAK DISCO
RECEPTIONS • STAGS
FUNDRAISERS• PARTIES, etc.
LIGHT SHOW - EXCELLENT SOUND
Music For All Ages
FOR BOOKINGS:
BOB DUBOIS 448-2886

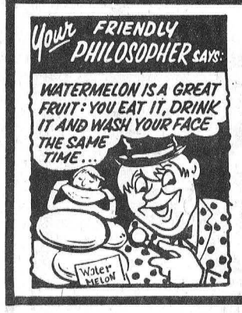

YOU NAME IT WE SELL & SERVICE
CAR-O-LINE AUTOS
Division of 135085 Canada Inc
VEHICLE Sales • Service & Rental
CHESTERVILLE 448-2488

SUMMERS INSURANCE BROKERS INC.
GENERAL INSURANCE
WINCHESTER 774-2515 or 774-2519

FARM EQUIPMENT **Byers**
Complete Line of Materials Handling Equipment
BUTLER Livestock Systems
HAIDIG Ribstone Silo
FARMATIC
WESTEEL-ROSCO
CHESTERVILLE 448-2185


MRS. CATHERINE B. MILLER
PROPRIETOR
The Horseman Shop
COMPLETE OUTFITTERS FOR HORSE AND RIDER
R.R.#1 WILLIAMSTOWN (613) 931-1883

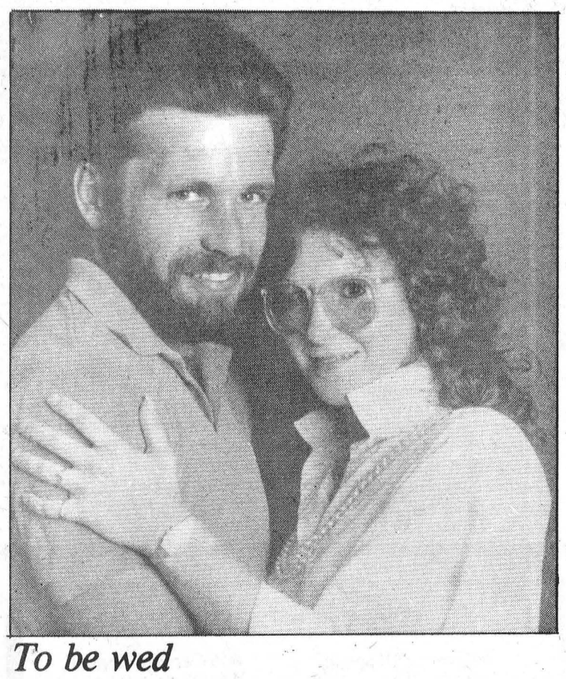

To be wed

Mr. and Mrs. Dalton Carr, Chesterville, are pleased to announce the forthcoming marriage of their daughter Valerie Elaine to Ronald Lee son of Mr. Arnold McMahon, Chesterville. The wedding will take place on Sat. Sept. 6 at 3:30 at Trinity United Church in Chesterville. W. LaPrade Photo

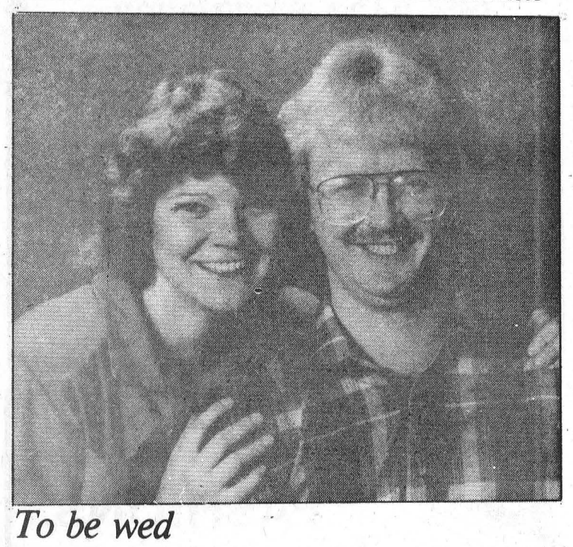

To be wed

Mr. and Mrs. Matthias Hauch are pleased to announce the engagement of their daughter Susanne to Robert Peter, son of Mr. and Mrs. Jan Mulder of Spencerville. The wedding will take place Oct. 11, 1986 at St. Andrew's Presbyterian Church in Prescott. W. LaPrade photo

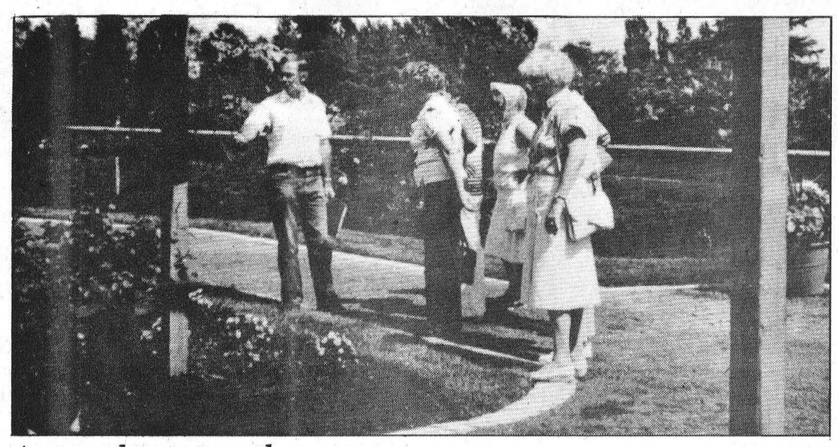

A rose by any other name

Jack Dikland, head gardener, The St. Lawrence Parks Commission, leads several meembers of the Horicultural Association of Vankleek Hill on the first guided tour of the Queen's Bicentennial Gardens. They are seen here in the Rose Garden. Special Photo

Bicentennial Gardens toured

MORRISBURG (Special) - After several years of development, the Queen's Bicentennial Gardens have progressed to the point that the first organized tour was welcomed recently. Staff of the St. Lawrence Parks Commission, assisted by four volunteer guides from the Horicultural Association of Morrisburg, conducted the tour of the Gardens.

The guests, 47 members of the Horticultural Association of Vankleek Hill, north of Cornwall, were shown an introductory slide-show, followed by guided tours of the Gardens' 50-acre site.

Several members of the Horticultural Association of Morrisburg volunteered to give tours and earlier this month received an orientation to the Gardens and an information package.

Everline Bilow

Funeral services were held July 31, 1986 for Everline Bilow, a Crysler resident who died July 29 at Winchester District Memorial Hospital. She was 63.

Mrs. Bilow moved to Concession Street, Crysler from Winchester seven years ago.

She was born March 30, 1923 in Mountain Township, the daughter of Howard S. Billings and Henrietta Fairfirth.

Mrs. Bilow is survived by her daughter, Barbara (Mrs. James Wicks) of Winchester and a brother, Henry Billings of Hallville.

She was predeceased by her husband, Gerald; brothers Milton, George and Gordon Billings and a sister, Eva McCoy.

Rev. Ernie Royle officiated at funeral services held from J.R. Vice Funeral Home, Winchester. Interment was at Maple Ridge Cemetery.

Gerald Wicks, Fred Wicks, Wesley Durant, Keith Marquette, Bob Brown and Fred Billings were pallbearers.

Increase the value of idle land

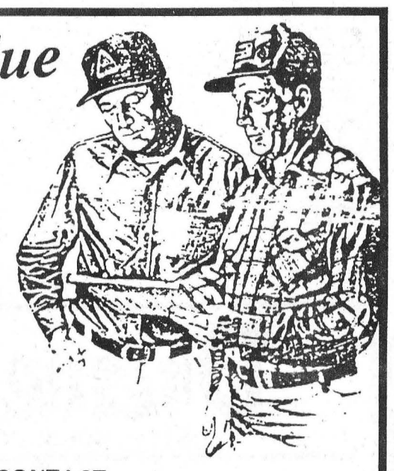

Trees improve and protect the soil, make property more attractive and provide a forest crop on otherwise idle land.

For more information about the benefits of reforestation on your land or about our free advisory and assistance programs

Ontario
Ministry of Natural Resources

Hon. Vincent G. Kerrio
Minister

Mary Mogford
Deputy Minister

CONTACT:
IAN KENTELL
Private Land Forestry Technician
Cornwall District
113 Amelia Street
CORNWALL, Ont.
K6H 3P1 (613) 933-1774
Zenith 73000

Grow Ontario's Best:

Primal Alfalfa

Recognized by growers as the best performing alfalfa variety in Ontario, Primal has all the qualities you need for high quality feed production. This early Flemish variety is available as pure alfalfa or in Pride's top forage mixtures.

- high yields
- excellent winter hardiness
- fast recovery
- high leaf to stem ratio
- very fine stems

5% DISCOUNT FOR EARLY ORDER

Get the top performance of Primal alfalfa, available exclusively through your Pride dealer. Be sure to order before August 15, 1986 and get a 5% discount—valid on most of Pride's forage line-up. See your Pride dealer for details.

Pride

a division of
KING AGRO INC.
P.O. Box 1088
Chatham, Ontario
Canada N7M 5L6
(519) 354-3210

ONTARIO GOVERNMENT TENDER
NOTICE TO EQUIPMENT OWNERS

WINTER MAINTENANCE 1986-87 & 1987/88

The folloiwng equipment is required for a two (2) year contract:
Tender 9-86-150

Trucks - Single Axle - with a minimum G.V.W. 12,500kg (no saddle tank on left side) for mounting 4.2m3 capacity power sanding unit, at the following locations:

1 Truck - L'Original, Alexandria, Winchester, North Gower, Carleton Place, Almonte, Pembroke, Calabogie

2 Trucks - Eganville

Tender 9-86-151

Trucks - Tandem Axle - with mimumum G.V.W. 19,050 kg (no saddle tank on left side) for mounting 6.13m3 capacity power sanding unit at the following locations:

1 Truck - L'Original, Alexandria, Avonmore, Lancaster, Greely, Kemptville, North Gower, Pembroke, Eganville, Calabogie

2 Trucks - Long Sault, Carleton Place

Tender 9-86-151

Truck - Single Axle - complete with 4m3 sanding unit at the following locations:

1 Truck - Avonmore, Lancaster, Long Sault

NOTE: Lancaster and Long Sault trucks will work out of Summerstown in 1987/88. All bidders must be in possession of at least 50 percent of the P.C.V. class "R" licence required.

The following equipment is required for a one (1) year contract:
Tender 9-86-153

Loader - rubber tires 4 wheel drive (heavy duty construction type) with cab and bucket capacity (S.A.E. ratings) of not less than 1.15m3 (1½ cu. yds.) and not more than 2.29m3 (3 cu. yds.) at the following locations:

1 loader without operator - Navan Road, L'Original, Avonmore, Lancaster, Long Sault, Morrisburg, Winchester, Greely, Kemptville, North Gower, Carleton Place, Almonte, Haleys Station, Pembroke, Eganville, Calabogie.

Sealed Tenders on forms supplied by the Ministry will be received by the District Engineer until 1:30pm (local time) **Wednesday, August 27, 1986.**

Specifications, information to bidders, tender forms and envelopes may be obtained in person from the District Supply, 530 Tremblay Road, Ottawa, by mail M.T.C., P.O. Box 9530 Terminal, Ottawa, Ontario. K1G 0E4 or by contacting the District Supply Section at (613) 745-6841, ext. 271 or 272. When requesting tender forms, please specify tender number and location desired.

The lowest or any tender not necessarily accepted.

Ministry of Transportation and Communications

CO-OP®

YELLOW TAG SALE

$

$UMMER $AVINGS

MANY MORE ITEMS



4 ONLY
RIDING LAWN MOWER
5 HP, REAR ENGINE
Reg. $1,259.00
$1,100.00

TURCO BAR-B-QUE
$149.95

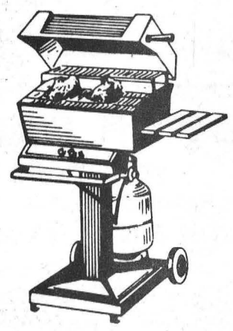

LAVA ROCK
$3.95

DRIVEWAY SEALER
$9.95





MASON JARS
1 LITRE
$4.29

BREATHMASTER PATIO SET
7 PIECE
$299.95

WATER JUGS
$5.19

6 ONLY
Heavy Duty XR-80 Gas Weed Eater®
$249.00
Ea.
Converts to power edger, hoe, snow thrower and blower with optional attachments. 18" cutting path. Tap-N-Go® line advance. 591-010

LIMITED QUANTITIES

MasterCard **Chesterville 448-2377** VISA



Massed bands

Massed bands took up most the infield area at Friday night's traditional tattoo at Glengarry Highland Games in Maxville. Despite the threat of rain the stands were filled as the dancers and bagpipers made their way to the performing area. MC for the night was Max Keeping of Ottawa's CJOH. Record Photo-Hanrahan

Last four days of musical revue

MORRISBURG (Staff) - Regrettably, there are only four more days to catch the superb musical revue, Have Some Madeira M'Dear, at Upper Canada Playhouse.

Audiences have flocked to hear the musical offerings of Flanders and Swann, a duo writing in the tradition of British music hall, as interpreted by David Kemp and Mark Danby.

The 18 classic numbers include The Hippopotamus Song, I'm a Gnu and The Gasman Cometh.

The two-man cast have been a hit with audiences as they revel on stage in the witticisms and satire of the lyrics.

Asked whether Canadian audiences respond to the particularly British brand of humor Mark Danby said, "They understand it more than Americans would and they want to learn."

"Besides," added David Kemp, "every ex-pat in the Seaway Valley has taken in the show."

Both actors are Queens University professors in their day jobs and are clearly enjoying the smell of the greasepaint and the roar of the crowds in the summer hiatus.

Mr. Kemp is head of the drama department while Mr. Danby is a member of the drama in education department of the Faculty of Education.

Both are commuting daily from Kingston for the run of the production which ends on Saturday.

"We've had audiences of at least 100," said Mr. Danby, "and sometimes 250 and 280."

To entertain the crowds they've chosen the most popular and well known of the Flanders and Swann repoertoire, particularly those which haven't dated.

Audiences still have a chance to take in the production and may be an encore will entice the duo to perform an unusual version of The Blue Danube.

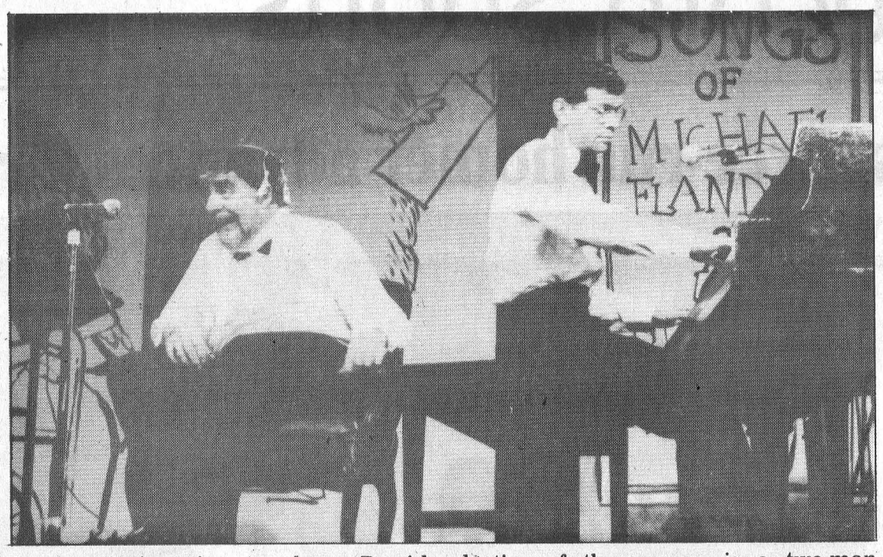

Queens University teachers David Kemp, left, and Mark Danby pay tribute to the music of Michael Flanders and Donald Swann at Upper Canada Playhouse. "Have Some Madeira M'Dear," the theatre's second production of the season, is a two-man musical revue of the English composer's wit, which satirized the fads, foibles and failures of the English. The revue runs until Aug. 9. Record Photo-Johnston

Stormont 4-H visits experimental plot

CRYSLER (Special) - The fifth meeting for the Stormont 4-H Field Crops club was held on July 11. The club went to the Winchester Experimental plots owned by Kemptville College, to see the experiments with chemicals and to see new corn, grain and bean varieties not yet available to farmers.

The sixth meeting was held later July 11 at the home of Brian Powell. Members learned new judging skills. The leaders told us what to look for when judging cows, hay, beef and potatoes. Hanspeter Tanner was president for this meeting.

On July 16 at Newington Fairgrounds all 4-H agriculture clubs from Stormont and Glengarry counties participated in the annual 4-H judging day. Members had to judge two of three livestock classes and give reasons on both. These were dairy, beef or horses, one of hay or potatoes and give reasons, one of breakfast menus or sweatshirts and write the 4-H quiz. In the afternoon there was a 4-H Fun Day organized by the club leaders and rural specialists.

FORM 1
PLANNING ACT, 1983

NOTICE OF THE PASSING OF A ZONING BY-LAW BY THE TOWNSHIP OF OSNABRUCK

TAKE NOTICE that the Council of the Corporation of the Township of Osnabruck passed By-law #86-30 on the 28th day of July, 1986 under section 34 of the Planning Act, 1983.

AND TAKE NOTICE that any person or agency may appeal to the Ontario Municipal Board in respect of the by-law by filing with the Clerk of the Township of Osnabruck not later than the 2nd day of September, 1986 a notice of appeal setting out the ojbection to the by-law and the reasons in support of the objection.

An explanation of the purpose and effect of the by-law, describing the lands to which the by-law applies, and a key map showing the location of the lands to which the by-law applies (or alternatively, an explanation as to why a key map is not provided) are attached.The complete by-law is available for inspection in my office during regular office hours.

DATED at the Township of Osnabruck this 31st day of July, 1986.

Mr. Warren Bethune
Clerk Treasurer
Township of Osnabruck
Box 340
INGLESIDE, Ontario
K0C 1M0
Telephone: (613) 537-2362

EXPLANATORY NOTE
AMENDING ZONING BY-LAW #86-30

Zoning By-law #86-30 changes the zone category of approximately 0.90 ha. (2.2. acres) of land from "Institutional (1)" to "Residential Third Density - Special (R3-S)". The lands are located on parts of Blocks "T" and "V", Plan #230, part Lot 20, Concession 11 in the Village of Ingleside, Osnabruck Township (as shown below). The by-law allows the development of apartments only and excludes other uses normally permitted in an "R3" zone.

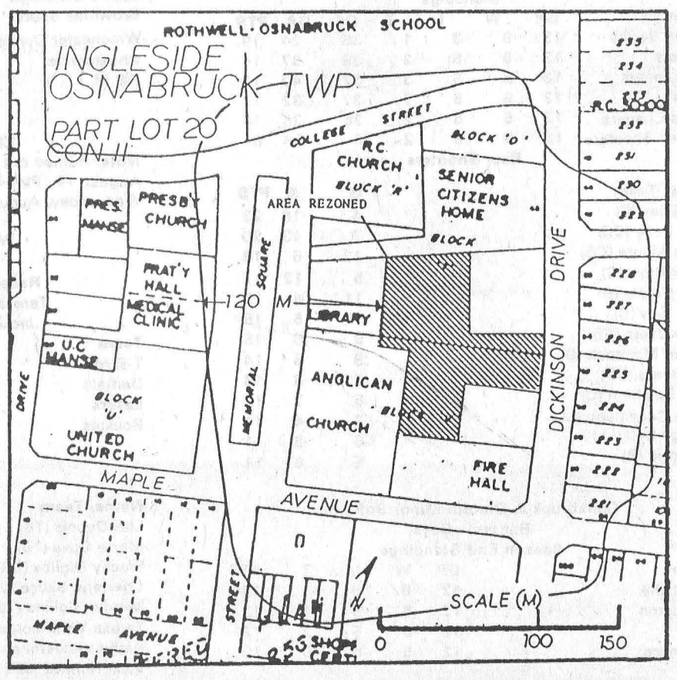

CHESTERVILLE

CHESTERVILLE LEGION FAMILY PICNIC

A GOOD PLACE TO SHOP

Sunday, August 10
at 10 A.M.

RAIN DATE - August 27th

East end of Woodlands Beach

(Follow the Legion signs from the Ingleside entrance)

Bring your own food, drinks & lawn chairs

(Gas Bar-B-Que available for use)

A GOOD PLACE TO LIVE



Seaway Valley Pharmacy
DALE McNAUGHTON, B. Sc. (Phm.)
CHESTERVILLE • 448-2492

BERNIE'S
Home Furnishings Reg'd.
CARPET • DRAPES • FURNITURE • APPLIANCES
CHESTERVILLE • 448-2927

Hubert Curran Automotive Ltd.
GAS • OIL TIRES • BATTERIES
MAJOR & MINOR REPAIRS
HUBERT CURRAN, PROP.
CHESTERVILLE • 448-2388

CHESTERVILLE RECREATION DEPARTMENT

CO-OP **United Co-Operatives of Ontario**
HARDWARE • FEED • SEED
FERTILIZER • CHEMICALS • FARM SUPPLIES
CHESTERVILLE 448-2377 FINCH 984-2450 CORNWALL 933-7881

CURRAN CARPET CENTER
QUALITY CARPETS BY
CONSTELLATION • OMNI • MORENCY
DOMCOR • RICHMOND
14 King Street
CHESTERVILLE • 448-2068

Comets move up to second place but Berets put lock on regular season lead

(Staff) - The Comets have worked their way up the standings ladder to a sole second-place spot, but that's as far as they can go.

The Green Berets have the Chesterville Men's Ball Hockey League's first-place regular season spot all sewn up with a five-point lead and only two matches left in the schedule.

The Comets' 7-4 win over Berts last Wednesday was the team's fourth undefeated match in a row, giving the team stepping-stones from the six-team league's fifth-place spot to second.

Four first-period goals unmatched by Berts until later in the match was the key to the Comets' success.

If the Comets get by Laj's Lasers tonight their big contest will be in one week when the Comets meet the powerful Berets. Next Wednesday's match may be an indication of what may happen in the playoff finals if the two top league teams earn a spot in the final.

Because only four teams make it into the playoffs and two of the six league teams are eliminated the leagues last two rounds of matches will be a fight to the finish. Sixth place is definitely going to the Shakey Shooters, but fifth place is far from being decided with only a two-point difference between second and fifth place.

All four teams from second place to fifth place have five season wins thus far, the only difference between the teams are ties and Chin's Chargers have one more loss than the others to hold fifth place now.

The Comets' Ken Shay, who has moved up to first place in the league's scoring race with 22 points, 18 of which are assists, collected five of his points last Wednesday over the former second-place Berts.

Shay was the Comets' top scorer last Wednesday setting up four goals plus scoring the team's second goal on their way to a 7-4 win over Berts.

In a span of five minutes within the first period the Comets scored a total of four goals, putting Berts at an early disadvantage.

Mark Guy opened the scoring for the Comets with a goal at 7:15 in the first on a pass from Bourk Boyd. Then at 4:40 Shay scored his solo goal on a pass set up by Rudy Witteveen. One minute later Body took a pass from Shay to give the Comets an early 3-0 lead over Berts. Finishing off the Comets' first-period four-goal effort at 2:20 in the frame was Witteveen with a goal scored after receiving a combined assist from Shawn Chambers and Shay.

Extending the Comets' already large 4-0 lead to 5-0 was Gary Beisheim with a second-period goal at 7:27 as Boyd and Chambers replied for the assists.

Finally after a long list of Comet goals, Bert's Lonnie McIntosh finally scored a goal for the team unassisted with less than a minute left in the second period to tally the score thus far to 5-1 for the Comets.

Comets' Shay set up the team's next goal for a 6-1 lead at the 14-minute mark as Beishiem scored the goal.

Berts scored the next goal of the match to narrow the Comets' lead to 6-2 as Lonnie McIntosh and Rob Forneir collected on the assists at 6:10 in the third.

The Comets' Darren Kelly replied for the next goal in the match on a pass from line-mate's Shay and Chambers to lead 7-2 at 4:50 in the third.

The next two goals were scored by Berts as Dave Steele replied for the first at 1:50 and McIntosh scored the second goal with less than a minute remaining in the match. Berts ran out of scoring time and the Comets won a strong 7-4 effort to take second place in the league. Bert's assists on the last two team goals were made by McIntosh and Wayne Dillabough.

In game two last Wednesday Laj's Lasers Vince Cousineau scored a goal unassisted in the second frame to tie Chin's Chargers 2-2 for the final game result.

Laj's Lasers' Don Richards set up the first goal of the match scored by Richard McMillan at 8:50 in the first period.

Chin's Chargers shortly came back with two goals to take a 2-1 lead as Andy Windsor scored the team's first goal at 2:40 to tie the match. Then Brad Conley replied for the tie-braker at 1:20 to lead over the Lasers 2-1. Assisting on the Chargers' goals were Kevin Moore, Greg Kelly, Shawn Beckstead and John Thompson.

Half-way through the second frame Cousineau scored unassisted to tie the match 2-2 for the final game score.

The Green Berets captured their nineth season win last Wednesday, defeating the last-; place Shakey Shooters 6-4.

Pat Kelly led the Berets to their win scoring half of the team's six goals.

The Shakey Shooters' Ken Byers and Barry Feeley set up the first goal of the match at 14:40 in the first scored by Barry Fulton.

Then at the five-minute mark Kelly scored his first goal of his hat trick to tie the match 1-1 as Jeff VanMoorsel picked up the solo assist.

VanMoorsel replied for the Berets' second goal to take a 2-1 lead over the Shooters at 13:50 in the second as Bill Trillo and Ron Richards collected on the assists.

The Berets' Kelly scored an unassisted goal two minutes later to extend the team's lead to 3-1.

Ken Byers rallied back for the Shooters at 10:20 in the second to narrow the Berets' lead to 3-2.

At 9:30 in the second frame Jeff Jarvis set up a shot on net for Kelly's third goal to complete a hat trick effort and give the Berets a 4-2 lead.

Kevin Byers answered for the Shooters at the five-minute mark in the second to narrow in on the Berets, 4-3.

Four minutes later Sean Boulerice answered for the Berets to increase the team's lead to 5-3 as VanMoorsel powered for the assist.

The Berets' Tom Feeley increased the team's lead to 6-3 over the Shooters on a pass from Mark Shay at 4:25 in the third.

At 1:37 the Shooters' Bob Casselman scored the last goal of the match as the Berets took a 6-4 victory.

The second last round of matches are being played tonight in Chesterville .

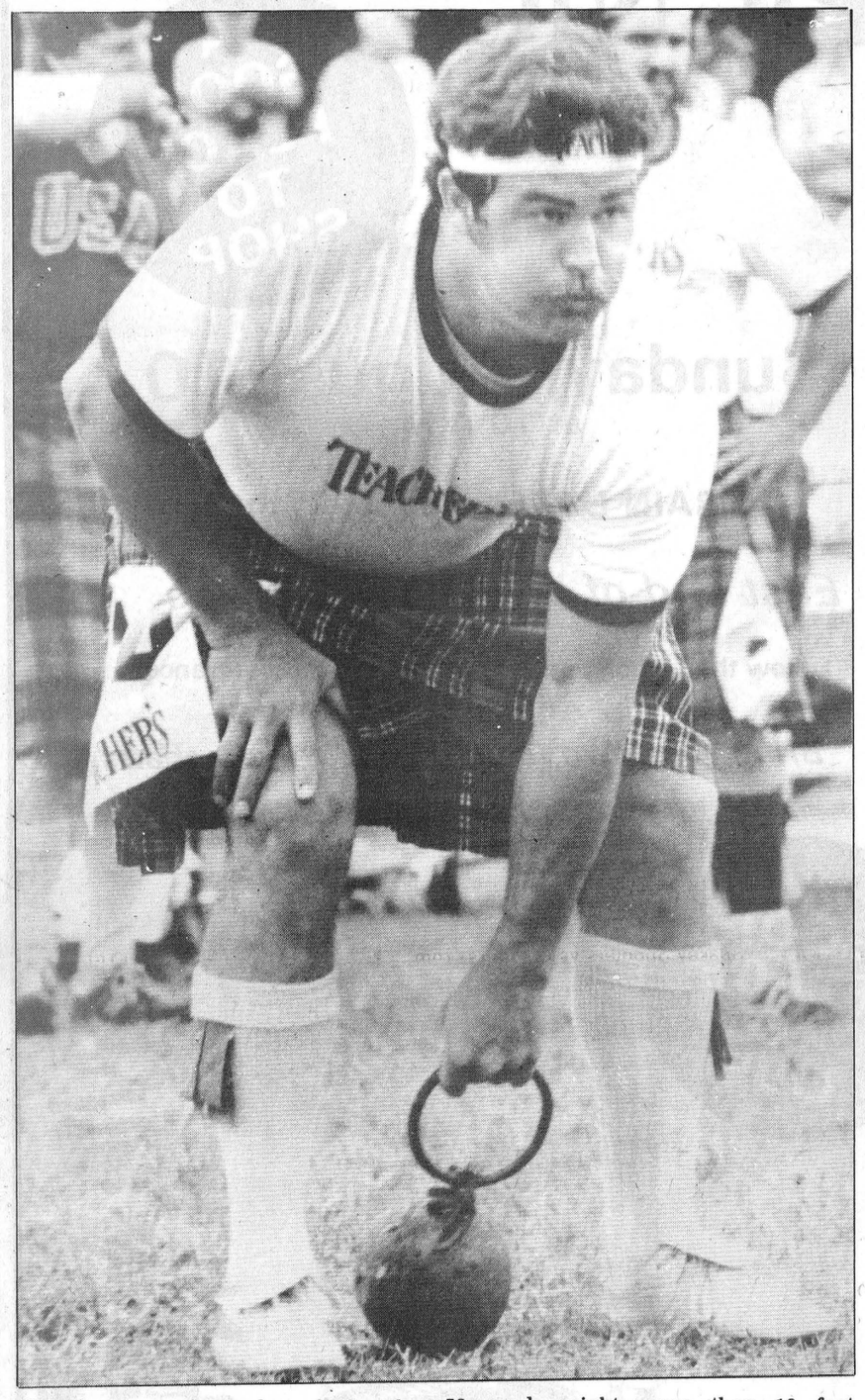

Grunting was the order of the day Saturday at the Glengarry Highland Games as men from across Canada and the US competed in the Canadian heavy weight Scottish games championships. Here, a competitor prepared to heave a 56-pound weight more than 16 feet straight up. Other events on the roster included a stone throw (forerunner to the modern shot put event), the sheaf toss, the hammer throw and the caber toss.

Record Photo - Johnston

THE CHESTERVILLE
Record Sports

McRae's three-run homer advances Brownlee

Team grabs share of lead with 5-4 win

WINCHESTER (Staff) - A narrow 5-4 victory pushed Brownlee Sports into a tie for first place with Williamsburg Sports Unlimited here on Monday in the Winchester and District Men's Fastball League.

Brownlee Sports and Sports Unlimited are now tied at 33 points each for first place with 16 wins, six losses and 1 tie each.

A solo homer in the third inning hit by Brownlee's Ed Gove plus a four-run effort in the fifth were the key to Brownlee's 5-4 win.

Ken McRae's homer in the fifth banged in three of the four runs made by Brownlee in the fifth inning. Bill Mullin, Phil Wells, McRae and Harold McBride all crossed home for the fifth-inning runs.

Sports Unlimited's fourth-inning effort of three runs plus a last inning effort of one run on an error weren't enough to overcome Brownlee's five runs as Berwick's pitcher Bill Mullins tossed a third out to save the match.

Both Sports Unlimited and Brownlee Sports left four runners stranded on base. Sports Unlimited's pitcher Jim Riddell tossed the most K's with four while Mullin threw only two for Brownlee.

In the other match here on Monday Chesterville won a narrow 2-1 match over FBM-South Mountain after trailing early in the match 1-0.

FBM scored a run in the first period and it took until the fourth when Chesterville capitalized on an error for two runs and the win over FBM.

Chesterville's pitcher Stan Woods had the top effort with 13 strikeouts while FBM's collected 11.

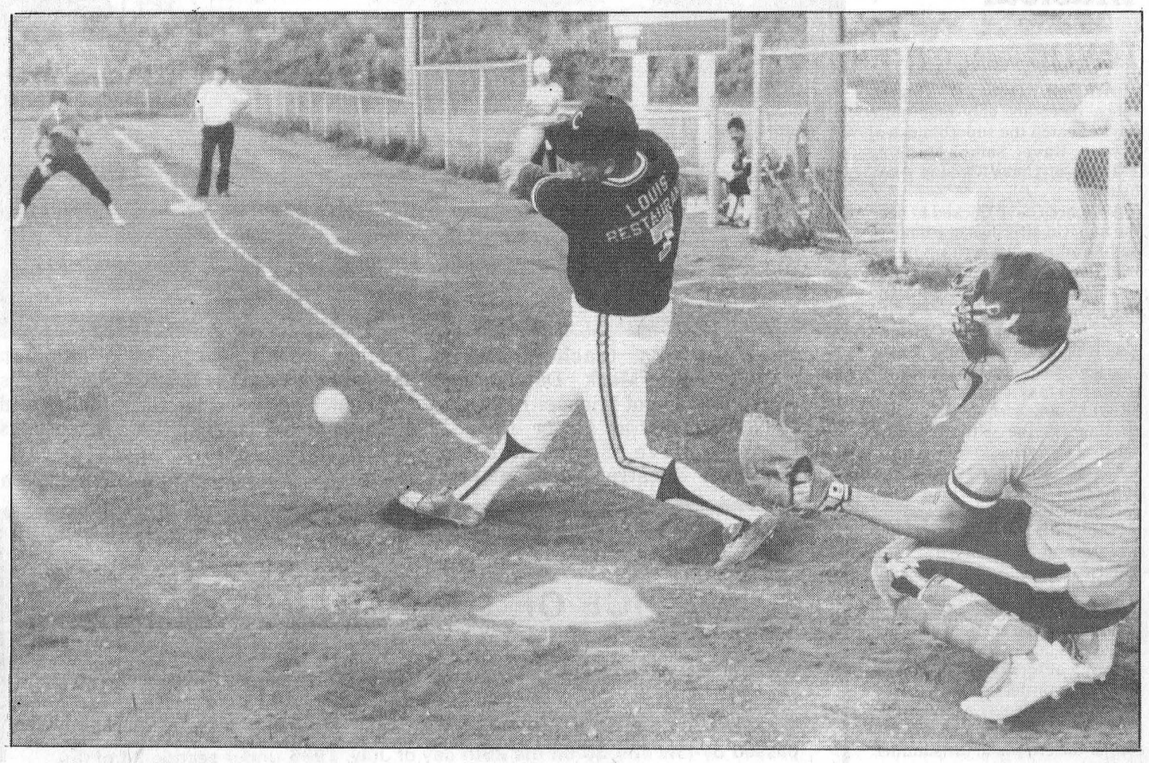

Chesterville's Stan Woods took a swing and a miss on Monday in the Winchester Men's Town League Fastball team. Chesterville defeated FBM by a narrow 2-1 margin.

Record Photo - Beckstead

Squirts off to powerful playoff start

NEWINGTON (Staff) - Newington Squirt Boys are off to an expected good start in the round robin finals of the Osnabruck andd District Minor Softball Association, defeating Berwick 11-5, but not before getting a scare.

Last Friday on Newington's home diamond Berwick, the regular season's second-place team, was holding a 3-0 lead after the third inning before Newington, the league's first-place, undefeated team, made their comeback.

A strong fourth-inning effort of five runs and a follow-up in the fifth with six runs matched by only two more Berwick runs gave Newington their first playoff win.

Finch, who is also in the three-team league round-robin playoffs, is not expected to do well after going through the entire regular season without a win.

Berwick's coach Marcel Robinson feels that the regular season standings will be the same for the final team standings: Newington in first, Berwick in second and Finch in third.

Robinson was pleased with his team's efforts on Friday despite the loss and said, "It was a closer game than I had expected."

Although Berwick's Mark Vanesse had the team's top batting effort, hitting four-for-four, he was left stranded on base all four times. J. Benoit brought in the most team runs with three out of four times at bat, capitalizing on his chances.

Berwick's pitcher Chris Lefebvre collected the top pitching effort with five strikeouts and Newington's pitcher with only three.

If Berwick has scored the nine possible runs that were left stranded osn base they possibly could have won, but Newington's strong offense was followed up by a strong defence.

In the first inning Berwick left their first three batters on base while the next three up to the plate were made out.

In the bottom of the first Lefebvre started strong for Berwick, tossing two of his five K's in one inning and allowed no runs scored.

In the top of the second inning, J. Benoit and Dan Larson each scored a run to give Berwick a 2-0 lead over the top notched Newington.

Berwick held Newington to three batters in the bottom of the inning with Lefebvre throwing his third "K" of the match for no runs.

Berwick's Benoit crossed home again in the top of the third to lead 3-0 over Newington.

It was Newington's fourth and fifth-inning efforts that killed Berwick's hopes of beating the unbeatable Newington as 11 runs were scored in the two innings.

C. Eastman and Benoit managed to boost Berwick's score to five, each scoring a run in the fifth, but Berwick lost a 11-5 match to their biggest competitor.

This week's matches of the round robin final are Mon., Aug. 11, Finch is at Newington, Tues., Aug. 12, Berwick is at Finch and Thurs., Aug. 14, Newington is at Berwick. All games have a 7pm start.

T-Birds end perfect season

WINCHESTER (Staff) - Teresa's T-Birds are the Winchester Ladies Ball Hockey regular season champions going undefeated the entire season.

A strong 7-1 win over the four-team league's last-place team, Rhonda's Rookies, gave the T-Birds their last victory before starting the playoffs tonight when they will meet with the Rookies.

The T-Birds completed the regular season with a six win, zero loss, five tie record for 17 points, three points ahead of their nearest competitor with 14 points, Jackies Daniels.

Jackies Daniels will meet with the league's third-place team Laurie's Lasers in the first playoff round. The first round of playoffs will be based on two matches, top total points. The ones with the top points of the two will play for the "A" division title and the losers of each will play for the "B". The final series is also a two-match total-point series.

The T-Birds also cleaned up in the scoring division with four of the eight top scorers of the league playing on the T-Birds team. Lori Dubois was the regular season's top scorer of the league with a 15-point effort, nine goals and six assists. Marie Gove was second in the standings with a 13-point effort with eight goals and five assists. Fifth in the league standings on the T-Birds squad was Marilyn Collins with a 12-point effort and sixth was Teresa VanMoorsel with 10 points.

The Daniels who were the league's second-place team won a narrow 2-1 match over their playoff competitors Laurie's Lasers.

An early second-period goal scored by the Daniels' Jackie Boulanger broke a first-period 1-1 tie to lift the Daniels to their narrow 2-1 win.

Other point-makers for the Daniels were Jackie Morris with a goal and an assist, Tammy Cinnamon with two assists and Boulanger with a goal and an assist.

The league's playoffs begin tonight at 7pm.

Standings

Winchester Lob Ball League
Recent Results:
Wednesday, July 30
Shone Roy 27 - St. Pierre's 5
Stage West - Country Club (Postponed)
Thursday, July 31
Inkerman Vice 10 - Top Valu - Hansma 7
Standings

Team	W	L	T	RF	RA	PTS
ShoneRoy	11	2	1	176	99	23
B&D Blue Jays	10	3	1	181	127	21
Morewood	8	4	3	166	127	19
CountryBoy	8	6	1	125	133	17
Inkerman Vice	7	5	1	119	111	15
St. Pierre's	4	8	1	133	219	9
Country Club	2	8	2	84	159	6
T.V. - Hansma	2	9	1	78	100	5
Stage West	2	9	1	91	142	5

Chesterville Men's Ball Hockey League
Recent Results: July 30
Comets 7 - Berts 4
Chins Chargers 2 - Laj's Lasers 2
Green Berets 6 - Shakey Shooters 4
Standings

Team	GP	W	L	T	GF	GA	PTS
Green Berets	13	9	3	1	35	24	19
Comets	13	6	5	2	38	37	14
Laj's Lasers	13	5	5	3	32	40	13
Berts	13	5	6	2	37	32	12
Chins Chagers	13	5	6	2	36	35	12
Shakey Shooters	13	3	8	2	6	34	8

Best Shooters

Name, Team	G	A	PTS
Ken Shay (C)	4	18	22
Greg Kelly (CC)	7	13	20
Kevin Moore (CC)	12	6	18
Bourk Boyd (C)	5	12	17
Dave Steele (B)	11	4	15
Mark Guy (C)	10	5	15
Kevin Byers (SS)	9	6	15
Lonnie McIntosh (B)	8	6	14
Ken Byers (SS)	7	6	13
Gary Beishem (C)	5	7	12
Vince Cousineau (LL)	7	4	11
George Bell (LL)	6	5	11
Pat Imrie (B)	5	6	11

Osnabruck & District Minor Softball
Bantam Boys
Season End Standings

Team	GP	W	L	T	PTS
Kemptville	12	6	5	1	13
Newington	12	6	5	1	13
Finch	12	5	5	2	12
Avonmore	12	5	6	0	10

(Kemptville was awarded first place because they defeated Newington more times than Newington has defeated Kemptville.

Upcoming Games:
First Round-Off Playoffs
Wednesday, August 6
Newington Ball Diamond, 8:30pm
Finch vs Newington
Thursday, August 7
Kemptville Ball Diamond, 8:30pm
Avonmore vs Kemptville
Monday, August 11
Finch Ball Diamond, 8:30pm
Newington vs Finch
Tuesday, August 12
Crysler Ball Diamond, 8:30pm
Kemptville vs Avonmore

Winchester Town Fastball League
Recent Results:
Wednesday, July 30
Brownlee vs Winchester
Sports Unlimited vs FBM
(Rained Out)
Monday, August 4
Chesterville 2 - FBM 1
Brownlie Sports 5 - Sports Unlimited 3
Standings

Team	W	L	T	RF	RA	PTS
Sports Unlimited	16	6	1	67	69	33
Brownlee Sports	16	6	1	98	71	33
Winchester Dynes	12	9	1	92	52	25
Chesterville	6	15	2	58	98	14
F.B.M.	4	17	1	58	86	9

Wednesday, August 6
Winchester vs F.B.M.
Chesterville vs Sports Unlimited

Note: Rained out games from July 30may be played - Monday, August 11. Play-offs slated to start August 11 may move to Wednesday, August 13.

Winchester Ladies Ball Hockey
Final League Standings
Recent Results: Wednesday, July 30
Teresa's T-Birds 7 - Rhonda's Rookies 1
Jackie's Daniels 2 - Laurie's Lasers 1

Team	W	L	T	GF	GA	PTS
T-Birds	6	0	5	35	16	17
Daniels	6	3	2	25	21	14
Lasers	1	5	5	12	19	7
Rookies	2	7	2	16	33	6

Top Shooters

Name, Team	G	A	PTS
Lori Dubois (TB)	9	6	15
Marie Gove (TB)	8	5	13
Tracey Olgilby (RR)	10	2	12
Charlene Skuce (JD)	9	3	12
Marilyn Collins (TB)	7	5	12
Teresa VanMoorsel (T-B)	6	4	10
Kathy Vandemheen (L)	5	5	10
Vicki Holmes (JD)	4	5	9

Mayhew shoots personal best to win top honors in A class

WILLIAMSBURG (Staff) - Brad Mayhew fired a personal best two-under-par 33 here Thursday to win top honors in "A" class at men's night. The sub-par round was good enough to claim a three-stroke victory over Dave Bird in gross scores. Barry Whitteker and Bob Harper had low net scores in "A".

Pacing "B" flight was Barry Casselman, who toured the links in even par 35. Francis Barkley, finished two strokes behind with a 37. Dave Levere and Pete DeRooy took home net prizes.

Al McCaslin's 41 gave him a one-shot victory over Al Thompson in "C" while Mike Lewis and Claire McIntosh won low net honors.

In "D" division play, Rick Mattice carded a 48 for a one-stroke advantage over Paul Simms. Brian Walker and Jim Cook were low net winners.

Todd Morin was closest to the pin on number eight and Bruce Casselman belted the evening's longest drive.

Wednesday, 30 ladies completed play on an inundated course with Janet Hillis recording ladies' night top score with a 50. Pat Reaney captured "A" class, one shot behind Hillis.

Cyndie Summers stroked a 60 to claim top honors in "C" while Joanne Hyndman battled the conditions to a 60 to win "D". Net winners were Lisa Schell and Thelma Cryderman respectively.

Special awards were presented to Elsie McIntosh for the hidden score and Shirley Carruthers for having the fewest number of putts.

Last Monday Bobby Vanasse shot a 44 to win boys' low gross at juniors night, three strokes ahead of Derek Whitteker. Angie Reaney and sister Chrysie had the two low scores in the girls' class.

The holiday weekend lowered numbers at a mixed two-ball event held Sunday. Seventeen couples competed for prizes, well below the seasonal average of approximately 35.

Debbie and Doug Blaine showed the way with a 45, two shots ahead of Pat amd Merle Reaney. Debbie Holmes and Don Pilon teamed up for a 49 while Sandra and Doug Merkley completed the trip in 51.

Other prizes went to Cyndie Summers and John Falsetto (low on one), Lorna Kilby and Bob Harper (high on three) and Elke and Pete Brown (hidden score).

CHIPS AND PUTTS

...The final round of the men's club championship will be Sun., Aug. 10. Qualifiers should check with the pro shop to confirm start times. Al McNairn leads heading into the final round with a 67.

Berwick tourney organisers hoping for 32

(Staff) - Organizers of Berwick's Annual Three-Pitch Tournament are hoping their $2,075 in prize money will draw 32 teams.

If all things go as planned the tournament will be a three-day event beginning Fri., Aug. 22 and continuing until Sun., Aug. 24.

There will be two divisions in the tournament, mens and mixed, 16 teams per division.

Entry fee for the men's division is $125 with a total of $1,400 in prize money handed out for the division. The mixed division has a $75 entry fee with $675 in prize money awarded.

The mixed teams must consist of five males and five females. If a team can come up with only four of one sex, then you're only allowed four of the opposite sex, anyone missing will count as an automatic out.

Anyone interested in entering should send entries to Blair Henderson, Box 13, Newington, Ont., K0C 1Y0, 346-2363. List your team name, category (men or mixed), city or town, managers, name, address, telephone number at home and work.

Shone Roy leads league

WINCHESTER (Staff) - A 27-5 win for ShoneRoy over St. Pierres Fencers in an obvious reason why ShoneRoy leads the nine-team league's standings.

ShoneRoy is just two points ahead of the B&D Blue Jays with their 11th win tallied in last Wednesday's match here.

Also scheduled last Wednesday was a match between Stage West and Country Club, but the match was postponed.

On Thursday here Inkerman Vice in fifth place narrowly defeated Top Valu, the league's eighth-place team, 10-7 after trailing by a five-run deficit in the third.

Six homeruns, three of which were Blake Fawcett's, were tallied by ShoneRoy in last Wednesday's match. ShoneRoy scored three runs in the first inning, three in the second, 10 in the third, eight in the fourth (four of which were homeruns), and three in the fifth for the team's total of 27 runs.

St. Pierre's Fencers left seven on base and their best inning was the sixth when three runs were scored. The only other times were in the first and seventh innings when one run was scored for the team's total of five runs. St. Pierre's are sixth in the league standings.

ShoneRoy's top batters were Chuck Vanhooven, Mark Levere and Fawcett, all batting five for six.

For spectators Thursday's match was more worth your while watching as Inkerman Vice rallied their way back to a 10-7 after trailing 5-0 in the third.

Top Valu's top four batters on the batting list each scored a runin the first inning while one runner was left deserted on base to give the team an early game lead.

Kevin Guy added to Top Valu's 4-0 lead in the bottom of the third with a run scored before Inkerman Vice put an end to what could have been a good scoring opportunity with the bases loaded.

Then four runs in the fourth and fifth inning, plus two in the seventh, matched by only a single in the fourth and seventh by Top Valu gave Inkerman Vice a 10-7 narrow victory.

Inkerman's Dwayne Fawcett was the team's top batter, hitting three for four and capitalizing on all scoring chances.

Glen Simms also hit three for four for the Vice, but never once did he cross home plate.

PeeWees lose 5-3

RUSSELL (Staff) - The Berwick Pee Wee boys softball team may have their hands full in the first round of playoffs.

Berwick placed second in the league standings under the first place Long Sault and will be meeting Russell, the league's fourth-place team in the playoffs.

Berwick lost a narrow 5-3 match to Russell here on Thursday after leading 3-0 after three and one-half innings.

Berwick was plagued by Russell's strong pitching as Warren tossed 15 strikesouts, plus 14 runners were left stranded on base. A fourth-inning homer made by Russell's Mueller scored three runs to tie Berwick 3-3.

Then in the bottom of the fifth Berwick allowed two more Russell runs in before making three out to tally the team's wining score of 5-3 over Berwick.

Berwick's runs were made by Craig Smith with a run in the third inning after getting on base with a single. Ben Quenville hit a single in the fourth to score a run and Richard Courville received a walk and later scored in the fourth for the team's total of three runs.

CO-OP®

August Farm & Home Sale!

Prices in effect until Saturday, August 9th, 1986

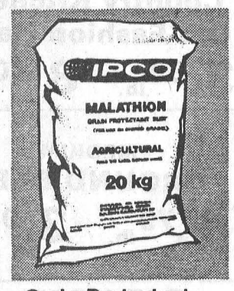

Grain Protectant
IPCO grain protectant in a dust formulation of 2% Malathion to protect grain from insect damage. Read label carefully for best results. 552-703
35.95 20 kg



Hi-Boy Dog Chunks
100% complete and balanced for normally active adult dogs. Carries an "Unconditional Guarantee". See your local store for details. 24% Protein. 539-713
14.85 20 kg

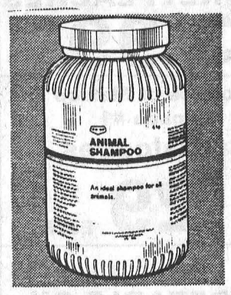

Animal Shampoo
Concentrated, biodegradeable formula rinses quickly and leaves the hair soft and with a natural gloss. 593-189
6.25 1 kg

Power Force Compressor
New for 1986! 1 H.P air compressor. Specifications include 6.0 cfm air displacement, delivers 4.5 cfm @ 40 psi and 4.0 cfm at 90 psi. Equipped with 12 gallon receiver tank, iron crankshaft and more. 115 volt. CSA approved. 523-390. Limited quantities

Sale Price $399



Remember... Everyone welcome to Shop Co-op!

MasterCard VISA
CHESTERVILLE
448-2377

F.B.M.

'Serving Industry Since 1955'

SEE US FIRST WHEN IT COMES TO QUALITY AND SERVICE

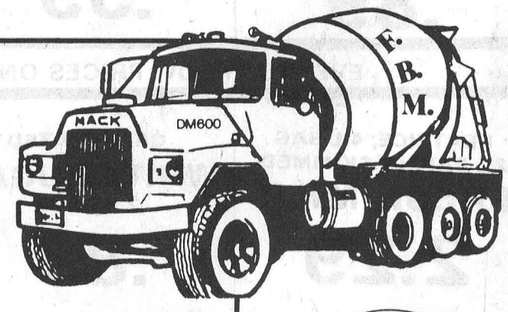

Ready-Mix Concrete
• SAND • GRAVEL
• EQUIPMENT RENTALS

MEMBER READY MIXED CONCRETE ASSOCIATION OF ONTARIO

• QUARRY STONE
All commercial sized quarry aggregiates

QUARRY LOCATION • HALLVILLE

TO ORDER CALL:
613-258-3487 or 3741
RR2, Mountain



Sports Calendar



Winchester & District Men's Town League Fastball
Winchester Ball Park
Wednesday, August 6
(Last League Match)
Toyes Hill vs FBM, 7pm
Chesterville vs Williamsburg, 8:30pm
PLAYOFFS START AUGUST 11
First and second rounds, both best out of five series.

Osnabruck & District Minor Softball
Squirt Boys - Round Robin Finals
Monday, August 11
Newington Ball Diamond, 7pm
Finch vs Newington
Tuesday, August 12
Finch Ball Diamond, 7pm
Berwick vs Finch
Thursday, August 14
Berwick Ball Diamond, 7pm
Newington vs Berwick
(last final match)

Winchester Ladies Ball Hockey Play-Offs
Winchester Arena
Wednesday, August 6
(2 vs 3, 4 vs 1)
T-Birds vs Rhonda's Rookies, 7pm
Laurie's Lazers vs Jackie's Daniels
at 8 p.m.

Chesterville Men's Ball Hockey
Chesterville Arena
Wednesday, August 6
Shakey Shooters vs Chargers, 7pm
Laj's Lasers vs Comets, 8pm
Green Berets vs Berts, 9pm
Wednesday, August 13
Chins Chargers vs Berts, 7pm
Comets vs Green Berets, 8pm
Laj's Lasers vs Shakey Shooters, 9pm
(Last Regular Season Match)
Playoffs: 1st place team vs 4th place team.
2nd place team vs 3rd place team.
1st Round: 2 out of 3
Final: Best-of-Five Series

Winchester & District Men's Lob Ball League
Winchester Ball Diamond
Wednesday, August 6
Top Valu vs Country Club
Country Boy vs St. Pierre's
Thursday, August 7
Stage West vs Country Club
Shone Roy vs Morewood
Monday, August 11
Country Club vs Morewood
Top Valu vs Country Boy

P. KONINK & SONS
TRANSPORT LTD
FINCH 984-2878

J.V.K. DISCO
GOOD MUSIC FOR ALL AGES
Call: JOE VANKOPPEN
774-6150

RR3 CHESTERVILLE 613-448-2950 K0C 1O
Cecil van Wylick
DRYWALL
FREE ESTIMATES
Drywall, Decorative Stucco, Decorative Ceilings
Repairs, Plaster Repairs

RICHER
SAND & GRAVEL, TOP SOIL
FILTER SAND & FILL
TRUCK & BACKHOE RENTAL
LICENCE SEPTIC BED INSTALLATION
CRYSLER • 987-2057

B.F. MORAN
BACKHOE & TANDEM RENTALS
CRYSLER — 984-2522

LOUIS' RESTAURANT
TAKE OUT PIZZA
CHESTERVILLE
448-2051

Ted MORAN & Sons
• Equipment Rentals
• Sand • Gravel • Fill
• Topsoil
• Licenced Septic Bed Installations
FINCH — 984-2363

Well Drilling
DONALD GAUTHIER
BOX 143
CRYSLER — 987-2973

MOJO'S DISCO
MUSIC FOR ALL OCCASIONS!
CALL:
VINCE COUSINEAU
448-2233

RENT THIS SPACE FOR ONLY
$3.00 Weekly

Nestlé
Division of Nestle Enterprises Limited
CHESTERVILLE

GERALD STEWART CARTAGE
• TOP SOIL • SAND
• CRUSHED STONE & FILL
• LOADER RENTAL
R.R.#3 Chesterville 448-3221

Compliments of
RECREATION DEPT.
Village of Chesterville

FINCH PIZZERIA
Specializing in Italian Food
FULL COURSE MEALS
NOW FULLY LICENCED
Open 7 Days a Week
5 A.M. - 10 P.M.
984-2605

LANNIN'S GARAGE
General Repairs • Tuneups
WELDING
CHESTERVILLE — 448-2361

NEVILLE BROS.
• TRUCK & BACKHOE RENTAL
• SAND & GRAVEL
• SCREENED SAND & TOP SOIL
• SEED CLEANING
984-2427 FINCH 984-2849

VanKessel CONSTRUCTION 448-2832
CHESTERVILLE
• CUSTOM BUILT HOMES
• ADDITIONS
• RENOVATIONS
• REC ROOMS
• CEMENT FLOORS
• BACKHOE SERVICE
HUDAC NEW HOME WARRANTY PROGRAM
Peter VanKessel

Century 21
McIntosh & Proulx
WINCHESTER — 774-3990

RENT THIS SPACE FOR ONLY
$3.00 Weekly

JOHN'S CONSTRUCTION
HOMES, FARM BUILDINGS, ROOFS
SIDING, DECKS & RENOVATIONS
John Kurvink
MOREWOOD — 448-2683

GORDON ROSS AUCTIONEER
28 Maple Street - Ingleside
Phone Before 8am or After 6pm
537-2289

NEIL FLEGG CARTAGE
SAND, GRAVEL & TOPSOIL
TRUCK & BACKHOE RENTALS
LICENCED SEPTIC BED INSTALLATIONS
NEWINGTON — 984-2513

SPORTS UNLIMITED
Edward St. Prescott 925-4556
WINCHESTER 774-3346 KEMPTVILLE 258-5982
GOLF CLUBS
Wilson
Ben Sayers
Spalding
North Western

JAMIESON CAMPBELL LIMITED
PURINA CHOWS
Ray Robillard
Sales Representative
Res: (613) 346-5969
MONKLAND — 346-5920

REGAL
Greeting & Gift Representative
David Larmour
BOX 8
MOUNTAIN 989-2303
K0E 1S0

ROGER SALMON
MASONRY CONTRACTOR
BLOCKS • STONE • BRICKS
CEMENT WORK
TOPSOIL • SAND • GRAVEL
BACKHOE & DUMP TRUCK SERVICE
RR1, K0C 1H0 Chesterville, Ont.
Phone 448-3683

MIKE DEAN BUTCHER LIMITED

SUPER FOOD STORE

CHESTERVILLE, ONT.

PRICES IN EFFECT TILL CLOSING TUES., AUG. 12, 1986

OPEN

MON. THRU FRI. 8AM-9PM

SAT. 8AM-6PM

Everyday Low Prices from our Warehouse

CHRISTIE, 450g BAG
OREO COOKIES
2.39

CHRISTIE, 600g BAG
CHIPS AHOY COOKIES
2.89

DADS COOKIES
CHUNKY FUDGE CHIP
CHUNKY CHOC. CHIP
OATMEAL CHOC. CHIP
OATMEAL,
350g or 450g
2.29

PEAK FREANS
Digestive - Shortcake
Fruit Cream
Assorted Cream
Family Digestive, 400g
2.39

CHRISTIE, 600g
OREO COOKIES
2.89

CHRISTIE, 400g
GRAHAM WAFERS or CRUMBS
1.79

DAVID, 400 to 450g
CHUNKS or CHOCOLATE PRINCESS JELLY MELLOWS
2.49

CHRISTIE, 250g
CHEESE RITZ CRACKERS
1.69

CHRISTIE, 350g
ARROWROOT BISCUITS
1.99

CHRISTIE, 250g
VEGETABLE THINS CRACKERS
1.69

CHRISTIE, 250g
RITZ CRACKERS
1.49

CHRISTIE, 450g BOX
PREMIUM PLUS
PLAIN or SALTED
SODA CRACKERS
1.49

BANTAM DRINKS
Assorted Flavours
PKG. 3 x 250ml
TETRA PACK
.99

QUAKER QUICK OATS
1.35 kg BOX
1.49

FIZZ 2 LITRE BOTTLE
SOFT DRINKS
Assorted Flavours
1.69

HOSPITALITY
CORN FLAKES
525 g BOX
1.89

EVERFRESH, 2 lb. BAG
POPCORN KERNELS
1.19

FRESH NUT, 400g
PEANUTS
Assorted Varieties
1.49

BAMBINO, 375ml
MANZANILLA OLIVES
1.49

NANA'S OWN
SALAD DRESSING
32 oz. JAR
2.19

SPRINT, 48 oz.
FRUIT DRINKS
APPLE
GRAPE
ORANGE
.89

COURTESY
LIQUID BLEACH
3.6 LITRE
1.19

MARTINS, 1kg
CLASSY CAT
Assorted Flavours
1.89

CATS PAD
CAT LITTER
4 kg BAG
1.69





SAVE 75¢ off the retail price of one box of Regular Scent/Unscented Tide 6L.

MIKE DEAN - SUPER FOOD STORE
(store name)

$2.99
with coupon

$3.74 without coupon.
Limit one coupon per purchase.
Coupon valid to Aug. 16, 1986.
Valid only in Ontario and Maritimes.

For redemption mail to: Herbert A. Watts Ltd., Box 2140, Toronto, Ontario M5W 1H1

TDE011

6 LITRE BOX
TIDE DETERGENT
2.99
WITH COUPON
REGULAR OR "NEW" FRESH SCENT

75¢ **SAVE 75¢** 75¢

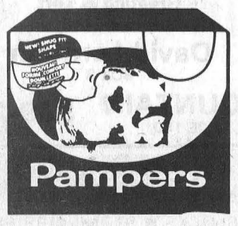

This coupon is worth 75¢ off the retail price of one box of any convenience size listed:
NB60 / RA54 / EA48 / SA40 / TD36 / TDP32.

Coupon valid only at
MIKE DEAN - SUPER FOOD STORE

HERBERT A. WATTS LTD.
Box 2140, Toronto Ontario
M5W 1H1
Enter opposite #39 on Coupon Debit Slip.

Coupon expires AUG. 16, 1986
Limit one coupon per purchase.

75¢ PAM 786C 75¢

PAMPER DIAPERS
NEWBORN 60's
REGULAR ABSORBENCY 54
EXTRA ABSORBENCY 48
SUPER ABSORBENCY 40
TODDLER 36
TODDLER PLUS 32
$10.24
WITH COUPON

Everyday Low Prices - Plus Weekly Specials

GARDEN CITY
12 oz. TIN
Kernel Corn
3/1.

BEATRICE, 500 ml
Cottage Cheese
2% or Regular
1.29

Garden Fresh Fruits & Vegetables

PRODUCE OF ONTARIO
CANADA #1
Crisp Celery
.79

PRODUCE OF CANADA
CANADA #1
Regular Cucumbers
3/1.

Produce of Quebec
Canada #1
FRESH BROCCOLI
1.19 Each

PRODUCE OF USA
CANADA #1
GREEN PEPPERS
1.19 lb. 2.62 kg

Produce of Ontario
Canada #1
BASKET PEACHES
3.99

PRODUCE OF CANADA
CANADA FANCY FIRM
TRANSPARENT APPLES
2.29 3 lb. Bag

Produce of Mexico
Canada #1
Cantaloupes
1.29 Each

PRODUCE OF CANADA
CANADA COMMERCIAL
HOT HOUSE TOMATOES
1.29 lb. 2.84 kg

PRIMO, 1 L
VEGETABLE OIL
1.69

LOCAL
SWEET CORN
1.59 Doz.

MAPLE LEAF SUMMER PROMOTION

"FREE DRAW"
Gas B.B.Q. with tank

ONE ENTRY BALLOT WITH EVERY MAPLE LEAF PURCHASE
DRAW TO BE HELD AUG. 16, 1986

MINI-MAMMOTH
FRESH CHEESE
300 lb. BLOCK
TRY A SAMPLE THURS., FRI. & SAT.
3.29 lb. 7.25 kg

MAPLE LEAF
BEEF BURGERS
750g PKG.
3.69

MAPLE LEAF
SLICED BACON
500 g PKG.
3.29

MAPLE LEAF
WIENERS
450g PKG.
1.99

MAPLE LEAF HALF
Country Kitchen
Old Fashion Ham
3.99 lb. 8.80 kg

MAPLE LEAF, 175g
COOKED HAM
1.89

MEDIUM
GROUND BEEF
1.79 lb. 3.95 kg

MAPLE LEAF, 175 g PKG.
POPULAR LUNCH MEATS
1.09

SIRLOIN-T-BONE-WING STEAKS
3.69 lb. 8.13 kg

FROZEN FOOD SPECIALS

BEATRICE, 1 LITRE
SUPER GOOD ICE CREAM
ASSORTED FLAVOURS
1.99

J.B. WHITE or PINK
LEMONADE
355 ml
3/$1

GOOD HUMOUR
ICE CREAM
Assorted Flavours
2 LITRE
1.99

J.B., 341 ml
ORANGE JUICE
.69

The Butcher's Fresh Sliced Deli

SCHNEIDERS, SLICED
Old Fashion Ham
5.29 lb. 11.66 kg

SCHNEIDERS SLICED
Ham & Cheese Loaf
3.99 lb. 7.69 kg

SCHNEIDERS SLICED
POPULAR LOAVES
(6 Varieties)
2.99 lb. 6.59 kg

SCHNEIDERS SLICED
Blue Ribbon Bologna
3.49 lb. 7.69 kg

Fresh Bread & Pastry Ready For That Quick Summer Meal

BETTY, 675g
SPECIAL BREAD
.69

BETTY, 575 g
100% Whole Wheat Bread
.89

SUNSHINE, PKG. 8
Hot Dog or Hamburger Buns
.89

SUNSHINE, PKG. OF 12
Hot Dog or Hamburger Buns
1.19

LIVELY THINS
WHITE or BROWN
.89

DANDEE, 450g
Junior Loaf
.59

DANDEE, 675 g
JUMBO LOAF
.79

ENGLISH MUFFINS
.89 PKG.

EVERYDAY LOW PRICES ON THE PRODUCTS YOU USE THE MOST

BEATRICE, 4 L BAG
2% PARTLY SKIMMED
FRESH MILK
2.29

GRANULATED
WHITE SUGAR
2 kg BAG
.89

BLOSSOM BRAND
CANADA GRADE "A"
LARGE EGGS
1.19 DOZEN

ALLAN'S, 48 oz.
APPLE JUICE
.99

TENDERFLAKE
PURE LARD
1 lb. PKG
.89

ROBIN HOOD
FLOUR
3.5 kg BAG
3.99

CLOVERDALE, 1 lb.
CREAMERY BUTTER
2.39

CAMPBELL'S, 10 oz.
Cream of Mushroom Soup
.59

Heinz
Baby Food
STRAINED 3/.89
JUNIOR 2/.89

PRIMO, 900g BAG
ASSORTED
PASTA
1.19

CRESCENT, 500g
CHEESE SLICES
2.99

ALLAN'S, 4 LITRE
VINEGAR
1.69

MISS MEW, 170g
Assorted Varieties
CAT FOOD
3/$1

E.D. SMITH, 19 oz.
Cherry Pie Filling
1.89

BLUE BONNET
SOFT MARGARINE
2 lb. BOWL
1.99

CALVACADE, 225g
Macaroni & Cheese
3/$1