The Chesterville Record

FOUNDED IN 1894

Volume 97, Number 13 Chesterville, Ontario Wednesday, November 13, 1991 Single Copy 50¢ (GST Included)

This Week

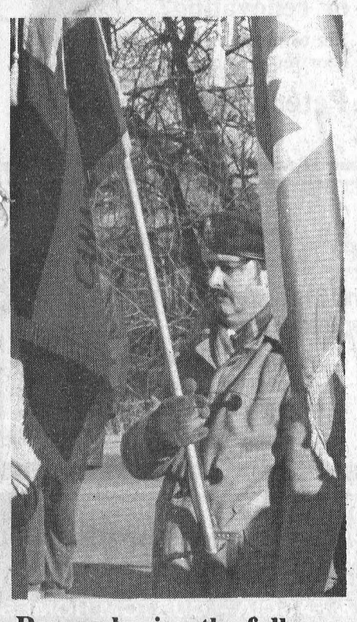

Remembering the fallen
Local Remembrance Day celebration and tributes attracted veterans, families and children.
.....Page 12

Newsbriefs

Teens injured

BERWICK—Three teenagers were taken to Cornwall General Hospital Monday after the GMC pickup truck they were in left County Road 9 east of Berwick, and rolled into the south ditch, Long Sault OPP Const. Bernie Gadbois said. Driver Colleen Murray, 16, of Apple Hill, and passengers Lana Robertson, 16, of Maxville and Andrea Villeneuve, 15, of Moose Creek, were treated and released from hospital. Gadbois, who blamed slushy road conditions for the mishap, also warned motorists to be on the lookout for deer on the highways as collisions are common at this time of year.

Toys for tots

CHESTERVILLE—Village residents will again be able to help local needy children this Christmas by donating new and good used toys. The toys can be dropped off at Mike Dean's, the Toronto Dominion Bank and the Scotiabank until December 14. The toys will be distributed to Chesterville and area families with the Rotary Club's Christmas baskets. Any extra toys will be sent to the House of Lazarus in Dundela.

Reform party

CHESTERVILLE—The Stormont Dundas interim riding association of the Reform party will hold its first general meeting on Nov. 19 at 7:30 at North Dundas District High School. Guest speaker will be Bob Armstrong, a party national executive from eastern Ontario. The Stormont Dundas association, which has about 160 members, will elect a board of directors.

Heritage discovery

CORNWALL—Heritage Canada is trying to help residents of Stormont, Dundas and Glengarry find out more about their history and identity. The group will be holding public meetings across the United Counties over the next few months as part of its Heritage Discovery Project. Jack Whyte, project manager for SD&G, said the project's goal is to increase awareness of heritage and help preserve and promote the elements of the community people think are important. An open meeting will be held at Avonmore's Roxmore Public School on Nov. 21 for people in Roxborough and Finch townships. Later this year, the project will target Dundas County. Heritage Canada, a non-profit group, received funding for the project from the Ministry of Culture and Communications.

Grits meet

CORNWALL—The Stormont Dundas Liberal Association will hold its annual general meeting at Freddy's Banquet Room, 348 Montreal Rd., Thursday Nov. 21 at 7:30 p.m. Executive officers and delegates for the Liberal Party of Canada 1992 Biennial Convention will be elected. Guest speaker will be Paul Martin, MP for Lasalle-Emard. Martin is opposition critic for the environment and chairman of the Liberal Caucus Committee on Sustainable Development.

Ross claims Osnabruck throne

Elliott defeated by 85-vote margin

Greg Hewitt
Record Staff

OSNABRUCK CENTRE—Carson Elliott didn't wait to see the result of the last of 12 polls, opponent Gordon Ross's home riding of Osnabruck Centre east, before congratulating him on a good race.

Ross will take the Osnabruck Township reeve's chair after defeating Elliott by an 85-vote, 1,010-925 margin in yesterday's municipal election.

Elliott, solemn but showing no signs of disappointment, said he will be looking forward to spending time with his wife and family.

As results from the 12 polling stations trickled in, the lead between the two candidates seesawed and after eight polls, only five votes separated the two.

Both candidates were cheerful and confident when arriving at the Osnabruck Township municipal office. But as the race heated up, Ross stood patiently while Elliott sat beside unsuccessful council candidate Leland McPhail and deputy reeve runner-up Ray Smith, tabulating the numbers as they were posted.

Ross led 276-223 after results of four polling stations were posted, but Elliott took a 48-vote lead after five polls, only to have his lead halved to 24 by the time the seventh poll was posted.

Ross gained gradually after that, and when Elliott was down by 69 votes and awaiting the Osnabruck Centre east result, he graciously but solemnly admitted defeat.

Elliott was elected to council in 1979 but sat out two years after losing a deputy reeve bid in 1981. He returned to council in 1983 and was elected deputy reeve in 1988.

Results from the polling stations were unusually slow, with the first numbers being posted after 9:30 p.m., an hour and a half after the polls closed. This led to speculation of a very high voter turnout, but final figures indicate about 60 per cent participation.

Ross, who was first elected to council in 1970, served as deputy reeve in 1977 and 1978, again from 1983 to 1985 and returned as a councillor from 1989 until now, said he was pleased with the faith put in him by voters, and said he hoped he could fill the shoes of the reeves before him.

"I felt I had 50 per cent (voter support) and I was looking for the (extra) one per cent, and I got it," Ross said after results of the final poll were listed.



A defeated Carson Elliott (right) congratulates Osnabruck Township reeve-elect Gordon Ross on election victory last night. Ross defeated Elliott, winning 1,010 of the 1,935 votes cast for reeve.

Voters also showed faith in Douglas Leighton, as he solidly defeated opponent Ray Smith by a 1,073- 747 margin.

"I'm sure you won't be lost in the woodwork," Leighton told Smith after Smith offered his congratulations.

Leighton, an Ingleside consultant, attributed his victory to a "lot of hard door-knocking."

Of the seven seeking council seats, voters gave the nod to Fran Laflamme, Heine Bruining and Oscar Ouderkirk.

Laflamme, a retired schoolteacher and Ingleside resident, easily won her first council seat with a whopping 1,521 votes, 513 more than Bruining and 650 more than Ouderkirk.

While Laflamme and Bruining are newcomers to municipal politics, Ouderkirk served the township as councillor from 1975 to 1978.

Roxborough council gets new look

Elizabeth Moreau
Record News Editor

MOOSE CREEK—From the moment Carson Payne arrived at the Moose Creek Recreation Club, just minutes after the polls closed last night, he knew he was there for his victory party.

Confident and relaxed, Payne said early in the evening that he had little doubt he would be elected reeve of Roxborough Township in yesterday's municipal elections.

And he was right.

Payne will be part of a revamped Roxborough council, which includes three newcomers.

Payne defeated Donald Cumming, Roxborough reeve since 1987, by a comfortable 173-vote margin, capturing 842 of the 1,511 votes cast for reeve.

About 57 per cent of Roxborough's 2,657 eligible voters turned out at seven polling stations in Moose Creek, Monkland and Avonmore.

Payne, a Quebec native who moved to Moose Creek two years ago, said he expected the race to be closer, since Cumming is a well-known figure in Roxborough politics. Before he was elected reeve, Cumming sat on council from 1960 to 1971.

"I figured it would be close," Payne said. "People are always resistant to change. When you're the new man on the block you have to fight harder. And we fought hard."

Payne, who based his election platform on providing a new direction for Roxborough Township, said voters are ready for fresh ideas.



Carson Payne

"It looks like people want a change," he said. "We're going to give everybody what they want."

Payne said he was disappointed with the result of the Avonmore and Monkland vote. But although Cumming easily won all four polls from the southern end of the township, a majority of Moose Creek voters threw their support behind Payne.

Gerald Montcalm, who is completing his first term as councillor, defeated Sandringham resident Art Rochette, to win the deputy reeve's seat.

Montcalm, who won the polls in his native Moose Creek by nearly two votes to one, said he was pleased to win two polls in Monkland and Avonmore.

"It's sweet," he said of his victory. "It's convincing...It's across the board."

Incumbent deputy reeve Art Buchanan decided not to seek re-election.

Two political neophytes topped the polls in the four-man fight for Roxborough's three council seats.

Monkland native Len Sabourin and Daryl McRae, of Moose Creek, both won more than 800 votes.

Incumbent Ray Alguire, a 14-year council veteran, was re-elected with 741 votes, while Alton Blair will have to give up his council seat. Blair placed fourth with 733 votes.

Public school board trustee Lusia Jasiewicz, running for re-election, lost by an overwhelming margin as 78 per cent of voters supported Don Munroe.

Proposed legislation irks hunters, dealers

Greg Hewitt
Record Staff

OTTAWA—Some local gun dealers and sportsmen are worried stricter gun laws being tabled in the House of Commons will hurt their business and the sport of hunting.

"It's going to affect my whole livelihood," said Chesterville's Larry Dowser, owner of Larry's Gun Shop.

Bill C-17 was passed in the House of Commons Thursday by a 189-14 vote.

Under the proposed legislation, the minimum age for acquiring a firearms acquisition certificate (FAC) will rise to 18 from 16, and the fee will increase from $10 to $50.

A 28-day "cooling off period" will follow application for an FAC and two personal references will be required.

The law regulating storage of firearms will be tightened, as will penalties for illegal use of firearms. Weapons designated military or paramilitary will be banned.

Fully automatic weapons converted to semi-automatic will also be banned, and the maximum capacity of magazines will be reduced to about 10 shots.

Also, if an FAC application is rejected, the onus will be on the applicant to prove the rejection is unwarranted.

The bill now moves to the Senate where it will undergo 30 days of scrutiny before becoming law.

Dowser said the legislation, if finalized, could put him out of business because fewer people would be buying guns.

"As far as I'm concerned, the government is more or less helping me go out of business, without much compensation," he said.

Dowser sells 12-gauge, 20-gauge, semi-automatic and bolt action rifles from his King St. gun shop. He doesn't sell any weapons which would be classified as illegal.

He criticized the proposed age and acquisition guidelines, and questioned the reasoning behind the new bill, saying that the government is unable to control "insane" gun owners, and is "taking it out on everybody else."

"If you take a car and you don't put the keys in it, it's not going to kill anybody. But if you put somebody in it who's going to drive like an idiot, they're going to kill somebody. But they don't take cars off the road," he said.

"People are going to find it too big a hassle to pay $50 for a licence and then have to take a safety course every so often. Why would they change (the minimum age) from 16 to 18? How many 18-year-olds or even 16-year-olds are involved in shootings?" Dowser asked.

Continued on page 2

Newcomer Gibson tops in township council vote

MAPLE RIDGE — Newcomer Ed Gibson credited his door-to-door campaign and a readiness to listen to township voters with his success yesterday as he led the polls in the four-way fight for Winchester Township council's three council seats.

Gibson swept all seven polling divisions, plus both advance polls, to win a seat on council in his first attempt.

Incumbents Jack Durant and Gordon Johnson both won re-election, Durant to his third term and Johnson to his second.

Newcomer Randy Rankin placed a distant fourth.

Gibson led the polls with 919 votes. Durant was in second place with 706 and Johnson took the final council seat with 671. Rankin had 222 votes.

Voter turnout was only about 35 per cent, a far cry from the number who voted in 1988, but interest in the campaign suffered from the lack of races for the reeveship and deputy reeveship.

Both reeve Claude Cousineau and deputy-reeve Wyman Barton were acclaimed to another term in office.

Councillor Dwayne Holmes did not seek re-election.

Incumbent Graham Casselman led the township polls in the three-way election for the SD&G County Board of Education trusteeship for Winchester Township and village.

Casselman had 320 votes to Tom Kirkwood's 273. Susan Hanson Johnstone was in second place until the Morewood poll, the township's largest and Kirkwood's home poll, reported. Kirkwood vaulted from third to second, taking 156 of the poll's votes.



Ed Gibson

Kirkwood topped the race in Winchester Village to topple Casselman and win the seat, finishing with 437 votes to Casselman's total of 367. Hanson Johnstone finished with 359.

Gibson said he decided to put his all into it when he made the commitment to run for council.

He campaigned hard, knocking on about half the township's doors and taking a week's unpaid leave from his job with Bell so that he could campaign full-time in the stretch run.

He made economic development and the need for co- operation among area municipalities the cornerstone of his campaign, saying the area's industries need the support of all neighboring municipal councils.

Gibson said that his in his door-to-door he promised voters not to make any decisions at the council table until he had consulted township residents "to get their feelings and to see if they feel they can afford" projects for the municipality.

"I'll seek a consensus of opinion. I have a good network of people with their ears to the ground and their heads screwed on tight."

Dingwall wins by 9

Elizabeth Moreau
Record News Editor

BERWICK—Just nine votes made the difference in the race for reeve of Finch Township last night.

Floyd Dingwall, deputy reeve since 1988, barely defeated incumbent Donald Shane, winning 607 of the 1,205 votes cast for reeve.

Because he lost by a margin of fewer than 10 votes, Shane has one week to ask for a recount, and said last night many of his supporters are urging him to do just that.

"I haven't thought too much about it," he said in a telephone interview from his Crysler home. "But I'll see in the morning."

Shane, a 15-year council veteran and reeve since 1988, said he's not disappointed about the loss.

"It's time for me to retire," he said, but added his absence from council could be temporary.

"You never know what will happen in three years."

Dingwall, surrounded by about 20 friends and family members in his Berwick home after the polls closed, said he couldn't have won the election without their support during his campaign.

Both candidates won decisive majorities in their hometown polls, with Shane capturing 61 per cent of the votes cast in Crysler, and Dingwall winning 71 per cent of the Berwick vote.

"I thought that Berwick could have gone better for me," Shane said.

Township clerk Arnott Empey said he has never seen a closer race for reeve in his 44 years at the township's office. He said any recount would have to be done within 20 days.

In the race for deputy reeve, Crysler resident Archie Byers will return to Finch Township council after a three-year absence.

Byers, who served as councillor from 1980 to 1988, soundly defeated Osborne Shaver, winning 771 of the 1,177 votes cast for deputy reeve. Shaver, who has served as councillor since 1988, gave up his seat to run for deputy reeve.

Byers said although he expected the vote to be closer, his past experience on council helped him win the election.

"I campaigned on my past record," he said. "I served them for eight years before...and hopefully we can accomplish a lot of things for this township."

There was no vote for township councillors, as Parry Carruthers, Don Campbell and Marcel Masse were all acclaimed.

Gun control

Gun dealers, hunters target gun bill

Continued from page 1

Dowser spends one or two weeks a year hunting deer and moose. He has been hunting regularly since he was 15.

Williamsburg Canadian Tire store manager Ed Hanson said the proposed legislation wouldn't have too much effect on firearms sales at his store, because gun sales represent only a small part of his business, and he didn't think the stricter guidelines would deter hunters from buying guns.

"Gun sales have already been hurting in this country through the previous legislation, and gun sales are not a big deal with us anyway."

But as a hunter, Hanson said the bill would likely hurt the sport.

"The ordinary hunter can't go hunting anyway because there's so much posted property now. It's really a dying sport and they're really killing it."

Hanson called the $50 FAC cost a "money grab" and said the bill is not likely to be effective.

Stormont-Dundas MP Bob Kilger, who voted in favor of the legislation, said the bill is a "step in the right direction," and is balanced to meet the needs of Canadian society whether it's downtown Toronto or the Northwest Territories.

"We recognized from the outset that there are responsible gun users and we're not directing our energies at making their sporting interests any less available to them than they presently are," he said.

Kilger said the gun bill is a "public health issue," and acknowledged gun dealers may lose some business. But he said previous legislation in 1978 didn't affect the number of hunters.

"I appreciate there will be an impact, but the majority of dealers are selling the type of firearms that are used for sporting purposes," he said.

Kilger said he respects the gun dealer's point of view, but doesn't think any decrease in sales would be enough to put dealers out of business. He also said the legislation will add an extra measure of safety for hunters.

"Someone hunting with someone else wants to be sure that the guy knows how to use the gun. He wants to feel safe, too."

Bill won't prevent killings: MP, shelter director

Greg Hewitt
Record Staff

WINCHESTER—Naomi's Family Resource Centre director Judith Running and Stormont-Dundas MP Bob Kilger agree proposed gun legislation won't stop people from using guns to commit violent acts.

Running said the proposed banning of automatic weapons might make it more difficult for someone like Marc Lepine, the man who gunned down 14 women in Montreal two years ago, to go on a shooting rampage, but no legislation will stop people from using guns illegally.

"Most of the people murdered in Ontario and Canada were murdered by shotguns, rifles and handguns, not sophisticated automatic weapons," she said

"There doesn't seem to be a whole lot stopping people from buying them and owning them."

Naomi's is a shelter for battered women and their children in Stormont, Dundas and Glengarry.

Running said stricter gun laws can't help but have a positive effect on the safety of the community, but said the proposed reduction in magazine capacity is not much of a deterrent.

"Well that's handy. Mass murderers will have to reload. I don't think there's any legislation thats going to stop somebody who wants to use a gun for illegal purposes," she said.

Running also questioned how the proposed laws would be enforced, and said although it would be more difficult, illegal weapons could still be obtained.

Raising the age limit for acquiring a firearms acquisition certificate from 16 to 18, she said, is a "positive aspect," but noted age is not an exact indication of how guns will be used.

"That's not to say there aren't 16-year-olds who can use guns properly, and it's not to say just because they've turned 18 they're going to use them properly either after they've taken a course."

Running said the only legislation that would stop violence with guns would be to ban them totally, which she said is obviously unrealistic.

"I don't think there are going to be big changes in anything until the country decides we don't need guns at all and gets rid of them, but that's unrealistic. If there are still guns out there, members of the community are still going to be at risk."

Kilger, who voted in favor of the bill and sat on the legislative committee, also said the proposed legislation will not stop people like Marc Lepine, but said there would be more obstacles in place to prevent such occurrences.

"This bill will not prevent that kind of massacre from repeating itself, and that may be a sad statement given the amount of work that's gone into preparing this legislation, but it's certainly going to make it more difficult," he said.

Kilger recognized that there are legitimate uses for firearms, but said 30-bullet clips are not necessary in Canadian society. He also said it is easier to control guns than people.

"You can't legislate good common sense. If somebody flips, what can you do? You can hope we catch them before they (become violent), but we're still vulnerable to this type of individual at any given time."

Long Sault driver killed in rockslide

Elizabeth Moreau
Record News Editor

GANANOQUE—A Long Sault man was killed early Monday when the tanker-truck he was driving smashed into a rockslide on Hwy. 401 just east of Gananoque and burst into flames.

Dental records were used to confirm the identity of Arnold Beattie, 64, of Long Sault, who was driving from Toronto to Cornwall.

Const. John Haggerty of Gananoque OPP said Beattie was likely killed on impact when the truck hit the 10 tonnes of rock that had fallen down a hillside onto the highway at about 2 a.m.

The tanker caught fire when some of the corrosive chemical it was carrying spilled on impact.

Haggerty said the cargo, caustic soda, is not toxic or dangerous to the air. The chemical was pumped out of the tanker, and about 40 or 50 gallons leaked out, he said.

The westbound lanes of Hwy. 401 were closed until about 9 p.m. Monday evening. Firemen, Ministry of Transportation crews and an Ontario Environment Ministry crew helped clean up the site.

Haggerty said three other vehicles ran over the slide, but the occupants of the cars were uninjured. He said the cars were severely damaged after driving over the rocks.

Haggerty said rockslides in the area are unusual, and police have no idea how the slide happened.

TRI-COUNTY WINDOWS AND DOORS
Building a new home or renovating?
Let us quote on your window and door requirements.
Peter Filion 774-3777
Expert Installation

BDO WARD MALLETTE Chartered Accountants
Ward Mallette's Winchester office offers a full range of services in areas of:
475 Main St.
WINCHESTER, Ont.
K0C 2K0
Tel: (613) 774-2854
Fax: (613) 774-2586
- Financial Statement Preparation
- Personal Tax Returns and Planning
- Computer Installation and Training
- Goods and Services Tax Consulting

A.J. BOWERS LIMITED
ADDITIONS – KITCHENS & BATHROOMS
SIDING, SOFFIT & FASCIA – CUSTOM HOMES
DOORS & WINDOWS – BLOWN INSULATION
– COMPLETE DESIGN / BUILD SERVICE –
THINKING OF INSULATING YOUR BASEMENT?
CALL ANDY BOWERS
543-3437
REGISTERED ENERMARK CONTRACTOR SERVING DUNDAS COUNTY SINCE 1978
EnerMark The Electricity People
LOAN PLAN
FINANCED BY Scotiabank
THE INSULATION SHOP
DIVISION OF A.J. BOWERS LIMITED

Victor Brooks & Son Inc.
(613) 535-2322
R.R. #3 Williamsburg
K0C 2H0
FREE ESTIMATES
FULLY INSURED
TREE SERVICES
TAKE DOWNS
TRIMMING
PLANTING
STUMP REMOVAL
CHIPPER RENTAL

THE CROSSOVER
Monday to Saturday - 6 am to 9 pm
Open Sunday - 9 am - 6 pm
Full Groceries - Full Serve Gas
Over 300 Videos & Nintendo Game Rentals
Hunting & Fishing Licenses - Party Trays a Specialty
MOREWOOD - 448-2608

Announcement

The Board of Funeral Services, Province of Ontario, has advised all funeral establishments in Ontario to cease accepting monetary donations on behalf of any charitable organization, due to potential liabilities involved.

Therefore, as of November 11, 1991, the staff of J.R. Vice Funeral Homes will no longer accept monetary donations from individuals.

Acknowledgement cards will be conveniently available for individuals to fill out and be placed for families' recognition of their donation. Envelopes will also be available from each charitable organization so that the donation may be mailed directly to the particular charity to which the individual has donated.

We, the staff of J.R. Vice Funeral Homes, realize that our efforts in collecting donations have helped raise thousands of dollars in donations for charitable organizations over the past years, but we are obligated to follow the guidelines of the Board of Funeral Services.

J.R. Vice Funeral Homes

J. Randall Vice, F.D.
Bruce R. Phillips, F.D.
505 Church Street
Winchester
774-2120

E. James Daniels, F.D.
62 Queen Street
Chesterville
448-2120

HERCULES TIRE SALE
ASR II RADIAL STEEL BELTED
THE ALL SEASON RADIAL
(Rated 75,000 km)
NOW COMES WITH NO CHARGE ROAD HAZARD GUARANTEE

SIZE	Regular Price	Sale Price
P155/80R13	$61.60	$49.00
P165/80R13	$67.00	$53.00
P175/80R13	$68.80	$56.00
P185/80R13	$72.40	$59.00
P185/75R14	$76.80	$67.20
P195/75R14	$77.40	$67.73
P205/75R14	$81.30	$70.44
P205/75R15	$85.00	$74.38
P215/75R15	$87.00	$76.13
P225/75R15	$93.90	$82.16
P235/75R15	$98.00	$85.75

BATTERY SALE
NATIONAL WARRANTY
FROM 59.95
FOREIGN OR DOMESTIC
WE PAY 1/2 DEDUCTIBLE UP TO $50.00 FOR NOV. ONLY
COMPLETE AUTO GLASS SERVICE
WINDSHIELDS EXPERTLY INSTALLED
COMPUTERIZED ALIGNMENT CENTRE
2 WHEEL ALIGNMENT 39.95 MOST CARS
Adjustment, Inspect Front End & Adjust Castor, Camber & Toe
4 WHEEL ALIGNMENT 49.95 MOST CARS
Using our 4 wheel computerized aligner we will inspect rear & adjust front end. Details in store.

GENERAL MDG
FULL SNOW RADIAL
STEEL BELTED – EXCELLENT TRACTION

SIZE	Regular Price	Sale Price
P155/80R13	$67.71	$54.60
P165/80R13	$74.06	$59.72
P175/80R13	$78.80	$63.54
P185/80R13	$83.49	$67.32
P185/75R14	$88.25	$71.16
P195/75R14	$91.34	$73.64
P205/75R14	$95.11	$76.70
P205/75R15	$99.26	$80.04
P215/75R15	$103.99	$83.85
P225/75R15	$107.53	$86.72
P235/75R15	$115.02	$89.99

PINKUS TIRE & BATTERY KINGDOM
HWY. 31, WILLIAMSBURG
TEL: 535-2759

Native commissioner calls for dialogue on abuse

Elizabeth Moreau
Record News Editor



Labrador native Mary Sillett says child sexual abuse in the North is tearing people apart

WINCHESTER—Talking openly about domestic violence and child sexual abuse is the first step toward solving the problem in small communities, says Mary Sillett, a member of the Royal Commission on Aboriginal Peoples.

"Every time someone speaks up...we are one step closer to dealing with the problem," she told board members of Naomi's Family Resource Centre, a Winchester shelter for battered women and their children, at a meeting Thursday.

Sillett, who is from Labrador, described how Inuit women have brought the subject of abuse out from behind closed doors, and encouraged victims in Northern communities to come forward.

"(The subject) has become high profile in the North partly because Inuit women have had the courage to talk about it," she said.

Sillett, past president of Pauktuutit, the Inuit Women's Association, said there is no evidence to indicate sexual abuse is more prevalent in the North than in southern Canada.

But the ramifications of abuse in small communities are different than in larger urban centres.

"In the North, child sexual abuse is tearing us apart," she said.

"In small communities, every victim is someone we know personally...We are acquainted with or related to the abusers...Some of the abusers are highly respected members of the community."

In 1990, Pauktuutit received federal funds for a study on child sexual abuse in Inuit communities.

Their report, called "No more secrets," showed that 85 per cent of health care professionals, police, and social and child welfare workers knew of a case of child sexual abuse.

"It is indeed a reality in our communities," she said. "But it is vastly under-reported."

Sillett said while the report may have "opened up some wounds, it acknowledges a problem exists and allows the healing to begin."

She said people in small communities, both in the North and in southern rural areas, need to openly discuss the issues of domestic violence and child sexual abuse in their own communities.

"I don't think anyone from the outside can solve the problems," she said.

She said it's often the women in a community who take the initiative to organize and look for solutions.

"For the most part, it's the women who've been abused. They feel it...And as mothers, women will want to protect their children at all costs."

She said people in small communities should meet in small groups and discuss what can be done to encourage disclosures of abuse.

"As a group, (people) are much stronger in addressing these issues because they're very sensitive ones."

Although the issues of domestic violence and child abuse are becoming part of public discussion, the problems in the North are still far from being solved.

Isolation, a lack of treatment services, prevention programs and emergency shelters are all problems which plague Northern communities, as well as many small rural communities.

Pauktuutit's report recommends developing more services in the North.

"We've gone from seeing (abuse) as an individual problem too shameful to talk about," Sillett said, "to seeing it as a serious social problem which is everyone's problem to address."

Backlog delays Young trial

Greg Hewitt
Record Staff

MORRISBURG—The trial of a Chesterville man charged in connection with an August robbery has been delayed due to court backlogs.

Darryl Young, 26, of Chesterville was scheduled to appear in provincial court in Morrisburg yesterday, but his trial is delayed due to court backlogs, said courts clerk Darlene Lortie.

Lortie could not say when Young would be tried.

Young was charged with robbery after the Aug. 1 invasion of the Chesterville residence of Allison and Elsie Graham in which the Grahams were shaken up and a small amount of money was taken.

Young was described by the victims' daughter as a tenant of the Graham's at another Chesterville residence.

Young will also face charges of break and enter and motor vehicle theft in connection with a June 2 incident.

Young, who has been in Cornwall Jail since August, chose to be tried by way of judge without jury.

OFA attacks debt review

Elizabeth Moreau
Record-News Editor

TORONTO—Some Ontario farmers will lose their farms if the federal government doesn't provide an alternative to the debt review process, the Ontario Federation of Agriculture (OFA) warns.

In a statement last week, OFA vice-president Jack Wilkinson said as poor crop prices take their toll on Ontario farmers, more may be looking to the Farm Debt Review Board for help.

But he questioned whether the board actually helps keep farmers on the farm, or just helps creditors get their money back.

"We don't want these boards to be processing plants to get farmers out of farming," he said. "Surely their primary role is to help farmers become productive citizens again."

Michel Jobin, general manager at the Ontario office of the Farm Debt Review Board, said the board's mandate has always been to negotiate an agreement between financially-troubled farmers and their creditors.

"It was never written or said anywhere that the mandate of the Farm Debt Review Act was to keep farmers on the farm," Jobin said in a telephone interview from his Guelph office last week.

He said the Ontario board has fielded 2,609 applications since it was established in 1986, and a negotiating team was able to reach an agreement in 86 per cent of the cases.

Jobin said the 86-per-cent rate is "extremely high," but added he has no figures to indicate how many farmers who came before the board are no longer farming.

Jobin explained that a five-person panel, which could include farmers, bankers or agricultural representatives, helps farmers and creditors negotiate an agreement.

He said an agreement could involve debt restructuring, a lower interest rate, or debt rescheduling.

"For every concession a creditor is giving, we ask the farmer to come up with a plan," Jobin said. "We always remind the farmer that you can't have it all."

Jobin said most creditors don't want to seize the farmer's assets—they would rather come to some sort of agreement.

Wilkinson said the board's success rate is misleading.

"In no way can you tell if there are working farms coming out of the debt review process," he said in an interview earlier this week.

"If the board's mandate is not to assist in the restructuring of farms and to keep working farms...then what the hell is their mandate?" Wilkinson said.

He said the federal government should provide farmers with funds for legal counsel to help them in the negotiating process, and to help farmers stay on the farm.

Jobin said farmers already get free assistance from the board's panel of experts, who help each farmers work out a five-year plan.

"We try to provide farmers with some options," he said.

The OFA suggests court-imposed arbitration if the negotiating process breaks down.

"If the mediation process doesn't work," Wilkinson said, "there should be a situation where the judicial system can kick in at some point and settle it."

Wilkinson said 25 per cent, or 50,000, Canadian farmers ar technically insolvent or in severe economic stress.

"We have asked for financial resources to balance the table, but we just haven't gotten enough," he said.

"We have to look at a group that can do more than pull a meeting together, but a group that can put together a settlement."

NOW IS THE TIME FOR SIDING AND WINDOWS!



PREMIUM VINYL SIDING & WINDOWS
Free Estimates
Guaranteed for as long as you own your home.

B & H HOME RENOVATORS
BROCKVILLE - 342-9791
OTTAWA - 593-8874

CROSS CANADA MARKETPLACE
IT'S FAST - IT'S EASY! ONE CALL, ONE BILL DOES IT ALL.
THINK BIG - CALL THIS NEWSPAPER FOR DETAILS.

COMING EVENTS
THE GRAND WOOD SHOW . Woodworking, tools, equipment and crafts. November 15,16,17. Admission $5.00. Brantford and District Civic Centre 1-800-563-6858.

FLEA MARKETS
ABSOLUTELY A REAL FLEA MARKET, Smiths Falls, every Sunday, year round. 150 inside booths. Something for everyone. (613) 283-8448.

CALABOGIE FLEA MARKET. Open Sundays, 10-5pm. Antiques, collectibles, sports cards. Vending space available. Business opportunities in our mall located in the heart of tourism. (613) 752-2468.

FARM
SIMMENTAL COWS FOR SALE, 5 fullblood Simmental cows. Sired by Galant-Majestic and Gold Steel. Phone (613) 396-5680.

MOBILE HOMES
MOTORHOMES MOTORHOMES MOTORHOMES. Inventory Liquidation Sale, 40 units. New and used. All sizes and makes. All prices slashed. Call 1-800-263-7955. North Brock RV, Port Perry, Ont.

VACATION/TRAVEL
SOUTH CAROLINA - MYRTLE BEACH RESORT. Oceanfront condos, housekeeping provided. Indoor pools, saunas, tennis. Golf and vacation packages; winter rentals from $400/month. Free brochure: 1-800-448-5653.

RECREATIONAL VEHICLES
LARGE SELECTION OF MOBILE and park model homes. One, two or three bedrooms from only $24,900. Financing and delivery arranged. McKenzie Park Model Homes (416) 881-9000.

PERSONAL
WOULD YOU LIKE to correspond with unattached Christian people across Canada: all denominations, all nationalities, for companionship or marriage? ASHGROVE, P.O. Box 2058, Chase, B.C., V0E 1M0.

DEALER/REPS required to distribute new commercial food cooking system throughout Ontario. Add to your product line or start anew . Phone Don Jacobs (416) 939-2022 or write Rairtech R.R. 2, Tottenham Ont. L0G 1W0.

SALES HELP WANTED
WHOLESALE FIRM since 1976 now seeks 2 representatives in your area. Display and service merchandise in established retail accounts. Minimum weekly earnings potential $800+, commission. Call (416) 756-3174, (416) 756-2156.

MAKE A FORTUNE making others happy. The ultimate fundraising tool is creating hundreds of new opportunities with incredibly HIGH INCOMES. Urgently need sales people. 1-800-263-1900.

FOR SALE
YOUR DOG WILL STAY HOME! with our "Hidden" Electronic Fence. Safe! Amazing! Humane! It works. It's outasight. PAC, RR#1 Bancroft, Ontario, K0L 1C0. Fax (613) 332-1375, 1800-NO-LEASH.

BARN CLEANER CHAIN Hook & Eye, Super Tough and Pintle from $7.99/ft. Complete Cleaners also. Ship anywhere. Husky Farm Equipment, Alma, Ontario, (519) 846-5329.

MORTGAGES
MORTGAGE MONEY for any purpose. Pay offf bills, credit cards. Borrow $10,000. Repay $134. monthly . No qualifying hassles. Call Intransicon Financial Group (416) 650-9455. Tollfree 1-800-268-1429.

OUT OF TOWN PROPERTIES
PROPERTIES TO BE SOLD for unpaid taxes. Crown Land availability. For information on both write: Properties, Dept. CN, Box 5380, Stn F. Ottawa, K2C 3J1.

STEEL BUILDINGS
SPAN-TECH STEEL BUILDINGS Ltd. Quality steel frame buildings at wood frame prices, large or small, easy to erect, contracting available. Call today 1-800-561-2200.



Priced Right

November Savings

Easy Spirit, dress pumps
The Shoes you have been hearing about
Three Heel heights, 1", 1-3/8", 2"
Regularly $110.00 ..... $89.95

Naturalizers
Dressy or Casual
Selection of Fall 91 patterns
Regularly up to $84.00..... $39.95

Men's Dress or Casual Shoes
Rockport, Florshiem, Jarma, Sperry, Topsiders, Wolvering & others
15% to 25% OFF

College Winter Boots
Ladies dress or casual
Soft, natural leather
Regularly $100.00 - $125.00
20% OFF

"The Shoe Fitting Experts"
VIMI SHOES
Moose Creek Mall
Moose Creek - 538-2475

SANTA ARRIVES
THIS SATURDAY
AT 2:00 p.m. SHARP



Come meet Santa's Reindeer and the Christmas Tree this Saturday. Instant photo with Santa available by Ron's Photos Upon Request.

COME MEET "BROOKY"
Our Beaver Mascot
ALONG WITH OUR
CHRISTMAS TREE & REINDEER

"FREE" CANDY CANES & Balloons for the Kiddies

BROOKDALE MALL
Brookdale Avenue
at the International Bridge
CORNWALL

NEW CHRISTMAS MALL HOURS
NOW OPEN MON. THRU SAT.
TILL 9 P.M.
some stores have extended hours

EDITORIAL & OPINION

Editorial

No more secrets

Rural women should take heed of Mary Sillett's message. Sillett, a commissioner on the Royal Commission on Aboriginal Peoples, spoke to board members of a Winchester battered women's shelter last week about Inuit women's response to child sexual abuse in the North.

Inuit women have taken the subject out of the home and on to the front pages of the newspapers, into the public forum for discussion. They have stressed that abuse is not a shameful, personal problem that people should deal with alone, but an issue society has to openly address.

Sillett's comments about child sexual abuse can be easily applied to violence against women, which is quickly becoming an issue difficult to ignore, both in urban and rural Canada.

More men, to their credit, are becoming involved in discussion about violence against women. Last month, the first national conference on male violence was held in Ottawa, attracting over 200 participants, mostly men, from across the country.

Indeed, their input cannot be underestimated. Violence against women is predominantly violence inflicted by men. One in five Canadian men living with a women admits to using violence against his partner, includling slapping, kicking, beating, and using a weapon.

It is clear that violence against women cannot be regarded as a "women's issue" any longer.

But as efforts continue to try and implicate men in the discussion process, women have to spearhead the struggle to end the violence.

And probably the first step to ending the violence is recognizing the problem exists.

There is no evidence to suggest that child abuse or domestic violence is more or less prevalent in rural areas than in urban areas, but what is known is that the problem is rampant nationwide.

Sillett's suggestion of open discussion in small communities is one that should be taken seriously in these areas. Too many people in small towns know abuse is going on next door without doing anything to stop it.

A greater understanding of victims might ease disclosures of abuse.

If people don't have to worry about stigma, gossip, or public humiliation, they might be encouraged to come forward.

Violence against women and children affects more than individual families. It affects entire communities.

And the effects can be seen over generations.

As mothers, wives and leaders in rural communities, women are in an ideal situation to bring the subject out in the open.

They can take their cue from their sisters to the north.

Abuse is still a problem in Northern communities, but it is no longer a secret.

Elizabeth Moreau



Column

Dining out on a good story

by Robin Morris
Managing Editor

We went to the centre of the known world on the weekend. At least you'd think it was the hub of the universe if you talked to Toronto shop clerks, read the Toronto newspapers, listened to Toronto radio stations or watched Toronto tv, including those two clowns on the late night sports show on Global (as poor an excuse for a network as there is outside the Canadian Home Shopping Club) — you know the two bozos of whom I write, the ones who give a complete rundown of every occurrence in the AL East and Chuck Norris Division in the past decade before acknowledging the existence of the NL and Adams Division. The ones who go on and on and on and on (Just as I'm doing right now. Are you still with me Brian?) about La Blue Jays and La Leafs (Les Leafs? La Laffs?).

But I digress.

Back to the centre of existence as we know it.

A trip to Toronto is never complete until you've been to a Toronto restaurant. And not just a Toronto outlet of McDonald's or KFC. A *real* Toronto restaurant frequented by *real* Torontonians who read about this simply *FABULOUS* little undiscovered spot in the latest *Toronto Life*.

It's not hard to spot a *real* Torontonian. They're like the guy in the Labatt's Blue Light ad who takes a call on his cellular phone at the bar and then asks the three visions of beauty beside him if he can buy them a "beverage". Meanwhile the three guys from Chesterville get his number, call his cellular phone and ask to speak to the three said visions to see if they want a beer.

A guy from Toronto would offer to buy someone a beverage. A guy from these parts would ask of another patron of the Berwick Hotel, in his charming homespun way, "Youse wanna beer?"

Get the picture? (Wanna brewski?)

So we're shopping in downtown Toronto Saturday morning (or more like it, we're window shopping in downtown Toronto — only *real* Torontonians, or Colombian drug lords, can afford the prices on Bloor St. and in Yorkville) and we've told friends we'll meet them for lunch. Now, there's a Chez Ronald on Bloor, just west of Avenue Road, but the only *real* Torontonians in it are those who nipped in to use the loo. The diners are all from Parkedale, or Morewood, and the only English the staff have mastered is "HiwelcometoMcDonald'scanItakeyourorderplease? Isthatforhereortogo?" Anything other than that is delivered in one of the roughly 1,000 varieties of Pidgin spoken in Metro.

So when in New Rome, do as the New Romans and head for some chi-chi little spot with a line-up, prices that would stun Donald Trump and portions that make a Lean Cuisine microwave entree look like a Gran-View buffet.

Oh yeah, and make sure it's so crowded you have to go back out onto the sidewalk to change your mind. And the seats are about the same size as those in the Parkedale Cinema. You never have to worry about putting your foot in your mouth in one of these beaneries — you're so cramped in you'd first have to get your knees out in order to get your foot in.

So we found just the spot and after waiting in line until summoned — somewhat like shuffling through a bank corral for an audience with your dwindling bank account — we were ushered into the restaurant and led Indian-file through a maze of tables, legs and elbows sticking all akimbo into whatever free space was left, coat trees and waiters darting every which way. I forgot to leave a trail of bread crumbs behind us so we could find our way out, but realized later that once we'd signed our mortgage over for the price of the luncheon, we'd be tossed out into the street so that another group of unsuspecting diners could be shown to what had been formerly our commodious corner.

So there we were. Seated almost, but not completely, on top of each other, our morning's purchases stowed under the table, leaving absolutely no room for our feet, which were left out in the aisle to form a Gordian knot with those of diners seated at the four tables surrounding us. So impenetrable was this morass of intertwined ankles, that our waitress (sorry — server is the right word in these politically correct times) had to hand out the plates like the dealer in a game of five-card stud. I took a bread plate but decided to stay after the salad plates were dealt.

And this is where the mildly irritating turned into the wildly hilarious. Our table was the size of a postage stamp. Our salad plates were larger than 11x17" envelopes but the salads themselves could easily have fit into a #8. How big were the plates? They were so-o-o-o big that two couldn't be placed on our end of the table at the same time. And there were three of us seated there.

Now don't get me wrong. The salad was quite delightful. Tomato, lettuce, onion and mozarella with ripe olives in a nice oil dressing.

But it would have fit nicely into a conventional salad bowl. We were given plates with a tiny little bowl portion — about four inches across (Too small for your fist. I know. I tried.) but with a rim that made the dish a good 15" in diameter. They looked like something Hedda Hopper might have worn on *Inside Hollywood*. Now mind you, I had to put my olive pits somewhere, but they only gave me four olives and I had enough room on the rim of that plate to hold the entire harvest of Calabria.

And then our server re-appeared and asked if anyone would like fresh ground pepper on their salad. How, I thought to myself, is she going to get in among us (six adults and a child) to grind pepper over everyone's salad.

"Cover your eyes! She's gonna throw it!" I was prepared to yell when suddenly she produced a pepper mill that was, without a word of exaggeration, bigger than a Louisville Slugger. I had to check it for wheels. No slip of a server could possibly haul that thing around unaided. Cecil Fielder would have had trouble wielding it. But she managed to reach every corner of our cramped quarters without so much as taking a step and as the huge kitchen appliance passed by me I looked in vain for Joe DiMaggio's signature. If La Blue Jays had the deftness with a bat that this woman had with a four-foot pepper mill (she had really good wrist action) they'd be the toast of the town instead of just toast. Then I remembered the signs that hang in all major league ballparks: "No pepper". Oh well, there goes that young woman's career in the Bigs.

Sic transit gloria.

A description of the main course will follow at a later date.

Chesterville's Past

Nov. 13, 1947

Saturday afternoon we had our first real taste of winter weather when a heavy snowstorm set in about noon and continued for several hours until about four inches of soft snow was laid over the countryside. Cars were coated with it so windshield wipers could not cope with it making driving a very dangerous occupation. Mr. Foster Fulton, Mrs. Fulton and children of Shawinigan Falls, and Mrs. Ann Fulton from MacDonald College, Ste Anne de Bellevue, were coming west between Newington and Finch when visibility became so bad that the road could not be seen clearly and the car slid into a ditch, turning on its side. Fortunately no serious injuries were received by the occupants.

With the deer season opening on the first day of the week the hunters of the community who were counting the days grabbed their rifles and lit out for the bush.

Letters

Thanks!

To the Editor:

On Hallowe'en night our class collected for UNICEF. We raised $120.75.

Thank you to everyone who put money in our UNICEF boxes. UNICEF can do a lot with the money.

Grades 2 and 3
Chesterville Public School

The Chesterville Record
FOUNDED IN 1894

John A.H. Morris, President
Robin Morris, Managing Editor
Elizabeth Moreau, Editor
Donna Rushford, Advertising Manager
Brenda Oosterman, Sales Representative
Rosanna Boersma, Sports Editor
Betty Huizinga, Office Manager

Advertising Rates on Request
P.O.Box 368, Chesterville, Ont. K0C 1H0
Telephone: (613)448-2321 - Fax 448-3260

Published by St. Lawrence Printing Company Limited
Publications Mail Registration No. 0242

THE FARMER'S WIFES

By Wyn Thompson

Hard frosts are descending upon us almost every night now, and virtually all the leaves have been brought down by wind and rain. Except the oak and beech leaves; these trees often hold their sere leaves until spring is near.

Geese move south now. When I hear them at dark, if it is moonlight I often get up to look; something about a flock of Canada Geese touches me deeply.

One raw November day when I would have bet my last dollar it would snow before dark, I saw a flock of fifty or so Canadas in a corn field not far from here.

I thought they were daring the Fates, not migrating. But they knew the weather better than I did. It cleared shortly after lunch and stayed clear for the better part of a week. Then I heard them go over in the night, a brilliant moonlit night, and within 48 hours it did storm.

Frosty nights now often bring frosty dawns —dawns when every bush and twig and weed stem is covered with hoarfrost. Until the sun is well up, it is a fantastic world of filigree.

Last spring's fawns have lost their spots and are almost as big as their mothers, the Farmer tells me. They are especially wary now as the hunters stalk the fields. But, when the hunting season is over, they will come out on quiet nights with a late moon.

I have often seen them when the Farmer was picking the last of the grain corn. As long as the corn picker went about its business, they daintily nibbled the clover in the next field, but let the picker stop and the Farmer emerge and they would bound off into the woods.

Now, we hear the owls almost every evening, and sometimes just before dawn. I have heard owls in August and in April but the little screech owls seem to be the most vocal in frosty November. I wonder what will become of them when the bush across the way becomes a subdivision.

I was asked how I felt about the commercial development that was occuring so close to Hill House and the houses and stores and restaurants that would surely follow.

The way I look at it is that you can't count on having country very long anymore, and there's no use being greedy about it. The most one can hope for is orderly development. By and large this occurs as today's municipal politicians are dedicated, hard-working citizens who want only the best for their lands and the municipal lands under their jurisdiction.

At one time we country folk felt we owned everything our eyes surveyed —the pastures and the stream bottoms, the woods and the rivers. I love it, so I must own it was the prevalent thought.

But, of course, that is not true. I own very little beyond today's patch of clear blue sky, tonight's quietude. There were people before me who walked this hill and valley and gathered windfalls in the fall.

They knew and loved the area, the scent of morning, the quiet of the night, and they either died or moved away, leaving the land to those of us who were to come along acting like we'd newly discovered it.

Seeing the survey crew along the bush across the way scared me. But it'll be all right. Maybe nobody will buy the land. And if they do, maybe they won't cut down all the trees and maybe, a wildlife reserve will be established or I should say, retained, where the creek and the swamp are now. And have been for untold years!

The difference between me and the person who asked me what I thought of development in my bailiwick is that I'm a fool optimist.

A few months ago a friend gave me a wonderfully leather-bound copy of A Tale of Two Cities, which I had not read since I was about twelve years old. That was far too young for the reading of it and I'm glad now, because rereading it seems a new experience. It will keep me going for a few nights yet. It has also set me off on a Dickens kick which I know I will enjoy.

One of the little pleasures in A Tale of Two Cities is meeting again that cold-eyed Frenchwoman, Madame DeFarge, who committed to woolen sock knitting the intigue leading up to the French revolution and knit and purled as the prisoner's cart rolled and the guillotine fell.

I, too, am a knitter. Not an experienced one, certainly not one who could keep knitting and purling while the gentry was being beheaded and the blood spurted about.

But knitting interests me, soothes me, and makes me feel usefully employed in those few bits of time when I'm riding a bus or flying in a plane, waiting for the Farmer to come for lunch, or visiting with a friend by a November fire.

One time I mentioned knitting in a column, probably a November column, and a reader sent me a quote she had found in an old book extolling the value of knitting for women in all walks of life. "I have often pitied men...because they are bereft of our greatest comfort, needlework," said the author. "For we get into a kind of fever doing nothing."

I reported back to my reader that I had a few men friends who were excellent knitters and rug hookers. "It relieves stress," was their reply, to a man, when I queried the hobby they indulged in after long days in the office.

So great a knitter was Eleanor Roosevelt that a section of the Hyde Park Museum on the Hudson River has a rather large area devoted to it. There are old pictures of her knitting on the campaign trail, on the back platform of trains, at conventions, in the library, and I think at the United Nations. The displays show some of her sweaters and a good collection of well-worn bone needles, which are now collectibles in this age of plastic.

I have always been a great admirer of Mrs. Roosevelt, never more so than when I stood looking at that display. A fellow traveller said, "Women knit, to keep from unraveling." There must have been many times when she, like many of her sisters the world over, felt that necessity.

Be that as it may, when the long, cold evenings of November descend upon us and a maple block stirs on the hearth, a pair of socks for the Farmer, a scarf or so for a grandkid are all comfortable —and comforting —to hold and to knit to shape under the soothing click of the needles and the gentle squeak of the Boston rocker.

Community policing could help Chesterville: OPP

Elizabeth Moreau
Record News Editor

CHESTERVILLE—Winchester OPP are asking Chesterville residents to help them improve police service in the village.

But fewer than 20 people attended a meeting last week to hear Sgt. Jim Irvine outline details of a community policing program where residents could air their concerns and make suggestions to local police.

"Either there are a lot of people who aren't concerned (about the present service), or there are a lot of people who don't care," Irvine said.

He said the Winchester detachment has tried to improve its visibility in the Chesterville area, but limited manpower has made it difficult.

The detachment has eight men to patrol Chesterville, Winchester, Morewood, Inkerman, Mountain, South Mountain, Hallville, Marionville, and the surrounding highways.

"I'm the first one to say we don't have enough manpower here," Irvine said. "But we're doing the best we can with what we have."

He explained that community policing is one way for police to concentrate on problems specific to a community.

He said the program's philosophy is to re-establish a personal relationship between the police and members of the community.

"We're trying to swing back to the old style of policing where officers can hopefully get to know people in their community on a closer basis."

Under the program, a committee of residents and an OPP representative would meet about once a month to discuss various concerns and problems.

Irvine said concerns might range from excessive speeding to problems with village bylaws.

"We want to get away from the idea of random patrol procedure where we respond to calls but not really to the needs of the community," said Const. Al Lummiss.

"But we have to get an idea of what people in the community are looking for from us," Irvine added.

He stressed that community policing doesn't mean residents patrol the streets. It just means getting involved.

"The last thing we want you to do is put yourselves in jeopardy," he said.

"But become more aware of what's going on in your community, and if you see things that aren't right, that are illegal, get on the phone and call us."

Irvine said the poor turnout at the meeting and previous unsuccessful attempts at starting community programs in the village suggest people don't want to get involved.

Winchester OPP never received any calls in response to a Neighborhood Watch program established in the village.

Irvine said he would like to see a cross-section of people on the committee, including high school students, seniors, and village council representatives.

Community policing a philosophy, council told

Greg Hewitt
Record Staff

OSNABRUCK CENTRE—Osnabruck Township council was told community policing is "a philosophy rather than a program" by Rockland OPP Staff Sergeant Brian Carty in its last official sitting last week.

Carty, a member of the community police services, told the attentive council members the goal of community policing is to "get police and the community working together and going down the road in the same way."

Osnabruck Township has been considering the idea of some form of community policing or "satellite" police station since vandalism became a problem in Ingleside over the summer.

Concerned residents presented council with a 300-name petition for a resident police officer for Ingleside in September.

Carty said too often the public's contact with police is negative, either in the form of a traffic ticket, crime investigation or the delivery of bad news.

He also said the public often sees patrol cars on the highway only, which he deemed a "police force without legs."

He said working with police can be a rewarding experience for the public.

Carty suggested a committee of about 12 members of the community which would meet every two months to address concerns is an effective way to administer a community policing program.

He said optimally, the committee would consist of a representative from the high school, nursing home, council, a Block Parent, a service club member and other community groups, and the meetings should be run by a member of the community rather than a police officer or council member.

Carty noted Peterborough's community policing program, which is run efficiently by a high school student.

Council was told organizing a community policing program is a matter of sitting down and recognizing problem areas in order to design a system that would best suit the needs of the area.

A building and telephone would have to be provided by the township if a satellite police office was established, as well as a desk and chair. But Carty said 99 per cent of townships with satellite police offices have agreed to provide the above.

Carty encouraged council to talk to other reeves about their community policing programs to get ideas on how to get started.

Reeve Stewart Hart said new council should seriously consider looking into the concept.

"I think we need it here," Hart said.

Connie Louise Cayer

Connie Cayer, of RR 3 Chesterville, died Monday, Nov. 4 at Ottawa General Hospital. She was 32.

Mrs. Cayer, who was born in Chesterville, is survived by her parents, Garnet and Helene Crump, and her husband John Cayer.

She is also survived by her children, Jean- Jacques, Robert, Louise and Luc, sister Elaine (Mrs. Ken McLaren) and brother Allen, both of Winchester, sisters Betty Ann Darling of Chesterville and Heather of Ottawa, and brother Angus of Winchester.

Mrs. Cayer is the daughter-in-law of Fernard and Rita Cayer. She will be fondly remembered by her brothers- and sisters-in-law and many nieces and nephews.

Funeral was held on Nov, 7 at St. Mary's Church in Chesterville, officiated by Father Jim Esper. Cremation followed.

Pallbearers were Reg Cayer, Gerry Cayer, Ron Cayer, Ken McLaren, Agnus Crump and Hans Ver Muellen.

Bernard Joseph Lynch

Bernard Lynch, of Ottawa, died Oct. 22 at Riverside Hospital in Ottawa. He was 61.

Mr. Lynch is survived by his wife Jean Brownrigg, daughters Carolyn (Mrs. Denis Lacelle) of Embrun, Diane (Mrs. Peter Brennan) of Greely, Marion (Mrs. John Darch) of Ottawa, Sharon (Mrs. Gordon Campbell) of Gloucester, and son Don Lynch (Bonnie) of Nepean.

He was predeceased by son Joseph and brother Gerald.

Mr. Lynch is also survived by niece Joanne Lynch and 12 grandchildren.

Funeral was held in St. Bernard's Catholic Church in Finch on Oct. 24. Interment in the Finch Parish Cemetery.

THE KIDNEY FOUNDATION OF CANADA

Choice of Cars Raffle 1991

Licence No. P912493

Contact: Mrs. Pat Chambers 448-3316.

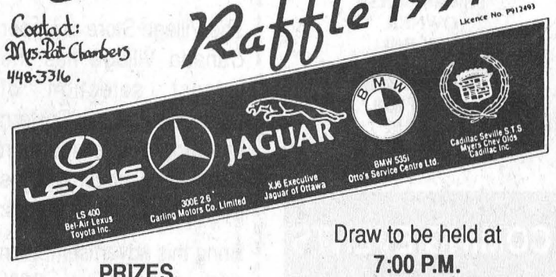

PRIZES

First Prize - A choice of one prize from the five car selections offered or $50,000.
Second Prize - $5,000.
3rd, 4th, 5th, & 6th Prize - $1,000.
7th, 8th, 9th, & 10th Prize - $500.
Tickets limited to 1,999
$100. per ticket.
Don't miss our Auction Extraordinaire at 8:30 P.M.

Draw to be held at
7:00 P.M.
November 25
at the
Westin Hotel
11 Colonel By Drive, Ottawa

Tickets available from
Brenda Chambers
448-3316
or contact
the Kidney Foundation of Canada
724-9953

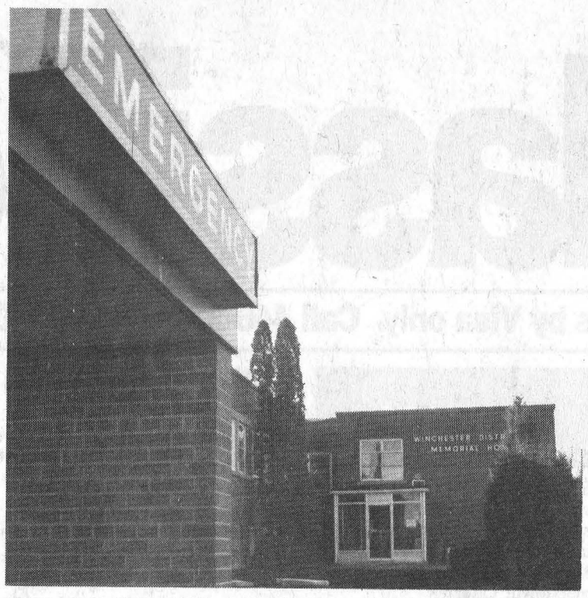

WDMH will have to make due with the budget it has now

Hospital can't afford more cuts

Elizabeth Moreau
Record News Editor

WINCHESTER—Ontario hospitals will have to try to balance their budgets and may face cuts in the future, according to the provincial Ministry of Health.

"Hospitals are going to have to hang on to the budgets they have," said ministry spokesman Layne Verbeek in an interview last week.

"If cuts have to be made, that's the reality they have to face."

Roy Glassford, acting executive director of the 118-bed Winchester District Memorial Hospital, said the hospital can't afford to close any more beds.

He said while intensive care and other specialty units don't always operate at 100 per cent capacity, basic service beds like medical, surgical and chronic care are usually full.

"We're not worried at this point," Glassford said, "because (the ministry) hasn't proven that we need any less beds."

But he said the hospital, which ran a $560,000 deficit in 1990/91, has not always maintained a balanced budget.

"Our track record is not the best," he said. "But we attempt to balance our books to meet the needs of operations."

Glassford said more money is needed to expand health services beyond basic care, like outpatient programs.

"We could always use more money, not only for our current operations, but even to provide more health programs for the community's needs."

The Ontario Hospital Association says 149 of the province's hospitals are operating under deficits, with a combined total of $178.6 million for the current fiscal year.

In a brief to Ontario treasurer Floyd Laughren last week, the OHA recommended the government provide for an increase of 8.6 per cent, or $630 million, for Ontario hospitals in the 1992/93 fiscal year.

You don't have to honk your horn for attention!

With a sporty looking car like the

SCOUPE, you'll make heads turn.

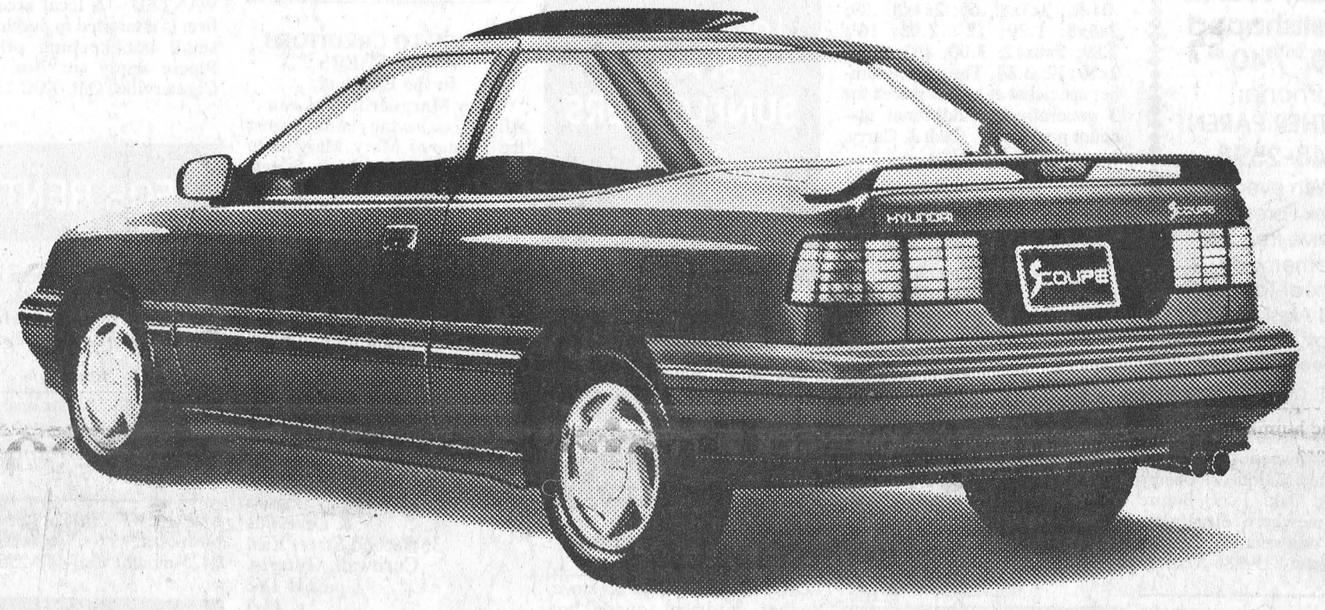

1992 Scoupe LS

A very economical car with an affordable price.

Hurry in and test drive one

You will be amazed

Call Luc or Aubert today

HYUNDAI
Where The Smart Money Goes.

WARRANTY 3 5 COMMITTED TO QUALITY
3 YEARS/60,000KM BUMPER TO BUMPER
5 YEARS/100,000KM MAJOR COMPONENTS

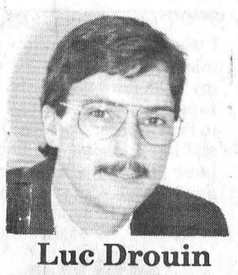
Luc Drouin
764-3317

Casselman HYUNDAI


Aubert Gadouas
524-5707

Serge Labelle Royal Labelle
998 route 500 West
Div. of 561833 Ont. Ltd.
(Labelle Motor Sales)
Casselman - 764-3444

record classifieds

VISA

Classified Advertising Deadline 1pm Tuesday. Phone orders by Visa only. Call 448-2321. $4.00 + GST Minimum for 20 words. Extra Words 20¢ each.

FOR SALE

LIQUIDATION AT LOWEST PRICES - We are buying and selling bankruptcy materials and inventory surplus. White Melamine 5/8: 15.95; Grey, Chestnut, Black: 14.95; 1/2: 9.95; 1: 9.95; 5x6: 5.95; Shell 1x4: .89; 1x8: 1.99. Doors: 8.50; Pine: 5.19. Asphalt Shingles: 5.49. Gyproc: 2.99. Paneling: 4.95, and 5.95 Wood Paneling, Treated Wood 1x6x6: .79; 4x4x8: 3.49; 2x10x16: #1: 8.50. Ceiling Tiles: .21 ft.. Melolite 1/2: 4.95; 5/8: 6.95. Exotic Panels: 18.95. It's worth twice your money. Cash & Carry. Masson 819-986-5720.

13

BLACK FOREST CAKES
- Round
- Square
- Heartshaped
- 9x13

Now offering for the **Holiday Season**
- **Bellshaped**

$20.00/$40.00
Phone:
HEATHER PARENT
448-2598
Free: With every order of Black Forest Cake receive free 2-4" homemade Mincemeat Tarts or a 4" Baked Alaska. Offer from Nov. 6 - Dec. 3/91

500,000 FT. OF FLOORING IN STORE - Oak Flooring: 2-1/4x3/4: .69. Select: .99; Maple: .89; Pre-varnished Oak: 1.49; Pre-varnished Marquetry Cherry Tree: 1.49; Oak: 1.59; Before buying somewhere else come and check our savings. Cash & Carry. Masson 819-986-5720.

13

FOR SALE - Oak wardrobe $400; antique vanity & chair; dresser with mirror $400; chesterfield & 2 chairs, swivel rocker $225; men's 10 speed bicycle $50. 448-1228 evenings.

13

FOR SALE - Grand Prix, 1980, runs well, BF Goodrich 50's (rear), 70's (front), AM-FM cassette, 305, dual exhaust, new frame, tinted windows, sun roof, power locks, windows, chrome rims. Best Offer. 346-2070.

50tf

FOR SALE - Findlay Condor cookstove, excellent condition. 774-3569.

7stf

FOR SALE - Surge pipeline milking systems, parlors, Choretime feeding systems, water treatment equipment, standby power supply, new & used vacuum pumps, bulk tanks, milker pails and buckets. Peter Babcock Ltd., Surge Dairy Farm Equipment, 984-2991.

23tf

#1 MATERIALS - Wool R12x15: 19.49; R20x15: 17.49; R20x23: 26.95; R40x23: 26.85. Styrofoam 4x8: 7/8: 3.99; 1-1/2: 6.50. Gyproc #1: 4x8: 3.99; 4x12: 6.29. Paneling Tiles - Bathroom: 11.95. Cash & Carry! Masson 819-986-5720.

13

FOR SALE - 1982 Ford F100 pickup, blue in color, needs some body work, $1200. Phone 448-1143.

13

FOR SALE - Electrohome humidifier, 2 speed, 17 gal. capacity, very good condition, $65. Phone 448-3582.

12stf

FOR SALE - 20% to 50% OFF ALL STOCK - End-of-season sale. Craigy Muir Curiosities, Water St., Spencerville. Open 1-6. Jewellery, antiques, paperbacks, etc. Closing Nov. 25.

14

FOR SALE - 1981 GMC pickup, V8, auto., runs well. Custom paint, AM-FM cassette, many new parts. Asking $1800 as is; 1985 Ford Escort station wagon, 5 spd., PS, PB, AM-FM cassette, runs well. Good winter car. Asking $1200 as is. 448-2252 evenings.

14

FOR SALE

FOR SALE - Ground feed, shelled corn, barley, oats, wheat mixed. $7/100 lbs. Your bags. 9am-5pm. Closed Sunday. George Crites 527- 5393.

14

The Brookslyn
Place your order now for your Son's or Daughter's
N.D.D.H.S. Ring
for Christmas.
Prices start at
Sterling Silver
$70.00 & up
10K Gold
$130.00 & up
Chesterville - 448-2804

SALES AT LOWEST PRICES ON THE MARKET - Wholesale or retail. Plywood 3/8: 7.50; 1/2: 9.50; 5/8: 12.50; 3/4: 14.50. Aspenite 1/4: 3.25; 7/16: 3.99; 5/8: 5.99. Imperfect presswood 1/2 and 5/8: 1.99; 1x3 - 8'-16': .04 ft.; 2x3x8: .65; 2x4x8: .89; 2x6x8: 1.29; 12': 2.05; 16': 2.89; 2x8x12: 3.00; 16': 4.00; 2x10x12: 3.84. The spruce lumber specialist at lowest prices for 3 generations! Additional discount per bundle. Cash & Carry. Masson 819-986-5720.

13

PIANO SALE - Featuring musicians 4- pedal Bell with mandolin attachment. Choose from others starting at $1395. Al's Piano Shop 932- 1825.

13

APPLES
Cider and Apple Products
Apple Pies and Apple Muffins
Gift Baskets
at
SMYTH'S APPLE ORCHARDS
Dundela
County Road 18 between Williamsburg and Dixon's Corners.
Open 7 days a week
9am till dusk
652-2477

1tfc

Al-Mor Ladies Wear
Special This Week
20% Off
All Blouses
when purchased with a Skirt or Slacks
30% Off
All purchases entitle you to Enter our Weekly draw to win a Chesterville Merchants Coupon Booklet
448-3370
Chesterville
Al-Mor Ladies Wear Al-Mor Ladies Wear Al-Mor Ladies Wear Al-Mor Ladies Wear

FOR SALE - 2 backhoe tires, 17.5, 24's, 98% rubber. Set $600. Phone 537-2356.

13

FOR SALE - Mixed dairy & heifer hay, first and second cuts. Transport loads delivered. Phone 315-788-1865.

13-4

FOR SALE - 2,500 sq. bales of hay; radial arm saw (Black & Decker). Phone 537-8632.

13

FOR SALE - Sq. bales of straw, $2/bale. Phone 987-5335.

13

FOR SALE - Quality hardwood logs for firewood (mostly maple, beech and red oak) in 8' lengths, delivered. Loads of 7, 8 or 15 cords available. $80 full cord. Call 821-1930.

FOR SALE - Sunice snowsuit, size 5, 2 pieces, worn only 2 months, excellent condition. Phone 448-2523.

13

FOR SALE - 1982 Toyota Tercel, grey, standard, well maintained, excellent winter car, great mileage, $1000. No GST. 448-2476.

14-2

NOMA KNOWS SNOW - 5hp, 23" snowblower with tire chains, $750. 8hp, 25" snowblower with tire chains, electric start and light only $999. We service what we sell. Eastern Engines, Hwy. 31, Williamsburg 535-2488.

14-2

FOR SALE

FOR SALE - Life-size beautiful outdoor Christmas displays - Santa, sleigh & 8 reindeer, The Snow family, Christmas Carollers. Call 774-2168.

18-6

FOR SALE - D.J. system, all equipment and records included. Phone 448-2549.

14

LASCELLE SAWMILL MONKLAND - Dry stovewood, slabwood, strapping. Lumber and tin cut to order. We deliver. 346-5907 evenings and weekends.

16

FOR SALE - 1978 Zephyr 302 V8, 2 door hardtop, PS, PB, radio, new tires, brakes, shocks, 29,000 miles, $1800 negotiable. 448-1228 evenings.

13

FOR SALE - Goalie bag full of various hockey pads and miscellaneous equipment for Atom level player, $75. 448-3633.

13

FOR SALE - Old hens $.50 each. Call 984-2468, 448-1591 or 448-2153.

16-4

Locally Grown
BLACK SUNFLOWERS
30¢/Lb.
Discount on large orders
448-2059/984-2291

FOR SALE - 1988 GMC Sierra SLE 4x4 Sportside 350 EFI, 5 spd. manual, ABS, loaded PW, PDL, SRW, AM-FM cassette, red/chrome, 47,000 km, excellent condition, $12,950 No GST. Winchester area, Kevin 448-2523 or 720-3730 leave message.

13

FOR SALE - Tempo, Ford, 1984, as is or for parts. Needs motor job. $500. 448-2598.

13

FOR SALE - Fridge & stove, washer & dryer, queen box spring, mattress, with headboard, dresser & night stand, lawn mower, 2 bikes, fans & many other articles. Call 448-3134 after 6pm.

13

FOR SALE - Brand new Woods 10.8 cu. ft. upright freezer. Regularly $539 on sale now for just $499 (almond only). Apartment size chest freezers only $279. John Witteveen T.V.-Appliances Sales and Service. 448-2766. RR2 Chesterville (Dunbar).

13-1

FOR SALE - Rolled corn in bags or bulk. Phone Pat Chambers 448-3316.

16

NOTICES

HOUSEHOLD MOVERS - Licensed and insured. Call 543-2523 or 543-2226, Morrisburg.

22tf

MERV ORR'S EXPERIENCE - LET THE "PROS" TEACH YOU - Taught to Industry Standards *Accredited School *Job Placement Assistance *Financing Available O.A.C. *Free Accommodations *Cambridge - Ottawa - London - Toronto. Merv Orr's Transportation Driver Training School. 1- 800-265-3559. 2415 Holly Lane, Suite 320, Ottawa, Ont. K1V 7P2.

12tfc

NOTICE - Automotive rust proofing, underside & inner panel, $39.95. Call 448-1606.

13

Chesterville Hair Studio
Operated by
Lesley McMillan
Hours: Mon.-Tues. 9 am - 5 pm
Wed. - Closed
Thurs. - 9 am - 8 pm
Fri. 9 am - 5 pm
Sat. - 8 am - 12 noon
Please Call Ahead for Appointment
Chesterville
448-3674

NOTICES

STANDING AT STUD - Intensive Tim. 1986 grey AQHA 16 h.h. Live foal guaranteed. Training also available. Call Herbie or Karen at 931-1566. Summerstown, Ont.

24stf

GIFT BASKETS - Available at the Brookslyn, Chesterville and at any price to suit your budget. Some samples on display. Call 448- 2804.

1tf

CHESTERVILLE'S TICKLE TRUNK - Now making appointments for rentals for your Christmas parades and parties. Please call for your appointment today —15% off for schools and service groups. 448-3507 Scott and Lorilea Erratt, Chesterville.

17-5

SHEAR COUNTRY SALON - Main St., Chesterville. Open Tues.-Sat., Thursday evenings by appointment only. 448-1056. Glenna Van der Veen.

13, 15

JUMPIN' JACKS - Weekly $5.95 Pasta features Beef Stroganoff. $3.99 Special: Soup and 1/2 Tuna Melt. 448-3434.

13-1

NOTICE TO CREDITORS AND OTHERS
In the Estate of
Mary Marguerite McLean
All persons having claims against the Estate of Mary Marguerite McLean, late of 4 Main Street, Finch, Ontario who died on or about the 18th day of August, 1991 are hereby notified to send full particulars of their claims to the undernamed on or before the 18th day of November, 1991 immediately after which date the assets of the deceased will be distributed among the parties entitled thereto, having regard only to claims of which the Executor shall then have notice.
Allan C. Vallance
Executor
by his solicitors,
Fennell, Rudden, Stevenson & Levesque
35 Second Street East
Cornwall, Ontario.
K6H 1Y2

13-3

BRENDA'S HAIR STUDIO - 9 Bergin St., Finch is open Tues. to Sat., Thursday evening appointments only. Phone 984-2932.

9tfc

BIRTH RIGHT
Pregnant & Distressed?
We can help, confidential and non-judgmental
Brockville 342-1970
Ottawa 774-5683
Cornwall 938-2028
or 1-800-328-5683 (LOVE)

27tf

CREDIT PROBLEMS? - NO PROBLEM!! We can finance you ourselves. No credit, self-employed, bankrupt or limited pension? We can help! Car-O-Line Autos, Chesterville. Tel: 613- 448-2488. FAX 613-448-3304.

36tf

ELECTROLUX SALES & SERVICE
New and Used Vacuums
Central Vac Systems
We install, repair all makes
Display at McHaffie's Flea Market
Mitch Cassell
543-2140 Morrisburg

5tfc

GETTING MARRIED - Have your personal wedding story captured by an experienced photographer. We also take family, anniversary and personal photographs. Book early by calling Wayne LaPrade, Chesterville. 448-2852.

20tf

WANTED

WANTED - Reliable, mature babysitter required for 2 year old boy. Starting Feb. 1, 1992 in Crysler. References required. Please call after 6pm 987-5259.

13

WORK WANTED - Cow clipping is available now. Please call 613-933-6584 after 6pm.

11 & 13

WANTED TO BUY - Springers and open heifers. Phone 984-2237.

14

WANTED

WANTED - Will cut your firewood if you have a transport load delivered or large lengths of wood to cut in your yard for the winter. Phone 448-2514.

15

WANTED - Laid-off apprentices from all trades. We may be able to help you in your job search. Contact: Susan Adams, S.T.A.R.S. Coordinator, at the Ministry of Skills Development Office, 333 Pitt St., Cornwall by calling 938-9702 or Zenith 20860.

16-4

WANTED - 2 riders need transportation to Chesterville daily from Lansdowne/Billings Bridge, 4-4:30pm. Call after 6:30pm. 448-3039.

13

WANTED TO BUY - Baled hay and straw. Also have FREE pup, mixture of Collie and German Shepherd. Phone 987-5680.

14

WANTED - 2 women need ride to Ottawa to Fenton Rd. off of Albion Rd. Working hours 8am-4:30pm, 5 days/week. Call 448-3177 or 448-3569 after 5:30pm.

13

WANTED - A local accounting firm is interested in purchasing a small bookkeeping practice. Please apply to: Box 368A, Chesterville, Ont. K0C 1H0.

13

FOR RENT

FOR RENT - 2 bedroom mobile home near Avonmore, small family or couple preferred. Available immediately. Call 346-5444.

13-1

FOR RENT - Duplex apartment, 3 bedroom in Chesterville. $435/month. Phone 448- 1377 after 5pm.

13

FOR RENT - In Chesterville, 1 bedroom apartment, $425\month. Call 448-2558.

13

CARD OF THANKS

CARD OF THANKS
We would like to take this opportunity to extend heartfelt thanks to family, friends and neighbors for cards, gifts and congratulations received on the occasion of our 40th anniversary. Special thanks to our children for their help organizing the dinner and party and for the special surprises. Also thanks to Beatrice and Grace for their help serving guests at the house. Thanks to all for making this a very memorable occasion.
Rosie and Harmen Witteveen

13

CARD OF THANKS
We sincerely wish to thank our relatives, friends and neighbors for all of their support and generosity shown to us through cards of sympathy, flowers, donations and baked goods during the loss of our dear daughter and sister, Connie. A special thank you to Rev. Harwood for his encouraging visits and prayers and also to Father Jim Esper and the Catholic Church Ladies for all of their work done at the service. We would also like to thank all doctors, nurses and everyone else who helped out. To all of you, your kindness and thoughtfulness will always be remembered.
Garnet and Helene Crump and family

13

CARD OF THANKS
I would like to thank my family, relatives and friends for making my 90th birthday party such a happy occasion. Special thanks to Pat Holmes, Carolyn Dawson, and to all others who helped, to those who brought flowers, gifts and best wishes, your kindness I will always remember.
Mabel Garlough

PASSPORT PHOTOS
WAYNE LAPRADE PHOTOGRAPHY
448-2852

AUCTION SALES

AUCTION
SAT., NOV. 16, 1991
11 AM
at Embrun Warehouse
2 blocks east of IGA

To be sold: Good modern used furniture, tools, carpets, etc., few antiques, fridges, stoves, washers, dryers, kitchen sets, bedroom sets, living room sets, set of twin beds, single beds, dressers, tables, lamps, small tables, 2 freezers, etc., tools, couches, dishes.

Note: Some furniture was bought only 2 years ago. Approx. 40 rolls of new carpets (different sizes & colors) direct from store.

Other: motorcycles; approx. 10 antique items; 2 horse saddles; 1 pony cotor; oil furnace; brand new water cooler; water softener; electric snow shovel; row boat; 2 galvanized tin pickup truck boxes, 6' high x 8'long; and other items too numerous to mention.

Auction starting at 11AM with small items
(tools, books, dishes)
20' long platform full
Bigger items after 1 PM
Washroom & Canteen in heated building

TERMS - CASH, TRAVELLERS OR CERTIFIED CHEQUES OR PERSONAL CHEQUES WITH DRIVERS LICENSE NUMBER
For Information
BILINGUAL AUCTIONEER
Regent Menard
Embrun, Ont.
613-443-2884
or
613-443-2490
at night

13-1

BRED BEEF COW SALE
at Leo's Livestock Exchange Ltd.
on Mon., Nov. 18, 1991
12 (Noon)
50 bred beef cows including 8 papered Simmentals.
For Information
821-2634

13-1

AUCTION SALE
ANTIQUE FURNITURE, DISHES, PEQUEGENAT CLOCK, DOLL
Henderson Hall, Church St.
Winchester, Ont.
SAT., NOV. 16
10:30 AM

Oak china cabinet with round glass & mirrored back; S-curved panelled oak roll top desk, double pedestal; round oak kitchen table; 6 press back chairs; sq. oak kitchen table with 2 leaves; press back rockers; oak chest of drawers; oak high boy; washstands; dressers; small spinning wheel; pine boxes; blanket boxes; oak library table; sofa table; fancy parlor tables; chesterfield & 2 chairs; piano stool; oak easel; captain chair; copper planter; Arthur Pequegenat clock; German A.M. porcelain doll; bullseye finger lamp; other oil lamps; dishes - Royal Doulton, Flow Blue, Carnival, Nippon, Opalescent, Cranberry, Spatter, Depression, Old Chelsea, Press Glass; silver plate; picture frames; crocks.

Excellent auction of antique furniture and dishes. All items sold as where is. Many unlisted items. No junk.

TERMS - CASH
OWNER
Wilf Bell
Plus Estate Consignment
AUCTIONEER
Harold Ball
448-3161

13-2

COMING EVENTS

NHL HOCKEY LEGENDS vs AULT OLD STARS - Sat., Nov. 16, 1991 at 6:30pm in Winchester Arena. Tickets (include dance). Adults $10; Children 10 & under $5. Proceeds to charity. Tickets available at Country Boy, Sports Unlimited, Winchester, Ault Foods and Cloverdale Cheese House.

13-3

CHRISTMAS CRAFT SHOW - Winchester Lions Hall, Nov. 16, 10am-5pm. Nov. 17, 11am-4pm. Admission $.50. Proceeds to Youth Group.

13-1

COMING EVENTS

40th WEDDING ANNIVERSARY - Jim and Lila McMillan would like to invite friends and family to help celebrate their 40th Wedding Anniversary on Nov. 23, 1991 at the Legion Hall, Chesterville from 8pm-1am.

13

CARDINAL CHRISTMAS CRAFT SALE - In Dodge Building, Shanley Rd., Sat. and Sun., Nov. 16 and 17. 9am-4:30pm. Phone 543-2555 for more information. Free admission.

13

S.L.P.C. STAFF ASSOC. CHRISTMAS PARTY - Sat., Nov. 30, 9pm, at Morrisburg Legion. $6\person. Must have tickets in advance. Phone Staff Assoc. Representative or 543-3704 or Village Receptionist. Music by Bob Beriault.

14

CHESTERVILLE LEGION DANCE - Sat., Nov. 16, 1991 at 9pm at the Chesterville Legion Hall. Featuring Country Comrades. Everyone Welcome.

13-1

ANNUAL MEETING OF CHESTERVILLE MEALS-ON-WHEELS - Will be held in the LaPrade Centre on Thurs., Nov. 21 at 7:30pm. We will welcome all volunteer drivers and helpers and anyone interested in the M.O.W. program.

14

BINGOS - For the month of November are Sat., Nov. 2 and Sat., Nov. 16 at 1pm in Chesterville Legion Hall. Sponsored by Chesterville Legion Auxiliary Branch 434.

13-3

NEED A GOOD LAUGH? - Come to South Mountain Agricultural Hall, Thurs., Nov. 14, 1991, 8pm. John Moretti and his troupe are sure to provide entertainment that will tickle your "funny bone". Tickets $6/person. Available at 774-2653, 258-3842 or Inkerman Public School 989-5739.

13

BAZAAR & BAKE SALE - Sat., Nov. 30, 10am-2pm, St. Andrews Presbyterian Church Hall, Mill St., Chesterville.

15stf

MOREWOOD OLDTIMERS HOCKEY ASS.
Presents
50's and 60's
Live Band Dance
Featuring the
HUBCAPS
Sat. Nov. 16/91
Morewood Community Centre
Doors Open 8 P.M.
Best 50's Costume Prizes
$5.00 per person

13-2

CHRISTMAS SHOPPING?
The Village Store at Upper Canada Village has the largest selection of Canadian crafts in Eastern Ontario, not to mention books and novelty items ideal for stuffing stockings.
Bring this advertisement in and receive a 20% discount off any item in the store until Dec. 31st.
Upper Canada Village is located 11 km east of Morrisburg off Highway No. 2. The Village Store is open every day except statutory holidays from 10 AM to 4PM and admission is free.
Where are you from?

COMING EVENTS

Winchester Theatre
NOVEMBER
FRI.15 SAT. 16
"THE SUPER" (P.G.)
Starring: Joe Pesci. Another fine film from the Actor of Goodfellas. As a landlord he is sentenced to spend time in his own apartment building..

N.D.D.H.S. COMMITTEE MEETING - Thurs., Nov. 21 at 7:30pm. Everyone welcome.

14

WINCHESTER CAPITAL'S HOCKEY DANCE - Fri., Nov. 15, 8am-1pm at Winchester Community Centre. Disco by Mojo. Age of Majority.

13

CAR RALLY' - Sponsored by Avonmore Aces, Sun., Nov. 17. Starting at Berwick Hotel at 10am. $8/person, meal included. 4 prizes.

13

BINGOS - Every second and fourth Saturday, October to March 1992, inclusive at the Winchester Twp. Community Centre. Beginning at 1pm sharp. Sponsored by the Morewood Fire Fighters Association.

13tfc

LIVING WITH CANCER - Informal group discussions for patients, families and friends. Tues., Nov. 19, 7-9pm. Park Village, Williamsburg. Leaders Janet Clapp and Betty Ann Foley.

13

GARAGE SALE - Used clothes - ladies', men's and children's and much more. 45 Faubert Ave., Chesterville, Sat., Nov. 16, 1991. 9am-2pm.

13

INFORMATION MEETING - For veterans, widows and their dependents will be held at the Chesterville Canadian Legion Hall on Nov. 26 at 8pm. The speaker will be Mr. Bernie Boisvenue of the Department of Veteran's Affairs, Ottawa. The topic will be benefits and pensions and services available. For more information call Lorne Johnson 448-3558.

14

Coming Soon
Titanic Productions alias Charity Players
... world ... famous film crew, shooting, 'The Silence of the Hams' on location in Crysler Community Hall, Nov. 23rd, and the Chesterville Legion, Nov. 29th and 30th at 8:00 p.m.
Will need extras ... come and try out.
More details next week.

VALLEY blues
(29 Main St.)
Chesterville • 448-3678
Presents
"Winds of Change"
Christmas Fashion Show
Thursday - November 14/91
7:30 P.M.
Maple Ridge Public School
Proceeds to Chesterville Fire Ladies Auxiliary
$5.00 / per person
Refreshments and Door Prize
ForInquiries Call -
Kathy - 448-2364
Hope - 448-2342
Tickets Available at Door & Various Other Places

IN MEMORIAMS

IN MEMORIAM

RAINEY - Christopher, Nov. 14, 1987.
When I look up to Heaven I see your little star a twinkling,
That usually starts me thinking of you.

In loving memory from
Mom and Dad,
Moira and Danny,
Ross and Justin
13

IN MEMORIAM

RAINEY - Christopher, Nov. 14, 1987.
The Lord took you so very young
Your little life had hardly begun,
We still love and miss you
And some day we will be with you.

Always in our hearts
Grampa and Gramma
(Hank and Elaine Sanders)
Uncle David and Aunt Brandy
13

IN MEMORIAM

McMILLAN - In loving memory of Duncan, who passed away Nov. 12, 1988.
We do not need a special day
To bring you to our minds
The days we do not think of you
Are very hard to find.

Sadly missed by
wife and family
13

PASSPORT
PHOTOS
WAYNE LAPRADE PHOTOGRAPHY
448-2852



Graduate

Gail & Tommy Parker are pleased to announce the graduation of their daughter Karen. Karen graduated from the Art & Technique Hairstyling School in Cornwall, and presently is working at Classic Cuts in Morrisburg. Proud grandparents are Stella Parker of Chesterville and Glen and Iris Cunningham of Morrisburg.

GET A HEAD START ON
HOLIDAY GLAMOR
THE *Village Salon*



Pre-Christmas
PERM SPECIAL
$30.00 GST included
(Long hair at additional charge)
Marion Fawcett
493 York Street
Winchester
774-2668
Call now for an appointment.

Have I got two beauties for you!

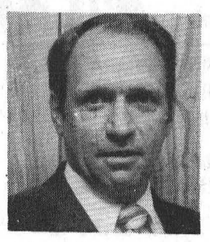

Steve Summers

Both of these cars are in excellent condition.
Come in and make a deal. They must be sold!

1987 Chrysler 5th Avenue
With all options, including a power sun roof
Only **$7,995**

1989 Chrysler 5th Avenue
Every option available, including power sun roof
Only **$13,995**

Sincerely, Steve Summers

Drewery
PONTIAC BUICK LTD.
ST. LAWRENCE STREET
WINCHESTER
774-2360
DREWERY PONTIAC BUICK:
The dealer you come to for price, and stay with for service.

Leo's Tech Tips



Slight 'dents' in the sidewalls are normal, bulges aren't.

Drewery
PONTIAC BUICK LTD.
WINCHESTER 774-2360
-00-267-7608
Leo Vanderlaan, Shop Foreman

Darlene's Hair Design
Licensed Cosmetologist & Hair Stylist
NEW HOURS
Mon. 9:00am to 2:00pm
Tues. CLOSED
Wed. 9:00am to 9:00pm
Thurs. 9:00am to 9:00pm
Fri. 1:00pm to 6:00pm
Sat. 8:00am to 2:00pm
Darlene McGimpsey
8th Con., Moose Creek
For an Appointment Call:
538-2457

FARM FOR SALE

The Farm Credit Corporation, via Quit Claim, offers:

LOCATION: On gravel road, 8 km east of Iroquois

LEGAL DESCRIPTION: Parts Lots 1, 2, 3 and 4, Concession 4, Matilda Township, Dundas County

LAND: 390 acres, 220 cultivated

BUILDINGS: Brick house Facilities set up for 50 sow farrow to finish operation

NOTES:

1. Offers may be submitted on above parcels individually or in any combination.
2. The following Tile Drainage Loans can be taken over in addition to the purchase price:
   Approximately $1,840., 8%, with payments of $1,981.
   Approximately $877., 10%, with payments of $504.
   Approximately $848., 10%, with payments of $448.
   Approximately $8,987., 8%, with payments of $998.
3. The land is leased for 1991 crop year. Buildings are leased subject to 80 day vacancy notice.

A certified deposit of $5,000.00 must accompany the offer.
Offers should be made on forms obtainable on request from any office of the Corporation and must be received by November 28, 1991, at the Field Office listed below.
All offers to purchase and inquiries should be addressed to:

FARM CREDIT CORPORATION
Att: Dennis Ring
54 Ste. Euphemie Street,
P.O. Box 115
Casselman, Ontario
K0A 1M0
Telephone No. **(613) 764-1892.**
If no answer, call
Raoul Jones at **(613) 995-1291**
Please refer to File Number 1501-5A9

Century 21
McIntosh & Proulx
Real Estate Limited
member broker
504 Main St., Winchester 774-3990
Ottawa Direct Line 821-3972
MULTIPLE LISTING SERVICE



Jack McIntosh, Broker/Owner
John Roosendaal, Associate Broker, 774-3351
Adrian Steenkamer, Associate Broker, 984-2422
Larry Stevens, Associate Broker, 774-3663



Alan LaPierre, Sales Rep., 448-3506
Aline Foubert, Sales Rep., 821-3393
Wayne Morgan, Sales Rep., 774-2919
Dick Gaiser, Sales Rep., 543-3589
Rosvita Lauterbach, Sales Rep., 269-3180
Richard King, Sales Rep., 821-4966
Linda Fisher, Sales Rep., 821-3774
Edna Giles, Sales Rep., 774-3946

THIS WEEK'S FEATURE HOMES



$110,500
Chesterville. Wishes do come true: original woodwork, hardwood floors, country kitchen, formal dining, 4 bedrooms, decor plus. **Alan LaPierre, 448-3306.** R1551



$59,000
Sandy Mountain. Affordable first or retirement mobile home, in scenic park. Oak kitchen, dining area, 3 bedrooms. Immaculate throughout. **Alan LaPierre, 448-3306.** R1552

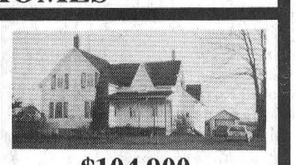

$104,900
Beckstead Road. Great opportunity! Good 3-bedroom home, barns and sheds, all on 25 acres, south of Chesterville. **Larry Stevens, 774-3663.** R1550



$72,000
South of Chesterville. Almost 2 acres, 400 ft. road frontage, 3 bedrooms, new septic system, building location survey, good starter home. **774-3946.** R1474

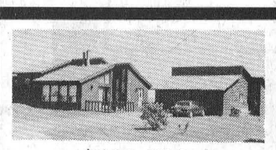

$119,000
Crysler. Double heated garage, in-ground pool, fireplace in living room, 1 acre, only 30 min. to St. Laurent. **Richard King, 821-4966.** R1540

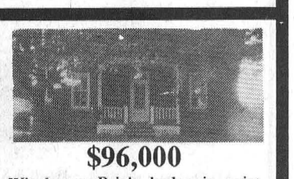

$96,000
Winchester. Brick duplex in quiet neighborhood, upper currently rented, separate furnaces and hot water tanks, large garage. **Richard King, 821-4966.** R1439

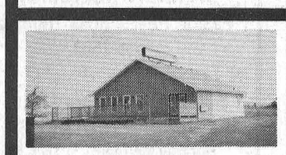

$139,500
Winchester. Business opportunity. 4-year-old commercial building on Hwy. 31 on Winchester Bypass. Prime location. **774-3990.** C128



$78,000
Finch. This could be the best move you ever made, 3+1 bedrooms, in pleasant community with all conveniences. **Adrian Steenkamer, 984-2422.** R1498



$50,000
77 acres near Dunbar
Remains of old stone house, also old barn. Private spot off road. **Dick Gaiser, 1-543-3589.** L396.

TELEPHONE 774-3990

ALBERT GALE REAL ESTATE LTD. REALTOR
ALBERT GALE REAL ESTATE LTD.
530 Main Street, Winchester 774-2881 (GALE)
SERVICE BILINGUE

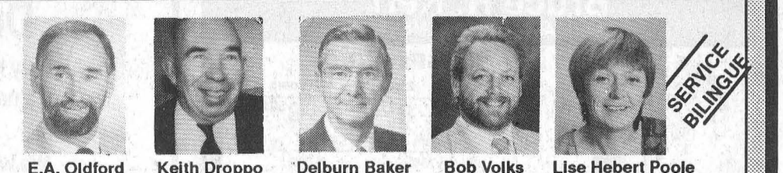

E.A. Oldford | Keith Droppo | Delburn Baker | Bob Volks | Lise Hebert Poole



$79,000; four in one, Crysler. Bachelor apartment, print shop, 3-bedroom apartment plus warehouse at back. **Delburn Baker, 987-2805.**



$109,000, 3-bedroom. Rec room in basement, single attached garage with door opener, all this on a large lot. **Keith Droppo, 448-2404.**

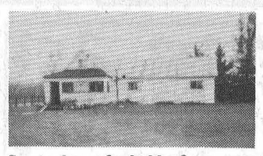

Starter home for hobby farm enthusiast on dead end road near Hallville, barn 20 x 40. **Lise Hebert Poole, 774-5746.**



$114,900, Russell village. Well-maintained & landscaped home, close to all stores and sports facilities, patio door from master bedroom to large sun deck. **Bob Volks, 774-5040.**



$149,900, newer home with pool. 3+1 bedrooms, 2 baths, back and sides on farm land, edge of Winchester. **E.A. Oldford, 774-3497.**

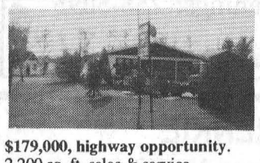

$179,000, highway opportunity. 2,200 sq. ft. sales & service, warehouse, workshop presently appliance and satellite sales, good location. **Keith Droppo, 448-2404.**

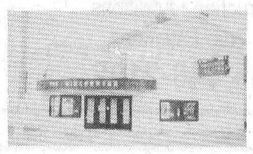

$110,000. You're in the movies! Bring your plans, book your own flicks and run your movie theatre. **Bob Volks, 774-5040.**

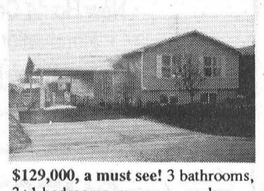

$129,000, a must see! 3 bathrooms, 3+1 bedrooms, rec room, sunken living room, workshop and storage area. **E.A. Oldford, 774-3497.**



$115,000, highway frontage. 3 bedrooms, lot 754x306, south of Winchester, large kitchen, patio door to deck. **Delburn Baker, 987-2805.**

ALBERT GALE REAL ESTATE LTD. REALTOR
Everywhere You Look...



$60,000, 132 acres. 90 acres bush, 42 acres hybrid poplars. **$25,000,** 2¼ acres on Highway 43, 600 ft. frontage. 1 acre severed & surveyed, fully wooded, asking **$12,500. Keith Droppo, 448-2404.**

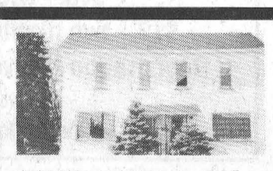

$96,000, building in Winchester Business Park. Good traffic, 42x54 with office and storage, washroom, all insulated and ready to go. **E.A. Oldford, 774-3497.**



$169,000, a family home with character, 45 min. to downtown Ottawa, approx. 3,500 sq. ft. for your family enjoyment. 5 bedrooms, 2 baths. **Bob Volks, 774-5040.**

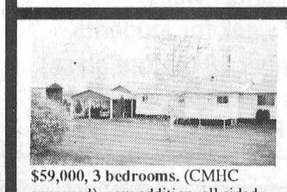

$59,000, 3 bedrooms. (CMHC approved), new addition, all sided, on 1.8 acres, 40 min. to Ottawa, near Chesterville. **E.A. Oldford, 774-3497.**

$105,000, double side by side. In Winchester, separate deeds, each side 3 bedrooms, kitchen, living room, new gas furnaces both sides. **Keith Droppo, 448-2404.**

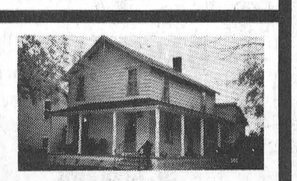

$69,000, a great place to start. House with charm, hardwood floors, baseboards and trim. **Bob Volks, 774-5040.**

$12,000
Lot 100x360, Finch Township.

$12,500
½ acre on Flagg Road.

$12,500
202x209, fully treed.

$15,000
¼ acres, Flagg Road.

$20,000
¼ acre parcel, good commuting distance.

$21,500
½ acre building lot, outside of Winchester.

$25,000
2¼ acres planted in evergreens, possible severance.

$27,000
2-2¼ acres, 7 species of trees planted 3 years ago, approx. 1,000 trees total.

$35,000
11 acres Mountain Township.

$35,000
2 acres, Mountain Township, possible severance.

$38,000
Waterfront 5.2 acres.

$42,000
Flagg Creek, 1+1 acres.

$50,000
35.5 acres, Mountain Township.

$60,000
132 acres, 90 acres mixed bush, 42 acres poplar, could possibly be split into 3 parcels.

$130,000
2 acres, C2 zoning, highway visibility.



Fran Huizenga



Arlene Korteweg



Ernie Hamilton



John Simpson



Ron Scott



Norman Alexander



Marg Jones



Bruce Patterson

GALE
Victoria Street, Metcalfe 821-1149
GALE



Quiet Russell Village, $124,900. Beautiful 3+1 bedroom, large kitchen, rec room with woodstove, 3 pc. in basement. Large fenced, hedged lot. **Norm Alexander, 821-3807.**

Metcalfe masterpiece, $189,900. Main-floor family room, rec room in basement, walk-in closet in master bedroom, large landscaped lot. **Ernie Hamilton, 445-5780.**

Beautiful estate lot setting. Renovated older home with large new addition, 3 bedrooms, 2½ baths, double garage. 3.17 acres near golf course. **Arlene Korteweg, 821-3705.**

Attractive & affordable, $28,500. 3-bedroom mobile, tastefully decorated. Leased lot. Built-in china cabinet. Must be seen to be appreciated. Close to Cheney Flea Market. **Marg Jones, 835-3609.**

Attention hobby farmers, $109,900. Country charmer, 35 acres, 26x50, heated & insulated workshop, upgrades and inclusions, 40 min. east of St. Laurent via 417. **Ron Scott, 821-2697, Marg Jones, 835-3609.**

$122,500, Picture perfect setting for this 3-bedroom home. 40 acres, treed, 2 large ponds, large insulated workshops. **Ron Scott, 821-2697.**

Country living close to the city, $124,900. Gloucester, lots of charm, & character, hardwood floors, rec room with woodstove, across from NCC parkland. **Norm Alexander, 821-1149, Marg Jones, 835-3609.**

$144,900, Vars. Immaculate home on one acre, main-floor laundry, solarium, finished basement with bar & woodstove, 20 min. to Ottawa via 417. **Arlene Korteweg, 821-3705.**

Spacious home, $164,900. 3 bedrooms, 1½ baths, fireplace in living room, main-floor laundry, lot 101x150. Rec room in basement, paved drive, family neighborhood. **Arlene Korteweg, 821-3705.**

New home in Russell Village, $125,000. On quiet street, oak staircase and cabinets, sun deck in back. Price includes GST. **Ernie Hamilton, 445-5780.**

ALBERT GALE REAL ESTATE LTD. REALTOR
Everywhere You Look...

Building lot approx. 1 acre on paved road, easy and fast city access, golfing nearby. **Norm Alexander, 821-3807.**

Embrun Village, $94,900. Split level, 2+1 bedrooms, main-floor family room, inground pool, single attached garage. All amenities nearby. **Norm Alexander, 821-3807.**

$284,900, bring the horses, the work's all done! 12-year-old home with fantastic outbuildings. Barn has 11 box stalls. **Ron Scott, 821-2697.**

Mountain-Winchester area, $215,000. Custom-built on almost 1 acre, family-size living room with fireplace, central air, inground pool. Beautiful kitchen & much more. **John Simpson, 821-2437.**

For the hobbyist or the pro! $299,900. 85 acres with excellent home, barns & buildings, close to 417 and Russell. This is a great opportunity! Don't let it pass. **John Simpson, 821-2437.**

$159,500, all the best features. 3 bedrooms, 3 baths, heat pump, woodstove. You will love it! Large lot, Vernon. **Ron Scott, 821-2697.**

Custom brick bungalow on 1 acre, $134,900. Huge country kitchen, 2 baths, casement windows, nothing to do - just move in! 3 km south of Embrun. **Norm Alexander, 821-3807, Marg Jones, 835-3609.**

Custom home on half acre, $159,900. Russell. Dining room overlooks sunken living room, spacious fenced back yard with 12x28 deck. Heat pump and central air. **Ernie Hamilton, 445-5780.**

Great starter home, $33,500. 3-bedroom mobile, large kitchen and living room, deck off living room, large pie-shaped back yard. **Norm Alexander, 821-3807.**

$249,900. Privacy and country living at its best, on 23 acres. Features hardwood floors, natural pine trim. 10 years old, Metcalfe. **Ron Scott, 821-2697.**

GALE
WE ARE EVERYWHERE
GALE

Bruce R. Kerr
INSURANCE & INVESTMENTS

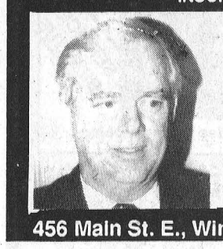

RRSPs & GICs

1 year	2 years	3 years
7.75%	8.25%	8.50%

4 years	5 years
8.75%	9.0%

SPECIALIZING IN ANNUITIES & RRIFS
Rates subject to change.

456 Main St. E., Winchester 774-2456

RIDEAU AUCTIONS INC.
Winchester, Ontario
Household, Estate, Farm, Industrial, Real Estate Auctions
Hunter McCaig, Auctioneer
Days: 774-2735; Evenings: 258-5095

CASS, GRENKIE
Barristers, Solicitors, Notaries

J. DOUGLAS GRENKIE, Q.C.
PETER J. REMILLARD, B.C.L., LL.B.
(Also of the Quebec Bar)
RICK T. LEROY, LL.B.
BRAD F. COMEAU, B.Sc., B.Ed., LL.B.

OFFICES AT:
13 Ralph Street
P.O. Box 700
CHESTERVILLE, Ont.
K0C 1H0
448-2735

P.O. Box 820
WINCHESTER, Ont.
K0C 2K0
774-2004

(All files and documents of the former legal firms known as Cass & Cass and Cass & Workman are now located with the Cass, Grenkie law firm.)



Relax, Pick up your holiday goodies & gifts at our
BAZAAR & BAKE SALE
Sat. Nov. 30
10 A.M. - 2 P.M.
St. Andrews Presbyterian Church Hall
Mill St.
Chesterville

Shopping got you frazzled?

SALES REPRESENTATIVE / MANAGER

Nutrite Inc. requires a career-minded individual to cover a specific territory around Chesterville and manage our local plant.

The successful candidate should have some related experience and possess a solid agricultural background with a diploma or B. Sc. in agriculture.

We offer a competitive salary, company vehicle and excellent fringe benefits.

Please send your resume to:

Nutrite Inc.
District Manager
42 Frontenac Street
Cornwall, Ont. K6J 2A2

All replies shall be held in strictest of confidence.



VALLEY blues
29 Main Street, Chesterville 448-3678
Hours: Mon.-Wed., Sat. 9am-5:30pm, Thurs. and Fri., 9am-9pm
presents
"Winds of Change"
CHRISTMAS FASHION SHOW
at Maple Ridge Public School
Thursday, Nov. 14
7:30pm
Proceeds to Chesterville Fire Department
Refreshments and Door Prizes
Tickets $5 per person
CLIP THIS AD
and with the purchase of any fashion show ticket, receive a
15% DISCOUNT
on any men's or ladies' clothing
Tickets available at Valley Blues, 448-3678
CLIP THIS AD

Dr. C.L. Eamon
is very happy to announce the purchase of a new office at 212 VanBuren St. in
Kemptville.
We will be moving on October 25th.
The office hours will remain unchanged:

Monday	8:30 - 5:00
Tuesday	8:30 - 5:00
Thursday	8:30 - 5:00
Friday	8:30 - 12:00

Thursday evening appointments may be arranged.
258-7438

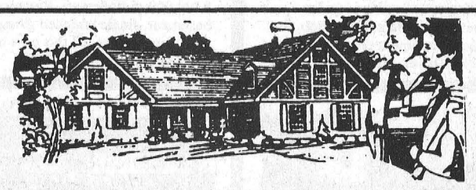

Thinking about buying a New home call:
FRED LOBB CUSTOM HOMES
• New Home Construction • Additions
• Renovations • Free Estimates
Chesterville - 448-2192

CHESTERVILLE RECREATION PRESENTS
The Last of 1991's **AEROBICS**
November 18 - December 18
7:30 - 8:30 Monday & Wednesday
Chesterville Community Hall
$10. - one night / week
$18. - two nights / week
$12. - two nights / week for students
Registration - November 18 (before class)
Everyone Welcome!
Instructor: Pene Arnold

BULLETIN
Seaway Insurance Brokers Ltd.
Richard McDermid
"NEW" TELEPHONE NUMBER
346-2535

BULLETIN!
St. Joseph's Secondary School
Parent/Teacher Interviews
will be held on
Wed., Nov. 20
1:00pm-4:30pm
and
7:00pm to 9:00pm
REPORT CARDS
will be available at the school at that time.

Peter VanMoorsel, Chairman, English-Language Section
Gilles Metivier, Director of Education
Jean-Marc Boisvenue, Chairman of the Board
ECOLES CATHOLIQUES DE Stormont, Dundas & Glengarry CATHOLIC SCHOOLS

GREG'S LIMOUSINE SERVICE

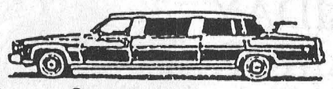

8135 Dowser St.
Metcalfe, Ontario
K0A 2P0
Greg Young
821-3154

YVAN DAGENAIS
Appliance & Refrigeration
In Home Service For All Major Home Appliances
445-5765
Servicing your region

ST.-ALBERT CONSTRUCTION
(407931 ONTARIO LTD.)



• General Contractors
• Barn • Commercial • Residential
QUALITY HOMES - ADDITIONS - GARAGES
HOME IMPROVEMENTS - BUILDING SUPPLIES
KITCHEN CABINETS
Free Estimates
JACQUES & RICHARD DESNOYERS, PROP.
ST. ALBERT • 987-2876

THE
UNITED COUNTIES OF STORMONT, DUNDAS & GLENGARRY
REQUIRES THE SERVICES OF AN INDIVIDUAL ON A CONTRACT BASIS TO
co-ordinate and facilitate the implementation of a rural numbering system on behalf of certain Townships within the Counties.

Interested individuals should possess a knowledge of emergency response services such as fire and property mapping.

Written proposals for the providing of the desired services will be received by the undersigned until November 26, 1991.

R.J. Lapointe
Co-ordinator/Clerk-Treasurer
20 Pitt Street
Cornwall, Ontario
K6J 3P2
Telephone: (613) 932-4302

Village of Chesterville



No motor vehicle shall be parked on any street in the village of Chesterville, between the hours of **1:01 a.m. and 7 o'clock** the following morning, during the months of November, December, January, February, March, and April.

All motor vehicles shall be removed from the streets, at any time between the hours stated above, to facilitate snow plowing and snow removal.

Any parked vehicle, which interferes with snow plowing or snow removal, will be moved and all costs and charges in connection therewith, shall be charged to the Owner of the vehicle.

John B. Smith
Road Foreman
Village of Chesterville

CHURCH DIRECTORY

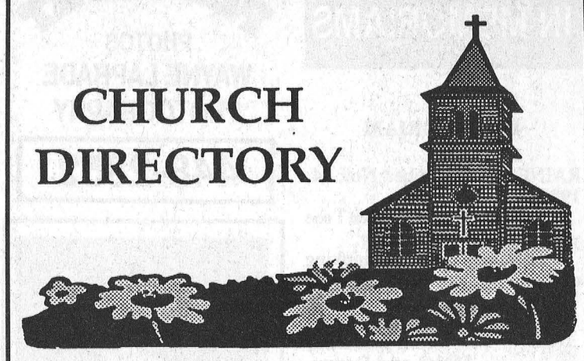

UNITED CHURCHES
Chesterville - Morewood
Minister: Rev. Roy Harwood
448-3549
SUNDAY, November 17, 1991

MOREWOOD - 9:30 A.M.

CHESTERVILLE - 11:00 A.M.

EVERYONE WELCOME
June 1991

NATIONSIDE PENTECOSTAL CHURCH
"A friendly Church with an eternal message"
13 Albert St.
CHESTERVILLE
Pastor: Rev. L Armstrong
448-2084

SUNDAY, November 17, 1991
10AM.- Sunday School
11AM. - Morning Worship

7:30 P.M. - Evening Praise and Bible study

Affiliated with the Pentecostal Assemblies of Canada
May 1991

HARMONY COMMUNITY CHURCH
(HIS Caring Clinic)
corner Hwy 31 & Ormond Road
Pastor: The Rev. Laurie A. Taylor
Parsonage & Office: 774-5218

SUNDAY SERVICES

November 17, 1991
10A.M. - Sunday School (classes for all ages)
11A.M. - Family Worship
Dale & Marcie Nufnagel (Jr. Church & Nursery)
7:30P.M. - Gospel Service

MID-WEEK MEETINGS
7:30P.M.
Monday - Task Force
Wednesday - Bible Study & Prayer
Ministering in the Power of the Holy Spirit
Affiliated with

The Missionary Church of Canada

DUNBAR PRESBYTERIAN CHURCH
DUNBAR
Rev. Gregory W. Blatch
Organist: Mrs. Marjorie Thom

SUNDAY, November 17, 1991
11:00 A.M. - Sunday Worship
Sunday School & Nursery

A Warm Welcome Awaits All"
May 1991

ST. PETER'S - ST. LUKE'S EVANGELICAL LUTHERAN PARISH (E.L.C.I.C.)
Pastor: Rev. J. Ross Thomson
535-2569

SUNDAY, November 17, 1991
DUNBAR - ST. LUKE'S
Sunday Worship - 9:15 A.M.
EVERYONE WELCOME

WILLIAMSBURG - ST. PETER'S
Sunday Worship - 11:00 A.M.
Sunday School - 11:00 A.M.
EVERYONE WELCOME
Fully Accessible to the Disabled.
March 1991

PRESBYTERIAN CHURCH
Morewood &
ST. ANDREW'S - Chesterville
Pastor: Rev. Bert de Bruijn
448-2516

SUNDAY, November 17, 1991
Chesterville
9:30 A.M. - Sunday Worship
Nursery & Sunday School
Every Tuesday - 9:30 A.M.
Coffee Break, Nursery & Story Hour
7:30 P.M. Life in the Spirit Praise & Bible Study
Fridays - 7:00 P.M.
Chesterville Christian Youth
Morewood
11:15 A.M. - Sunday Worship
Nursery & Sunday School

COME EXPECTING
LEAVE REJOICING
May 1991

ST. MARY'S CATHOLIC CHURCH
CHESTERVILLE
Father Jim Esper
448-3262

SUNDAY, November 17, 1991
HOLY MASS
Saturday - 7:30 P.M.
Sunday - 9 A.M. & 11 A.M.
January 1991

CHRISTIAN REFORMED CHURCH
WILLIAMSBURG
Pastor: Rev. John Tangelder
774-6539
SUNDAY, November 17, 1991

Services will be held at Williamsburg's St. Peter's Lutheran Church

8:45 A.M. - Morning Service
7:30 P.M. - Evening Service
Nursery provided during all services.
You are invited to worship with us.
FAITH 20 can be viewed every morning at 5:30 am on Channel 6.
May 1991

EMMANUEL - OSNABRUCK BAPTIST CHURCH
CELEBRATING 150 YEARS OF CHRISTIAN WITNESS
6 kms. North of Ingleside
Hwy. 14 - Dickinson Drive
Pastor: Rev. Willard Warnock
984-2353

SUNDAY, November 17, 1991
Bible Club - 9:30 a.m.
Morning Worship - 11:00 A.M.
Nursery Provided

COME TO WORSHIP
LEAVE TO SERVE
August 1991

HOLY TRINITY ANGLICAN CHURCH
CHESTERVILLE
Rev. George Bruce

SUNDAY, November 17, 1991
11.15 A.M. in Chesterville
June 1991

Explosion, fire end Ault's water search

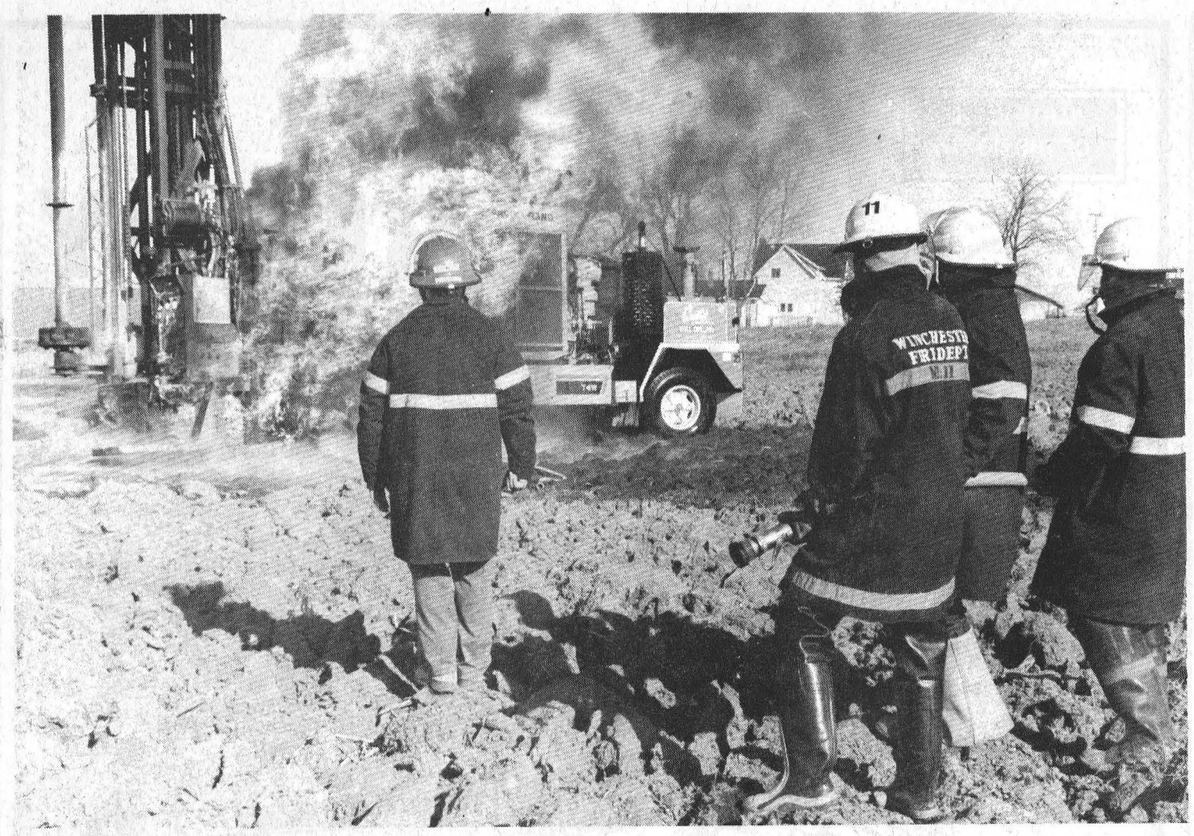

It took nearly two hours for this natural gas fire to burn itself out, as Winchester fire fighters look on

Liz Edwards
Special to The Record

WINCHESTER—A search for water had explosive results in Winchester last Friday when well drillers hit a gas pocket in a field belonging to Ault Foods Ltd.

A local water supply firm was test drilling a well for Ault Foods when workers struck natural gas 114 metres (380 feet) below the surface shortly after noon. The drilling machine, belonging to Capital Water Supply of Stittsville, was quickly engulfed in flames.

Drill operator Stephen Miller, one of the three men at the site, was manning the controls at the back of the machine when it caught fire.

"I put my hand upside my face and then I rolled and rolled. I started crawling and then I took to running," he said.

Miller suffered mild burns to his face and hands but the two other men were uninjured. Walter Kavanagh, owner of Capital Water Supply, said he's not yet sure if the drilling machine, purchased last fall for about $500,000, is completely destroyed.

The blaze took two hours to burn down, said Winchester volunteer fire fighter Denzel Crowder, but firemen did not approach the drill for almost one hour due to the potentially explosive nature of the fire.

Fireman hosed down the drill as parts ignited but let the gas fire burn out on its own.

"There's not much you can do against gas," he said.

The department was contacted again around 6 p.m. when a set of tires re-ignited but two fireman easily controlled the blaze with fire extinguishers, said Crowder.

Ault Foods, a milk-processing plant, had decided to test a field near its Winchester plant for a possible well because its water supply from the village is restricted due to a municipal water shortage. At peak periods, the plant has trucked in approximately 532,000 litres a day from surrounding communities.

The workers had already drilled 90 metres and were planning to go another 60 metres when the incident occurred.

"We contacted our consultant and he thought that once we got into the sandstone, we might hit large deposits of water," said Rob Edwards, Ault's environmental co-ordinator.

Testing fields for gas deposits would be very difficult, said Kavanagh.

"You probably could do it if you were equipped with meters and you were expecting it --but you'd have to be expecting it," he said.

However gas pockets are very rare in this area, he added. The company has hit gas only once before, when workers were drilling in a farmer's field near Vancamp in 1974. One man suffered severe burns and the well-drilling equipment was heavily damaged.

Ault will probably not continue test drilling the field and so far, no other plans have been made to drill in other locations, said Edwards.

Announcements



Guptill-Craig exchange vows

At a beautiful fall wedding Sat., Oct. 12, 1991 Gayla Joy Craig, daughter of Ellwood and Gladys Craig, Finch, Ont., became the bride of Clinton Timothy Guptill, son of Clinton and Judith Guptill, St. John, N.B. Rev. Eldon Craig, uncle of the bride officiated the marriage at the Winchester Wesleyan Church.

Attending the bride as matron of honor was her sister Shelley Waddell, Edwards, and as bridesmaids Crystal Craig, sister, Finch; Andrea Brownlee, sister of the groom, St. John, N.B.; Pam McEwen, cousin of the bride, Kemptville, and Stephanie McCutcheon, friend of the bride, Roblin. Flowergirl was Jacqueline Guptill, niece of the groom, Toronto.

Neil Guptill, Sussex, N.B., cousin of the groom was best man and ushers were Dale Dixon, Elmsdale, P.E.I., and Brian Underwood, Ashboro, N.C., friends of the groom, Randy Brownlee, brother-in- law of the groom, St. John, N.B., and Robert Guptill, brother of the groom, Toronto. Junior ushers were Curtis Guptill, nephew of the groom, Toronto.

Tim and Gayla now reside in Sussex, N.B.



35th Wedding Anniversary
ROSS AND SHARON CASSELMAN

NOVEMBER 15, 1991

Happy Anniversary Mom and Dad (Nanny & Poppy). Love, Mike, Dawn, Shannon, Kyle, Greg, Marlene, Kelly, Ashley, Erika, Chris, Stephanie, Kristen, Sean, Bruce & Paulette.
P.S. Happy Birthday MOM, November 17, 1991.

Manager
Career Assessment Services

The Stormont, Dundas & Glengarry community is planning to establish and develop career assessment services in conjunction with existing career development services in the community.

A steering commitee - drawn from members of community "partnership" organizations representing industry, education, organized labor and government, is currently seeking a dynamic **FOUNDING MANAGER** with the ability to develop a team approach to the establishment of career assessment services for S.D. & G.

REQUIREMENTS:
- Relevant college/university degree or equivalent work experience
- Knowledge/experience of assessment services (work stations, tests, resources, etc.)
- Proven initiative and self-starter
- Proven background in human resource management
- Strong organizational, planning and communication skills
- Excellent interpersonal and public relations skills
- Communication skills in both English and French would be a strong asset

ASSETS:
- Experience working in industry/business
- Familiarity with needs of communities and community organizations

RESPONSIBILITIES:
- Overall establishment and development of career assessment services
- Directing the marketing of the services
- Development of community partnerships
- Management of staff
- Other related duties as required.

Salary will be commensurate with qualifications and experience; and secondments from present employment positions will be considered.

Written applications should be received by **FRIDAY, NOVEMBER 22, 1991** by:

Executive Director
S.D. & G. Industry-Education Council
1001 Sydney Street, Suite 1
Cornwall, Ontario, K6H 3K1
Fax: 613-933-5208

Évaluateur(trice) Professionnel(le) Bilingue

La collectivité de Stormont, Dundas et Glengarry planifie la mise sur pied de services d'évaluation professionnelle en conjonction avec les services de promotion de la carrière qui existent déjà dans la communauté.

Un comité d'organisation, composé de représentant(e)s d'organismes membres des "partenariats", soit les industries, l'éducation, les travailleuses et travailleurs syndiqués et le gouvernement, est à le recherche d'un(e) **ÉVALUATEUR(TRICE) PROFESSIONNEL(LE) BILINGUE, POUR OCCUPER UN POSTE À CONTRAT D'UNE DUREE DE SIX MOIS.**

EXIGENCES:
- études et connaissances et/ou expérience dans le domaine de l'évaluation professionnelle;
- études et/ou expérience dans l'administration, la notation et l'interprétation d'une gamme variée de tests ayant pour but l'évaluation professionnelle, et dans l'utilisation de l'équipement requis;
- connaissances des tendances du marché du travail;
- expérience dans la préparation de rapports d'évaluation;
- connaissance des rudiments de l'informatique;
- capacité de travailler avec une clientèle diversifiée;
- capacité de travailler dans un milieu d formation, de demarrage;
- capacité de travailler en équipe;
- capacité de communiquer dans les deux langues officielles.

RESPONSABILITÉS:
Sous la direction de l'administrateur(trice) des services d'évaluation professionelle, le ou la titulaire du poste remplit les fonctions suivantes:
- faire passer les client(e)s en entrevue pré-évaluatoire;
- l'administration la notation et l'interprétation des tests appropriés des ressources et des postes de travail;
- faire passer les client(e)s en entrevue post-évaluatoire;
- préparation des rapports d'évaluation pour les organismes ou particuliers(ères) ayant renvoyé les client(e)s;
- d'autres tâches connexes, selon les exigences de l'administrateur(trice).

Le salaire sera commensurable aux qualifications et à l'expérience, et les détachements de postes actuels seront considérés.

Faire parvenir les demandes par écrit, d'ici **LE VENDREDI 29 NOVEMBRE 1991**, à la:

Directrice administrative
Conseil industrie-éducation de S.D. et G.
1001, rue Sydney, suite 1
Cornwall (Ontario) K6H 3K1
Télécopieur: 613-933-5208

Management Assistant
With Marketing Responsibilities

The Stormont, Dundas & Glengarry community is planning to establish and develop career assessment services in conjunction with existing career development services in the community.

A steering commitee - drawn from members of community "partnership" organizations representing industry, education, organized labor and government - is currently seeking a **MANAGEMENT ASSISTANT WITH MARKETING RESPONSIBILITIES** for a **SIX-MONTH CONTRACT POSITION.**

REQUIREMENTS:
- Appropriate educational background and knowledge and/or experience of career/vocational testing services
- Appropriate educational background and/or experience in marketing
- Excellent interpersonal skills
- Computer literate
- Ability to work in a developmental environment
- Ability to work as part of a team
- Familiarity with local S.D. & G. industries and business would be a strong asset
- Knowledge of labor market trends would be a strong asset
- Communication skills in both English and French would be a strong asset

RESPONSIBILITIES:
Under the direction of the manager, Career Assessment Services, responsible for:
- Marketing career assessment services to the S.D. & G. community (including research, development of marketing strategies, promotion and advertising)
- Developing strong links with the industry/business sector in S.D. & G.
- Assisting the Manager in the development of career assessment services to best meet the needs of the S.D. & G. community
- Other related duties as required

Salary will be commensurate with qualifications and experience; and secondments from present employment positions will be considered.

Written applications should be received by **FRIDAY, NOVEMBER 29, 1991** to:

Executive Director
S.D. & G. Industry-Education Council
1001 Sydney Street, Suite 1
Cornwall, Ontario, K6H 3K1
Fax: 613-933-5208

Administrateur(trice)
Services d'évaluation professionnelle

La collectivité de Stormont, Dundas et Glengarry planifie la mise sur pied de services d'évaluation professionnelle en conjonction avec les services de promotion de la carrière qui existent déjà dans la communauté.

Un comité d'organisation, composé de représentant(e)s d'organismes membres des "partenariats", soît les industries, l'éducation, les travailleuses et travailleurs syndiqués et le gouvernement, est à la recherche d'un(e) **ADMINISTRATEUR(TRICE) FONDATEUR(TRICE)** possédant les qualités nécessaires pour établir, par le mode de collaboration d'équipe, des services d'évaluation profesionnelle pour les comtes de S.D. et G.

EXIGENCES:
- diplôme collégial ou universitaire pertinent ou expérience équivalente;
- connaissances et expérience dans l'evaluation professionnelle (postes de travail, tests, ressources, etc.);
- expérience prouvée en gestion des ressources humaines;
- esprit d'initiative et entreprenant;
- excellentes aptitudes en relations publiques et interpersonnelles.

Des aptitudes à la communication dans les deux langues officielles seraient considérées comme de forts atouts.

ATOUTS:
- expérience de travail dans le domaine de l'industrie ou des affaires;
- connaissance des besoins de la collectivité et des organismes qui la servent.

RESPONSABILITÉS:
- l'établissement et le développement des services d'évaluation professionnelle;
- la commercialisation des services du Centre;
- l'établissement de partenariats au sein de la communauté;
- la gestion du personnel du Centre;
- d'autres tâches connexes, au besoin.

Le salaire sera commensurable aux qualifications et à l'expérience, et les détachements de postes actuels seront considérés.

Faire parvenir les demandes par écrit, d'ici **LE VENDREDI 22 NOVEMBRE 1991**, à la:

Directrice administrative
Conseil industrie-éducation de S.D. et G.
1001, rue Sydney, suite 1
Cornwall (Ontario) K6H 3K1
Télécopieur: 613-933-5208

Bilingual Career/Vocational Assessor

The Stormont, Dundas & Glengarry community is planning to establish and develop career assessment services in conjunction with existing career development services in the community.

A steering committee - drawn from members of community "partnership" organizations representing industry, education, organized labor and government - is currently seeking a **BILINGUAL CAREER/VOCATIONAL ASSESSOR** for a **SIX-MONTH CONTRACT POSITION.**

REQUIREMENTS:
- Appropriate educational background and knowledge and/or experience of career/vocational testing services
- Knowledge of and experience in administering, marking and interpretation of a wide variety of career/vocational assessment testing and equipment
- Knowledge of labor market trends
- Experience in assessment report preparation
- Computer literate
- Ability to work with diversity of clientele
- Ability to work in a start-up, developmental framework
- Ability to work as part of a team
- Ability to communicate equally well in both English and French languages

RESPONSIBILITIES:
Under the direction of the Manager, Career Assessment Services, responsible for:
- Pre-assessment interviews with clients
- Administration, marking and interpretation of appropriate career/vocational assessment tests, resources and work stations
- Post-assessment interviews with clients
- Preparation of assessment reports for appropriate referring organizations or individuals
- Other related duties as required by the manager.

Salary will be commensurate with qualifications and experience; and secondments from present employment positions will be considered.

Written applications should be received by **FRIDAY, NOVEMBER 29, 1991** to:

Executive Director
S.D. & G. Industry-Education Council
1001 Sydney Street, Suite 1
Cornwall, Ontario, K6H 3K1
Fax: 613-933-5208

Adjoint(e) à l'administration
Avec responsabilités en commercialisation

La collectivité de Stormont, Dundas et Glengarry planifie la mise sur pied des services d'évaluation professionnelle en conjonction avec les services de promotion de la carrière qui existent déja dans la communauté.

Un comité d'organisation, composé de représentant(e)s d'organismes membres des "partenariats", soit les industries, l'éducation, les travailleuses et travailleurs syndiqués et le gouvernement, est à le recherche d'un(e) **ADJOINT(E) À L'ADMINISTRATION, AVEC RESPONSABILITÉS EN COMMERCIALISATION, POUR OCCUPER UN POSTE À CONTRAT D'UNE DUREE DE SIX MOIS.**

EXIGENCES:
- études et connaissances et/ou expérience dans le domaine de l'évaluation professionnelle;
- études et/ou expérience en commercialisation;
- excellentes aptitudes en relations interpersonnelles;
- connaissance des rudiments de l'information;
- capacité de travailler dans un mileu de formation;
- capacité de travailler en équipe.

ATOUTS:
- familiarité avec les industries et les entreprises de S. D. et G.;
- connaissance des tendances du marché du travail;
- aptitudes dans la communication dans les deux langues officielles.

RESPONSABILITÉS:
Sous la direction de l'administrateur(trice) des services d'évaluation professionelle, ie ou la titulaire du poste remplit les fonctions suivantes:
- assurer la prestation des services d'évaluation professionnelle à la collectivité de S.D. et G. (y compris la recherche, l'élaboration de stratégies de commercialisation, la promotion et la publicité);
- établir des liens étroits avec le secteur des affaires et des industries de S.D. et G.;
- aider l'adminstrateur(trice) dans le développement des services d'évaluation professionnelle afin de répondre le mieux possible aux besoins de la collectivité de S.D. et G.;
- d'autres tâches connexes, au besoin.

Le salaire sera commensurable aux qualifications et à l'expérience, et les détachements de postes actuels seront considérés.

Faire parvenir les demandes par écrit, d'ici **LE VENDREDI 29 NOVEMBRE 1991**, à la:

Directrice administrative
Conseil industrie-éducation de S.D. et G.
1001, rue Sydney, suite 1
Cornwall (Ontario) K6H 3K1
Télécopieur: 613-933-5208



For the fallen

A member of Heather Branch, Finch, Royal Canadian Legion, remembers fallen comrades during Monday morning's Remembrance Day service in Berwick.

Record photo - Hewitt

Prevention focus of Drug Awareness Week

Greg Hewitt
Record Staff

CARDINAL— Drug Awareness Week is an effort to make people aware of the dangers of drug and alcohol use.

Organized by the Cardinal and District Resource Centre, the week of Nov. 17-23 will promote healthy alternatives to drug and alcohol use through community activities.

Peter Barkway, of the Addiction Research Foundation in Cornwall, said the focus of the program is on making people aware of the dangers of drug and alcohol use, not targeting those who have problems.

"It's not a 'scare' thing as much as making information available to people that hopefully they can use," Barkway said, referring to drug awareness vidoes and other information available through the ARF and pharmacies.

The program's purpose is to make people aware of the dangers of combining prescription drug and alcohol use, the possibility of accidents at home or on the road due to drug use, and drinking during pregnancy.

"Even Dristan has a warning on the label that says it may cause drowsiness. It could affect your driving and alertness," he said.

Barkway said although statistically, alcohol consumption is lower in Dundas County than the provincial average, the same patterns of abuse are apparent, such as teenagers drinking large amounts of alcohol on one occasion, and seniors drinking not heavily, but on a daily basis.

He said overall, people are drinking less in the county, because of awareness and economic factors.

The ARF's mandate is to help reduce damage to people in Canada through alcohol and drugs.

Carrie Dunnington of the Cardinal and District Resource Centre said the purpose of Drug Awareness week is to promote healthy alternatives to drug and alcohol use.

She said people have to be aware that it's OK o talk openly about the aspects of drug and alcohol use without worrying.

"It's just so people know they can talk about it and not get put in jail," she said.

Dunnington said the program does not target youths who use drugs or alcohol, but making younger children aware there are other things to do than use drugs or alcohol is important so they won't fall into the same pattern.

Family activities planned to promote awareness include free public skating at the Chesterville arena Nov. 23 from 6:30 to 7:30 p.m., and at the Winchester arena Nov. 23 from 8-9 p.m.

Students from North Dundas District High School and Rothwell-Osnabruck High School are invited to a "Good Neighbor" dance at Seaway Valley High School in Iroquois Nov. 15.

Drug awareness videos will be available at area libraries in January.

Telephone support

At a recent meeting of the Ingleside seniors' club, Diane Dumoulin, director of outreach for the Glen-Stor-Dun Lodge, spoke about a telephone assistance program designed to keep contact with seniors who live alone. Volunteers call seniors at an appointed time each day, and if there is no answer, outreach is notified. The program needs volunteers.

PARTS VALUE OF THE MONTH

Pre-Season Service Savings

BE READY TO GO!

Get a Performance Plus Checkup and save on service work, too!



Pre-Season Service Savings are in effect until February 28, 1992.

SAVE 10% on parts when work is done in our Service Centre

plus SAVE 10% on labor

Get your tractor in top shape for the busy season and save at off-season prices. Don't wait until the busy season hits. Get your tractor ready to roll now at special Pre-Season Service Savings.

Winter Service Special*

4 cyl. $199 6 cyl. $225

Eagle's Performance Plus Service Checklist includes:

COOLING SYSTEM
1. Check coolant level. If required, drain, flush, and refill with fresh coolant. Check level of anti-freeze protection. Replace filter conditioner element if so equipped. (Use test kit No. 690 125 C91).
2. Externally clean radiator, oil cooler and air conditioner condenser.
3. Inspect all cooling system related hoses, clamps and connections for leaks.
4. Inspect radiator cap.

AIR INDUCTION/EXHAUST SYSTEM
1. Perform air induction system check.
2. Inspect for air cleaner body damage or obstructions.
3. Replace the primary element if required.
4. Inspect the secondary element. If contaminated, replace the element then inspect the seal of the primary element.
5. Inspect muffler, manifold, pipes and clamps.

ENGINE LUBRICATION SYSTEM
1. Check oil level. Change oil and filters if near change period.
2. Take an oil sample and check for presence of anti-freeze, fuel, water or dirt.
3. Check for oil leaks.

FUEL SYSTEM
1. Check for fuel leaks.
2. Drain water from fuel tank.
3. Change fuel filters if near change period.
4. Perform dynamometer test and record horsepower output. Tested horsepower_____.

DRIVE TRAIN
1. Check master clutch adjustment.
2. Check transmission control linkage for wear and adjustment.
3. Check IPTO linkage and wear.
4. Check IPTO pressure.
5. Check steering, lube, and transmission control pressures. Check manual steering.
6. Check shift linkage for wear.
7. Check charge, servo, and drive pressures of hydrostatic drive, if applicable.
8. Drain and refill systems with hydraulic transmission fluid, clean screens, and replace filters.
9. Inspect brakes. Adjust or replace as required. Check manual operation.
10. Check park lock for proper engagement and disengagement.

ELECTRICAL SYSTEM
1. Check battery voltage, water level, and terminal connections, and check for post corrosion.
2. Inspect all wiring for cracks, frayed insulation, loose or corroded connections, and missing or damaged hold down clips.
3. Check charging system voltage.
4. Check alternator belt for wear and proper tension.
5. Clean all electrical components of chaff and dust.
6. Check cranking amperage draw.
7. Check for proper operation of all instruments, dashlights, gauges, and tellites.
8. Check flashers and turn signals.
9. Check field and road lights.
10. Check neutral start switch for proper operation.

HYDRAULIC SYSTEM
1. Flow rate the hitch pump, steering pump, and lube pump, if applicable. _____ gpm _____psi _____temp
2. Check auxiliary valve unlatch pressure.
3. Check all connections and seals for leakage.
4. Check rear couplers for leaks and operational effort.
5. Check for hydraulic leaks and condition of hoses and tubes.

3-POINT HITCH
1. Check all hitch members for wear, cracks, bending and fatigue.
2. Check lateral limiter adjustment.
3. Check hitch control linkage for wear, adjustment and function.
4. Check operation of upper link.
5. Check hitch height.
6. Check drop poppet adjustment (load hitch).

WHEELS
1. Check and inflate all tires to recommended pressure.
2. Torque rear wheels retaining hardware to specifications.
3. Inspect front axle and steering linkage for wear, cracks and bending.
4. Check front wheel toe-in.
5. If equipped with front-wheel drive, drain differential planetaries and fill with recommended fluid if near recommended change and interval.

LUBRICATION
1. Lubricate all points shown in the operator's manual with the recommended lubricants.

GENERAL
1. Check for display of SMV emblem.
2. Make sure all safety and instruction decals are readable.
3. Make sure PTO master shield is in place and in good condition.
4. Make sure seat belt is in good condition and latches securely if tractor is equipped with CAB/ROPS.

Eagle Farm Equipment

RR4 Winchester, Ont. K0C 2K0
Hwy. 43, 1-1/2 miles east of Winchester
613-774-2677
Ron Annable, Service Manager

case IH

THE HARTFORD
A UNIQUE RETIREMENT COMMUNITY

Compare

FOR YOUR
Best Retirement Value

SEMI-PRIVATE	$40.12
PRIVATE	$57.33
COUPLE	$74.53
2 ROOMS	$91.73

PRICE PER DAY INCLUDES:
* DECORATED, BROADLOOMED AND FURNISHED ROOMS
* PRIVATE FOUR PIECE BATHROOM IN EACH ROOM
* UTILITIES (ELECTRICITY, GAS, WATER)
* LAUNDRY AND HOUSEKEEPING SERVICE
* 24 HOUR NURSING SUPERVISION
* ALL MEALS

THE HARTFORD offers unsurpassed comfort, real convenience and thoughtful care.
* Compare our FACILITY
* Compare our SERVICE
* Compare our RATES

THE HARTFORD
RETIREMENT CENTRE
5 FIFTH ST. W. MORRISBURG, ONT K0C1X0
543-3984
ADMINISTRATOR: BARBARA PLUMB

WINCHESTER

valu-mart®

Prices effective until Tuesday, November 19, 1991.
We reserve the right to limit quantities.

We do Party Trays & Fruit Baskets (on request)

valu-mart and Nestlé presents... DRIVEAWAY Sweepstakes

You can WIN a '92 Ford Escort
Draw to take place December 20, 1991

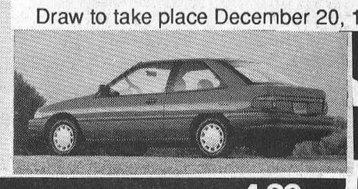

Store Hours
Mon. to Fri., 8am-9pm;
Sat., 8am-6pm

Satisfaction guaranteed on our quality NoName™ or President's Choice™ products

Main St., Winchester
774-2125

FROM OUR FRESH PRODUCE DEPT.

GRAPEFRUIT Red or white, product of Florida, Indian River — 6/1.99

LETTUCE Green leaf, product of U.S.A. — Each .79

CUCUMBERS Product of U.S.A., no. 1 grade — 3/.99

White Mushrooms Fresh, product of Canada, 8 oz. pkg. — 1.29

Spinach Product of U.S.A. — ea. 99¢

Cabbage Fresh, product of Canada, no. 1 grade — ea. 79¢

Yams Product of U.S.A., no. 1, 1.30 kg — lb. 59¢

ROASTS OR STEAK OUTSIDE ROUND

boneless eye removed
cut from Canada grade A beef

/kg 4.39 — lb. 1.99

BANANAS from the Tropics

/kg .64 — lb. .29

OUR MEAT IS 100% GUARANTEED! AND YES, WE CUT TO ORDER

OLD FASHIONED HAM Schneiders, ½, 8.80 kg — lb. 3.99

GRADE 'A' FRYER Whole, cut up, giblets in, 3.95 kg — lb. 1.79

PORK PICNIC Shoulder Roast — lb. 1.19 (2.62 kg)

Pork Shoulder Butt Chops 4.39 kg — lb. 1.99

Cross Rib Steak Boneless, 6.59 kg — lb. 2.99

Schneiders Beef Steakettes Cello, 454 g — 2.69

Schneiders Lunch Meat Select, 175 g — 1.99

GREAT FOR SNACKS & LUNCHES

RUFFLES or HOSTESS POTATO CHIPS 180-190 g — .99

COKE or SPRITE Reg. or diet, selected varieties, 2 litre, 1.29 without coupon — with coupon .99

Rowntree Chocolate Bars Select varieties — 2/99¢

Mr. Christie Asst. Crackers 250 g — 1.99

SCHNEIDERS BACON

500 G, REGULAR, ONLY — 1.99

FRESH FROM OUR DELI

SCHNEIDERS BOLOGNA Blue Ribbon, 2.49 lb. — 100 g .55

OLD FASHIONED HAM Schneiders, 5.99 lb. — 100 g 1.23

Kolbassa Coil Schneiders, 4.99 lb. — 100 g 1.10

Schneiders Popular Meat Loaves Olive/pimento, pickle, pimento, mac & cheese, chicken loaf, dutch loaf, 4.49 lb. — 100 g 99¢

SIMPLY SOUP

CAMPBELL'S VEGETABLE OR CHICKEN NOODLE SOUP 10 oz. — .79

TOMATO SOUP NoName™, 10 oz. — 3/.99

Chunky Soup Campbell's, 19 oz, assorted — 1.99

Campbell's Soup Cream of Chicken, Cream of Celery, Cream of Broccoli, Cream of Mushroom, 10 oz. — 79¢

Chicken Rice Soup or Chicken Vegetable, Campbell's, 10 oz. — 79¢

Chicken Noodle Soup or Alligator Chicken Vegetable, or Chicken Soup, Lipton's, 2s — 1.39

KRAFT DINNER

225 G — .39

PEPSI OR 7-UP

NO COUPONS REQUIRED!

REGULAR OR DIET, 24x355 ML

DIET PEPSI 284 ml cans only — 5.99

FROZEN AND DAIRY

SAVARIN POT PIES Assorted, 200 g — .69

COTTAGE CHEESE OR SOUR CREAM NoName™, 500 g, reg. or lite — 1.49

High Liner Boned Sole Fillets Frozen, 400 g — 3.99

Astro Yogurt 500 g, assorted varieties — 1.69

McCain French Fries Frozen, 1 kg — 99¢

Butter 454 g — 2.29

FOR YOUR BAKING NEEDS!

WHITE SUGAR E.D. & F. Man, 2 kg — .89

FIVE ROSES FLOUR 10 kg — 5.99

Baker's Baking Chips Semi-sweet, milk, white or butterscotch, 225-300 g — 1.99

Baker's Coconut Shredded or angelflake, 200 g — 99¢

Vanilla Extract Artificial, Club House, large 500 ml bottle — 2.99

California Raisins McNair, 750 g — 2.99

Muffin Mix Dark bran or oatmeal, 900 g, NoName™ — 1.99

Cake Mixes Duncan Hines Assorted, 520 g — 1.49

BETTY'S SPECIAL BREAD

WHITE, 675 G — .59

CHEEZ WHIZ KRAFT

500 G — 2.59

START WITH A GOOD BREAKFAST

POST BRAN FLAKES 400 g, 1.79 without coupon — with coupon .99

KELLOGG'S SPECIAL K Large, 475 g, 3.59 without coupon — 2.99 with coupon

Instant Coffee Maxwell House or Nescafe, 200 g — 4.49

Nabisco Shreddies Cereal, large, 800 g — 2.99

Orange Pekoe Tea Bags NoName™, 72s — 1.99

Hot Chocolate Carnation, 500 g — 3.49

Rougement Fruit Drinks With 25% pure juice, 3x250 ml — 99¢

Tropical Grove Orange Juice Fresh, 2 litres — 1.89

CLEANING & PAPER ITEMS

LEMON-FRESH LAUNDRY DETERGENT NoName™, 10 litres — 4.99

PINESOL CLEANER Liquid for household, 800 ml, 1.99 without coupon — with coupon .99

Javex Liquid Bleach 3.6 litres — 1.39

Kleenex Facial Tissues 150s — 69¢

Royale Bathroom Tissue 8 rolls, 2 ply — 2.99

White Swan Paper Towels 2 rolls — 69¢

HABITANT PEA SOUP

28 OZ. — .99

NoName™ Soda Crackers 450 g — 1.49

GROUND COFFEE Chase & Sanborn, reg. or fine, 300 g pkg. — with coupon .99, without coupon 1.39

CORN WHOLE KERNEL Stokely Van Camp's, Fancy vegetables, selected varieties, 12-14 oz. tin — .49

save at valu-mart — save 80¢ — cereal POST BRAN FLAKES 400 g box — with coupon .99, without coupon 1.79
Limit one coupon per family purchase. Coupon valid until Saturday, November 16, 1991 at valu-mart only. NG7262

save at valu-mart — save 30¢ — selected varieties regular or diet SPRITE or COKE 2 L cont. — with coupon .99 (5¢/100 mL non-returnable), without coupon 1.29 (6.5¢/100 mL)
Limit two coupons per family purchase. Coupons valid until Saturday, November 16, 1991 at valu-mart only. NG7261

save at valu-mart — save 30¢ — selected varieties regular or diet SPRITE or COKE 2 L cont. — with coupon .99 (5¢/100 mL non-returnable), without coupon 1.29 (6.5¢/100 mL)
Limit two coupons per family purchase. Coupons valid until Saturday, November 16, 1991 at valu-mart only. NG7261

save at valu-mart — save 40¢ — regular or fine CHASE & SANBORN GROUND COFFEE 300 g pkg. — with coupon .99, without coupon 1.39
Limit one coupon per family purchase. Coupon valid until Saturday, November 16, 1991 at valu-mart only. NG7260

save at valu-mart — save 60¢ — cereal SPECIAL K KELLOGG'S 475 g box — with coupon 2.99, without coupon 3.59
Limit one coupon per family purchase. Coupon valid until Saturday, November 16, 1991 at valu-mart only. NG 7264

save at valu-mart — save $1.00 — liquid for household CLEANER PINE SOL 800 mL cont. — with coupon .99, without coupon 1.99
Limit one coupon per family purchase. Coupon valid until Saturday, November 16, 1991 at valu-mart only. NG7263



Chesterville Branch 434, Royal Canadian Legion, color party.



Veterans reflect on meaning of remembrance.



Wreaths commemorate sacrifice of fallen.



Piper sounds lament.

We will not break faith

Members of Chesterville Branch 434, Royal Canadian Legion, and other members of the community gathered at the cenotaph Sunday afternoon to pay tribute to the men from the village and area who served and especially the 24 from Chesterville who fell in two world wars. Wreaths from a variety of community groups were laid in memory of those who made the supreme sacrifice for their fellow Canadians. Reeve Jim Cook laid the wreath from the village and Fred Cass, former MPP and Honorary Lieutenant-Colonel of the SD&G Highlanders, laid the wreath from the province of Ontario.



Legion color party honors Canada's fallen.



The legion of the living salutes the legion of the dead.

Record photos by Greg Hewitt

Junior Warriors clinch SD&G championship

AVONMORE - The Tagwi Warriors needed five games to clinch the Stormont, Dundas and Glengarry single-A junior boys' volleyball championship here last Thursday.

The Warriors took a two-game lead over the General Vanier Vikings with 17-15 and 15-13 wins. But the Vikings rallied to even the series at two games. They got back into the match by mounting 15-11 and 15-3 victories.

General Vanier took a brief lead in the fifth and deciding game, but Tagwi put together a solid 15-7 win to advance to the EOSSAA championships today (Wednesday) at North Grenville High School in Kemptville.

Junior Warriors' coach Joe Stelmach said his team attacked and blocked better than their opponents, giving them the championship title.

But he wasn't quite sure what happened in the fourth game.

The Warriors played a lackluster game, allowing the Vikings to take an easy 15-3 win. And it seemed as though the Vikings were going to repeat their 1990 SD&G title victory, where they came back from a two-game-to-none deficit.

But the Warriors were able to regroup in the last game to take the title match.

Stelmach said, "We were playing for keeps, we were playing to win and we were playing with our best eight or nine players, and that's what made the difference."

Although two of the 13 members of the Warriors team didn't play in the SD&G final, Stelmach said in order to win he had to play his strongest players.

Semifinal action

The Tagwi Warriors won the home court advantage by placing first in round-robin semifinal play at General Vanier last Tuesday.

Tagwi swept both of their best-of-three semifinal series matches.

They defeated the Seaway Spartans 15-9 and 15-12, then went on to post 15-13 and 15-6 victories against the General Vanier Vikings.

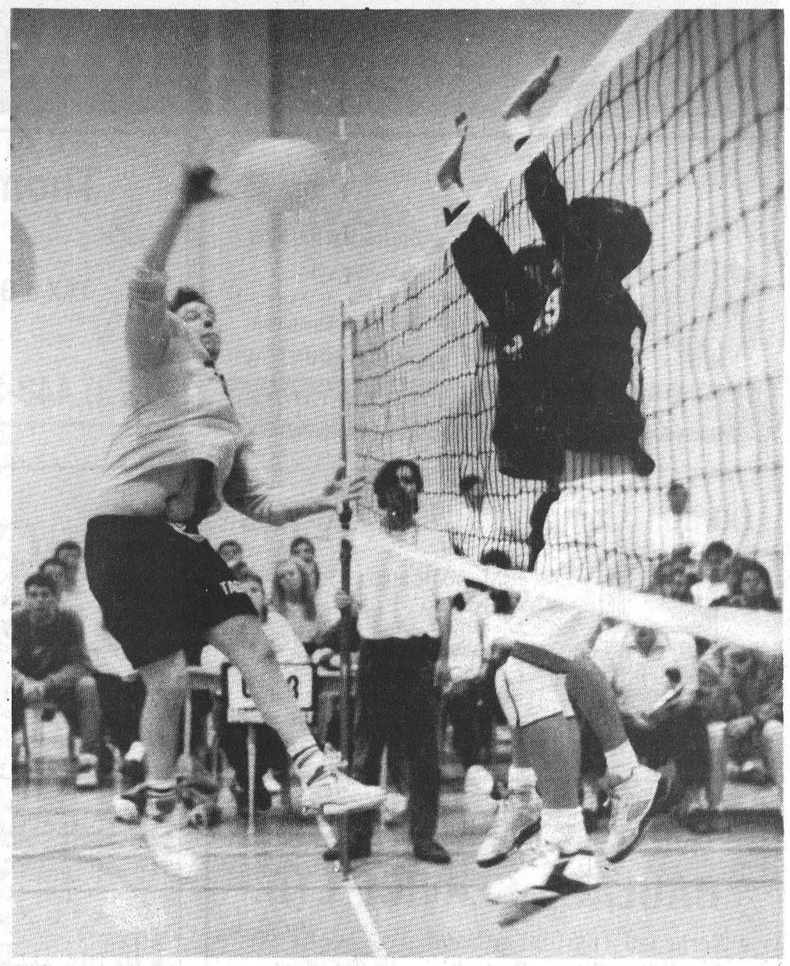

Junior Warriors win

The Tagwi Warriors claimed the best-of-five SD&G junior boys' volleyball single-A championship title last Thurday at home. The Warriors took the fifth and deciding game against the General Vanier Vikings to advance to the EOSSAA champions that will be held today in Kemptville.

Record Photo - Boersma

Express finally win in the Junior C hockey league

FINCH - Richard Chevrier played a strong game between the pipes, leading the North Stormont Express to their first win of the season in the Eastern Ontario Junior C Hockey League.

The Express whipped the Rockland Nats 8-2 here last Thursday night.

The Express quickly jumped to a 1-0 lead which they never gave up. Chris Leroux scored the go-ahead goal at 5:12 with assistance from Dale Murray.

Jeff MacLean added to the Express' lead at the 16:09 mark. He drilled the puck into the Nats' net to finish a play that was started by Kevin Villeneuve and Jeremy Logtens.

Action in the second period got tougher and rougher as Rockland began picking up penalties. During the 20-minute period Rockland racked up 45 minutes of penalties while North Stormont received 20 minutes.

The Nats' goaltender Stephane Proulx was penalized for slashing the Express' Jeff MacLean at 9:10, which resulted in a game misconduct penalty. The incident occurred just 50 seconds after drawing an unsportsmanlike-conduct penalty.

The game continued as Leroux netted his second goal of the game at 12:52, with help from Mike Stewart.

Stewart gave the Express a 4-0 lead with just 1:39 left before the second intermission, scoring on a pass from Todd Hay.

It took 1:32 of the third period before the Express' Dave Lavergne scored on a play set up by Leroux and John Mackler.

The Nats finally hit the scoreboard at the 11:54 mark.

But, Logtens took it back when he connected at 13:37 after picking up a pass from Chevrier.

Just 14 seconds later the Nats scored again to cut their deficit to 6-2.

With 3:23 left to play, the Express' Dale Murray scored unassisted. And just 1:24 later, Villeneuve iced the Express win by hitting the mesh on a feed from Benoit.

Express co-coach Kevin Mackler decribed the contest as a typical Rockland game: "It's all a big show. Their antics, kind of take away from a good win."

Embrun 4 - North Stormont 2

EMBRUN - Three unanswered goals in less than three minutes lifted the Embrun 72's to a 4-2 third-period victory over the North Stormont Express last Friday night.

The 72's tied the game with just 5:53 remaining in the contest, and scored two more quick goals to upset the Express.

The Express got off to a strong start in the opening period, taking a one-goal lead when Roch Benoit scored at 6:22. Dale Murray and Chris Leroux assisted on the play.

Midway through the period, Embrun got the puck past the Express' goaltender Richard Chevrier for the 1-1 tie.

But it didn't take long for North Stormont to get back on top. Kevin Villeneuve fired in a feed from Benoit at the 13:33 mark.

Neither team was able to score in the second period, allowing the Express' one-goal lead to stand heading into the third period. But, it proved not to be enough.

"We were just tired out. Our kids were burnt out from playing a tough game Thursday, and it just caught up to us," the Express' co-coach Kevin Mackler said.

He added that the club made several mental errors in the final period, which resulted in the downfall.

Desormeaux leads Pee Wee C Demons to 4-1 victory

PRESCOTT—Rob Desormeaux scored three times leading the North Dundas No. One Demons to a 4-1 UCMHL Pee Wee C victory over the South Grenville Generals on Saturday.

South Grenville took a 1-0 lead when Junior Thompson beat Demon goalie Brian Slowey on an unassisted play with 5:33 left in the opening period.

But from that point on Slowey was unbeatable. His stellar effort in the nets enabled his offence to find their footing and get back into the game.

Rob Desormeaux's first goal came on a pass from Danny Stobo and tied the game up 1-1 at 6:18 of the second stanza.

Andrew Bradley and Danny Stobo engineered a play that resulted in Desormeaux's second goal at 7:20 of the final frame. That marker proved to be the winner.

Mike Francis then hit from Adam Moss at 7:05 and opened up a 3-1 lead. Desormeaux scored unassisted with 2:34 left on the clock to make it a 4-1 final.

In two early games the Demons dropped a 3-2 decision to the Morrisburg Lions and doubled the Kemptville Royals 6-3.

Rob Desormeaux hit for a goal and assisted on Andrew Bradley's third-period goal.

Brad Casselman scored twice for the Lions. His second goal scored with 4:42 left on the clock stood as the winner.

North Dundas scored three times in each of the last two periods of their game in Kemptville and came away with a 6-3 win on Nov. 2.

Period one of the encounter was scoreless but the Demons were up 3-2 after two periods.

Sam Ault scored at 6:26, Mike Flowers hit at 1:15 and Rob Graham clicked the red light on :07 before the end of the period to put North Dundas up by one.

Andrew Bradley made it 4-2 scoring at 8:42 of the final frame. Kemptville cut their deficit to 4-3 on A. Brown's goal with 4:09 left on the clock, but the Demons stormed back and iced the win (6-3) when Flowers scored from Ault with 1:30 showing on the clock and Rob Desormeaux connected for an unassisted goal with just 1:11 left to go in the game.

Green rallies to tie Blue, White downs Maroon

CHESTERVILLE - The Green team rallied from a 2-0 deficit to tie the Blue team here last Wednesday in the Chesterville Men's Town Hockey League.

Brent Vanden Bosch scored the Blue team's go-ahead goal at the 17:35 mark of the first half, when he beat Green's goaltender Pat Brugmans after taking a feed from Jerrold Boulanger.

At 19:22, Lonnie MacIntosh added to the Blue's lead by scoring unassisted, giving the team a 2-0 lead before halftime.

It took only 1:10 of the second half for the Green team to score. Jamie Utman nailed in a pass from Mark Smith to cut Green's deficit to a goal.

With just 7:58 remaining in the game, Dan Dubois completed the Green team's comeback by hitting the mesh, for the 2-2 tie. Tony Fraser drew an assist on the final successful play of the game.

White 5 - Maroon 1

The Maroon team suffered their third loss of the three-week old season with a 5-1 loss to the White team.

It took seven minutes for the White team to get on the scoreboard. Craig Smith finished off a play started by Ray Sherrer.

But the Maroon team's Kevin Byers struck back, tying the game 1-1. Byers drilled a pass from Andy Windsor by the White's netminder Jim Hume.

The White team took back their one-goal lead before the first half ended when Barry McShane got the puck past Maroon's goaltender Ben Henry at 24:30. Sherrer and Dwayne Bazinet set up the play.

John Guy scored just 3:30 into the second half to lift the White team to a 3-1 lead. Frank Bols and Smith drew assists on the play.

Midway through the period, Bols drilled in another goal for the White team, after picking up a pass from Sandy Johnstone. Guy also assisted on the play.

Smith fired in his second goal of the game to complete the White team's scoring at five. He worked in a play that Guy and Derek Hyndman began with 5:18 left.

Knights nip Vikings

WINCHSESTER - The Prescott Roads Knights nipped the Morewood Vikings 3-2 last Sunday during action in the Winchester and District Men's Broomball League.

The Knights took a 1-0 lead with just 6:07 played in the opening half. Brian Kuhn swept in a play that was started by Jim Fling and Chad Benoit.

Brian Como netted the tying goal just 1:15 later, when he connected on a pass from Rick Jackson.

Prescott Roads took back their one-goal lead at the 14:49 mark. Dave Holmes scored and Dave Patersen and Glen Patersen drew assists.

Holmes needed just 3:42 of the second half to score his second goal of the game. He increased the Knights lead to 3-1 after taking a feed from Glen Patersen.

The Vikings managed to cut their deficit to a single goal with 7:51 remaining in the contest. Gerald Eby scored with assistance from Como.

Senior Novice Demons sweep series against Kemptville Royals

KEMPTVILLE—North Dundas' Senior Novice Demons put together a couple of solid efforts in a home and home series against the Kemptville Royals.

Here on Saturday Tyler Shortt registered the shutout in the Demons' 4-0 win. Last Friday in Chesterville North Dundas got a three-goal effort from Pat Hamel as they skated to an 8-1 UCMHL victory over the Royals.

With Shortt playing well between the pipes and their defence backing them up, North Dundas enjoyed numerous scoring opportunities in Saturday's match but managed just four goals.

Jon Chambers scored the winning goal, finishing off a play started for him by Aaron Kelly and Pat Hamel at 8:50 of the second period. He then snapped in an unassisted goal at 3:39 of the same frame to give the Demons a 2-0 edge.

Pat Hamel then finished it off, scoring a pair of unassisted goals in the third period. He dented twine at 5:13 and 2:23 and made it a 4-0 final.

Last Friday in Chesterville the Demons were right on target scoring an 8-1 decision over the Royals.

They led 1-0 after a period and 4-0 after two.

Tyler Shortt lost his bid for the zero when Bobby Arcand scored the lone Kemptville goal at 6:38 of the final period.

Pat Hamel scored three times and drew one assist. Will McLean turned in a strong effort scoring twice and assisting on two other goals.

Tyler Hoy, Alexander Last and Jon Chambers each contributed a goal and one assist.

Tiffany Holmes (2) and Aaron Kelly collected assists.

Atom C Demons win 4-3

MORRISBURG—Joey Hillis scored three times and Ryan Thompson connected for the deciding goal with 6:29 left in the game here Sunday as the North Dundas Atom C Demons edged the Morrisburg Lions 4-3 in an UCMHL contest.

Hillis teamed up with Thompson and gave the Demons a 1-0 lead at 7:17 of the first period.

Hillis scored a second time after he had taken a feed from Thompson and gave North Dundas a 2-0 cushion at 9:20 of period two. But Lions' Bobby Paradis slipped one into Jesse MacLean's cage at the 7:18 mark and made a 2-1 game of it.

Hillis completed his hat trick, scoring unassisted with 6:23 left in period two but the Lions stayed close (3-2) when Jamie Paradis connected for the second Morrisburg goal 2:05 before the end of the period.

Jason Hill tied it up, scoring for Morrisburg with 6:51 left in the contest but Ryan Thompson came through with the winning goal (4-3) at the 6:29 mark.

The Record Sports

Call in your scores to 448-2321

Senior volleyball Vikings too tough for Warriors to handle in fight for SD&G title

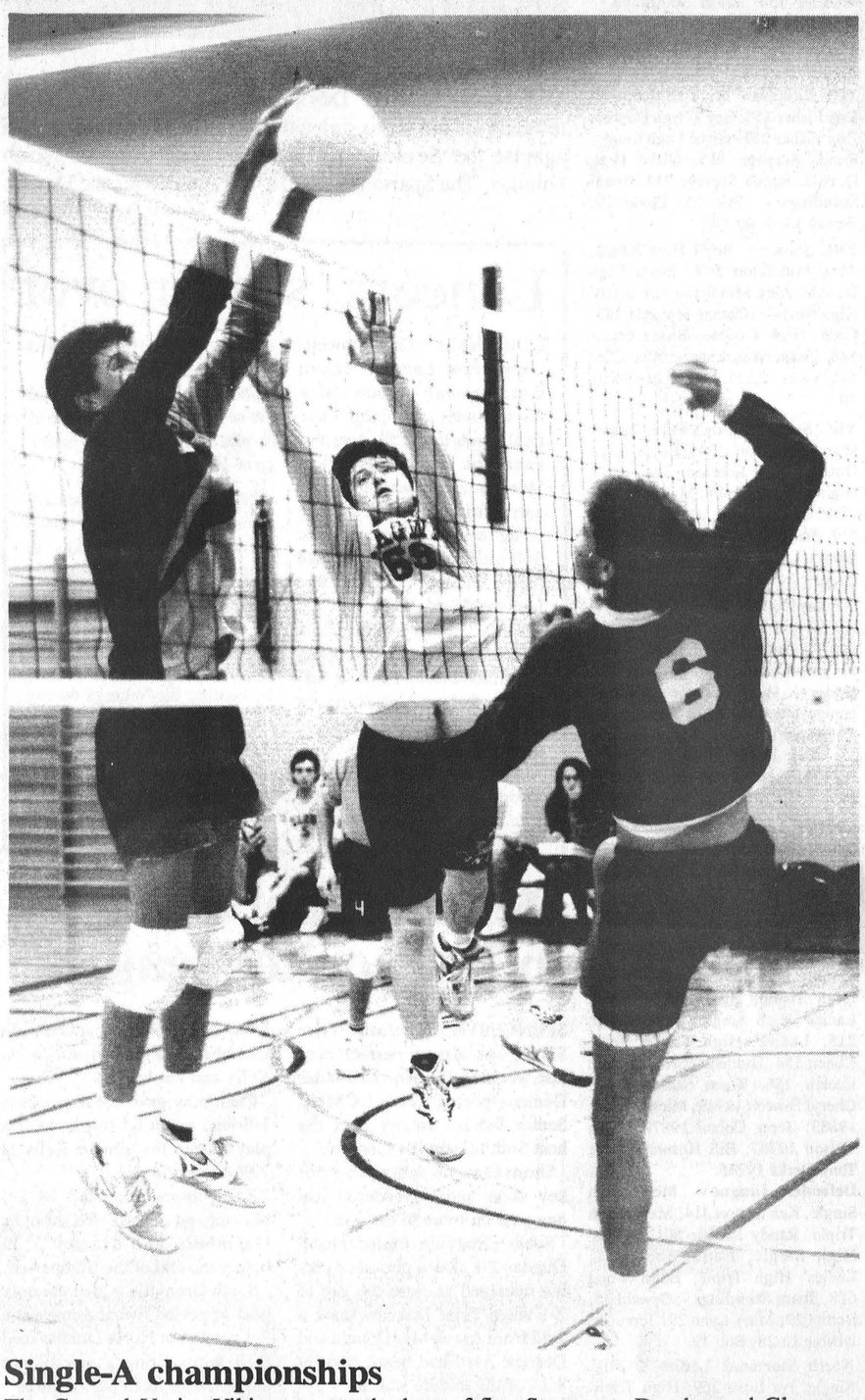

Single-A championships

The General Vanier Vikings swept the best-of-five Stormont, Dundas and Glengarry single-A championship match against the Tagwi Warriors last Thursday in Cornwall. Pictured above is action during the third game of the series, which the Vikings won 15-6.

Record Photo - Boersma

CORNWALL - The General Vanier Vikings senior boys' volleyball team showed no mercy to the visiting Tagwi Warriors during the Stormont, Dundas and Glengarry single-A championship match last Thursday.

The Vikings swept the best-of-five championship match, posting 15-4, 15-1 and 15-6 victories.

The lopsided title victory came two days after the semifinal match that saw the Vikings sweep a best-of-three series with 15-8 and 15-9 wins.

Senior Warriors' coach Larry Poirier said the Vikings were just too much for the Warriors.

"We were the underdogs and GV has proven to be a better team than us."

Poirier said he expected the SD&G championship to be a closer match. But he didn't want to take anything away from General Vanier, who controlled the Warriors from start to finish.

"They're an excellent team, and I was quite impressed with them."

Semifinals

General Vanier and Tagwi reached the championships by knocking out the North Dundas Devils and Seaway Spartans in the semifinals.

The Warriors beat the Devils, 15-4 and 15-9 and defeated the Spartans, 15-1 and 15-4.

The Vikings also swept the best-of-three series against both teams.

North Dundas and Seaway didn't play each another in the semifinals, because Seaway forfeited the game.

Warriors' coach Larry Poirier said, "I thought North Dundas would give us a tougher run than that, because they're a good team and they work very hard. It was just that their attack wasn't functioning and ours was."

Senior Devils' coach Marc Trottier said, "I think we could have been in the finals, if my players would have played like they did (in the final game of the regular season)."

But he added, "Not everyone is on their game all the time."

WINCHESTER & DISTRICT BROOMBALL LEAGUE
SUNDAY'S (Nov. 10) SCORES
Ormond 8 - Newington 0
Manotick 3 - Winchester 0
Voyageurs 9 - Toyes Hill 0
Prescott Road 3 - Morewood 2

STANDINGS
"A" POOL

TEAM	W	L	T	GF	GA	PTS
Voyageurs	7	0	1	51	10	15
Ormond	7	1	0	40	20	14
Prescott Road	6	1	1	29	12	12
Morewood	4	4	0	39	15	8
"B" POOL						
Manotick	3	5	0	14	22	6
Toyes Hill	3	5	0	11	34	6
Newington	1	7	0	9	46	2
Winchester	0	8	0	3	37	0

TOP SCORERS

EASTERN ONTARIO JUNIOR C HOCKEY LEAGUE

Thursday
N. Stormont 8 - Rockland 2
Friday
Embrun 4 - N. Stormont 2
Saturday
Vankleek Hill 22 - St. Isidore 5
Sunday
Embrun 8 - St. Isidore 7
Casselman 10 - Rockland 3

STANDINGS

TEAM	GP	W	L	T	GF	GA	PTS
Casselman	8	8	0	0	68	35	16
Embrun	6	5	1	0	42	28	10
Rockland	8	3	5	0	40	48	6
Vankleek Hill	7	3	4	0	45	35	6
St. Isidore	8	2	6	0	42	68	4
N. Stormont	7	1	6	0	21	39	2

TOP SCORERS

NAME	GP	G	A	PTS	PM
Martin Hughes(Casselman)	7	11	8	19	31
Geoff Séguin(Casselman)	7	6	11	17	12
Brian Nolan(Rockland)	6	10	4	14	22
Joel Lavoie(Casselman)	6	8	6	14	4
Alain Leroux(Casselman)	7	6	8	14	14
Charles Cusson(Casselman)	6	5	9	14	2
Trevor Clark(St. Isidore)	6	3	9	12	12
Bruno Gendron(Rockland)	6	3	9	12	16
Daniel Maisonneuve(St.Isidore)	6	7	4	11	29
Michael Sinnott(Casselman)	7	3	8	11	26

CHESTERVILLE MEN'S TOWN HOCKEY LEAGUE

STANDINGS

TEAM	GP	W	L	T	GF	GA	PTS
Green	3	2	0	1	16	9	5
White	3	2	1	0	13	10	4
Blue	3	1	1	1	9	10	3
Maroon	3	0	3	0	8	17	0

TOP SCORERS

NAME	G	A	PTS
Pat Kelly(Green)	4	5	9
Rodney Casselman(Green)	5	2	7
John Guy(White)	2	5	7
Darrell Shelp(Maroon)	4	2	6
Dan Dubois(Green)	3	3	6
Craig Smith(White)	3	2	5
Mark Smith(Green)	2	3	5
Ray Sherrer(White)	2	3	5
Frank Bols(White)	2	3	5

Fitness Forum



by Jennifer Gregoire, Reg. N., N.D.

POSTURAL ALIGNMENT

The muscles of the trunk and vertebral column provide the forces necessary to produce and maintain the alignment of the trunk and pelvis in "good posture". Basically, good posture stems from the control of the lumbar vertebrae and the pelvis.

In the ideal postural alignment, the pelvis is resting over the hip joints in a balanced position and the vertebral column displays "normal" curvatures.

Anterior tilt or protraction of the pelvis (arching of the lower back) is produced when the pelvis tilts forward on the femur (thigh bone). The pelvis tilting forward causes the lumbar area to accommodate by exaggerating its curvature.

Extreme lumbar curvature results in lower back pain due to the "crunching" of the posterior disks located between the vertebrae. This malady is common in women, particularly gymnasts, who have not been coached to tighten the abdominals and maintain stability of the trunk.

Posterior pelvic tilt, in which the pelvis is tilted backward or retracted relative to the femur, is not as common. This condition can cause a flattening of the natural lumbar vertebral curve.

These two conditions can be helped by proper conditioning of the vertebral column and muscular conditioning. An anterior tilt results from weak abdominals. Strengthening the abdominals and the hip extensor muscles will help pull the pelvis back into balanced alignment. If not congenital, posterior tilt can be helped by stretching the abdominals and the hip extensors and strengthening lower back and hip flexor muscles to pull the pelvis back over the femur and into a balanced position over the hip.

If shoulders are rounded and the head tends to droop forward, we should bring ourselves into new alignment. This position, when practiced regularly, will lessen back tension and help us with postural alignment, keeping our energy level up as well.

Pull your chin in slightly (not down, not up) with the back of your head being pulled straight up. Think of shoulders back and down. Breathe with the idea that you want the middle of your back to expand outward. Tighten your abdominal muscles as you flatten your lower back into a chair, or even against the wall. Do this while driving or sitting or even standing to take pressure off the lower back. If we practice this often, we can naturally train our muscles to hold this more alive alignment without conscious effort.

When we are aware that our posture is bad, we can automatically adjust ourselves into a more upright, energetic position. Good posture is developed through the constant awareness of how we sit, stand, walk and sleep.

We shouldn't forget that many tight and so-called bad backs, and bad postures can be caused by excessive weight around our middles. Without the support of strong abdominal muscles, this extra weight will gradually cause a forward pelvic tilt, causing pain and tension in the lower back.

My Silent Achiever this week is the beautiful originator of the new Second-Hand Shop here in town. What a terrific idea! This very busy lady needs to keep her energy level high, and attends aerobic classes regularly; as does her teacher- husband...but that's another story! Good Work!

We are so very lucky to be able to do it for ourselves.

Atom B Demons suffer first loss

WESTPORT—The North Dundas Atom B Demons dropped their first UCMHL game of the season here Sunday losing a hard-fought 4-3 decision to the North Leeds North Stars.

North Leeds jumped into an early lead in a high- scoring first period. The teams traded five goals in a six-minute span of that session as the Stars took a 3-2 lead.

The Stars pulled into a comfortable 4-2 lead netting a second-period tally. But the Demons didn't give up and scored the third period's only goal and came close to tying it up (4-4) on several other occasions.

B.J. Brus, a big forward with North Leeds, got the hat trick while Jason Card potted the other goal.

Jessica Dillabough and Steve Mattice each scored a goal and drew an assist for North Dundas. Becky KleinSwormink scored the Demons' other goal. Chris Wyatt and Jeff Beck collected an assist each.

Barrett Brundige and Dana Hunter played well in the Demons' net stopping several hard shots by Brus and his fellow North Star forwards.



Flag down title

Maple Ridge exploded for 130 points enroute to the 1991 Dundas County senior co-ed Flag Football championship last week. The new title holders are (front left) Troy Elliott, Steve Irven, Martin Constapel, Shari Boucher. (Back left) Jason Ross, Ali Mahfouz, Brian Heuff, Derick Fisher, coach Deanne Saunders. Jason Heuff and Aaron Lannin are missing in photo.

Record Photo - Van Bridger

Maple Ridge grabs football flag

SOUTH MOUNTAIN—Sparked by the play of quarterback Jason Heuff the Maple Ridge Senior Co-ed squad ran away with the 1991 Dundas County Public School Flag Football championship here last Tuesday.

Heuff ran and passed his way to five consecutive victories as the Ridge out-gunned the opposition 130-26.

Maple Ridge opened the event, bombing Stampville B 33-7. They then edged Stampville 18-13, blanked Nationview B 19-0, white washed St. Cecilia Saints 33-0 and thumped Nationview A 27- 6.

Nationview's B team and the Stampville's A squad wound up with three wins each. Stampville gained their six points, winning three of four games, while Nationview took three of five games.

Nationview B doubled Stampville B 12-6, edged Maple Ridge B 19-12 and stopped St. Cecilia 18- 6. Maple Ridge A blanked them 19-0 and Stampville A beat them 33-7.

Stampville A bombed Nationview B 33-7, handled Maple Ridge B 19-7 and defeated Nationview A 18-6. They lost 18-13 to Maple Ridge A.

Nationview A wound up with five points on two wins and a tie in five games. They tied Maple Ridge B 6-6, defeated St. Cecilia 13-6 and Stampville B 19-7.

Maple Ridge B tied Nationview A 6-6, Stampville B 6-6 and defeated St. Cecilia 7-6 and earned four points in five starts.

Stampville B earned one point in four games while St. Cecilia was shut out.

Aces take two, Finch beats Berwick

FINCH - The Avonmore Aces whipped the Berwick Blazers 16-6 last Friday night during action in the North Stormont Intermediate Bush Hockey League.

Kevin Poapst and Bruce Casselman led the Aces' offence, scoring four goals each against the Blazers.

Aces' Francois Regnier scored a hat trick. Tim Ouderkirk and James Robertson each scored twice, while Jeff Johnston added a goal.

Steve Tait replied for the Blazers by netting two goals against the Aces.

The Blazers got single goals from Mike VanDelst, Barrie Smith, Pete Beril and Brian Brown.

In the other Friday night game, Richard Gauthier played perfectly in the Crysler Riders' cage, shutting out Maxville, 9-0.

Denis Landry scored a hat trick against Maxville to lead Crysler's offense.

Dan Pigeon got by Maxville's goaltender Steve Marley twice, while Frank Landry, Pierre Landry, Roger Courville and Stephane Boudria each scored once.

Aces 3 - Riders 2

The Avonmore Aces rallied from a 2-0 deficit to edge the Crysler Riders 3-2 last Sunday night.

The Riders a 1-0 lead, when Andre Landry and Bobby Hart teamed up midway through the first period. Landry got the puck past Aces' netminder Blake Henderson.

It took just another 21 seconds for the Riders to take a 2-0 lead. Pierre Landry finished a play started by Frank Landry.

Jamie Robertson struck back for the Aces, scoring at 12:56. Francois Regnier and Randy Milae drew assists.

Bruce Casselman needed just under three minutes of the second half to score for the Aces. Bruce Barker and Kevin Poapst picked up assists on the play.

With just 3:58 left in the game, Tim Ouderkirk scored the tie-breaking to lift the Aces to a 3-2 win after taking a feed from Jeff Johnston.

Finch 6 - Berwick 3

The Finch Merchants doubled the Berwick Blazers last Sunday in NSIBH league.

The Merchants' Garry Perras only allowed three Blazers goals to post a 6-3 victory.

Herb Seguin, Ed deWit and Gord MacDonnell each scored twice against the Blazers' goaltender Jim Hume.

Larry Delgraco, Steve Tait and Brian Brown all netted a goal for the Berwick squad.

SPORTS CALENDAR

Chesterville Men's Town Hockey League
Wed., Nov. 13
7pm Greene vs. Maroon
8:15pm Blue vs. White
Location: Chesterville Arena

Winchester and District Men's Broomball League
Sun., Nov. 17
7pm Morewood vs. Manotick
8pm Newington vs. Voyageurs
9pm Prescott/Russell vs. Winchester
10pm Toyes vs. Ormond

North Stormont Jr. C Express
Fri., Nov. 15, 1991
Vankleek Hill vs. North Stormont
In Finch at 8:00 p.m.

North Stormont Intermediate Men's Hockey
Finch Arena
Thurs., Nov. 14
Avonmore Aces vs. SD&G Classics
Finch Merchants vs. Crysler Riders

Sun., Nov. 17
Avonmore Aces vs. Finch Merchants
SD&G Classics vs. Berwick Blazers



MONUMENTS
Eastern Ontario Cemetery Memorials
RR2, Mountain, 258-2927
Monuments and markers in granite or bronze.
Cemetery lettering and monument restoration.
Bruce Campbell
463 York Street, Box 275
Winchester, 774-2493

WELL DRILLING
Donald Gauthier
Box 143
CRYSLER - 987-2973

Losey's HAULAGE
EQUIPMENT RENTALS
SAND • GRAVEL • FILL • TOPSOIL
SEPTIC BED INSTALLATION & REPAIRS
LUNENBURG
534-2404 / 346-2066

GERALD STEWART CARTAGE
• TOP SOIL
• Truck & Backhoe Rental
Chesterville – 448-3221

Gordon Ross
Auction Sale & Appraisal Service
• Farm • Household • Estate
ANY TYPE OF SALE
"30 Years Continuous Service"
Ingleside – 537-2289

FINCH PIZZERIA
Specializing in Italian Foods
Pizza • Subs • Canadian Food
Fully Licensed
984-2605 Finch 984-2968

Record Runner
448-3271
Daren & Karey Nurse
Your D.J.
FOR ALL OCCASIONS
Now With Great "New" Sound
Wedding Receptions & Mixed Parties a speciality.
Early Bookings Suggested

You Can Rent This Space For $3.75

Mojo's Disco
Music for all Occasions
Mixed Parties, Receptions
Frank Lalonde
448-1549

GARRY MURPHY SALES & SERVICE LTD.
WESTFALIA
HIGH TECH DAIRY EQUIPMENT
WATER PUMPS & CONDITIONERS
FEED & MANURE HANDLING EQUIP.
VENTILATION
BRINSTON - 652-4802

THE LADY FOOT
• Nail Trimming • Corns
• Calluses • Ingrown Nails
All treated in your home
PATTI WORBOYS
Berwick - 984-2286

BOYD CHRYSLER
SERVING EASTERN ONTARIO SINCE 1936
BODY & PAINT
WINCHESTER
774-2520
CUSTOMER CARE You can depend on it!

NEIL FLEGG CARTAGE
SAND • GRAVEL • TOP SOIL
TRUCK & BACKHOE RENTALS
LICENCED SEPTIC BED INSTALLATIONS
NEWINGTON – 984-2513

ROGER SALMON MASONRY CONTRACTOR
BLOCKS • STONE • BRICK • CEMENT WORK
TOPSOIL • SAND • GRAVEL
Backhoe, Bulldozer, Dump Trucks
LICENCED SEPTIC SYSTEM INSTALLATION
R.R.1 CHESTERVILLE 448-3683

RIVERSIDE CARPENTRY
Hubert Casselman
Renovation Specialists
984-2553 984-2803

CHESTERVILLE BOWLING LANES
Public Bowling
Saturday Afternoon•
•Saturday Evening•
•Sunday Afternoon
448-3535

DOUG MERKLEY EXCAVATING
• Licenced Septic System Installation
• Licenced to handle Non-hazardous material
• Pitrun, sand, topsoil
• Backhoe, Hyhoe
• Dump truck rental
• Dump trailer rental
• Hauling dried grain
Heavy Equipment Float Rental
Morewood - 448-3597

Nestlé
DIVISION OF NESTLE ENTERPRISES LTD.
CHESTERVILLE

Tro pro TROPHIES & AWARDS
For All Occasions
• Free Computerized Engraving
• Engravable Gifts • Plastic Signs
• Name Tags • Fax Service
774-3573
504 ST. LAWRENCE ST., WINCHESTER

You Can Rent This Space For $3.75

DENNIS CARKNER (Proprietor)
COLLISION CENTER
UNIBODY REPAIR EQUIPMENT
EUROPEAN PAINT FINISH
P.O. BOX 948, DAWLEY DR.
Just off Hwy 31 43 By Pass
WINCHESTER, Ont. K0C 2K0
Res.: (613) 448 2688
Bus.: (613) 774 2733

Compliments of:
RECREATION DEPARTMENT
VILLAGE OF CHESTERVILLE

CANNED SOFT DRINKS
24X355 ML TINS
PEPSI-COLA, 7 UP, MOUNTAIN DEW
CRUSH, HIRES, PURESPRING, SCHWEPPES
6.99

NOW AVAILABLE - CHESTERVILLE MERCHANT COUPON BOOKLET $10.00 - USE $1.00 OFF COUPON ON THIS PRODUCT

OPEN MON. - FRI.
8 AM - 9 PM
SAT. 8 AM - 6 PM

MIKE DEAN'S SUPERFOODSTORE
19 KING ST. CHESTERVILLE

DIRECT WAREHOUSE PRICES EVERY DAY OF EVERY WEEK

WE RESERVE THE RIGHT TO LIMIT QUANTITIES.

PRICES IN EFFECT UNTIL CLOSING TUES., NOV. 19, 1991

HUMPTY DUMPTY 200 G BAG ASSORTED FLAVOURS POTATO CHIPS
99¢

NOW AVAILABLE, REUSABLE COTTON GROCERY BAGS $2.99 EACH - REDUCE-REUSE-RECYCLE

CHRISTIE 450 G + 150 G BONUS PACK
FUDGEO OREO COOKIES **3.39**

MEXICASA 200 G BOX
NACHO CHIPS **1.69**

ALLENS 48 OZ. TIN
PURE APPLE JUICE **1.19**

CRUSH 3X250 ML TETRA
ASSORTED FLAVOURS
DRINKS **99¢**

GOLD SEAL 213 G TIN
PINK SALMON **99¢**

CAMPBELLS 10 OZ TIN
CREAM OF MUSHROOM SOUP **2/1.00**

TETLEY PKG OF 72
ORANGE PEKOE TEA BAGS **2.49**

PURITAN 680 G TIN
ASSORTED FLAVOURS
STEWS **1.69**

NESCAFE 200 G JAR
RICH BLEND INSTANT COFFEE **3.99**

CRUNCHIE 1.5 LITRE
BREAD AND BUTTER DILL WITH GARLIC MINI DILL PICKLES **2.49**

FIVE ROSES 2.5 KG BAG
WHITE FLOUR **2.99**

PRIMO 900 G PKG
MACARONI SPAGHETTI **99¢**

CHUM 708 G TIN
DOG FOOD **69¢**

PAMPER 184 G TIN
ASSORTED FLAVOURS
CAT FOOD **3/99¢**

STUART HOUSE FOIL WRAP
12"X25' **1.39**
18"X25' **3.29**

SARAN 30 M ROLL
PLASTIC WRAP **3.49**

TIDE 8 LITRE BOX ORIGINAL FORMULA
LAUNDRY DETERGENT **6.79**

BOUNCE PKG OF 70
SHEET FABRIC SOFTENER **6.49**

NOW AVAILABLE - CHESTERVILLE MERCHANT COUPON BOOKLET - $10.00 - USE $1.00 OFF COUPON ON THIS PRODUCT

FLEECY 3.6 LITRE JUG
REGULAR OR SPRING FRESH
FABRIC SOFTENER **2.99**

JAVEX 3.6 LITRE JUG
LIQUID BLEACH **1.39**

PALMOLIVE 1 LITRE
LIQUID DISH DETERGENT **1.99**

PALMOLIVE 1 LITRE
LIQUID AUTOMATIC
DISH DETERGENT **3.99**

WINDEX 600 ML TRIGGER
WINDOW CLEANER **1.99**

AJAX 400 G TIN
ALL PURPOSE CLEANSER **89¢**

SCOTT 8 ROLL PKG
FROM RECYCLED PAPER
BATHROOM TISSUE **1.99**

SCOTTIES PKG OF 200
ASSORTED COLOURS
FACIAL TISSUES **99¢**

1976 MIKE DEAN BUTCHER & LIMITED 15th ANNIVERSARY 1991 CHESTERVILLE, ONTARIO

THURSDAY, FRIDAY, & SATURDAY
NOV. 14, 15, 16
EXTRA $1.00 OFF COUPON FROM DEMONSTRATOR

LUVS DIAPERS
CONVENIENCE SIZE PACKAGES 8.99 WITH COUPON **7.99**
JUMBO SIZE PACKAGES 15.99 WITH COUPON **14.99**

DOLLAR DAYS OF FRESH PRODUCE

TROPICAL TREAT
GOLDEN YELLOW BANANAS 3 LBS. FOR **1.00**

PRODUCT OF NEW ZEALAND
KIWI FRUIT **3/1.00**

PRODUCT OF CANADA FANCY
McINTOSH APPLES 2 LBS. FOR **1.00**

PRODUCT OF U.S.A.
FRESH TANGY LEMONS **4/1.00**

PRODUCT OF CANADA
6 OZ. PKG
FRESH RADISHES **4/1.00**

PRODUCT OF CANADA #1
SUPER SELECT CUCUMBERS **3/1.00**

PRODUCT OF MEXICO
CRISPY GREEN ONIONS **3/1.00**

PRODUCT OF U.S.A. #1
SPANISH ONIONS 3 LBS. FOR **1.00**

"FLOWER OF THE WEEK"
4" KALANCHOES **1.00**

A HUGE VARIETY OF YOUR FAVOURITE BAKERY PRODUCTS

DEMPSTERS 675 G
100% WHOLE WHEAT **89¢**

DEMPSTERS 675 G
6 VARIETIES
CANADIANA BREADS **1.29**

SUNMAID 450 G. PKG
RAISIN BREAD **1.79**

SUNMAID PKG OF 4
ENGLISH MUFFINS **99¢**

BAMBY PKG OF 12
HOTDOG OR HAMBURG BUNS **1.19**

BETTY PKG OF 6
DELI ROLLS **89¢**

"VACHON" PKG OF 6
RING DING **2.29**

A GOOD VARIETY OF YOUR FAVOURITE DAIRY PRODUCTS

KRAFT 250 G PKG
PHILADELPHIA CREAM CHEESE **1.69**

COUNTRY JUICES 2 LITRE
ORANGE, APPLE GRAPEFRUIT **1.99**

BEATRICE 175 G
ASSORTED FLAVOURS
LIGHT YOGURT **69¢** TRAY OF 12 $7.88

SPECIAL CUTTING REQUIREMENT - JUST ASK FOR IT

FRESH BACK ATTACHED
CHICKEN LEGS 1.96 KG **89¢** LB

FRESH 3 TO 4 LBS.
WHOLE CHICKENS 3.06 KG **1.39** LB

FRESH NO BACK
CHICKEN BREASTS 4.39 KG **1.99** LB

FRESH REG. OR B.B.Q. SPICED
HALF CHICKENS 3.29 KG **1.49** LB

FRESH
GROUND CHICKEN 6.59 KG **2.99** LB

FRESH
CHICKEN WINGS 4.39 KG **1.99** LB

BURN'S BONELESS
SMOKED PICNICS 5.05 KG **2.29** LB

MARY MILES BONELESS
DINNER HAMS 6.59 KG **2.99** LB

"CATCH OF THE WEEK"
MIRABEL WITH SAUCE
SHRIMP RING **9.99**

"PIZZA OF THE WEEK"
14" WITH BACON
COMBINATION **5.99**

THE BUTCHER'S FRESH SLICED DELI MEATS AND CHEESE

BURNS SLICED
COOKED HAM 5.93 KG **2.69** LB

MAPLE LEAF SLICED
REGULAR, HAM & BACON, PEPPER
BAKED LOAVES 8.80 KG **3.99** LB

MAPLE LEAF SLICED
WAX BOLOGNA 5.05 KG **2.29** LB

MAPLE LEAF SLICED
COUNTRY KITCHEN HAM 11.00 KG **4.99** LB

FEARMANS SLICED
ROAST PORK LOIN 11.00 KG **4.99** LB

MAPLE LEAF SLICED
SALAMI OR PEPPERONI 6.59 KG **2.99** LB

"CHEESE OF THE WEEK"
GREEK FETA CHEESE 11.00 KG **4.99** LB

A WIDE VARIETY OF YOUR FAVOURITE FROZEN FOODS

PEPPERIDGE FARM
ASSORTED FLAVOURS
REGULAR OR CHIFFON
LAYER CAKES **99¢**

SWANSON 8 OZ. PKG
ASSORTED POT PIES **89¢**

BEATRICE 2 LITRE ASSORTED FLAVOURS
OLDE FASHIONED ICE CREAM **4.99**

MIKE DEAN'S SUPERFOODSTORE

19 KING ST. CHESTERVILLE

OPEN MON. - FRI.
8 AM - 9 PM
SAT. 8 AM - 6 PM

DIRECT WAREHOUSE PRICES
EVERY DAY OF
EVERY WEEK

WE RESERVE
THE RIGHT
TO LIMIT QUANTITIES.

PRICES IN EFFECT
UNTIL CLOSING
TUES., NOV. 19, 1991

CANNED SOFT DRINKS
24X355 ML TINS
PEPSI-COLA, 7 UP, MOUNTAIN DEW
CRUSH, HIRES, PURESPRING, SCHWEPPES
6.99

NOW AVAILABLE - CHESTERVILLE MERCHANT COUPON BOOKLET $10.00 - USE $1.00 OFF COUPON ON THIS PRODUCT

HUMPTY DUMPTY 200 G BAG ASSORTED FLAVOURS POTATO CHIPS
99¢

NOW AVAILABLE, REUSABLE COTTON GROCERY BAGS $2.99 EACH - REDUCE-REUSE-RECYCLE

CHRISTIE 450 G + 150 G BONUS PACK
FUDGEO OREO COOKIES **3.39**

MEXICASA 200 G BOX
NACHO CHIPS **1.69**

ALLENS 48 OZ. TIN
PURE APPLE JUICE **1.19**

CRUSH 3X250 ML TETRA ASSORTED FLAVOURS
DRINKS **99¢**

GOLD SEAL 213 G TIN
PINK SALMON **99¢**

CAMPBELLS 10 OZ TIN
CREAM OF MUSHROOM SOUP **2/1.00**

TETLEY PKG OF 72
ORANGE PEKOE TEA BAGS **2.49**

PURITAN 680 G TIN
ASSORTED FLAVOURS
STEWS **1.69**

NESCAFE 200 G JAR
RICH BLEND INSTANT COFFEE **3.99**

CRUNCHIE 1.5 LITRE
BREAD AND BUTTER
DILL WITH GARLIC
MINI DILL PICKLES **2.49**

FIVE ROSES 2.5 KG BAG
WHITE FLOUR **2.99**

PRIMO 900 G PKG
MACARONI SPAGHETTI **99¢**

CHUM 708 G TIN
DOG FOOD **69¢**

PAMPER 184 G TIN
ASSORTED FLAVOURS
CAT FOOD **3/99¢**

STUART HOUSE FOIL WRAP
12"X25' **1.39**
18"X25' **3.29**

SARAN 30 M ROLL
PLASTIC WRAP **3.49**

TIDE 8 LITRE BOX ORIGINAL FORMULA
LAUNDRY DETERGENT **6.79**

BOUNCE PKG OF 70
SHEET FABRIC SOFTENER **6.49**

NOW AVAILABLE - CHESTERVILLE MERCHANT COUPON BOOKLET - $10.00 - USE $1.00 OFF COUPON ON THIS PRODUCT

FLEECY 3.6 LITRE JUG
REGULAR OR SPRING FRESH
FABRIC SOFTENER **2.99**

JAVEX 3.6 LITRE JUG
LIQUID BLEACH **1.39**

PALMOLIVE 1 LITRE
LIQUID DISH DETERGENT **1.99**

PALMOLIVE 1 LITRE
LIQUID AUTOMATIC
DISH DETERGENT **3.99**

WINDEX 600 ML TRIGGER
WINDOW CLEANER **1.99**

AJAX 400 G TIN
ALL PURPOSE CLEANSER **89¢**

SCOTT 8 ROLL PKG
FROM RECYCLED PAPER
BATHROOM TISSUE **1.99**

SCOTTIES PKG OF 200
ASSORTED COLOURS
FACIAL TISSUES **99¢**

1976 WISE DEAN-BUTCHER-LIMITED 15th ANNIVERSARY 1991 CHESTERVILLE, ONTARIO

THURSDAY, FRIDAY, & SATURDAY
NOV. 14, 15, 16
EXTRA $1.00 OFF COUPON FROM DEMONSTRATOR

LUVS DIAPERS

CONVENIENCE SIZE PACKAGES
8.99
WITH COUPON
7.99

JUMBO SIZE PACKAGES
15.99
WITH COUPON
14.99

DOLLAR DAYS OF FRESH PRODUCE

TROPICAL TREAT
GOLDEN YELLOW BANANAS **3 LBS. FOR 1.00**

PRODUCT OF NEW ZEALAND
KIWI FRUIT **3/1.00**

PRODUCT OF CANADA FANCY
McINTOSH APPLES **2 LBS. FOR 1.00**

PRODUCT OF U.S.A.
FRESH TANGY LEMONS **4/1.00**

PRODUCT OF CANADA
6 OZ. PKG
FRESH RADISHES **4/1.00**

PRODUCT OF CANADA #1
SUPER SELECT CUCUMBERS **3/1.00**

PRODUCT OF MEXICO
CRISPY GREEN ONIONS **3/1.00**

PRODUCT OF U.S.A. #1
SPANISH ONIONS **3 LBS. FOR 1.00**

"FLOWER OF THE WEEK"
4" KALANCHOES **1.00**

A HUGE VARIETY OF YOUR FAVOURITE BAKERY PRODUCTS

DEMPSTERS 675 G
100% WHOLE WHEAT **89¢**

DEMPSTERS 675 G
6 VARIETIES
CANADIANA BREADS **1.29**

SUNMAID 450 G. PKG
RAISIN BREAD **1.79**

SUNMAID PKG OF 4
ENGLISH MUFFINS **99¢**

BAMBY PKG OF 12
HOTDOG OR HAMBURG BUNS **1.19**

BETTY PKG OF 6
DELI ROLLS **89¢**

"VACHON" PKG OF 6
RING DING **2.29**

A GOOD VARIETY OF YOUR FAVOURITE DAIRY PRODUCTS

KRAFT 250 G PKG
PHILADELPHIA CREAM CHEESE **1.69**

COUNTRY JUICES 2 LITRE
ORANGE, APPLE GRAPEFRUIT **1.99**

BEATRICE 175 G
ASSORTED FLAVOURS
LIGHT YOGURT **69¢** TRAY OF 12 $7.88

SPECIAL CUTTING REQUIREMENT - JUST ASK FOR IT

FRESH BACK ATTACHED
CHICKEN LEGS 1.96 KG **89¢** LB

FRESH 3 TO 4 LBS.
WHOLE CHICKENS 3.06 KG **1.39** LB

FRESH NO BACK
CHICKEN BREASTS 4.39 KG **1.99** LB

FRESH REG. OR B.B.Q. SPICED
HALF CHICKENS 3.29 KG **1.49** LB

FRESH
GROUND CHICKEN 6.59 KG **2.99** LB

FRESH
CHICKEN WINGS 4.39 KG **1.99** LB

BURN'S BONELESS
SMOKED PICNICS 5.05 KG **2.29** LB

MARY MILES BONELESS
DINNER HAMS 6.59 KG **2.99** LB

"CATCH OF THE WEEK"
MIRABEL WITH SAUCE
SHRIMP RING **9.99**

"PIZZA OF THE WEEK"
14" WITH BACON
COMBINATION **5.99**

THE BUTCHER'S FRESH SLICED DELI MEATS AND CHEESE

BURNS SLICED
COOKED HAM 5.93 KG **2.69** LB

MAPLE LEAF SLICED
REGULAR, HAM & BACON, PEPPER
BAKED LOAVES 8.80 KG **3.99** LB

MAPLE LEAF SLICED
WAX BOLOGNA 5.05 KG **2.29** LB

MAPLE LEAF SLICED
COUNTRY KITCHEN HAM 11.00 KG **4.99** LB

FEARMANS SLICED
ROAST PORK LOIN 11.00 KG **4.99** LB

MAPLE LEAF SLICED
SALAMI OR PEPPERONI 6.59 KG **2.99** LB

"CHEESE OF THE WEEK"
GREEK FETA CHEESE 11.00 KG **4.99** LB

A WIDE VARIETY OF YOUR FAVOURITE FROZEN FOODS

PEPPERIDGE FARM
ASSORTED FLAVOURS
REGULAR OR CHIFFON
LAYER CAKES **99¢**

SWANSON 8 OZ. PKG
ASSORTED POT PIES **89¢**

BEATRICE 2 LITRE ASSORTED FLAVOURS
OLDE FASHIONED ICE CREAM **4.99**