THE IROQUOIS POST
AND MATILDA ADVOCATE

VOL. XXXVI No. 25 | Authorized as Second Class Mail, Post Office Department, Ottawa. | IROQUOIS, ONTARIO, THURSDAY, OCTOBER 23rd, 1958 | $2.50 Per Year In Advance

Iroquois Places Third

Seaway Track Meet Here

Osnabruck School Capture Hydro Trophy Iroquois Girls Tops

By Patricia Sweeney

Hundreds of youngsters attending schools in Osnabruck, Kemptville, Morrisburg, North Stormont and Iroquois High met here last Wednesday for the largest track meet of its kind ever held in Seaway Valley. Before the day ended it became evident that Osnabruck had taken the lead to win the track championship with a total aggregate of 137 points. Kemptville came in second with an even 100 points, Iroquois third with 89, Morrisburg fourth with 65 and at the bottom of the ladder in the day's events was North Stormont with 23 points.

Breaking down the total points into boys' and girls' categories Iroquois girls piled up 70 points, followed by Morrisburg with 41, Kemptville 33, Osnabruck 31 and North Stormont 14. Osnabruck boys poured on the steam for a total of 106, Kemptville 67, Morrisburg 24, Iroquois 19 and North Stormont 9.

* * *

Linden Wells, Osnabruck High School, was presented with the Seaway Meet Cup by Mr. Gordon Mitchell, St. Lawrence Project director, who congratulated the school on their fine sportsmanship.

* * *

In the Girls' Division for Iroquois

JUNIOR

75 yd. dash — 1st. Cheryl Smyth; 3rd. Sharon Smith.

Soccer Ball Kick—2nd. Marilyn Sweeney.

High Jump—1st. Deany Zandebergen.

Broad Jump — 3rd. Carolyn Baker.

Relay — 1st. Sharon Smith, Cheryl Smyth, Betty Hamilton, and Carolyn Baker.

Three Legged Race — 1st Cheryl Smyth and Betty Hamilton.

Total 25 out of possible 45.

INTERMEDIATE

100 yd. Dash—2nd. Shirley Johnstone.

Soft Ball Throw—2nd Shirley Johnstone.

Soccer Kick — 2nd. Ruth Thompson.

High Jump—2nd. June Mackey.

Broad Jump — 2nd. Ruth Thompson; 3rd. Anne Sweeney.

Relay— 1st. Anne Sweeney, June Mackey, Ruth Thompson and Shirley Johnstone.

Three Legged — 1st. Shirley Johnstone and Ruth Thompson; 2nd. Ethel Payne and Virginia Merkley.

Total 29 out of possible 52.

SENIOR

Softball Throw — 1st. Anne Heuval.

High Jump—1st Joanne Beach and 2nd Gale Murphy.

Relay — 2nd Anne Heuval, Joanne Beach, Gail Murphy and Jean Barkley.

Total 16 out of possible 25.

INDIVIDUAL WINNERS

(Boys)

Junior: 1. Wayne Gallinger, Osnabruck, 25 pts; 2. J. Sylvester, Kemptville, 21 pts; 3. G. Hopson, Kemptville, 10 pts.

Intermediate: 1. Linden Wells, Osnabruck, 36 pts; 2. Hans Poepplew, Kemptville, 18 pts; 3. Bernie Warner, Osnabruck, 9 pts.

Senior: 1. Ercel Baker, Osnabruck, 25 pts; 2. Doug Casselman, Morrisburg, 16 pts; 3. J. Groskopt, Kemtpville, 9 pts and K. Kasunick, Kemptville, 9 pts.

(Girls)

Junior: 1. Cheryl Smyth, Iroquois, 15 pts; 2. K. Merril, Morrisburg, 11 pts; 3. Betty Hamilton, Iroquois, 10 pts.

Intermediate: 1. Shirley Johnstone, Iroquois, 16 pts; 2. Ruth Thompson, Iroquois, 16 pts; 3. June Mackey, Iroquois, 8 pts.

Senior: 1. E. Meichle, Morrisburg, 14 pts; 2. G. Hopson, Kemptville, 13 pts; 3. T. Vandersweep, Morrisburg, 10 pts; E. Styles, Morrisburg, 10 pts and L. Millross, Osnabruck, 10 pts.

News Notes

Mr. and Mrs. Stanley St. Pierre and family spent Sunday with relatives at Morrisburg.

Mr. and Mrs. Ranold Murphy and Terry spent Sunday with latter's sister, Mr. and Mrs. Allen Thompson, of Moorewood, Ont.

Mr. and Mrs. Everett Leslie and daughter, Christa, of Parham, Ont., spent the weekend with latter's parent, Mr. and Mrs. Mowatt Janack.

Sunday visitors of Mr. and Mrs. Keith St. Pierre and Carson were Mrs. Gerald Dennis and boys, of Prescott; Mr. and Mrs. Melvin Ashley and family, of Ogdensburg, N.Y.; and Mr. and Mrs. Nelson Baskin and Linda, of Valleyfield, Quebec.

Mr. and Mrs. Melvin Ashley and family, of Ogdensburg, N.Y., had supper Sunday evening with Mr. and Mrs. Reuben Carkner and Marion.

Barney W. Collison, son of the late James Collison, died at his home in Calgary, Alta., on Sunday last. He was well known in Iroquois and was a barrister by profession.

LITTLE HELPERS GROUP ENJOY SOCIAL TIME

Fifteen members of "The Little Helpers", the youngest group of the Anglican Woman's Auxiliary and their mothers, were entertained by their Senior Branch leader, Mrs. Oliver Fisher, Saturday afternoon in the Sunday School Hall of the Church of St. John the Baptist.

After a short service in the church, conducted by the rector, Rev. R. W. Smith, at which the mite boxes for the year were presented, the children and parents retired to the Sunday School Hall for games and refreshments.

Mrs. Charles S. Fisher kindly played the hymns for the service. Mrs. John Bueley and Mrs. Allan Fisher assisted with the games.

Refreshments were served by Mrs. Jim Brouse, Mrs. Jim Smith, Mrs. Carl Banford and Mrs. Ross Playfair.

Mr. and Mrs. F. J. Robertson, Oxford Mills, and Mr. and Mrs. Wilfrid F. Gibbons and Barbara, Ottawa, spent Sunday at the home of Mrs. W. A. Gibbons.

Mrs. Lorne Keeler, Jimmy and Linda spent the week-end in Montreal with the former's parents, Mr. and Mrs. J. Forster.

To Organize Brownies, Guides

An effort is being made to organize both Canadian Girl Guides and Brownie Packs here in the village and to include girls of both the village and area. Ladies interested in the groups, both on their own behalf and that of their children are asked to attend a meeting to be held in the Civic Centre next Wednesday evening, October 29th, at 8 p.m., when leaders from a neighbouring village group will be present to give assistance in forming the organization here. Age groups for the Brownies 8-12 and for the Guides, 12 years up.

Here & There

by Kay Kay

A reader has brought to our attention another hazard along our area roadways and one which we, and many others, have passed by and thought the same thing as our reader. Along the Carman Road, just opposite the Stra-Dish restaurant where the Carman Road and Dundas Street meet there is a short road leading to No. 2 Highway. The ditch along the west side of the Carman Road, in Matilda Township, is about the deepest we've ever seen in the area and should anyone drive into it, there could be very serious consequences. We realize that the elevation is such that to get proper drainage from this land, the ditch needs proper depth but we do feel that a guard rail of white painted posts would help to remind drivers that there is a hazard at this point.

* * *

Hallowe'en will soon be with us and its arrival seems to mark the end of good weather and the somewhat dismal approach of winter. But the seasons must come and go and we take them as they come . . . what else. A party is being prepared for village youngsters and following the party a dance . . . a help in providing an outlet for what otherwise might prove to be an eventful night. Past experience has proven it doesn't pay to be too active on Hallowe'en night and the party will help the youngsters sweat off a little excess energy.

* * *

While no word has been given as to the fate of the housing units which are being contemplated here, we have received intimation that within the next week or so either a yes or no will be given. The matter is now before CMHC in Ottawa having run the gamut of red tape to that point.

* * *

It's a clean-up time, the end of fishing and the start of hunting . . . accidents can happen anywhere . . . in the home, out in a boat or off hunting. It can happen to you and if you aren't careful it will!

Auxiliary Police Met Tuesday

No. 16 Company of the Provincial Civil Defence Auxiliary Police held its regular monthly meeting in the Morrisburg Legion Hall, Tuesday night, with Inspector Keith C. Beaupre in charge. A good turnout of members was noted.

Inspector J. W. Reavley of No. 11 District, OPP, Cornwall, was the guest speaker. His subject was criminal investigation with traffic work and also the benefit of finger printing. He gave a demonstration on the lifting of fingerprints off immoveable objects.

The Inspector presented certificates to the officers and NCO's who had completed a C-D Staff Orientation course held recently in Cornwall.

Personals

Mrs. Margaret Earle returned last Sunday to the home of her daughter, Mrs. Harvey Barkley, after spending Thanksgiving and the following week with Mrs. Harold Droppo, near Chesterville.

Mr. Donald Barkley and Mr. Dick Fader, who are students at Teachers' College, Ottawa, spent the week-end with the former's parents, Mr. and Mrs. Harvey Barkley.

Mr. David Keeler and daughters, Judy and Janey, Montreal, returned home Sunday after spending a few holidays at the home of Mr. and Mrs. J. A. Keeler and family.

Coming

ST. JOHN'S CHURCH GUILD

St. John's Church Guild will hold a bazaar in the Parish Room on Saturday, October 25. Tea will be served in the Parish Hall. Everyone welcome.

23-3c

* * *

TURKEY DINNER

Anniversary Turkey Dinner, sponsored by Brinston United Church, to be held in the Church Hall on Monday evening, October 27th, at 6.30 p.m. Adults $1.00. 24-2c

* * *

ANNIVERSARY SERVICES

Brinston United Church
Sunday, October 26th
11.00 a.m. and 8 p.m.
Guest Preacher—Rev. S. J. Murley, B.A., of Montreal.

24-2

* * *

NOTICE

Fairfields have wool specials on until October 31st. Gather up your woollens, cottons, tweeds, etc., and bring them to the Legion Hall on Friday, October 24, from 2 to 4.30 p.m. and 7 to 9 p.m. For information, phone OL 2-4522 or OL 2-4436.

* * *

4-H HOMEMAKING

The third 4-H Homemaking Club was held in Brinston Memorial Hall, October 18. Mrs. Markell helped to lay out the pattern for the pyjamas. It was decided the next meeting would be held November 1st at Brinston Hall. The group is sponsoring a dance to be held October 25th, Saturday, in Brinston Memorial Hall. Everyone welcome.

* * *

BRINSTON ANNIVERSARY

The 87th anniversary of Brinston United Church will be observed on Sunday, October 26, at 11 a.m. and 8 p.m. There will be no Sunday School session, instead the whole Sunday School is invited to attend the services. Hainsville and Hulbert services are cancelled and the congregations are invited to attend Brinston anniversary services.

* * *

TURKEY DINNER

An anniversary Turkey Dinner sponsored by Dundela United Church will be held in the Church Hall on Tuesday evening, November 11th, at 6.30 o'clock. Adults $1.25, children 75c. 25-3c

Pasture Management

County's Hugh Blaine Wins First Provincial Competition

Hugh Blaine, Mountain, has been declared champion in the first Provincial wide Pasture Management Competition, over 264 emtries. Mr. Blaine will receive the Canadian Seed Trade Association Trophy and a cash award from the Ontario Soil and Crop Improvement Association.

In the Dundas County Competition, sponsored by the Dundas Soil and Crop Improvement Association, the lush pastures on the Blaine farm gave a slight edge over the well managed fields of Mr. Gerald Adams, Williamsburg. Mr. Blaine was then selected as Regional Champion in Eastern Ontario over the winners in seven other Counties.

In the Provincial Competition finals his pasture management programme was declared winner over other regional winners, Mac Logan, Oxford County; Roy Brothers, Huron County and Clarence Simms, Victoria County, by a panel of judges.

Pasture is the most valuable crop in Eastern Ontario and in winning the award Mr. Blaine adhered very closely to all recommended practices of pasture establishment and management. Contestants were judged on their entire pasture programme on the basis of rotational grazing, fertilizer application, manuring, harrowing droppings, provision for early pasture, balance of grass and legumes, freedom from weeds, shade and water, not over or undergrazed, clipping, and thickness of stand.

Mr. Blaine attributes much of his success to the method of establishing his pastures coupled with adequate application of manure and fertilizer. In establishing pastures a seed mixture consisting of ladino clover, alfalfa, brome grass, timothy and meadow fescue is seeded on well prepared ground with a companion crop of oats seeded at 1 bushel per acre. The field is pastured lightly when the oats reach a height of ten to twelve inches. When the oats are pastured off, the field is clipped, live stock removed and the field pastured again when growth is well established. Rotational grazing, adequate fertility and not over grazing will then maintain dense stands of clover and grass mixtures. These practices allowed Mr. Blaine to stock 68 head of Holsteins, including 30 milk cows, on 36 acres of pasture. When it is considered that food nutrients cost 4 to 5 cents per pound from grain, 2 to 2½ cents per pound from hay and only ⅔ of a cent per pound from good pastures, the value of good pasture management is readily seen.

Judge for the County Competition was Hubert Avery, Brockville; Regional Competition, J. W. MacRae, Field Crops Branch, Ontario Department of Agriculture; Provincial Competition, Dr. W. E. Tossell, O.A.C., Guelph; George McLaughlin, Elmcroft Farms, Beaverton, Ont., and D. L. Parks Field Husbandry Division, Kemptville Agricultural School.



PASTURE CHAMPION — Hugh Blaine, Mountain, Ontario Pasture Champion J. W. MacRae, Crop Fieldman, Kemtpville and Ed. Pearson, Agricultural Representative, Dundas County, examine a newly established pasture on the Blaine farm.

—Photo by Public Relations, O.A.C., Guelph

I.H.S. News

By PATRICIA SWEENEY

October 3rd, Iroquois defeated Winchester in an exhibition game 25-7. Those scoring T.D.'s for Iroquois were Wayne Shaver 2, Doug Reynolds -, and Robert Gillard 1. After the game the Cheerleaders sponsored a Sock Hop to obtain money for new sweaters. A good crowd attended and all had a good time.

On Monday, Thanksgiving Day, Iroquois won the first annual District High School Football Tournament.

Iroquois defeated Mountain District High School 20-17, in the final game, after winning a first round clash against Osgoode High School 7-1. Mountain defeated North Grenville District High School 25-0 in the first gmae and also eliminated Morrisburg 17-0.

Wayne Shaver scored a touchdown and converted it in the Iroquois win over Osgoode. Grubbe scored a single for the losers. In the final, Iroquois majors went to Wayne Shaver, Gorden Foster, and Errol Coleman. Errol Colesman collected two converts.

E. McCarger and D. Osher scored touchdowns for Mountain while Bill Guy had one convert.

Bill Guy had two majors in Mountain's lop-sided win over North Grenville. E. McCarger and D. Osher had single majors and Osher had a convert. Bill Guy came back to collect a field goal, single and convert in Mountain's triumph over Morrisburg. McCarger and Osher scored the touchdowns.

Gorden Foster, captain of the Iroquois team, was presented with a special trophy by Dr. Jackson Flay, of Kemptville.

The Cheerleading award went to the contingent from Mountain High School, which also received a trophy. The group included Loraine Coons, Catherine Logan, Sheike Hyndman, Gloria Blaine, Dawn Blaine and Linda Coughlour.

We wish to extend congratulations to our Football Squad for their wonderful achievement in winning the Football Trophy. Also the Cheerleaders deserve cerdit for putting forth their efforts in the Cheerleading Competition.

Friday Morrisburg defeated Iroquois 32-19 in Morrisburg. Iroquois T.D.'s were picked by Wayne Shaver, completing the convert, Doug Reynolds and Robert Gillard.

We are sorry to report that Wayne Shaver received a broken leg in the football game on Friday. We all hope you are up and around soon.

Up . . . And Over



SEAWAY TRACK MEET — Schools from Osnabruck, Kemptville, Morrisburg and North Stormont met at the South Dundas District High School here for a district track meet. The above picture, taken by Ontario Hydro, shows one of the young athletes clearing the pole in the high jump.

Rev. A. D. MacLellan

Tells Lions Of Emphasis Being Placed On Education

Iroquois Lion Club Monday night heard Rev. A. D. MacLellan, minister of Knox Presbyterian Church, give his views on education and citizenship in our Christian and democratic way of life. The speaker delivered his address in a manner which he spoke the acute interest and knowledge of the subject he possessed. The Lions invited the local Scouts and Cubs to be their guests at the next meeting of the club on November 3rd, a Father and Son night have been planned by the Group Committee of those organizations.

In his address, Rev. MacLellan told the Lions that "The entire personality of our youth needs development". "We must inculcate a sense of honor, humor, duty and service", he continued, calling education a manner of creating a fine piece of work from raw material. He said he felt the highest aim of education should be good citizenship.

Ross Playfair introduced the local minister and Rev. R. W. Smith, St. John's rector, expressed the club's appreciation.

The service club laid plans for a Hallowe'en party for the youngsters of the village and district with past president Clifton Davis, chairman of the event. Lions will take the youngsters around the village in cars and then return them to the civic centre for games and treats. In adidtion the club plans a dance that evening.

Need for storage space for equipment owned by the organization prompted the club executive to vote the erection of a storage shed 20' by 28'. The building will be erected on land to be leased from the village council north of the corporation's work shed on Dundas Street. Thomas Millar was placed in charge of the construction.

$25.00 was voted to the C.N.I.B. campaign under way in the village after a letter from the local chairman was read by secretary, D. L. G. Davis.

Draw winners were Stanley Waddell, Norman Millions and W. E. Fitzsimmons. Lapel pins were presented to new members Ronald Fader, J. P. Vermete, George Simonette and Gerald Conger, by president Harry Gilmer.

Iroquois Women's Institute catered.

The Record World

by Gary Parmeter

This record colmun is something new for this paper and also for me. I hope it will prove interesting to teenagers and adults alike, It will contain reviews and opinions on new records and artists, hit parade listings and anything that might be of interest to top music fans. Any criticisms and suggestions will be most welcome. Now, down to business.

My pick as the most promising singer of the current crop is Conway Twitty. This newcomer just out of the U.S. Army has made his first record for MGM. The name of it is "It's Only Make Believe" and it is the fastest rising song in the business. It is only a matter of time before it makes the number one spot. There is another version available by another newcomer Jimmy Starr. Anyone buying the Twitty version gets a bargain because the 'B' side "I'll Try" is also very good. Both sides were written by Conway Twitty. He is a fine entertainer and has a great voice; you'll hear a lot of him.

Several established artists released new records this week, some are reviewed below:

RCA Victor have finally come up with a new one by the U.S. Army's most famous private, Elvis Presley. On one side Elvis moans a great rythm and blues ballad "One Night", and on the flip side, he belt out a real rocker "I Got Stung". Both sides will probably rack up big sales, but I pick "One Night" as the one to lead the way.

Pat Boone who just released a new record a few weeks ago, has another one out featuring two songs from his new movie "Mardi Gras". "I'll Remember Tonight", a fine ballad is backed up by "Mardi Gras March".

Perry Como can't be put down either. His latest for Victor is "Mandolins in the Moonlight" and "Love Makes the World go Round". Either side could be big, but I pick the latter tune which is the bouncy side.

Sixteen years old, Robin Luke who was born in the U.S. but is now making his home in Hawaii and is currently clicking with "Susie Darlin' ", has a new one which will get a lot of play, "Chicka Chicka Honey" and "My Girl". I pick the former side to be bigger.

Bobby Freeman has out "Shame on You Miss Johnson", done up in the style of his former hits, "Do You Wanna Dance" and "Betty Lou Got a New Pair of Shoes". However, I think the flip side "Need Your Love", which is a good ballad will outsell the rock and roll side, if it gets enough play.

The Elegants of "Little Star" fame, have a new one called "Please Believe Me", which won't be as big as it's predecessor "Little Star".

Likewise for Jimmy Clanton's follow-up to "Just a Dream", "Letter to an Angel", yet it will probably be bigger than the new one by the Elegants.

Predictions of future hits: I'll Wait For You (Frankie Avalon); Lonesome Town (Ricky Nelson); My Heart Cries For You (Guy Mitchell); Poor Boy (Royal Tones; To Know Him is to Love Him (Teddy Bears); Tom Dooley (Kingston Trio); Beep Beep (Playmates).

Pick of the week: One Night (Elvis Presley), RCA Victor.

Billboard coast to coast survey top ten: 1. It's all in the Game; 2. Volare; 3. Bird Dog; 4. Rockin' Robin; 5. Tears on my Pillow; 6. Susie Darlin'; 7. Little Star; 8. Near You; 9. Tea for Two Cha Cha; 10. Patricia.

* * *

We welcome to The Post a new weekly column written by a village high school student with a yen for music and more or less dedicated to serving the interests of fellow young people interested in popular records. We wish every success to Gary and this new field of expression he has undertaken. —Ed.

Semi-Annual

The semi-annual meeting of the Dundas-Grenville Presbytery, Woman's Association of the United Church of Canada, was held at Easton's Corners United Church, October 15th. President of the Presbytery, Mrs. W. H. Baugh, presided at the worship service; the theme "Prayer and Service".

Greetings were brought by Rev. W. H. Baugh as pastor of the charge, also on behalf of the chairman of Presbytery, by Mrs. Leslie Davis, President of the Montreal-Ottawa Conference and Mrs. T. E. Carnochan for the local W.A.

Mrs. Brackenbury was soloist. Mrs. J. M. Harrington, Ottawa, was guest speaker and addressed the meeting on Leadership Education.

Mrs. L. Davis brought highlights from the joint school for leaders at L'Original.

The meeting closed with an inspiring meditation.

Club To Build Storage Shed Invite Cubs-Scouts As Guests

Liberal Women Held Meeting

A Women's Liberal Association for Grenville-Dundas was organized Wednesday, October 15, at a meeting held in Spencerville Town Hall. Mrs. O'Donnell O'Higgins acted as chairman and introduced Mark Salmon who spoke briefly.

The main speaker was Mrs. Douglas Blair, of Ottawa, who is secretary of the National Liberal Federation. Mrs. Blair told of the work of Liberal Women's organizations and then took charge of the meeting during election of officers.

Mrs. Lillian Allison, Chesterville, was chosen as president. Other officers elected were: 1st vice-president, Mrs. O'D. O'Higgins, Prescott; 2nd vice-president, Mrs. Jean Notman, Morrisburg; 3rd vice-president, Mrs. Mark Salmon, Prescott; secretary-treasurer, Mrs. H. K. Graham, Chesterville. Regional directors: Mrs. J. Frank Casselman, Winchester Township; Mrs. D. L. McLean, Prescott; Mrs. Leo. Stephenson, Kemptville; Mrs. Leonard Rooke, Cardinal.

A second meetin gis being planned for late in November.

Miss Gertrude Gibbons, Kingston, spent Monday and Tuesday at her home here.

Donald Ault Wins Bonus Buck Bond

Last Friday night's $50.00 Bond winner was a village resident, Mr. Donald Ault, who walked away from the draw with a $50 smile, followed by three other $5 winners, Mrs. Geraldine Millar, Miss Bonnie Casentree and Ronald Beaupre.

This was the second week of the newly-inaugurated bonus offered by local merchants in appreciation for the shopping done in village stores. Eighteen of the merchants joined together in placing the program of cash give-aways before the public . . . an event which doesn't cost the customer anything, a singular event in today's work where you get little for nothing. The merchants feel it is their way of showing their gratitude to the shopping public for their trust and goodwill in supporting village stores.

All summer the merchans carried on a bonus buck auction which drew large attendances and over $1,500 worth of merchandise was given away. The cash give-away is a carry-over from the bonus buck auction sales and is carried out under the Bonus Buck Drawing, now closely associated with shopping in Iroquois. It is estimated over 200 people attended the draw last Friday night.

At 9 p.m. this Friday night another drawing for the same amount takes place, in front of Seely's Hardware store. As the weather gets colder arrangements will be made to hold the drawing at the plaza in a vacant store, so that participants will be out of harsh winter weather.

HAS BUG EXTERMINATOR TECHNIQUE



Wilson Laidlaw of Etobicoke, Ont., has his own way of trapping bees, hornets and wasps. His equipment consists of a vacuum cleaner with a long hose; a can of insecticide and a bottle of beer. He and his neighbors have been bothered with swarms of insects and he has become the unofficial bug-killer. As shown in action here, he draws the insects into the vacuum cleaner where a whiff of bug killer renders them hors de combat. The beer is for Mr. Laidlaw in between bouts with the bugs, but on occasion he puts a glass near the nozzle of the cleaner and when the insects come to investigate—whoosh They're caught

AMATEURS WORK MORE CHEAPLY



Now is the time for all good men to bring out their hair clippers and save a buck or two. Wives are doing it, too, in protest over the hike in hair-cutting prices to $1.25 for men and 75 cents for children. The increase is in effect in the Toronto area and is expected to spread to other districts. Here is Steve Maglari, a bartender by occupation, operating on three-year-old son Cas. He says he gets no complaints from his only customer for an amateur job.



Walt Disney didn't invest fantasy. Fairies and lovable animals spoke in the minds of children before Hans Anderson was born. But it was the motion picture cartoonists who did most, in the shortest time, to make the child's world of fantasy more real. To put the Three Little Pigs on the living room screen, and Bugs Bunny on the breakfast cereal box.

Cartoon creations can also sell things more valuable than breakfast foods, toys, games, sweaters — more valuable even than healthy laughter. For example, there is cartoon elephant with an infectious smile selling a lot of traffic safety. Elmer the safety elephant who never forgets, created by the Toronto Telegram in co-operation with the Metropolitan Toronto Traffic Safety Council, is now helping protect hundreds of thousands of youngsters in Ontario. Now that the Ontario Safety League has undertaken active promotion of the program in all areas outside Toronto, (including other countries), the thousands of schools ready participating may be expected to multiply.

Drivers, even non-parents, should not dismiss Elmer with an indulgent smile. Through his constant reminder of the six most important safety rules for children he may have prevented a tragedy — a scream of brakes and a crumpled little figure under the wheels — that could have struck anyone who drives.

Good driving does not end when the ignition key is removed. Good driving includes encouragement of everything good that is done to make the highways safer. It includes support of proper laws, and police enforcement of those laws. It includes respect for an elephant with a wide grin and a bow tie, on a pennant fluttering from a school flag pole — a creation of fantasy that may be as real as a policeman's arm in protecting a carefree child.

* * *

"Never attempt to stop on a dime, But always be sure to stop in time".

The Ontario Safety League uses this jingle to emphasize that in driving, judgment and good sense are even more important than good brakes.

"Over-protection" of children from traffic hazards in school areas may be more dangerous than giving them no special protection at all. Dr. Fred W. Jeffrey of the Ontario Medical Association says that if children are overly protected in school areas they may develop an attitude of carelessness that will make them less safety conscious, and so increase their vulnerability elsewhere. Concurring, the Ontario Safety League points out that at least nine out of every ten accidents to children occur away from school areas.

One of the advantages claimed for the school patrol system is that it develops self-reliance in children that helps protect them from traffic hazards wherever they may be. School patrols, which are operating in more than 700 Ontario schools, were introduced here 19 years ago. There is no record of any accident occurring to a child crossing a street under the control of a school patrol in the whole 19 years.

This is the time of year when children are being fitted out with Winter clothing. The Ontario Safety League asks all mothers to remember that light-coloured raincoats are much safer after dark than coats of non-reflecting materials.

"I have always considered that the substitution of the internal combustion engine for the horse marked a very gloomy milestone in the progress of mankind". So said Sir Winston Churchill. Few people will agree with this remark of a great man made, perhaps, with tongue in cheek). But the Ontario Safety League agrees that the staggering total of death, misery and economic destruction caused, unnecessarily, by the mishandling of cars weighs heavily against the incalculable benefits that have followed the development of the automobile.

Boiling hot soup, however delicious, loses its attraction when spread on the kitchen floor. The Ontario Safety League reminds all mothers that pot handles should not be left projecting over the edge of the stove, within the reach of young hands.

CALL
THE IROQUOIS POST
OL 2-4518



FOR ALL YOUR PRINTING NEEDS!

Classified - -

Classified ads. are worth their weight in gold — they cost so little and do so much.

SHELL FUEL OIL
Furnace — Stove
Scheduled Delivery — Satisfaction Guaranteed
All Inovices Metered
Gasoline and Motor Oils
Naptha Gas a Specialty
Lyell Strader -- Williamsburg
Phone Collect KI 3-2616

AT YOUR SERVICE
From the Smallest Printing Job
To the Largest
We Are Ready To Give You
Our Best In Service and
Quality.
THE IROQUOIS POST
DIAL 2-4518

New Dodge '59 is here!
Sparkling new beauty . . . sprightly new go!



No wonder people are talking Dodge right now! This sweetest-of-all, fleetest-of-all '59 cars is new in front, new in back and new in the middle! It drives new, parks new, rides new and stops new! It is by far the comeliest, going-est low-priced car to be seen. And it is now on sight . . . and on sale . . . at your Dodge-DeSoto dealer's. Please go peek . . . today! Before everybody gets there.

CHRYSLER CORPORATION OF CANADA, LIMITED

QUALITY BUILT to the highest standards of automotive craftsmanship

YOURS TO SEE AND DRIVE NOW AT YOUR DODGE DEALER'S

FETTERLY'S OL 2-4841 IROQUOIS

FOR SALE BUILDINGS

Residence and garage located West side of 9 Mile Road, South of Old C.N.R. Right of Way, Lot 19, Concession 1, Township of Cornwall.

Buildings to be removed on or before 30th November, 1958.

Please address tenders to

HYDRO-ELECTRIC POWER COMMISSION OF ONTARIO
Box 819, Cornwall — Attention: Mr. A. W. Lamport

ONTARIO HYDRO BUILDING FOR SALE

Ontario Hydro have a Building for sale located at Iroquois Lock, the building contains the following materials:—

Approx.:— 3,436 F.B.M. 2" x 6"
718 F.B.M. 2" x 4"
2,829 F.B.M. 1" x 5" T&G
346 F.B.M. 8" x 8"

Tenders will be received by:

Mr. P. A. E. Hess,
Rehabilitation Engineer,
Box 999,
Cornwall, Ontario.

until 12:00 Noon, Friday, October 24th, 1958.

News from M.D.H.S.

The Student Council of the Mountain District High School met and plans were made to hold their second annual Auction Dance, late in November. A committee comprised of Gloria Blaine, Joan Robinson, Shelia Hyndman, Linda Coughler and Wayne Boyd will make all the necessary arrangements for the Auction Dance. The proceeds from this Auction Dance will be used to finance a proposed all girls orchestra or to set up a number of Scholarships.

Other committees set up by the Student Council for the school year are as follows:

Athletic: Irwin McCargar, June Blaine, Carl Sears; Social: Katherine Logan, Bill Guy, Marion Glaser; Award: Marie Hoy, Jean Allen, Nancy Wilson.

The Student Council will also hold a Masquerade Dance for the High School students and their friends on Thursday evening, October 30. All those in attendance are requested to wear costumes and several prizes will be awarded to those with the most original, humorous, and nicest costumes.

It was also decided at this meeting to purchase four dozen records to be used at future social activities.

The Junior football team and the Girls Volleyball team from Mountain District High School will travel to Metcalfe to play exhibition games with the boys and girls of Osgoode High School. The games will be played at 3:00 on Wednesday afternoon, October 22.

CANADA SAVINGS BONDS

Buy yours now, by instalments or for cash, at any branch of the "Royal"

THE ROYAL BANK OF CANADA

Iroquois Branch: D. L. G. Davis, *Manager*

TIGER KILLS CHEETAH AT ZOO



This hen-pecked tiger went on the rampage at Toronto's Riverdale Zoo, after a domestic battle with his mate. Attendants separated the tigers by letting the male into the mutual exercise yard shared by two cheetahs. But a slide door jammed preventing the cheetahs from escaping to their den fast enough. The tiger killed the female cheetah and critically mauled her mate. A hose and long poles were used to force the killer into a corner while two men went to the rescue of the cheetahs.

Fashions



Wool knit in beige or heather tones takes smartly to walking-suit specifications. The long jacket has a flap-trimmed yoke, vertical slit pockets and single-breasted closing. The skirt is slim. The suit is shown with sweater toned to match.

THE HYDRO-ELECTRIC POWER COMMISSION OF ONTARIO

NOTICE OF EXPROPRIATION BY THE HYDRO-ELECTRIC POWER COMMISSION OF ONTARIO of lands in the Township of Williamsburg, in the County of Dundas.

PLEASE TAKE NOTICE THAT THE HYDRO-ELECTRIC POWER COMMISSION OF ONTARIO under The St. Lawrence Development Act 1952 (No. 2), and all other powers thereto it enabling has for its purposes TAKEN AND EXPROPRIATED in fee simple lands in the Township of Williamsburg, in the County of Dundas, in the Province of Ontario, more particularly described in Schedule "A" hereto and HAS DEPOSITED a plan and description of the said lands in the Registry Office for the Registry Division of the County of Dundas on the TWENTY-NINTH day of AUGUST, 1958.

TO be used for the construction, maintenance and operation of the works to develop and utilize the power resources of the International Rapids sections of the St. Lawrence River.

AND FURTHER TAKE NOTICE that every person having any claim to compensation must file the same with The Hydro-Electric Power Commission of Ontario at 620 University Avenue, Toronto, Ontario, within six months of the receipt of this notice, giving particulars of any claim that he may have in respect of this expropriation.

DATED at Toronto this 30th day of September, 1958.

THE HYDRO-ELECTRIC POWER COMMISSION OF ONTARIO

E. B. EASSON,
Secretary.

SCHEDULE "A"

ALL THOSE PORTIONS of Lots 19, 20, 21, 22, 23, 24, 26 and 27, Concession I, in the Township of Williamsburg, in the County of Dundas, in the Province of Ontario, more particularly described as follows:

FIRSTLY: being all those portions of Lots 19, 20, 21, 22, 23 and 24, lying North of the lands of the Hydro-Eelectric Power Commission of Ontario, described in Instrument No. 18068;

SAVING AND EXCEPTING thereout and therefrom:

(a) ALL of the lands of the Department of Highways, Ontario in the West half of Lot 21 and the East half of Lot 22, described in Instrument No. 17859;

(b) ALL THAT PORTION of the lands of the Hydro-Electric Power Commission of Ontario, described in Instrument No. 17872 included in the above described lands;

(c) ALL of the lands in said Lot 21 described in Registered Instrument No. 6486 and more particularly described as follows:

COMMENCING at a cedar post planted at a point 1,794.0 feet North of the Northern limit of the lands of the Canadian National Railways and 274.0 feet West of the centre line of said Lot 21;

THENCE Northerly 132 feet;

THENCE Westerly 132 feet;

THENCE Southerly 132 feet;

THENCE Easterly 132 feet to the place of beginning;

(d) ALL THAT PORTION of the said Lot 19, more particularly described as follows:

COMMENCING at a point in the Eastern limit of said Lot 19 distant 1,282.54 feet measured South 30 degrees and 17 minutes East along said Eastern limit from a point distant 2,270.24 feet measured South 30 degrees 16 minutes and 30 seconds East along said Eastern limit from the Northeast angle of Lot 19 aforesaid;

THENCE South 60 degrees and 44 minutes West 13.0 feet;

THENCE North 30 degrees and 17 minutes West 1,282.32 feet;

THENCE North 30 degrees 16 minutes and 30 seconds West 517.36 feet;

THENCE South 62 degrees and 12 minutes West 575.12 feet;

THENCE South 30 degrees and 20 minutes East 3,002.78 feet;

THENCE North 60 degrees and 44 minutes East 573.73 feet;

THENCE North 30 degrees and 27 minutes West 257.00 feet;

THENCE North 60 degrees and 44 minutes East 13.00 feet, to the aforesaid Eastern limit of Lot 13;

THENCE North 30 degrees and 27 minutes West along said Eastern limit 367.46 feet;

THENCE North 30 degrees and 17 minutes West still along said Eastern limit 197.54 feet;

THENCE South 60 degrees and 44 minutes West 13.00 feet;

THENCE North 30 degrees and 17 minutes West 166.00 feet;

THENCE North 60 degrees and 44 minutes East 13.00 feet to the aforesaid Eastern limit of Lot 19;

THENCE North 30 degrees and 17 minutes West along said Eastern limit 200.00 feet, more or less, to the point of commencement.

SECONDLY: ALL THOSE PORTIONS of Lots 26 and 27, lying North of the lands of the Hydro-Electric Power Commission of Ontario, described in Instrument No. 18068 and East of the Eastern limit of the travelled road in the said Lot 27;

SAVING AND EXCEPTING thereout and therefrom all that portion of the lands of the Hydro-Electric Power Commission of Ontario as described in Instrument No. 17872.

C. W. LLOYD,
Ontario Land Surveyor

SL 5005 28-3c

MODERNIZE CANADIAN ARMY WITH U.S. MISSILES



Announcement that the Canadian brigade in Europe will soon be equipped with the Lacrosse, the U.S. surface-to-surface guided missiles, is a big step toward modernizing the Canadian army. Prime Minister Diefenbaker announced that a battery of the lethal missiles, including four launchers, will be purchased in order to provide heavier and longer-range fire power than conventional artillery, at a cost of about $1,198,000. Whether the missiles will be equipped with a nuclear warhead has not been announced. Big obstacle is an act of congress which now prohibits the U.S. from turning the nuclear warheads over to its allies.

TEAR GAS, BULLETS END ANNIVERSARY CELEBRATIONS



● Alert for a fresh outbreak, guards, armed with tear gas gun and shotguns eye a group of convicts after a four-hour riot was quelled at Collin's Bay penitentiary, Ont. Sixty prisoners formed a "torch gang," setting fire to eight buildings in celebration of the fourth anniversary of the famed riot at nearby Kingston penitentiary. The convicts used turpentine to spread the fire which caused over $65,000 damage. Volunteer firemen from Kingston were bombarded with bottles and bricks as they tried to drive into the grounds. One prisoner was shot and a guard injured before OPP, RCMP and penitentiary guards, armed with tear gas guns and sub-machine guns, brought the rebels to submission.

ANYTHING. That's right, you can advertise anything in the Classifieds. If you have something you have no more need for and you think someone else might, try a Classified.

a small ad. for a big job

Personal items of news concerning the people we know and want to hear about, are always looked for. The only way we can get them is from our readers and we are seeking your co-operation in this respect. Our phone is 4-4518.

Free Price List -- No Obligation
—DROP US A POSTCARD—
RICKEY'S
Complete Frozen Food Plan
REG'D
10 SHERBROOKE STREET
TEL. PA 8-3747— —OTTAWA, Ont.

Opening Dance
MORRISBURG TOWN HALL
CRFA Happy Wanderers
(Heard daily over "560"), 12.45 to 1 p.m.)
$25.00 IN DOOR PRIZES EACH NIGHT!!
Friday, October 24th
Join The Fun -- Join The Crowd
HAPPY WANDERERS ALSO PLAYING IN MORRISBURG HALLOWE'EN NIGHT AND EVERY THURSDAY NIGHT, STARTING NOVEMBER 6TH.
Admission ..... Aults $1.00

Students School-Time FEATURE VALUES!

World's Finest . . . Fastest
PORTABLE TYPEWRITERS
by Smith-Corona



WORLD'S FIRST Smith-Corona ELECTRIC PORTABLE
New POWER-TYPING with Portable Convenience
Electric power does the work. You just float your fingers over the keys. Easy, effortless, and each character prints with the same sharp uniformity. Completely portable.
Now Only $237.50



FREE! Handsome Carrying Case Included

EASY TO BUY
A low down payment — a low cost financing plan — make it possible for you to use a Smith-Corona portable right away.



Super-Speedy! Smith-Corona SILENT SUPER... Now Only $129.50
The portable with big-machine features! 88 character keyboard. Key-set tabulator. Page Gage for bottom margins. Choice of 3 colors.
Special Student Terms



A Great Buy! Smith-Corona STERLING . . . Now Only $115.50
Top performance at medium price! Only Smith-Corona offers so many big-machine features in a portable priced this low! Try it!



Value Plus! Smith-Corona CLIPPER . . . Now Only $104.50
Exclusive Smith-Corona features at low cost! Page Gage, Color-Speed Keyboard, Quickset Margins for fast, easy typing.



Low Price Sensation! Smith-Corona Skyriter . . . Now Only $79.95
Weighs only 9 pounds, yet has full-size keyboard and takes regular size typewriter paper. Sturdy, dependable, precision-built.

Smith-Corona Typewriters are "Made In Canada".

The Iroquois Post
Shopping Plaza — Phone 2-4518

Smith-Corona ... the Smart Choice! World's most complete family of typewriters!

canadian cheddar cheese



Free! Marie Fraser's new Cheese Casserole Recipes. Send today!

DAIRY FARMERS OF CANADA
409 Huron Street, Toronto

A faithful friend... bringing you daily comfort and convenience ...your telephone!

It is natural to take for granted its little everyday uses. Yet—perhaps it is in these many *little* ways that we are most often reminded of the wonderful value of that friendly "member-of-the-family"—the telephone.



Fetterly's

Your Complete CAR SAVER Service Headquarters

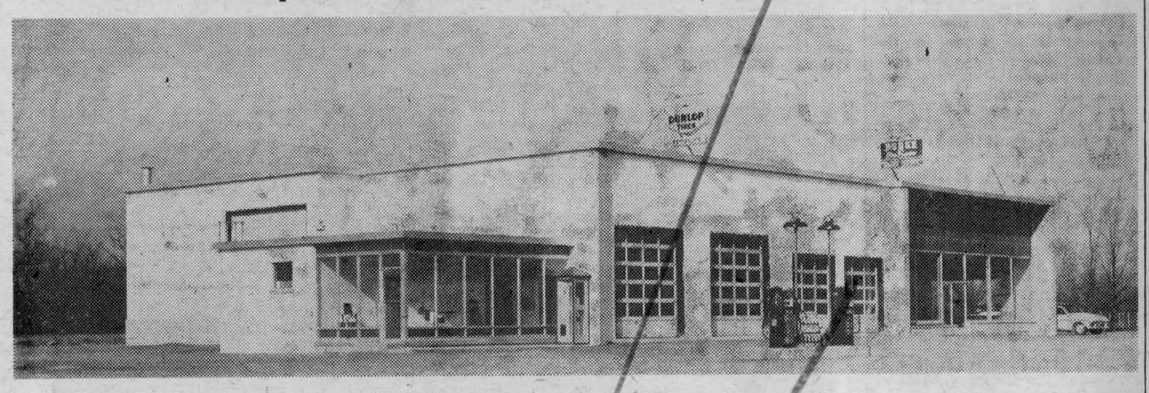

Don't Wait For That First Snowflake

- - - FOR SAFETY'S SAKE, MAKE AN EARLY APPOINTMENT FOR WINTER SERVICE—

- - - YOU'LL GET EXTRA PROTECTION AND EXTRA SERVICE!

Here's Why: Your local serviceman is an expert auto mechanic who works best when he has the time to give your car the care it needs. But when the snow begins to fly, it's too late! When last-minute motorists demand fast change-over service, your local service centre becomes overloaded. So don't wait for that last-minute line-up. Drive in to your local service centre today.

For greater safety, and better car care make your appointment early for a COMPLETE CAR SAVER SERVICE CHECK

- —ALIGNMENT - STEERING - BRAKES
- —LUBRICATION
- —COOLING SYSTEM SERVICE
- —IGNITION AND ELECTRICAL SYSTEMS
- —TIRES

BODY REPAIRS — PAINTING—ETC ACCESSORIES

PORTABLE ELECTRIC AND GAS WELDING

GENERAL MACHINE SHOP

Fetterly's **SEE PAGE TWO FOR '59 DODGE PREVIEW**

YOUR DODGE—DESOTO—DODGE TRUCK DISTRIBUTOR — HIGHWAY NO. 2 AT THE CARMAN ROAD — DIAL OL 2-4841

OML ONTARIO MOTOR LEAGUE OR
NAL NATIONAL AUTOMOBILE LEAGUE **(EMERGENCY ROAD SERVICE)**

NEWS FROM

M.D.H.S.

Mountain District High School picked up its sixth straight win against no losses for the season as they downed Winchester High School by a score of 39-12.

Roger Workman opened scoring for Mountain, receiving a pass from Bill Guy on the 25 yard line and going across for the first touchdown. Guy converted to put Mountain ahead 7-0. Don Oshier went over for a touchdown on a pass from Guy at the four minute mark of the second quarter, and Bill Guy again kicked the convert to put Mountain ahead 15-0. Bob Guy, of Winchester took a pass from Bill Casselman to go over for Winchester's first touchdown. Wesley Clark missed the convert. Bill McCargar went over for Mountain after receiving the ball on the 35 yard line to end the scoring in the first half with Mountain leading 20-6.

Bill Guy opened scoring for Mountain early in the second half going into the end zone on a power play. He missed his convert attempt. Just before the end of the third quarter, Bob Guy intercepted a pass by Mervin Coons intended for Donald Oshier to give Winchester their second touchdown of the game. He missed his own convert attempt.

Mountain started the fourth quarter on the play of the afternoon, as quarterback, Doyle tossed a button hook pass to Donald Oshier who relayed to Guy who ran 40 yards for his 3rd touchdown of the day. Guy also kicked the convert. Donald Oshier ended the scoring in the game when h received a long pass into the end zone from Bill Guy to end the scoring 39-12.

Mountain played a strong defensive game and intercepted three Winchester passes.

Mountain will play its next game when it plays host to the boys from Morrisburg High School on Friday afternoon, October 24 at 2 p.m.

PLEASANT VALLEY

The many friends here of Mr. Sam Cowan, Prescott, are pleased to know he is home from hospital, much improved in health.

Mrs. W. J. Gilmer has spent the past week with Mr. and Mrs. Gordon Froats, Prescott.

Sincere sympathy is extended to Mr. Clarence Gilmer and daughter, Ottawa, in the sudden passing of a devoted wife and mother.

Born to Mr. and Mrs. John Beckstead, a daughter, on October 10th. Congratulations.

Mr. and Mrs. Hilliard Gilmer visited Mr. and Mrs. Preston Gilmer, Ottawa, on Friday.

Mr. and Mrs. David Gilmer and family visited Mr. and Mrs. Calvin Gilmer, U.S.A., recently.

Anniversary Services will be observed in the church here on Sunday, October 26th with services at 11 a.m. and 7.30 p.m.

Mr. and Mrs. Wm. Bolton, Prescott, took tea on Saturday evening with Mr. and Mrs. Hilliard Gilmer, and were overnight guests of Mr. and Mrs. Bill Grant, Heckston.

Mr. and Mrs. Lee Kennedy spent the past week with Mr. and Mrs. Dwain Kennedy, Oil Springs.

STRADER'S HILL

(Last week)

Mr. and Mrs. Alton Riddell were entertained to dinner Sunday evening at the home of Mr. and Mrs. Delbert Younge and family, Winchetser Springs.

A number from our community attended the Plowing Match held at Crysler last week.

Mr. and Mrs. Ralph Serviss attended the wedding reception Friday evening for the marriage of Miss Freida Fawcett, of Hainesville.

Congratulation are extended to Mr. and Mrs. John Beckstead on the birth of a daughter, born on Friday, October 10th. Also to Foster Hanson who was married Friday evening.

Mr. and Mrs. John Riddell and Ellwood spent Saturday evening with Mr. and Mrs. Ralph Serviss and Ernie.

Mrs. James Cowan, of Pleasant Valley, is spending a few days with Mr. Johnny Beckstead and family.

Sympathy is extended to the family of the late Garnet McKenzie, of Brinston.

Mrs. Lloyd Beckstead and Larry Dean spent Friday afternoon with Mrs. Alton Riddell.

Mr. and Mrs. Fred Fawcett and family, of Hainesville, spent Saturday evening with Mr. and Mrs. Ralph Serviss and Ernie.

Mr. and Mrs. Charlie Hodgson, of Winchester Springs, had Thanksgiving supper with the latter's parents, Mr. and Mrs. Alton Riddell, and Mr. and Mrs. John Riddell and Ellwood.

TOYES HILL

Mrs. Joe Steele spent Friday in Cornwall with Mrs. Douglas Helmer.

Mr. and Mrs. Irvin Prunner and Ray of Inkerman, called on Mr. and Mrs. William Prunner and Jim one day this week.

Mrs. Joe Hunter and Joey and Mrs. Douglas Johnson, David and Donald, colled on Mrs. Stuart Saddlemire on Thursday.

Mr. and Mrs. Clifford Knapp spent Sunday at Westport.

Mr. and Mrs. Earl Johnson and Eva, of Iroquois, spent Sunday with Mr. and Mrs. Dwayne Johnson and boys and accompanied them to church at Winchester Springs Presbyterian Church where (Donald John), infant son of Mr. and Mrs. Dwayne Johnson, was christened.

Congratulations to Mr. and Mrs. Davidson, of Winchester Springs, who were married on Saturday.

Mr. and Mrs. Gerald Harper and Mr. James Pollock spent Friday night with Mr. and Mrs. Dwayne Johnson.

Mr. and Mrs. Ray Meyers and family, of Ottawa, and Mr. and Mrs. Willie Merkley, David and Douglas, of Chesterville, spent Sunday with Mr. and Mrs. Fred Link and family.

W.I. INVITED TO VISIT WITH MORRISBURG

Iroquois Women's Institute received an invitation to visit with Morrisburg W.I. on October 29th at 3 p.m. or 8 p.m. Anyone wishing to go to the 50th anniversary of Morrisburg W.I. is asked to contact either Mrs. Donald Hare or Mrs. Milburn Hyslop.

MASSEY-FERGUSON CO.

and

Beatty Bros. Stable Equipmet

Invite you to see their exhibits at the International Plowing Match at Crysler, Ont., on October 7, 8, 9 and 10.

SAM JOHNSTON

AT DIXON'S CORNERS

Phone Business—2-4122—Dixon's Corners
Phone Residence—2-4204—R.R. 1, Iroquois

Chas. Shaver's Sales

Studebaker-Packard Dealer

Massey Ferguson Farm Machinery

USED CARS

- —1957 BUICK CENTURY—Radio, Power Equipped
- —1955 BUICK SPECIAL 2-DOOR HARDTOP—Radio, Dynaflow
- —1954 STUDEBAKER SEDAN—Radio $1075.00
- —1954 METEOR SEDAN—Niagara $1175.00
- —1952 METEOR SEDAN—Radio $795.00
- —1932 FORD COUPE—V8 original $275.00
- —1949 DODGE SEDAN $210.00
- —1954 FORD HALF TON EXPRESS—LIKE NEW

APPLIANCES

WESTINGHOUSE DRYER $199.95
WESTINGHOUSE 30" RANGE $189.95
COMBINATION TV, RADIO, PHONO—SPECIAL $429.95
(Regular $599.95)

INSURANCE AND REAL ESTATE

We offer prompt service, broad facilities, and many years of experience in the insurance business. In addition, our office staff are qualified to handle nearly any type of insurance coverage or claim by telephone. Just PHONE us COLLECT 5-2889 PRESCOTT, ONTARIO.

STRADER & CRABBE
LIMITED

PHONES: 5-2889 Bus.; 5-3873 or 5-3759 Residence.

Combination Storm and Screen Windows

—AT A—

Fair Price!

Don't pay exhorbitant commissions to a door-to-door window salesmen — BUY NICHOLSON EASY VENTS — the all-weather wood storm and screen combination for all season protection and convenience.

WOOD --

is nature's own insulation. It defies the weather and protects your home from heat, cold and condensation. It permits color harmonizing—inside and out.

Available Two Ways --

3-Piece Easy Vents include screens
2-Piece Easy Vents — Storms Only

NOTHING EXTRA TO BUY—All Hardware and Fittings included

S. A. THOMPSON & SON

BLUE COAL — LUMBER — TEXACO FUELS

-- DIAL 2-4478 --

Coca-Cola now *in 2 convenient sizes...*

Same fine *Quality* drink ...same matchless *Taste,* unchanged through the years

Now you can have the extra convenience at home of your favourite refreshment, Coca-Cola, in two sizes ... the familiar Regular Size and the brand *new* King Size! Both with the same quality you trust, same sparkling taste that has never been matched. Your family will enjoy Coca-Cola in the new King-Size bottle ... it's just right for a king-size thirst—perfect when two share the pleasure of Coke. Almost everyone appreciates the best, so keep a good supply of delicious Coca-Cola at home for every occasion. When you shop today, pick up a bright carton of Coke in the *new* King Size, as well as the familiar Regular Size.



New King Size

6 Bottles 41 ¢
PLUS DEPOSIT



Regular Size

6 Bottles
36c
PLUS DEPOSIT



Now you can choose the size to match your thirst ... try both!

Authorized bottler of Coca-Cola under contract with Coca-Cola Ltd.

Prescott Beverages, Prescott, Ont.

Brockville Drive-In Theatre

The Brockville
DRIVE-IN THEATRE
Is Now Closed
For This Season

—★—

The Management says
"THANK YOU"
For Your Patronage through the past months and watch for our opening next year.
"Springtime is Drive-In Time"

SHOW BILL

Thurs.-Fri.-Sat. Oct. 23-2-25
SEVEN BRIDES FOR SEVEN BROTHERS
A musical, in Cinemascope and Ansco Color. Starring Jane Powell, Howard Keel, Jeff Richards and Tommy Rall.
—Also—
BEYOND THE PURPLE HILLS
Starring Gene Audry and Champion.

Mon.-Tues.-Wed. Oct. 27-28-29
High School Confidential
Teenage drama, in Technicolor. Starring Jan Sterling, Russ Tamblyn and John Drew Barrymore. (Adult Entertainment).

Thurs.-Fri.-Sat.
Oct. 30-31-Nov. 1
A drama. Starring Janet Leigh, John Wayne and Jay C. Flippen.

Picadilly
WILLIAMSBURG

Add To Your Comfort

Replace that Broken Glass Now

All Sizes in Single and Double Strength up to 48"x48" in stock.

WEATHERSTRIP

A good stock of wood with Foam Rubber, Aluminum, Bronze and felt weatherstrip on hand.

Plastic Storm Windows

Putty, Jiffy Glaze, Putty Knives, etc.

EVERYTHING TO MAKE THE JOB EASY.

SEELY'S HARDWARE

DIAL OL 2-4553 - IROQUOIS

TEA AND BAZAAR

ST. JOHN'S PARISH HALL

Saturday, October 25th, 3-5 p.m.

ATTENTION: Lunch for the whole family, 6-8 p.m.

— LOOK TO IMPERIAL FOR THE BEST —

Imperial Esso Oil

FURNACE — STOVE

GASOLINE AND MOTOR OIL

OL 2-4592 Clifford McQuaig

BE READY FOR THE RAIN - - -

KOROSEAL FOOTWEAR FOR WET FALL WEATHER

Ladies — Girls — Boys — Children

Rubber Boots - Rubber Footwear

—FREE BONUS BUCK DRAW SLIPS—

PARMETER'S Shoes & Repairs

IROQUOIS SHOPPING PLAZA

- - WINTER NEEDS - -

- —CHILDREN'S CAR COATS— —with hood, boys and girls, sizes 3 to 14x
- —LADIES' CAR COATS— —both in wool and gabardine—sizes 10 to 20.
- —LADIES' OR-DYN FUR COATS— —plain and mink stripe. —$69.95 and up
- —LADIES' SHORT OR-DYN FUR JACKETS—
- —LADIES' DRESS WOOL COATS— —sizes 10 to 20.

Congoleum and Floor Tile

ENGLISH DRY GOODS

IN THE SHOPPING PLAZA — IROQUOIS

GYPROC

FIRE-PROTECTIVE **WALLBOARD**

LESS THAN



7¢ per sq. foot!

28

SAVE on Wallboard for Walls and Ceilings. See your local Lumber or Building Supply Dealer.

S. A. Thompson & Son

PHONE OL 2-4478— —IROQUOIS, ONTARIO

Pretty Fall Wedding At Kemptville

BIGELOW—GRANT

A pretty double-ring ceremony was solemnized in the Pentecostal Tabernacle, Kemptville, at two o'clock on Saturday afternoon, October 11th, when Rev. J. Winn, united in marriage Miss Lillian Clare Grant, of Brockville, second daughter of Mr. and Mrs. William L. Grant, Mountain, and Donald Allen Bigelow, of Port Colborne, son of Mr. and Mrs. Robert Bigelow, Calumet, Que.

The church was decorated with ferns, white and pink gladioli for the occasion and wedding music was played by Mrs. Hilliard Boyd, of South Mountain. Miss Marilyn Shook, Kingston, sang "The Wedding Prayer" before the ceremony and "O Promise Me," during the signing of the register.

The bride, who was given in marriage by her father, wore a princess style ballerina-length gown of white nylon lace over pale blue taffeta, with nylon chiffon cowl, which draped at front, and dipped at back into fly-away panels, ending at hem of the full flowing skirt. The finger-tip veil of tulle net was held in place with a beaded headdress. She wore elbow-length nylon lace gloves and carried a bouquet of white gladioli centred with red sweetheart roses.

Mrs. Melbourne Bolton, Kemptville, sister of the bride, was matron of honor and wore an azure blue nylon sheer gown, with all over white velveray design, over taffeta. Her headdress was a matching feather hat, elbow-length nylon gloves and she carried a nosegay of pink and white carnations.

Lyal Grant, Carleton Place, cousin of the bride, was groomsman and the ushers were Donald Grant, North Augusta, brother of the bride, and Dale Gamble, Spencerville.

Following the ceremony a reception was held at the Heckston United Church hall, where luncheon was served by the Woman's Association of that church.

Assisting in receiving the guests were the bride's mother, Mrs. William Grant, wearing a blue-grey orlofian dress, with navy accessories and a corsage of pink carnations, and the groom's mother, Mrs. Robert Bigelow, wearing a donegal tweed suit with orchid hat and black accessories and corsage of yellow baby 'mums.

The church hall and tables were decorated with pink and white streamers and flowers to fit the occasion. A three-tiered wedding cake flanked by white tapers and flowers adorned the head table. Rev. J. Winn made a toast to the bride and was responded to by the groom.

Travelling by motor, the young couple left amid showers of confetti and good wishes, on a wedding trip to Cleveland, Ohio, Buffalo, N.Y., Niagara Falls, N.Y., and other points in Western Ontario. For going away the bride changed to a dark brown wool dress with matching jacket, biege accessories and a corsage of yellow and bronze 'mums.

Upon their return they will reside in Brockville.

Guests were present from Ottawa, Carleton Place, Calumet, Que., Montreal, Kingston, North Augusta, Maitland, South Mountain, Iroquois, Spencerville and Kemptville.

Prior to the wedding, a surprise party was held at the home of Miss Wanda Ruzge, when a number of Phillips Electrical Company fellow office employees, gathered in the bride-elect's honor, and she was the recipient of an electric frying pan, and covered casserole. Also a surprise miscellaneous shower was held in her honor at the home of Mr. and Mrs. Jim Hall, Mountain.

Died Woodstock Funeral Here

Gilbert Shaver, aged 68 years, passed away Friday, October 17, at a Woodstock hospital where he had been a patient for the past 17 years.

Deceased, a son of the late Henry and Emily Jane Shaver, was born at Brockville, and came with parents to Iroquois when only a young boy. He was a veteran of World War I.

The remains were brought to Iroquois and rested at the W. E. Fitzsimmons' Funeral Home where service was held on Monday afternoon with Rev. C. A. Adey, Brinston, officiating.

Branch 370, Canadian Legion, held a service at the funeral home on Sunday evening. Interment was in Point Iroquois Cemetery.

Surviving are one sister, Mrs. Ralph Shaver, of Morrisburg, and one brother, Delbert Shaver, of Brockville.

Name Lodge '59 Executive

Sis. Annie McQuigge, D.D.P., of Brockville District No. 1 and Staff. Sis. Shirley Cooper, Dist. Marshall; Sis. Ruth Coons, Dist. Warden; Sis. Dorothy Smail, Dist. Recording Sec.; Sis. Myrna Johnston, Dist. Financial Sec.; Sis. Geraldine Smyth, Dist. Treasurer; Sis. Velma Cooper, Dist. Chaplain; Sis. Ruby Bell, Dist. Pianist;; Sis. Charlote Smail and Sis. Alice Taylor, Dist. Guardians, installed the Officers of Matilda Rebekah Lodge No. 342 on Friday evening, October 10th, in the new I.O.O.F. Lodge rooms, Brinston, in a very creditable manner.

The following officers were installed J.P.N.G.,— Sis. Faith Banford; N.G. — Sis. Olive Thompson; V.G. — Sis. Helen Ennis; Rec. Sec.—Sis. Charlotte Smail; Fin. Sec.—Jean Smail; Treas. — Sis. Shirley Cooper; Warden—Sis. Jessie Johnstone; Conductor—Sis. Pearl Robertson; R.S.N.G.—Sis. Myrna Johnstone; L.S.N.G. — Sis. Velma Cooper, P.D.D.P.; R.S.V.G.—Sis. Geraldine Smyth; L.S.V.G.—Sis. Doreen Empey; Pianist — Sis. Ruby Bell; Chaplain—Sis. Evelyn Coleman; I.G. — Sis. Elva Stephenson; O.G. — Sis. Ruth Cooper; Color Bearer—Sis. Faye Brinston.

Bro. Ralph Ennis, D.D.G.M. of Harmony Dist. No. 51, also Sis. Mae Comstock, P.D.D.P., of Willow Rebekah Lodge, Cardinal, spoke briefly, and congratulated Sis. McQuigge, D.D.P. and staff on the very efficient manner in which they installed the officers, Sis. McQuigge, D.D.P., presented Sister Faith Banford, I.P.G., with her P.G. Jewel, after which Sister Banford replied in a few well chosen words. Sister Olive Thompson, N.G., presented a gift to Sister McQuigge from Matilda Lodge.

Sister Mcuigge, D.D.P., spoke briefly and thanked the lodge, after which the sisters of Matilda Lodge served a bountiful lunch.

STYLES & MacINTOSH— TV Hi-Fi — Radios — Home Appliances — Records — Sales and Services, OL 2-4397.

COURT OF REVISION

A Court of Revision on the 1958 Assessment Roll of the Village of Iroquois, for collection of 1959 taxes, will be held by the Counties' Board of Assessors will be held on Tuesday, November 4th, at 10 a.m. in the Council Chambers, Civic Centre, Iroquois.

All persons having business at said Court please govern themselves accordingly.

M. HYSLOP,
Village Clerk
Iroquois, Oct. 23, 1958 25-2c

Strand

— OGDENSBURG, N.Y. —

NOW PLAYING

GRAND PRIZE INTERNATIONAL CANNES FILM FESTIVAL

The Miracle of **Marcelino**

Adults 90c. Children 50c

Sunday - Tuesday

The Frankest... Frenchiest... Funniest

BARDOT Ever!!



Distributed thru UNITED ARTISTS CORP.

SHOUT IT FROM THE WANT ADS

For Sale

KITCHEN RANGE for coal or wood or oil; Duotherm Oil-burning Space Heater; Grain Grinder, good condition. L. J. Gibbons, OL 2-4507.

300 YEARLING Hi-line hens, laying. 75c each. Bruce M. Barkley, RR1, Iroquois, OL 2-4104. 24-2c

AUCTION SALE — Joint Production Hereford Auction Sale Saturday, November 1, Mack James farm, Carleton Place, Ont. 5 bulls and 29 females of the James and Lannin herds Request catalogue from Mack James. 1c

FOURTEEN Storm Windows; 1 complete window unit; all in good condition. Gerald Cornell, RR2, Iroquois, OL 2-4424. 25-3p

400 HY-LINE YEARLING hens, laying 65-70%. 90c each. W. R. McMenomy & Son, Inkerman, phone South Mountain 610r32. 25-2p

SPRING CHICKENS, 3 to 5 lbs, choice, from 75c to $1.00. The more you buy the cheaper price you get. H. Ardelean, R. R. 1, Brinston, phone OL 2-4024. 24-1p

Choose Winner Farmstead Improvement

Keen interest among contestants, generous prize donations and hard working township committees resulted in a very successful Dundas County Farmstead Improvement Competition. The Competition was held in conjunction with the International Plowing Match.

Championship for the County went to Mr. and Mrs. Gordon Hyndman, Hallville, and an attractive silver cup presented to them by Mrs. Jean Casselman, M.P. on the opening day of the Plowing Match. In addition Mr. and Mrs. Hyndman received $75.00 in cash as Mountain Township winner and a wrist watch donated by Fawcett's Jewellery, Winchester.

Seventy-eight competitors took part in the four township competitions in Dundas and while the tented city and the gigantic machinery display of the International Plowing Match are now only memories the work of the participants in this competition will be evident for years to come.

The judge for Dundas was Mr. Aden Casselman, Berwick, who made his first visit and score on the competition in the Spring and his second inspection in September.

Winners were declared on the basis of the improvements made in the intervening period.

The first five winners in each Township and the Township committees were as follows:

Mountain Township—1. Gordon Hyndman, Hallville; 2. Roy and Arnold Shaver & Sons, South Mountain ;3. Cecil Harper, South Mountain; 4. Hugh Blaine, Mountain; 5. W. P. Hoogenboom, Mountain.

Committee—Mrs. Gordon Simzer; Mrs. Fenton Hyndman; Mr. Franklin Milne.

Winchester Township—1. Roy Styles, Chesterville; 2. Sherwood Coons, Inkerman; 3. Millan Smirle, Morewood; 4. Hugh Porteous, Winchester; 5. Willis Robinson, Winchester.

Committee — Mrs. Hugh Coons; Mrs. Lillian Allison; Mr. Williss Robinson.

Williamsburg Township — 1. Bernice W. Froats, Chesterville; 2. Harold McIntosh, Chesterville; 3. Tie Wray McPherson, Chesterville and Harold Pemberton, Williamsburg; 5. Don Kyle, Chesterville.

Committee — Wilfred McMillan; Mrs. Don Kyle; Mr. Graham Wells.

Matilda Township—1. Milton Barkley, Iroquois; 2. Aden Marcellus, Iroquois; 3. Carl Empey, Iroquois; 4. Tie Mrs. Edward Foster and Lorne Bouck, Iroquois.

Local business men and associations through their generous donations substantially increased the original prize awards made available through the Federation of Agriculture, Canada Paint and Varnish Association and the Ontario Plowmen's Association.

Committee — Mrs. Oliver Smyth; Mr. Dwight Merkley; Mrs. Wilbert Safford; Mr. W. A. Hanson.

AUCTION SALE

There will be offered for sale by Public Auction at Carl Mullen's Farm, Lisbon, N.Y., Route 37A, 8 miles from Ogdensburg, N.Y.; towards Massena, on Saturday, October 25th, commencing at 10 a.m., the following:

Two Tractors, H and M., in excellent condition; 3-furrow I.H.C. Plows; 9-ft. John Deere Wheel Harrow, new in 1958; set I.H.C. Weed Hogs, 19 tooth; set I.H.C. Corn Cultivators; Hydraulic 2-row Corn Planter with Bean attachment and fertilizer; 2 Farm Wagons and Racks, in excellent condition, one with 8-ply tires; Cultipacker, 10 foot, new in 1956; I.H.C. Side Rake on rubber; new Holland Hay Liner, No. 68, new in 1958; Surge Milking Machine Pump and Motor; Papec Blower with pipes; Minneapolis Molene self propelled Combine, in excellent shape; No. 28 Red River Thresher, in excellent condition; I.H.C. 7-ft. Grain Binder, in good condition; 2 John Deere Grain Drills, one 13-discs, used, and one 16 discs, new, never used; load of small tolls.

Will furnish export papers with all machinery and deliver to the Ferry Boat.

CARL MULLEN, Prop.
24-2p

Property For Sale

STRADER & CRABBE LTD.
Realtors

ONLY $9,500 Buys New Home in Cardinal, featuring 3 bedrooms, living room, 16 ft. x 17 ft., 3-piece bathroom; full-size basement with oil heating. Lot 50 ft. x 118 ft. Taxes only $93.00.

SUMMER COTTAGE, west of Cardinal on lot 70 ft. x 90 ft., Size of cottage 21 ft. by 21 ft., having two bedrooms, living room. Priced at $2,250. Owner will take $1,000 down payment.

TWO STOREY Brick House with hydro and bathroom, located near Iroquois.
PRICE ONLY $5,000.00
Terms

FARM PROPERTY, 100 acres, first class soil, good buildings, located near Brinston.
PRICE $6,500.00
Terms
Salesman — A. Couperus
Phone 2r10
R. R. 1, Spencerville, Ont.

CALL

Strader & Crabbe
Limited
5-2889 - Prescott, Ont.

For Rent

4-ROOM HOUSE, six miles from Iroquois, heavy wiring, rent $25.00 per month. Apply Sam Johnston, R.R. 1, Iroquois, phone OL 2-4204. 20tf

ONE BEDROOM, with housekeeping privileges if desired. Apply Earl Shaver, Iroquois, Phone OL 2-4529.

WINTERIZED 2-bedroom cottage, two miles east of Iroquois, hot and cold water, bath and toilet, hydro. Phone South Mountain 630-13, Mrs. T. H. McNeil. 1p

FOUR-ROOM APARTMENT — about one mile north of Iroquois, hydro. Apply to Harold Dunbar, OL 2-4864, Iroquois. 1p

COTTAGE, 3-rooms, basement, water and light. Also two furnished rooms for light housekeeping. Apply Arthur McInnis, Iroquois, phone OL 2-4683. 24-2c

TWO BEDROOM apartment, three-piece bathroom, built-in kitchen, large living room. Hot water heated. Heavy wiring. Available November 1st. Located one mile east of Cardinal. Phone KE 4-2328, Long Sault or 600R15, Cardinal, Ont. 24tf

Wanted

WANTED—To buy good used Furniture. Dell's Used Furniture Store, Prescott, Ont., ph. WA 5-3814. 22-4p

CARDS OF THANKS

I wish to thank all my friends for the many cards, letters, flowers and candy sent to me while a patient in Hotel Dieu Hospital, Kingston.

Eleanor E. Gibbons

* * *

We wish to sincerely thank relatives, friends and neighbors for their kindness and beautiful flowers received in the sad bereavement of a dear mother.

Allen Coulter, Amelia and Bessie.

* * *

We want to say a sincere "thank you" to all those who were so kind to us and remembered us at the time of the bereavement of our baby son. These acts of kindness were deeply appreciated and will not be forgotten.

Clarence and Veryl Levere

NOTICE

Pursuant to adjournment, the November Session of the Council of teh Municipal Corporation of the United Counties of Stormont, Dundas and Glengarry will be held in the Council Chambers, County Buildings, Cornwall, on Monday, the 3rd day of November, A.D. 1958, at 10:00 o'clock a.m.

L. C. KENNEDY,
Counties' Clerk-Treasurer
County Buildings,
Cornwall, Ontario. 25-2c

B-r-r-r Its Getting Chilly!

The coming of cold weather means the bringing out of winter clothes — time to prepare them for winter use.

We are well equipped to offer you fast, expedient service — don't wait until snow arrives — send them to us now!

ABEL'S ODORLESS CLEANERS

Pickup and Delivery Tuesday and Friday at George's Barber Shop depot and at Art's Lucky Dollar Market depot.

The Iroquois Post

AND MATILDA ADVOCATE

Published Every Thursday at Iroquois, Ontario.
Member of the C.W.N.A.

J. A. KEELER, Manager. K. KIRKBY, Editor

MRS. J. A. KEELER, Press, Mailing — ELVIN WILSON, Linotype Operator

Subscription Rates:—
$2.50 per year in Canada; $3.50 per year in U.S.A.

Come to Church

Full Gospel Tabernacle
Pastor, Rev. Chas. Marshall

Sunday—
Sunday School ..... 10 a.m.
Morning Worship ..... 11 a.m.
Evening Service ..... 8 p.m.
Tuesday: 7.30 p.m.—Bible Story
Thursday: 7.30 p.m. — Fellowship Service

Matilda Charge United Churches
Rev. C. A. Adey, Minister
Anniversary Sunday

Brinston—
11 a.m.—Public Worship
8.00 p.m.—Worship Service

Iroquois United Church
Rev. Gordon F. Dangerfield, Minister
Mrs. Hugh Thompson, Organist

10 a.m.—Sunday School
11 a.m.—Church Service

White Church—
1.45 p.m.—Sunday School
2.30 p.m.—Public Worship

Knox Presbyterian Church
Rev. A. D. MacLellan, Minister

10 a.m.—Sunday School
11 a.m.—Public Worship
Dixon's Corners—
2 p.m.—Public Worship

Dundela United Church
REV. N. BOWERING, B.A. B.D. Minister

7.15 p.m.—Sunday School
8.00 p.m.—Public Worship

The Anglican Church of Canada
Rev. Ralph W. Smith, Rector
Trinity XXI

St. John the Baptist, Iroquois—
8 a.m.—Holy Communion
10 a.m.—Sunday School
11 a.m.—Morning Prayer
IOOF Lodge In Attendance
St. Paul's Church, Haddo
9.45 a.m.—Holy Communion
Christ Church, Dixon's Corners
2.30 p.m.—Evening Prayer

Cash Special

25c PER BAG OFF DAIRY CONCENTRATE FOR OCTOBER AND NOVEMBER

Custom Grinding, Rolling and Mixing

Complete Line of
FEEDS for Cattle, Hogs & Poultry

Matilda Dist. Co-op
INC.
DIAL OL 2-4613— —BRINSTON, ONT.

W. E. FITZSIMMONS
AMBULANCE SERVICE
FUNERAL HOME
IROQUOIS
FURNITURE STORE IN THE PLAZA
OL 2-4452 — or — OL 2-4577

SAVE YOUR BUCKS

BUY AT

VanAllen's

ASSOCIATED MOTORCADE STORE

SERVICE STATION OPEN 24 HOURS DAILY
Except Sunday Night
(N.A.L. Road Service) - IROQUOIS, ONTARIO

WINCHESTER

Monday to Friday Show Starts 7.30 p.m.
Saturday Evening Shows Start at 6.30 P.M.

Thurs.-Fri.-Sat. Oct. 23-24-25
"KATHY-O"
(IN CINEMASCOPE AND COLOR)
Starring Dan Duryea & Patty McCormack
An Excellent Show for Children

—"WILD HERITAGE"—
(IN CINEMASCOPE AND COLOR)
Starring
Will Rogers Jr. and Maureen O'Sullivan

Mon.-Tues.-Wed. Oct. 27-28-29
'Camp On Blood Island'
(ADULT ENTERTAINMENT)
Starring Andre Morell and Carl Mohner

—"DANGEROUS EXILE"—
Starring Louis Jourdan and Belinda Bee

Thurs.-Fri.-Sat. Oct. 30-31-Nov. 1
"This Happy Feeling"
Starring Debbie Reynolds & Curt Jurgens

Use This BUSINESS Directory!

R. H. CASSELMAN
Williamsburg
WELL DRILLING
Casings cemented in rock to prevent contamination from seepage. Phone Kingsdale 3-2498, Morrisburg. Reverse charges.

R. H. ARMSTRONG, B.A.
Barrister, Solicitor, etc.
Office, Shopping Plaza, Iroquois
Iroquois OL 2-4500
Morrisburg KI 3-3061

INSURANCE
CO-OPERATORS INSURANCE ASSOCIATION
Auto
Farm and Personal Liability
Accident
Sickness
Fire
Reasonable Rates, Good Claims Settlement
Lorne Mellan,
R.R. 1, Brinston,
Phone South Mountain 25r3.
Sponsored by
United Co-ops of Ontario
Ont. Federation Agriculture
Credit Union League

W. A. Raney, RO
OPTOMETRIST
King St. East Prescott, Ont.
(Opposite Post Office)
Telephone 5-2522
Lenses Ground on the Premises
Office Hours: 9-12 & 1.30-5.30
Evenings by Appointments

Phone 4
GRAHAM TV & APPLIANCES
Massey-Harris - Ferguson Dealer
Television — Radio
Home Appliances
South Mountain, Ontario
Lloyd Graham TV Service — Arnold Graham Sales

BOB'S TWO-WAY
RADIO - TAXI
DIAL OL 2-4332
Prompt 24-Hour Service

CLARENCE
BABCOCK
INTERIOR DECORATOR
CONSULTANT
17 COURT HOUSE AVE.
BROCKVILLE
CUSTOM MADE DRAPERIES, SLIPCOVERS, BEDSPREADS VENETIAN BLINDS

INSURANCE
LIFE—FIRE—AUTOMOBILE
SICKNESS—ACCIDENT
BURGLARY
FARM FIRE INSURANCE
At lower rates with a Reliable Protection and no premium note required.
AUTO FINANCE FACILITIES
Village Clerk's Office
Office Hours
10 to 12 a.m.—1.30 to 5.30 p.m.
Phones:
OL 2-4422 OL 2-4421
M. HYSLOP
IROQUOIS -- ONT.

OL 2-4410 —OR— OL 2-4416
Modern Taxi
24-Hour Service

FOR TRUCKING SERVICE to Glengarry Commission auction on Mondays contact Joe Martel, Cardinal, phone 611r5. 36 tf

G. WILLIAM GORRELL
Barrister,
Solicitor, Notary Public
Office Phone Kingsdale 3-2577
Residence Kingsdale 3-3195
Morrisburg — Ontario

HAROLD C. FAIRBAIRN
Funeral Directors—
—Furniture Dealers
BRINSTON - WILLIAMSBURG
DIAL OL 2-4775



Most Folks Are Careful Drivers

If you are a careful driver, call me. You may qualify for State Farm's top-notch protection at rock-bottom rates.

W. D. LOCKE, AGENT
Prescott 5-2746

State Farm Mutual Automobile Insurance Company
Home Office—Bloomington, Ill.

ANNE HIRST
Your Family Counselor

"Dear Anne Hirst: You have printed so many letters about in-laws living with their children that I've decided to dampen your shoulder with my tears, too. My husband and I are nearing 50. For nine years my father lived with us, and soon after his passing my husband's mother came. My married sister and brother have refused to have anyone with them, and I do know that some professional advisors say you don't have to—

"But if cannot afford to pay for them alsewhere, what else can you do?

"My mother-in-law doesn't like to be alone, so we don't get out very often. (Even if we could pay her expenses elsewhere I could not bring myself to do it, she'd be too lonely and hurt.) Often I drive her to visit her few friends, or bring them here for the evening. I don't mind because in my own home our grandfather lived with us for years, and though it did cramp our style as youngsters we were taught to take it in our stride. Our children have been brought up to show respect and affection, so there's no trouble there.

"One problem: My husband is an outgoing person with lots of friends, and I know he gets tired of sitting home night after night, but he won't go anywhere without me What's your answer? **HAPPY ANYWAY"**

PRIVACY VANISHES

The presence of an older person day after day does rob one of privacy, and curtails a couple's social life. Also, some aged persons grow careless, querulous or selfish; one needs understanding and patience to keep them contented and maintain the entire household on an even keel. Yet what rewarding discipline it is, especially for the growing children

When you and I were young, there were few married couples who would have allowed their parents to live anywhere but with them. Husband and wife shared a sense of duty, a family pride, and a compassion that made any other idea revolting.

A gracious woman like yourself has obliging friends and neighbors who I am sure (with your brother and sister too) would be glad to sit with your husband's mother occasionally so you and he could get out together. The old lady herself, I expect, will welcome a new audience with whom to talk over old times.

Your letter is a revelation of Christian kindness, and deserves thoughtful reading by young couples today.

* * *

TEEN-AGE DATING

"Dear Anne Hirst: In our group, going steady is the thing. I've been dating my friend for seven months. Recently one of his friends began seeing me casually, and now I'm not sure which I like better!

"My steady beau is a handsome rascal and could get any girl he wanted. Now when he sees me talking with his friend he looks so hurt that I feel guilty.

"Shall I stop seeing the other boy and go beak to him?

UNHAPPY"

To give one boy all your dates is not socially economical, as I've repeatedly reminded young readers. If he should get interested in another girl who would be around to take you places? And who can predict the loyalty of one lad when a new girl with new charms comes along? They will, you know.

Dating other boys stimulates your "steady's" interest, it keeps him on his toes; and to realize that his girl attracts other boys is inclined to make him value her all the more.

These years are the years to make lots of friends and be impartial in your attitude towards them all. So you will learn more about the sex in general and be able to compare one with the others — which is, of course, the safest preparation in choosing a husband.

* * *

One of the sharpest tragedies of old age is to find one's self unneeded or unwelcome. Don't let this happen in your family. Grandparents live again in their children's lives, and deserve the affectionate tribute they have earned . . . Let Anne Hirst advise you in any family problem. Write her at Box 1 123 Eighteenth St., New Toronto, Ont.

Tommy went to a party, and when he returned home he was questioned in detail about his behaviour.

"Well," said his mother, "I'm glad you didn't take a second helping of cake."

"I never take second helpings now," said Tommy, wise in the way of parties. "I take two pieces the first time the plate is handed round."

Jiffy-Knit Afghan

696

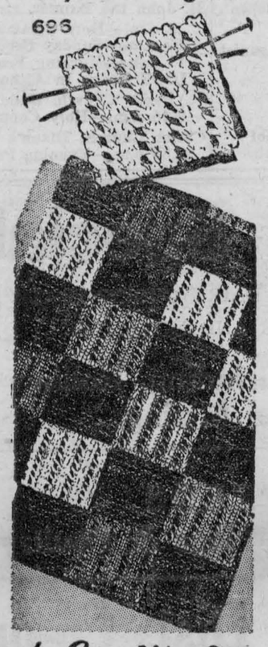

by Laura Wheeler

Easy pick-up work! Strips knitted separately. Start now—finish afghan before winter.

Economical beauty! Use left-over wool, works up fast. Solid, lacy blocks alternate in 4-inch strips. Pattern 696: knitted afghan directions.

Send **THIRTY-FIVE CENTS** (stamps cannot be accepted, use postal note for safety) for this pattern to Laura Wheeler, Box 1, 123 Eighteenth St., New Toronto, Ont. Print plainly **PATTERN NUMBER**, your **NAME** and **ADDRESS**.

A NEW 1959 Laura Wheeler Needlecraft Book, JUST OUT, has lovely designs to order: embroidery, crochet, knitting weaving, quilting, toys. In the book, a special surprise to make a little girl happy — a cut-out doll, clothes to color Send 25 cents for this book.

ISSUE 43 — 1958



CAT'S MEOW — Within sight of the U.S. Capitol, this balloon vender seeking prospective customers is engulfed by his wares. A parade was in progress when photo was taken.

Ava's Bullfighter

Most girls dream, at some time or another, of becoming a film star. Yet would they be so enthusiastic if they realized how exacting a star's life can be?

They are always on show; they can't relax, even on holiday, because reporters and photographers follow them in droves

Wilfred Thomas, the well-known broadcaster, reveals the truth behind some of the glamorous publicity build-ups in his fascinating biography, "Living On Air".

He says that one evening he and Ava Gardner were having drinks in a fashionable bar in Madrid when her liaison man scurried in and whispered to her agitatedly. Waiting in the lounge was Mario Cabre, the handsome actor-poet-matador, whose romance with Ava had been heavily publicized.

"Shall I tell him you are here?" asked the agent

Ava thought for a moment and then replied, "Certainly not —when we meet again it must be properly produced, with cameras and the right setting"

Thomas, who migrated to Australia as a boy, has visited 25 countries, working as a concert singer, disc jockey, commentator, actor, producer, feature writer, and administrator Despite his success, he says he has no wish to be so famous that he can never relax and cannot go where he pleases.

"The star who sells illusions for a living should be protected from reality if she is to project the dream with sincerity," he declares. "Later, when the muscles sag, the fashion changes and the income tapers, the sycophants turn away and fawn on fresh idols"

Besides taking you behind the scenes of show business, the author also provides many colorful descriptions of foreign travel.



NEWLYWEDS — Philip Crosby, 24, son of crooner Bing Crosby, and Sandra Drummond 20, Las Vegas Nev., showgirl, pose in front of St. Anne's Catholic Church after their marriage.

On The Trail Of Cancer

Early next January, some 90,000 American Cancer Society volunteers, armed with questionnaires, will begin the largest medical statistical study (covering approximately 1 million people) ever attempted. At the doors of 500,000 U.S. homes, they will ask direct questions about the personal habits and backgrounds — diet, sleep, exercise, occupations, weight, height, and heredity — of the various family members.

The purpose: To establish, if possible, the link between living habits and environement — and cancer, killer of 255,000 Americans annually.

The huge project is being organized by Dr E. Cuyler Hammond, statistical director of the society, who, with Dr. Daniel Horn, directed the ACS cancer-and-smoking study of 180,000 men. The pilot inquiries are to be made in Cleveland, Baltimore, Nashville, Harrisburg and Tampa. While not primarily a smoking survey, the study will, for the first time, try to gather statistics on the possible relationship of cancer data, the society also expects to collect important information on the heart disorders, tuberculosis and other diseases in which environment and living habits are believed to play a part.

In "a couple of years, we expect to have significant preliminary data on living habits," said a society spokesman. "Later we will go back to the same families to check on cancer cases and deaths.

"In five or six years, we should have dependable figures which may help to solve the cancer riddle." — From NEWSWEEK.

FLAMING YOUTH

"No, dearie, girls aren't what they were in 1945. Some of us are five years older."



CHILDREN STILL LOVE HIM — A bronze statue of Hans Christian Andersen with an open fairy-tale book offers an irresistible combination to a small boy in Central Park. The "pages" are opened to the story of "The Ugly Ducklings," a tale in which it is said, author Andersen saw himself as the main character.



CHRONICLES OF GINGER FARM
by Gwendoline P. Clarke

Generally speaking, few of us value what we have until we stand in fear of losing it. At least, that is how I felt part of last week when I had a bad session with my eyes, one in particular. I couldn't read, or look at anything steadily and I couldn't stand the light. The eye, whether open or surt, was so painful I could hardly stand it. And of course I couldn't drive —which was just too bad as we had planned going to Milton Fair. We also had two-and-a-half-year-old Eddie here for a visit and in addition I was halfway through making a batch of apple jelly. So, of course, I was thinking why did it have to be my eyes giving trouble—why, why, why? But when they are all right I take fair to average eyesight for granted and think little about it. Don't we all?

Anyway, Dee and Art came along and took Partner and Eddie to the Fair. I was glad to see them go. All I wanted was to be left alone — with the blinds drawn. Then I remembered some cortisone ointment the doctor had prescribed for similar eye trouble over a year ago. I found it and used it—with good results. Inside a couple of hours the pain was relieved and I could see well enough that I was able to finish off sixteen jars of apple jelly. And it set like a charm. About nine o'clock the family returned, having stopped at Joy and Bob's for supper. Dee wanted to take Eddie home with her but I wouldn't have it. He is so little trouble that with Partner's help I was sure I could manage.

Last week Partner built a lovely big play pen for Eddie and the dog, which has helped a lot. It is constructed of snow-fence and iron posts, over fifty feet long. They both love it and so do I because although they tear around like mad I know neither of them can get out. Eddie has his toys and a pile of gravel stones which he busily shovels from truck to wagon and back again Taffy has his ball, an old shoe and a rubber bone and occasionally runs off with some of Eddie's toys. I can watch proceedings from three windows and so far there hasn't been any trouble. Of course Ditto joins in the fun. No fence could ever keep that cat in or out.

Dee hadn't been to Milton Fair for about six years and she couldn't believe how much it had grown and improved. The weather wasn't too favourable; the grounds muddy but still the attendance was good. The little fellows had a wonderful time with so many animals to look at, some they might even touch and pet. Dave, of course, was in his glory, having pony rides or a real live pony I always think there is more fun for small children at a local fair than there is at the Exhibition or the Royal. And, of course, grandparents always like to show off their grandchildren to their friends and neighbours.

Heavenly days, it doesn't seem any time since we were taking Dee and Bob to Milton Fair — back in the days when we drove down in a horse and buggy. Even then it was always tractors and machinery that Bob wanted to see. He wasn't the least bit interested in the cattle, and isn't yet. But Dee — you could hardly get her away from them. Five o'clock came all too soon and then we had to head for home because there were always the chores and the milking to do. And we were always a little uneasy in case the cows might break fences and get out of bounds during our absence. I believe it did happen a time or two. Cattle seem to have an uncanny instinct for knowing when they're not being watched.

And now Milton Fair still carries on, year after year, bigger and better than ever. And that applies to a lot of other local fairs, too. If the turnstiles could talk what a story they would tell. They could tell of the children of years gone by, now grown to manhood and womanhood, who still make the fair an occasion for an outing—taking their children with them. And as time goes by their grandchildren, and in some cases even their great-grandchildren. Yes, the local fair is a wonderful institution May it never grow less.

It has changed, of course, just as everything has changed. More and better entries; pure bred cattle in abundance; fewer horses but plenty of high-powered machinery In the women's section there is every evidence that the farm is still the place to find good cooking, delectable pickles and preserves and many kinds of knitting and fine sewing. As for the Junior Farmers and 4-H Clubs — one marvels at what they can do Quite obviously not all our fine young farm boys and girls drift to the city — not with so much encouragement to stay on the farm. And why shouldn't they stay? Farming, like the old gray mare, ain't what is used to be. Gone are the days when you took the family to the fair in the old horse and buggy

corner of the page adds in parentheses (Mrs. John H. Thomas). When she is registering at a hotel, she signs her name only as "Mrs. John H. Thomas."

Modern Etiquette
by Roberta Lee

Q. Would it be all right for a bride to have both a matron and maid of honor at her wedding?

A. Yes, if the wedding is a very large and formal one.

Q. When a girl is introducing the man to whom she is engaged, should she speak of him as her fiance?

A. Yes.

Q. When serving a fruit juice as a first course at the table, where should this glass be placed?

A. On the place plate — not with the water glass.

Q. How does a married woman's manner of signing her name to a formal letter differ from her signing of a hotel register?

A. In a formal letter, she signs her name "Helen R. Thomas," and then either below this signature or in the lower lefthand



"Please don't give me a seat over the wheels, the riding is too bumpy."

Giant Ospreys Rule The Island

Along the sandy beaches the giant ospreys build their towering nests. All summer long and far into the fall they wheel in slow circles around those huge bone-white nests, lined with eelgrass, buttressed with sea drift. When the giant ospreys come, the eagles forsake their nests.

. . . The real owners of the island are the giant ospreys, which flock there every year, arriving with the regularity of clockwork, descending after their long voyage from the Amazon on March 21 and departing on September 21 They build their nests on the tops of decaying trees or on tree stumps on the open beach: and those high twisted pyramidal nests, seen in the sea fog, are things to wonder at. They have the look of fierce primitive habitations, all spikes and thorns and gruesome protuberances; in the summer they gleam white and all the horror is taken from them. But in the evening again the nests resemble crowns of thorns.

And this is as it should be. The birds are fierce, majestical. They have wing spans of six feet and thrusting talons which can claw the skin off a man, and in nesting time they will defend their young ferociously. The young are covered in silvery-white down. The old have white heads and wings of a bluish-bronze; and they wave their wings in a slow, deliberate motion, at once graceful and suggestive of immense reserves of primitive strength. Even their eggs are awesome, as large as ostrich eggs and speckled blood red. Their eyes are fiery yellow.

To see the giant osprey plummeting down from the sky is to see a bolt of bluish-bronze lightning. All nature seems to stand still when this untameable hawk descends. But sometimes he will rise and gambol serenely in the air, dipping and diving in the sheer enjoyment of his power — at such times sailors think of the coming storms, for they know his innocent play is only a preliminary exercise of power in the face of the storm. The ospreys are lords of all the land they survey. Below them the gentle quail and woodcock play out their little lives like insects.

—From "The Island," by Robert Payne.

Jiffy-Cut, Sew!

PRINTED PATTERN

Each One Yard 35"

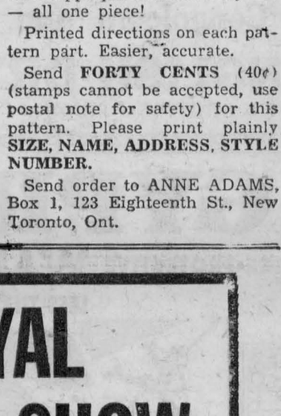

4855
ONE SIZE MEDIUM
by Anne Adams

Our Printed Pattern is chock-full of the prettiest apron styles. Paper pattern is one piece — cut complete apron at one time Each one yard 35-inch fabric.

Printed Pattern 4855 includes all 3 styles, Misses' Medium Size only. Each apron: 1 yard 35-inch. Applique transfer. Jiffy-cut — all one piece!

Printed directions on each pattern part. Easier, accurate.

Send **FORTY CENTS** (40¢) (stamps cannot be accepted, use postal note for safety) for this pattern. Please print plainly **SIZE, NAME, ADDRESS, STYLE NUMBER.**

Send order to ANNE ADAMS, Box 1, 123 Eighteenth St., New Toronto, Ont.

ROYAL HORSE SHOW

STARRING ARTHUR GODFREY

Fri. Nov. 14-Sat. Nov. 22



Order your tickets NOW!

See Arthur Godfrey* riding his magnificent Palomino horse, Goldie, plus a sensational display of jumping by championship teams from Cuba, Mexico, West Germany, United States and Canada.

**Every evening and both Saturday matinees.*

SEATS ALLOTTED AS ORDERS RECEIVED

Royal Agricultural Winter Fair, Royal Coliseum, Toronto 2B, Canada

Please Reserve Following Seats: *Give Alternate Dates*

AFTERNOONS	No. OF SEATS	TOTAL
Friday, Nov. 14 @ $1.00		$
Saturday, Nov. 15 @ $1.50		$
Wednesday, Nov. 19 @ $1.00		$
Friday, Nov. 21 @ $1.00		$
Saturday, Nov. 22 @ $1.50		$

EVENINGS	No. OF SEATS @ $2.50	No. OF SEATS @ $3.50	TOTAL
Friday, Nov. 14			$
Saturday, Nov. 15			$
Monday, Nov. 17			$
Tuesday, Nov. 18			$
Wednesday, Nov. 19			$
Thursday, Nov. 20			$
Friday, Nov. 21			$
Saturday, Nov. 22			$

Enclosed find cheque for $.....

NAME .....

ADDRESS .....

.....

AVOID DISAPPOINTMENT-ACT NOW!

Medical Diagnosis –How Accurate?

Do victims of disease sometimes go about their day-to-day lives with medical assurance that they are in the pink of health? It's possible.

So warned two specialists from Memorial Cancer Center in New York recently. Their target: The widespread use, by inadequately trained physicians, of fluoroscopy as the sole method of X-ray examination.

Writing in the New England Journal of Medicine, Drs. Robert S. Sherman and William G. Gahan said: "Fluoroscopy as a detection or screening device is inaccurate and inferior by comparison with X-ray film coverage." It may give patients "a false sense of security", since it is possible "for an early cancer to be missed, a persistent pneumonia to be described as completely cleared, a tuberculosis to be overlooked, or fractures to be called healed."

Even under the skilled observation of a sure-eyed radiologist, the fleeting view of a patient through a fluoroscope is far less reliable than a picture permanently recorded by X-ray film. Large internal masses may show up on the fluorescent screen, but the delicate details and contrasts —so necessary for accurate diagnosis—may go unnoticed or be lost in blots and blurs. Fluoroscopy, furthermore, leaves no record for future reference.

What particularly bothers Dr. Sherman, a radiologist with 21 years' X-ray experience, and Dr. Cahan, a chest surgeon, is the fact that thousands of doctors (notably general practitioners) use routine fluoroscopy as the sole method of X-ray examination. And, importantly, 55 per cent of all these fluorscopic examinations are done by non-radiologists—30 per cent by GP's and the remaining 25 per cent by internists, pediatricians, and other inexperienced people.

Drs. Sherman and Cahan conceded fluoroscopy may be of minor value in studying the course of an already diagnosed disease and the result of treatment ("It lends an air of authority to the examination the patient has received"). But even when operated by experts, fluoroscopes can miss important flaws, and the patient may be "under-diagnosed", the physicians wrote. "For example, a lung lesion 3 millimeters in diameter is often detected by X-ray film, whereas a similar lung lesion must be five to ten times that size before it is regularly visible by fluoroscope, even under ideal conditions."

Since a fluoroscope screening costs less than X-ray and is quicker and more convenient than corresponding film coverage, many patients insist on it as part of their routine checkups. The doctors assert, however, that "any patient informed of the facts would willingly exchange a slight additional charge or small inconvenience for the best examination—one upon which his health and future can depend."

Drs. Sherman and Cahan urged X-ray equipment manufacturers to improve the fluoroscope machines by amplifying the images on the screen, and cutting down on the amount of radiation required. But, they predicted, "the time will come when the use of the fluoroscope alone, because of its basic unsoundness as a method of diagnosis, will enter the ranks of outmoded medical practice."

—From Newsweek.

DRIVE WITH CARE

MERRY MENAGERIE



"What I resent is being a captive audience!"

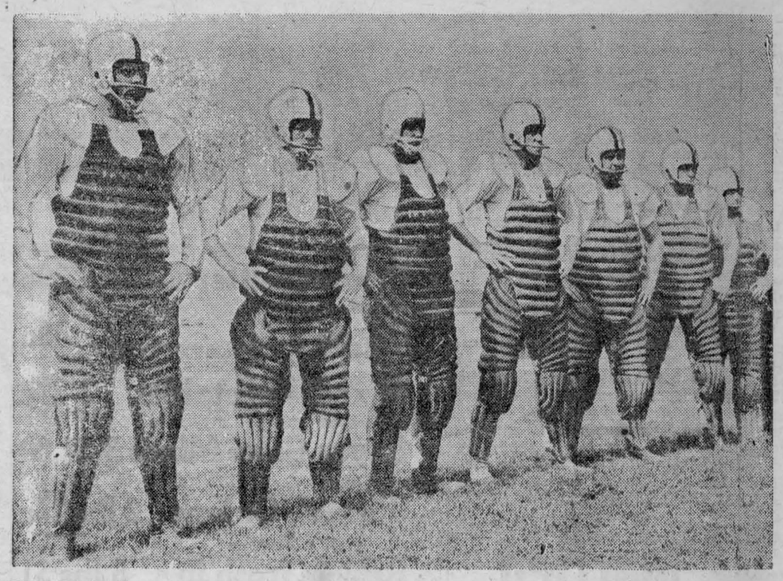

PROTECTION PLUS — Wearing protective gear similar to that of baseball catchers, Bucknell University linemen get set for a workout. The padding enables the coach to send the men into heavy contact drill early in the season.

"Perfect Murder" Made Him Hero

Chubby-faced Carl Wanderer often mixed his left hand up with his right. His schoolteacher warned him: "Unless you can distinguish one from the other you'll get into trouble one day."

Carl found the defect a handicap at work. At his wedding breakfast he drank a toast to his bride holding the glass in the wrong hand. It was like a portent of things to come for the marriage was not a happy one and he became bitter and disillusioned.

In his mind grew the seeds of murder. And the more he thought about his plan the more he convinced himself that he had not only solved the problem of the perfect murder but that he would become a public hero in the process.

So—38 years ago last month—he put his plan into operation.

First he stopped a tramp in the street and asked him if he wanted a job. The man said he did and Wanderer told him to call at his house the following evening at nine o'clock.

The tramp arrived on time. As he did so Wanderer and his wife drew up in a car. Carl helped his wife out on to the deserted pavement and as he did so the hobo moved forward to greet him.

Wanderer spun round and calmly fired three bullets at the man. As the tramp slumped, dying, to the pavement, Carl took another gun from his coat and shot his wife dead.

Wiping his prints off the second gun, he placed it in the tramp's hand. Then he hurriedly summoned the police.

Weeping bitterly he told detectives that the tramp had held him and his wife up as they got out of their car. There had been a struggle in which the tramp shot his wife — and he had shot the killer in self-defence.

He told his story well. Within hours the Press of Chicago had boosted him into a hero. And senior detectives turned the inquiries — which seemed to be a mere routine — over to a rookie policeman.

The man was young but very keen. And to practise some of the text-book theories he made a check on the guns.

He was astonished to find the gun found in the tramp's grasp was registered in Wanderer's name. But the gun which Carl had shot the hobo with was unregistered. After hours of questioning Carl Wanderer broke down.

His error of mixing up the weapons was due to his inability to recognize right from left in the heat of the killing. It also sent him to the electric chair.

* * *

Warren Lincoln was well acquainted with murder. As a criminal lawyer he had defended and prosecuted many a killer. And he knew it was usually a small slip that sent a man to the execution shed.

He was determined he would not make such a slip when he set out to kill his wife and brother-in-law. The pair bullied him. Worse, they trampled over his flower garden which, outside the court room in Aurora, Illinois, was his first love.

His plans were laid with legal logic. First he told his close friends he had discovered his wife had a secret lover in another city. To strengthen this, he produced a love letter. He had faked it. And he said he held other love letters in which the man urged his wife to elope with him.

Sympathy swelled for the inoffensive lawyer. One of his friends even said it would be a good thing if Mrs. Lincoln met with a sticky end!

She did — on a night made for perfect murder. And so did her brother. They died with a high wind howling outside the charnel house that Warren's home had become. Rain clouds scudded overhead as Lincoln shot the couple.

With commendable skill he dismembered the bodies and burnt them in the garden furnace. He then buried the remains in lime beneath the flower beds.

Next day Lincoln informed his friends that his wife had gone to her lover and that her brother had gone with her.

He knew that the police would eventually ask questions. Experience had taught him that police **always** ask questions when people suddenly disappear.

Months passed. Then came the questions. Polite ones, routine one. And though Lincoln was quite confident, he must have overdone his replies. For the police started to make more intensive inquiries. The lawyer was not worried. He knew that lime destroyed evidence.

Then one morning the police arrived to dig up his garden. They were very polite about it, but also very insistent — and thorough.

And imagine Lincoln's horror and dismay when they dug up the remains of the two bodies.

For then — too late — he realised he had made the mistake of using slaked lime instead of quick lime. And slaked lime is a preservative — especially for corpses.

* * *

With equal care and specialized knowledge, Dr. Robert Buchanan of Greenwich Village, New York, planned the perfect murder of his wealthy and unwanted wife. He used poison. But a fellow doctor who examined the body affirmed that Mrs. Buchanan had died from normal heart failure.

The burial and the will probate went through smoothly. In due time the doctor fitted himself out with a new wardrobe—and a new girl friend. **He had committed the perfect murder.**

But he began to worry about it. It had been too perfect, too successful. There must have been a slip somewhere. The doubts grew in his mind. Soon he was convinced the police were wise to him and were biding their time.

He began to suspect everybody. He thought his neighbors were spying on him. He became a nervous wreck. He took to visiting the grave almost daily to check the soil, believing that the police had secretly exhumed his wife.

Finally the strain became too much. He stormed into the police department, all cunning gone, and demanded to know why they persecuted him and shadowed him.

"My wife died a natural death . . . leave me alone!" he ranted.

The police were surprised — and suspicious. They had not followed Buchanan. But after they had placated him they started shadowing the doctor.

For weeks they trailed him. Then they brought him in for questioning. And while this was going on Mrs. Buchanan's body was exhumed. Traces of poison were found. The doctor broke down and confessed.

He had made no mistake in the execution of the crime. It **had been** the perfect murder.

It was his own conscience and lack of nerve that sent him to his death.

Tom's Birthplace

One of the well-known Eastern newspapers — we charitably do not say which one it was — carried a two-column headline:

'Birthplace Of Tom Sawyer' Scores High With Tourists

Imagine our astonishment when the dateline turned out to be Hartford, Conn., and the article in reality a descriptive piece about "a large gabled brick house on residential Farmington Avenue" in which Mark Twain achieved his most notable literary production." Now we would not for a moment depreciate the importance of the house where Samuel L. Clemens performed the mechanical labor of writing out the stories of Tom Sawyer and Huckleberry Finn. It is a cultural monument we hope to see preserved.

But the birthplace of Tom Sawyer? Not in a thousand times ten thousand years. That greatest of all great American boys was not even born at Hannibal, although he and Huck were boys together there and climbed through the tall grass of Cardiff Hill to watch the steamboats come around the bend. There they played in winter and summer and explored the cave and paddled out to the island to smoke cornsilk and watch the long-legged cranes fly overhead and to plan the wondrous things they were going to do. But Tom Sawyer was not born there.

Go west from Hannibal on Highway 24 to Monroe City. Drop down south on the road to Paris, in Monroe county, but turn off on 107 beyond Indian Creek and before you get to Stoutsville. Go about four miles. You are at Florida—Florida, Mo., population 200. There on the north fork of Salt Creek, little Sam Clemens was born, Nov. 30, 1835. And so was Tom Sawyer.

—St. Louis Post-Dispatch

More Young Hoods

"If present trends continue, it is likely that perhaps one boy in five will show a delinquency record by the time he reaches draft age."

This warning from William C. Kvaraceus, professor of education at Boston University, was based on chilling statistics: A 70 per cent increase in juvenile court cases between 1948 and 1955 — a rate four times greater than the child population growth during the same period — and a current figure of about 600,000 cases.

In the face of such somber evidence, Professor Kvaraceus last month launched a twelve-month investigation of delinquency for the National Education Association. The NEA hopes to find out what teachers can do to reduce the incidence of youthfull offenses. One thing, Kvaraceus says, that must be done, is to head off the growing "bigness" of schools, which aggravates a potential delinquent's rebellion-stirring picture of himself as "a nothing, or less than nothing."

Ghost Writers In Sports

For the $1 a word that a syndicate paid him for his by-line, Babe Ruth never did much writing. The ghost assigned to transforming the Bambino's thoughts into deathless prose once got this telegraphed answer to a plea for more details: HIT 2 TODAY, SEND CHECK.

Ever since the '20s, in fact, when the late Christy Walsh maintained a sizable stable of spooks to turn strong, simple athletes into profound observers, ghost-written articles by sports heroes have been rather thoroughly debunked. As the 1958 World Series got under way recently, however, the business of putting words into tight-lipped mouths was having a lively revival.

The nation's fans were being allowed to see the Series through the authoritative eyes of pitcher Lew Burdette of the Milwaukee Braves, who, at the typewriter, turned out to be Jerry Holtzman of The Chicago Sun-Times; a year ago, Holtzman was Hank Aaron, the Braves' slugger. Holtzman did not attempt to fancy up Burdette's folksy language, writing at one point: "Other day a fellow said to me, 'Lew, you starting to feel the pressure?' and I said, 'Yeah, a little bit, but I've been taking some capsules.' I thought he meant the pressure I feel in my head because of my sinus trouble."

The prose of the Yankees' hulking (5 feet 11½ inches, 195 pounds) Mickey Mantle, as presented by his literary stands-in, little (5 feet 7 inches, 156 pounds) Joe King of The New York World-Telegram and Sun, was more grammatical and matter of fact. A Mantle ghost for the last four years, King, assiduously explored the man's ideas and idiom in a three-hour conversation before the Series began, then arranged for twenty-minute chats after every game. Although he admitted that reducing Mantle's rambling thoughts to readable length was a chore, King reported: "He's very helpful. He comes up with ideas I might have missed."

The Hearst Headline Service bagged a pair of experts as Series commentators: Infielder Red Schoendienst of the Braves (ghosted successively by Bob Lassanke, Gene Tackowiak, and Lou Chapman, all of The Milwaukee Sentinel) and Roy Campanella, former Brooklyn catcher and now a paraplegic as the result of an auto accident. While Campanella watched the first two Series games on a TV set in his New York hospital room, Arthur Richman of The New York Mirror jotted down his sparse but knowledgable comments. Within 30 minutes after the game, Campanella's by-lined article was on its way to The Mirror by motorcycle courier.

Essentially, the ghosted stuff told the readers nothing new. With understandable reluctance to criticize fellow players in print, the by-liners sprinkled their stories with the kind of generalizations for which Joe DiMaggio and his many spooks are still remembered ("Well, Yankee power did it again today"). Impressively, though, the ghosts convoying the great athletes over the shoals of printed paper uniformly did their conscientious best to make the words fit the minds from which they ostensibly emerged. The degree of cooperation they received from their heroes seemed phenomenal to the business's wry old-timers. Columnist Bob Considine was moved to recall that, after playing ghost to Mort Cooper of the St. Louis Cardinals for one Series, he had occasion to say: "Some day I'd like to meet him."

—From Newsweek.

How Can I?

By Anne Ashley

Q. How can I use peroxide properly, when used to remove a stain from a garment?

A. Wait until the peroxide is washed out and the stain dried before ironing it. If this is not done, it is liable to leave a rust stain.

Q. How ca. I replace a knob on a dresser drawer?

A. Place a match stick in the hole of the knob and break it off even with the knob. Place the knob on the screw and hold the screw tight with a screwdriver, turning the knob until it is tight to the drawer. It will be more secure than if glued.

Q. How can I remove mud from suede shoes?

A. Rub the spots with the fine emery board from the manicure set. It will loosen the mud, which can then be brushed off easily.

Q. How can I make plain custard more attractive when srev-ing?

A. By serving in tall glasses, garnishing with whipped cream and pieces of currant jelly.

Q. How can I prevent woolens from shrinking after washing?

A. If woolens are hung on the line dripping wet they are not so likely to shrink as those wrung out before drying.

Q. How can I remove grease spots from a rug?

A. Grease spots should be removed from a rug immediately after they are discovered. Cover the spot with blotting paper and apply a hot iron. Then cover with magnesia, let this remain for about twenty-four hours, and brush off.

Q. How can I give longer wear to bed sheets?

A. The bed sheets will last longer if, after laundering, they are hung on the line correctly. Shake well, while still wet, then hang them with the hems together, the edges of the hems pinned to the line.

CLASSIFIED ADVERTISING

AGENTS WANTED

AUTOMATIC NEEDLE THREADER. Terrific seller. Free details. Timely Products, Box 596, Toronto.

GO INTO BUSINESS

for yourself. Sell our exciting housewares, watches and other products not found in stores. No competition. Profits up to 500%. Write now for free colour catalogue and separate confidential wholesale price sheet. Murray Sales, 3822 St. Lawrence, Montreal.

BABY CHICKS

ASK for Bray pricelist on started pullets, dual purpose and Ames, 10-12 week old, prompt shipment. Dayolds to order. Book now November-December broilers. See local agent, or write **Bray Hatchery, 120 John North, Hamilton.**

BOOKKEEPING SERVICE

BOOKKEEPING; SERVICE THAT IS IDEAL AND INEXPENSIVE. WE KEEP YOUR RECORDS FOR $2.00 per month. More information write. AUDITAX. C/O 230 HERBERT, WATERLOO, ONTARIO.

FARM EMPLOYMENT WANTED

EXPERIENCED mixed farmer would like position in Southern Ontario, married with children. Write C. Skov, Borden's Dairy Farm, General Delivery, City View, Ottawa, Ontario.

FARM EQUIPMENT FOR SALE

NEW & USED TRACTOR TIRES
LARGEST stock, lowest prices. Complete vulcanizing service. Eastham Tire Sales, Grand Valley, Ont.

FOR SALE

FROM the Bayous of Louisiana, Live Spanish Moss. Shipped prepaid. Send $1.00 cash or money order. Duke's, 1601 Lobdell, Baton Rouge 6, La., U.S.A.

PEARS FOR CANNING OR EATING
$2.50 per bushel F.O.B. St. Catharines. Cash with order. Will Haines, Niagara-on-the-Lake, Ontario.

WOOD FIBRE — CHENILLE
ALL materials for artificial flowers including plastic foam. Write for wholesale or retail price list. Flowercraft Supply Co., 4543 Kingsway, South Burnaby, Vancouver, B.C.

INSTRUCTION

EARN more! Bookkeeping, Salesmanship Shorthand, Typewriting, etc. Lessons 50¢. Ask for free circular No. 33. **Canadian Correspondence Courses** 1290 Bay Street, Toronto

LIVESTOCK

Carruthers ScourTablets
ARE an inexpensive and quick treatment for the FIRST SIGN OF SCOURS IN CALVES. Give 6 tablets every 6 hours up to 3 doses. Purchase from your druggist, or mail order to CARRUTHERS DRUGS LTD., Lindsay, Ont.

MEDICAL

ALL Herbal Remedies — 12 oz. bottle Balsam — $2.00 and 100 tablets — $1.50. Rheumatic, Kidney, Liver, Blood Cleanser, Corrective — female tonic, Bed-wetting, Anti-Asthma, Tonic, Nerve-eze and over 2000 herbs and natural food in stock. Mail order: — N. G. Tretchikoff, 578 Wyandotte E., Windsor, Ontario, Canada.

DIXON'S REMEDY — FOR NEURITIS AND RHEUMATIC PAINS. THOUSANDS SATISFIED.
MUNRO'S DRUG STORE
335 Elgin Ottawa
$1.25 Express Collect

POST'S ECZEMA SALVE
BANISH the torment of dry eczema rashes and weeping skin troubles. Post's Eczema Salve will not disappoint you. Itching, scaling and burning eczema, acne, ringworm, pimples and foot eczema will respond readily to the stainless odorless ointment regardless of how stubborn or hopeless they seem.
Sent Post Free on Receipt of Price
PRICE $3.00 PER JAR
POST'S REMEDIES
2865 St. Clair Avenue East
TORONTO

OPPORTUNITIES FOR MEN AND WOMEN

EARN Money! Save Money! Receive five wholesale Catalogues per year for $1.00. Refunded first order. Earl Tippy, 903 E. Second Street, Sterling Illinois.

BE A HAIRDRESSER
JOIN CANADA'S LEADING SCHOOL
Great Opportunity
Learn Hairdressing
Pleasant, dignified profession; good wages. Thousands of successful Marvel Graduates.
America's Greatest System
Illustrated Catalogue Free.
Write or Call
MARVEL HAIRDRESSING SCHOOL
358 Bloor St W., Toronto
Branches:
44 King St., W., Hamilton
72 Rideau Street, Ottawa

PATENTS

FETHERSTONHAUGH & Company Patent Attorneys, Established 1890. 600 University Ave., Toronto Patents all countries.

PERSONAL

DO you want to be Healthy? Write to me about yourself. Ross, P.O. Box 3585, Detroit 3, Michigan.

SPACE SKEES MAKE figure skating safe and easy. Outdoor Interests Goodwood, Ont.

$1.00 TRIAL offer. Twenty-five deluxe personal requirements. Latest catalogue included. The Medico Agency Box 22 Terminal "Q" Toronto, Ont.

POULTRY & LIVESTOCK

IF you are interested in purchasing Pullets that commence to lay large sized eggs 3 to 4 weeks earlier, Pullets that have relatively good resistance to Leucosis, Pullets that lay large eggs longer, then by all means order K-137 Kimber Pullets this year. Kimber Pullets are noted for the above three traits. You can save $2.00 per hundred off the regular price if you place your order on or before November 1st for delivery any time. Send for Kimber Catalogue giving full details. We also hatch all popular Egg Breeds, Dual Purpose Breeds; Also First Generation Non-Sexed Broiler chicks; Vantress X Nichols No. 12, Vantress X Nichols No. 108, Vantress X Arbor Acres White Rock, Nichols No. 108 Cockerels; Turkey Poults; Registered Imported Landrace Swine; Registered, Accredited, Aberdeen Angus Cattle. Catalogue.
TWEDDLE CHICK HATCHERIES LTD. FERGUS, ONTARIO

REAL ESTATE FOR SALE

150 ACRES, 20 miles west of Kitchener highly productive, buildings modernly equipped. Malcolm Davidson, Newton, Ont.

ISSUE 43 — 1958

You Can Depend On

When kidneys fail to remove excess acids and wastes, backache, tired feeling, disturbed rest often follow. Dodd's Kidney Pills stimulate kidneys to normal duty. You feel better—sleep better, work better. You can depend on Dodd's. Get Dodd's at any drugstore. 58

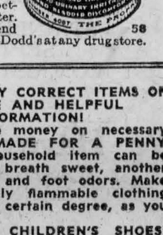

"5" GENUINELY CORRECT ITEMS OF VALUABLE AND HELPFUL INFORMATION!
That will save money on necessary items. SOAP MADE FOR A PENNY A POUND! Household item can be used to make breath sweet, another item for body and foot odors. Make children's highly flammable clothing fire-resistant to certain degree, as you launder them.
WATERPROOF CHILDREN'S SHOES! Formula. SHOESHINE THAT WILL OUTLAST any shine you ever had. And you can do it by adding one easy to get item to shine.
WATERPROOF SPORTING GARMENTS and CHILDREN'S CLOTHING! Formula.
KILL ODORS QUICKLY with a simple item costing a penny or two. Lasts. All Household Odors. All five items of valuable and helpful (and correct) information for twenty cents. No stamps. Send coins, or money order with name and address (Print) to:
ARTHUR M. VACHERESSE
BOX 113
WINDSOR HEIGHTS, WEST VIRGINIA

Use your SPARE TIME to build an interesting and
PROFITABLE BUSINESS CAREER

Investigate how Shaw Schools will help you prepare for a career that will assure your success and security.
Underline course that interests you—
- Bookkeeping
- Cost Accounting
- Shorthand
- Typewriting
- Stationary Engineering
- Short Story Writing
- Junior, Intermediate and Higher Accounting
- Chartered Secretary (A.C.I.S.)
- Business English and Correspondence

Write for free catalogue today.
Many other courses from which to choose.
Bay & Charles Streets, Toronto
Dept. No. H-13
SHAW SCHOOLS

YOU CAN **SLEEP TO-NIGHT**
AND RELIEVE NERVOUSNESS GALLDAY TO-MORROW!
To be happy and tranquil instead of nervous or for a good night's sleep, take Sedicin tablets according to directions.
SEDICIN® TABLETS
$1.00—$4.95
Drug Stores Only!

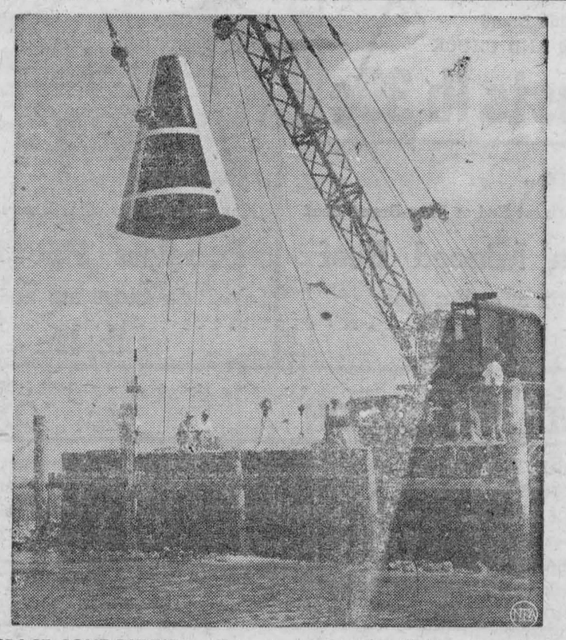

SPACE CONE DUNKED — Scientists at Langley Field, are making king-sized splashes with this wooden mockup of a rocket capsule designed to carry a man into space. The researchers record the water-landing characteristics of the cone as it is dropped from a crane into a river at the Langley Aeronautical laboratory.



THREE-WHEELED COMFORT—One way to eliminate cold rain down the necks of its officers is being considered by the St. Louis police traffic division. Low operating cost and shelter for the bluecoats are big reasons why the department may replace their motorcycles with scooters of this type.

Daylight Saving Time

Ends Sunday, October 26th

12.01 A.M.

Village of Iroquois

Now On!

THE ORIGINAL Rexall 1¢ ONE CENT SALE

October 20 - 25

MONDAY TO SATURDAY

RON. GILMER PHARMACY

OL 2-4379 EMERGENCY OL 2-4358

Held W.I. Convention

Miss Jane Dillen, Morrisburg, was elected area chairman for Eastern Ontario Women's Institutes at the recent convention held in the Chateau Laurier, Ottawa, replacing Mrs. Crawford Dewar, Braeside who had completed her two-year term of office. Mrs. C. I. Griffith, Pembroke, was elected first vice chairman and Mrs. F. Fillion, Avonmore, as second vice chairman. Mrs. R. N. Jago, North Gower, will continue to act as secretary-treasurer.

Three conveners of standing committes were changed since the two-year term of office was up. These are Mrs. F. Merriefield, Braeside; convener of public relations; Mrs. James McArthur, Lancaster for Home Economics and health and for resolutions, Mrs. A. S. Woods, Brockville. The remaining convenors are: Mrs. Percy Graham, Russell, for Citizenship and Education and Mrs. H. McInnes, McDonald's Corner's, for Historical Research and Current Events. Mrs. D. Hayes, of L'Orginal, was elected Federated Board member for sub-division one. The new C.C.E.A. representative is Mrs. C. Clark, of Brittania Bay.

Winners of the Tweedsmuir history area competition were North Gower W.I.; Russell W.I. and Micksburg W.I. Honourable Mention was won by Pakenham W.I.; Cassburn W.I. and Glasgow W.I.

In her chairman's remarks at the opening session, Mrs. Crawford Dewar spoke on the convention motto: "Vision, Imagination, and the Will to Act" stating that vision and imagination were needed in these times for so many were engrossed with the present. Should we not be taking the forward look and building for the future, she asked? She commented on the changes that had taken place in the last thirty years and wanted to know how many had ever tried to visualize life here on 5, 10, or 15 years. To face the future she recommended peace of mind and victory over one's self. She reminded delegates as mothers, they are the mainstay of the home and they should set an example to their families.

Mrs. Harry Francis, Shelburne, a regional vice-president of the Federated Women's Institutes of Ontario gave the F.W.I.O. report for Mrs. James Haggerty, Napanee, president, who was unable to attend. She also commented on the conveners reports and conducted the election of officers.

The 4-H girls homemaking club hour was held the first afternoon and the new home economists for the area were introduced by Miss Helen McKercher, director, Home Economics Service, Ontario Department of Agriculture. Miss Ruth Shaver, economist for Carleton and Grenville Counties is the senior member for the area and serving with her, are Miss Florence Martineau, Glengary, Prescott and Russell; Miss Joan Calder, Stormont and Dundas and Miss Nancy Sinclair for Renfrew and Lanark. Three exhibits, one each from Stormont, Russell and Dundas counties were shown and commented on by club girls, Connie Fisher, Sheila McWilliams and Mary Ann Butler, respectively. Carleton County girls Margaret and Judy Macartney demonstrated for the 300 delegates and visitors. A panel of Kathryn Arthur, Lanark; Margaret Salmon, Stormont; Gladys Wallace, Renfrew and Lynn McNiece, Carleton, discussed the 4-H Homemaking conference held last June at the Ontario Agricultural College. These four girls attended representing their respective counties.

Miss Dorohty Walters, Carleton Place, was the winner of the area scholarship which is given to further a girl's education. The applicants are recommended by the county home ecenomists. Miss Walters is attending the Ottawa Teachers College.

Eleven resolutions were discussed and voted on by the delegates and ranged from bathrooms to teenage drinking, to pollution of the St. Lawrence, to ladies lingerie. Resolutions that carried were request that manuquality nylon hose, that manufactures cease making ladies lingerie with the sewed on elastic; that drinking scenes be eliminated from TV shows since it contributes to juvenile drinking and that the installation of bathrooms in rural homes should not cause the assessment to be raised since farms are not bought because they have or have not a bathroom but for their agricultural value.

Miss Edith Young, superintendent of nurses at the Ottawa Civic Hospital spoke on the nursing assistants course available to girls and young women. The third vice-president of the Associated Country women of the World, Lady Coomaraswamy brought greetings from the world organization to the area convention and was guest speaker at the noon banquet. Mrs. H. G. Taylor, Beebe, Quebec, who is national secretary of the Federated Women's Institutes of Canada spoke on the recent opening of the national office here in Ottawa and outlined the purpose of this office.

Delegates from 142 branch W.I.'s attended representing the 13 districts in the Eastern Ontario area. Highlights of these district annuals were given the last afternoon along with a panel discussion on relaxation.

The dates for the 1959 convention were set for October 21 and 22 and for 1960, October 26 and 27, to be held in Ottawa at the Chateau Laurier.

Married

Evelyn Marian Thorpe, Reg. N., youngest daughter of the late Mr. and Mrs. Samuel D. Thorpe, South Mountain, became the bride of Wilmer Bracken Drummond, Smiths Falls, son of Mr. and Mrs. J. Holmes Drummond, Toledo, in a serene Fall Ceremony held September 6th, in Brinston United Church, Rev. C. A. Adey, minister of the church, performed the ceremony.

Given in marriage by her uncle, Mr. John Myers, Niagara Falls, Ont., the bride was attired in a floorlength gown of brocaded satin, the fitted bodice having neckline with Peter Pan collar adorned with iridiscent sequins, long sleeves ending in points over her hands. The finger-tip veil of tulle illusion was bordered with silk embroidery and was held in place by a tiara of seed pearls.

The bride carried a cascade bouquet of gardenias and white carnations. Mrs. Clifford McQuaig, Reg.N., Iroquois, presided at the organ.

Bridesmaids were Miss Beth McQuigge, niece of the bride, Brinston, wearing waltz-length gown of blue lace and net over blue taffeta with matching bolero and white accessories.

The bridesmaid carried a fan of white poms and pink sweetheart roses, with a headdress to match.

Groomsman was Mr. Douglas Wiseman, brother-in-law of the groom, Perth; ushers being Mr. Jack Drummond, brother of the groom, and Mr. Orville McMullen, brother-in-law of the bride. Soloist was Miss Hilda Thompson, Reg.N., Brockville, singing "O Perfect Love" prior to the ceremony and "Walk Hand In Hand" during the singing of the register.

A wedding reception was held following the ceremony at the home of Mr. and Mrs. S. Alex McQuigge's, with Mrs. John Myers and Mrs. Holmes Drummond receiving. Mrs. Myers wore a grey and blue crepe with navy accessories and corsage of pink while Mrs. Drummond chose a blue taffeta with navy accessories and a corsage of pink roses for her ensemble.

For travelling the bride wore a brown wool suit, brown and white accessories and corsage of yellow talisman roses. The bridal couple visited Northern New York State points and in Northern Ontario; they will reside at R.R. 1, Smiths Falls.

Guests were present from New York, Niagara Falls, Toronto, Brockville, Perth, Toledo, Merrickville, Portland, Smiths Falls, Frankville, Garretton, Algonquin, Brinston and Iroquois.

Three Month Course

The 1959 three-month course of instruction in dairy manufacturing will be given from January 5th to March 26th, 1959, according to an announcement from the Dairy Division of the Kemptville Agricultural School. Greater emphasis will be given to fluid milk plant operations than has been the case in former years, with much of this instruction to be presented during the first three weeks of the course. This will be followed by a full program dealing with butter and cheese manufacturing and other related subjects, the announcement states.

The need for well trained dairy plant operators is greater than ever, largely because of the increasing complexity of dairy machinery and the need to manufacture high quality products. The K.A.S. course offers an opportunity for dairy plant employees to secure education along these lines at a minimum expenditure of time and money. The instruction provided helps dairy workers to qualify for certificates allowing them to be employed as graders or testers of milk or cream or as buttermakers or cheesemakers. Further details with respect to this course may be obtained by writing the Kemptville Agricultural School.

LUCKY DOLLAR FOOD STORES — Tops for Quality SERVICE AND ATTENTION

Lucky Dollar — 16-oz Peanut Butter	29c	Rose Margarine	lb 25c
Burns-Store Sliced Bacon	49c	Tokay Grapes	2 lbs 29c
Macedoine Mixed Vegetables	2-27c	Ingersol—8-oz Cheese Spread	29c
Betty Crocker Layer Cake Mixes	3-$1.00	Man Size Facelle	box 33c
Large—Sweet Spanish Onions	2 lbs 25c	Libby's Fancy Sauerkraut	2 for 39c
Give Yourself a Treat— Riblets fresh in	5 lbs $1	McLane's— Coffee	lb tin 79c
Kellogg's—12-oz Cornflakes	2 for 49c	All Cigarettes	$2.99 carton

Art's Lucky Dollar Market

IN MEMORIAMS

AULT—In loving memory of my dear brother, also uncle, Jacob Ault, who passed away October 25, 1950.
Asleep in God's beautiful garden
Away from all sorrow and pain,
Some day when life's journey is ended
We trust in God to meet again.
Sadly missed and always remembered by his sister, Ella; Vivian and Thelma.

* * *

CASSELMAN — In loving memory of my father, Mr. Mason Casselman, of Iroquois, who passed away October 29, 1950.
Surrounded by friends we are lonely,
In the midst of our joy we are blue,
With a smile on our lips we have heartaches
Just longing dear "Father" for you.
Ever remembered by his daughter Beatrice, Mr. and Mrs. Alton Riddell and family.

STRADER'S HILL

We are sorry to report Mrs. Cecil Hanson in Kingston Hospital for treatment.

Mrs. Charles Hodgson, of Winchester Springs, spent the past week wit hher parents and brother, Mr. and Mrs. Alton Riddell and Mr. and Mrs. John Riddell and Ellwood, while her husband was at Cobden with Bibble Construction.

Mrs. Johnny Beckstead and baby daughter arrived home from the hospital on Wednesday. (Congratulation)

Mr. and Mrs. John Wells had dinner Sunday with Mr. and Mrs. Douglas Gow and family, of Williamsburg.

Mrs. Herbert Hanson, of Iroquois, spent the weekend with Mr. and Mrs. Alton Riddell and family.

Mr. and Mrs. Charles Hodgson, of Winchester Springs, had supper Sunday with Mr. and Mrs. John Riddell and Ellwood and Mr. and Mrs. Alton Riddell.

Mr.and Mrs. Lloyd Beckstead and family spent Sunday with Mrs. Nathan Beckstead, of Dundela.

Mrs. John Wells spent Saturday evening with the Strader family, of Williamsburg.

Mr. Ray Serviss and Miss Jean Whyte, of Ottawa, spent the weekend with Mr. and Mrs. Ralph Servis and Ernie.

A Good Driver?

3. Keep your eyes moving while your car is moving, urges the Ontario Safety League. Eyes must be shifted every two seconds at least in normal driving conditions, otherwise a half-seeing stare begins to develop.

5. A cable reports that the high rate of traffic accidents in Poland has been attributed, in part, to the fact that Polish Army drivers have a "cavalry complex" at the wheel. Over here it is the "cowboy" influence that is blamed for aggressive and show-off driving, notes the Ontario Safety League. Both sides of the Atlantic seem to be agreed that the responsibility for reckless driving can be traced to the horse.

CASSELMAN'S SERVICE STATION

Batteries — Tires
Auto Accessories

Farm Distributor:
Furnace Oils, Stove Oil, Gasoline

Brings Your Car In For A
FALL CHECK-UP
—Repairs To All Makes of Cars—

OL 2-4337 — IROQUOIS

Analysis Report

MERKLEY'S - IROQUOIS -

SHUR-GAIN FEED SERVICE

Date Samples received by Laboratory .... August 21, 1958
Date Reported by Laboratory ..... August 25, 1958

No.	Sample	Guarantee	Results
3698	Dairy Ration	16%	17.0%
3699	Hog Grower	16%	17.2%
3700	Pig Booster	18%	19.8%
3701	Turkey Grower	20%	20.6%
3702	Laying Mash	17%	18.0%
3703	Laying Mash	20%	21.0%
3704	Chick Starter Med.	22%	22.4%
3705	Growing Mash	17%	18.6%

E. Marcotte, Chemist

The above analyses are satisfactory.

SHUR-GAIN FEED DIVISION

SAVOY THEATRE —CARDINAL—

OCT. 23, 24, 25 THURS., FRI., SAT.
"Bomber B 52"
In Color
Starring Natalie Wood and Karl Malden
"Oregon Passage"
In Color
Starring John Erickson — Lola Albright

OCT. 27, 28, 29 MON., TUES., WED.
"The High Cost Of Loving"
In Color
Starring Jose Ferrer and Gena Rowlands
2nd Big Hit—
"Young Guns"
Starring Russ Tamblyn
Adult Entertainment

ONCE AGAIN WE ARE PLEASED TO BRING TO YOU

New Products

FROM OUR PLUMBING DIVISION

We now have some very much needed articles including—

STAINLESS STEEL SINKS - WATER PUMPS
SEPTIC TANKS - BATHROOM FIXTURES
CAST IRON, GALVANIZED, COPPER & PLASTIC PIPING, FITTINGS AND PARTS

We Have For Your Convenience:
WASTE PIPE CLEANER - ROOT DESTROYER
SEPTIC TANK CONDITIONER - CLOSET BOWL CLEANER

—BUY WHERE YOU FIND IT A PLEASURE TO SHOP!—

JACKSON BUILDERS' SUPPLY

PHONE OL 2-4405— IROQUOIS, ONT.

IGA TABLERITE BEEF ROUND UP

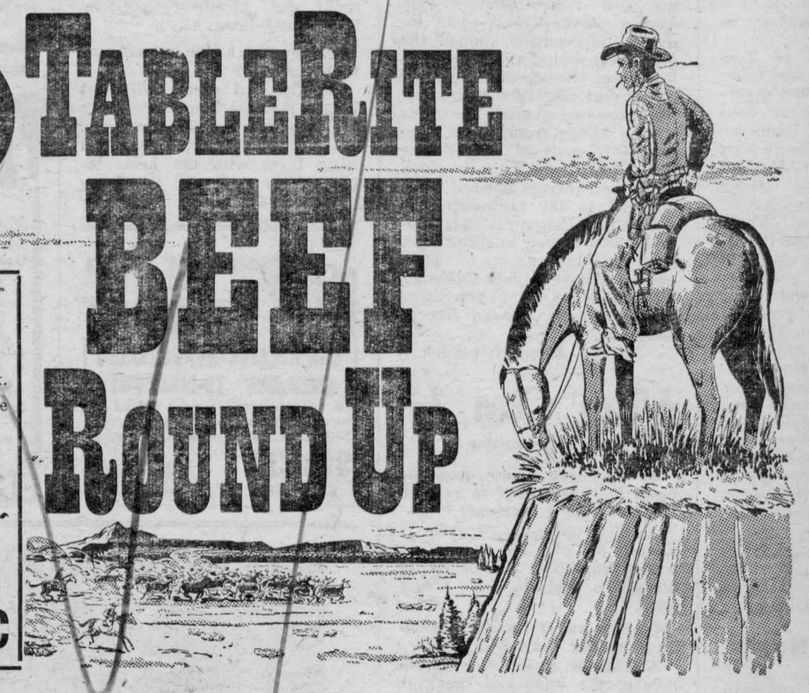

—HOME FREEZER SPECIAL!
Hind Quarters
Red or Blue Brand Beef approx. weight 170 lbs. cut to your choice and wrapped
for only 55c lb

Red or Blue Brand BLADE AND CHUCK Roasts lb 39c

TABLERITE— Canada's finest Red or Blue Brand Beef
Lean Minced Beef
OR BRAISING RIBS
lb 39c

TABLERITE— Canada's finest Red or Blue Brand Beef
Boneless Pot Roast
OR CROSS RIB ROAST
lb 49c

TABLERITE— Canada's finest Red or Blue Brand Beef
Prime Rib Roast
(short cut)
OR COUNTRY CLUB ROAST
(solid meat)
lb 65c

Maple Leaf—1 lb flat pkg RINDLESS BACON 69c
BEEF KIDNEYS OR OXTAILS ..... lb 19c

White Hankie Pack—Redeem your IGA newspaper coupon)
SCOTTIES FACIAL TISSUE—(with coupon) 2 PKGS 21c
Success Self Polishing Special pak 40-oz FLOOR WAX 85c
Glide—32-oz bottle LIQUID STARCH 23c
Johnsons PASTE WAX—1 lb tin 49c
Special Pack Royal Instant PUDDINGS 2 PKGS 19c
Nugget SHOE POLISH 2 TINS 27c

Terrific Baby Bonus Special—Strained—5-oz tins
GERBERS BABY JUICES 3 TINS 27c
New 14-oz DUTCH CLEANSER 2 TINS 33c
Special Pack—12-oz tin Liquid JOY DETERGENT 36c
Margene MARGARINE 2 LB PKGS 61c
New 14-oz tin JOY BON AMI 55c
Nugget—white, black, brown SCUFF COVER bottle 25c

New Crop California Emperor RED GRAPES ..... 2 lbs 29c
Bradford Ontario Coreless—3 lb poly bag CARROTS 17c

South African Juice ORANGES ..... 5 lb poly bag 59c
Oregon—Bartlett PEARS 6 FOR 29c

Plus Free Gifts With Gold Bond Stamps

H. A. GILMER Proprietor IROQUOIS

LANDSCAPING

—SODDING
—SEEDING
—SHRUBBERY
—HEDGES

Trees All Shapes and Sizes
Lawn Conditioning
—also—
Driveways — Flagstone Walks Patios
No Job Too Big or Too Small
Phone: Prescott Collect 5-3362
FREE ESTIMATES

ANDEL'S
THE
Custom Tailors
PRESCOTT
Are Moving to a New Location
Between
I.G.A. STORE
and
CANADIAN TIRE
opening on
OCTOBER 24TH

If you need a good, well-fitting suit, come and see us; we make them to your individual requirements. Ready-to-wear Suits, Shirts, Socks, Ties, Gloves, etc.

REPAIRS AND ALTERATIONS Executed Promptly

We endeavour to make every Customer A Satisfied Customer

Andel's
THE CUSTOM TAILORS
Prescott WA 5-3631

S+F FRESH WESTERN BEEF

Branded
BLADE ROAST - 47c lb
Plate Brisket Stew - 35c lb
Swift's Premium EVERSWEET
BACON - - - 69c lb
Cry-O-Vac Peamealed
COTTAGE ROLLS 49c lb

S+F Shortening Domestic 29c lb

Tulip MARGARINE 25c lb
Bulk SAUERKRAUT 2 LBS 2 lbs 33c

—NEW DEEP FLAVOUR—
SALADA TEA BAGS
Box of 40 ..... 55c
Box of 80 ..... 99c

—ALL JELLO INSTANT
PUDDINGS 10 for $1

SNACK TIME SPECIAL
1 YORK PEANUT BUTTER AND
1 ED. SMITH PURE RASPBERRY JAM—BOTH FOR 55c

Florida Marsh Seedless 4 FOR GRAPEFRUIT 4 for 29c
Frisco Pak ready for the pot SPINACH 2 for 29c