

Jr. B Lions Celebrate Season
Page 10



Floor Hockey Champions
Page 13



Craft Show this Weekend
Page 15

SINGLE COPIES $1.00 GST INCL.

The Leader

A Family Newspaper Serving the Community for more than a Century

VOLUME 142 NO. 19 | WEDNESDAY, MAY 10, 2006 | MORRISBURG, ONTARIO

How's the water?

MORRISBURG – Notice anything different about the water here in Morrisburg? For the last week or so, Morrisburg residents have been receiving Zenon filtered water from the new Morrisburg - Iroquois water treatment plant.

South Dundas CAO Steve McDonald made the announcement at the May 2, South Dundas council meeting.

Distribution of the new filtered water to the residents of Morrisburg is sooner than anticipated.

McDonald said that they expected to have the Zenon filtered water flowing through the distribution system by August. "So this is great news."

He expects the water treatment project to be completed easily before the new Certificate of Approval deadline, which is the end of September.

According to McDonald, there is still some work to be done at the Morrisburg end of the system, but the more substantial amount of work which needs to be completed is at the Iroquois end.

Iroquois is not yet receiving the new treated water, but McDonald expects that to happen within the next four to six weeks.

Township staff will be organizing an official "tap turning ceremony" for June.

In the meantime, South Dundas water users will have the opportunity to attend public meetings to find out just how much this new water is going to cost. The meetings are scheduled for May 17, 7:30 p.m. at the Morrisburg Arena and May 18, 7:30 p.m., at the Iroquois Civic Centre.

The purpose of the meetings is to discuss the preferred meter rate methodology so the municipality can prepare to start charging for water on a consumption basis.

In the first full run of water bills following the meetings, there will be a formula which will allow water users to figure out how much their water bill would be if they were being charged on their metered use.

South Dundas Treasurer Lorna Seibert suggested that anyone with really large water usage should look for leaks to help bring that number down before the township starts charging for metered water.

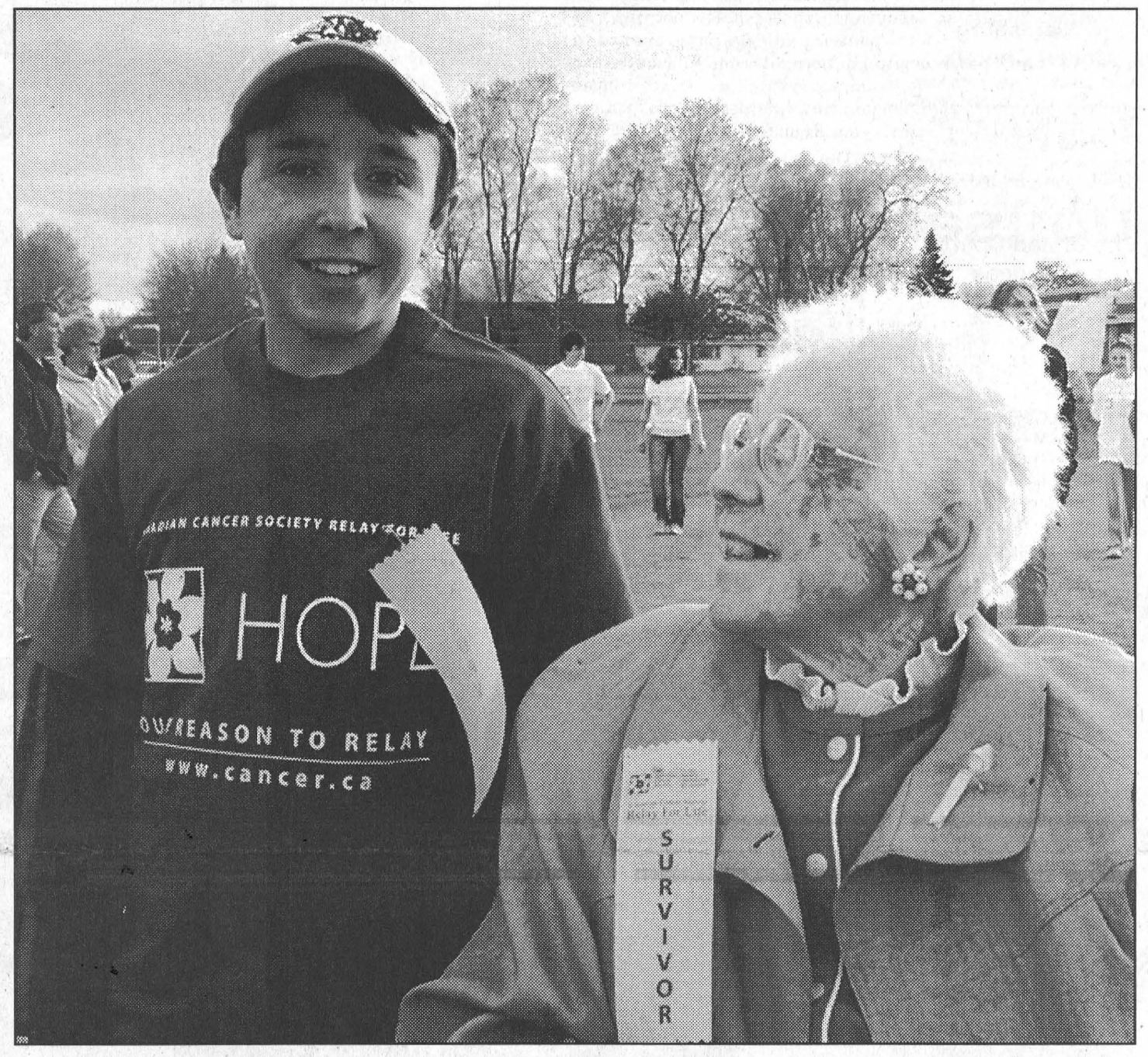

Someone To Look Up To

Seaway District High School's second Relay for Life event brought together local cancer survivors to kick off the event by walking a lap around the track. Pictured above, 97-year-old Eileen Griffin looks up to 16-year-old Justin Honovar, the youngest of the survivors who participated in the opening ceremonies. The event, which took place at the high school, started at 7 p.m. Friday evening and ended Saturday morning at 7 a.m. Over $39,000 was raised for the Canadian Cancer Society. *Comfort Photo*

Relay for Life hands off $39,000 to Cancer Society

IROQUOIS – Friday night hundreds of high school kids stayed out all night, but they definitely had a good reason.

Seaway District High School held their second Relay for Life event overnight Friday, to celebrate cancer survivors, to offer hope to those with cancer and to shed tears for those lost to cancer.



Supporting Survivors

The survivors lap at Seaway District High School's second Relay for Life served as a poignant reminder of how cancer touches the lives of so many. Pictured above, local MPP Jim Brownell, who is a former teacher, recognizes an old friend, Bonnie Adair, among the cancer survivors participating in the survivors lap which kicked off the 12 hour event Friday evening. *Comfort Photo*

The event raised over $39,000 for the Canadian Cancer Society, through the participation of nearly 400 people.

About 40 cancer survivors were the guests of honour at the event's opening ceremonies Friday night, and led the first lap around the track.

The group of survivors was filled with familiar faces, and many of those faces were filled with broad smiles.

The biggest smile of the lap crossed the face of 97-year-old Eileen Griffin as she successfully completed the survivors lap around the track.

Griffin is a Hartford resident who heard about the event and was determined that she would be part of the survivors lap. Through her determination she walked the entire lap.

"It was her dream to do this, and she did it," said Lynn Hill, Administrator at the Hartford, as she proudly watched her finish the lap.

Upon finishing the lap, Griffin was congratulated by several of the organizers and participants and by MP Guy Lauzon, MPP Jim Brownell, and South Dundas Mayor Lyle Van Allen.

Lauzon spoke about his personal encounters with cancer at the opening ceremonies.

Lauzon lost his father to cancer, and after 23.5 years of marriage, he lost his wife to cancer. "What you are doing here is so important," said Lauzon.

"I didn't know how devastating cancer could be. My wife had it, and we didn't know where to turn, so we turned to the Canadian Cancer Society," said Lauzon.

Don Fairweather, formerly of Seaway and now board superintendent called the high school's Relay for Life, "truly a wonderful thing."

"Wow is all I can say," said Carolyn Bourassa of the SD&G Canadian Cancer Society, remarking on the number of people participating in the fundraiser.

The laps around the track started after opening ceremonies, until everyone gathered at 9 p.m. for the luminary lighting ceremony.

Luminaries lined the entire distance of the track. "Each honours someone loved by someone here tonight," said Julie Iwachniuk.

After the piping of Amazing Grace, participants walked around the track lighting the luminaries and reading the names and messages which they displayed.

Thirty-seven 10-member relay teams participated in the event, which was put together with the help of nearly 100 volunteers.

Church supper petitions

Action from suggestion

WILLIAMSBURG – South Dundas Councillor Johnny Whitteker has turned his own suggestion into action.

Last month Whitteker brought a resolution petitioning the Ontario Government to change the legislation which, when enforced, could potentially mean an end to the tradition of church suppers, to South Dundas council.

After council voted in favour of supporting the resolution, Whitteker urged church groups to pass similar resolutions, and to write to local MPP Jim Brownell.

Last week Whitteker started a petition urging legislation changes concerning church suppers, and has been himself circulating it through the community.

Whitteker said that he has contacted some church organizations, which are planning to circulate the petition as well.

Whitteker's petition is not the only petition being circulated. Fern Pauzé of Chesterville has a similar petition available in Morrisburg at Seaway Valley Pharmacy and Mike's Valumart. "My plan is to swamp the office (Brownell's). We can beat this problem," he said.

Church Directory

Roman Catholic Churches
Rev. Father R.J. Chisholm
Phone: 543-2544
St. Mary's, Morrisburg
Saturdays - 7:30 p.m.
Sundays - 11:00 a.m.
St. Cecilia's, Iroquois
Sunday - 9:00 a.m.
Confessions before weekend masses

South Dundas Evangelical Lutheran Parish
Sunday, May 14, 2006
ST. PAUL'S, Morrisburg
9:30 a.m. – Service of Holy Communion
ST. PETER'S, Williamsburg
11:15 a.m. – Service of Holy Communion
The Rev. Norine Gullons
Office: 543-3154

Williamsburg United Church
Organists – Susan Barkley, Lynn Gilmour, Joanne Walsh
Minister - Rev. Isabel Black
Sunday, May 14, 2006
Worship Leader - Sharon Campbell
10:30 a.m. – Mother's Day Service
Sunday School, Nursery Available

The United Church of Canada
LAKESHORE DRIVE UNITED CHURCH
Morrisburg, Ontario
Rev. Jean Udall, Minister
Office Telephone 543-3079
Organist & Choir Director
Lorna Casselman
Sunday, May 14, 2006
10:30 a.m. – Worship Service
Nursery
Children's Chatter & Sunday School

Christian Reformed Church
Williamsburg, Ontario
Minister
Rev. John Noordhof
Office: 535-1882 Church: 535-2227
Sunday, May 14, 2006
9:30 A.M.
Morning Worship Service
7:30 P.M.
Evening Worship Service
Sunday School for children ages 3-9
Child care during morning service
PLEASE BE OUR GUEST THIS WEEK

The Presbyterian Church in Canada
KNOX PRESBYTERIAN CHURCH
Morrisburg, Ontario
Minister: Rev. Darren May
Church 543-2005 Home 543-0142
Organist: Gary Postma
Sunday, May 14, 2006
11:00 a.m. - Morning Worship
11:00 a.m. - Sunday School
Everyone welcome!
Nursery available

Morrisburg Pentecostal Tabernacle
Pastor: Rev. Duncan Perry
Office 543-2681
Sunday, May 14, 2006
10:30 a.m. - Family Worship & Children's Bible Hour
6:00 p.m. - Evening Worship Service
Tuesday –7:00 p.m.
Bible Study & Prayer
Friday – 7:00 p.m.
Youth Service
Come and see what Jesus can do for you!!

Evangelical Lutheran Churches
Sunday, May 14, 2006
ST. LUKE'S, Dunbar
9:15 a.m. – Holy Communion
ST. JOHN'S, Riverside Heights
11:15 a.m. – Worship
The Rev. Jo Barkley-Probst
448-3812
PEACE BE WITH YOU.

The Anglican Parish of Morrisburg-Iroquois-Riverside Heights
invites you to worship with us this Sunday
St. James, 20 High St., Morrisburg
St. John the Baptist, Lakeview Dr., Iroquois
Holy Trinity, Riverside Heights
Rev. Craig Bowers
543-3904
Sunday, May 14, 2006
8:00 a.m. – St. James'
9:15 a.m. – St. James'
11:00 a.m. – St. John's
1st & 3rd Sunday of the Month
11:00 a.m. – Holy Trinity

Living Word Ministries
(A Bible-believing Christian Church)
Worship Services & Children's Church Sundays at 10:00 a.m.
Discipleship and Prayer Wednesdays at 7:00 p.m.
at Morrisburg Meeting Centre
Cty. Rd. 2, Morrisburg
Pastor Rev. Larry Cromie
(613) 543-2911 Ext. 178

Attend the Church of your choice this Sunday

Economic focus, "Realizing possibilities"

WILLIAMSBURG – *Realizing Possibilities*, the Economic Strategic Plan for South Dundas was released last fall and so far the economic development office is paying very close attention to the recommendations laid out in the plan.

Each time that economic development officer Anne Marie Waddell reports the activities of the economic development department to council, she notes which recommendation of the plan that the initiative falls under.

In keeping with the plan's recommendation to "foster and manage sustainable growth," Waddell has met with representatives of OMAFRA (Ontario Ministry of Agriculture, Food and Rural Affairs) to investigate the possibility of becoming part of a ministry program concerning business retention and expansion.

Through the program, companies are visited and participate in an in-depth interview. The ministry provides training for the interviewers.

Because more municipalities than just South Dundas are interested in pursuing the program, the ministry may come to the area to provide the training.

In addition to pursuing the program to help foster and manage sustainable growth in South Dundas, Waddell also reported working towards greater cooperation and communication between the local economic development office and the SD&G Community Futures Development Corporation.

Following the recommendation of the strategic plan to, "aggressively market South Dundas as a tourist destination," Waddell is part of the Doors Open Committee, spearheaded by Cornwall and Seaway Tourism.

Doors will be open to the public, September 9 and 10, to historically significant local landmarks like the Dr. Locke House, the Carman House Museum, St. Lawrence Parks Train and to many of the churches in Morrisburg.

As part of the ongoing process of Cornwall and the Seaway Valley becoming a Premier Ranked Destination, Waddell has provided the Cornwall and Seaway Valley Tourism office with a list of tourism-related businesses in South Dundas, thus giving local operators the opportunity to become part of the process.

The strategic plan recommended that the economic development office have an "effective advisory committee". That committee has been formed with members selected through an application process. They are set to have their inaugural meeting this week.

Upper Canada Drug Store
139 MAIN ST. • PINKUS MALL • 543-3535

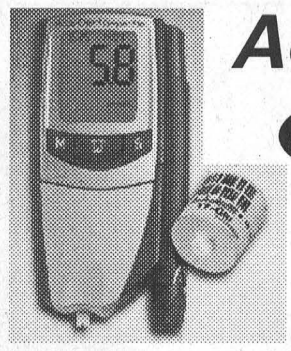

ACCU-CHEK® Compact Plus
NEW
So easy, you can test with one thumb
Ask for your FREE all-in-one meter today.*
* Free with purchase of Accu-Chek Compact test strips.
Roche ACCU-CHEK is a trademark of Roche. © 2006 Roche Diagnostics
ACCU-CHEK® Live life. The way you want.

We have a New Selection of Mother s Day Cards and Russell Stover Chocolates for that Special Mom!
ALL IN FOCUS READING GLASSES ARE 50% OFF
Remember . . . we do Diabetic Counselling and have Great Specials on Roche Glucometers & Roche Lancets
STORE HOURS: MON. - FRI. 9 - 6 • SAT. 9 - 4 • CLOSED SUNDAY

BILL'S STEAMEX
CARPET & UPHOLSTERY CLEANING
100% SATISFACTION

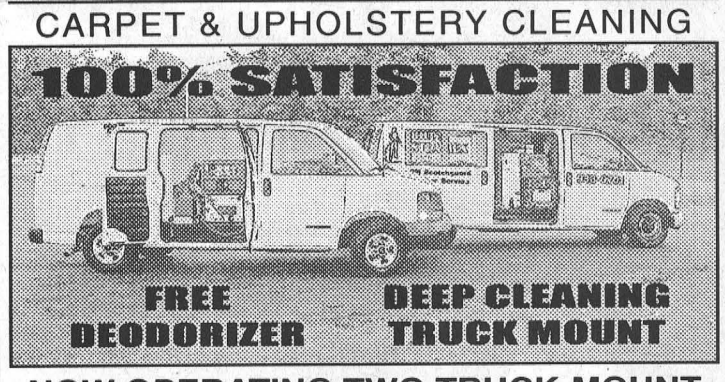

FREE DEODORIZER
DEEP CLEANING TRUCK MOUNT
NOW OPERATING TWO TRUCK-MOUNT UNITS TO SERVE YOU BETTER
"A Family Owned & Operated Business For Over 30 Years"
Call to book your Spring Cleaning 938-0701

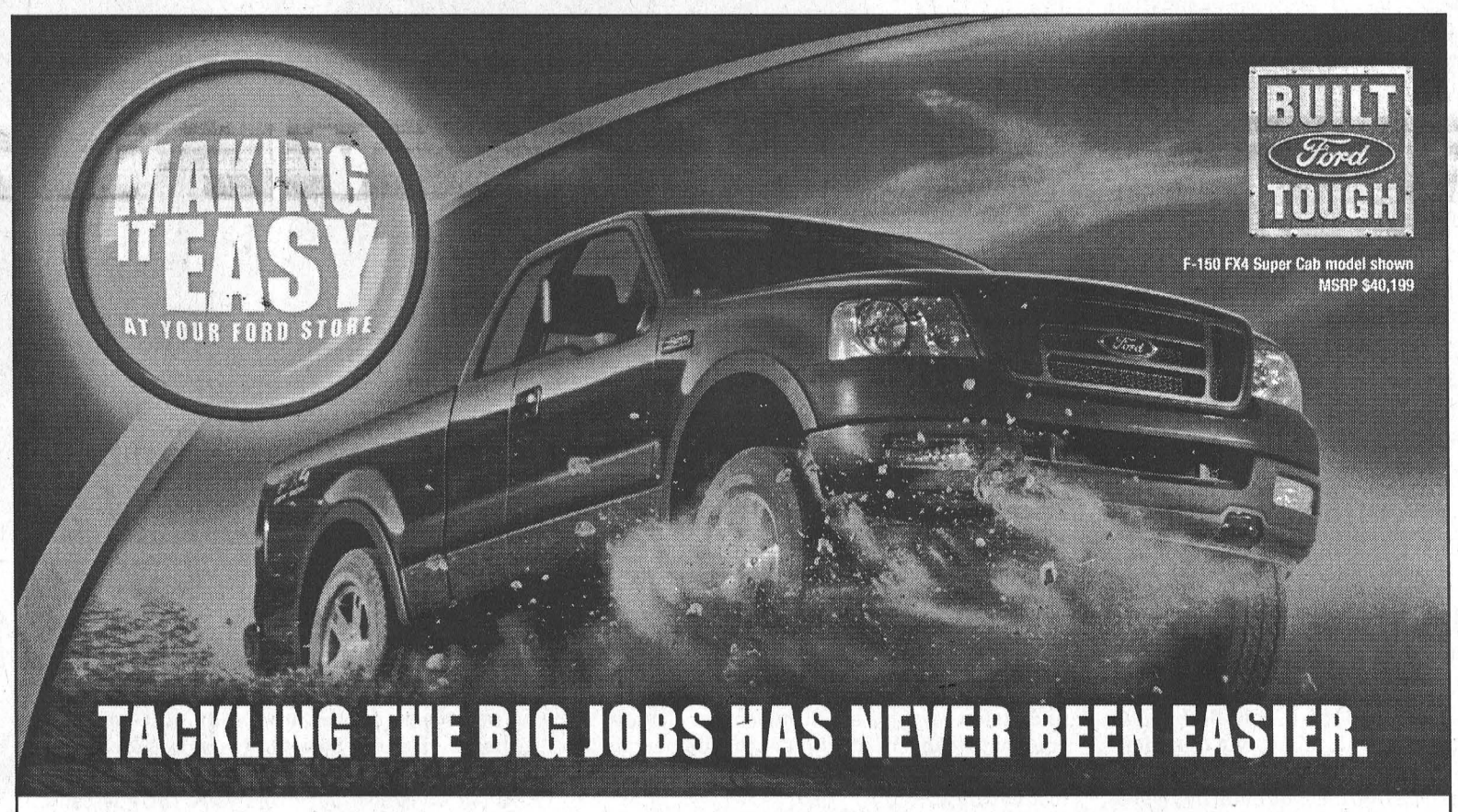

TACKLING THE BIG JOBS HAS NEVER BEEN EASIER.

F-150. MAKING IT EASY TO TACKLE ANY CHALLENGE HEAD ON.



NOW LEASE A 2006 F-150 SUPERCREW XLT WITH XTR PACKAGE 4X4
$278* WITH 1.0% LEASE A.P.R.
• 4.6L TRITON® V8 ENGINE • 18" CHROME WHEELS • 5" CHROME RUNNING BOARDS • AIR CONDITIONING • CHROME GRILLE FRAME • CHROME EXHAUST TIP • 4-SPEED AUTOMATIC • ELECTRONIC SHIFT-ON-THE-FLY 4X4 • AM/FM/CD PLAYER • REMOTE KEYLESS ENTRY
OR CHOOSE 0%** 60/48 MONTH PURCHASE FINANCING ON MOST F-150/ ALL RANGER
F-SERIES IS THE BEST-SELLING FULL SIZE PICK UP IN CANADA.†
FUEL ECONOMY HIGHWAY 12.2L/100KM (23 MPG) CITY 16.7L/100KM (17 MPG)
PER MONTH/36 MONTHS WITH $4,755 DOWN OR EQUIVALENT TRADE PLUS FREIGHT $1,200.
$0 SECURITY DEPOSIT.

DOWN	MONTHLY PAYMENT
$0	$413
$1,500	$370
$3,000	$328

RANGER. A COMPACT PICKUP THAT MAKES IT EASY TO PLAY WITH THE BIG BOYS.



NOW LEASE A 2006 RANGER SPORT SUPERCAB 4X2
$238* WITH 3.6% LEASE A.P.R.
• 3.0L SOHC V6 ENGINE • 15" MACHINED ALUMINUM WHEELS • COLOUR-KEYED FENDER FLARES/GRILLE/BUMPERS • 5-SPEED AUTOMATIC • AIR CONDITIONING • AM/FM/CD PLAYER • 60/40 SPLIT BENCH SEAT • REAR JUMP SEAT • FOG LAMPS • SPORT BADGING
RANGER IS THE BEST-SELLING COMPACT PICK UP IN CANADA.†
FUEL ECONOMY HIGHWAY 9.8L/100KM (29 MPG) CITY 13.9L/100KM (20 MPG)
PER MONTH/36 MONTHS PLUS FREIGHT $1,100.
$0 SECURITY DEPOSIT.
$0 DOWN PAYMENT.

DOWN	MONTHLY PAYMENT
$500	$224
$1,500	$195
$2,500	$166

BUT HURRY, WHEN IT'S THIS EASY THEY WON'T LAST LONG.
ford.ca
Built for life in Canada

ATTENTION GRADS! 2006 GRAD RECOGNITION PROGRAM

WISE BUYERS READ THE LEGAL COPY: Offer valid in the province of Ontario only. *Lease a new 2006 Ford F-150 SuperCrew XLT 4x4 with XTR package/Ranger Sport 4x2 SuperCab for only $278/$328/$370/$413/$238/$224/$195/$166 (after foregone $1500/$3550 Delivery Allowance Deducted) per month based on an annual lease rate of 1.0%/3.6% and a 36 month lease from Ford Credit to qualified retail lessees, on approved credit. Total lease obligation is $14,763/$14,808/$14,820/$14,868/$8,568/$8,564/$8,520/$8,476. Optional buyout is $22,153/$13,070. Some conditions and a mileage restriction of 60,000 km over 36 months apply. A charge of 12 cents per km over mileage restriction applies, plus applicable taxes. $4,755/$3,000/$1,500/$0/$0/$500/$1500/$2,500 down payment or equivalent trade required. First month's payment and $0 security deposit required. Offer excludes freight ($1,200)/($1,100) license, insurance, registration, PPSA, administration fees and all applicable taxes. **Plus choose 0.0% APR purchase financing on most F-150 (excluding Price Leader/all Ranger models for a maximum of 60/48 months to qualified retail customers, on approved credit from Ford Credit. E.g., $20,000 purchase financed at 0.0% APR for 48 months, monthly payment is $416.67, cost of borrowing is $0.00 and total to be repaid is $20,000. Down payment on purchase financing offers may be required based on approved credit. Purchase and purchase financing offers exclude freight ($1,200/$1,100), license, insurance, registration, PPSA, administration fees and all applicable taxes. †No Security Deposit on all 2006 Ford vehicles (excluding 2006 F-Series Chassis Cabs and 2006 LCF) effective April 18, 2006 through June 30, 2006. Security Deposit may be required by Ford Credit based on customer credit terms and conditions. ††Based on Canadian Vehicle Manufacturers' Association statistical sales report, December 2005. Dealer may sell or lease for less. Limited time offers. Some conditions may apply to the Graduate Recognition Program. See Dealer for details. Ontario FDA, P.O. Box 2000, Oakville, Ontario L6J 5E4

SDHS Relay for Life

Comfort photo feature

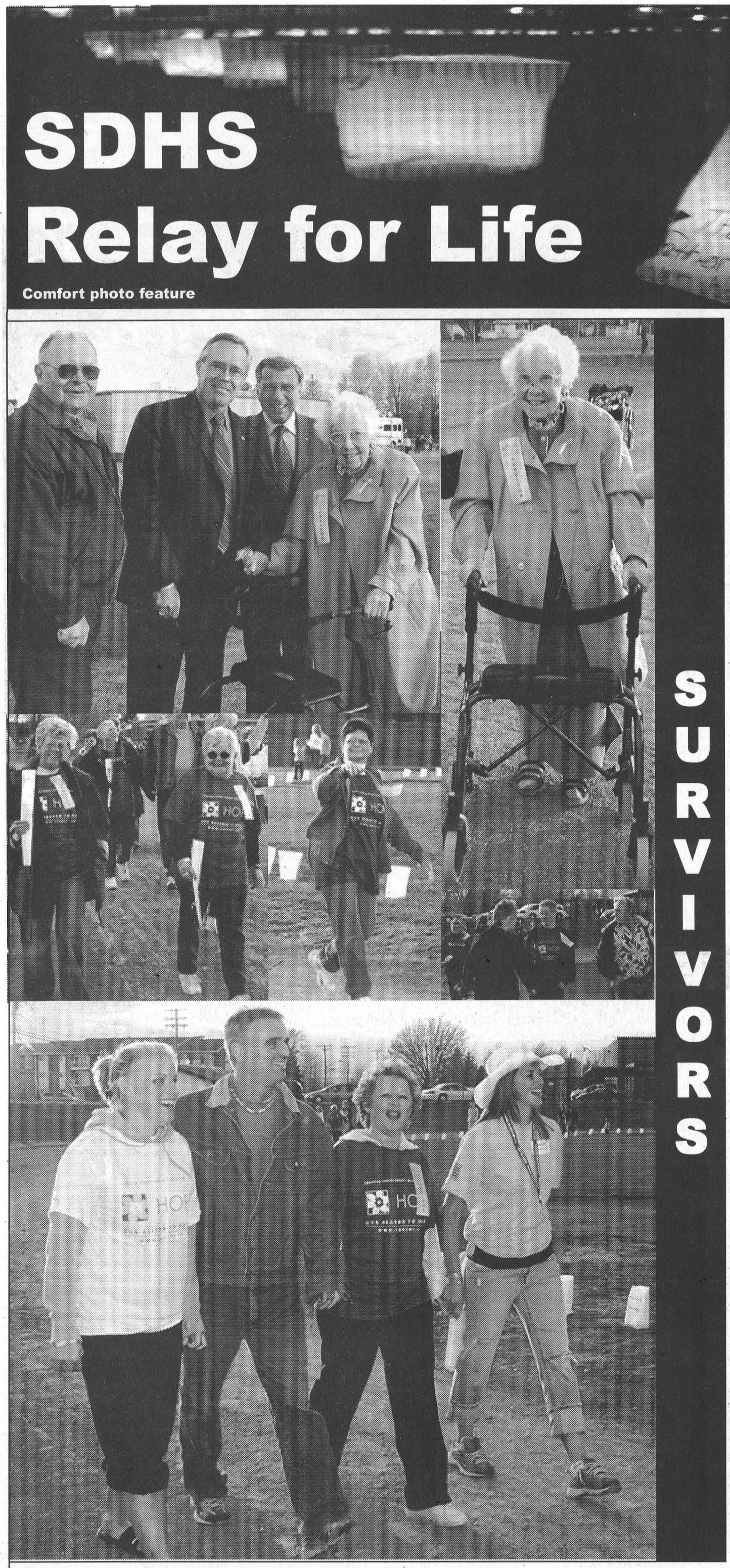

SURVIVORS



Luminary Lighting Ceremony

Participants

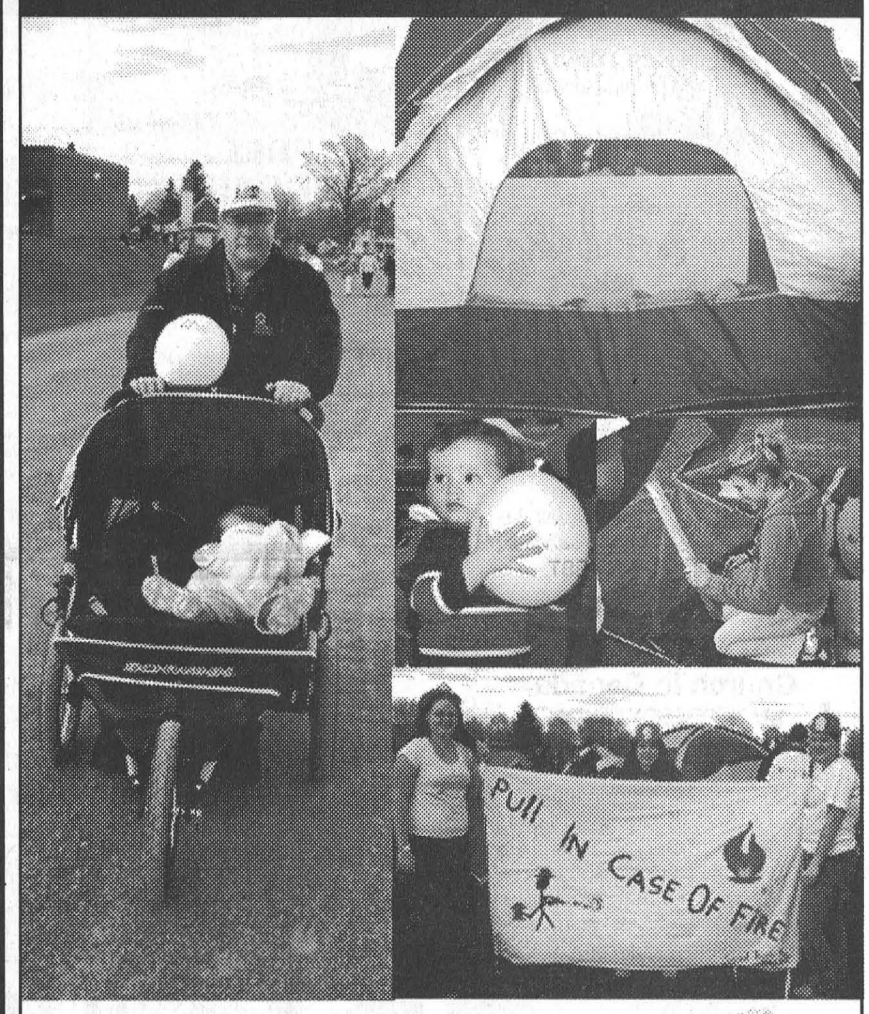



Participants

Organizing Committee and Volunteers

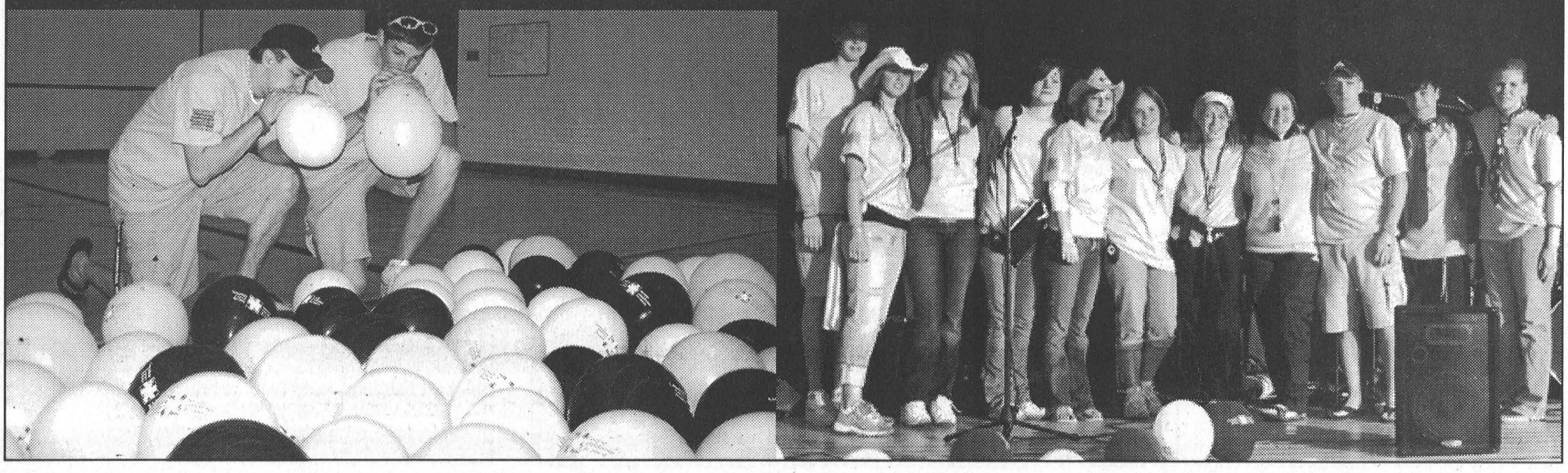

The Morrisburg Leader

A Family Newspaper Serving the Community for more than a Century

Published every Wednesday afternoon at Morrisburg, Ontario
by The Morrisburg Leader Limited
P.O. Box 891, 41 Main St., Morrisburg, ON K0C 1X0
Tel: (613) 543-2987 or 543-3611 • Fax: (613) 543-3643

Sam Laurin, Editor Terry Laurin, Production Mgr.
Mike Laurin, Advertising Sales

Publications Mail Registration No. 08966
Agreement Number 40005334

Canada *We acknowledge the financial support of the Government of Canada, through the Publications Assistance Program toward our mailing costs.*

YEARLY SUBSCRIPTION RATES
$29.96 per year in Canada
$100.00 per year U.S.A.
SUBSCRIPTION PRICES INCLUDE G.S.T.

SINGLE COPIES $1.00 GST INCL.

VERIFIED CIRCULATION PAID

ADVERTISING DEADLINES
Display – 4:30 p.m. Mondays • Classified – 12 Noon Tuesdays

Relay for Life, one unforgettable night

Seaway District High School hosted its second Relay for Life event last Friday night, and for the second time it was a success.

The emotional experience of attending the event is one that is difficult to describe.

The event basically consists of groups of students, with chaperones, and community members, who get together to stay up all night and camp out. There are activities and entertainment ongoing throughout the night. It all sounds like a lot of fun, and it is.

However, the event gets started with opening ceremonies and a survivors lap around the track. The lap serves a poignant reminder of how big an impact cancer has on a small community like this one.

Watching every one of the survivors walk the track, proud of winning the battle against cancer and the struggles they have overcome, is inspirational to the point of tears, and a lot of them were shed that night.

Watching families walk hand-in-hand around the track with their own special survivor, seeing the smile on the face of a 97-year-old cancer survivor finish walking the entire lap around the track, and seeing the look of admiration on her face when she meets a young 16-year-old cancer survivor, are truly unforgettable moments.

At dark everyone again converges for a special luminary lighting ceremony, to honour the memory of those lost to cancer. With enough luminaries, each representing a loved one lost, to line the entire track, it again serves as a reminder of the huge impact cancer has in the lives of so many families.

The juxtaposition of emotions that come with Relay for Life make it one of the most unique fundraising events to attend and in which to participate.

The organizers and volunteers who made the event possible should be proud of what they accomplished in one unforgettable night. *RC*



A 1980s photo of Dave Cassell....always the salesman

Seen 'n Heard

Around the Township

This week we start off by congratulating everyone involved in Seaway District High School's Relay for Life which kicked off Friday night and ran until the early hours Saturday morning...hundreds of high school kids, members of the community, and cancer survivors got together and raised $39,000 for the Canadian Cancer Society.

•••

Zenon filtered water is now running through the taps in Morrisburg, and so, at long last we can enjoy a glass of water without worrying about getting seaweed stuck in our teeth. We have been getting the properly treated water for about a week now, and Iroquois residents will join us in the next few weeks. Everyone is encouraged to attend the public meetings coming up at the Morrisburg Arena May 17 and the Iroquois Civic Building on May 18. Both meetings start at 7:30 p.m. The preferred meter methodology, in other words how you will be charged and how much you will be charged, will be discussed. It's time to take a serious look in our homes to determine there is no unnecessary water usage. We recently noticed our water meter was running, when we had no water being used. An inspection, found our aged toilet was not completely shutting off so looks like we'll be shopping for a new one.

•••

The restrictions being imposed by the local health unit regarding food preparation for local church events and bake sales has raised quite a stir. As we all now know, the enforcement of these restriction seriously jeopardizes the future of church suppers, not to mention other fundraising events put on by any number of organizations. South Dundas councillor Johnny Whitteker has stepped up to the plate, well maybe sat down at the dinner table, and has drafted a petition that seeks to change this little piece of provincial legislation. Look for it in local businesses.

•••

Our local bird watcher Sheila Scarbo tells us she had a very cold, hummingbird at her feeder on the weekend, and our beautiful Trilliums are now brightening up local bushes.

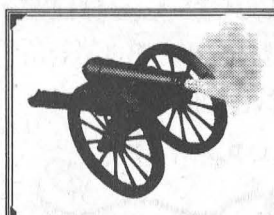

The Leader Blast from the Past

Compiled from The Leader's files

1996

The May 15 issue reported that over $20,000 was raised for Winchester District Memorial Hospital in the first ever Car Rally organized by the Morrisburg and District Lions Club. In other Lions' news, Bruce MacIntosh was elected region chairman of Zone 41 North, while Jim Adlington was elected zone chairman for Zone 41 South. The Lions also donated a $3,000 cheque to the village for the heaters in the Morrisburg arena.

Sam Moss, a member of the Upper Canada Golf Club, fired his first hole-in-one on the 156-yard par-three 15th hole. He was golfing with David Myers, Jim Whelan and Sam Laurin.

The area experienced a light snow fall over the weekend, enough to cover the ground.

The Legion Mixed Dart League wrapped up its season. The regular season champs were the Bullshooters, Randy Butler, Nancy Hopkins, Joan Smirle and Cecil Lewis. Fred Diegel and Mary Baker posted the most outs for the season.

1986

The May 7 issue reported that Morrisburg reeve Bill Dillabough had been appointed to a three-year term on the St. Lawrence Parks Commission board. Also named by Premier David Peterson was Kingston lawyer George Speal as chairman of the St. Lawrence Parks Commission.

Representatives of DuPont Canada were to meet with Williamsburg and Morrisburg councils over the future of the company's 1,600 acres of industrially-zone land between the Church Road and Morrisburg. Local councils were to determine if DuPont wanted to sell the land to the municipalities or let them promote the area to potential buyers.

Seaway District High School athletes, led by gold performances from Laura Dawley and Dan Noakes in javelin, put together their all-time best showing at the National Capital High School Invitational Track and Field meet.

Together with hundreds of family members, friends and parishioners, Sister Mary Jane Leonard celebrated 25 years of religious life. The principal of St. Mary's School had spent more than half her 45 years serving others.

1976

Headlines in the May 7 issue read: Lions first ever–ODHA Jr. B Champs. Slightly under 2,000 fans jammed the Morrisburg Arena where they were entertained to one of the fastest, most brilliant games of shinny every played on local ice, as the Lions defeated the Hawkesbury Hawks 10-4 to win the championship. The Lions had lost game six in Hawkesbury 5-3 forcing the seventh contest in Morrisburg. The Lions roared in game seven, taking a 6-0 lead in the first 10 minutes of play. Scoring the first six goals of the game were Jeff Cassell, Ernie Duvall, Doug McNairn, Bill "Worm" Veley, Kevin Duvall and Brian Moran. Ernie "Buzz-Saw" Duvall added his second goal in the third period, Hugh "Squid" Gillard notched a pair and Bob McNairn added a single for the 10-4 Lions' win. Don McNairn supplied little doubt as to just how valuable he was to the Lions and just why the Morrisburg fans called him "The Cat", by coming up with many spectacular saves in this game. In winning this game, the 1975/76 Lions became the first Morrisburg contingent ever to win the ODHA Junior B Championship. The ODHA championship trophy was accepted by team captain Chuck Lawlor.

The Upper Canada Public Golf Course was opening for play on May 1. Weekend green fees were $6.

1966

The May 13 issue reported that M.P. for Grenville-Dundas, Mrs. Jean Wadds had received word that the Minister of Citizenship and Immigration under the Technical and Vocational Training Assistance Program had approved the Federal contribution to Iroquois High School The total cost of the project, $1,602,780, was to be shared equally by the Federal and Provincial governments.

A crowd of 200 lacrosse fans watched the Morrisburg Mets defeated the Long Sault Ironmen, 5-1 in their season opener. Scoring for the Mets were Don Mabo, Ralph Duvall, Keith Mabo, Mickey Mabo and Steve Merrill.

Guest speakers at the upcoming minor hockey banquet were to be Frank Selke, Sr., and Ralph Backstrom.

1956

The May 11 issue reported the Salvation Army was preparing for its annual Red Shield Appeal and canvassers would call at homes in the village on May 17.

In celebration of Mother's Day, the Dominion was selling one pound boxes of Regency chocolates for 75 cents.

The Fire Department was having a clean-up drive to prevent fires and was encouraging everyone to clean up their attics, cellars and storerooms. Everything put out on May 14 and 15 would be removed by the town truck.

Ontario Hydro was accepting offers from parties for the purchase and removal of sheds, garages, outbuildings and parts of residences in Iroquois.

1946

The May 10 issue reported there were still forces in Canada who were violently opposed to changing the name of Canada's National holiday from "Dominion Day" to "Canada Day".

Residents were advised it was time to purchase their 1946-47 radio license.

Work was progressing at the new industrial site being opened by Chesley Cougler who expected the actual building would begin within a week. Plans were to erect a modern concrete block building to be known as Morrisburg Frozen Foods and Locke Plant.

LETTERS TO THE EDITOR

Congratulations to Relay for Life

Dear Editor,

To all students, teachers and volunteers who participated in "The Relay for Life", a heartfelt congratulations for your efforts. Everything was so well organized.

For students in particular, a message of encouragement: If you volunteer for worthwhile events when you are young, you will be inclined to keep that spirit later in life.

To all those who participated in the Survivors Walk, you are our inspiration.

Thank you,
Sandra Bailey.

Thank you for the coverage

Dear Editor,

On behalf of the skaters, coaches, parents and executive of the Morrisburg and District Figure Skating Club, we would like to thank you for your excellent coverage of our club events during the 2005-2006 season.

Our skaters enjoy having their pictures in the local paper, and our club appreciates the coverage we receive.

We would like to say a special thank you to Bonnie McNairn for taking time from her busy schedule to cover our many events.

Thank you again for your excellent coverage and support of our club.

Sincerely,
Cindy Adams,
Dana McMillan.
MDSC Publicity Chairs

Generosity–Value not Command

Perspectives



Rev. Jean Udall

Two men were shipwrecked on a desert island. One was 'churchgoing' and the other wasn't. No sooner did they hit dry land but the non-churchgoer began to panic, "We're going to die! There's no food, no water! We're going to die!"

Meanwhile, the churchgoer calmly propped himself under a palm tree and said, "Not to worry, I make $100,000 a week." The other fellow wondered what difference that made. After all, they were on a desert island. "We're going to die!" he said.

The churchgoer just smiled and said, "You just don't get it. I make $100,000 a week, and I give 10 percent of it to my church. Trust me, my Pastor will find me!"

'Generosity', in God's eyes, isn't about the dollar figure we share for His good works. It's about the percentage! Whatever you make in a day, a week, a month, God commands, "Please be sure to KEEP 90 percent of that entirely for yourself!"

Yes, giving 10 percent of what we have to God's good works is a command. But real Christian generosity is a core value belief that makes a difference in how we live each and every day. Think of it this way:

You're walking alone down a dark, deserted street. Suddenly a dark form, wearing a ski mask, appears out of nowhere and points a gun at you. You lift your hands in the air. Your eyes focus on the barrel of a gun.

"Don't shoot," you cry. "I'll give you all my money, just don't shoot!" But the robbers says, "I don't want your money. I want your shoestrings!" You're sure you heard wrong! "You don't want my money? You want my shoestrings?"

The guy starts waving his gun around, barking, "Your shoestrings! I want your shoestrings! Now, take 'em outta your shoes and hand 'em over ... that's right ... slow and easy."

You untie your laces and hand them to the robber, who snatches them from your hand and runs down the street, laughing and leaping in the air. "I'm rich, I'm rich!" he shouts. "Do you hear me? I'm rich!"

Sounds a little absurd? A COMMAND like "Hand over your shoestrings" sounds silly because it reveals something about that robber. Okay, maybe it says he's an idiot! But for sure, he's a guy who places a HUGE value on shoestrings?

His words reveal his VALUES, even though most robbers value money more than shoestrings! A person's words, actions, and even their commands will reveal their values. And God's word is no different!

He tells us, "I command you to be openhanded toward your brothers and toward the poor and needy in your land." That comes from the Bible in the Book of Deuteronomy.

God values generosity! And if He likes generosity so much, shouldn't you and I like it (and practice it) too?

Rev. Jean Udall
Lakeshore Drive Church

Could You Make A Difference?



We are currently in need of families to care for teens.

Could you provide a caring home on a temporary or long term basis?

We offer intensive support and programs.

For more information about fostering, adopting or volunteering with us, please call

*We are also constantly in need of **VOLUNTEERS** to assist us in a variety of tasks. Please call us for more information.*

THE CHILDREN'S AID SOCIETY
LA SOCIÉTÉ DE L'AIDE À L'ENFANCE
www.fosteradoptwinningkids.com 932-3986

Building a Stronger Community ... One Family At a Time

WEEKLY GREEN SPECIAL

1978 Chrysler New Yorker Brougham
With only 112,146 kms
Local Trade
Leather, Air, Cruise, Tilt, Power Windows and Locks
Absolutely impeccable condition!

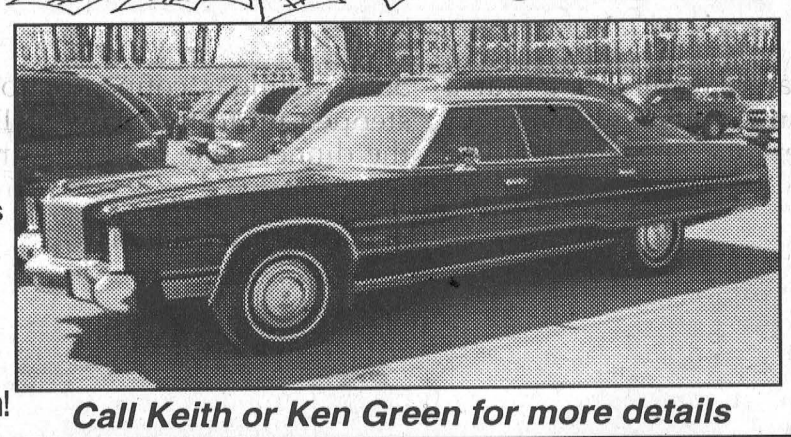

Call Keith or Ken Green for more details



Keith Green
Home 543-3177

Representing *"Any Make, Any Model, Any Year"*
Notman
FIVE STAR
CHRYSLER - DODGE - JEEP
HOURS
Mon. - Thurs. 9-8
Fri. 9-6
Sat. 9-3
www.notmanchrysler.com *"We Treat You Like Family"*
2205 VINCENT MASSEY DR. • CORNWALL • 613-938-0934



Ken Green
Home 537-8509

The Leader
For All Your Printing and Photo Copying Needs
543-2987

SOMETHING UNIQUE
It's Spring!
Need a change?
Keep what you love, change what you don't
Beautiful ideas right to your door
Drapery
Blinds,
Colour Co-ordination,
Accessorizing, etc
Karen Marshall
Tel: 613-543-4360
15th year of making homes beautiful

Budding Bargains

All White Hanging Baskets 10" Regular $14.99
All Brown Plastic $10.99 2 for $20.00
12" Green Mixed Hanging Baskets - $24.99
8" Hanging Baskets $7.99
4 Packs - $1.49 6 Packs - $1.99
Perennials - $1.99 & up
Roses - Onion Sets - Seeds
Seed Potatoes& Much More
Open 7 Days A Week
9 a.m. - 6 p.m.
Ask for Tammy or Carl
Nick's Garden Centre
Carman Rd., R.R. #2 Brinston
HAINSVILLE
652-4788



New collection of Garden Giftware guaranteed to make your Mom happy

Large selection of both INDOOR and OUTDOOR PLANTS

Professionally designed floral arrangements

Our very special pre-made and made to order baskets.

Morrisburg Flowers & Baskets
12421 COUNTY RD. 2 • MORRISBURG • 543-4333

Make it the Best Day in Mom's Year

Treat Her on Mother's Day
Sunday, May 14th

All specials include Soup or Salad or Juice, Jello or Pudding or Ice Cream Parfait and Tea or Coffee

Prime Rib Dinner $16.95
Veal Parmesan $12.95
Salmon Fillet $12.95
Half Rotisserie Chicken $11.95

SUNDAY MAY 14th MOTHER'S DAY THE NEST is OPEN from NOON to 10 P.M.

Sunday served from 12 noon
Please Call For Reservations

NEW CENTENNIAL RESTAURANT/THE NEST
MORRISBURG VILLAGE PLAZA 543-3722

CHEV-OLDS
UPPER CANADA MOTOR SALES
MORRISBURG

2005 Malibu Maxx LS, V6, auto., air, fully equipped, 22,000 kms. **Sale Priced $17,995.**
2005 Bonneville SE, fully equipped, power sunroof, heated leather seats, 22,500 kms. **Sale Priced $22,995.**
2005 Impala LS, gold, cloth bucket seats, 3.8V6, fully equipped, 10,600 kms. **Sale Priced $21,995.**
2005 Malibu (4 to choose), green, gray & gold, 4 dr., well equipped, 24,500 kms. **Sale Priced from $15,495.**
2005 Buick Allure CX, fully equipped, cloth interior, 34,000 kms. **Sale Priced $19,495.** SOLD
2005 Pursuit, 4 dr., white, auto., air, CD, rear spoiler, 4 cyl., 15 inch wheels, driver info centre & more, 8,300 kms. **Sale Priced $13,995.**
2005 Pontiac G6, 4 dr., beige, V6, fully equipped, includes remote start & driver control pkg., only 12,600 kms. **Sale Priced $17,995.**
2005 Malibu LS (2 to choose), maroon & gray, V6, auto., air, fully equipped, 19,000 to 29,000 kms. **Sale Priced from $15,995.**
2005 Grand Prix, (3 to choose), black, silver & gray, fully equipped, power seat, aluminum wheels, rear spoiler and more, 17,000 - 27,000 kms. **Sale Priced from $18,495.**
2005 Sunfire SLX 4 dr. (3 to choose), fully equipped, 15,000 to 26,000 kms. **Sale Priced from $12,595.**
2005 Grand Am, 4 dr., (3 to choose) white, gray & silver, V6, auto., air, well equipped, 24,000 to 34,000 kms. **Sale Priced from $13,495.**
2005 Impala (6 to choose) maroon, silver & gold, fully equipped, 20,000 to 35,000 kms. **Sale Priced from $15,995.**
2005 Century, silver, well equipped, alum. wheels, ABS, CD & Cassette & more, 24,000 kms. **Sale Priced $15,995.**
2004 Impala LS, gray, fully equuipped, heated leather seats, 30,000 kms. **Sale Priced $18,495.**
2002 Cavalier VLX, 4 dr., maroon, 4 cyl., auto., air, door locks, keyless entry, C.D. & more, 22,900 kms. **Sale Priced $9,295.**
2002 Grand Am SE, 2 dr., bronze, fully equipped, power sun roof, chrome wheels & more, only 24,500 kms. **Sale Priced $11,995.**
2002 Alero GL, 2 dr., black, V6, auto., air, power seat, alum wheels, rear spoiler & more, 100,300 kms. **Sale Priced $8,995.**
2002 Grand Prix GT, 4 dr., black, fully equipped, power sunroof, heated leather bucket seats, chrome wheels & more, 109,900 kms. **Sale Priced $10,995.**
2002 Alero 4 dr., green, well equipped, 50,000 kms. **Sale Priced $8,995.**
2002 Grand Am, 4 dr., maroon, well equipped, remote start & more, 44,000 kms. **Sale Priced $8,995.**
1998 Century Limited, 4 dr., maroon, fully equipped, dual power seats, cloth interior, tempmatic air, alum. wheels & more, only 75,800 kms. SOLD **Sale Priced $8,495.**

USED TRUCKS, VANS & SUVS

2006 Colorado LT Crew Cab 4x4, fully equipped, Z71 package, black painted cap & rack, 9,000 kms, New MSRP $39,890 – **Sale Priced $31,995.**
2005 Montana S, V6, Ext., dk. blue, fully equipped, power seat, power sliding door, auto., level suspension & more, 23,500 kms. **Sale Priced $22,900.**
2005 Uplander LS Ext., dk. blue, fully equipped, alum wheels, DVD & more, 28,000 kms. **Sale Priced $20,995.**
2005 Astro LS, 8 Pass, charcoal & pewter, fully equipped, 32,500 kms. **Sale Priced $22,995.**
2005 Express Cargo 3/4 Ton, white, V8, auto., air, power door locks, 37,500 kms. **Sale Priced $25,495.**
2005 Uplander LS, silver, 7 pass., well equipped, 16,000 kms. **Sale Priced $20,995.**
2005 Chevy Silverado Pickup, black, V8, auto., air, CD, chrome wheels, bedliner, trailer pkg. & more, 10,000 kms. **Sale Priced $20,495.**
2005 Avalanche LT Z71, white, fully equipped, heated leather seats, sunroof, rear TV/DVD, 27,000 kms. **Sale Priced $35,995.**
2005 Venture Ext., quad captain's seats, well equipped, 33,000 kms. **Sale Priced $16,295.**
2003 Chev Silverado LS Ext. 4x4, maroon & pewter, 5.3 V8, auto., air, fully equipped, 76,000 kms. **Sale Priced $22,995.**
2003 GMC Sierra Ext. 2x2, pewter, 4.8 V8, auto., air, well equipped, 97,500 kms. **Sale Priced $15,995.**
2003 Venture Van, 7 Pass., bronzemist, quad buckets, alum. wheels, well equipped, 104,000 kms. **Sale Priced $9,995.**
2002 Venture LS Ext., dk. teal, fully equipped, power seat, power sliding door, auto., level suspension, 97,000 kms. SOLD **Sale Priced $13,995.**
2001 Olds Silhouette GLS, sandrift, fully equipped, heated leather seats, dual power rear doors & more, 77,700 kms. **Sale Priced $11,995.**

Special Of The Week!
2005 Malibu, 4 dr., white, well equipped, 27,500 kms.
Sale Priced **$14,995.00**

2006 SPRING GAS EVENT
PUMP and SAVE! **20¢ OFF PER LITRE FOR A YEAR UP TO 2,500 LITRES***
*See Dealer For Details
VALID ON ALL NEW 2006 CHEVROLET CARS & TRUCKS EXCEPT CORVETTE & EXPRESS VAN
Call Our Salesmen Today
Darryl McDonell • Barry McMillan
Kirk McMillan • Richard Zandbergen
543-2925 • 543-3680
HIGHWAYS 2 & 31 - MORRISBURG
email: uppercanadamotorsales@gmcanada.com
Visit our web site at *gmcanada.com* and see our inventory

Dixon's Corners choirs sing their way to double gold

DIXON'S CORNERS – Dixon's Corners Public School last week sent a primary and junior choir to the 52nd annual Kinsmen Club of Cornwall Music Festival, and both walked away with gold.

The primary choir performed the test piece, We Love to Sing, and then followed with a fun song called Someone.

The adjudicator remarked at how lovely the voices sounded together and how clear the words were. She also loved the energy and extra clapping that was added to the song. Added special effects like knocking, a tambourine chime, and a recorder's whistle really gave the song more appeal and interest, according to the adjudicator.

Dixon's Corners Junior Choir was ranked first among the four choirs competing. The other choirs were from East Front, Long Sault and Eamer's Corners.

The junior choir performed the test piece To Music, choir coordinator Erin Edmunds said, "They performed beautifully." Their second piece was Yellow Bird, which is a Jamaican son, and was the students' favourite.

Both songs involved descants where the choir is split into halves and they sing two different parts. The adjudicator noted about how good the unison tuning was. Two maracas were added to the song Yellow Bird for a special effect.

Dixon's Corners' Junior Choir was named the top ranked choir, followed by Winchester, East Front and Eamer's Corners.

"It was very nice to see several parents come out to listen to the students sing," said Edmunds. "I was also very proud of how well both choirs performed and especially how well everyone behaved during the long wait between performances."

Both choirs were directed by Margaret Swerdfeger, whose experience and background provided the choirs with an important resource.

"She directed both choirs during the festival. Mrs. Swerdfeger (between her practices for the local play that she was in last week, and volunteering in her daughter's classroom) was able to volunteer many hours helping prepare both choirs for the festival by having many practices," said Edmunds.

"A special thank you also goes out to Mrs. Jo-Anne Minish who played the piano beautifully to accompany both choirs during the festival. She also volunteered her time playing the piano for practices," said Edmunds.

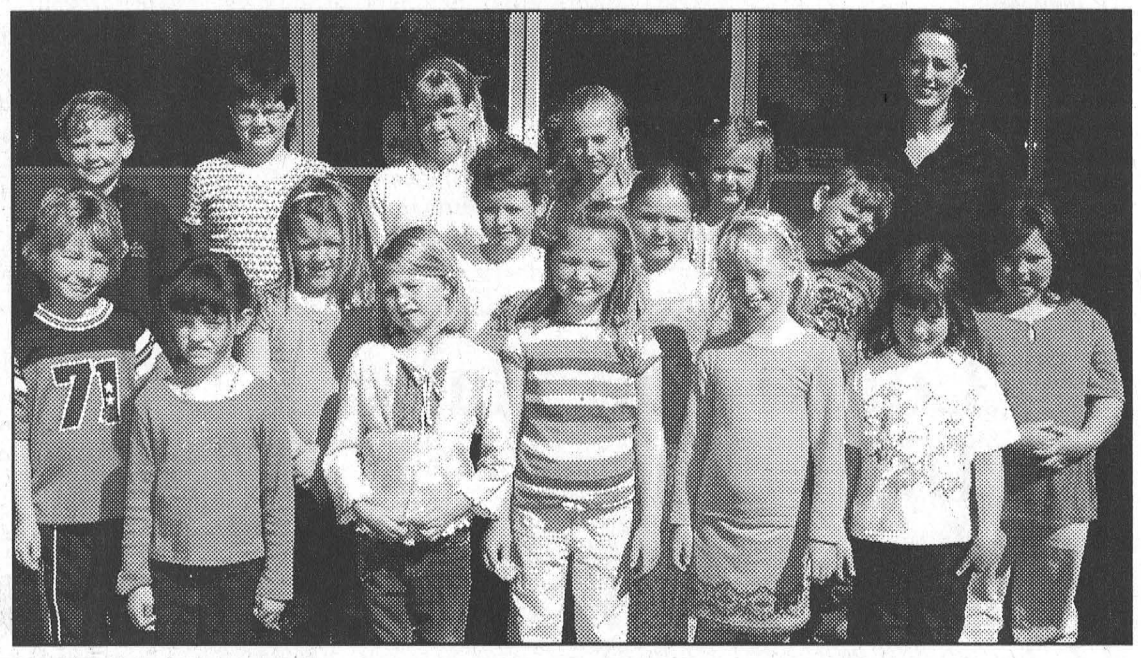

Dixon's Corners Public School Primary Choir Wins Gold
Dixon's Corners Public School's Primary Choir sang their way to gold at the Kinsmen Music Festival in Cornwall last week. Choir members include, front left to right, Holly Connolly-MacDonald, Isabel Cochrane-Burrell, Morgan Douglas, Megan Hubbard and Emily Hitsman. Middle row l-r are Cody Smail, Marissa Perkins, Alayna Baelde, Hailey Markell, Mitchell Perkins and Cassidy Markell. Back left to right are Kris Alexander, Lindsey Hodgson, Jenna Douma, Katrina Geurkink, Jennifer Harbers and Erin Edmunds. *Comfort Photo*

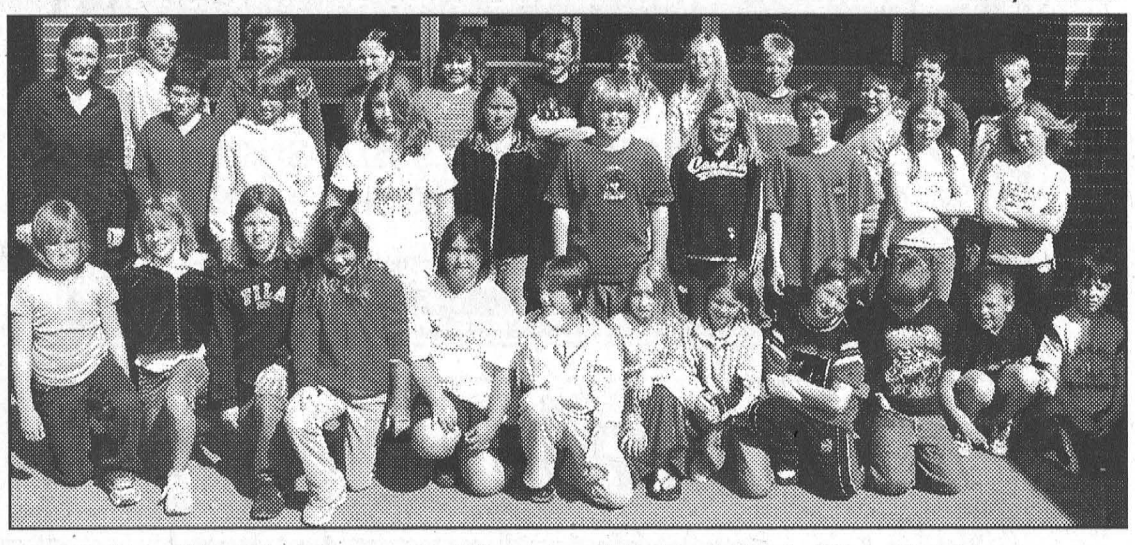

Dixon's Corners Public School Junior Choir Wins Gold
Dixon's Corners Public School's Junior Choir sang their way to gold at the Kinsmen Music Festival in Cornwall last week. Choir members include, front left to right, Jessica Hartle, Nikki Devries, Myranda Letcher, Kim Dobbin, Juanita Lopez, Stephanie Hutt, Stephanie Roskell, Tracey Blokland, Jorden Smail, Andrew Perkins, Travis Richardson and Cole Merkley. Standing in the middle row, left to right, are Erin Edmunds, Kaitlyn Hodgson, Brodie Geurkink, Hayley Smith, Nadine Vandodewaard, Dylan Smail, Tiffany Roskell, Travis McNeilly, Taylor Houghton and Jenalee Thomson. Back row left to right are Emily Peters, Jaymie Thurler, Karen Blokland, Chantal Markell, Tyler Hutt, Jessica Wright, Kaitlyn Geurkink, Derrick Baker, Michael Harbers, Ryan Spademan and Terry Wright.

Happy 60th Birthday "Grandpa"
Love
Brendan & Cam

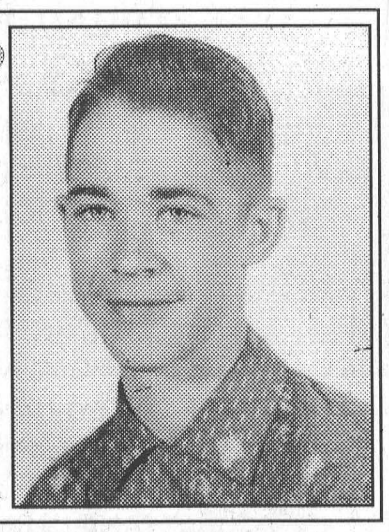

Simon Garlough
MASONRY RESTORATION
12483 TOLLGATE ROAD
WILLIAMSBURG, ON
K0C 2H0
613 978 2512



Receive up to a **$1,000** *Instant Discount** with purchase of a qualifying Lennox® home comfort system.
Heat Recovery Ventilators - Box Media Air Cleaners - Electronic Air Cleaners **up to $125 OFF** LENNOX INDOOR AIR QUALITY PRODUCTS
HEPA Filters - Humidifiers - Air Purification Systems
Call us and ask for full details.
Toshack
Heating & Cooling & Air Quality
Electrical & Plumbing
Sheet Metal & Fabrication
925-2922 • 258-2578 • 284-2400
www.toshack.ca
24 Hour Emergency Service
Lic: 000076637369
Offer expires June 16, 2006.
*Instant discount offer is with purchase of qualifying Lennox product.
©2006 Lennox Industries Inc. Lennox dealers include independently owned and operated businesses. Call your participating Lennox dealer for details. One offer available per qualifying purchase.
LENNOX HOME COMFORT SYSTEMS Innovation never felt so good.™

Morrisburg & District Arts & Crafts Association
SPRING CRAFT SHOW & SALE
MORRISBURG LEGION HALL
Friday, May 12th – 12 noon - 7 p.m.
Saturday, May 13th – 10 a.m. - 5 p.m.
Free Admission
Lunch Available

FREE – FREE – FREE!
Get $15 & A Bus Trip for FREE!
1000 ISLAND CHARITY CASINO
GANANOQUE
2 TIMES EVERY DAY FOR FREE
Beginning May 1st
CORNWALL & MORRISBURG
Pick-ups 2 Times Each Day
Call McCOY TOURS for times and to reserve your seat
1-800-297-5540
or visit www.gomcoy.com
Must be 19 years or older with identification

IROQUOIS LEGION NEWSLETTER

Royal Canadian Legion
Branch #370

Due to space limitations the Iroquois Legion Newsletter did not run in the May 3 issue of The Leader. The following is last week's newsletter.

IROQUOIS – Prior to the last day of play for this season, presentations of awards, and picture taking took place.

Twenty competitors participated in cribbage, and "Play to Lose" was the object of the day. (The one with the lowest possible score at the conclusion of the day is the winner!) Succeeding at lowest score was Wilf Summers, with Gladys Parks placing second and Ted Gratton and Ron Perrin sharing third. Following play, everyone enjoyed a delicious roast beef dinner, served by the our Ladies Auxiliary.

The Cribbage League is taking the summer off, and play will resume in September. By the way, there is always someone in the branch looking for a friendly game of crib any day.

The Pot of Gold winner was Brian Fawcett who, unfortunately, was not signed in.

April 29, we were quite fortunate to host District Mixed Darts. What a day! Participants came in from as far away as Deep River, and comradeship was shared by all.

Lately there has been a lot of controversy about the lowering of the flag whenever any Canadian soldiers die in a combat zone. The fact is that for almost 80 years, the accepted tradition is that the flag on the Peace Tower is only lowered to honour our fallen soldiers once a year. That date is November 11, the holiest day on the military calendar. It is not due to any lack of respect for our soldiers, and for our fallen comrades, that our flags are not lowered.

However, anyone who is concerned about this issue, should please keep November 11 in mind, and think about what it stands for. When Remembrance Day services are taking place, make sure you attend. You'll be most welcome. Lowering the Peace Tower flag once a year on November 11 is a Canadian tradition that makes the occasion all that much more meaningful.

Until next week, take care.

Lauzon says budget delivers

OTTAWA – Emerging from the House of Commons following the announcement of the first budget of the new federal Conservative government, Guy Lauzon, Member of Parliament for Stormont-Dundas-South Glengarry, expressed his satisfaction.

"I'm ecstatic about this budget. It delivers even more than the Prime Minister promised during the election campaign, and much more than most Canadians expected. I'm thrilled to be part of a government that is keeping its promises and delivering what Canadians have needed for so long," said Lauzon.

The budget delivers $20 billion in tax relief, which is more tax relief than was contained in the last four of the previous government's budgets combined. The budget includes cuts to every category of federal tax, including the GST reduction promised by the government during the election campaign. Canadians in all income categories will pay less federal tax overall. The budget also provides an extra $1.1 billion per year for the military, $1200 a year to parents for each child under 6, and tax relief for post-secondary students, seniors and tradespeople.

Lauzon reserved special praise for announcements that benefit the riding of Stormont-Dundas-South Glengarry.

In addition to the $500 million in new funding the government had already promised to farmers, the budget announced an extra $1 billion for this year alone, for a total of $1.5 billion in assistance for farmers in 2006.

The government has also committed $16.5 billion for new infrastructure initiatives, in addition to maintaining funding levels for existing infrastructure initiatives, including gas tax transfers to municipalities.

Lauzon said, "This is definitely a good news budget for all Canadians, but especially for the people and communities of Stormont-Dundas-South Glengarry. It's like lifting a huge weight off our shoulders."

"This budget proves once again that this government keeps its promises and is focused on the priorities of Canadians. Every Canadian will see a real benefit from this budget. I couldn't be happier," concluded Lauzon.

Check these vehicles out!

2003 FORD TAURUS — $10,800 — 79,000 km, factory warranty

2002 ALERO V6 — $8,999 — Loaded, 2-dr., factory warranty, 88,000 km

2002 CARAVAN LE — $12,800 — 52,000 km, mint condition

2001 FORD ESCAPE XLT — $12,800 — Sweet deal! Firm price! — 4x4, extra clean, 114,000 km, local trade

2002 SATURN — $7,400 — Auto., air, A/C, 4-cyl., 81,000 kkm

2002 MAZDA 3000 - 2WD — $13,500 — 3L, auto., 75,000 km, A/C, very clean

- 2002 Grand Prix - black
- 2002 Grand Prix - white
- 2000 Ford Mustang Convertible - V6, standard shift

R/T Auto Center
Quality Used Vehicles
SALES AND SERVICE
General Automotive Maintenance
665 St. Lawrence St., Winchester 613-774-2000

Doug Byers Furniture and Appliances Ltd.
Payment Free for One Full Year* O.A.C.
*No Downpayment No Payments No Interest
Window Coverings • Carpeting • Flooring
Ceramic Tiles • Hardwood
T.V.s • V.C.R.s • Stereos • Appliances
SHOPPING CENTRE
P.O. BOX 620, IROQUOIS, ON K0E 1K0
652-4577 (Tel/fax)

HOT AND HUMID OUTSIDE. COOL AND COMFORTABLE INSIDE.
Bryant is giving everyone another reason to head indoors this summer. In fact, our new line features some of the best cooling products we've ever made. Not only built from the latest technology, but our products are also 20% smaller than our prior line of 13 SEER models, so they take up less space in your backyard. All in all, it's just our way of making your summer cooler than ever. Whatever it takes.SM
bryant Heating & Cooling Systems Since 1904
MORRISBURG PLUMBING CENTRE
• Fully Certified Master Plumber, HRV Installer
• Plumbing • Heating: Natural Gas, Propane, Oil • Gas Fireplaces
• Refrigeration & Air Conditioning
161 MAIN ST.
MORRISBURG, ON K0C 1X0
TEL: (613) 543-3983

Professional Lawn Care
Ken MacPherson • Cathy Dykstra
• Lawn Fertilizing & Rolling
• Backhoe & Loader
• Lawn Mowing
• Landscaping
• Post Hole Digging
• Bush Hogging
• Garden Tilling
• Custom Work
cathy.ken@sympatico.ca
MORRISBURG, ON K0C 1X0
FREE ESTIMATES
Tel: 613-543-3355
Fax: 613-543-4349

UPPER CANADA GREEN HOUSES
5 km East of Morrisburg
CHURCH ROAD, RIVERSIDE HEIGHTS
543-2455
GERANIUMS, FUCHSIA
NEW GUINEA IMPATIENS
GARDEN MUMS
DOUBLE IMPATIENS
WAVE PETUNIAS
TUBEROUS BEGONIAS
PROVEN WINNERS
and so much more, including
BEDDING PLANTS
VEGETABLE PLANTS
HANGING BASKETS
PATIO URNS
Impatiens
Petunia
"Let's Continue Our Blooming Friendship!"
Open Monday to Friday 8-8, Saturday till 5
CLOSED SUNDAYS

GUILDCREST HOMES®
SALE
Bargain Centre
TWO DAYS ONLY!
May 27 & 28, 2006
9:00 a.m. to 4:00 p.m.
Tubs & Showers
Interior Doors
Windows & Doors
5/8" O.S.B.
Carpet & Vinyl Remnants
Scissor Lift
And MUCH MUCH MORE!
Guildcrest Homes
20 Mill Street, Morewood ON

DENTUROLOGIST CLINIC
FABRICATION OF DENTURES, PARTIALS AND IMPLANTS.
Same Day Repairs
1073 PITT STREET
938-7721
Christos Markou D.D Denturologist
www.cmarkou.ca

Cancer Surgery | Cardiac Procedures | Cataract Surgery | Hip or Knee Replacement | MRI or CT Scan
ontariowaittimes.com
It's worth knowing.
If you or someone you know is waiting for one of the above procedures, it's worth knowing there's something you can do right now. Go to our new website for information on hospital wait times right across the province. You'll also find many helpful facts you and your doctor can use to make better decisions about your health care.
For more information call 1-888-779-7767 (TTY 1-800-387-5559)
or please visit www.ontariowaittimes.com
Paid for by the Government of Ontario.
Ontario

CHEVRON
Construction Services Ltd.

DESIGNERS AND BUILDERS

(613) 926-0690

www.chevronconstruction.com

We are pleased to have been selected as the Builders of the new Upper Canada Motors



Congratulations and Best Wishes to the Upper Canada Motors Staff and Customers on the completion of their new dealership.

1,000 Islands Sales & Rentals Limited

Thomas Graham
SALES

Highway 29, Maggio Plaza, Brockville, Ontario
Tel: (613) 345-2753 ¥ Fax: (613) 345-1930
Cell: (613) 246-2627

LLOYD McMILLAN EQUIPMENT LIMITED

R.R. 2 IROQUOIS, ON K0E 1K0

Tel: 613-652-4649 FAX: 613-652-1838

BACK HOE ✪ TRACK LOADER ✪ DUMP TRUCKS
SAND ✪ FILL ✪ STONE ✪ GRAVEL

M.O.E. Approved
– Spill Cleanups of Solid Non-Hazardous Waste
– Septic Systems

Alpine Construction Supplies Ltd.

- Concrete Forming Hardware
- Concrete Repairs Products
- Fasteners, Sealants, Firestopping
- Rigid Insulation, Specialty Products

Louis Ferron
Tel: 613-260-3402 • Fax: 613-260-3403
E-mail: louise@alpineconstructionsupplies.ca
Web: www.alpineconstructionsupplies.ca
2413 Stevenage Drive, Unit 6, Ottawa, Ontario.

Black Lumber Co. Ltd.

castle building centre

65 OTTAWA ST., BOX 777
MORRISBURG, ONT. K0C 1X0
TEL: (613) 543-3777
FAX: (613) 543-2487

castle building centre

LUMBER	ELECTRICAL	WINDOWS
PLYWOOD	HARDWARE	SIDING
PAINT	FLOOR COVERING	CEMENT
PLUMBING	DOORS	MOULDING

"Value & Service You Can Build On!"

STEWART'S
PAINTING & JANITORIAL
Interior & Exterior Painting
Window Cleaning

MIKE STEWART

P.O. BOX 537
MORRISBURG, ON K0C 1X0

Free Estimates
Tel: 613-543-3203

McGILLIS
Home hardware

Hwy. # 2 Morrisburg 543-2021

CUSTOM DECOR CARPET ONE

Paint, Wallpaper, Ceramic Tile, Carpet, Area Rugs
Hardwood & Laminate Floor, Vinyl Floor
Window Coverings

3011 HWY. 29, BROCKVILLE
TEL: 342-8090

Toshack

Heating & Cooling & Air Quality
Electrical & Plumbing
Sheet Metal & Fabrication

925-2922 258-2578 284-2400
www.toshack.ca
24 Hour
Emergency Service

www.cornwallgravel.ca

CORNWALL GRAVEL CO. LTD.

Grant Quarries		P.O. Box 67
Chesterville:	613-448-2710	390 Eleventh St. W.
Canaan	613-835-9855	Cornwall, ON K6H 5R9
Greely:	613-821-3904	Tel: 613-932-6571
Casselman:	613-764-5430	Fax: 613-937-3634
Iroquois:	613-652-1324	office@cornwallgravel.ca

☐ *Jeff Laushway*
☐ *Bob Laushway*

SEAWAY DOORS LIMITED

GARAGA EXPERTS
Quality work...time after time

SEAWAY DOORS LIMITED
993 Industrial Rd., P.O. Box 2030, Prescott, Ont. K0E 1T0
Telephone: (613) 925-4772 Fax: (613) 925-1509

Suflex Stucco Design

Jean Badr

phone:(613) 590-1209
cell:(613) 799-9239 fax:(613) 841-5725
www.suflexstucco.com info@suflexstucco.com

Brockville Wood Products

- *Hardwood Flooring • Stair Components & Recaps*
- *Kiln Dried Domestic & Exotic Lumber*

mirage Distribution Center

550 King St. W., Brockville, Ont. K6V 7M2
Tel: (613) 345-6836 Fax: (613) 345-0814
Guy Lefebvre ***Open to the public Wed. & Sat.***

You're Invited

to our

GRAND OPENING

Saturday, May 13th

10 A.M. to 3 P.M.

RIBBON CUTTING CEREMONY AT 11 A.M.



Come and see our new facilities along with all the 2006 Cars and Trucks

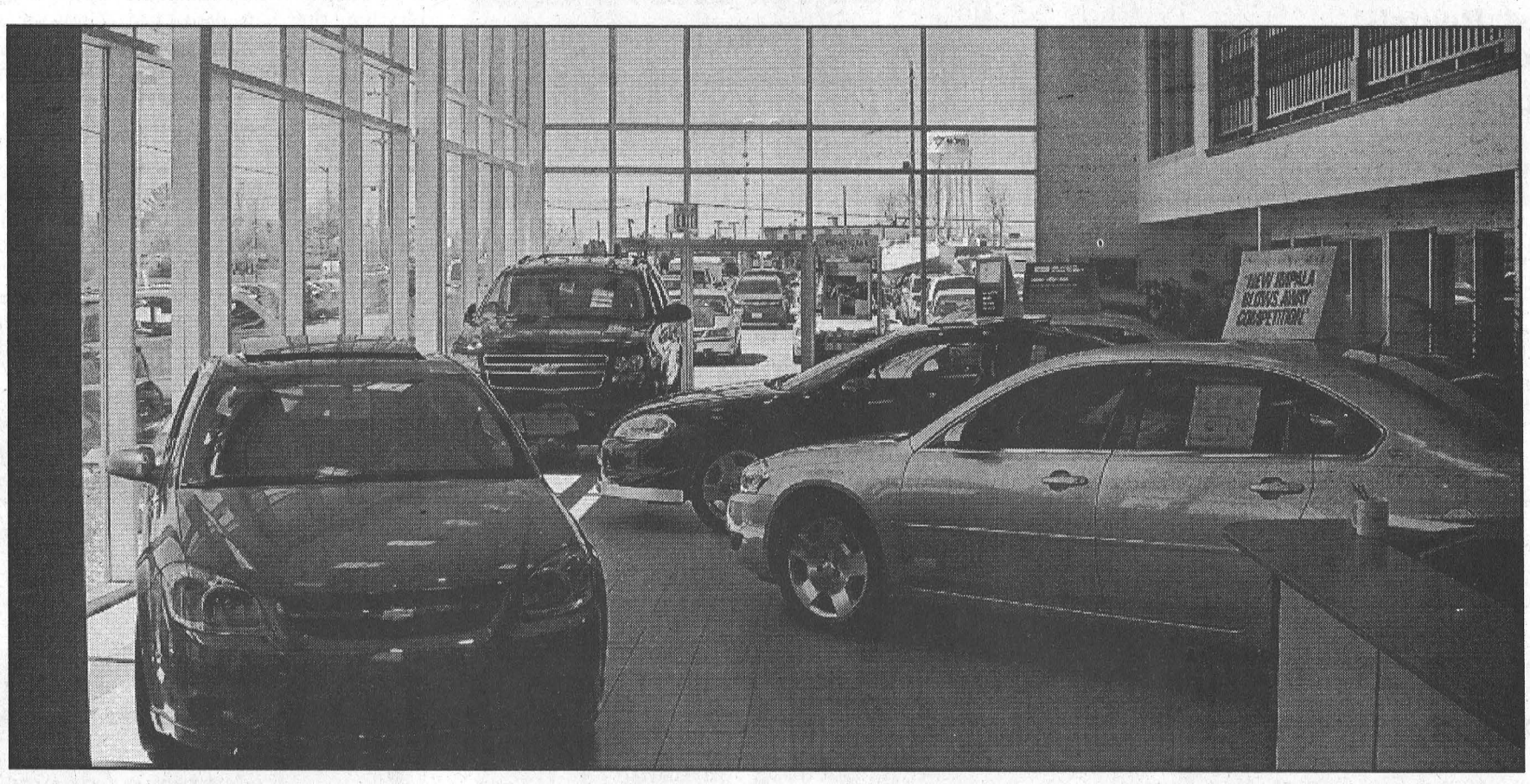

FREE BAR-B-Q LUNCH & REFRESHMENTS

CHEVROLET
UPPER CANADA
GM

Upper Canada

MOTOR SALES LTD.

CORNER HWY. 2 & 31 • MORRISBURG • 543-2925

Leader Sports



Junior B Lions Celebrate a Successful Season

The Morrisburg Junior B Lions celebrated their best year since 1993, at their year-end banquet held at the Cedar Glen Golf Course on Saturday. The Lions won the St. Lawrence division championship after taking out the Alexandria Glens in seven games and the Kemptville 73s in six. They lost to the Westport Rideaus in the Southern Division championship. Pictured above, members of the team, front l-r are James Kirkwood, Pat Mainville, coach Eddie Gove, Brad Gager, Kent Nugent, assistant coach Dave Brandt, Noah VanMoorsel and Devin Brunet. Back l-r, are Cory Cassell, Jamie Gadway, Andrew Pearson, Travis Baldwin, Chris Sommers, Tyler Lafortune, Peter Barnett, Justin Elliott, Dylan Graveley, Cory Gove and Pat Mainville. Absent were Jordan Scheffer, Brandon MacDonald and J.J. Gargour.

Final faceoff for division champs

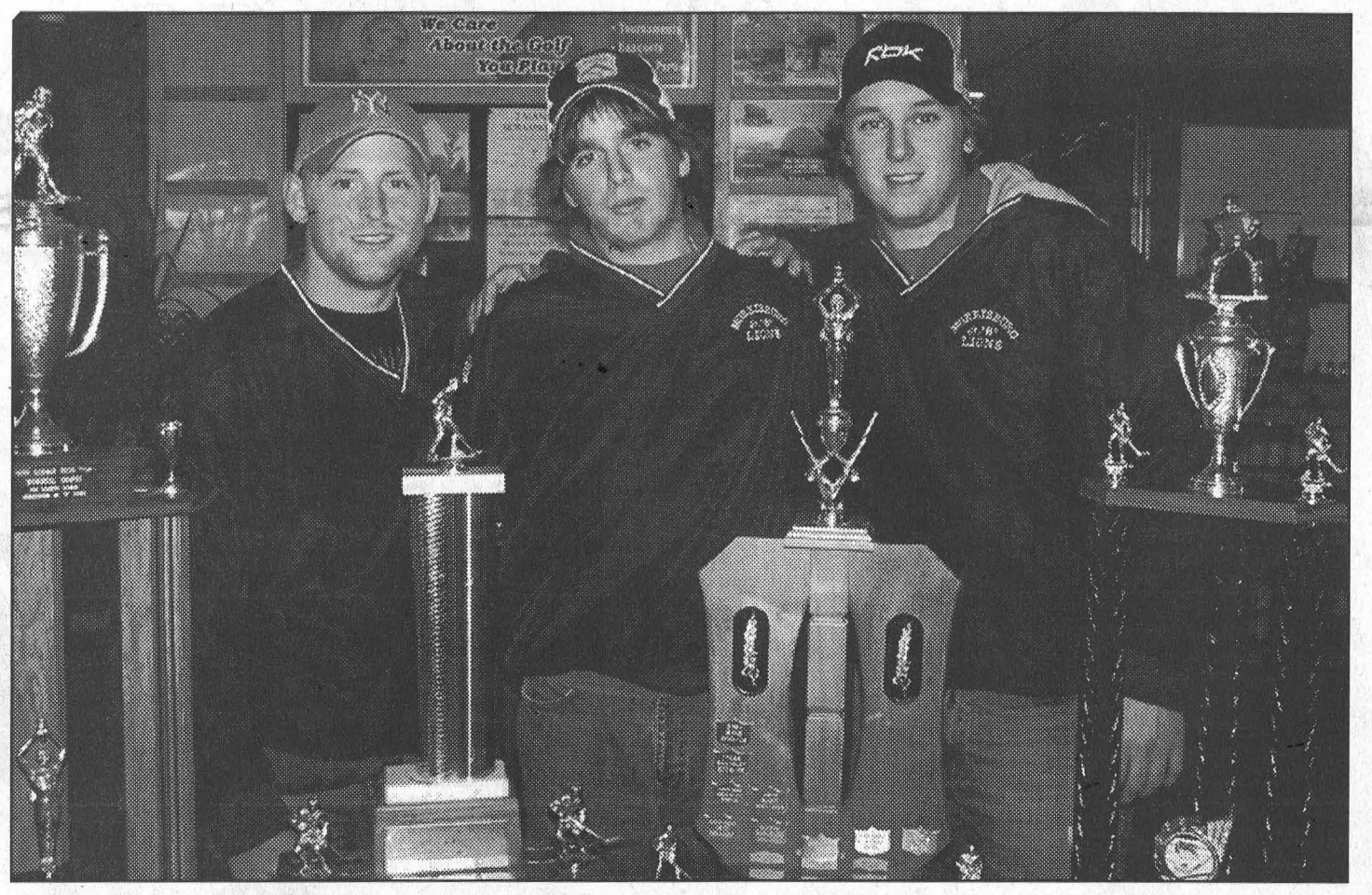

A Line to be Reckoned With ***McNairn photos***

Opposing teams came to fear the Morrisburg Junior B Lions line of Dylan Graveley, Cory Gove and Peter Barnett who combined collected 292 points during the regular season. Gove finished fourth in the St. Lawrence Division scoring race with 101 points, Gove fifth with 100 points and Peter Barnett sixth with 91 points. The line was recognized at the Lions banquet Saturday when Graveley and Gove were named co-winners of the Brian McNairn Most Valuable Player Trophy and Barnett was presented the Morrisburg Minor Hockey trophy for Best Forward. Graveley also picked up the Charlie Cassell Memorial Trophy for most assists and the Gerry Hess Memorial Trophy as the leading scorer.

MORRISBURG – The Morrisburg Junior B Lions put the finishing touches on their best season since 1993, with their year-end banquet held at the Cedar Glen Golf Course on Saturday.

After golf and dinner, team owner/manager Ron Casselman told the players, coaches and parents that, "they say out of something bad, comes something good." He spoke on the Lions' falter in the final few weeks of the season and the decision the team management made in bringing in Eddie Gove and Dave Brandt to coach.

"We are really glad they came forward," said Casselman. "They are the ones who spearheaded this ship and we owe them a big hand for everything they have done."

"Overall we had a very good year, the best since 1993/94, and I think we look really good for next year too."

"We had a great year, and I had a great time," said coach Eddie Gove who with Dave Brandt stepped behind the bench just prior to the start of playoffs. "Dave and I couldn't have asked for anything more. Everybody worked hard and everybody gave us respect."

"A lot of little kids look up to you guys," said Brandt. "You've got to be proud of yourself playing junior hockey in Morrisburg. It's a great organization, and we had a lot of fun working with you guys."

The Brian McNairn trophy for the Lions Most Valuable Player was presented to co-winners team captain Dylan Graveley and Corey Gove and their line-mate Peter Barnett received the Morrisburg Minor Hockey trophy for Best Forward.

Graveley also picked up the Gerry Hess Memorial Trophy as the team's leading scorer and the Charlie Cassell Memorial Trophy for most assists.

The Richard Baker Most Valuable Defenseman trophy was presented to Jamie Gadway and the Canadian Tire plaque for Best Defensive Award went to Pat Mainville.

Devin Brunet won the Gary Lawlor Memorial "Rookie of the Year" Trophy and the SDS Kerr (Beaver Dental) Trophy as the Most Improved player.

The James McAllister "Lady Byng" trophy was awarded to Tyler Lafortune and Pat McLeod and Justin Elliott were selected as co-winners of the Harold Theriault Coaches Award.

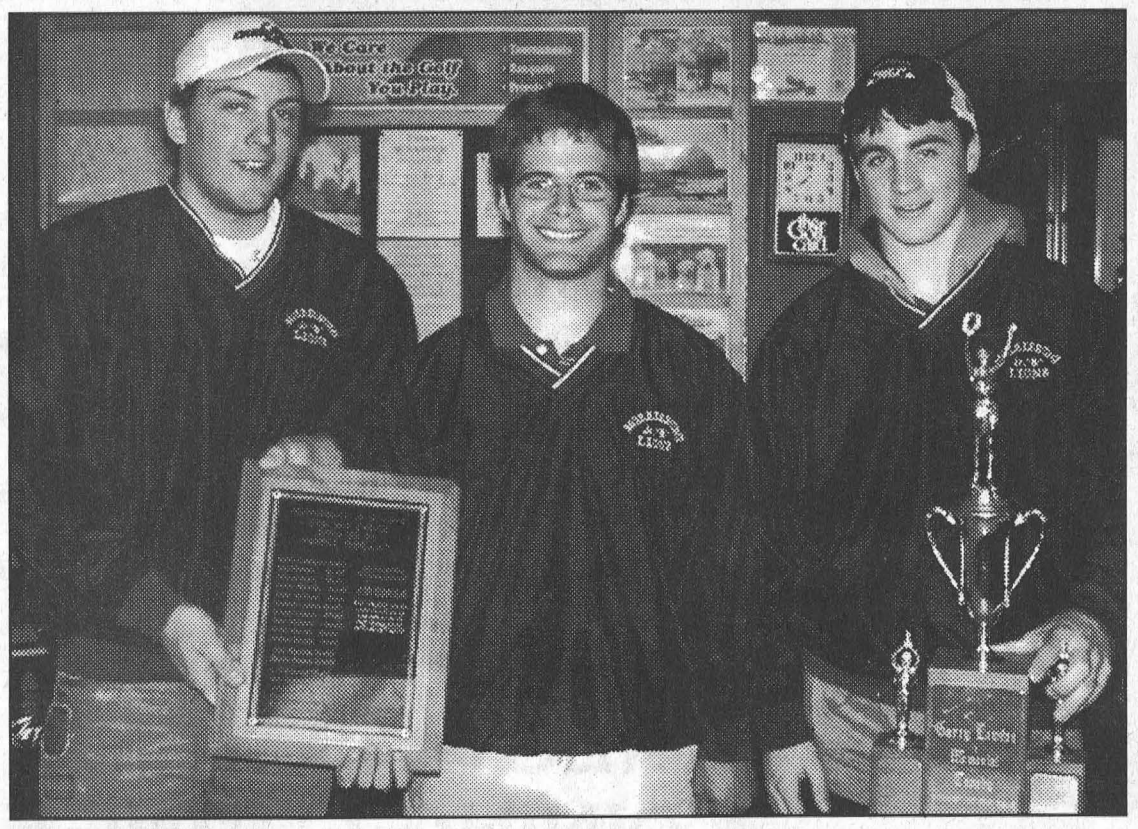

The Harold Theriault Coaches' Award was presented to co-winners Justin Elliott (left) and Pat McLeod centre by coaches Eddie Gove and Dave Brandt. On the right is Devin Brunet who won the Gary Lawlor Memorial Trophy for Rookie of the Year and the SDS Kerr (Beaver Dental) trophy for the Most Improved Player. Presenting the coaches award to McLeod coach Brandt said, "this one individual we used everywhere except for goaltending", and of Elliott, coach Gove said, "he never whined about ice time, he just went out and did his job."



The James McAllister Memorial Lady Byng trophy was presented to Tyler Lafortune left, while Pat Mainville (centre) won the Canadian Tire Defensive Award and Jamie Gadway picked up the Richard Baker trophy as the Most Valuable Defenseman. Mainville was described as a player who did whatever he could to keep the puck out of the net and Gadway was congratulated for a great year. "The Lady Byng is a great thing to win," said coach Eddie Gove, (as he made the presentation to Lafortune) adding, "Especially on our team."

Legion Mixed Dart League ends season

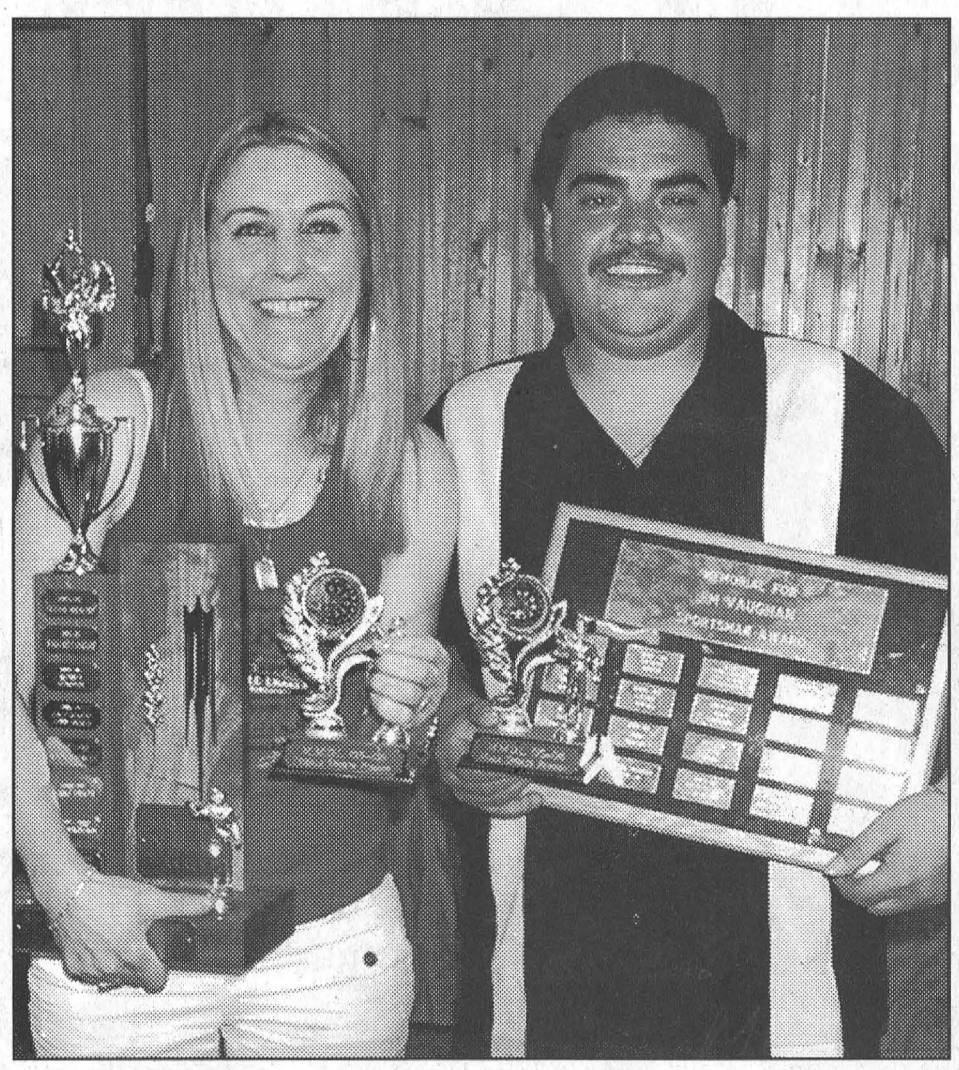

Sportsmanship Awards

Kathy Kirker and Mark Ault were presented the Sportsmanship Awards at the Morrisburg Legion Mixed Dart League banquet held Saturday night. Ault received the Jim Vaughan Memorial Trophy and Kirker the Joan Oake trophy. In addition, Ault received the Margaret Baker Memorial Friendship Award.



Individual Achievers

Winning individual awards, front l-r were Diane Trudeau (high score-144), Kathy Kirker (high finish-106) and Liz Hunter (180 club and most finishes 24). Back, l-r Kris Scott (most finishes-57), David Wells (high finish 109 and high score 171) and Jamie Scott (180 club). Rookies of the year were Wayne Barkley and Cherie Norris and Malcolm Gore and Joanne Stone hit the most bulls of the year.

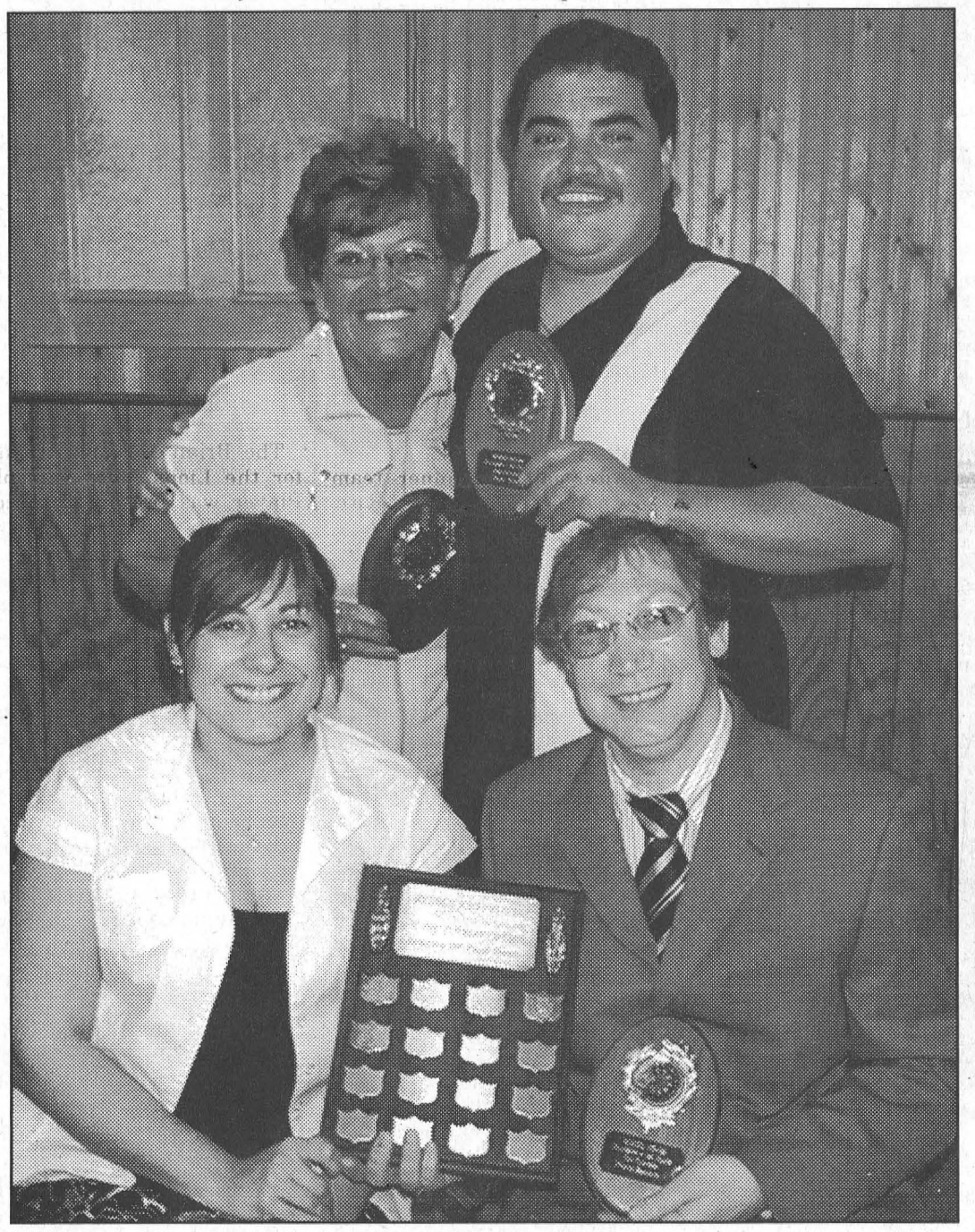

Playoff Champions

The Clovers moved to the top of the chart to claim the Morrisburg Legion Mixed Dart League playoff championship. Team members, front, are Cherie Noris and Frank Beaulne. Standing are Marie Mattice and Mark Ault.



Regular Season Champions

The Yee-Haws threw their way to the regular season Morrisburg Legion Mixed Dart League Championship. Pictured above, are team members Pauline Harper, Kris Scott and Gail Scarbo. Floyd Elliott was absent.

Seaway Valley Pharmacy
wishes you a
Happy Mother's Day
Wide Selection of Hallmark MOTHER'S DAY CARDS
RUSSELL STOVER BOXED CHOCOLATES
25% OFF GIFTWARE
Large Selection of Great Gift Ideas
FREE WEEKLY DRAW FOR A PAIR OF TICKETS TO UPPER CANADA PLAYHOUSE (No Purchase Necessary)
NEXT SCREENING & BLOOD PRESSURE CLINIC FRIDAY, MAY 19, 2006 BY NURSE
SEAWAY VALLEY PHARMACY
#45 MORRISBURG VILLAGE PLAZA
SCOTT LANE 543-2823 GORD LANE

Sunday, May 14th
A Mother's Day To Remember
Terrain de Golf UPPER CANADA Golf Course
Breakfast Buffet Special $7.95 + Tax Adults $3.95 + Tax Children 6 & under
Served 10:00 a.m. to 1:00 p.m. – Includes Ham, Bacon, Sausage, Scrambled Eggs, Homefries, French Toast, Pancakes, Fruit & Muffins, Orange Juice & Coffee
DINNER SPECIALS 4 p.m. - 8 p.m.
Dinner specials include Soup or Juice, Tossed or Caesar Salad, Dessert & Tea or Coffee
N.Y. Sirloin with Jumbo Butterfly Shrimp (5) $16.95
Souvlaki Platter $11.95
Roast Turkey Dinner with Dressing $10.95
Fillet of Sole $9.95
Baked Lasagna & Garlic Bread $9.95
We're A Newly Renovated Restaurant
MOTHER'S DAY RESERVATIONS REQUIRED
543-2035
UPPER CANADA RESTAURANT & DINING LOUNGE
at UPPER CANADA GOLF COURSE
HWY. 2 EAST OF MORRISBURG

New soccer season will kick off with 641 players

IROQUOIS–If on Saturday, May 20, you are wondering where all the youngsters in South Dundas have disappeared to, look no farther than the soccer fields in Iroquois.

This year, the South Dundas Soccer Association is fielding 44 recreational and four travelling teams which adds up to an amazing total of 641 youngsters, 46 more than last year.

Play begins on Saturday, May 20 and runs until the weekend of July 28-29 when the association's annual World Cup Tournament brings a colourful end to the season.

Soccer Association president, Candace Menges is pleased with this year's response and says the majority of the 641 youth are from South Dundas. "A few are from Cardinal, four or five come from South Mountain and another handful travel in from Ingleside," she says. "The rest are from South Dundas."

The association, this year, is running six divisions for five to 17 year olds. They include teams at the squirt, junior, intermediate, senior, bantam and midget levels. In addition to these there are four travelling teams U-17 (under 17 years) mixed, U-15 mixed, U-15 girls and U-13 mixed.

The travelling teams will play in the South Side Soccer League and will compete against teams from Kemptville, North Dundas, Smiths Falls, Nepean and Manotick.

Players on the travelling teams are players who "have moved up through the youth program," says Menges explaining that in the youth program they developed their skills and enjoyed the game so much that they wanted a more competitive outlet.

Developing skills was what it was all about last Saturday in Iroquois, when the association hosted a Coerver Coaching Clinic for all of the 100 coaches in Iroquois in addition to players.

Unfortunately, the weather didn't cooperate for the coaches in the morning and Coerver instructor Martin Noe, from the Maitland area, was forced to move the camp indoors to the gym at Iroquois Public School.

The purpose of the coaching clinic was to introduce Coerver Coaching to the coaches and provide them drills and games they can use with their players.

Noe, who has been director of Coerver Coaching Canada East for 15 years, played and coached soccer at St. Lawrence University.

"I was 18 when I went to St. Lawrence and was introduced to Coerver. Had I learned it at a young age, I could have enjoyed the game so much more," says Noe. "Our goal is to build confidence in players and confidence comes from having skills."

Noe is extremely impressed with the program in Iroquois.

"It's huge," he says. "I've been all over the world and what the executive has done here is exceptional. It is world class. Their program is very child sensitive and to have 640 youngsters from this area is huge."

"It takes countless hours of volunteer work, and their coaches are excellent."

Of the Coerver program, Menges says, "We have had them before, and they are absolutely fantastic. They have a wonderful program."

The morning coaches clinic was followed by an afternoon conditioning camp for players split into two sessions, 12-17 years and 7-11 years, and limited to 100 kids in each.

As the South Dundas Soccer Association continues to grow in popularity and begins to graduate more players from its youth program, the association is now looking at providing action in an adult league.

The adult league will be set up for 18 years old and up and will feature six on six pick up games on Sundays with the possibility of entering tournaments in the future.

Anyone interested can call Candace Menges at 652-4230 or e-mail her at candece.menges@sympatico.ca

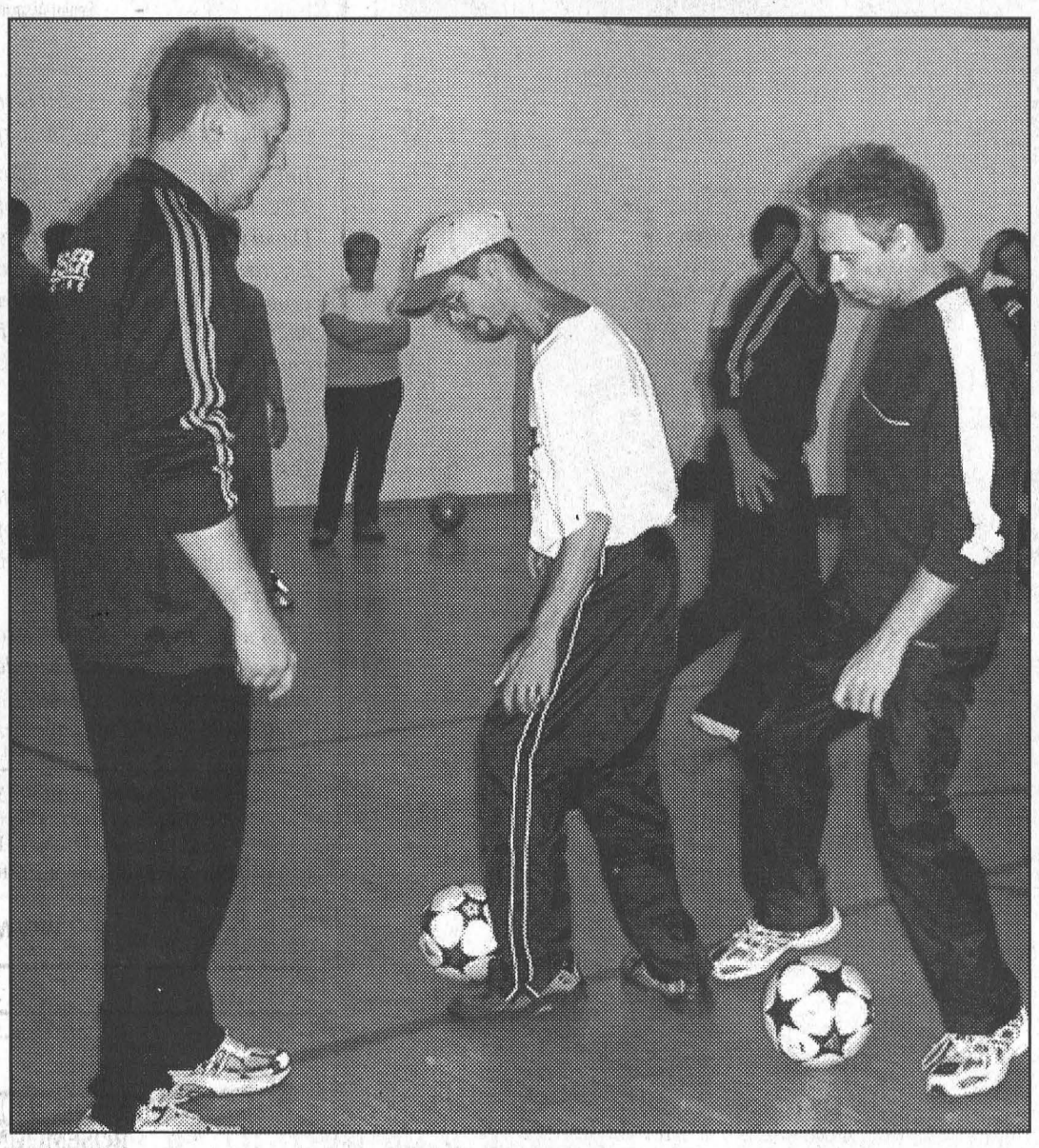

Demonstrating Coerver Coaching

Coerver Coaching instructor Martin Noe puts the volunteer soccer coaches through the paces at a clinic hosted by the South Dundas Soccer Association in Iroquois on Saturday.

Among the Cedars

WILLIAMSBURG – The ladies kicked off the week at the Cedar Glen Golf Course Wednesday night and topping the play was Lea Anne Munro who picked up the closest to the pin prizes on both the sixth and ninth holes. Other prize winners were Barb Douglas, Pat Monast, Sharon Whitteker, Lois Villeneuve, Marie Shelp, Berneice Dingwall, Shelagh Derks and Mireille Schippers.

In the men's action on Thursday night, it was Mike McAllister again at the top of the leader board. McAllister shot a 37 to win A flight low gross, and picking up A low net was Lindsay Weegar.

George Bloom led B flight with a 37, Bruce Froats C flight with 45 and Earl Bilmer D flight with a 45. Net winners were Paul Casselman in B flight, Dave McIntosh in C flight and Richard Bingley in D flight.

Neville Vincent and Bruce Froats won for closest to the holes on numbers six and nine respectively and Mike McAllister produced the longest drive.

Coming up this Saturday, May 13 is the Opening Day tournament which is open to members and guests. For information or to book a spot in the tournament call the Cedar Glen Pro Shop.



This Week at MGC

MORRISBURG–The ladies of the Morrisburg Golf Club kicked off the 2006 season last Wednesday night with their first weekly ladies' night, under the guidance of club captain Monique Patenaude. After working on getting their games tuned up out on the course, the participants enjoyed a delicious roast beef supper. Monique made several announcements for the upcoming season, including the startup of the ladies' ringer sheet and birdie tree. Anyone wishing to participate in these two year-long events can speak to Monique about the details. The cost is $5 for each event. The sign-up sheet for the Ladies Intersectional team has been posted in the ladies locker room. If there are more who sign up than required for the team, Monique will hold a qualifying round.

In golf action Linda Barclay led the field with a 46 to win low gross in B flight. The top score in A flight was shot by Bonnie McNairn, Monique Patenaude and Vicki Boivin all tied with 47s. Heather Black got off to a good start winning C flight's low gross with a 47 and Shannon Casselman won D with a 59.

Barb Sheridan won low net in A flight with a 48 for a 37.5 net, while Lori-Anne Davies shot a 47 for a 36 net and the low in B flight. Sharon Annable's 49 gave her a 33 net for the win in C and Carol Armstrong shot 64 for a 42 net and the win in D flight.

The least putts of the night were made by Anita Cooper, Bonnie McNairn, Heather Black and Barb Sheridan.

The men kicked off their year Thursday night under Men's night coordinator Sean Boulerice with help from club captain Brian McNairn who claimed low gross in A flight with a 38. Nick Lee won B flight with a 39 and Jamie McIntosh shot a 39 for the win in C flight.

Al Garlough posted a 40 to win the low net in A flight with a 34.5 and Steve Boucher topped B flight with a 39 for a 29.5 net. The C flight net winner was Mike Vrab whose 45 gave him a 31 net. Closest to the pin winners were Doug Jarvis on number five and Terry Veinotte on number 8.

Both the opening ladies and men's nights were sponsored by Valu-mart and many thanks go to Mike Vrab for supporting the two programs. Both evenings featured great prize tables. This week's sponsor is Brister Insurance.

The next event on the club calendar is the Spring Fling Mixed Two-ball on Saturday, May 27. This event is open to members and guests. The cost for members is $25 per couple which includes golf, prizes and of course, a good time. Guests will pay an additional $10 green fee per person. Tee-offs begin at 11 a.m. and participants may arrange their own groups. Payment is due at the time of registration. A meal is not included with the tournament but wings and things will be available after play. Participants may register with payment at the snack bar. The event is limited to the first 42 couples so don't delay, sign up today.

IREBALL AUTOMATICS INC.
AUTOMATIC & STANDARD TRANSMISSION REPAIRS
Specializing in Computerized Transmissions with Over Drive and Front Wheel Drive
R.R. 3 WILLIAMSBURG, ONT., K0C 2H0 TEL: 535-2112

Spring PLANT & USED BOOK SALE
IROQUOIS PUBLIC SCHOOL
Saturday, May 20th, 8 a.m. to 1 p.m.
Varieties Available:
Pansys, Petunias, Marigolds, Alyssum, Geraniums
PLANTS: $200 each • BOOKS: $1.00 each

1-STOP SHOPPING for MOTHER'S DAY at
Beaupre Jewellers
SABONA MAGNETIC HEALTH BRACELETS
Black Pearl Magnetic Hemitite Jewellery
* New magnetic rings now available
Rachel "Quality Canadian Made" Jewellery
Swarovski crystal • 10k / 14k Earrings
10k Chains & Bracelets • 10k charms
Wish Pearl Necklaces - sterling & rodium
Diamond Necklaces & Earrings - 10k & 14k Gold
Fibre Optic Floral Displays • Wooden Jewel Boxes
Angels Among Us & Wings of Tranquility Figurines
Cardinal & Citadel Quartz Watches
49 Iroquois Shopping Plaza
IROQUOIS, ON K0E 1K0
613-652-4340
Gift Certificates Available

customer appreciation day
CLASSIC CUTS
Sat, May 13th 9 a.m. - 2 p.m.
KMS California Team will be present
Free Hair Massage / Color Consultations
CLASSIC CUTS Team Trained in new Spring/Summer Trend Zoom collection
EAST END PROMENADE, MORRISBURG 543-2330



IROQUOIS GOLF CLUB Est. 1959
Our New
LAKER LOUNGE & GRILL
will open on Sunday 14th
Treat the special lady in your life to a wonderful dinner in our spacious smoke free restaurant
Mother's D·A·Y
Dinner Special
Served from 4:30 - 8:00
$11.99 + Tax
ROAST TURKEY DINNER (includes soup or salad, entree with all the trimmings, coffee or tea and choice of desserts)
FULL MENU ALSO AVAILABLE
* All Mothers Will Receive A Free Carnation *
Call 652-4367 to make a reservation
Walk-ins welcome
IROQUOIS GOLF CLUB
10912 GOLF CLUB ROAD

SOUTH DUNDAS Chamber of Commerce
HOME & TRADE SHOW
MAY 20-21-22, 2006
MORRISBURG ARENA
FREE ADMISSION
OVER 50 EXHIBITORS UNDER ONE ROOF!
FASHION SHOWS • DOOR PRIZES
LIMITED SPACE STILL AVAILABLE
For more information contact Geraldine at 652-1753
Fax 652-4120 or email gerri.dick@sympatico.ca

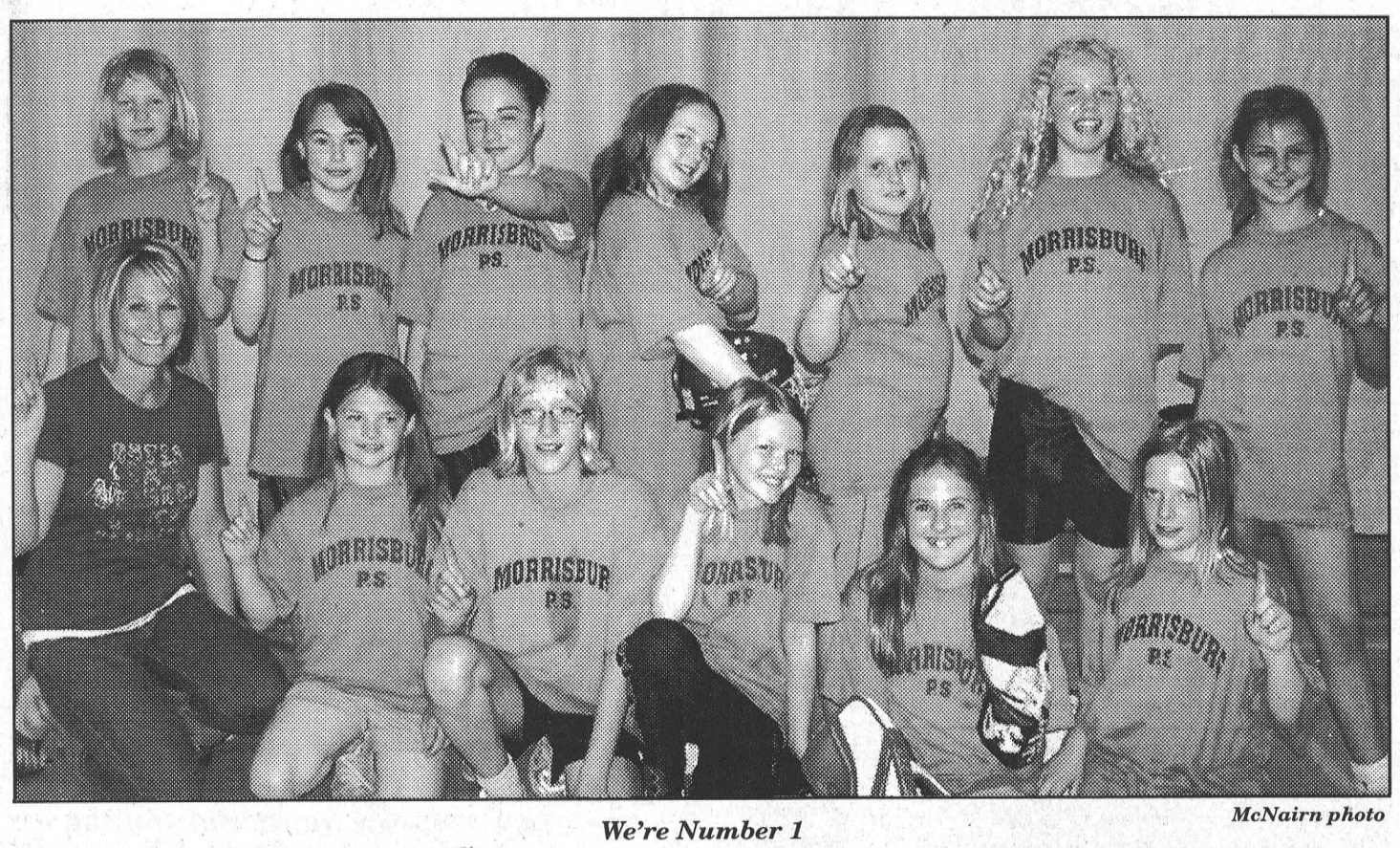

McNairn photo

We're Number 1

Members of the Morrisburg Public School junior girls championship floor hockey team, front, l-r, are coach Kim MacCormick, Casey McNairn, Leah Wells, Brenna German, Jordyn Bruce and Lily Streit. Back, l-r are Stephanie Venema, Morgan Spencer, Katherine Lee, Haley Van Allen, Jamie Wallace, Mikayla Morrow and Sarah MacDonald.

MPS girls are floor hockey champs

IROQUOIS–The Morrisburg girls and the Inkerman boys rose to the top of the floor hockey podium at Seaway District High School last Wednesday.

The Morrisburg girls were undefeated in preliminary round east division action to advance to the A championship final against Elma who were undefeated in the west division.

It was a hard fought final battle with Morrisburg claiming the championship with a 4-0 win.

They opened in the tournament with a 3-1 win over Iroquois, downed Dixon's Corners 8-0 and tied St. Mary/St. Cecilia 2-2.

The very strong Elma team defeated Inkerman 3-1, Chesterville 6-0 and Winchester 7-0.

In the girls B final it was St. Mary/St. Cecilia squaring off for a very exciting match that ended tied 2-2 after regulation time. That was followed by five minutes of scoreless sudden death play, and finally went to a shoot out where the decision was made in Inkerman's favour.

In boys' action, Morrisburg Public finished first in the east division with ties against Iroquois 5-5 and Dixon's 2-2 and a win over St. Mary/St. Cecilia 6-2. That put them in the A final against Inkerman who had round robin wins over Elma 10-0, Winchester 4-1 and Chesterville 4-2.

Inkerman went right to the attack in the final going up 2-0 as they headed for the 4-2 championship victory.

For the B championship, Chesterville Public School defeated St. Mary/St. Cecilia 2-1 for the crown.

Eight schools participated in the annual tournament.

The THOMPSON ROSEMOUNT Group



James Maskell, P.Eng.
Senior Associate

The Thompson Rosemount Group Inc. is pleased to announce that James Maskell has been appointed a Senior Associate.

Jim, a University of New Brunswick graduate, has been with TRG for 6 years as Manager of the Health Care Engineering Department. Under his leadership, the Health Care Engineering Department has emerged as one of the leading providers of health care engineering in Eastern Ontario, with a client list that includes The Ottawa Hospital (Civic, Riverside and General campuses), CHEO, St. Josephs Villa, and the Ottawa Heart Institute.

With consulting engineering experience in excess of 25 years, Jim has focused exclusively on healthcare engineering for the past 18 years. In so doing, he has established a recognized expertise in the development of infection control protocols and infrastructure upgrades to facilitate hospital expansion & renovation.

TRG anticipates continued growth of the Health Care Engineering Department under Jim's direction and has recently expanded his team in order to service a growing portfolio of healthcare projects.

TRG is a multi-disciplinary architecture and consulting engineering firm with offices in Cornwall, Fergus, Kingston and Ottawa, Ontario. In 2006 TRG celebrates its **50th Anniversary** of professional practice in Ontario.

www.trg.ca

TOWNSHIP OF SOUTH DUNDAS

TOWNSHIP OF SOUTH DUNDAS

THANK YOU

The Mayor and Council of the Township of South Dundas wish to extend a sincere thank you to all volunteers for making our 1st Annual Community Clean-up Day a success! Our efforts improve the appearance of our municipality!

BUDGET

The Annual Budget will be passed at the regular meeting of Council on May 16, 2006.

The THOMPSON ROSEMOUNT Group

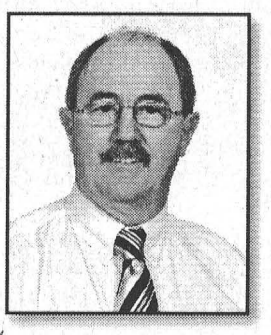

Ian McLeod, P.Eng.
Senior Associate

The Thompson Rosemount Group Inc. is pleased to announce that Ian McLeod has been appointed a Senior Associate.

With a long and well rounded experience profile in both construction and engineering, Ian forms the backbone of the firm's Municipal Engineering department. A 1974 Civil Engineering graduate of Queen's University, Ian supervised various aspects of heavy civil projects such as the Rambo Hager Diversion, Highway 409 construction from Highway 401 to Pearson International Airport, and the reconstruction of segments of Highways 34, 401 and 417.

With TRG for the past 17 years, Ian has led both the design and construction of civil works projects for various municipal and private developer clients including water treatment plants, wastewater treatment plants, subdivisions, bridge reconstruction and highway reconstruction.

TRG is a multi-disciplinary architecture and consulting engineering firm with offices in Cornwall, Fergus, Kingston and Ottawa, Ontario. In 2006 TRG celebrates its **50th Anniversary** of professional practice in Ontario.

www.trg.ca

Wedding Announcement

Wemerman-Crampton

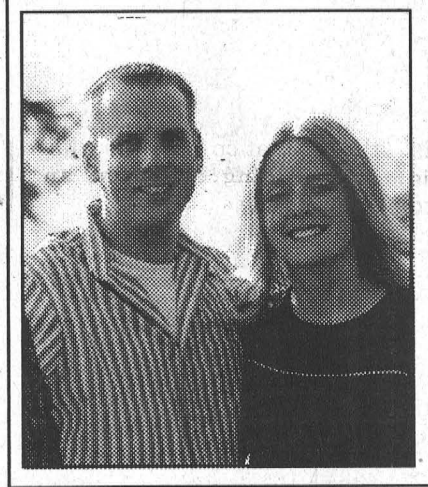

Ingrid Wemerman, daughter of Judy and the late John Wemerman of Morrisburg and David Crampton, son of Audrey and Paul Crampton of Perth, Ontario, are pleased to announce their forthcoming marriage. Their wedding will take place June 24, 2006, at the Glen House Resort in Gananoque, Ontario.

Thank You

Iroquois-Matilda Lions Club would like to say thank you to everyone who in any way contributed to the success of this year's production of The Musical Comedy Murders of 1940.

To all the people who purchased tickets, you helped to make this show one of the most successful fundraising plays the club has put on.

The many hours put in by the club members, their wives and friends, learning lines, building sets, painting and decorating, will not soon be forgotten.

To the Upper Canada Playhouse staff, we say thanks for all your help, and the use of such a fantastic facility to stage our show.

To the local papers for covering our show, and various other Lions projects.

Special thanks to Wendy Gibb who has directed every show over the past 24 years, and who makes it all happen with so much fun and ease. See you all again in two years.

Iroquois-Matilda Lions Club

Home-based Computer Accounting Services Using QuickBooks

- Monthly/Daily posting
- Preparation of GST & PST returns
- Monthly Financial Statements
- Individual & small business Tax Returns
- Other typing and form designs available.

Call Jim at 613-774-3147 or send Email: fjhelmer@sympatico.ca

Free pickup and delivery available

**** 100% confidentiality guaranteed ****

The THOMPSON ROSEMOUNT Group

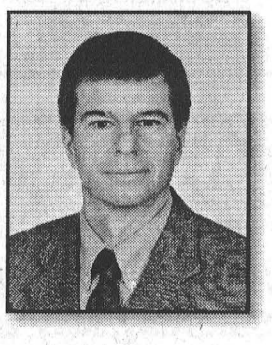

John St. Marseille
M.Sc., P.Eng., P.Geo.
Manager, Environmental Engineering and Hydrogeology

The Thompson Rosemount Group Inc. is proud to announce that John St. Marseille has been promoted to Senior Associate and Manager, Environmental Engineering and Hydrogeology.

John has been with the environmental section of firm for more than 15 years. He is a graduate of the University of Waterloo. He also obtained, from Queen's University, a Civil Engineering Degree and a thesis-based Master of Science Degree in Environmental Engineering.

As both a registered Professional Engineer and Professional Geoscientist, he has a unique, broad range of expertise including a sustainable design philosophy. His environmental expertise ranges from water and wastewater treatment and optimization to groundwater investigations related to water resource development, contaminant hydrogeology, environmental assessments and forensics for private, municipal and industrial clients. He also advises on various innovative research initiatives at the St. Lawrence River Institute of Environmental Sciences, Queen's University and the University of Ottawa. In 1999, he received the prestigious Ontario Ministry of the Environment's "Award of Excellence".

TRG is a multi-disciplinary architecture and consulting engineering firm with offices in Cornwall, Fergus, Kingston and Ottawa, Ontario. In 2006 TRG celebrates its **50th Anniversary** of professional practice in Ontario.

www.trg.ca

The Leader

For All Your Printing Needs

543-2987

Say Hello to High Speed Internet

– Our Very Popular Special Introductory Program* Is Continued!

TOWNSHIP OF SOUTH DUNDAS

The Township of South Dundas has teamed up with W3 Connex Inc. to bring reliable high-speed internet at low monthly rates - and with ALL hardware costs included.

*** New Customers Plan**
First Month Free!
(1 Year Contract)
First and Last Month Free!
(2 Year Contract)

*** Current Customer Plan**
Refer a Friend & Get One Month Free/per Referral!

Service Available Throughout ALL South Dundas Township

To request service visit the website
www.w3connex.com
or call
1-888-235-9326

W3Connex
Connecting Communities

**** Limited Time Offer – Good to June 30, 2006***

UNITED COUNTIES OF STORMONT, DUNDAS AND GLENGARRY

TENDER CALL

The following Tenders for the Reconstruction of Road 23 (Contract 23-281) will be received by the undersigned until:

3:00 p.m., Local Time – Wednesday, May 31st, 2006

Granulars	Supply and place approx. 23,500 tonnes of Granular "A" and 31,000 tonnes of Granular "B" plus pick-up of additional quantities and 400 tonnes of rip-rap.
Pulverizing	Approx. 23,100 square metres.
Subdrains	Supply and place approx. 5870 l.m. of 100 mm perforated plastic subdrain with filter cloth and approx. 22 non-perforated 120 mm corrugated steel pipe & rodent traps.
Concrete Curb & Gutter	Supply and placement of approx. 740 linear metres of concrete curb and gutter.

CONTACT THE UNDERSIGNED TO RECEIVE THE DOCUMENTS

S.D.&G. County Roads Dept.
26 Pitt Street, Suite 223, Cornwall, ON K6J 3P2
(613) 932-1515

NEWSLETTER

ROYAL CANADIAN LEGION
Seaway Branch #48
10 Legion Street, Morrisburg, ON

On Sunday, May 7th we were treated to a Battle of the Atlantic remembrance ceremony by the Naval Cadet Corps from the HMCS Nautilus. They moved into town a few weeks ago in the old high school.

Cadets marched to the Legion and joined up with Legionnaires and marched with a color party to the Cenotaph where a naval prayer was led by Chaplain Rev. Udall, followed by the roll call of lost ships during the battle of the Atlantic narrated by Comrade George Davies. Last Post and laying of wreaths followed. After singing God Save The Queen, it was march back to the Branch for more ceremonies outside and light refreshments served by Michelle Brooks and Janis Warner.

There were 15 cadets including 7 young women in full dress uniform. It would be gratifying to see some of our young people participate, after all, they are the citizens of tomorrow. Disappointed by the low turnout, partly my fault for putting the wrong date in the paper last week.

A bit of trivia. The Battle of the Atlantic started in September 1939 and continued until May 8, 1945. The Royal Canadian Navy started the war with 13 vessels and 3500 personnel. By war's end we had 373 fighting ships and 110,000 members. Today the Canadian Navy has less than 40 warships.

In the Ontario Senior Games at Branch 48 last Tuesday, Cribbage winners were Goldie Daoust (Gold) and Dorothy McBain, Audrey and Bob Henophy, Marie Mattice and Evelyn Schwerdtfeger. The final playoffs will be held in Hamilton.

Until next time Comrade Bill.

May 14 - 20
Emergency Services Week

CORNWALL–Cornwall SD&G Emergency Medical Services (EMS) and Paramedics will celebrate EMS Week from May 14-20.

EMS Week is a special time set aside to honour and recognize the dedication of paramedics who work to save lives, promote recovery and prevent injuries from getting worse in an emergency. Emergency Medical Services and paramedics serve as the front line safety net of Canada's health care system.

EMS is a vital public service providing lifesaving medical care to those in need 24 hours a day, seven days a week and in all weather conditions.

"The highly trained Paramedics who serve all of Cornwall and the United Counties of SD&G respond to disaster scenes, medical emergencies, motor vehicle accidents as well as other types of emergencies providing everyone with access to quality emergency care," says Norm Barrette, Division Manager.

"Appropriate medical care in a pre-hospital setting dramatically improves the survival and recovery rate of those who experience sudden illness or injury."

To ensure quality care, paramedics engage in thousands of hours of specialized training and continuing education to acquire and enhance their life-saving skills.

Throughout Cornwall and the United Counties, there are 85 paramedics responding from six ambulance stations strategically placed in Cornwall, Winchester, Morrisburg, Finch, Lancaster and Alexandria.

The Cornwall SD&G EMS regional fleet of 14 ambulances, one Emergency Support Unit and three Rapid Response Units provide 24 hours, 365 day emergency coverage to over 111,000 residents and visitors to Cornwall and the Counties.

Dispatched from the Ottawa Central Ambulance Communication Centre, our regional fleet responds to over 20,000 requests for services annually with approximately 33 percent classified as life-threatening emergencies.

Each ambulance is staffed with at least two paramedics and ready to spring into action during an emergency by calling 9-1-1.

"Access to rapid quality care is a phone call away by calling 9-1-1," says Bradley Nuttley, Community Safety Coordinator. "Care provided by paramedics is often the deciding factor between life and death, temporary or permanent disability, and a brief or prolonged hospitalization for people suffering from medical or traumatic emergencies."

Cornwall SD&G Emergency Medical Services reminds everyone to call 9-1-1 if you see any life-threatening condition.

To increase awareness of Emergency Medical Services and the work of Paramedics in the community, a number of events are planned to promote EMS Week 2006 including:

- A complete adult CPR Course at Glen Stor Dun Lodge from 6-8 p.m. on Monday, May 15.
- EMS Ambulance and Paramedic Display at the Cornwall Square from 9 a.m. to 9 p.m. on Wednesday, May 17.
- Safe Grad, Mock Vehicle Extrication and Presentation at North Dundas High School from 10:30 to 11:30 a.m. on Thursday, May 18.
- Safe Grad–Making Smart Decisions Mock Vehicle Extrication and Presentation at the Cornwall Civic Complex from 10 a.m. to noon on Friday, May 19.

Obituaries

Patsy Strader



Patsy Strader, a lifetime resident of this area, passed away at Winchester District Hospital on Wednesday, May 3, 2006. She was 64 years old.

Patsy was born on November 26, 1941, in Williamsburg Township. She was the daughter of the late Bill Henophy and Bessie Swerdfeger (nee Crowder).

She lived in Iroquois, and retired in the village.

Patsy married the late Glen Strader in February of 1980, in Iroquois.

She was predeceased by her dear husband, a sister, Mary Ault, and her brothers Gerald and Carl Henophy.

Patsy was the beloved mother of Cindy (Brad) Murphy of Parish, New York. She was the dear sister of Morris (Ethel) Henophy of Brinston.

Patsy will be fondly remembered by her grandchildren Sean Redden, Kendra Murphy, Kara Murphy and Anthony Murphy.

She also leaves to mourn several sisters-in-law, brothers-in-law and many nieces and nephews. She was also the dear companion of John Martin.

Friends called at the Marsden and McLaughlin Funeral Home, Iroquois, on Sunday May 7, from 2-4 and 7-9 p.m.

A private family funeral service will be held.

Donations to the Ottawa Regional Cancer Centre would be greatly appreciated by Patsy's family.

Tasha's Esthetics
~ introduces ~
S. Ray Dead Sea Products

Get your skin ready for the summer season. Slough off dead skin cells and add softness and firmness to revitalize your skin in the privacy of your own home.

The Dead Sea has a high concentration of minerals. In fact, the Dead Sea has 7 to 10 times higher concentration of minerals than any other sea or ocean on our planet.

These minerals provide natural deep pore cleansing, skin toning, tightening and refreshing; rehydration & moisture retention; and help to naturally repair cell metabolism. In addition, they work together to assist in maintaining the body's balance by regulating the distribution of fluid on either side of the cell walls as well as to preserve the alkalinity of the body's fluid & aids in keeping skin healthy.

From the basement of the world, **TASHA'S ESTHETICS** brings you the all natural S. Ray Dead Sea Products.

Call 543-3753 for more information and free consultation.

Gift Certificates & Gift Bags available for Mother's Day

Treat Mom to
Mother's Day
BRUNCH



SUNDAY, MAY 14TH
Served 8 a.m. until 2 p.m.
HOT & COLD BUFFET
SALAD & FRUIT BAR
BREAD TRAY
DESSERT
COFFEE, TEA, JUICE
SPECIAL $9.95 + TAX
Everyone Welcome
MORRISBURG GOLF CLUB
LAURIER DR., MORRISBURG 543-3282

Flowers Speak Louder Than Words
Mothers Day is May 14th

Teleflora's Fenton Art Glass Bouquet

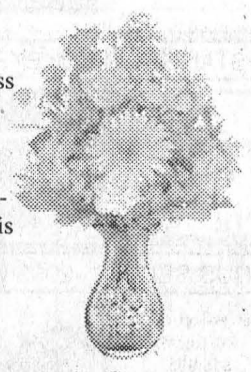

An exquisite bouquet. An art glass vase designed by world-famous Fenton, charmingly decorated with hand-painted flowers. This delightful gift, created exclusively for Mom, is one she'll keep forever.

From $74.95 teleflora.

Gloxina Plants
From
$28.50



Also available
Azaleas, Mixed Planters, Outdoor Hanging Baskets, Mini Rose Bushes, Potted Mums and more.

The Best Mom Bouquet

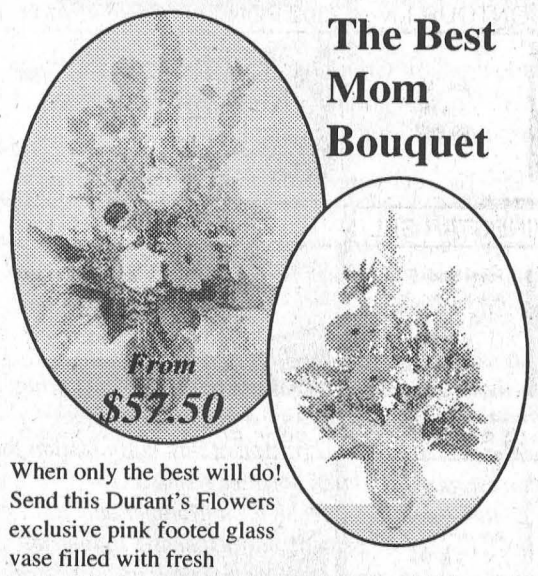

From $57.50

When only the best will do! Send this Durant's Flowers exclusive pink footed glass vase filled with fresh colourful blossoms.

Special 12 Carnations
Boxed
$19.95
Cash and Carry Only



DURANT'S FLOWERS
"Quality & Service Guaranteed"
www.durantsflowers.com
1-800-263-5459

2 Industrial Dr.
Chesterville
(613) 448-2354
507 St. Lawrence St.,
Winchester
(613) 774-3825

Hartford Retirement Centre
OUR SERVICES INCLUDE
FRIENDSHIP & COMPANIONSHIP
The opportunities for friendship happen every day.

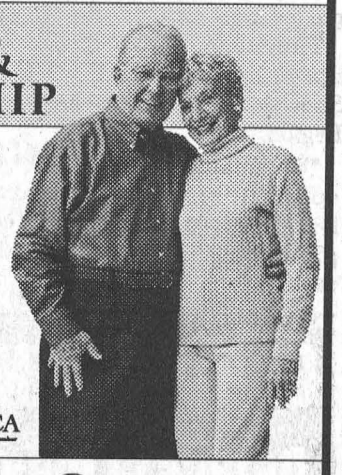

Looking forward to seeing you at our Fashion Show at the Home & Trade Show
Call 613-543-3984
ORCA
Hartford Retirement Centre
3 Fifth Street West, Township of South Dundas, Morrisburg, ON
CHARTWELL SENIORS HOUSING REIT
www.chartwellreit.ca

The weight loss program you'll love for life.

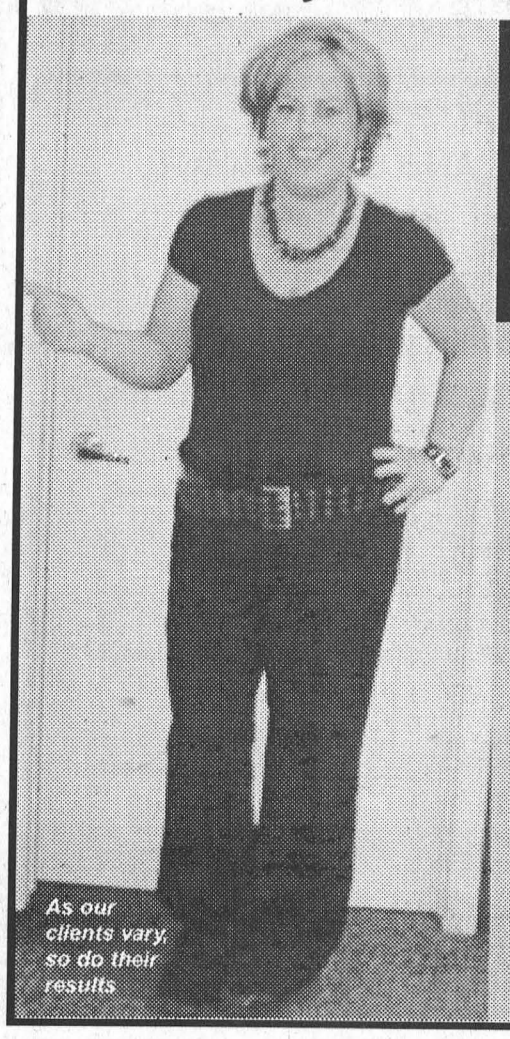



Nancy M. from Alexandria is down 56 pounds and 74 inches

- one-on-one support
- all-natural products
- grocery store food

MORRISBURG
143 Main Street (Pinkus Plaza)
613-543-0303

KEMPTVILLE
200 Sanders Street
613-258-4242

ALEXANDRIA
EMBRUN
MANOTICK
CORNWALL
ROCKLAND

www.herbalmagic.ca

As our clients vary, so do their results

Herbal Magic
WEIGHT LOSS & NUTRITION CENTRES

Crafters to share work this weekend

By Wendy Gibb

MORRISBURG – Bill Renshaw is a retired O.P.P. officer. Alice Renshaw has been a hairdresser, and a florist. Although their working careers were very different, in retirement, this couple shares a common love: Arts and crafts.

"Basically we do wood work, creating hand made furniture," Bill explains. "Alice also does "tole painting" which originally meant painting on enamel, but now can mean painting on anything from enamel to slate or wood."

The Renshaws will be among the many exhibitors whose work will be on display at the upcoming Morrisburg and District Arts and Crafts Show & Sale, May 12-13 at the Morrisburg Legion.

In their exhibit, the Renshaws will be offering hall and end tables, mirrors, lamps, shelves (some for hanging quilts) and deacon's benches. As is mandatory for all artists showing at the Arts and Crafts show, their work is hand made.

Bill has a small workshop in the basement of his home, which he describes as a bit "crowded". There he designs and builds his projects.

"He also creates dust, endless dust," laughs Alice.

She works at a desk in a spare room. A self-taught artist, she is interested in smaller projects, painting signs, plaques, and even one of a kind trays. "Sometimes, I don't always feel really confident about my painting," she says, "but what I do seems to sell."

"Basically our crafts are a hobby that grew," explains Bill. "Now that we are both retired, we can devote more time, especially in the winter, to doing work that we love. All artists bring an individual touch to their crafts."

The couple figures that they have probably been crafts people for more than 15 years.

They look forward to the upcoming Arts and Crafts Show & Sale at the Morrisburg Legion.

"We enjoy the shows, and the opportunity to exhibit," says Bill. "We like to visit with people coming in to look, and to make arts and crafts known to them. The exhibitors also get to spend time together, to exchange ideas. We get to be good friends. And if you make a sale at a show, well, that's just a bonus."

The Renshaws are very involved with the new Crafters' Market which will be opening June 15, on a side road north east of Long Sault.

They explain that for 20 years the local arts and crafts people of this area, exhibited and sold their work in a converted barn east of Upper Canada Village. Unfortunately, last year the private property was sold, and the artisans had to locate a new site.

They have found a home in The Crafters' Market.

The Association is not changing the name of the business, retaining the title The Crafters' Market, but they stress that there will be all new exhibitors setting up in the building.

Most of the local artisans and artists (many of whom will be showing their work on May 12-13 at the Legion) will have their crafts for sale in this new location. People from Morrisburg, Iroquois, Cardinal, and Cornwall will be there. Some exhibitors come from the Ottawa area as well.

"The same crafts such as leaded glass work, jewelry, quilting, carving, furniture making and painting that will be part of the Morrisburg and District Arts and Crafts Show, will be available at the Crafters' Market," the Renshaws emphasize. "And this site, unlike the original one, will be open through the Christmas season."

Like many local people, the Renshaws found they had a "flair for this type of work." And, as time went on, they gained great experience.

To see and purchase work by artisans like the Renshaws and other very talented and creative people in the community, plan to attend the Morrisburg and District Arts and Crafts Show & Sale at the Legion May 12-13.

Presented by the Morrisburg and District Arts & Crafts Association, the Show is open from noon to 7 p.m. on May 12, and 10 a.m. to 5 p.m. on May 13.



Getting ready for the craft show

Bill (above) and Alice Renshaw stand with a Shaker cupboard, and a quilt rack, just two examples of their fine pine crafts.

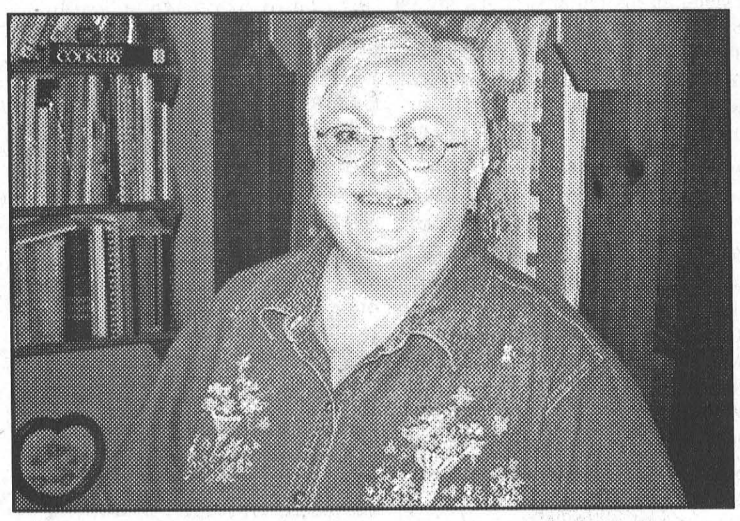

LOCAL FINANCING AVAILABLE
for VEHICLE PURCHASES (OAC)
'Specializing in people with previous credit problems'
Apply online at
www.akcentmotors.com

HEAD TO SOLE MASSAGE THERAPY
Claudette Pitre, RMT, RRPr
103 MAIN ST., Morrisburg Plaza 543-3684
Now providing lymphatic drainage therapy
Serving South Dundas since 2003
Gift Certificates always available

DSL High-Speed Internet $34.95
Mor-Net Communications Inc.
If DSL is not available in your area we have Dial up accounts from $14.95 if you can local call to Ottawa, Brockville or Cornwall
G.S.T. APPLICABLE
534-8398
for more information

CATERING SERVICE
The Royal Canadian Legion Br. 48 Ladies Auxiliary is available for all catering needs – Weddings, Parties, Anniversaries, etc. Will also cater late night functions.
Please call the Branch at 543-3091 for bookings

EXTERIOR HOME RENOVATIONS
Roofworks
Call Tony Tyo
★ DOORS ★ WINDOWS ★ DECKING
★ SIDING, SOFFIT & FASCIA
★ STEEL ROOFING ★ GARAGES
FARM & RESIDENTIAL
EXTERIOR HOME RENOVATIONS
15 Years Experience
FULLY LICENSED 613-543-3994

SUMMER CELEBRATION
Fly high with Summer savings in our spectacular selection of new and used vehicles

2006 FORD FOCUS 2X5 SES
Auto, Cruise, Power Windows, Heated Seats
$19,919 0% for 60 months
0 down LEASE $299
per month 48 months

2006 FORD MUSTANG
5 Speed, Auto, 17" wheels, Air, Rear Spoiler
$24,889 0% for 36 months
2000 down LEASE $399
per month 48 months

2006 FORD FIVE HUNDRED
Auto, Air, Premium Sound System, ABS Brakes, Traction Control
$28,499 0.9% for 48 months
2000 down LEASE $389
per month 36 months

2006 GRAND MARQUIS LS
Leather Seats, Auto Climate Control, Power Moonroof, Cruise, Fully Loaded
$41,789 0% for 48 months
Cash Plan LEASE 3 years $26,459

THE ALL NEW 2007 SPORTTRAC XLT
4x4, V8, Power Moonroof, 17" Wheels, Real Nice Changes
$38,114
Cash Plan LEASE 2 yrs. $17,916

2006 RANGER SPORT SUPERCAB
V6, Auto., AM/FM CD Cruise, Tilt, Air
$20,989 0% for 48 months
0 down LEASE $299
per month 48 months

2006 F150 SUPER CREW 4X4
5.4 V8, XTR Package, 18" Wheels, Limited Slip, Fully Loaded
$39,999 0% for 48 months
4000 down LEASE $399
per month 36 months

2002 CHRYSLER NEON
Auto, air only 55,000 km
$8867 or $94 bi-weekly for 60 months
DOOR CRASHER

2001 EXPLORER SPORT 4X4
Auto, air, only 69,000 km
$12,888
DOOR CRASHER

2006 TAURUS
Fully Loaded
$14,988 or $119.00 bi-weekly for 72 months
DOOR CRASHER

1999 CHRYSLER SEBRING
Air, Cruise, Tilt, Fully Loaded
$12,995

2005 FORD MUSTANG
Air, Cruise, Tilt, Fully Loaded
$27,995

2005 FORD EXPEDITION EDDY BAUER
Leather Seats, Fully Loaded
$37,995 or $335.00 bi-weekly for 72 months

2005 FORD FREESTAR
Quad seats, rear air, heat Fully Loaded
$18,995

2005 FORD FREESTAR
Quad seats, rear air, heat Fully Loaded
$18,995

2005 FORD F350 SUPER DUTY
XLT, Fully Loaded only 53,000 km diesel
$39,995

2004 PONTIAC GRAND AM GT
Auto, air, Fully Loaded
$14,995 or $135.00 bi-weekly for 72 months

2004 FORD ESCAPE XLT 4X4
Auto, air, Fully Loaded only 42,000 km
$20,995 or $187.00 bi-weekly for 72 months

2004 FORD F150 4X4
5.4 Engine, Leather Seats Fully Loaded
$29,995

2003 FORD F150 4X2
Auto, Air only 35,000 km
$19,995

2003 FORD MUSTANG
Auto, Air Fully Loaded
$16,995

2003 EXPLORER SPORTTRAC
4x4, V6, Power Moonroof, Leather
$23,995 or $213.00 bi-weekly for 72 months

2003 FORD TAURUS SEL
Power Moonroof, Leather, Fully Loaded
$15,995 or $143.00 bi-weekly for 72 months

2003 FORD TAURUS SEL
Power Moonroof, Leather, Fully Loaded
$15,995 or $143.00 bi-weekly for 72 months

2003 WINDTSAR SPORT
TV, VCR, Quad Seats, Fully Loaded
$17,995 or $161.00 bi-weekly for 72 months

2005 MERCURY MARQUIS LS
Leather Seats Fully Loaded
$26,995

1988 FORD CONTOUR LX
Auto, Air, Low km
$9,867

2002 PONTIAC GRAND AM GT
Auto, Air, only 70,000 kms
$11,888 or $94.00 bi-weekly for 60 months

2003 FORD FOCUS SE
Auto, Air, only 39,000 km
$11,995

2003 FORD WINDSTAR SEL
Power Sliding Doors, Rear Air, Heat, Power Driver's Seat
$17,995 or $161.00 bi-weekly for 72 months

2004 CHEV MALIBU
V6, Auto, Air, Loaded only 30,000 kms
$15,995 or $143.00 bi-weekly for 72 months

2005 EXCAPE XLT 4X4
Auto, Air, V6, Power Windows only 20,000 km
$20,888

2002 FOCUS SPORT
2 to choose from only 50,000 km
Auto., Air, Fully Loaded
$9,765 or $99.00 bi-weekly for 60 months

2005 FORD TAURUS SE
Auto, Air, Fully Loaded
$15,995

2003 FORD F150 4X4 XLT
Cruise, Air, Power Windows 118,000 km
$16,995

2003 FORD ESCAPE XLS
Air, Power Windows and Locks only 32,000 km
$17,995

2003 WINDSTAR LIMITED
Power Sliding Doors, Leather Heated Seats only 40,000 km
$19,995

All prices are plus tax, and administraiton. All payments are plus taxes and Licensing OAC.
For a complete listing of our used vehicles visit us at www.millerhughesford.com
MILLER HUGHES SINCE 1956 www.millerhughesford.com
711 PITT ST. 932-2584


Shawn Blanchard Sales Manager | Karen Kelly Business Manager | Larry Ducharme | Devon MacDonald | Fran Guindon | Shawn Maloney Dealer Principle
~ SALES, LEASING CONSULTANTS ~

GARDEN CENTRE NOW OPEN
Dozens of Ideas for Mother's Day
Thurs., May 11 to Sun., May 14
We Reserve The Right To Limit Quantities

Black Earth 25L Bag 99-4599-8 99¢

Asstd. 9 cm Perennials Reg. $1.99 $1.49 33-3900-2

Spend $50.00 Or More On Any Live Good From Our Nursery And Receive Our 15% Employee Discount

10" Hanging Baskets Reg. $13.99 $7.99 33-3803-4

Garden Tool Set Reg. $19.99 99¢ 59-2791-6

TREES • SHRUBS • ANNUALS
PERENNIALS • PATIO STONES

CANADIAN TIRE
12329 Cty. Rd. 2 • Morrisburg
Parts & Service 543-2845 Store 543-3015

CLASSIFIED ADS

FOR SALE

VEHICLES FOR SALE
For the nicest cars and trucks with pictures and prices, go to www.akcentmotors.com or 774-0718. 3tfc

VEHICLE FOR SALE
Credit problem! In house finance is easy, just apply online and become pre-approved. For clean, low mileage vehicles www.car-o-line.com or call Car-o-line Auto's at 1-877-820-5598 or 613-448-2488. 5tfc

FOR SALE–Used interlock pavers and garden wall, 50 cents each, red & black. 543-3563. 18tfc

FOR SALE–Electrolux new and reconditioned. A1 shape. Bags and service. Call Mitch, 543-2140. 17tfc

FOR SALE–Electric 3 wheel scooter with basket and small wheel chair for lady. Phone 652-2162. 18-19c

FOR SALE–1991 Sierra Fifth Wheel trailer. Sleeps 6. Excellent condition. Hitch and tailgate included. $7,500. Call 535-1896. 18-19p

FOR SALE–Free range EGGS, Apple TREES $13, Pear, Plum, Cherry and Flowering Crab Trees $16, MAPLE SYRUP, $40/gal., Strawberry, Raspberry and Asparagus plants also available at Barkley's, call 543-0491. 18-21c

FOR SALE–Kenmore appliances: 32" range, washer and dryer, very good condition; refrigerator. If interested, call 652-4064. 19p

FOR SALE–Craftsman lawn tractor, 14 h.p., Kohler engine, 42" cut, 40" snowblower, wheel weights and chains. Asking $1,200. 543-3657. 19p

ASPARAGUS FOR SALE
Dentz Orchards and Berry Farm, 4766 County Rd. 16. R.R.#1, Iroquois. Open 8:30–5:30. Closed Sunday. Phone 652-2397. 19-21c

FOR SALE–Chesterfield, rocker and regular chair, mostly wood, $100 o.b.o.; 2 microwaves, best offer; numerous other items. 543-4192. 19p

BOAT FOR SALE–18' inboard, runs good, with trailer. 652-4073. 19-20p

FOR SALE OR RENT–Boat house in Iroquois. Call 652-2078. 19p

FOR SALE–Upright piano (Lindsay), $500. Call 543-2782. 19p

FOR SALE–1984 Starcraft tent trailer. Large awning, fridge, indoor/outdoor stove. Sleeps 6. 21 feet when opened. Very good condition. Asking $2,400 or best offer. 652-9012. 19p

If CRABGRASS is a problem in your lawn – come see us.
WE HAVE THE SOLUTION!!!
ROONEY FEEDS LTD.
SHUR GAIN IROQUOIS SHUR GAIN
652-4382
Open Until Noon Saturdays

Seaway Gallery
#13425 Hwy. 2, at Upper Canada Rd., Morrisburg
RETIREMENT SALE
14 days left - All Stock
40 - 50% OFF
Also equipment, showcases & shelving - MUST Be Sold, 2 weeks left. Dealers welcome.
THE MORE YOU BUY – THE BETTER THE PRICE!
Call 543-3930

COMING EVENTS

MIXED PARTY
In honour of Lyle Schell and Kim Perry Sat., May 13, Matilda Hall, 9 p.m.–1 a.m. Music by Chris Sloan. $5 person. 18-19c

STAG & DOE
Rick Moore and Stefanie Walsh Sat., May 13, 8 p.m., Merrickville Community Center. Tickets $5 per person. 18-19c

MORRISBURG GOLF CLUB FRIDAY NIGHT WINGS
Plus a whole lot more! Wings $4.50 a pound; fish and chips, $7.75, Morrisburg clubhouse $7.25. Staring May 1 will be open at 7 a.m. Everyone welcome. 18-20c

COMING EVENTS

ALCOHOLICS ANONYMOUS
If you want to drink that's your business. If you want to stop, that's ours. Call AA, 543-3484. Meeting every Thursday, 8 p.m., Lakeshore United Church. 40tfc

SWTRA SPONSORED RIVERSIDE DRIVE & COMMUNITY YARD SALE
Sat., May 13, Riverside Heights. Contact Kim, 543-0137. 16-19c

MIXED PARTY
Becky Magee and Travis Kelly Sat., May 27, 8 p.m., Matilda Hall. Tickets $5. Bus available (first come/first serve). Tickets or to reserve a seat on the bus call 543-2109, 258-4001 or email vitalityfitness@bellnet.ca Also available at door. Age of majority. 19-21p

SEAWAY VALLEY SINGERS ANNUAL SPRING CONCERT
Fri., May 12, 7:30 p.m., Iroquois United Church. Adults $10, seniors/students $8. Tickets available at the door. 18-19c

IROQUOIS MATILDA LIONS 1ST ANNUAL SOUTH DUNDAS CHARITY GOLF CLASSIC
Sat., June 17 (scramble format). $50 per person includes golf, lunch on course, full turkey supper, prizes and surprises. Register at Iroquois Golf Club, Mustard's Variety, Iroquois, RTK Jewellery and Gifts, Morrisburg. 19c

DUNDAS COUNTY HOSPICE ANNUAL MEETING
Mon., June 5, 7 p.m., Park Lane Seniors' Support Centre, 4324 Villa Dr., Williamsburg. Everyone welcome. 19c

BAKE/PLANT/YARD SALE
Sat., May 20, Lakeshore Drive United Church, Allan Hall, Morrisburg. Stop for continental breakfast before village yard sale, 8–11 a.m. 19-20p

YARD SALE
8 Louden Terrace, Morrisburg. Sat., May 13, 8 a.m.–2 p.m. Dishes, puzzles, books, games, fishing rods and other items. Also Hoover canister vacuum cleaner, antique dressing table with mirror and chair, antique dresser with mirror and drawers, child's platform rocker. 19p

HOUSE MOVE YARD SALE
Selection of items available with various household items. 2 family sale Sat., May 13, 9 a.m.–2 p.m., 52 Augusta St., Morrisburg. 19c

YARD SALE
Sat., May 13, 8 a.m.–3 p.m., 3 Louden Terrace, Morrisburg. 19p

LIVING WORD MINISTRIES COFFEE HOUSE
Live entertainment and refreshments Mon., May 15, 7 p.m. For more information, 543-2911, ext. 178. 19c

LIVING WORD MINISTRIES SPECIAL SHOWING "THE DA VINCI DELUSION"
Fri., May 12, 7 p.m., Morrisburg Meeting Centre. For more information, 543-2911, ext. 178. 19c

SEAWAY VALLEY PHARMACY FREE HEALTH SCREENING CLINIC
For blood pressure, glucose and cholesterol. Fri., May 19, 9 a.m.–1 p.m., by registered nurse. Enjoy a speciality tea and dietetic snacks. Appointment preferred, walk-ins welcome. 19-20c

CANADIAN CLUB OF MORRISBURG & DISTRICT FINAL MEETING
Of the season Wed., May 17, 7 p.m., Morrisburg Legion. Speaker Dave Brown, columnist with the Ottawa Citizen - "Lighting Up the Graveyard." Individual dinner tickets, $20. Contact Clara Edwardson 774-2407 or Doug Grenkie 543-2922 for tickets or info. Need transportation? Call Clara. 19c

WEEKLY BINGO

BINGO
Monday night bingo every week at Riverside Heights. Doors open at 6:15. Bingo starts at 7:30. Everyone welcome, 18 and over.

BINGO
Morrisburg Legion Branch 48 Ladies Auxiliary Bingo Thursdays, 7:30 p.m., Legion Hall. Everyone welcome, 18 and over.

COMING EVENTS

YARD SALE
40 Meikle St., Morrisburg, Sat. and Sun., May 13 and 14, 8 a.m.–2 p.m. Sewing machine, electronic keyboard, Weider Pro gym. Something for everyone. 19p

25TH WEDDING ANNIVERSARY
The family of Michael and Nora (nee Prunner) McCowan would like to extend an invitation to join them on Sat., May 20, 2– 4 p.m., at Holy Trinity Anglican Church in Riverside for a tea in celebration of their 25th wedding anniversary. Best wishes only. 19-20p

WELCOME TO THE GARDEN'S ANNUAL PERENNIAL SALE
50 Augusta St., Morrisburg. Rain or shine. Sponsored by Veinotte Transport Ltd., Bridgeon & Straton. Open Thurs., May 11, 5–7 p.m.; Fri., May 12, 9 a.m.–6 p.m.; Sat., May 13, 9 a.m.–2 p.m. Rare and common perennials: 4" pot $2, 1 litre $5; Songbird bird seed: $2 - 10kg bag. "Come make your garden!" Thanks to everyone for your continued support. 19c

FREE

FREE TO GOOD HOME–Two purebred golden retrievers. 4 year old male (neutered with all shots), 3 year old female (spayed with shots). Preferably both to go to same home. Phone 448-3837. 18-19p

CARD OF THANKS

McINTOSH–I want to thank all of our friends and neighbours, doctors and nurses for their many acts of kindness in the loss of my husband, Wilfred. Special thanks to David Lapier and staff at Marsden and McLaughlin Funeral Home for being so wonderful. To Rev. Isabel Black for her comforting words. To Lynn Gilmer for her musical tributes at the service. Your caring and kindness will never be forgotten.
–Sincerely, Pearl McIntosh 19p

MARKELL–We, the family of the late Lloyd Markell, would like to say thank you to all who helped in any way during his illness and at the time of his death. Special thanks to Dr. Domanko, Sylvia, D.K.C.C. Module A, doctors and nurses in E.R. and I.C.U. of W.D.M.H. for their excellent care and compassion to Lloyd and all his family, April 23, 2006. Also Hospice, C.C.A.C. helpers Kim, Heather, Margaret and Evelyn for their excellent care and kindness to Lloyd and myself. Special thanks to Pastor Perry for his kind words and visits, Jeannie Barkley for singing, also Vicki and Riley for their eulogies. Special thanks for all the flowers, donations, phone calls, food, cards and hugs during the loss of a husband, father and papa. Special thanks to David Lapier for all his help. David, you are a very special person.
–Again thank you, Jean Markell and family 19p

McNAIRN–The family of the late Charles McNairn would like to thank everyone for visitations, donations, cards, food and words of comfort during our loss. Thanks to the Woodland Villa staff for being so kind to our dad during his 10 month stay. Thanks to Rev. Isabel Black, Gladys and Gordon for their services. Thanks to the pallbearers and the United Church Ladies of Morrisburg for a great luncheon. A great big thanks to David Lapier for his great services and the kindness he provided.
–Ivan, Edna, Edith, Lois and families 19p

Thank You!
Upon our retirement, Bonnie & Dave would like to thank all of our customers for their support. Over the years Seaway Gallery and Country Lane Diner have enjoyed serving you and the community.
The Gallery's last day will be Sunday, May 21, 2006.
Thank you from
Bonnie, Dave & Staff

FOR RENT

FOR RENT–Commercial space available in Morrisburg. Phone 613-925-4270. 2tfc

FOR RENT–Brand new 2 bedroom, central Morrisburg, with river views. Secure adult building. No pets. Call 535-2759 days. 43tfc

FOR RENT–3 bedroom semi-detached house, Iroquois. Fridge and stove included. $750 plus utilities. Phone 652-2319. 15 tfc

FOR RENT–2 bedroom, Ingleside. $610 includes utilities and basic cable. References required. Call Mon.–Fri., 9–5, 543-3604. 14tfc

FOR RENT–2 bedroom apartment in Morrisburg. Available July 1. Rent $600 includes heat. First and last required. 543-3563. 18tfc

FOR RENT–Iroquois, newly renovated 3 bedroom home. Available June 1. $675 month plus utilities. First and last. 613-821-4647 to view. 18tfc

FOR RENT–Large 1 bedroom apartment with rec room, $595. Bachelor apartment all inclusive, $465. Clean, second floor, downtown Winchester. Fridge, stove, heat included. Laundry facilities on site. No smoking. No pets. 913-9670. 17tfc

APARTMENT FOR RENT–Bright, spacious 2 bedroom apartment, secure building. Completely renovated, quiet area, parking, laundry facilities and storage. $625 month plus hydro. 613-323-2416. 19tfc

FOR RENT–2 bedroom apartment, Riverside, $655 includes utilities. First, last and references required. No Sunday calls. 543-3604. 19tfc

FOR RENT–2-storey farm house, Williamsburg area. $500 plus utilities. Call 535-2576. 19p

FOR RENT–1 and 2 bedroom apartments. Ideal for seniors. Riverside Place Apartments. Call 543-4235. 19tfc

FOR RENT–Renovated 3 bedroom townhouse in Morrisburg. Available May 15. $625 month plus utilities. Phone 543-2317. 18-19c

FOR RENT
Mini-Storage
Various Sizes
Prospect Rentals
613-543-3437

NOTICE

TWICE IS NICE, CONSIGNMENT CLOTHING STORE, NOW OPEN
512 St. Lawrence St., Winchester. Women's, children's and maternity clothing. Open Tues.–Sat., 10 a.m.–3 p.m., 8 p.m. on Fri., 774-3415. 19-20c

ROOMS WANTED–For students. Upper Canada Village has a list of available housing for summer students. If you have a room or other housing available please call to have your name added to our list at 613-543-3704, Bonnie Stephenson. 17-19c

IN MEMORIAM

MOTHER'S DAY AND BIRTHDAY MEMORIAL IN MEMORY OF JENNIE MAY EMMERSON BORN MAY 27, 1917 DIED SEPTEMBER 24, 2004
Beautiful memories are wonderful things
They last till the longest day
They never wear out
They never get lost
And can never be given away.
To some you may never be forgotten
To others a part of the past
But to me who loved and lost you
Your memory will always last.
–Always loved and remembered, your daughter, Beverley 19p

MARK–In loving memory of our father, Douglas, who passed away May 16, 2005.
A sadness still comes over us,
Tears in silence often flow,
Memory keeps you ever near us,
Though you died one year ago,
"Dad" is such a special word,
Because it stands for you.
–Love always, your daughters, Karen and Donna 19p

IN MEMORIAM

GOLDEN–In loving memory of a dear son, Kenneth, who passed away May 13, 2004.
Do not stand at my grave and weep,
I am not there, I do not sleep.
I am a thousand winds that blow,
I am the diamond glints on snow,
I am the sunlight on ripened grain,
I am the gentle autumn's rain;
When you awaken in the morning's hush,
I am the swift uplifting rush,
Of quiet birds in circled flight,
I am the soft stars that shine at night.
Do not stand at my grave and cry,
I am not there, I did not die.
–Dad, Mother, brothers, sisters and their families 19p

DEATHS

MATTHEWS-McINTYRE, Toniann–Toni planted an almond tree in September last year and promised she would see it bloom this Spring. She did; it blossomed on May 5, 2006, the day God called her home. Foregoing treatment for the cancer that ravaged her body, she travelled to South Africa and England this year to demonstrate her zest for life and share love with her parents, siblings, cousins and friends. Toni loved and appreciated every person in her life for their own unique qualities. All who knew Toni are richer for the experience. Toni was the most radiant and beautiful blossom of all, and the seeds she has sown will live in all of us forever. Toni's spirit will comfort and guide her loving husband Carl; children Reg, Mark, Tanya, Eric, Raymond, Lorne and their families; her parents Reg and Joyce Matthews; brothers David and Wayne and sister Tracy. She loved her grandchildren Haley, Zoe, Jake and Victoria. Friends and family on three continents share our grief and celebrate her life. A service of remembrance will be held at the home she loved on Smiths Road, Morrisburg, on Saturday, May 13, 2006, at 2:00 p.m. All are welcome. Funeral arrangements entrusted to Parker Funeral Home, 543-2271, Morrisburg. 19c

BIRTHS

IT'S A BOY!
FETTERLY–Big brother Owen, Bob and Jodi (DeJong) give thanks to God for the safe arrival of their second son, Hudson Robert. Born Wednesday, March 22, 2006, at 6:26 a.m. Hudson was born at the Winchester District Memorial Hospital and weighed 8 lbs. 3 oz. Proud and excited Pake and Beppe are Bill and Tina DeJong of Williamsburg and Grandpa and Grandma Donald and Judy Fetterly of Iroquois. Proud great-grandparents are Anna and the late Ralph DeJong, Jack and Irene Fetterly and Carl and Marie Empey. Also proud great-great-aunt Ruth. 19p

HELP WANTED

HELP WANTED–Summer student required for a 12-week position starting June 5, to assist seniors with indoor/outdoor tasks in South Dundas. To assist the Adult Day Coordinator with group activities. Qualifications: experience working with older adults, own transportation required and must be returning to school full time. Applications accepted until May 18, 2006. Park Lane Seniors' Support Centre, 4324 Villa Dr., Box 227, Williamsburg, ON K0C 2H0. Fax 535-1104 e-mail parklaneseniors@bellnet.ca 19c

AVON
Equals income. Phone 759-8163. www.avon.ca 18-20c

HELP WANTED–Umpire for Morrisburg Lob Ball, Tuesday nights from 7–10. Contact Nancy, 543-3649. 19p

HELP WANTED

HELP WANTED–Looking for people in the Iroquois, Morrisburg areas interested in driving school children with special needs and or upgrading licence to drive a school bus. Applicants must hold a valid driver licence with five years driving experience, must provide a Criminal Record along with a Driver Abstract and be of good health. Contact Whitteker Bus Lines, 652-2467, 8 a.m.–5 p.m., Monday to Friday. 19c

HELP WANTED–Manager for horse breeding farm. Horse experience necessary. For more information call 543-0396. 18-19p

WANTED

WANTED
HEALTHY HOLSTEIN BULL CALVES,
FROM 95 - 110 LBS.
DELFT BLUE RECEIVING BARN
15370 ASHBURN ROAD, BERWICK ONTARIO
OPEN EVERY WEDNESDAY
between 10 a.m. - 3 p.m.
As of January 1st, 2005, we will be closed on Mondays.
For information call Krista at (613) 987-1067
For free pickups call Ed DeJong Home (613) 448-3712
Cell (613) 794-9140

SERVICES

ROY LAPIERRE CARPENTRY WORK
Interior/exterior finishing. No job too small! 543-2430. 3tfc

KARL'S MOVING SERVICE
Phone 652-2526, cell 802-2544. Call for bookings to move children home from school or other moves. 3tfc

CERTIFIED PERSONAL SUPPORT WORKER
Looking for someone to stay with your loved one? Offering private care. Kim, 543-0137. 16-19p

SERVICE TECHNICIAN
Installation and repairs to household appliances, electronics, telephone, TV towers, satellite equipment. Paul Stewart, 543-2236 or 613-360-2402. 12tfc

GARDEN ESSENTIALS
Lawn and garden maintenance. Landscape, design and construction. Hedges, aeration, top pressing. Call Bryan, 246-1594. 12-22c

TREE SERVICES
Professional consulting and services for trees, shrubs and hedges. Call your licenced landscapers technician, 613-925-4112. 18-21c

CLEANUPS - DUMP SERVICE
Need your basement, garage cleaned and taken to the dump? Also yard work, etc. Call Karl Lewis, 652-2526 or 802-2544. 5tfc

A Home Helper
SPRING CLEANUPS
GRASS CUTTING
JUNK REMOVAL
GARAGE CLEANUPS
Pickup & Delivery Service
1 Ton Truck
Call Mike Clark
543-2332

SANGER'S HOME RENOVATIONS
• ADDITIONS / ROOFING
• GARAGES / CARPORTS
• SHEDS / DECKS / FENCING
• SIDING / SOFFITS / FACIA
• EAVESTROUGHING
• INSULATION / DRYWALL
Over 30 Years Experience
ALL YOUR HOME REPAIRS
DAVID SANGER
1-613-543-4294
• FREE ESTIMATES •

CASSELL ROOFING
Dean Cassell
Over 20 Years Experience
25 & 30 & 40 Year Shingles
FREE ESTIMATES
Morrisburg, ON K0C 1X0
Cell: (613) 330-2120
Tel: (613) 543-2140
(613) 543-2836

Just Moved?
New Baby?
Getting Married?
Just Engaged?

Know someone who has?
We have free information & gifts reserved for you

WELCOME WAGON SINCE 1930

Hostess Shirley 652-4056

This service is provided by the civic-minded businesses of this community

ESTATE HOUSE SALE

ESTATE OF THE LATE UYLAND NICHOLSON
73 ST. LAWRENCE ST.
(West End of Town)
INGLESIDE, ONTARIO

Thursday, May 11th
8:30 A.M. - 5:00 P.M.

Dining Table & 6 Chairs with Buffet & Hutch; Sofa & Two Wing Back Chairs; Misc. Tables; Lamps; Two Antique Mantle Clocks; 27" Toshiba T.V.; Pressglass; China; Flatware; Linen; Fanton Fury Vacuum; Rainbow Vacuum; Kirby Vacutte; Bissell Deep Cleaning Machine; Portable Sewing Machine; Pillow Top Single Bed; Sofa Bed; Malcolm Dresser & Night Stands; Hammond Organ; Shelving Units; Small Kitchen Appliances; Washer & Dryer; Dana Douglas Walker; Single Beds; Desk; Precision Tools; Tool Box; Books; Garden Tools; Upright Freezer; Other Misc. Articles.

TERMS: CASH, CHEQUE, VISA, MC
Owner or Auctioneer not responsible for loss or accident

Flora Grant Dumouchel Auction Service
Ingleside, Ont. 537-2925
www.theauctionfever.com

David Fougere Cabinet Maker

In Business Since 1989

• High Quality Canadiana Kitchens • English Style Bead Kitchens • Libraries • Fine Furniture • Fireplace Mantels

15613 Manning Road
R.R. #3 Ingleside, ON 613-534-2989

AUCTION SALE

For Richard Barkley and Helen Laurin

Travel north of Morrisburg on County Road 31 to Glen Becker and Property #5010

Friday Evening May 12TH
5:00 P.M.

1994 Lincoln Town Car; 1994 Mercury Marquis; Diningroom table and six chairs; China cabinet; Chesterfields; Loveseat; Wingback chair; Six piece wooden set including chesterfield, rocking chair, arm chair and coffee and end tables; Small wooden tables; Antique floor lamp; Glass top dining table with 4 matching chairs; Wicker loveseat; Futon; Beds, dressers and bedding; Craft supplies including oil paints; Air conditioners; Two TVs; Westinghouse refrigerator; McClary washer; Whirlpool dryer; Kenmore microwave; Small electrical appliances; Pots and pans; Four sets of dishes; Other assorted dishes; Crock; Antique wooden medicine cabinet; Dining tent; Golf clubs; Weed eater; Forks and shovels; Assorted tools; Metal-working lathe and cutting tools - 40" bed, 110 volt; Other assorted items.

TERMS – Cash or Approved Cheque

Auctioneer
JAMES COOPER
(613) 652-4145
Auctioneer and/or proprietor not responsible for accidents; lost or damaged articles.

LARMOUR'S FURNACES PLUS

24 hour home furnace service

Free Estimates

Contact **John** Days or Nights at **(613) 543-3647**
#11937 COUNTY RD. #4 LAKESHORE DR.
MORRISBURG, ONTARIO

Terri's Esthetic Studio

Gel Nails • Waxing • Facials • Manicures • Pedicures

Terri Van Haren, Esthetician
613-652-4898
Toll Free 1-866-435-1489

10637 Gilmour Road • Brinston, Ontario • K0E 1C0

E.C. CARRUTHERS
& SONS
WATER HAULAGE

- SWIMMING POOL FILLING
- TRUCK & SPRAY BAR RENTALS
- ROAD CONSTRUCTION & CLEANING

R.R. #4, CRYSLER, ONTARIO K0A 1R0
TEL: 448-1244 CELL: 223-2241

GALOP CANAL IROQUOIS LANDING MARINA

Requires a 2006 SUMMER STUDENT

Responsibilities: Assisting boaters, maintaining dock areas and Marina facility, pumping gas, pump outs, accepting payments, recording sales, other sundry duties as assigned. Knowledge of water and boating safety an asset. Good people skills and able to work with minimal supervision. Interested applicants should submit their resume by May 26, 2006 to:

GALOP CANAL IROQUOIS LANDING MARINA
P.O. BOX 353, IROQUOIS, ON K0E 1K0

We thank all who submit their resume but only those to be considered for an interview will be contacted.

MORRISBURG CHIROPRACTIC & FITNESS CENTER

CHIROPRACTIC
ACUPUNCTURE
MASSAGE THERAPY
ACTIVE RELEASE
CUSTOM ORTHOTICS & BRACING
FULLY EQUIPPED GYM FOR ALL YOUR FITNESS NEEDS!
PERSONAL TRAINING AVAILABLE
CALL TODAY 543-0500
LOCATED IN THE MORRISBURG PLAZA
(BESIDE BRISTER INSURANCE)

JACQUES E. **ASSELIN** REAL ESTATE LTD.
Tel: 652-1784
www.asselin.on.ca
jacques@asselin.on.ca



TOLL FREE 1-877-358-5553



NEW LISTING!
Sullivan Rd. IROQUOIS $189,000.
Hobby Farm 5.25 A, 2+1 bdrm, combo kit-d/r, well maintained, 2 garages, sm. barn, c/a.



NEW LISTING!
Safford Rd. IROQUOIS $119,900.
Lg Cut Stone Home w/granny suite, 4 bdrm, upgrades, lg lot, quiet country location.



NEW LISTING!
Pittston Rd. PITTSTON $214,900.
Well Maintained Century Home, 3 bdrm, new addition, quiet country setting by creek.



NEW LISTING!
Carman Rd. IROQUOIS $130,000.
Industrial Building, 16' ceiling, office, close to town & Hwy. #401, plenty of parking.

Buying or Selling - Give Jacques a Call - 652-1784
Experience and Commitment

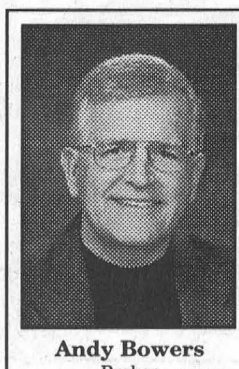

Andy Bowers
Broker

COLDWELL BANKER

COBURN REALTY
BROKERAGE
157 MAIN STREET
MORRISBURG
613-543-2222
www.SeawayHomes.com
Each Office Is Independently Owned And Operated



Jennifer Harper
Sales Representative

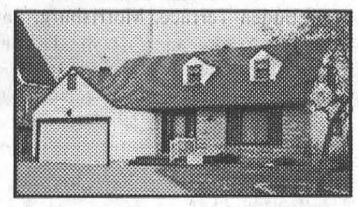

FEATURE HOME
This is it! Rare waterfront property in Morrisburg. Stunning home with 3 generous bedrooms, 3 bathrooms, solarium, walk-in closets and more. Close to the Library, Medical Clinic, Golf Course and Shopping. Go to www.obeo.com/253393 to view.

Country Estate	6,000 Sq. Ft. Home with 38 acres	$499,500
Waterfront Home	in Morrisburg	$ CALL FOR INFO
Waterfront Home	Cty. Rd. 4	$424,900
Commercial Camp Site	32 acres	$320,000
Hobby Farm	23 acres	$229,900
Country Home	Perfect for horses 10 acres	$199,500
Farm Land	Cash Crop operation 87 acres	$219,000
Farm Land	Cash Crop operation 99 acres	$299,500
Home	in Riverside Heights 1 acre **SOLD**	$86,500
Building Lot	Country 14 acres	$25,000
Business for Sale	Grossing 1.4 million	$ CALL FOR INFO

QUALITY MANUFACTURING

www.quality-manufacturing.com

Quality Manufacturing, a custom molding, assembly and packaging company is currently seeking 6 full time employees in their molding department to work 12 hour weekend shifts, Friday, Saturday and Sunday. This position will pay $10.00/hour.

Resumes complete with references can be faxed to 613-543-0873.

MORTGAGE MONEY AVAILABLE

CALL 1-866-895-9377 ext. 1



KIM CASSELMAN
Mortgage Specialist

100% Financing
Purchase
Refinance
Self-Employed
Poor Credit
Equity Take-out
Ex-Bankrupt

The MORTGAGE Centre
We bring Canada's leading lenders to you.

4 INDUSTRIAL ROAD • KEMPTVILLE
818 BOYD AVE. • OTTAWA

REAL ESTATE AUCTION

Commercial Building and Lot (approx. 1 acre)

on Hwy. 2 at Wales Rd. (3 km west of Long Sault)

Saturday, May 20th at 11 a.m. sharp!

To be sold on site: Very good commercial building, Approx. 40' x 80', ceiling height 10 ft., walls 2" x 6" insulated – clear span, no interior walls, metal roof, cedar siding – Fire and Security Alarm System included. Huge parking area. Surveyed lot (2005). Zoned Highway Commercial (C2). This property fronts on 3 roads, including Manning Rd. which has municipal water, N. gas, hydro, cable and phone services. Zoning allows for a multitude of uses including an accessory dwelling – or use 1/2 of existing building for a house and the other 1/2 for a business, i.e. flea market, mini storage, vehicle sales, etc.

This unique property **WILL BE SOLD** subject **ONLY** to a minimum bid of $20,000.00

TERMS: $1,000.00 deposit, balance due on or before June 15, 2006.

OPEN HOUSE – Saturday, May 13, 1-3 p.m.

Realty Broker / Auctioneer
CARSON CHISHOLM AUCTION SERVICE
ST. ANDREWS WEST, ONTARIO Tel: (613) 937-0201
wwwtheauctionfever.com
Owner & Auctioneer not responsible for loss or accident.

LARGE AUCTION SALE

Saturday, May 20th at 9:30 A.M.

For **Mr. Norman McIntosh** (formerly of Norm's Auto Wreckers)
Civic #10308 Chess Road

From Hwy. #2 at Iroquois head north on Carman Road approx 4.5 km to Irena Road, turn west, travel 2 km to Carman Road, turn north, travel 2 km to Chess Road, turn west and travel approx 3/4 km.
Watch for signs!

FEATURING SPECIALTY VEHICLES, VINTAGE VEHICLES, 34' HOLIDAY RAMBLER IMPERIAL CAMPING TRAILER, OTHER TRAILERS, LARGE SELECTION OF NEW OLD STOCK & OLD USED STOCK CHRYSLER, MOPAR & OTHER MANUFACTURER'S PARTS & ACCESSORIES, TOOLS, HOUSEHOLD EFFECTS & MUCH, MUCH MORE

Due to the size of ad this is a very partial listing of a large sale. For a more detailed catalogue of vehicles, motors, parts or tools feel free to call 613-537-8862 to have list faxed.

PREVIEW: entire week prior to sale.

NOTE: Norm has been in the auto wrecking business and vintage car circle for 40 years & has accumulated a remarkable amount of hard to find parts as well as a good selection of tools. Car buffs, mechanics, trades people f& handymen be sure to attend this sale. Bring a friend for their will likely be 2 auctioneers selling in 2 rings most of the day. You will find parts & pcs. you may never see again.

REASON FOR SALE: It is with much regret that due to health problems Mr. McIntosh has been forced to part with the entire contents of his life's work.

Owner & Auctioneer not responsible for loss or accident

TERMS: Cash or Cheque with proper I.D.

Canteen &. Washroom

Auctioneer
PETER ROSS AUCTION SERVICES
INGLESIDE ONTARIO Telephone: (613) 537-8862
See www.theauctionfever.com for pictures of vehicles.

THOM REALTY LIMITED BROKERAGE

105 MAIN ST., MORRISBURG VILLAGE PLAZA
P.O. BOX 294, MORRISBURG, ON K0C 1X0
REALTOR®
Bus: 613-543-3598 • FAX: 613-543-4076 • EMAIL: thomrealty@mor-net.on.ca



Karen W. Gorrell
Broker of Record
Res: 613-543-3195



Charles (Chuck) Barkley
Broker
Cell: 613-930-5701



Nancy Schaillee
Sales Representative
Cell: 613-551-7025

COUNTRY LIVING – Four Bedroom well kept home built in 1967 with addition in 1985, located just east of County road #31, south of Williamsburg. Living room with fireplace, family room with wood stove, heated sunroom 10' x 31', combined kitchen and dining area 10' x 22', office, main floor laundry room with access to back yard. Windows, kitchen and bathrooms updated within the last 15 years, lots of closets and storage space. Full basement with combined wood and oil furnace. Well landscaped property. Asking $229,000.

Prudential Town Centre Realty

45 King Street East, Brockville
(613) 340-0794 or (613) 342-6218



Randy North
Sales Representative
randy@afantasticplace.ca

Happy Mother's Day



29 ST. LAWRENCE ST., MORRISBURG $324,000. Second Empire 5-bedroom home with 2.5 baths. Original hardwood/softwood floors throughout. Move-in condition. Upgrades are many, please go to www.afantasticplace.ca for details and the virtual tour.



NEW LISTING!
6 DAVIS, IROQUOIS $78,900. 3 Bdrm home w/2 full baths. Softwood floors thruout most of home could be restored. Newer gas furnace. Attic could be finished as 4th bedroom. Price reflects the nature of restoration work required.

MORRISBURG TOWNHOUSES – YOUR CHOICE:

50 CARRAWAY		46 CARRAWAY	
$79,800	Price	$89,900	
Good Condition	Windows	Very Good	
Lovingly Restored	Kitchen	Brand New	
Good condition	Bathrooms	Good condition	
Carpet/Tile	Dnstrs Floors	New Laminate	
New Laminate	Upstrs Floors	New Laminate	
Summer, 2000	Shingles	May 2006	
Some	Appliances	none	
Wall mounted	A/C	none	
$598/month*	**Mortgage**	**$658/month***	



Both 3-bedroom townhouses have 1.5 bathrooms

* Contact Brian MacDonald, Mortgage Development Manager, Scotiabank for your pre-approval on your mortgage! Rates are guaranteed until mid-June and are subject to credit approval. Scotiabank provides the 5% down payment - 5-7 year insured mortgage. Tel: 866-549-3875 brian.macdonald@scotiabank.com

CONCURRENT OPEN HOUSES: SAT., MAY 13, 3:30 - 5:30 P.M.

LOTS AND LOTS AND LOTS AND LOTS AND LOTS
Williamsburg: Please go to www.afantasticplace.ca for plan of subdivision. Only 9 lots remain. $9,900. Select Double Lots $14,900.

SELLING??? BUYING??? PLEASE CALL OR GO TO:
www.afantasticplace.ca REALTOR®
for information about our homes/lots for sale as well as our Prudential Executive Listing Service

Minor ball selects new name and logo

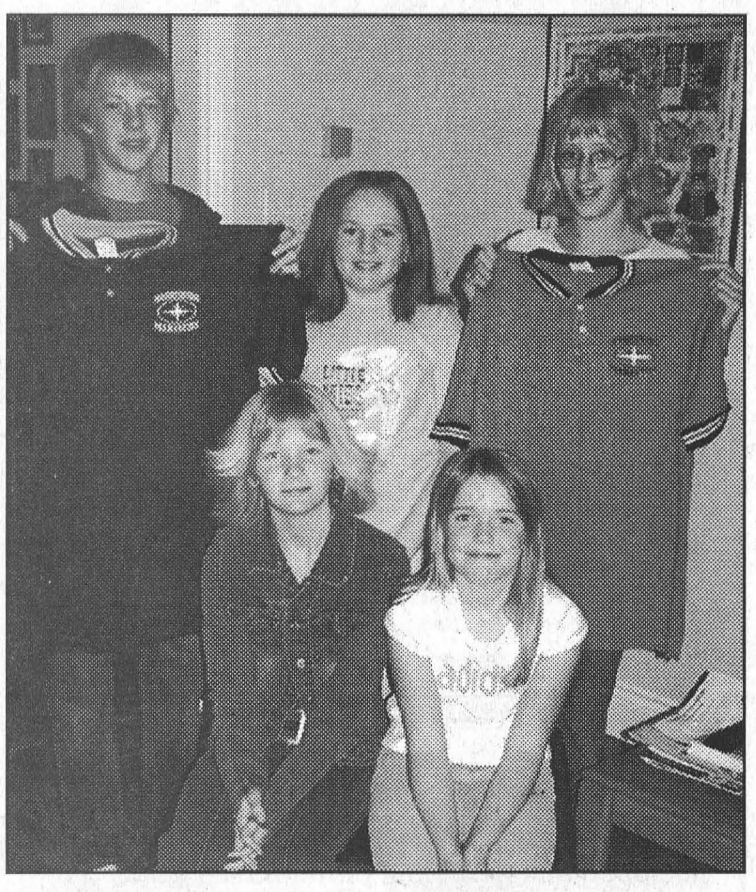

Minor Ball has an Identity

A number of local youngsters submitted their concepts for a name and logo for the teams playing in the Morrisburg Minor Ball Association. Submitting the winning entry, the Morrisburg Mariners, name and logo was Nicholas Thomas. Pictured above are some of the youth who submitted artwork. Front, l-r are Stephanie Venema and Erin Gilmer, and back, l-r, are Nicholas Thomas, Haley Van Allen and Leah Wells. Simon Thomas and Lisa Trumble were not available for the photo. Below is the crest and name that will adorn the sweaters of the players playing for the local association.

MORRISBURG – Morrisburg Minor Ball Association teams will step onto the diamonds this spring with a brand new image thanks to Nicholas Thomas.

Thomas answered the contest call for a name and logo for the Association coming up with a computerized design for the logo and using our waterfront theme for the name, The Mariners. His design was selected the winner by a panel of independent judges and Thomas pockets $25 for his effort.

The new girls' sweaters are a teal colour with black and white trim, and the boys will wear navy sweaters with gold and white trim.

The new crest features a baseball with a compass symbol running through it.

"They, (the judges) chose it because it was something they felt both boys and girls can wear," says Ilona Thomas a member of the Morrisburg Minor Ball executive.

In addition to the new logos and shirts, the Novice teams will be getting a kelly green and orange sweaters with the new logos, and the T-Ballers will wear their Tim Hortons' sweaters provided by the local Tim Hortons franchise.

"They will all look very smart," says Thomas indicating all players will receive a sweater which was covered by their registration fees.

This year's minor ball program in Morrisburg looks solid and play begins on Sunday, May 14. A total of 164 youngster have signed up and the association will be fielding 14 teams...three T-ball, two novice and two minor boys, one major boys and one junior team. Two minor, two major and one senior girls team will play softball.

Over the last couple of years, the Morrisburg Minor Ball Association has resurfaced its two main diamonds. This spring the third diamond, previously used mainly for T-Ball, was also resurfaced by the organization with some help from the township.

"It was just done last week, and it looks beautiful," says Thomas.

"Because we have so many teams, the third finished diamond means we can put teams there too. It will also help with practices."

The three fields have all been prepped and dragged, and are now ready for play, which will begin in just a few days.

MORRISBURG MARINERS

Remember MOM On Her Day
For Great Gift Ideas Visit
R.T.K. JEWELLERS
57 MAIN ST., MORRISBURG PLAZA 543-2688

TOWNSHIP OF SOUTH DUNDAS
PUBLIC MEETING NOTICE
Water Meter Rates
Public Meetings will be held:
May 17, 2006 at Morrisburg Arena – 7:30 p.m.
May 18, 2006 at Iroquois Civic Centre – 7:30 p.m.
To discuss the preferred meter rate methodology
Everyone Welcome.
Brenda M. Brunt, AMCT
Clerk

Give your mom a gift that can change her life.

Two-Month Membership $149*
Over 9,000 locations worldwide.
(613) 543-9009
147 Main St., #2
Morrisburg, ON K0C 1X0
Give your mom a free two-month membership to Curves and you'll be giving her a great way to get fit, have fun and reach her fitness goals. That's a powerful gift for $149.
Curves
The power to amaze yourself.®
curves.com
©2006 Curves International
*New members only. Valid only at participating locations.

GREAT GIFT IDEAS FOR MOMS AT
MIKE'S valu-mart
MORRISBURG VILLAGE PLAZA 543-2802
OPEN MONDAY - FRIDAY 8 A.M. – 9 P.M.; SATURDAY 8 A.M. – 6 P.M.; SUNDAY 9 A.M. – 5 P.M.
In Our Garden Centre
NOW OPEN!
POTTED MINI ROSES 19.99-24.99 1.06 GAL. 1.59 GAL.
PC BLACK EARTH TOP SOIL 5/9.00 100% ORGANIC 25 L BAGS
ASSORTED EVERGREENS & BOXWOOD SHRUBS REGULAR 8.99 EA. Now Only 5.99 EA.
LARGE VARIETY OF ANNUALS & PERENNIALS TO CHOOSE FROM
ASSORTED GREETING CARDS 1.00 EA.
FRESH CUT FLOWERS 6.99-24.99
WIDE VARIETY OF GARDEN ACCESSORIES & PLANT FOOD
3 PERSON SWING SETS 149.98 EA.
Planning A Special Gathering For Mother's Day? Let Us Help You With Our Delicious Deli Trays & Platters *Call Our Staff For More Details*
ALL ITEMS AVAILABLE AT ADVERTISED PRICES WHILE QUANTITIES LAST