Winchester • 1888 - 1988 • Centennial

WINCHESTER PRESS

Second Class Mail Reg. No. 1555

CNA BLUE RIBBON AWARD 1987

VOL. 100 NO. 46 WINCHESTER, ONT. WED., FEB. 24, 1988 42 PAGES 45 CENTS

This week

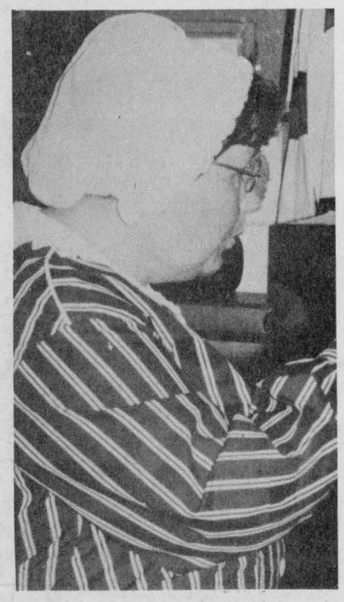

Learning by rote

It wasn't so long ago that students learned their lessons the hard way, with lots of repetition and a heavy strap hand if necessary. Osgoode's Heritage Day looked back at the days of the one-room schoolhouse and how education has evolved in Upper Canada.

4

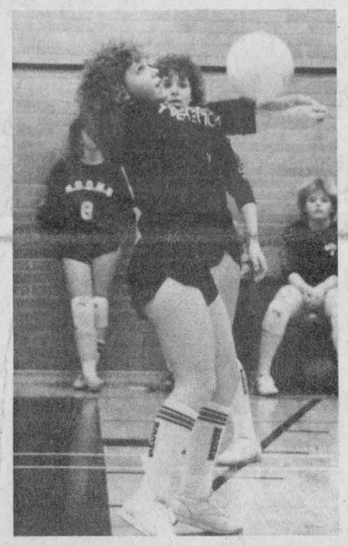

Uplifting

North Dundas' Junior Devils volleyball team have risen to the 1988 SD&G "A" girls basketball championship game. They qualified for the final by eliminating CCVS 3-1 Monday.

7



Planning the big day

A few tips and reminders from the experts could make that special day even more special. This week the Press features a 20-page bridal supplement that covers all the details for planning a wedding and reception.

The gift of life

The Dundas County Branch of the Canadian Red Cross Society will be holding a blood donor clinic Feb. 25. The clinic will be held at Winchester Public School from 2 to 8pm.

Residents up in arms over 12 proposed dumps

MOREWOOD — Winchester Township residents are banding together to fight a draft plan that has identified 12 areas in the township with potential as a regional landfill site.

Residents concerned about the impact of a long-term waste management study involving 13 municipalities in Dundas and Grenville Counties were to meet last night to protest the township's participation in the $168,000 study. A brief of their concerns will be presented to township council at a special meeting Monday night.

"Pay your share and get out of it. That, in principle, is the idea," said Morewood resident Art Koolwine Monday morning.

But at a public meeting in Morewood last week, deputy-reeve Claude Cousineau told the crowd of 150, "We're past the point of opting out."

Both township council and consultants A.J. Graham and Associates came under fire for a study released two weeks ago, identifying 12 areas in Winchester and four in Mountain as potential hosts of a regional landfill site. All but one of the 24 areas cited in the study, which includes municipalities as far west as Brockville, are in Dundas.

Sarsfield O'Connor, the township's representative on the study's public liaison committee, labelled the study's impact on Winchester as "very unfair". He said the township generates only six per cent of the 57,000 tonnes of waste produced in the region each year, yet it's been stuck with half the potential areas.

Consultant Andy Robinson acknowledged that Winchester and Mountain had ended up with the bulk of the sites.

"It's not by design. It's because of the nature of the natural environment, I guess," he said.

Opponents to the study's preliminary findings were most concerned about their safety and the threat to agriculture.

"It scares me to think of those chemical plants along the front sending their garbage here," said Morewood area resident Glenn MacGregor.

"I don't want my children breathing effluence from garbage and I don't want my groundwater contaminated," said Cannamore area resident Jeanette Bristow.

If playing host to a dump site is "so great," she questioned, then why is the selection of a site on National Capital Commission land in an Ottawa-Carleton study so controversial.

If the NCC could get a site dropped, why couldn't farmers and individual property owners, she asked.

A man in the crowd said farmers always lose when any major project, whether a pipeline or a highway, is proposed.

"So the farmers give in. It almost sounds as if we're about to experience the same thing again ... I think farmers in the area are getting a little tired of being put upon."

Consultants were also criticized for using outdated information that didn't include registered subdivisions and a complete listing of tile drained land.

Aaron Levy, developer of Forestwood Heights on Harmony Road, threatened to fight any plan to situate a landfill site near his subdivision, to the Supreme Court of Canada.

He said he's worked for two decades to get the proposed 54-lot subdivision off the ground: "All of a sudden across the road he wants to put a dump site."

Robinson said the firm had to rely on the information of other sources to map out areas that could host a landfill site. If each area had been checked individually, the study would have cost $2 million.

"All we're doing is putting the facts together," he said. "If we missed something, that is the reason we're here tonight."

• continued on page 2

Osgoode councillors veto home for young offenders

EDWARDS — A loophole in the wording of a township bylaw has forced an Ottawa organization to abandon its efforts to establish a rural home for young offenders in Edwards.

Phoenix For Young Offenders Inc., a United Church-funded group, was notified by Osgoode Township Council last week that its project to rehabitilitate young boys 16 and 17 years old in the home under contract with the Ministry of Correctional Services, would be a violation of the bylaw governing the property.

Phoenix had conditionally purchased the home on the 8th Line Road, which is zoned for a group home, after council approved the project in January.

At last Tuesday's regular council meeting the set agenda was put aside, as Mayor Albert Bouwers received a standing ovation from about 100 concerned residents opposed to the sale, after he told them council had decided to stop the project.

The eight-bedroom, 12-acre property was re-zoned eight years ago to permit a provincially-licenced group home for autistic children to "live as a family under responsible supervision."

But in a letter to council, township lawyer Paul Webber said that in a similar ruling in Brantford, Ontario, a group home proposal was quashed because "it could not be said the group would be living as a family." The letter advised council to interpret the township bylaw in the same way and to declare the Phoenix project invalid.

Phoenix chairman, David Head said on Tuesday that its members will decide at a meeting on March 14 whether to carry on with its fight to establish a home for young offenders in a rural setting.

Head was openly disappointed that Phoenix did not receive support from Correctional Services in the matter. He said the group would not maintain the contract with the ministry, but had no way of telling whether the group would be disbanded all together.

"We should try to do something with it still, but it'll take some time to get over this again."

This is the second time the group has failed to get municipal support to establish a home. The first time was in Carp.

Meanwhile, residents in Edwards are taking steps to make sure they don't have this happen again. "Our eyes have been opened to a situation that should be dealt with at the provincial level. This is only a short-term solution to a crisis," said Brenda Brooks, a spokesperson for area ratepayers.

The residents have hired Lynda Townsend, an Ottawa lawyer to look at the zoning of the property, and suggest to council ways that it might be amended.

But Bouwers said it's up to the present property owners to ensure the bylaw is tightened, or for residents to come up with a solution. "Council cannot act on its own," said Bouwers last week. However, he said he wouldn't be surprised if a petition is initiated within the community to have the zoning changed.

Townsend intends to meet with council at its next regular meeting to make some suggestions on the residents' behalf.

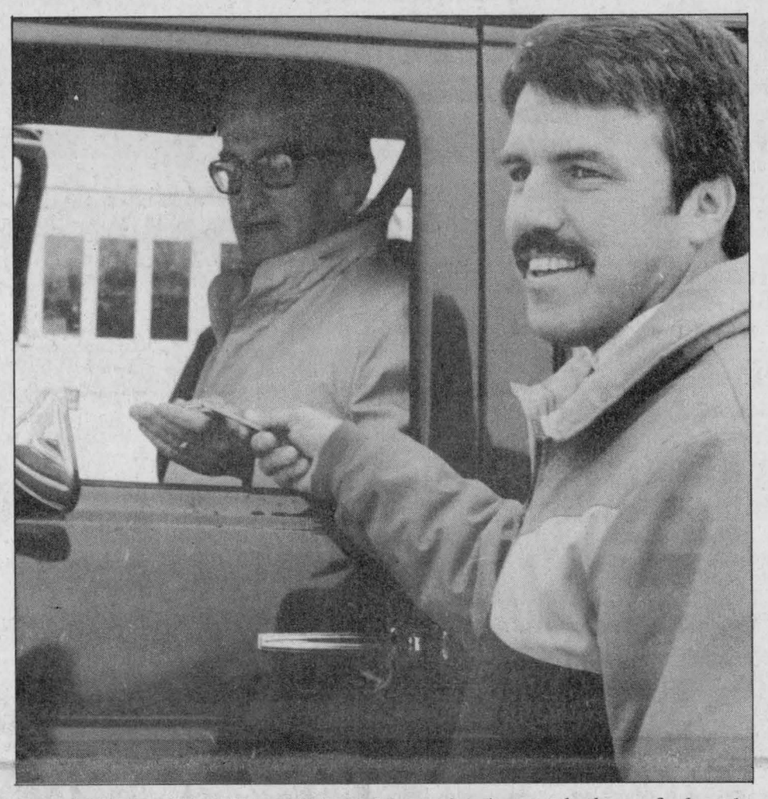

Darryl MacDonald of Upper Canada Motors hands over the keys of a brand-new Chevrolet Beauville Rally van to transportation committee member John MacIntosh. The van will be used to give non-driving Williamsburg seniors more independence.

Press Photo—Laucius

Mobile seniors hit the road

WILLIAMSBURG — Township seniors will soon be more mobile, even if they can't drive, thanks to a new van.

The van is part of a ministry of community and social services program devised to help seniors keep their independence, ministry program manager John Wilson told a group at Williamsburg's Park Drive Villa.

The van program is the first such venture in Ontario, but Wilson says it may be followed by others if the pilot project is a success.

Park Drive Villa administrator John Dalrymple says the project will help seniors who have to drive to monthly doctors appointments, some to specialists as far away as Kingston and Ottawa. Many seniors have been contemplating leaving their homes or seniors' apartments to be closer to medical supervision. The van will help seniors who have lost their licenses keep their appointments while still staying close to family and friends at home.

Wilson added that more seniors are opting to stay at home as they grow older, and the program is part of the ministry's commitment to allowing seniors to maintain their independence.

But the van will not be used only for medical appointments. The transportation committee has tentatively pencilled in church services, visits to Ottawa and local villages, and pleasure outings to such events as winter carnivals and craft shows for days when the van is not used for doctor's appointments.

• continued on page 2

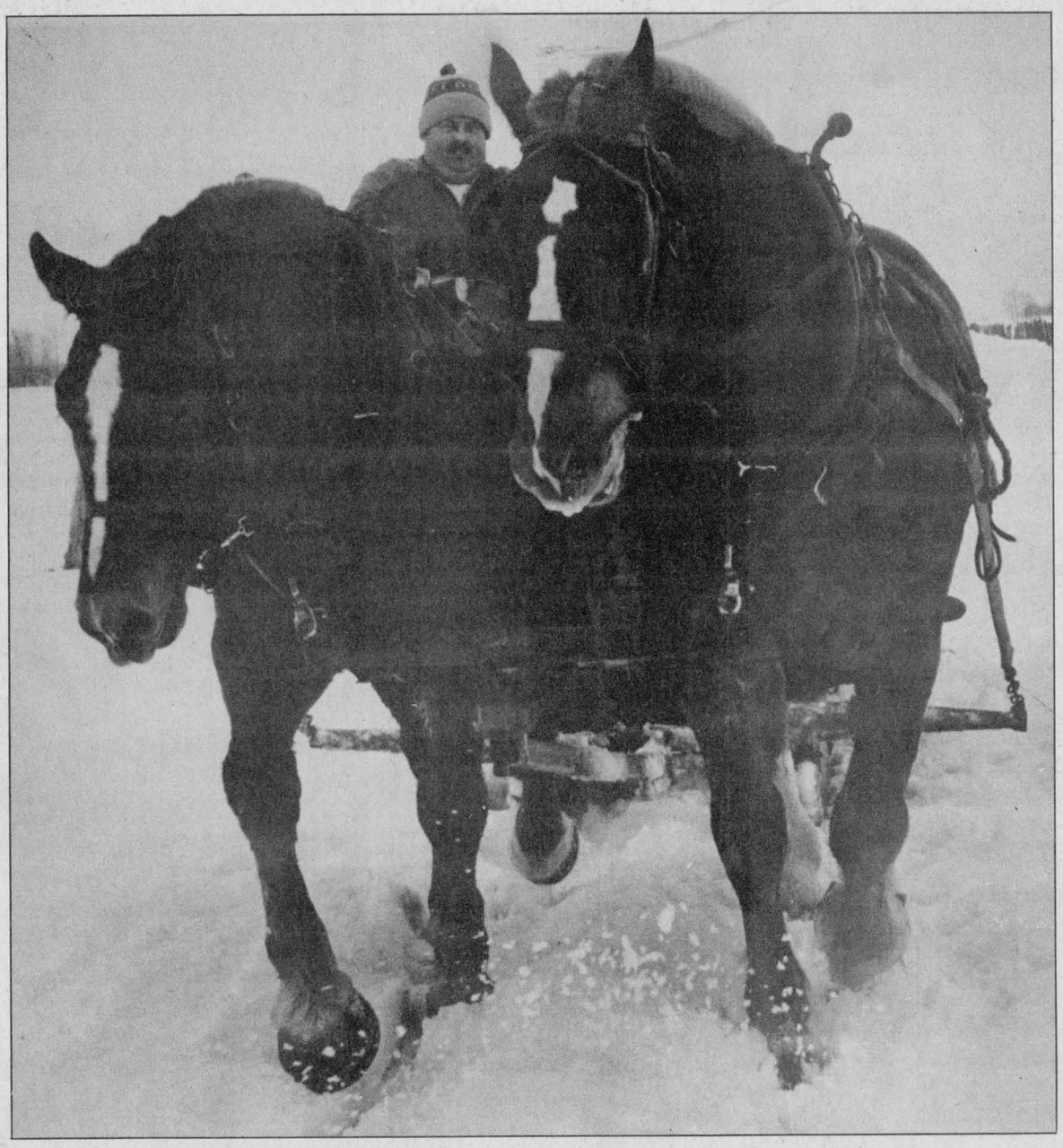

Sleigh ride

A stiff breeze and the promise of an early spring in the air didn't stop enthusiastic Ormond carnival-goers from enjoying the joys of a winter sleigh ride. Denzil Duke took two rounds of carnival-goers on a half-hour ride on his Morewood farm. The sleigh ride capped off a busy day of games and a hearty pancake brunch. Then winter fun-lovers rested up for a potluck supper and the winter carnival queen competition.

Press Photo—Laucius

Lees Ave. shipments halted, reeve calls public meeting

MAPLE RIDGE — A Winchester Township councillor says the decision to temporarily stop transportation of Ottawa waste materials to the township's landfill site isn't linked to residents' fears the waste is contaminated.

Jack Durant, who also chairs the landfill site committee, said shipment of the waste from a Lees Avenue site was stopped Wednesday when the consultant in charge of the project learned haulers weren't licenced to transport waste outside Ottawa-Carleton.

New licences could be in place within a week, said Barrie Reynolds, regional engineering specialist with the Ministry of the Environment's Ottawa district office.

When trucks began rolling into the township dump last Monday, some residents feared the waste from a Lees Avenue site was contaminated by coal tar, a carcinogenic substance.

Winchester Township council has called a special meeting Monday night at the Morewood Community Centre to answer residents' questions.

But Durant cautioned opponents shouldn't take the temporary stoppage as a victory.

Durant, the consultant, and the ministry maintain the waste from 169 Lees Avenue, which is adjacent to a coal plant which closed during the mid-1950s, is safe.

"From our point of view, it's extremely safe. There's no problem at all with it," said Reynolds.

Ministry tests of the material found its concentration of benzo-(a)-pyrene, the carcinogenic substance in the tar that was a by-product of coal gasification, to be .02 parts per billion, well below the one part per billion level deemed safe.

"It's still substantially below what we consider to be hazardous waste so there's no question about it. It is non-hazardous," Reynolds said.

Dave Belanger, senior staff consultant with Intera Technologies Inc., described the material as "essentially clean fill" composed of sand, gravel, soil, coal and coal dust.

"If it wasn't coming from the Lees Avenue area, it could essentially go anywhere," he said.

"The whole situation suffers from guilt by association. As soon as you say Lees Avenue, people think of oozing coal tar."

Belanger said there is some excavated material at the site that is contaminated by coal tar, but it's confined to the foundation of a concrete gas holding tank. That material will be shipped to a secure landfill in Sarnia or Montreal, he said.

He said coal tar levels are constantly being checked through on-site monitoring, the analysis of soil samples and bore holes across the property.

Intera first approached the Nepean landfill site to accept the waste. But because it was nearing capacity, Belanger said it would have charged a tipping fee of $27.50 per tonne.

Intera turned to Winchester Township because its landfill was licenced to accept non-hazardous solid industrial waste, had the capacity to accept a large amount of material and needed the fill.

Durant said the township is receiving $40 per load. The cost to the developer, he said, is actually $110, when transportation is included.

• continued on page 2

Annable resigns post

WINCHESTER — After 20 years as Winchester Clerk Administrator, Raymond Annable has decided to resign.

At the Feb. 15 village council meeting, reeve Larry Gray accepted Annable's verbal resignation which will take effect Sept. 1.

Annable, who will turn 65 this summer, said he's had his "fling" at the job and now it's time for younger blood. Annable said it's getting harder all the time to keep up with new government rules and regulations and all the reports that must be written.

Three years ago Annable underwent open heart surgery to replace a valve and he says that has also played a role in his decision to resign.

A graduate of Winchester Public School and Winchester High School, Annable lived on the farm where he was born until 1962. He then drove a dry cleaning truck for three years and was clerk-bailiff of the Tenth Division Court.

He completed an Association of Municipal Clerk-Treasurer's course at Queen's University in 1968 and shortly after became clerk administrator and Justice of the Peace.

News Digest

Gray may seek re-election

WINCHESTER — Winchester Reeve Dr. Larry Gray may seek re-election this fall during the municipal by-elections.

Gray said he will likley run for office because "so much has happened in the past six months."

Gray's wife Catherine died in an automobile accident in August.

Gray was not expected to seek office because one of his election promises in 1985 was that he would not run again. Gray first took office in 1977.

Snowplow for village?

WINCHESTER — A two-man committee has set out to find a sidewalk snowplow for Winchester.

Councillor Hugh Eadie and deputy-reeve Bill Stewart are expected to make a recommendation to village council over what type of vehicle to purchase.

Stewart said he would like to see a new plow for the village as soon as possible. "I've been sitting here for a long time and would like to see a move."

The village was looking at a plow over Christmas to remove snow from Winchester's five miles in sidewalks but it did not appear to meet with council's approval.

A new machine could cost upwards of $60,000.

BIA meeting

WINCHESTER — A Business Improvement Association meeting to discuss a facelift of Winchester's downtown core will be held in the village municipal office March 7 at 7pm.

The public is invited to the meeting to raise any concerns over adding heritage brick sidewalks and crosswalks to the downtown area. As well, planters and trees will be added.

If there is opposition to the plan, construction cannot begin, and the BIA is hoping to have construction completed for the village's centennial celebrations this summer.

New sidewalks will be built from C.A. Holmes Plumbing east along Main Street to the Royal Canadian Legion and on St. Lawrence Street from the main intersection south to Mary's Restaurant.

Building fees to be hiked

WINCHESTER — Winchester council is expected to announce a restructuring of its building permit fee structure at the next council meeting March 7.

The new system, based on a price per square foot for a proposed building, should double revenue from selling building fees.

Clerk-administrator Raymond Annable said builders laugh when they find out how inexpensive permits are in Winchester. "It's been years since it's (building permit fees) been changed."

"Since we're getting into the subdivision business soon, it would be a good idea," joked reeve Larry Gray of the three developments proposed for the village.

Nepean developer to announce plans

NEPEAN — It will be three weeks before Winchester gets the final word on a proposed mini-mall for the village.

Landowner Robert Thompson of Nepean said he was very disappointed Winchester Township council did not approve the combination gas bar, convenience store and donut shop for a location west of the village.

He said he will approach township council again in three weeks and would announce his intentions then. He can still appeal the decision not to rezone the land for commercial development to the Ontario Municipal Board.

"I wasn't out there (Winchester) to stir up a hornet's nest," said Thompson from his Nepean home. "I just thought it was time to develop it (the land)."

The retired high school math teacher said he was "painted as the ogre" in Winchester and was "disappointed" he could not develop the property.

He had bought the land in the late '70s and now that he is retired he had hoped to develop it.

But until he discusses the matter with township council, Thompson said he does not want his plans made public.

The Nepean developer who handled the zoning amendment for Thompson, Bill Buchanan, said he has only talked to Thompson once since the Feb. 1 decision.

"He was a little concerned and naturally upset," Buchanan said. But Buchanan did not know what Thompson's plans are.

"I'll just have to sit back and wait and I'm sure he'll either call me or his solicitor will."

Winchester Township council approved the development in principle in August but rescinded the motion after learning the site wasn't zoned properly.

It approved the development again after a November hearing but rescinded that motion because the zoning didn't agree with the township's official plan. It also held its second public meeting in January to hear the concerns of 15 residents protesting the proposed development.

SNRCA approves $4.6 million budget

BERWICK — Municipalities in the South Nation watershed will pay five per cent more to the river conservation authority in 1988.

At the first full authority meeting of the new year Thursday, the representatives of 28 watershed municipalities approved a $4.6 million budget.

Chesterville's levy is $7,235, up slightly from the $7,164 it paid last year. Winchester Township's levy dropped to $13,304 from $13,829 while Winchester Village's charge increased to $9,420 from $8,893.

Finch Township will pay $8,448 (down from $9,161) while Osnabruck's levy is $2,476, slightly lower than last year.

Municipal levies represent roughly 10 per cent of the authority's 1988 budget, which has been distorted by a $31.14 million project which will be completely funded by Quebec Hydro.

Dennis O'Grady, the authority's general manager, said Quebec Hydro has offered to pay for slope stabilization work along the South Nation banks to Highway 417. The slope erosion was caused by water backing up the Ottawa River following construction of a dam.

O'Grady said the province has not yet announced its annual grant to conservation authorities, but the South Nation is expecting an increase of about four per cent.

The authority has budgeted $175,000 — an increase of more than 50 per cent — for its landslide protection program. The province is providing 73 per cent of the funding.

Waste management

• continued from page 1

Council also had to defend its decision to participate in the study, for which the province will pay half.

"We were of the opinion it was going to be inevitable in the very near future and we should take advantage of this study," said reeve Gerald Holmes.

"We perceived the possibility of maybe having to do one on our own."

Stories of other municipalities who have been struggling for more than a decade to approve a new landfill site convinced councillor Dwayne Holmes of the need to join the Grenville-Dundas study.

But he said the township had been "misled to a certain extent." When it joined the study, he said council was told there was no guarantee it wouldn't be slated for a site.

But it wasn't informed other municipalities could expropriate township land for a site, he said.

The next phase of the study will examine the feasibility of waste disposal alternatives, including recycling, energy-from-waste facilities, composting, waste export to other municipalities and the expansion of existing sites.

Of the 10 landfill sites in the study area, consultants said the enlargement of three dumps — Winchester, Boucks Hill and Church Road — may be possible.

Robinson said a ranking of the preferred sites and disposal alternatives, as well as recommendations for financing and operation, is expected to be complete in a year.

Lees Avenue fill

• continued from page 1

He adds council is saving money by accepting the fill. Rather than buying fill to build berms and cover waste at the landfill, he said it's being paid for using the Ottawa fill.

"The ratepayers may take a long time to realize in fact it was a favor, but somebody has to get off the fence and act, after diligent consideration, to get things like this to happen."

The Press received complaints from several residents that the soil might be contaminated. The residents did not wish to be identified.

Seniors' van

• continued from page 1

Medical appointments are first on the priority list for van uses, followed by essential shopping and pleasure outings. The van is available for the use of all Williamsburg seniors, but other local seniors have expressed an interest in using the program.

The ministry will cover 70 per cent of the van's operation funds, estimated at $12,000 per year. The other 30 per cent will be picked up through rider charges, $6 for a trip into Ottawa and $2-$3 for a local visit. Seniors can't afford to pay will be able to have their rides subsidized by a fund set up by local service groups.

So far, the program has eight volunteer drivers, and the transportation committee estimates that 400 users might use the van in the course of a month. The van, which has a wheelchair ramp courtesy of the Morrisburg Lions, can accommodate 11 passengers.

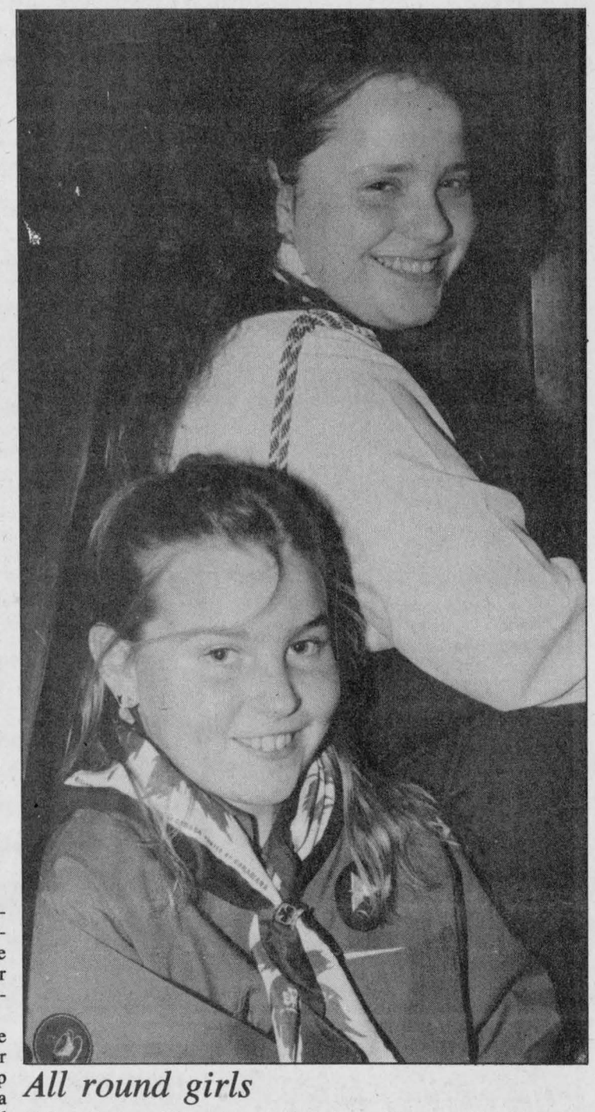

All round girls

Krista Byers, 13, was awarded the All Round Cord by the 1st Winchester Girl Guides after five years of faithful service. Meagen Arsenault, 9, is the newest inductee to the local organization. Byers sports her blue and white cord on her right shoulder and is getting ready to join Pathfinders this fall. She has completed all the badges and requirements of the Girl Guides organization.

Press Photo—Meagher

Law enforcement officer investigates dog complaints

METCALFE — A women has complained to the Winchester Press that a neighbor's dogs have been terrorizing her family.

Ruth Jones said Thursday that one of the six dogs chained up across the road from her home, two miles south of Metcalfe on the 9th Line, occasionally breaks loose and chases members of her family.

"My grandson was chased right up to the back door and that's not the first time," she said of 13-year-old Danny Jones.

"If you go to the mailbox they (the dogs) chase you right across the road. I'm 65 years old and it's not fun to have a dog chase you. Are you supposed to get chewed to pieces before something is done?"

The Manotick detachment of the OPP first investigated Jones' complaints on Dec. 24.

But on Monday Jones telephoned the Press saying, "There is no problem right at the moment. They're not running loose right now." Jones said she was concerned newspaper reports might create more of a problem for her.

Scott Campbell, municipal law enforcement officer, said several violations were being investigated and "we're trying to work the problem out."

Campbell said the municipal bylaw allows only three dogs per household but the home of Richard Burridge and Sheila Moriarty, on the 9th Line Road, has six dogs.

He said they are currently trying to sell one dog, a German Shepherd, and two others are being looked after for a hospitalized friend. Other accommodations are being considered for the friend's two dogs.

Campbell said he investigated a complaint from Ruth Jones last Wednesday but when he arrived there were no loose dogs around and he said he could not find any dog's tracks in the snow.

Constable Brian Markell, of the Manotick OPP, said two disputes over the dogs have been investigated by the police. He said that according to police reports Lorne Jones, 40, admitted to having carried a shotgun around his residence on Dec. 24 to ward off the dogs. No charges were laid.

Winchester Public School gets $150,000 renovations

WINCHESTER — A $150,000 facelift to Winchester Public School will eliminate a potential fire hazard and cut heating costs, says the school principal.

The construction of a new stairwell in the southwest corner of the school and the addition of fire doors will allow the old section of the school built in 1927 to meet fire regulations.

Principal Jim Shaw said it was more economically feasible to upgrade the existing building than build a new one. He said the old building was also built to serve as a bomb shelter with walls up to two feet thick and the costs of tearing it down would be too high.

The Ministry of Education provided a $75,000 grant to cover costs of upgrading the old section of the school, according to Dave Petepiece, SD&G board of education plan comptroller.

The old, metal, external fire escape was only accessible from one classroom on the top floor of the school. When the new fire exit is completed it will be accessible to hallways on both the second and third floor.

Dave Coleman Construction Limited of Avonmore has been at work on the project since November.

The school, the largest Kindergarten to Grade 6 school in SD&G, is also expected to have new ceilings, lights, heaters, windows and insulation added to the four classrooms built in 1966.

The gym will also be upgraded with a new heater and acoustic insulation along the ceiling to eliminate the echo which has bothered students and staff for years.

Shaw said the contractors have worked hand in hand with school staff to create as little of a disturbance as possible for the 270 students.

He said any drilling or heavy operations were completed at noon or before or after students were in school.

"When they're done (contractors) we're going to have a new school," said Shaw. "And the taxpayers should be pleased that their tax dollars are coming here (to Winchester)."

The entire project should be completed by Sept. 1.

YOU'VE JUST PULLED A CHILD FROM THE WATER

SHE'S NOT BREATHING.

Every second counts. Do you know exactly what to do? Learn about water safety at the Red Cross and be ready.

The Canadian Red Cross Society

"Chain saws to outboards"
Saws starting as low as $99

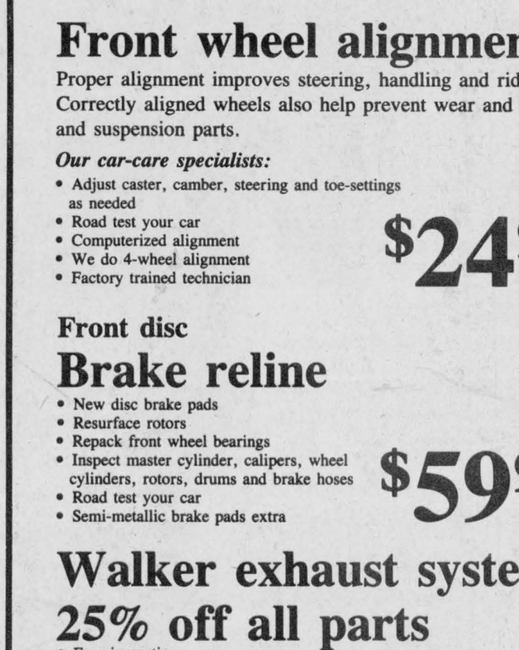

Fishing season is approaching
9.5 Johnson outboard motor
2½ hp Johnson outboard motor

New Echo chain saws and trimmers
Deal now! Price is right.

DWIGHT'S ENTERPRISES
Mountain 989-2472

Over 25 years in business
BÉRUBÉ STUDIO
G&F
Professional Photographers Inc.

"Photography for all occasions"
All this with out-of-town prices.
Box 137, Russell 445-2181

- Wedding photography
- Wedding invitations
- Family portraits
- Graduations
- Instant passport photos

Moving soon to a new location, 277 Castor Street, Russell.



PETRO-CANADA®

Winter hours:
Mon.-Fri., 6am-10pm
Sat., 8am-10pm
Sun., 9am-10pm

Campor Enterprises
Highway 31, Vernon
Telephone 821-2163

We now sell
premium unleaded gasoline
and we are pleased to announce that our variety store is now open.
(Coffee to go)

Coming soon, video rentals.

Campor Enterprises & Dominion Variety
Now under new management: Ian Cameron, Jeff Porteous

Winter Service Specials

Front wheel alignment
Proper alignment improves steering, handling and ridability. Correctly aligned wheels also help prevent wear and tear on tires and suspension parts.

Our car-care specialists:
- Adjust caster, camber, steering and toe-settings as needed
- Road test your car
- Computerized alignment
- We do 4-wheel alignment
- Factory trained technician

$24.95*

Front disc
Brake reline
- New disc brake pads
- Resurface rotors
- Repack front wheel bearings
- Inspect master cylinder, calipers, wheel cylinders, rotors, drums and brake hoses
- Road test your car
- Semi-metallic brake pads extra

$59.95*

* Most cars

Walker exhaust systems
25% off all parts
- Free inspection
- Life-time guarantee on mufflers
- Foreign car specialists

WE WON'T BE UNDERSOLD!

PINKUS TIRE & BATTERY KINGDOM
535-2760 Williamsburg 535-2759

Ault employees reject first offer

WINCHESTER — Employees at Ault Foods Limited have rejected a contract offer from John Labatts Limited and discussions are going to conciliation.

On Thursday night members of Local 440 of the Retail, Wholesale and Department Store Union agreed unanimously to turn down an offer by Labatts, according to shop steward Dale Wise.

But Wise said he expected to "get it (any problems) ironed out" at a union meeting Thursday night and an agreement with Labatts ratified by April.

Wise called the current situation "routine," as the last five contracts the union has negotiated all went through conciliation.

A John Labatts Limited official said he was not aware that the union's refusal of their offer was "routine."

Steve Phinney, human resources director, said, he did not know why the offer wasn't accepted and as a result he said it was unclear what steps should now be taken.

"At this point we're not sure what the problem is. There's not a lot to comment on," he said.

The local union doesn't expect any problems negotiating a settlement.

"Most of the guys are pretty reasonable," said Wise who expects a new contract will be for three years. "There's nothing serious yet."

Wise said the union's concerns focus around seniority rights, overtime and proposed changes to the legal wording of sections of their contract.

"They (Labatts officials) think differently than we do," he said. "They have bigger and better ideas but we don't see the need to change. Things have been going fine for 20 years in the plant. There's no need to change now."

Employees are currently working without a contract after their last three year deal expired Dec. 31.



Passing the sash

1987 Ormond carnival queen Jennifer Jorgensen, left, passed the sash and crown on to a new monarch, Shawnalee Mark. Ruling with Shawnalee until next year will be princesses Pamela Porteous and Helen McRobbie. Press Photo—Laucius

Shawnalee Mark reigns over Ormond carnival



Mini-royalty

The Ormond winter carnival planned ahead for future carnival royalty. Winning the mini-queen and mini-king draw were Ryan Armstrong and Katrina Blackburn. The mini-royal pair won sashes, flowers and surprise gifts.

Press Photo—Laucius

MOREWOOD — Fine weather and high spirits contributed to the success of the Ormond-Harmony-Cloverdale RA's winter carnival.

The carnival festivities began with a round of family games. In first place was Doreen McRobbie's team, with Betty Jean Mark's team in second place and Rhonda St. Pierre's team taking third place.

Hungry players were treated to a pancake brunch followed by a sleigh ride at the home of Denzil Duke.

The evening's round of fun began with a potluck supper, followed by entertainment by Circus Delights, a pair who dazzled carnival-goers with a display of traditional circus skills and music magic.

Winner of the carnival's photo contest was Betty Jean Mark.

The Ormond RA honored two of its members for their hard work on behalf of the association. The RA's thanks went to Floyd Fisher and Ellen Sylvester who have worked in organizing the RA's activities.

Before the carnival queen was crowned, the mini-queen and mini-king were selected through a draw. Winners were Katrina Blackburn and Ryan Armstrong.

The final event of the evening was the crowning of the carnival queen, Shawnalee Mark, daughter of Betty Jean and Bill Mark. Princesses were Pamela Porteous, daughter of Raymond and Shirley Porteous and Helen McRobbie, daughter of Doreen McRobbie. Judges for the competition were Betty and Kerry Mattila of Merrickville and Ginette and Clark Sheen of Vernon.

Environmental group to promote recycling

SPENCERVILLE — A newly-formed environmental group says recycling is an overlooked alternative in Grenville-Dundas' search for safer waste management.

Seaway Citizens' Organization for Recycling and the Environment (SCORE) aims to act as a public committee in researching waste management alternatives.

Acting secretary Marguerite Glenn says the group wants to promote ways of cutting down on the amount of waste produced at the source.

The general population tends to be apathetic about waste management, says Glenn, unless they are afraid that the dump will go right in their back yards. "People just want to leave their garbage at the curb and forget about it," she says.

SCORE is hoping to interest rural areas in recycling programs, like the ones already in place in Chesterville and Winchester, to cut down on the stream of garbage. Glenn says at least 25 per cent of most household garbage can be recycled, and about 32 per cent of household waste is organic material, such as kitchen scraps, that can be composted.

Getting the public's attention and delivering information is how the group hopes to capture public attention. The group also wants to co-ordinate municipalities to develop a concrete foundation for rural recycling. Uniting rural areas, Glenn admits, is the hardest part of the job.

Glenn says that education is another target. "Baby-boomers have a throw-away mentality," says Glenn, and the convenience packaging industry is compounding the problem.

Glenn, a member of the waste management master plan's liaison committee, says SCORE wants to augment the study's findings by getting more residents to participate in the program.

"Recycling is not the only alternative to waste management," she says. "But it does have its valid points."

The group has written to each municipality introducing themselves and asking for a delegate to join SCORE. The group already numbers about 50 members.

SCORE's next meeting will be held March 6 at 7pm at the Cardinal and District Resource Centre.

Centennial festivites get grant

WINCHESTER — A Wintario Development grant for $27,932 has been awarded to the Winchester Centennial Committee. The money will be used to host the eight-day centennial celebrations July 30 to Aug. 6.

"We're really pleased to get the grant," said Shirley Fawcett, centennial committee co-chairperson.

Fawcett said the money will go towards decorating the village, advertising, hosting a parade, a fireworks show, a sound system and stage equipment, portable washrooms as well as supporting all the day-to-day activities.

"It's not a big town but when it comes to decorating it, it's a big town," she said. The grant will also defray the costs of a $2,000 fireworks display and cover the costs of marching bands for the centennial parade.

"What's a parade without a band," said Fawcett.

The centennial committee is also sending out 2,300 invitations to former members of the community now living all across Canada. Since 1985 the committee has been getting lists of former residents.

But the bulk of the funds will go towards publicity. The committee is planning to advertise on radio, television and newspapers.

Getting the grant wasn't as easy as it looks, said Fawcett. She had to get the budget of every organization ranging from the Lions Club and Royal Canadian Legion to the ministerial association and parade committee and then go through the budgets to see what was fundable.

She praised Winchester Reeve Larry Gray for his assistance.

"This grant will help provide the village of Winchester with tremendous opportunities to celebrate its centenary year," said Minister of Tourism and Recreation Hugh O'Neil. "I am sure the centennial committee will do its best to make the celebrations a success."

Water solution still months away

METCALFE — It will be a few more months before residents here learn whether there is enough water in the area to support a communal water supply.

Engineers hired by the regional government to do test drilling near the village have been forced to look for another site because the first proved inadequate.

The original test site didn't have sufficient water flow to service the 1,000 resident homes, said Don Lishman, director of environmental engineering with Kostuch Engineering, the Gloucester firm hired to do the $60,000 study.

Lishman said the area only produced 50 gallons of water per minute, or about half the required amount. Water quality has yet to be determined by hydrogeologists.

Kostuch now plans to return to an area found most appropriate for water testing, just east of the first site and north of Manderley Crescent. This land is private, and Lishman said the region will have to seek permission of land owners before testing can resume.

He said it could take up to two or three months, and possibly longer, if an option to purchase part of the land is sought. "Negotiations with land owners takes time," said Lishman.

Preliminary studies show that about 11 kilometres of water main will service the core area of the village. But it's still undetermined how much pipe will be needed to run from the pumps to the water mains, Lishman added.

Meanwhile, Osgoode Township council passed a resolution at its regular meeting last Tuesday to petition for more provincial money to install sewer services for the village.

Council agreed that a significant cost saving could be achieved by the simultaneous installation of water and sewer services.

"If we're going to go ahead with the water, then we should look at installing sewers as well," said Mayor Albert Bouwers. "People tend to use more water when they're on town water anyway."

Council plans to ask for the extra money under the Ministry of Environment's direct grants program. If approved, it would provide a third of the necessary funds.

Seaway Valley Tile Drainage Ltd.



FARM DRAINAGE SYSTEMS INSTALLED WITH LASERPLANE

Also Certified In:
- Soil Erosion Projects
- Manure Storage
- Milk House/Parlour Waste Disposal System

(Under OSCEPAP II Grant Program)

Contact Henry or Albert Zandbergen
CALL BRINSTON (652-2331)
or If No Answer 652-2453



Vogue Shoppe • 500 Montreal Road
Cornwall 932-1312

. . . worth a trip *from anywhere*

Join the Celebration at Your GM Dealer.

NO Interest NO Payments for 90 Days*

General Motors pays the interest charges on your loan during this time.

Eligible Vehicles:
- Chevrolet Sprint, Cavalier, Camaro, Corsica, Beretta
- Oldsmobile Firenza & Cutlass Calais
- Chevy 1988 Full Size Pickups

You must take delivery by March 31, 1988
- at Participating Dealer
- GMAC Financing
- Subject to GMAC Credit approval

GM Calgary '88

UPPER CANADA MOTOR SALES LTD.
Highways 2 & 31
MORRISBURG 543-2925
Chevrolet Oldsmobile



School days

A surprise visitor from Upper Canada Village provided the Osgoode Heritage Day audience with a simulation of a student's first day at school. The schoolmistress of the one-room schoolhouse of the 1860s, she told the audience, was chosen more for her proficiency with the rod and the strap than her ability to answer difficult questions.

Osgoode spotlights education

VERNON — Schools have changed a great deal. A century ago, teachers drilled punctuality into their students with leather straps. To be on time, for a 19th century teacher, was a virtue right next to love of God, country and mother.

The evolution of Upper Canada's school system and changing attitudes towards education were the topic of the Osgoode Historical Society's Heritage Day.

Featured on Saturday's agenda was a slide presentation courtesy of Upper Canada Village, reminisces about Osgoode schools from former students and teachers, and a surprise visit from a schoolmistress of the 1860s from Upper Canada Village.

Osgoode Township has had a rich education history. Over 100 years ago, Osgoode boasted 15 public schools, one taught by James Grant, the son of one of the township's first settlers, and two separate schools, one Protestant, the other Catholic.

Less than a century ago, area pioneers considered education to be a luxury, Upper Canada Village's Gabrielle Thomas told a packed house at the Vernon museum. In most villages, the building of a church was the first priority, followed by the government's push for roads. The schoolhouse was a distant third in the race, and money for schools had to be provided by parents.

The Common Schools Act, developed over a century ago, left education as a local initiative, emphasizing the community involvement, to make education appealing to parents. While the provincial government promised money for schools in the act, the promised funding rarely materialized, said Thomas. The Common Schools Act wasn't changed until the 1930s.

Qualified teachers were also a scarcity. In 19th century eyes, said Thomas, children were considered to be innocents, but they were easily influenced by the evils of the world. Their environment was under the control of a few people, usually only the parents, teacher and clergyman, and the students were segregated by age, sex and religion to keep them from corruption.

Not all teachers had Normal School, or post-high school qualifications, said Thomas. A loud voice and the ability to carry out punishment were seen as the best qualifications.

Academic ability was low on the list of qualifications. Reading, writing and 'rithmetic were considered the most important subjects and "learning by rote" or copying the lesson over and over, was the method of teaching. The slate and the slate pencil were the students tools, and the copybook was only for use after the lesson had been written successfully on the slate.

Punctuality and cleanliness entered the school system as a way to prepare young students for a life of working in factories, said Thomas. The government encouraged such qualities with achievement awards.

Physical education was also a new concept. As students began to spend more time in schools and less time working, teachers found a need to add physical activities to the curriculum.

The wages didn't draw very many young people into teaching as a career. In the 1860s, a male teacher could expect to make about $260 per year, and he would have to negotiate his salary himself.

Female teachers fared even worse, with salaries at about $165 per year. Females were seen as less competent than male teachers. Despite this sentiment, female teachers were common because their lower wages were considered to be a savings to the community.

Many of the one-room schoolhouses had classes of up to 90 students, but it was rare that even most of the children would show up on any day. By 1871, education for children between the ages of seven and 12 was compulsory for four months out of the year, but the law was hard to enforce if there were few truant officers.

As education became more important, and students spent longer periods of time at school, there was a decline in domestic service, said Thomas, as fewer children went to work as farm-hands and maids. Girls who had a higher degree of education could elect to work in shops and factories instead of private homes. By the end of the century, schools were teaching home economics and shop.

Children who had chores to do at home were discouraged from going to classes by the teachers themselves if there were more pressing matters at home. In the mid-1800s, there were only three weeks out of the year in which school was not in session.

In 1846, said Thomas, there were 200,000 school-age children, of which only about half went to school. By 1876, there were 500,000 children, and 92 per cent attended school. In Dundas County, there were 71 "common" schools by 1866. Of these, 66 were free or government-supported to some degree.

Methodist minister Edgerton Ryerson, one of the pioneers of education in Ontario, established minimum standards for schools by the 1860s. He outlined standards for the school building itself, but these were hard to enforce.

A decade later, a school inspector declared that half of the school he inspected were "destitute" and unfit for school purposes.

The end of the one-room schoolhouse came with the end of the Common Schools Act, said Thomas. Within one century, education had been taken out of the hands of the family, out of the hands of the community and into the hands of the state.

SAVINGS NOW



KBS
Kemptville Building Supplies
¼ mile north of Kemptville on old Highway 16
258-5947
Ask For Quotations

Carnival a $5,200 hit

WINCHESTER — Winchester's Winter Carnival raised about $5,200 for the centennial committee's chair and table fund.

"It ($5,200) was a lot better than I expected," said recreation director Frank Morgan. " The amount raised is about average but we didn't expect as much because of the weather."

A Feb. 12 snowstorm, the largest in the area in a decade, forced people to stay home and the family disco and fun night at the community centre was not well attended.

Last year about $5,000 was raised during the five-day carnival and the money was to go towards purchasing a stage for this summer's centennial celebrations.

This year's money will help purchase tables and chairs for the community centre for the centennial.

Organizers credit the carnival queen pageant with saving the weekend financially.

"Thursday (the night of the pageant) was what surprised us," said Morgan. About 400 jammed the community centre hall to watch Tracey Helmer beat out seven other ladies for the carnival queen honor.

In total about $6,500 was raised during the carnival but organizers incurred $1,300 in expenses.

Chesterville Trinity United Church welcomes Seaway Presbyterial UCW

CHESTERVILLE — In spite of dull skies, Chesterville's Seaway Valley UCW Presbyterial was warmly welcomed at Chesterville's Trinity United Church on Feb. 9. Registration preceded the meeting in the church sanctuary at 10:30am. President Rietta Hillis opened with a poem "Love". Charlotte Craig gave a brief, interesting history of the church since its beginning in 1845. The stone structure has a nicely decorated interior with several beautiful stained-glass windows.

Worship by Winchester ladies Orma Earl and Margaret Anderson followed, entitled "Love". Bible reading was from Corinthians 1. Rev. Roy Harwood conducted communion and the pianist was Jennie Harwood. Roll call was followed by reports from each region and from conveners. Overseas missionaries are expected in the area during late March and April. Rev. Arty van Bruchem at 527-2885 is the contact person.

Our annual meeting is slated for Prescott on Wed. April 13 at 9:30am with registration at 9am. The theme is "Are you part of the problem or part of the solution?" Noon meal is $5. All ladies are most welcome.

May 11 and 12 are the dates for UCW Conference annual meeting at St. Anicet. Summer Event takes place on July 15-17 at Kemptville College; the theme is Roots and Wings. We were reminded of the continuing need to save Campbell's soup labels, used eyeglasses and used postage stamps.

The afternoon session began with Edith Jenkins explaining the May meeting in St. Anicet. Doris Brown, outreach convener, was our speaker. It is most important for us to support the Mission and Service fund. Awareness of the needs of others is as important as the financing angle. Outside groups ask for our help as well but let's not forget the needs at home. India and the many problems they face were clearly described. Doris and her husband Bob observed it first hand. Olive MacIntosh ably thanked all who had helped in any way in the day's proceedings. Prayer by Rietta closed the meeting.

Castor Books
(Your independent book seller)
95 Mill St.
Russell
445-2816
Dave & Janet Bryan

In Paperback
"Close Pursuit"
A week in the life of an NYPD homicide cop by Carsten Stroud
"The Scandal Annual 1988"
Who got caught doing what in 1987.
"The Story of English"
Rarely has the English language been scanned so brightly and broadly in a single volume.

Hours: Mon.-Thurs., Sat., 9-6: Fri., 9-8:

Antiques to get home

METCALFE — Osgoode Township's Historical Society should soon have a home for all those antique pieces of machinery stored around the township. Last Tuesday, representatives from the society asked council to endorse a provincial grant application to help it build a much-needed new storage building for the items.

The $50,000 steel structure will be located 30 feet south of the museum in Vernon. The 50 x 100 foot building will house and display farm and industrial machinery common to the area, such as blacksmith and harness-making equipment.

The society is anxious to have the building erected because most of the pieces are in private storage or rotting in fields.

Bob Usher, a director with the society, said tenders have been received for the construction which is slated to begin as "soon as the frost is out of the ground."

The group anticipates it will have enough money to cover a third of the construction costs. The township has confirmed that it will match dollar for dollar up to $25,000 of what the society can contribute to the project, said Usher.

North Metcalfe 4-H'ers learn shirt-making style

METCALFE — The members of the North Metcalfe 4-H Club are enthusiastically entering the world of sewing. Under the careful watch of leader Myra Kelly, the six members are learning the techniques required to make a shirt.

The club members are Lisa Boot, president; Alison Kelly, vice-president; Meredith Quaile, secretary; Wendy Patterson, press reporter; Cynthia Booth and Ronna-Lee Maahs.

As a finale, the members are required to model their shirts at Achievement Night which will be held at Kars Recreational Centre on Wed. April 27.



We can copy and restore your old photographs.
Phil Potter
PHOTOGRAPHY
Greely 821-2252

Speaker talks on poverty

WILLIAMSBURG — Fifty-four members attended the February meeting and dinner. President Thompson opened the meeting with everyone singing O Canada, after which he read the "Prayer for Today".

The program preceded the business, with Eileen Graham as program convener. Doris Hill gave a reading, "Song of the Lazy Farmer". Mrs. Graham then introduced the guest speaker, Rev. Alan Tysick, resident minister for Brinston and Hulbert Valley United Churches.

Rev. Tysick recently received his "Poverty in Canada Doctorate" degree. He gave a very interesting audio-visual presentation, showing several homes in the surrounding area, along with comments he had heard throughout the presbytery. His concern is the standard of living of many of these people, referring to the prophet Micah, and his message of hope for the future.

Happy Birthday was sung to Ruth Casselman, Audrey Casselman and Kezia Wells.

Correspondence consisted of a "thank you" from a Morrisburg Seniors group, and an appeal from the Ontario Heart and Stroke Foundation for funds. It was decided that $25 will be sent to them.

Following the meeting, several members played cards, while others visited, for the remainder of the afternoon.

Welcome SPRING

FOR HIM....
- A wide assortment of colorful casual shirts & t-shirts
- Spring Denim Jackets

FOR HER...
- Spring Denim Dresses
- Denim skirts with hemlines for everyone
- Denim Jackets
- Twill Stretch Jumpsuits

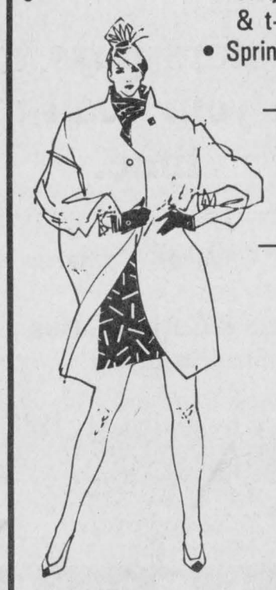

BELTS, LEATHER TIES & SUSPENDERS FOR BOTH...
Great Colors!

- Also -
A NEW SELECTION OF JEANS FOR SPRING & SUMMER BY
• Santana • Levi • Blue Zone
• Daniel Hechter • Kalvin Klein

We have ordered many new & exciting "Things for Spring" at VALLEY BLUES to bring you fashion at it's best for '88!

14 King St.,
Chesterville
448-3678

VALLEY blues

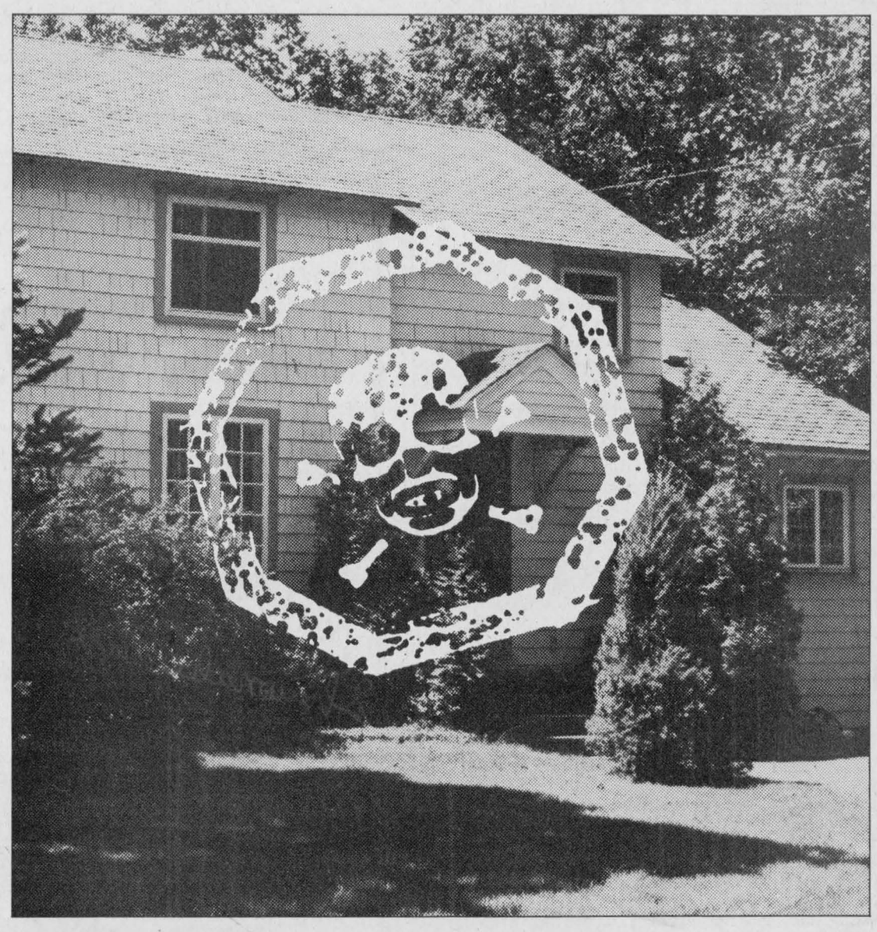

CAUTION:
Dangerous Chemicals Stored Inside.

Environmental risks aren't only Acid Rain or Industrial Toxic Wastes. Each one of us in his or her own way has a daily impact on the quality of the environment.

It may be cigarette smoking. Or the washday detergent. The cleaners and polishes in the kitchen cupboards or the paints and solvents in the basement.

Each family home, regardless of how safe and cozy it appears, contains chemicals which should be carefully controlled.

Make sure you're doing your best to control household hazardous wastes:
- Become aware of the chemicals you use and dispose of every day.
- Educate your children as to the hazardous products in your home and store those products safely.
- Buy only those products which can be used and disposed of safely.
- Buy pesticides and other household chemicals only in quantities that you can actually use.
- Help to organize special refuse collections for hazardous materials.
- Discourage overuse of plastics and styrofoam.
- Encourage the use of re-usable materials.

Do your part to make sure the world is safer for yourself. That way we'll all benefit.

Environment Canada Environnement Canada
Canada

Sports '88

Karim Oliver leads Devils to B final

INGLESIDE — North Dundas' Karim Oliver placed third among the scores here on Saturday, scoring 40 points in three games and was selected to the tournament's all-star team, at forward.

It was an impressive outing for the Devils' top scorer as his junior team fought its way into the consolation final here at the Rothwell-Osnabruck High School junior boys' basketball tournament on Saturday.

CCVS Golden Raiders, who claimed the nine-team event's "A" championship with a 77-52 win over the St. Joe's Panthers, dealt the Devils their first setback Saturday morning. The Raiders had little trouble with North Dundas beating them 51-17.

North Dundas rallied for a 45-39 victory over La Citadelle in the semi-final round but bowed out 45-23 to the St. Lawrence Saints in the "B" final Saturday afternoon.

Karim Oliver led the Devils, netting 40 points in three games, third behind Karatbotos of St. Lawrence who hit for 51 and Luan of St. Joe's who dunked 42.

The talented Russell native was also named to a forward position on the tournament all-star team, joining Hebert of Tagwi (guard), Luan of St. Joe's (guard), Osmas of St. Lawrence (forward) and centre Eshford of CCVS.

CCVS defeated North Dundas 51-17, eliminated Tagwi 21-5 and bombed St. Joe's 77-52 to win the championship.

St. Joe's downed Glengarry 42-20 and Rothwell-Osnabruck's "A" team 67-59 to qualify for the final game.

St. Lawrence Saints lost 64-38 to R-O's A team, ousted Glengarry 40-30 and trimmed North Dundas 45-23 in the "B" final.

DEVILS RECORD

North Dundas weren't ready for their 8:30am start aginst the powerful CCVS Golden Raiders and wound up on the short end of a 51-17 decision.

Karim Oliver paced the Devils' meager attack with eight points. Bryan Helmer dropped through four points while Ashley Byers (3) and Trevor Plumb (2) completed the scoring.

Fred Eshford led the Raiders with a 14-point performance. His team led 30-10 at the half and was never threatened.

North Dundas staved off elimination, producing an impressive 45-39 come-from-behind victory over La Citadelle Patriotes in the semi-final round.

La Citadelle led 23-19 at the half but North Dundas stormed back to take the decision.

Karim Oliver was unstoppable, pouring in 24 points, 22 from the floor. He dunked a dozen in each half.

Bryan Helmer was the Devils' number two shooter with nine points. Trevor Plumb swished six, Mark Hummell five and Ashley Byers a deuce from the line. The Devils would've run away with the game had they not missed 18 opportunities from the line.

ELIMINATED

North Dundas again trailed 23-14 at the half in their "B" final against St. Lawrence, but could not recover this time around and lost 45-23.

Karim Oliver added another eight points to his tourney total. Bryan Helmer hit for seven, he had 20 points on the day. Jason Kennedy hooped six and Trevor Plumb sank a deuce.

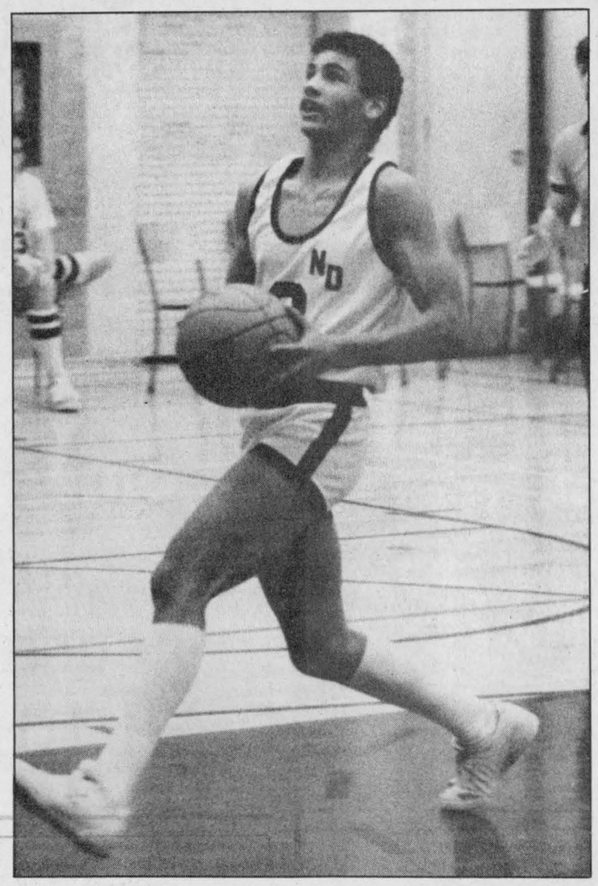

Karim Oliver led his Junior Devils scoring 40 points in three tournament games on Saturday. His team finished as consolation runners-up. Oliver was named to the event's All-Star team as a guard. Press Photo—Van Bridger



It seems to Hawks' followers that if their team shot from the beach they probably would miss the ocean. In their two weekend encounters the Winchester Junior 'Bs' outshot their opponents only to hit goalposts and be robbed by goaltenders in 4-3 and 4-2 losses to Morrisburg and Char-Lan (respectively). Hawks' Scott Barnes, left, tried to tip a shot into Andy Cummins' net in Friday's loss to the Lions only to have the puck ring off the goalpost.

Hawks snipers shoot, miss target

WINCHESTER — Twice in their two weekend matches, the Winchester Hawks carried the play to their St. Lawrence Division adversaries. On both occasions they outshot the opposition and twice were beaten in close, low-scoring contests.

Here Friday night the Morrisburg Lions gave up a 3-0 first-period lead to the Hawks and roared back to steal a 4-3 victory. They were outshot 35-20 but goalie Andy Cummis had all of the right answers in the final two periods as the third-ranked Lions pulled further away from the four-place Hawks.

Saturday in Williamstown the Hawks again played it close to the vest, checking the first-place Char-Lan Rebels to four goals.

Again Winchester came out of the game with a lead on the shot clock, 37-25, but behind on the scoreboard 4-2.

It was the 20th loss for Winchester and the 22nd for the powerful Rebels who with just nine losses and 229 goals scored, will entertain the Hawks in the St. Lawrence Division's fast-approaching semi-final series.

Char-Lan will be here in Winchester this Friday night (Feb. 26) in a pre-playoff test slated for 8:15pm.

Next Wednesday (March 2) the Prescott Falcons will be in Winchester for their snowed-out game of Feb. 12. That match is set for 7:30pm.

The regular Eastern Ontario Junior B season will wind up for the Hawks here at home on Sat., March 5 when the Morrisburg Lions will pay a visit.

The semi-finals are tentatively set to start in Char-Lan on Tues., March 8. Games two and three may be played here on Wed., March 9 and Fri., March 11.

LIONS ROAR

Winchester skated out to a 3-1 first period on Morrisburg here Friday night as Marc Lauzon, Gord Shields and Scott Barnes all beat Andy Cummins.

Mario Halle and Brad Holmes set up Lauzon at 16:43, Jeff Holmes helped Shields at 14:17 and Kirk Barkley assisted Barnes at 3:19.

John Morrow's first goal of the game beat Dave Monsour at 5:46.

Morrisburg netted the lone second-period goal when Jim Bennis scored from Rod Lemieux with 36 seconds left, to make it a 3-2 contest.

A pair of nice three-way passing plays pulled the Lions even and put them ahead in the final frame. Andy Lee redirected a Randy Mullin, Dan Dupelle play home at 10:57 to tie it up 3-3.

John Morrow called for a Jason Smith pass at 10:05 and the rookie put the puck in the right place as the Lions' scoring leader slapped in the winning goal. Shawn Lapier also figured in on the winner.

Winchester put 11 shots on Cummins in period two and 14 more in the final frame but couldn't score.

With 17 seconds left, defenceman Bob Barkley went end-to-end and unleashed a screaming slapshot on the Lions' net. It cleanly beat Cummins but struck iron and bounded away harmlessly as the Hawks just failed to tie it up.

CHAR-LAN WINS BY TWO

Char-Lan led the Hawks 2-0 after a period of Saturday's match and 2-1 after two periods.

Mike Jodoin scored from Kevin Poapst at 19:26 and 17:54 of the final frame to open up a 4-1 lead.

Hawks cut it to 4-2 when Kirk Barkley scored his 35th goal on a powerplay, set up by Bob Barkley and Cory McIntyre at 12:29 but that was as close as they could come.

Don Larocque scored the other Hawks' marker from Jeff Holmes at 4:25 of period two.

Hawks managed one goal on Kevin Buchan out of 14 third-period shots.

Kevin Poapst and Jamie Latreille netted the Rebs' first-period markers.

Dave Monsour stopped 25 of 29 Char-Lan shots.

Hawks took eight minors as well as a fighting major and game misconduct by Denis Verville. Char-Lan drew 10 minors as well as a fighting and game misconduct by Brent LaPlante.

Winchester had John Mackler, Scott Barkley and Chris Williams in their lineup for both games. Goalie Ben Henry was Dave Monsour's back-up Friday.

Steve Mullin, Don Larocque and Scott Gibson missed Friday's match.

Steve Mullin (injured), Gord Shields, Scott Gibson,* Shawn Beckstead and Brad Holmes all missed Saturday's encounter. Barry Kennedy was Monsour's back-up against Char-Lan.

Devils drop pair of basketball decisions

MAPLE RIDGE — Recent trips to Ingleside and Williamstown didn't produce any points for North Dundas District High School boys' basketball teams.

On Feb. 11, both junior and senior squads dropped SD&G decisions to the Rothwell-Osnabruck Lancers in Ingleside. The juniors lost a 58-42 verdict to the undefeated R-O squad as their record eased back to the 500 level at four and four.

The same afternoon the Senior Devils lost for the seventh time in eight games, losing 68-41.

Last Tuesday (Feb. 16) the Devils made the long trip to Williamstown and were dealt defeats by the Char-Lan Crusaders.

The seniors lost by seven, 50-43, and the juniors were nipped by five, 44-39.

This week the regular schedule for the juniors and seniors wraps up with a trip to Tagwi and a doubleheader against the Warriors. Semi-final playoff games are set to get under way this Fri. Feb. 26.

North Dundas' newly formed Midget squad is set to make their debut this week with a game on Wednesday at Tagwi and a tournament Thursday (Feb. 25) at St. Lawrence High in Cornwall.

CRUSADERS WIN

North Dundas Senior Devils trailed the Crusaders by five, 30-25, at the half of their game at Char-Lan.

Mike Mulloy came up with his best game of the season, dropping in 10 first-half points and 14 on the game.

Andrew Gruich also enjoyed a productive outing, hitting for nine. Shawn Clark and Vic Dorey each hit the hoop for eight points while Andrew Carkner nailed four.

J. Emburg led the Crusaders to their 50-47 win, scoring 18 points.

North Dundas hit for three of nine free throws while Char-Lan hit 12 of 19.

JUNIORS LOSE

North Dundas' junior squad fell to a game below 500 (four wins, five losses) dropping a hard-fought, five-point 44-39 decision to the little Crusaders.

Allan McElligott was a one-man scoring machine for the winners, scoring 21 of their 44 points.

North Dundas' scoring leader Karim Oliver hooped 14 for the Devils. Jason Kennedy dropped in 10. Darren Hutt (6), Bryan Helmer (5), Trevor Plumb (2) and Ashley Byers (2) all rustled the twine for points.

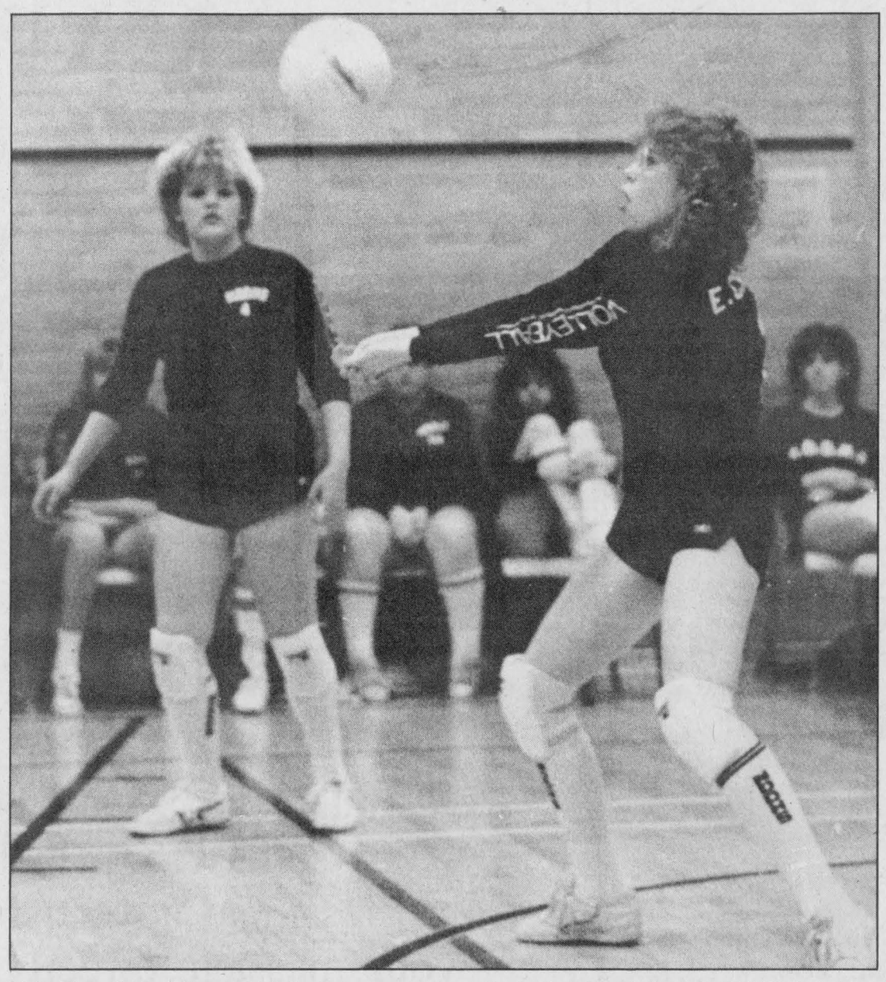

Erin Crowder, right, and Kelly Wilson and the rest of the North Dundas Junior Devils volleyball team defeated CCVS 3-1 here Monday in a best of five semi-final game.

Warriors consolation champs

CHESTERVILLE — Russell Warriors started the first annual North Dundas Minor Hockey Association's Bantam "C" tournament here Sunday quietly, but came on to finish with an explosion of goals.

Russell ripped Kemptville West 11-3 in Sunday's "B" Division final to earn the consolation championship.

They dropped a close 2-1 decision to West Carleton in round one but bounced back by eliminating Kemptville East 4-3 in the semi-final round.

Russell then scalped Kemptville West 11-3 in the "B" final.

West Carleton nipped Russell 2-1 in their opening game, eliminated the Athens Flyers 6-2 before locking up the "A" championship trophy with a 2-0 decision over Manotick.

Manotick reached the "A" final by downing host North Dundas 5-2 and Nepean Blazers 5-1.

North Dundas lost that opening game 5-2 to Manotick. Kent Young scored both Demons' goals. Richie Sarault, Greg Bell and Brad Robinson all earned assists.

The host team was then eliminated 2-1 in overtime by Kemptville West. Kent Young scored his team's lone goal from Brad Cotnam at 5:01 of period two.

Russell coach Peter Kruys said he didn't know where his team found their scoring touch for that final 11-3 win, but was thankful for the result saying, "hopefully that game will get us on track for the playoffs."

His Warriors have had trouble with both Kemptville teams this year and must play Kemptville East in this week's Upper Canada Minor Hockey League Eastern, four-point semi-finals.

Shawn Savoie scored Russell's only goal with 1:07 left in the game as the Warriors dropped a 2-1 decision to West Carleton in game one, Sunday. Russell managed to put the tying goal into the net, but just a split second after the final buzzer had sounded.

Russell then eliminated their future playoff partners, Kemptville East, 4-3 in the semi-final round.

Kemptville led 1-0 after a period but Russell tied it up when Stephanie Robinson scored from Darin Lampman and Shawn Savoie at 3:35 of period two.

Darin Lampman finally snapped a 3-3 third-period tie when he scored from Savoie and Martin Gregoire with 4:17 left to play.

Lampman had also scored at 6:45 of the same frame. Shawn Savoie opened the period, scoring from Stephane Robinson and Lampman at 8:55 of the period.

Savoie finished with a goal and three helpers. Lampman had two goals and two assists. Robinson scored a goal and assisted on two others. Gregoire picked up an assist.

BIG FINALE

Russell made it known early in the "B" final who was going to win, charging out to a 7-1 first-period lead on Kemptville West.

They added three goals in period two and another in the final period en route to an 11-3 victory.

MVP Darin Lampman received two tickets to an upcoming Toront-Chicago Black Hawk game for his four-goal, three-assist effort. Shawn Savoie scored three times and assisted on six goals. Stephane Robinson had two goals and three assists. Martin Gregoire scored a goal and set up three. Dave MacDonald had a goal and an assist. Derek Conway and Craig Wheler earned assists.

Derek Smith and Martin St. Denis shared the Warriors' goaltending duties.

Winchester figure skaters perform solos at Athens

ATHENS — Winchester Figure Skating Club skaters put on a strong showing here Saturday in what was for most, their initial contact with region-wide competition.

Performing against more than 200 skaters from 11 other clubs from Perth to Hawkesbury, the local girls under the direction of coach Tracey Rennison, completed their solos without a hitch.

Cheered on by an enthusiastic contingent of parents, family and friends, the excitement of the young skaters seemed to match the electricity of the Calgary Olympics for many.

Competing in three separate groups of pre-preliminary ladies of 15 or 16 skaters each, Kellie Holmes placed seventh while Rose Anne Mayoh and Tracy McMartin each placed ninth in their groups.

In preliminary ladies competition, senior group, Christine Clayton of Kemptville and Crystal Hummel of Morrisburg finished first and second in a group of 12 skaters. Carrie Swerdfeger was Winchester's top girl, finishing in fifth place. She was followed closely by Allison MacLean in sixth and Meredith Dale Hill in ninth place.

In the junior group of preliminary ladies, Jenny Castle put on a good performance to place ninth in a group of 12 competitors.

NDDHS girls reach "AA"

MAPLE RIDGE — North Dundas District High School's junior girls volleyball team has played its way into the 1988 SD&G "AA" championship game.

The Junior Devils, second-place finishers in the regular season, won their best-of-five semi-final match against the CCVS Golden Warriors here Monday and will now play the winner of the first-place La Citadelle Patriotes - fourth-ranked Glengarry Gaels' semi-final tomorrow (Thurs., Feb. 25) at 2:15pm in a best-of-five championship match at La Citadelle.

Junior coach Linda Yates was extremely happy with her team's impressive 3-1 decision over CCVS here Monday.

The Devils started out winning a close game 16-14, made it 2-0 with a 15-12 win, lost game three 11-15 but slammed the door on the Raiders, romping to a 15-1 win in the fourth and final game.

Last Thursday at La Citadelle the juniors closed out their regular season with a 2-0 win over CCVS. They did lose 2-1 to the number-one ranked Patriotes but coach Yates qualified the results, "they were very close games and we lost the rubber match 16-14 after leading 14-3."

SENIORS ACTION

The Senior Devils also made the '88 "AA" playoffs and were pitted against the powerful number one La Citadelle squad in a best-of-five semi-final match this week.

The seniors wound up their regular season last week at La Citadelle dropping a pair of 2-1 decisions to St. Lawrence and Glengarry.

Kelly organizes hockey trip to Hawaii

OTTAWA — It may sound unusual to go to Hawaii to play hockey, but it sure sounds like fun.

Ivan Kelly, a sports figure well-known throughout Ottawa and the valley, has organized a trip for recreational hockey players to travel to Hawaii in late April and play in a tournament in Honolulu.

"This is really going to be an interesting and fun trip. The arena is apparently very nice and they want to bring players in to play hockey to promote the game and the facility," said Kelly.

Kelly is organizing the trip through Travac Tours, based out of Ottawa. The price of the 12-day trip is $1,299 plus tax and services per person, which includes round trip airfare, hotel accommodation, transportation to and from hockey games, and tournament registration fee. Wives and girlfriends are also invited to come for the trip at the same $1,299 price.

"Our goal is to get a valley team and a city team of players. We aren't after star hockey players, but we are looking for players that play in 35 years and older leagues. There is no limit on how many players we take either. If we get two teams we will be happy, but if we get three or more, we will be ecstatic," said Kelly.

Kelly has been involved with hockey teams travelling to Florida and Europe to play in tournaments in the past, but the idea of playing in Hawaii had never crossed his mind.

"This is new for us and it looks like it will be a great trip for the players and their wives. We are really looking at this down the road for the future as something that could become very popular."

So far, Kelly has been contacted by a dozen players interested in taking part in the excursion. There will be different levels of play at the tournament, accommodating all players.

The facilities in Honolulu were built by the city to provide an ice skating rink for interested city residents. They include complete locker room facilities to accommodate hockey teams, and the arena is next door to the Hula Bowl football stadium. The Hula Bowl is home of the annual NFL Pro Bowl at the end of the football season.

The trip leaves on Thurs., April 21 and returns Mon., May 2. Each team in the tournament is guaranteed four games in the tournament. Any interested players or teams interested in playing in Hawaii are asked to contact Ivan Kelly at 692-4088 or 728-1934.



Frankly speaking

by Frank Morgan

1988 CARNIVAL ADDS $5,206.08 TO CHAIR FUND

In spite of the severe winter storm that definitely affected the attendance at many of the events, the 1988 winter carnival turned a tidy sum to our table and chair fund. It was indeed a disappointment to many who had worked so hard to make our centennial year's carnival the best yet to see such a small turn out, but when all of the donations were tallied it seems that at least we will enjoy the results during the coming year as we get the use of our new tables and chairs. Once again, a sincere thanks to the organizations who as usual came through and to the dozens of people who helped in so many ways. It would be impossible to break your efforts down and give the individual thanks that is deserving. Many volunteers donated hours of work, while many just did the small things that when put together mean so much. When you read the total published in this week's copy of the Press you will realize that your combined efforts will go a long way in helping us realize the goal of new chairs and tables that will be used many times over the coming summer and in future endeavors. Thanks again, we will remember your efforts.

FIRST OF WEEKEND TOURNAMENTS THIS SATURDAY

For the next three weekends the arena will be a busy spot with three big tournaments scheduled. The Oldtimers will be the hosts this Saturday for a one-day presentation, while the next two weekends will see the arena jammed with fans when the broomballers take over for what could be the biggest tournament held here in many years. All of the top teams in several divisions will journey from all over Eastern Ontario to compete and although last minute arrangements are not yet complete, a detailed account of all of the participants will appear next week.

HAWKS DOWN TO THREE HOME GAMES BEFORE PLAYOFFS

Winchester Hawks will meet Char-Lan here this Friday night. Then Wed., March 2, the Prescott game that was postponed last week, will be played at 7:30pm. On Sat., March 5 the Hawks wind up their regular play against Morrisburg Lions and the broomball tournament has scheduled games around the home-towners for this last game. The team has not been piling up the points, but some new help has been recruited and the Hawks could be a surprise when playoff fever hits.

TWO SUBJECTS TO BE REVIEWED

Space does not allow me to mention in detail two important things that have happened. Firstly I was delighted to hear that Lloyd Laporte will be inducted into the Greater Ottawa Hall of Fame and although this move was long overdo, we will have to reserve a future addition for the coverage that this honor deserves. Secondly we will comment on the young editor's remarks about teenage drinking and council's decision to allow admission of minors with parents. Why this decision was made was not as it may appear and I'm sure that a little research on the editor's part may change his opinion. I will cover this in detail hopefully next week if space allows.

Morewood Vikings knock off Russell

WINCHESTER — A combination of Morewood Vikings' 6-3 victory over Russell's Magnum Force and Prescott Road's 1-1 draw with the Ormond Cloverdales here Sunday night, has changed the Winchester and District Broomball League's final standings.

Russell's Magnum Force was dropped from fourth spot in the league's "A" Pool to top notch in the "B" Pool as a result of those two final games.

Although they wound up with 24 points, the same as the Prescott Road Knights, and had more wins (12 to 10) than the Knights, a poor record against the Magnum Force dropped them out of the running for the WDBL's "A" Pool championship.

This coming Sunday (Feb. 28), the opening games of the league's round robin playoffs will be played.

At 7pm number eight-ranked Newington will face the number five Magnum Force.

At 8pm, the undefeated Panthers will take on the fourth-place Prescott Road Knights.

In another "A" Pool game at 9pm, second-ranked Morewood will play the Ormond Cloverdales.

Toyes Hill will challenge the Winchester Raiders in a "B" Pool game at 10pm.

The top two teams from the "A" and "B" Pool round robin series will eventually play each other for their respective championships.

FINAL ACTION

Ormond's John Velthuis saved a tie game for his Cloverdales here Sunday, scoring on a Doug Sloan relay with just 5:55 left in the game.

Prescott Road Knights had taken a 1-0 lead at 15:56 of the second half when Dave "Gunner" Holmes drilled in his 13th of the year. Bill Veley and Glen Petersen set up the goal.

Ormond's Tony Vanderlaan and Knight's Jeff Hope played strong games between the pipes.

Prescott Road used their point to secure the fourth and final playoff berth in the "A" Pool.

VIKES WIN 6-3

Russell's Magnum Force opened an early 2-0 first-half lead on the Morewood Vikings but faded in the second frame, lost the game 6-3 and their spot in the "A" Pool playoffs.

Paul Bols hit from Mike Bols at 16:16 to give Russell a 1-0 lead. Mike Bols then upped it to 2-0 when he connected from Dave Bols at the 12:37 mark.

Mike Bols' second goal of the game at 16:16 of the second half increased the Force's lead to 3-0. Steven Bols set up the goal.

Morewood started chipping away at 15:15 as Gerald Eby beat John Rystephanuk on a feed from Larry St. Pierre to make it a 3-1 contest.

Eby scored again at 12:08, this time from Ross Harten, to close the gap to 3-2. Larry St. Pierre tied it up when he hit from Eby and Vince Cousineau at 6:08.

Jeff Vanderveen slapped in the winning goal with 4:35 left to play, scoring from Chris McKibbon.

Brian Como increased it to 5-3, scoring at 2:12 and Ross Harten made it a 6-1 final, driving home a John Stewart relay with 23 seconds left on the clock.

Pee Wees nip Kemptville 4-3

WINCHESTER — Shawn Steinberg fired in two goals, leading North Dundas' Pee Wee C Demons to a 4-3 exhibition victory over Kemptville here last Thursday.

Kemptville took a 1-0 lead at 7:29 of the first period on a J. Thompson goal but the Demons skated into a 2-1 lead before the end of that period. Shawn Steinberg tied it, scoring from Erin Berry and Craig Arsenault at 3:19 and Jason Coons made it a 2-1 contest when he hit on a play started by Dave Sears at 25 seconds.

Steinberg increased the lead to 3-1 when he notched his second of the game at 6:04 of period two. Dave Barkley and Erin Berry assisted on that play.

Dave Sears then scored what would prove to be the winner with 22 seconds left in the second period. Jamie Francis and Grant Williams drew assists on the marker which gave their squad a 4-1 lead.

Kemptville cut two goals off that lead in period two as C. Peebles and D. McClintock beat Chris Scott in the final 34 seconds of play.

Beck blanks Demons

WINCHESTER — Darryl Beck posted the shutout, backstopping North Dundas' Wayne Laprade Photo Demons to an impressive 7-0 Upper Canada Minor Hockey League victory over the North Dundas No. Two squad.

Jennifer McDonald was top shooter for the winners. She scored goals at 9:13 of the first period and at 13:24 of the second period and assisted on third-period markers by Craig Holmes at 11:16 and 6:42.

Tylor Copeland fired in two goals, one with just 1:40 left in the game.

Craig Holmes netted his two goals in the final frame and picked up an assist on Jennifer McDonald's second-period goal.

Andrew Bradley fired home the winning goal at 11:30 of the first period and added an assist.

Sam Ault and Michael Flowers each earned two assists. Sean Williams, Adam Dewan and Brian Swerdfeger all collected one helper.

The Demons led 3-0 after the first period and 4-0 after two frames.

Metcalfe Tweens trim Nepean

METCALFE — Jodi Mulligan scored half of her team's goals as Metcalfe trimmed Nepean II 8-2 in an Ottawa-Carleton Ringette League contest here last Wednesday night.

Metcalfe ripped in three straight goals, taking a 3-0 lead before Nepean could reply with the first of their two goals. Nepean sliced the lead to 3-1 but it wound up 4-2, Metcalfe, by half time.

Nepean couldn't muster another goal but the home team slapped in four more in the final period en route to their 8-2 decision.

In addition to Mulligan's four-goal effort, the winners got a pair from Jennifer Clost and singles from Stephanie Smyth and Kim MacDonald.

Chantal Cousineau, Jennifer Clost, and Tammy Godwin all set up two goals. Melanie Hamilton assisted on a single marker.

The Tween team will next see action this Sunday (Feb. 28) when they play Almonte in Russell at 6pm.

A&W
DAIRY FARM SERVICES INC.
WINCHESTER, ONT.
Commercial and Domestic Refrigeration Service
Bulk Tanks
24-Hour Service 774-3772

SUNDAY
INVENTORY SALE

In-store red tag specials
Sunday, February 28
SPECIALS
Carpet and vinyl flooring starting at ..... $5.98 sq. yd.
Braided oval rugs, 30''x50'' ..... $21.95 each
Goatskin rugs, white and grey ..... $59.95 each
Closed Friday, Feb. 26 at 4pm and all day Sat., Feb. 27
Open Sunday 10am-5pm
DISCOUNT CARPET SALES
VISA 421 Fourth St. West, Cornwall 938-0735 MasterCard
Free Delivery
Professional Installers Available
Free Estimates
Refreshments

WINCHESTER
DOMINION hardware store
510 St. Lawrence Street
WINCHESTER 774-3776
we made our name in hardware

HAWKS
EASTERN ONTARIO JUNIOR B HOCKEY LEAGUE
St. Lawrence Division
Fri., Feb. 26
Char-Lan Rebels
vs.
Winchester Hawks
Winchester and District Arena
8:15pm
Wed., March 2
Prescott Falcons
vs.
Winchester Hawks
Winchester and District Arena
7:30pm

Shawn Beckstead
No. 19 Defence
50/50 draw winner, Feb. 19 -
Sue Brisebois, South Mountain, $40

Advertising is expensive, right?
WRONG!
Reach them all with an ad this size. For less than 3 cents each!




Our readers are your customers. All 10,000 * of them.
2.88¢ per customer!
Not what you'd call expensive is it? Give us a call today!


Our business is your business. No matter what you sell, we can help you sell it. Let our professional advertising staff help you place your message directly into the hands of your customers. Every one of them.
*Based on 10,000 readers 15 and over in 5,000 households in our trading area.
For more details call 774-2524
WINCHESTER PRESS
(Total weekly estimated readership 20,000)

Leap year birthdays special

METCALFE — Celebrating a birthday once every four years can keep a person young, or at least that's what two local leap year babies had to say.

Jean Kinkade who lives north of Metcalfe and Brinston's Agnes Heuvel were both born on Feb. 29 and they are celebrating their 14th and 20th birthdays, respectively.



Jean Kinkade

Kinkade, who has four children and five grandchildren, says being born on the infamous day doesn't go without its perks.

In 1960 she was given an acre of land on the moon for her birthday and she has the certificate from the Davis Agency to prove it.

She says that people always remember her birthday because of the uniqueness of the date, but husband Ivan says, "Since it's only once every four years, I don't have to take her out as often."

But Kinkade dishes it out as well. "I'm only 14 and my youngest son is 27. I get a kick out of teasing him. The youngest children think it's funny that nanny is younger than Uncle Wes (her son)."

While she gets a bigger cake and bigger party than most kids on her birthday it still isn't without it's problems.

She says it's always a hassle getting her driver's license renewed because her permit comes due in February but the Ministry of Transportation and Communications has her birth date recorded as March 1.

Kinkade's only regret about being born on Feb. 29 is that "you grow four years older at one shot."

Agnes Heuvel turns 80 on Monday but she'll be celebrating another milestone. It's her 20th birthday.

Born in Holland, Heuvel came to Canada in 1947. But it was a busy day for her father during the leap year of 1928. A pregnant sheep was giving birth to lambs and when her dad was finished in the barn he came inside the farmstead to assist in the birth of Agnes Heuvel.

It was common practice to register a Feb. 29 baby on March 1, but Heuvel was glad she wasn't.

"I'm glad it wasn't put on another day. There are some people that don't like it. Some people want to register their baby on the next day."

Charles Heuvel says he likes it fine. "I'm lucky, only once every four years do I have to buy a present," he joked.



Agnes Heuvel

Heuvel says she "enjoys her birthday. It's more special for me because it's not the same as every one else."

She remembers Feb. 29 four years ago because that was the day Pierre Trudeau walked under the falling snow and decided he would resign as Prime Minister.

She remembers in Holland as a child, her friend Rita would splash her with a bucket full of water every four years on Feb. 29. And she remembers how special leap years were to the teenagers.

In leap years, girls were allowed to ask out the boys.

For her the best thing about leap year is that everyone remembers her birthday and that makes being born on Feb. 29 special.

Auxiliary solicits for gowns

On Tues. Aug. 2, 1988, as part of Winchester's centennial celebrations, the Hospital Auxiliary will be presenting "Brides of a Century".

First produced in 1979, it is the right time for a repeat performance. The show will feature clothes and the bridal gowns from the 1800s through to 1988.

While many of the last show's gowns are still available, new ones are welcome. Of particular interest are the clothes and gowns from the 1800s, and the '20s and '30s. The clothes have to be in good condition, pressed, and clean.

The Auxiliary is also interested in shoes, hats, etc. Also, as every bride needs a groom, we are looking for men's suits and clothes. During the war years some people were married in uniform, others were married outside of Canada in ethnic costumes. The Auxiliary would very much like to include your attire in the show, so let us hear from you.

These costumes are treasured family heirlooms and therefore the organizers will not be handling them. The owner will be responsible for delivering them on the night of the show and, where possible, provide a model.

The show involves a great deal of preparation time before the final draft so the Auxiliary will not be accepting clothes after June 15.

Please help us put a show together and have fun doing it. If you wish to volunteer clothes or help, please call Arlene Davidson at 774-2537, Betty Townsend 448-2678, Rose Campbell 821-2204 or Norma Hill 543-2262.

Winchester UCW views film

by Norma Wylie

Marg Anderson welcomed 18 ladies to the Feb. 10 meeting of the Winchester UCW with a reading entitled "The Urge to Grow".

Orma Earl and Marg Anderson used Bible readings from the first chapter of Genesis to illustrate the theme of the story of creation for the worship service.

Orma showed a video tape entitled "Family Farm — Our Link to the Land" to illustrate what is happening to the farms in Canada and Africa and why so many people in Africa are without food. Large companies are taking over and forcing them to grow one product such as beans or coffee which are processed and shipped for consumption to America where there is plenty of food. Before this the native people farmed a variety of vegetables for their own use. Missionaries are now trying to help these people by supplying them with machinery to work their land for themselves instead of only preaching as they had done before.

Several recommendations proposed at an executive meeting were approved.

Doris Brown was guest speaker at the Presbyterial meeting in Chesterville on Feb. 8 and said there should be a healthy balance between Outreach at home and abroad.

Final plans were made for the Carnival Dinner on Feb. 11. Dates to remember were March 4 — World Day of Prayer and April 13 annual meeting.

Ask me about
Chrysler
Cash Back Month
Call me at 774-2520
or home, 774-2143
NOBODY COMPETES LIKE TEAM CHRYSLER
BOYD CHRYSLER
567 St. Lawrence St. · Winchester 774-2520
Ottawa Direct 236-6505



REG HARPER

THE
KIDS' STUFF
BOUTIQUE
509 ST. LAWRENCE STREET
WINCHESTER 774-3646

LAST CHANCE
TO SAVE
Store will be closing
its doors at 5pm
Saturday, Feb. 27





GREATER SAVINGS THAN EVER!
A further 10% will be taken off remaining stock making a total reduction of 60% on **EVERYTHING** left in store.
3 DAYS ONLY
For your convenience I will be remaining open all day Wednesday and Friday evening.

Laser in classroom stimulates questions

METCALFE — It was not a normal Friday afternoon for about 25 Grade 5 students at Metcalfe Public School last week. In fact, it was more like the type of afternoon kids dream about.

For one hour, students were mesmerized by a laser demonstration carried out by a physicist from the Defence Research Establishment in Ottawa.

While illustrating the effects of a six-miliwatt laser used to create holograms, Dr. Nicole Brousseau answered questions ranging from who owns the biggest laser to what harmful effects the light has on human skin.

She described how a power source uses two partially-transparent mirrors to emit light, and then demonstrated with chalk dust how foreign substances crossing the beam's path will disperse immediately.

Brousseau also focused on present and future uses of lasers in daily life.

"I hope they gain something useful out of this and begin to understand that science has a useful place in our lives," said Brousseau in an interview.

In a few years, she said, lasers will be used to replace drills in the dentist's office and perform specialized surgery to correct eye vision, eliminating the need for glasses or contact lenses.

A specialist in optical data processing, Brousseau went on to explain that lasers are important for the economy. Last year in Canada, $563-million was generated from the sale of lasers.

The largest portion, $127 million, was targeted for the development of lasers used in research with another $15 million for inspection equipment.

Friday's demonstration was organized through the Ottawa-based Sigma Chi Society, a group of scientists whose aim is to promote practical uses and an understanding of science.

Diamond Jubilee for WI

by Jean Boland

METCALFE — The February meeting of the Metcalfe W.I. was held at the home of president Mrs. Ben Galloway.

The meeting opened in usual form and the roll call "Name a Canadian industry in our area" was answered by 12 members.

The secretary read the minutes and the correspondence and we were informed of the Leadership Conference in Kingston May 13-15. Our delegate will be Jean Boland and her alternate will be Mrs. Earl Quinn. The district annual is May 4 at Osgoode and a district meeting will be held at Heather Bellinger's March 12.

Plans were discussed for our 60th anniversary on May 26 in Metcalfe Arena. Dinner is at 6:30pm with entertainment following. W.I. programs dating back to 1933 were passed around for members to see. To some of us, the names were familiar. Our records from 1928-39 were burnt in a house fire.

Mrs. Chas. Wallace won the hostess gift. The meeting was then turned over to the convener of agriculture and Canadian industries, Mrs. Earl Quinn. Her topic was "Greens Alive" — located in the Township of Osgoode, south of Ottawa.

This farm is called "Sweet Water Farm" and it has been selected as the site for a North American research and operating farm. The Canadian firm will use and demonstrate its future farming technology called environmental growing, involving all-season crop production, in large solar hydroponic greenhouses. It is basically a farming operation that grows lettuce, spinach, watercress and salad greens for restaurants. Harvesting takes place every Monday and Thursday, 104 times a year. The crop is totally free of pesticides, fungicides, herbicides, fumigants and preservatives.

This paper was very interesting to us. The meeting adjourned and all ate a delicious lunch served by the hostess.

Petticoats & Pantaloons
Invites you to help officially "open the doors"
Fri., Feb. 26, 7-10pm; Sat., Feb. 27, 10am-4pm

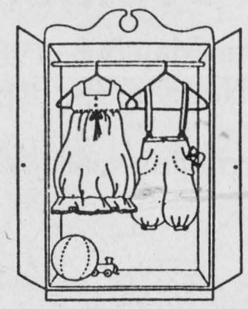

A unique blend of nearly new and handcrafted
Children's clothing, playthings & accessories
Sold on consignment
The 10th Line Road, Edwards, Ont. K0A 1V0
1-613-821-1296

FABULOUS FEBRUARY
Clearance Sale Continues
End cuts, remnants
Regular lines



End cuts, odd sizes, remnants of our best selection of quality carpet.
Cash & Carry. While they last.

Richmond Sophia	Domcor Barina	Cornet Inspiration
12'x15', Reg. $339.80	12'x15'6'', Reg. $288.35	10'4''x4'9'', Reg. $217.89
SALE $249.95	SALE $180	SALE $89.99

Regular selection of Domcor carpeting also on sale.
Complete line of Domco cushion flooring sale priced at $3.95 sq. yd. and up.
Specials in effect until closing Mon., Feb. 29, 1988.
castle building centre
BLACK LUMBER CO. LTD.
Morrisburg 543-3777



MONSTER CLEARANCE SALE
On gigantic inventory of quality home furnishings
This Thursday, Friday and Saturday, Feb. 25, 26, 27 only.

Sofa beds
Large selection with innerspring mattresses by Braemore, Sklar, Simmons. etc.
Starting from $389.00

Sofa bed
With matching recliner by Sklar, 2 pieces
Only $999.00

Sofa suites
Great selection from Sklar, Citation House and Roxton. More than 100 sets to choose from. At least 4 Roxton suites with coil spring contruction at ½ price.
Save up to ½ price on sofa and chair combinations.

Dinette suites
Some chrome, some wood, some combination. 5 piece suites.
Starting from $249.00

Occasional chairs
Recliners, swivel rockers, gliders, platform rockers
Starting from $99.00

Occasional tables
Some mismatched, some as sets.
Each starting from $99.00

Dining room suites
From Canadian manufacturers such as Sklar-Peppler, Kaufman, Shermag, Canapar, etc.
Save up to ..... 40% off

Shermag solid oak table
Rectangular, with leaf, 4 chairs and matching buffet hutch
Was $3,550, now $2,150.00

Bedroom suites
From Kroehler, Shermag, Sklar-Peppler, etc.
Save up to ..... 1/2 price

Goldcrest suite
Consisting of triple dresser with mirror, armoire, headboard, 2 night tables, 6 pieces
For only $699.00

Roxton solid maple furniture
Bedroom, dining room, occasional tables, etc.
Save up to ..... 1/2 price

Cedar chests
All Canadian made in oak, maple finishes, etc. All in stock chests,
while they last ..... 1/2 price

Motion sofas
(with 2 built-in recliners) from Berkline, Sklar, Elran etc.
Starting from $699.00

Hundreds of other unadvertised items over 15,000 sq. ft. of display on 3 floors

All items subject to prior sale

OUR PRICING POLICY
The Furniture Loft will not knowingly be undersold by other retailers on identical merchandise, terms and service.

ALL SALES FINAL
"All articles sold in as-is condition."

The Furniture Loft
HOME • OF • FINE • FURNISHINGS
ONE OF THE FINEST SELECTIONS IN YOUR AREA.

Main St., Winchester
774-2636

Hours:
Thurs., 9:30-5:30:
Fri., 9:30-9:00
Sat., 9:30-5:30

Highway 43
Finch
984-2051

Pearl V. Empey

Pearl V. Empey, a resident of Dundas Manor, died in Winchester Hospital on Feb. 13. She was 90.

Mrs. Empey was born March 7, 1897. She was predeceased by her parents and her husband, Jacob Empey.

She is survived by daughter Hazel Barrigar of Winchester, and sister Vera Merkley of Cornwall. She was predeceased by her son Earl.

Mrs. Empey was a member of the Winchester United Church, the Ladies' Orange Lodge, Winchester chapter, and the Winchester Curling Club.

Funeral services were held at the J.R. Vice Funeral Home in Winchester, with Rev. W. Walker, assisted by Rev. A. MacDonald, officiating.

Interment was at Maple Ridge Cemetery.

Alice Jean Whitteker

Funeral services were held Feb. 15 for long-time Williamsburg resident Alice Jean Whitteker.

Mrs. Whitteker died at home Feb. 12. She was 62.

Born Dec. 10, 1925 in Chesterville, the daughter of the late Frank Whittaker and Margaret McMillan, she married Ivan Ray Whitteker, who survives, in 1946 in Williamsburg.

Mrs. Whitteker is also survived by her children Barbara (Mrs. Allan Whitteker) of Williamsburg, Dale of Williamsburg and Ronald of Chesterville, and by six grandchildren, Pamela, Vicki, Billy, Christopher, Jennifer and Amanda.

Surviving also is brother Lawrence Whittaker of Morrisburg, and sisters Eva (Mrs. Otis McMillan) of Winchester, Lillian (Mrs. Herman Strader) of Cornwall, Pearl (Mrs. Joe Bell) of Brockville and Marjorie (Mrs. Bill Strader) of Williamsburg.

Mrs. Whitteker was predeceased by brothers Leslie and Lyle.

Funeral services were held at St. Peter's Lutheran Church, Williamsburg, where she was a member. Rev. Ross Thomson officiated at the funeral, held Feb.15 at 2pm.

Pallbearers were Don McMillan, Gordon Whittaker, Jack Barkley, Ronald Cassselman, Larry Schell and Gregory Whitteker.

Interment was at New Union Cemetery, Williamsburg.

Winchester Centennial 1888-1988



Remember when?

The Winchester Press joins Winchester's centennial celebrations by bringing back moments from the past. This 1960 photo shows the Winchester High School football team. From left, back row, E.E. Forgues, coach; Larry Gibson, George Edwardson, Richard Holmes, Dwayne Holmes, Robert Montroy, Allan Fawcett, Dave McIntosh and P. Prud'Homme, coach. Front, Leslie Dawley, Doug Bouck, Earl Barkley, John DeGroot, Michael Dukelow, Dale Allison, John Bell, Bob MacPherson, Tom Bell and Lloyd Merkley.

Minister addresses seniors

WINCHESTER — The Winchester Golden Years Society held its regular meeting on Thurs. Feb. 18, in the Lions Hall, with 82 present.

The meeting opened with the singing of O Canada. The president, Myrna Cinnamon, welcomed everyone, then, using "Love" as the theme for this Valentine month, read several quotes from the Bible on love, including Psalm 25, and a verse on Love from Voice magazine.

Three birthdays were recognized for the month, and correspondence was read.

A donation is to be made to the Heart and Stroke Foundation and the USCO membership will be sent to Toronto.

A minute of silence was observed in memory of Mrs. Pearl Empey, a member for many years, who had passed away recently.

The president thanked everyone who had helped with the "Singing Farmers" musical evening, a program much enjoyed by all who attended.

Several members offered donations of food for the lunch to be sold at the auction sale on Sat. Feb. 20.

A St. Patrick's party was discussed and if a musical group is available, a party will be held on Thursday evening, March 17.

Ruby Steele announced a crokinole party in the Lions Hall on Saturday evening, Feb. 27, under the auspices of the Hy Shy Nigh Band and admission is $2.

Lunch for the March meeting will be the responsibility of Viola and Harold Stewart and committee.

A delicious potluck lunch was served by Isabel and Tom Prentice and their helpers.

Following lunch, Hazel Irven led a sing-song with Olive Whittaker at the piano. Ruth Johansen introduced the guest speaker, Mrs. Laurie McKnight Walker, one of the team ministers in Winchester United Church. Laurie gave us a very informative talk on Women in the Church, from Biblical times down to the present, reading Bible passages to illustrate her statements on the positive as well as the negative side of ministry of women.

At the close of her talk, our guest delighted everyone by singing several songs and playing guitar. She was thanked by Leila Merkley and presented with a gift

Seniors host euchre party

by Jean Casselman

WILLIAMSBURG — Winners at the euchre on Wednesday night were as follows:

Ladies: Muriel Gow; Edith Baker; Lorraine Tupper.

Men: Myles Casselman; Dwain Hess; Ruth Casselman.

Door prize: Audrey Whitteker; Edith Baker.

Draw: Wray McPherson; Jean Ball; Tina Carkner; Leila Helmer; Ben Crowder.

The next euchre will be held on Feb. 24 and everyone is welcome.



Happy Birthday Mom

Info clinics put on hold

CORNWALL — The regional health unit said it has no plans to establish birth control information clinics in SD&G high schools.

Medical officer of health, Dr. Robert Bourdeau, said family planning clinics in schools are a good idea but financial constraints puts such a proposal on the back burner.

"We're not at the point where we can expand into the schools," he said. "We see it as a good initiative for older teenagers but we just don't have the means right now."

The Ottawa-Carleton health unit has approved birth control clinics for three Ottawa high schools after a year-long study.

The clinics will stress student counselling including providing students with all the options including postponing sexual activity. Condoms and birth control pills will be sold at cost at the clinics and staff will also counsel students on sexually transmitted diseases.

The Eastern Ontario Health Unit recently announced it would operate family planning centres in Alexandria and Hawkesbury which are to be a free public service funded directly by the Ministry of Health.

The health unit currently operates a family planning clinic in Cornwall which is open two days per week.

Edie's
House of Fashion
Known for
FASHIONS
'Round the clock wear'
Sizes 3 to 26½
Morrisburg Shopping Centre
Telephone 543-2561

LONG SAULT PARKWAY LODGE SENIOR CITIZEN'S HOME
1st Month – 50% OFF Regular Room Rate
6th Month – ABSOLUTELY FREE!!
Regular Rates (No Contract Required)
Private . . . $925.00 to $990.00 Monthly; Semi-Private . . . $795.00 to $840.00 monthly
Ward (4 Beds) . . . $23.50 per day
VACATE AT ANY TIME: REFUNDS CHEERFULLY GIVEN
We know you will like it if you give us a try. Come and Join our Family. We are proud of our quality service. R.H.C.A.'s are here to assist you while a doctor visits weekly. All rooms are large, bright, modern and comfortable.
Some features are:
Nutritious Meals, Diets, Snacks
Beverages at any time
Meals In Room on Request
Walkers/Wheelchairs Supplied
Free Transportation By Arrangement
Government Assistance If Qualified
Cable T.V.
Telephone Jacks
Laundry
Hairdresser
Toiletries Supplied
No Hidden Extras
Long Sault Parkway Lodge
Long Sault, Ontario
Call Betty or Mike at 534-2307 for Appointment
This Offer Will Terminate Without Notice.

The Nepean Spring
HOME & GARDEN SHOW
is a chance to do
BIG BUSINESS
Join us May 5-8, 1988
at the Nepean Sportsplex
For booth information, call 738-7724

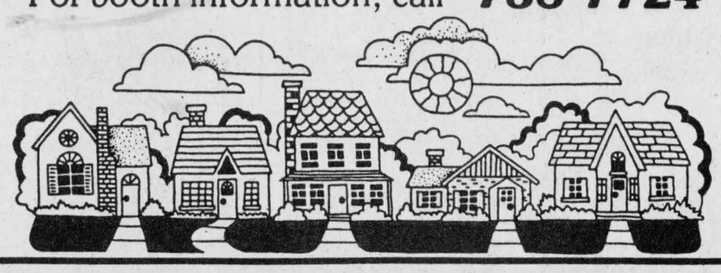

J. Rodger Burnside
Tax Consultant
Income Tax Returns
Acounting Systems
Financial Planning and Investments
Telephone Winchester, 774-2178
or Greely, 821-2263

NO-FEE RRSP'S
1 yr. 2 yrs. 3 yrs. 4 yrs. 5 yrs.
9.375 9.75 10.00 10.25 10.50
For all your insurance and investment needs call me.
* Rates subject to change.
BIGCUM McINTOSH
Main St., Winchester
Bruce Kerr
Winchester
774-2832 or 774-2456
(office) (residence)

Bank of Montreal
510 Main Street, Winchester
Customer Appreciation Day
Thursday, Feb. 25
Free coffee and donuts
Extended hours
(for RRSPs only)
We will be open until 8pm on Thursday, Feb. 25 for your convenience.
Bank of Montreal
Winchester Branch 774-2527

ROYAL BANK
RETIREMENT SAVINGS PLANS
SEVEN PLANS TO CHOOSE FROM:
1. Variable Rate Deposit Account
2. Term Deposit - redeemable
3. Term Deposit - non-redeemable
4. Mutual Fund - income trust
5. Mutual Fund - equity
6. Mutual Fund - money market
7. Mutual Fund - balanced
Plus our "RETIREMENT INCOME FUND" is available to those customers who are considering transferring Registered Retirement Plans into a monthly retirement income.
Earn up to 10.25% interest
- Transfers from other financial institutions arranged
- Guaranteed rates on all transfers for up to 60 days
- Instant tax receipts
EXTENDED HOURS:
Open 5pm-8pm, Feb. 18 and 25
ROYAL BANK
WINCHESTER 774-2290 Kelly Vincent
METCALFE 821-2021 Jill Orchard

Your best time to buy is now.
Come in and make your best country deal.
PLUS
receive Chrysler rebates on selected models

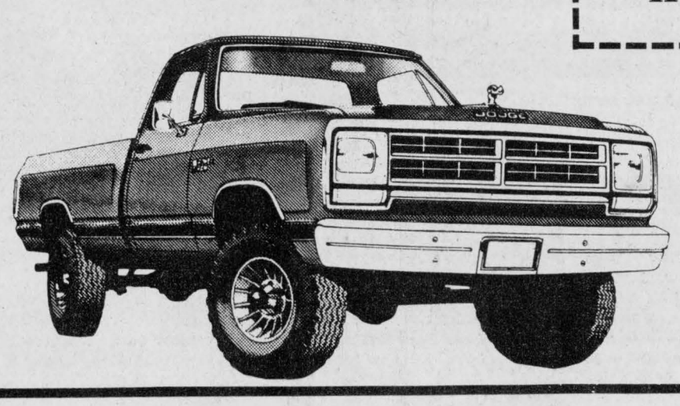

HERITAGE
HWY 417 - VARS, ONT.
DODGE · CHRYSLER
PLUS!
COUPON
Present this coupon and receive
at no extra charge,
Chrysler's 3 year Gold Plan
(mechanical protection)
for your new car purchased at
Heritage Dodge Chrysler
Hwy. 417, Vars
Up to $1,500
on selected light trucks
HWY 417 EXIT 88 OTTAWA Vars
835-3022
Heritage Dodge-Chrysler
Hwy. 417, Vars
Hours: Mon.-Thurs., 9am-9pm
Fri., 9am-6pm; Sat., 9am-5pm



Up to $1,000
on selected Chrysler cars
Coupon must be presented at time of purchase
This offer expires March 15, 1988

RRSP'S
Various terms
Competitive rates
Cathy Holmes, 774-2169
THE Great-West Life ASSURANCE COMPANY
NO FEES
PERSONAL CONSULTATIONS

Pennant-winning Raiders capture opener

WINCHESTER — Dan Hogaboam played a perfect game in the Tri-County Windows Raiders' nets here last Tuesday night, blanking the Country Kitchen Canadiens 3-0.

The Raiders'shutout victory put the pennant winners into position to sweep their best of three Winchester Town Hockey League semi-final in two games.

In last week's "B" semi-final, number two-ranked CountryBoy Blazers grabbed a one game to nothing lead on third-place Aqua Fun, beating the Flyers 5-1.

Both best of three series resumed this week. Victories by the Raiders and Blazers would bring the opening round of post-season play to an early end and put the winners against each other in a best of five battle for the 61st Annual Melvin Cup.

Dan Hogaboam and Country Kitchen's Steve 'Bear' Johnston battled through the first two periods of their series opener before the first goal was scored.

Unfortunately for Johnson, whose team had managed just two wins all season, it was the Raiders who broke the stalemate.

Gerry McBain snapped in a goal-mouth pass from Tom Kirkwood at 19:47 of the third period to send the Raiders on to a 3-0 victory. Dan Lecours also figured in on the winning goal.

Scoring champion Al McLean then added some insurance when he fired a long drive in over Johnston's glove at 13:11. Lecours and Bryan Helmer engineered the play.



Tri-County Windows and Doors Raiders claimed the Royal Bank Trophy as 1987-88 Winchester Town Hockey League regular season champions. Front, left to right, Gerry McBain, Barry Redmond, Dan Lecours, Dan Hogaboam, Gerry Belanger and Dave Coleman. Back, left to right, Bryan Helmer, Reg Hyndman, Al Porteous, John Ralko, Tom Kirkwood, Al McLean and Rod Bowman. Missing, Mike Woods and Perry Marriner.

Reg Hyndman then tucked in an Al McLean relay with 27 seconds left on the clock to make it a 3-0 final.

BLAZERS WIN OPENER

CountryBoy took control of their series, opening with a 5-1 decision over the Aqua Fun Flyers.

They lead 2-0 after a period, and still 2-0 after two before opening up the 5-1 difference.

Peter Marriner netted the Blazers a 1-0 lead, scoring from Andy Wattie at 15:47 of the first frame. Barry Casselman snapped in a 2-0 lead 16 seconds later finishing off a play set up by Dick Christie and Zeke Sanders.

Gary Lapier scored from the slot at 13:41 and Larry Moore clicked at the 10:39 mark to make it a 4-0 contest. Flyers finally broke up Kevin Baldwin's shutout with 8:51 left in the game when Steve Crowder scored from Steve Plummer and Dale Hutt.

Terry Richardson then made it a 5-1 final lifting a rebound into Steve Guy's net at 6:04. Peter Marriner and Doug Duncan assisted on the final goal.

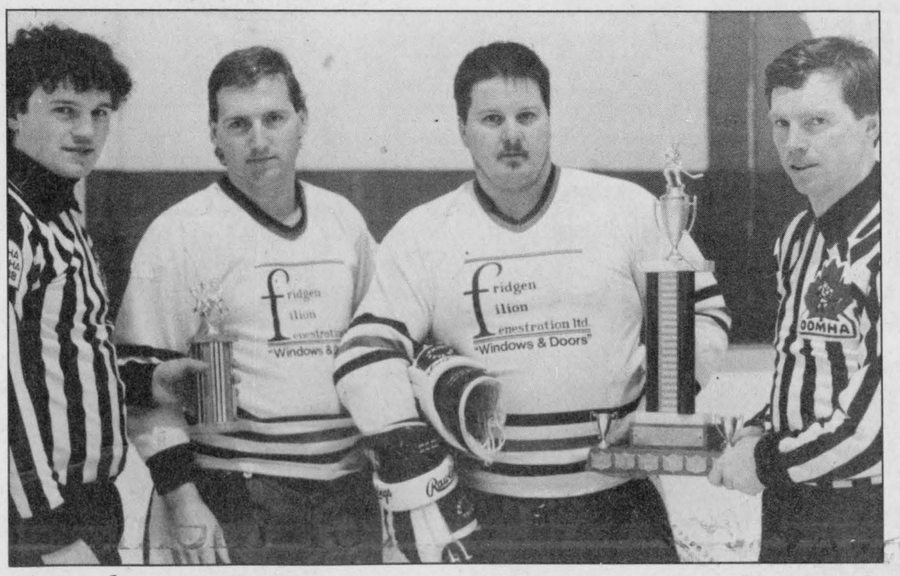

Award winners

Winchester Town Hockey League referees Jason Broad, left, and Earl McBean, right, presented the scoring championship trophy to Raiders' Al McLean and the Royal Bank (first place) trophy to captain Tom Kirkwood prior to last week's first playoff game.

McLean wins scoring title

WINCHESTER — Al McLean's two goals and one assist here in last week's final regular season game, padded his lead as he raced to his third Winchester Town Hockey scoring championship in the last four years.

McLean, a former award-winning forward with the Winchester Junior B Hawks in their Gill Cup championship years, finished the season with 21 goals and 23 assists for 44 points. He didn't play all 19 games due to an injury which makes his accomplishments even more amazing.

His linemate, Dan Lecours, for a second year wound up second with 37 points on nine goals and a league-leading 28 assists.

Aqua Fun Flyer captain Steve Plummer was a close third with 14 goals and a total of 35 points.

CountryBoy's Barry Casselman and Tri-County shooter Mike Woods finished fourth and fifth (respectively) and each scored 20 goals.

CountryBoy goaler Kevin Baldwin, once again, posted the best goals against total, allowing 57 in 19 games (3.00 GAA).

Tri-County Raiders' Dan Hogaboam was second (64), Aqua Fun's Steve Guy third with 69 and Steve Johnston fourth.

Scoring champ Al McLean's scoring-race victory gave him his second consecutive title and his third in four years. He grabbed his first trophy in '84-85 and has repeated in '86-87 and again in '87-88.

Dick Christie earned the award in the '85-86 campaign.

CO-OP

BRINSTON CO-OP

WINTER CLEARANCE



Save 20% *on in-stock*

Co-op vests, parkas, lined workshirts, lined coveralls, winter boots, liners

The Farm Store... and more!

Brinston Co-op 652-4828

BUILDING A HOUSE
—Windows & Doors—
Up To 40% OFF

CLEAR CUT INSTALLATIONS

Visit our showroom
South Mountain
989-2367

BERRYS PET FOOD

Good until February 27, 1988
While Quantities Last No Dealers

Derby 24 oz. 89¢	Purrr 6 oz. 35¢
Hartz Hamster Bottle (A056815) $4.99	Vaporette Flea & Tick POWDER 140 gr. $3.69

Winchester
Caleb St. (beside United Church)
774-2522

We specialize in collision repairs and frame straightening
(uni-body)

BLACKHAWK

With the Blackhawk P.188 Universal Measuring System and Anchoring.

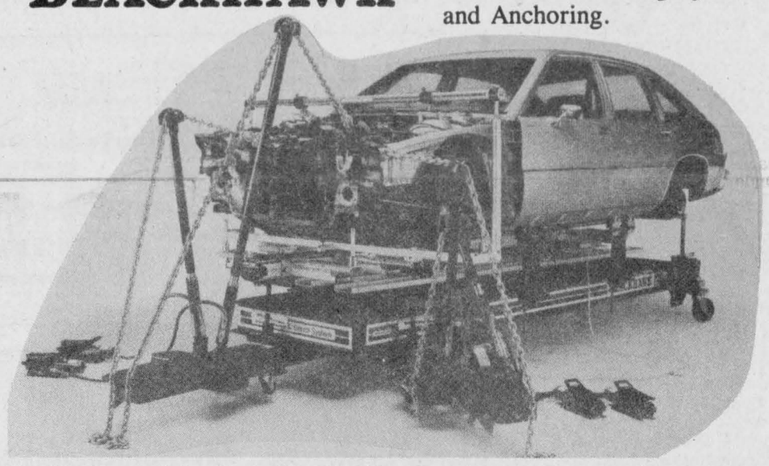

- base coat/clear coat painting
- free estimates
- all work guaranteed
- MIG welding
- sandblasting
- free courtesy car

Krown Rust Control Center
The Total Car Care Specialists

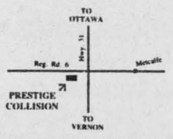

Prestige Collision Centre
Metcalfe 821-1235



Always One More Job For The Versatile Bobcat Loader

- *Increased Durability*
- *Improved Performance*
- *Better Serviceability*
- *Greater Safety*

Put A Bobcat Loader To Work For You!

McIntosh EQUIPMENT LIMITED

3436 Rideau Road, OTTAWA (Ontario) K1G 3N4
(613)822-2252 (800)267-9730 TLX:053-4116

Elmwood: "Home of the month". Buy in March, save $2,500.

It's True! This house erected on your foundation and lot 1,400 sq. ft. living space for just $74,510

This Heritage Home comes fully finished including wiring, plumbing, painting, carpeting, garage and patio door.	The Elmwood is just one of many Heritage designs available. CSA approved. Hudac warranty available.

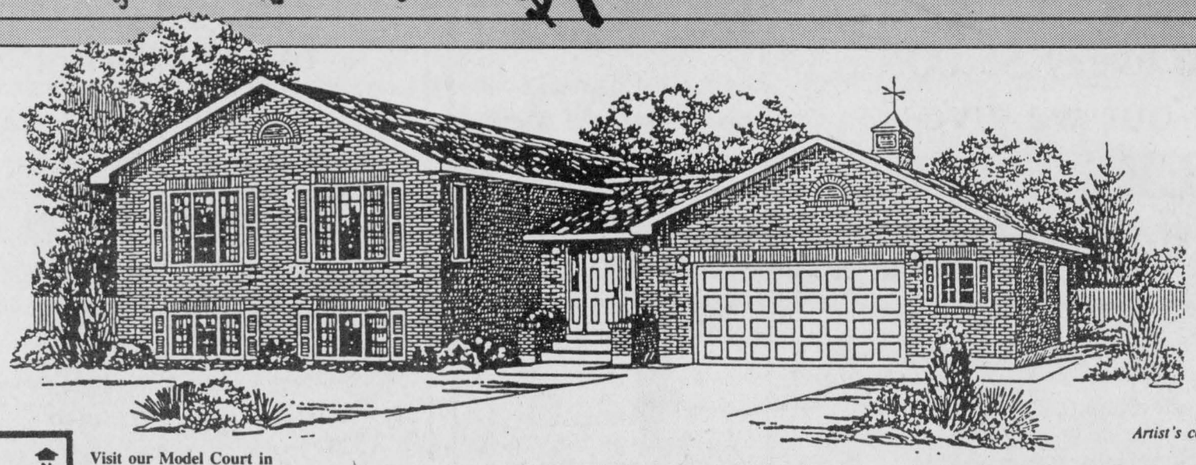

Artist's conception

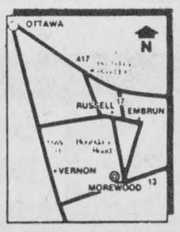

Visit our Model Court in Morewood, Ontario
Hours:
Mon.-Fri., 8:00am-5:00pm
Sat. & Sun., 12:00am-4:00pm
445-3133
448-2629

Move in by May 1st

"We're The Builder, Building Your Dreams!"

Heritage HOMES
BY MOREWOOD INDUSTRIES

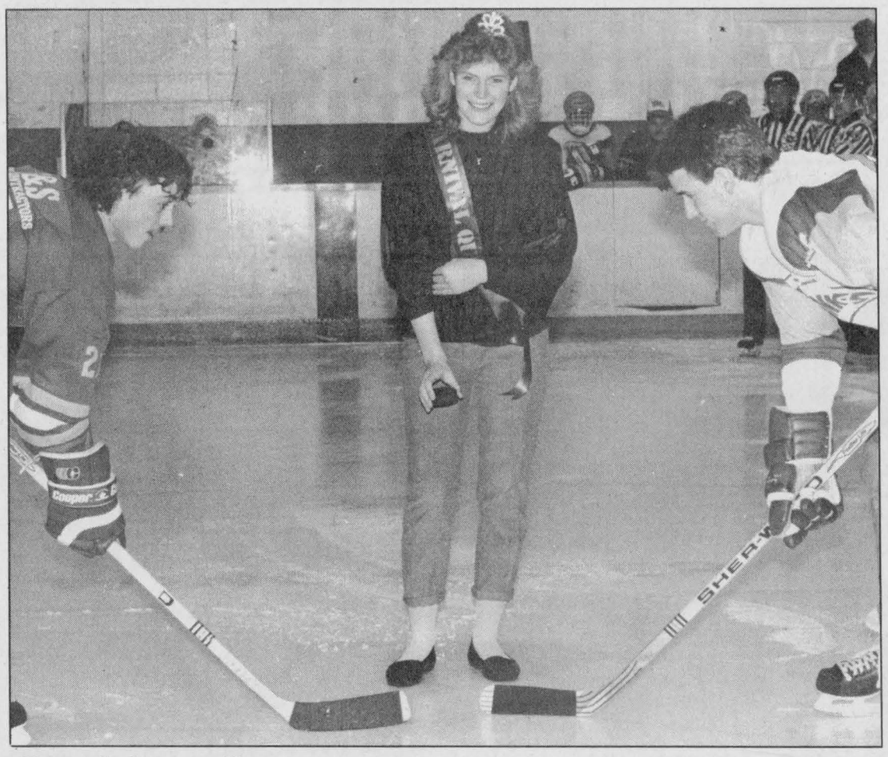

Royal face-off

It was a week late, due to last Friday's snow storm, but 1988 Winchester winter carnival queen Tracey Helmer was finally able to perform the official face-off at Friday's Hawks-Morrisburg Junior B hockey game. Lions' captain Bobby Jack Hart, left, and Hawks' captain Gord Shields took part in the ceremonies. Press Photo—Van Bridger

Nesbitt nets nine for Novices

METCALFE — Kim Nesbitt scored nine goals in two Gloucester Ringette League Novice games over the weekend.

Nesbitt's scoring touch was a big part in her team's 4-4 tie with Hull on Friday night and its 14-2 victory over last-place Ottawa, Sunday.

Metcalfe improved its Novice Two league record to a first-place total of 10 wins, three losses and two ties.

Friday in Hull, Metcalfe had to play catch-up hockey to earn their 4-4 tie with Hull. The home town team jumped into a 3-0 lead on Metcalfe but goals by Kim Nesbitt at 7:09, Melissa Lauder at 3:01 and Chelsea Miller at the 2:23 mark knotted the score at 3-3 at half time.

Hull grabbed a 4-3 lead, scoring at 12:14 of period two and held on to that slim lead until Kim Nesbitt created a 4-4 tie, scoring her second goal with 3:37 left in the game.

Nesbitt led Metcalfe's scoring attack with two goals. Chelsea Miller and Melissa Lauder netted the others.

Melissa Lauder (2), Miller, Amy Nesbitt and Deanna Ellerton all earned assists.

14-2 OVER OTTAWA

Kim Nesbitt resumed her scoring ways Sunday at the Brewer Park Arena, scoring half (seven) of her team's 14 goals in a 14-2 playoff win over Ottawa.

Sheri Brind'Amour scored three while Angela Thompson and Deanna Ellerton scored two goals each.

Amy Nesbitt led the assist production, picking up four. Angela Thompson (3), Sheri Brind'Amour (2), Chelsea Miller (2) and Sophie Nizman (2) earned the others.

Angela Thompson worked the nets for the tie and Melissa Lauder tended the goal in Sunday's 14-2 win over Ottawa.

Metcalfe will now play the winner of the Leitrim-Hull series here at the Metcalfe Arena this Saturday (Feb. 27) at 6pm.

Demons split exhibition tests

OSGOODE — Kevin Williams scored a pair of late third-period goals here Sunday to lift the North Dundas Ault Food Pee Wee "A" Demons to a 5-3 exhibition victory over the Osgoode-Rideau Senators.

Saturday the Demons travelled to Massena, New York and dropped a 4-3 exhibition decision to the host New Yorkers.

Jeff Hyndman connected on a Cory VanDelst relay at 7:44 of the second period of Sunday's contest to open up a 1-0 lead for the Demons. VanDelst then turned a Troy McNaughton-Jason Ouellette play into a 2-0 lead at 4:20 of the same frame.

Jason Ouellette increased it to 3-0 when he scored from Williams and Trevor Barkley at 7:20 of the final period.

Osgoode-Rideau then exploded for three goals, forcing North Dundas to net two of their own in the final 5:57 of play to secure the 5-3 victory.

Kevin Williams scored from Ouellette and VanDelst at 5:57 and then connected into an empty net with five seconds to play, to complete the scoring.

IN NEW YORK

Saturday in Massena, Jason Chilton's goal with 2:35 left in the game handed the New Yorkers a 4-3 decision over North Dundas.

The Demons led 2-1 after a period but were handcuffed by a 3-3 score after two frames.

Matt Gordon and Troy McNaughton netted the first-period goals while Colin Cotnam scored unassisted at 3:09 of period two.

J. R. Aluminum
JACK LAFRANCE
Vinyl & Aluminum Siding — Soffit & Fascia
DOORS
Aluminum — Storm
Patio — Wood & Metal
Assortment of Glass Inserts
WINDOWS
Aluminum
Vinyl & Wood
METAL ROOFING
Installation & Repairs
FREE ESTIMATES
774-3984
R.R. 3, Winchester, Ontario K0C 2K0

HAWKS
Due to the inavailability of insurance
the Hawks' car cannot be placed on the Nation River.
The draw will still be held!
The winning ticket, month, day, hour, minute and second, will be selected by computer!
Selection will be made the day ice breaks up,
Tickets - 4 weeks either before or after that date will be eligible for draw.
Prize: $500 guaranteed
Tickets still available

Take-out special
With every $5.00 take-out we give
FREE
French Fries
(Made from potatoes from our own garden!)
Licensed under L.L.B.O.
Chinese Buffet:
Wed., Thurs., Fri.,
12 noon - 2pm,
Fri., Sat., Sun.,
5pm - 9pm

COUNTRY KITCHEN
RESTAURANT, DINING LOUNGE AND TAVERN
WINCHESTER 774-2417

CRYSLER FARM
MARCH 2 and 3
CRYSLER COMMUNITY CENTRE
DOORS OPEN
WEDNESDAY 10AM - 10PM
THURSDAY 10 AM-6PM
The Latest Farm Machinery on Display!
S.D.&G. SEED & FORAGE CONTEST
TUESDAY MARCH 1
ALL ENTRIES TO BE IN 10:00 A.M. MARCH 1st.
FREE ADMISSION
2 TROPHIES to be presented
1) Best Indoor Display
2) Best Outdoor Display
LUNCH AVAILABLE
DOOR PRIZES to be drawn MARCH 3
FERTILIZERS
CORN • SEED
TRACTORS
CORN PLANTERS
BALERS • MILKERS
PLUS
A FULL LINE OF GARDEN EQUIPMENT
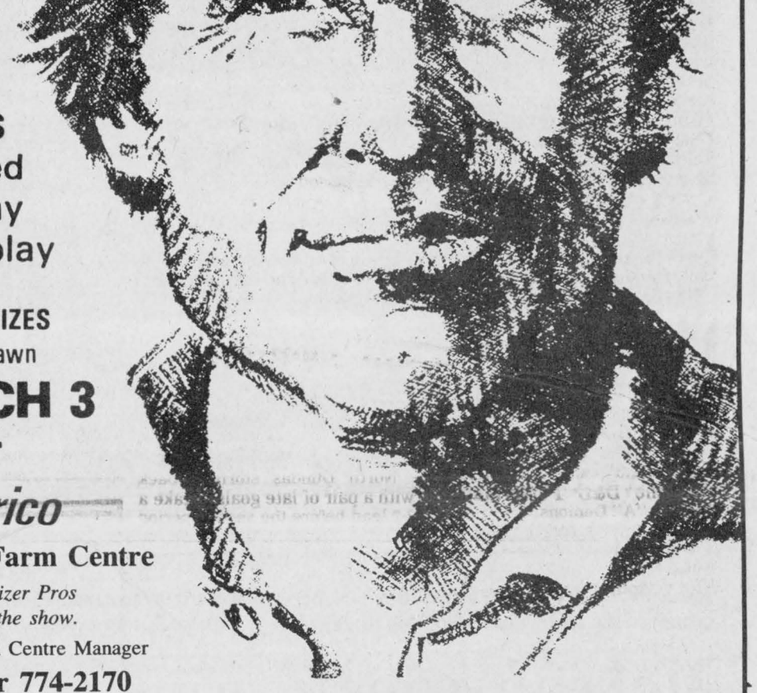
The most up-to-date information on seed & forage for the planting season!

Carbino Farm Service Co. Ltd.
Competitive rates on sales and service of all farm equipment.
INNOVATOR SILO UNLOADERS
RR1, Finch 984-2724

Agrico
Winchester Farm Centre
The Fertilizer Pros
See us at the show.
Tim Moher, Farm Centre Manager
774-2209 or 774-2170

Ray Provost & Son Cartage Co. Ltd.
Sand - Gravel - Equipment Rental
Crysler 987-2118

Bulk agricultural fertilizer blending services available at:
Nutrite Inc.
Box 10, Chesterville 448-2318

LAS-ER-PLANE
Eastern Ontario Land Improvement Ltd.
R. VAN GILST
CHESTERVILLE 448-3074
M. ROBINSON
BERWICK 984-2541

BUTLER | Livestock Systems
G&J Yelle Inc.
Sales and Service
Crysler 987-5336
See you at the show!

See us at the show!
Erik Therkelsen & Sons Ltd.
Russell 445-2818

SURGE
ARC Milk Cooling Equipment
Milk Handling Equipment
Chore-Time Cow Feeding Systems
Peter Babcock Ltd.
RR1, Finch 984-2991
See you at the show!

Neville Bros.
For your seed cleaning services
Seed sales
Finch 984-2849
984-2427 984-2258

KLENZADE | Badger | WESTFALIA
High Tech Dairy Equipment
Garry Murphy
Sales & Service Ltd.
652-4803 Brinston 652-4802

SERVICE IS OUR MIDDLE NAME
METCALFE SERVICE CENTRE LTD.
Farm Equipment Dealers
Hwy. 31 at Metcalfe Corner
821-2893

Cannamore Farm Equipment
Sales and Service
GSI grain storage bins
Rovibec feeding systems
Dynavent equipment
RR4 Crysler 448-2190
Phillip Robert 448-3694

VERSATILE
DERKS EQUIPMENT LTD.
Chesterville 448-2335

Info n Dev Ltd.
For all your computer needs
CIL Farmhand Accounting
Winchester 774-3359

MASSEY-FERGUSON
Where farmers' ideas take root.
Short Farm Equipment Ltd.
Massey Ferguson and Zetor sales and service
Chesterville 448-2375

ALFA-LAVAL
Authorized Dealer
AL GATES
BILL SMITH
A&W DAIRY FARM SERVICES INC.
WINCHESTER
Milking - Cooling - Feeding Systems - Sanitation Products
Refrigeration Service
24-Hour Service Call 774-3772

& SEED SHOW

S.M. advances in exciting finish

SOUTH MOUNTAIN — Marty Vandemheen ripped in nine goals and assisted on two others here Monday night, leading his S.M. Electric crew to an impressive 14-3 Mountain Township Floor Hockey League victory over South Mountain W.I.

The game was a sudden-death semi-final game and moved S.M. into a best of three championship final series.

MTFD Smokies will provide the opposition for the Electric crew. They won an exciting 9-8 last-second decision over Lions Club to earn the other playoff berth. Mike Hess' fourth goal of the game came with just two seconds showing on the clock and provided the Smokies with their one-goal victory.

The W.I. and Lions will now square off in a consolation best of three series beginning next Monday.

Smokies and S.M. Electric finished the regular season tied with 19 points. Lions were third with 15 and W.I. fourth with three.

Lions roared out to a 5-3 first-period lead on the Smokies and were still ahead 6-5 after 40 minutes of play. Mike Hess tied the game up 8-8 when he scored from Melanie Godard at 17:27 of the third period. His fourth goal of the game and second consecutive came with 19:85 gone in the final frame and lifted his team to a 9-8 win and into the "A" final.

Hess' four-goal effort led the Smokies to victory. Jeremy Fraleigh netted three while Eric Patterson and Melanie Godard scored one each. Andrew Mullin set up three goals. Dave Sullivan and Melanie Godard assisted on one goal each.

Doug O'Connor led the Lions attack, scoring four goals and setting up another. Scott Beggs added two goals and one assist while Holly Booth scored the other.

MARTY NETS NINE

Marty Vandemheen scored nine goals, five in the third period, leading the S.M. Electric crew to their 14-3 win over the W.I.

Vandemheen gave his team a 1-0 first-period lead and then snapped in three more goals in the second stanza as they surged into a 6-1 lead.

In addition to Vandemheen's nine goals and two assists the winners got two goals and three assists from Stacey Weagant and single goals from Jason McSheffery, Jason Fawcett and Mike Spear. S. Weedmark and Jeff Berube collected an assist each.

Kreg Raistrick supplied two of the W.I.'s three goals and assisted on the other by Billy Derraugh.

• Sports scoreboard •

Metcalfe Town Hockey League

RECENT RESULTS:
Feb. 21: Hawks 5, Buins 1
Leafs 6, Canadiens 3

STANDINGS	W	L	T	GF	GA	Pts.
Leafs	12	8	3	90	68	27
Canadiens	11	9	3	82	75	25
Hawks	8	13	2	77	103	18

TOP SCORERS	G	A	Pts.
Dave Vanderydt, Leafs	26	15	41
Kevin Downey, Leafs	7	31	38
Pete Nooyen, Hawks	9	26	35
Steve Wade, Leafs	16	13	29
Mike Stanley, Bruins	18	10	28
Jeff Stanley, Canadiens	19	9	28
Rob Renaud, Leafs	13	15	28
Paul Nooyen, Canadiens	7	18	25
Leo Campbell, Leafs	13	10	23
Tyrone Franey, Canadiens	10	13	23

Eastern Ontario Junior 'B' Hockey League

RECENT RESULTS:
Feb. 17: Athens 4, Brockville 9
Feb. 19: Athens 6, Westport 9
Cardinal-Spencerville 4, Prescott 7
Morrisburg 4, Winchester 3
Feb. 20: Gananoque 7, Spencerville 3
Winchester 2, Char-Lan 4
Feb. 21: Brockville 5, Gananoque 10
Alexandria 2, Morrisburg 8
Prescott 6, Athens 5, OT
Westerport 8, Kemptville 4

STANDINGS	W	L	T	GF	GA	Pts.
Rideau Division:						
Prescott	19	9	2	165	137	40
Cardinal-Spencerville	20	11	0	179	144	40
Gananoque	19	12	1	170	143	40
Westport	18	13	0	220	188	38
Brockville	11	21	0	180	219	22
Athens	6	25	0	136	230	13
St. Lawrence Division:						
Char-Lan	22	9	1	229	175	45
Alexandria	19	14	1	216	199	39
Morrisburg	17	13	2	185	170	36
Winchester	11	20	2	158	182	26
Kemptville 73's	7	25	0	125	184	17

TOP SCORERS	G	A	Pts.
Kevin Poapst, Char-Lan	65	44	109
Mike Jodoin, Char-Lan	52	43	95
Leonard Sequin, Alexandria	42	36	78
Glen Campbell, Alexandria	32	38	70
Chris Villeneuve, Char-Lan	23	43	66
John Dellaghan, Alexandria	29	35	64
Rod McKenzie, Char-Lan	20	43	63
Andy Meth, Alexandria	24	36	60
Johnny Morrow, Morrisburg	22	37	59
Randy Jodoin, Morrisburg	19	39	58

Mountain Township Floor Hockey League

RECENT RESULTS: Sudden-death semi-finals
Feb. 22: S.M. Electric 14, W.I. 3
Smokies 9, Lions Club 8
Note: Winners advance to best of three "A" final.
Lowers advance to best of three "B" final.

STANDINGS	W	L	T	GF	GA	Pts.
Smokies	8	3	3	107	68	19
S.M. Electric	8	3	3	100	94	19
Lions Club	6	5	3	106	95	15
W.I.	1	12	1	64	127	3

TOP SCORERS	G	A	Pts.
Eric Patterson, Smokies	41	6	47
Marty Vandenheen, S.M. Electric	38	3	41
Kyle Marriner, Leafs	23	16	39
Doug O'Connor, Leafs	30	8	38
Mike Hess, Smokies	27	5	32
Greg Van Bridger, Leafs	20	12	32
Scott Beggs, Leafs	19	9	28
Dave Sullivan, Smokies	15	5	20
Shawn Hall, W.I.	18	1	19
Jeff Berube, S.M. Electric	15	4	19
B. Derraugh, W.I.	15	3	18

Winchester and District Broomball League

RECENT RESULTS:
Feb. 21: Morewood 6, Russell 3
Ormond 1, Prescott Rd. 1

STANDINGS	W	L	T	GF	GA	Pts.
"A" Pool:						
Dunbar	20	0	0	94	8	40
Morewood	15	5	1	86	31	32*
Ormond	13	7	1	80	34	30
Prescott Rd.	10	8	4	60	40	24
"B" Pool:						
Russell	12	9	0	80	37	24*
Toyes Hill	5	14	4	31	85	14*
Winchester	3	15	3	23	102	8
Newington	0	20	0	11	123	0

** Bonus point for loss in overtime.*

TOP SCORERS	G	A	Pts.
Dan McDiarmid, Ormond	14	34	48
Doug Sloan, Ormond	20	16	36
Laurie Blanchard, Dunbar	21	11	32
Steve Bekkers, Russell	17	14	31
Bill Robinson, Ormond	14	17	31
Mike Hoogeveen, Dunbar	12	16	28
Gary Gallinger, Dunbar	7	21	28
Ian Linton, Ormond	10	15	25
Dave Holmes, Prescott Rd.	13	11	24
Gerald Eby, Morewood	13	11	24

PLAYOFF SLATE:
Feb. 28: Newington vs. Russell, 7pm
Dunbar vs. Prescott Rd., 8pm
Morewood vs. Ormond, 9pm
Toyes Hill vs. Winchester 10pm

DOUGLAS D.G. STEL
B.A., LL.B.
BARRISTER & SOLICITOR

LABREQUE, STEL
361 RICHMOND ROAD
OTTAWA, CANADA K2A 0E7

TELEPHONE
(613) 728-5945

TOWNSHIP OF WINCHESTER

SPECIAL MEETING

A special meeting of the council will be held on

MONDAY, FEBRUARY 29
7.30 p.m.

In the Township of Winchester Community Centre, Morewood, to discuss the matter of disposing of material in the Winchester Township landfill site.

Nancy Krisjanis
Clerk
Township of Winchester

Atoms post exhibition win

CHESTERVILLE — Clinton Holmes and Jason Desormeaux each snapped in a pair of goals as their North Dundas Seaway Valley Pharmacy Atom A Demons skated to a 7-3 exhibition victory over North Stormont last Wednesday.

North Dundas led North Stormont 3-1 after a period of play. Clint Holmes opened it up, scoring from Matthew Robinson and Shawn Merkley at 13:50. Jason Desormeaux then hit for his first goal on a pass from Craig Halpenny at 10:32. Desormeaux drove the count to 3-0 notching an unassisted goal at 9:06.

The Demons pulled into a 7-1 lead scoring four unanswered goals in the second period.

Clinton Holmes lit the red light at 13:28, Geoff Hardy scored at 11:14, Kirk Liscumb connected at 9:58 and Wally Cinnamon dented twine at 7:17 to put their squad into a comfortable 7-1 lead.

Matthew Robinson, Cinnamon, Barry Bell, Jason Desormeaux, Brandon Shane, Clinton Holmes and Geoff Hardy all earned second-period assists.

North Stormont potted a pair of third-period goals to make it a 7-3 final.

Seamus Gordon and Clint Hedge shared the Demons' goaltending duties.

Flyers nip Bantam Demons

CHESTERVILLE — South Stormont Flyers ripped in two unanswered third-period goals here Friday night, posting a come-from-behind exhibition victory over the D&D Performance Bantam "A" Demons.

North Dundas, tuning up for the fast-approaching Upper Canada Minor Hockey League playoffs, were without the services of captain Chris Van Bridger as well as forwards Shawn Backes and Chad Benoit for the contest.

North Dundas took a 1-0 first-period lead when Bryan Helmer scored with one minute left in the frame. Danny Adams and Willy O'Connor assisted on the marker.

Chris Villeneuve then snapped in goals at 6:14 and 3:48 of period two to give the Flyers a 2-1 lead.

North Dundas stormed back with a pair of late goals to take a 3-2 lead before the second period was over. Helmer hit from Derek Brannen with 1:59 left and then Willy O'Connor scored from Adams and Brannan at 34 seconds to put their team up by one.

M. McAllister tied it up, scoring at 4:48 and Chris Villeneuve won it, firing in his third of the game with 2:53 left in the game.

Both goals came while the teams were playing shorthanded.

Dillabaugh nets four of six

METCALFE — Gayle Dillabaugh gave her team a 1-1 tie at half time and then scored three more second-half goals in Metcalfe's 6-2 Gloucester Ringette League Junior B victory over Hull here Friday.

Hull's Natalie McMillan put her team on the scoreboard at 8:22 of the first half, but Dillabaugh knotted the count at one, scoring her first of four goals at 5:52.

Susan Chayer snapped the 1-1 stalemate, scoring (2-1) at 13:06 of the second half. Dillabaugh then took over and ripped in goals at 9:10, 5:22 and 2:18 to put her team in control.

Hull cut the gap to 5-2 but Rhonda Crawford clicked for a powerplay goal with 25 seconds left in the encounter to give her team a 6-2 win.

Dillabaugh (4), Crawford and Chayer scored Metcalfe's goals.

Shauna Flichel (3), Carrie Lauder, Donna McKibbon, Melanie Leroux, Vicki Godwin and Leslie Ransome all collected assists.

Samantha Smyth registered the win working the Metcalfe nets.

Leafs double Canadiens 6-3

METCALFE — Dave Vanderydt, Leo Campbell and Kevin Downey combined to score five of their team's six goals leading the Dan Morris Equipment Leafs to an important 6-3 victory over the Bradley Computax Canadiens.

The win enabled the Leafs to move into sole possession of first place two points (27 points to 25) ahead of the Canadiens. This Sun., Feb. 28 will mark the final regular season doubleheader of the Metcalfe Town Hockey League campaign and should the Canadiens move back into a share of first place with a win, they would still have to settle for second place because of a poor record against the Leafs.

In Sunday's other contest the third-ranked Cold Springs Country Inn Hawks downed Wichers' Construction Bruins 5-1 to move within three points of second place.

Hawks led the game 1-0 after the first period on Doug Hicks' goal. They opened up a 4-1 lead in the second period thanks to a pair of Mike Gebara goals and finished with a 5-1 win.

Mike Gebara enjoyed his best game of the year collecting two goals and two assists. Doug Hicks, Dan Rausch and John Melenhorst all supplied single goals. Mike Miller assisted on three of the goals. Brian Robinson and Melenhorst picked up an assist each.

Roger Kargus lost his shutout when Ron Flanagan hit for the Bruins' goal on a pass from Rob McVey at 13:43 of the second period.

LEAFS MOVE UP

Six goals in the final 40 minutes of play sparked the Dan Morris Leafs to a 6-3 victory over the Bradley Canadiens.

Period one of the game was scoreless but the Leafs opened up a 3-0 lead in the second frame. They traded three goals with the Canadiens in the final frame for the 6-3 win.

Leo Campbell and Dave Vanderydt paced the winners, netting two goals each. They also set up a pair apiece. Kevin Downey fired in one goal and drew four assists for a five-point game. Said Gebara scored the other goal and Steve Wade earned an assist.

Leafs' goalie Brian Kerfoot couldn't be beaten until the final period when Neil Quinn, Bill O'Brien and Larry Shields all dented the twine behind him. Tyrone Franey (2), Jeff Stanley and Keith Benn picked up the assists.

A Special Shipment just arrived... at Petric

Looking for a New Car?...

STOP WASTING TIME!

Canada's #1 Selling Car!

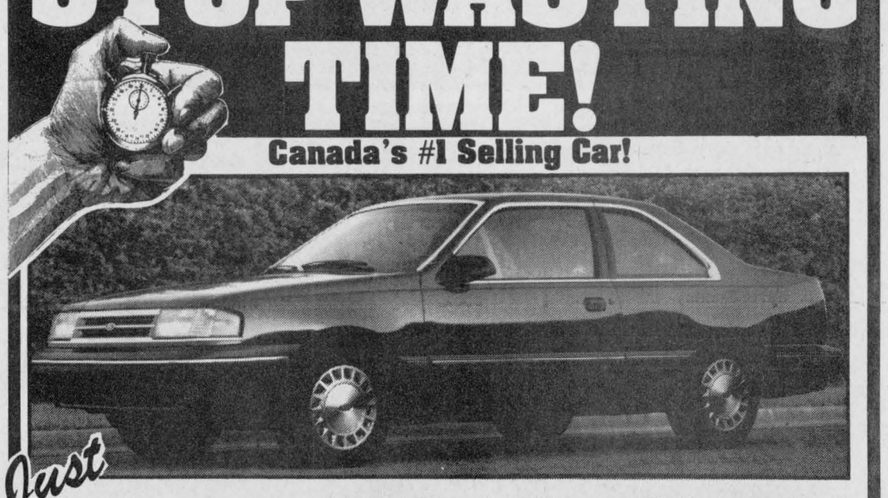

Just **$9995**

INCLUDING
- *Air Conditioning*
- *5-spd. manual transaxle*
- *AM/FM stereo*
- *Interval windshield wipers*
- *& More!*

After $500 FACTORY REBATE!

Plus tax, license & freight. '88 Tempo 'L' 2-door



OR

lease a New Tempo for

$239 per month *plus tax*

NO DOWN PAYMENT!

Payment based on 48-mo. closed-end. lease on a 1988 Tempo L, 2-dr. w/air cond., value pkg. & 5-spd. manual transaxle; freight, taxes & license are extra. See dlr. for details.

We need some space. Sacrifice prices on used cars.

Your Neighborhood QUALITY FORD Plus Dealer

"We'll give you the shirt off our back."

Petric Ford

Hwy. 31, Vernon 821-1252

Hwys. 43 & 16, Kemptville 258-5994

POWER BY JENNIFER

Spring

TIME FOR FRESH STARTS and NEW BEGINNINGS

Begin to feel the difference.....

TRY A CLASS ON US!

CLASS TIMES

10:00 A.M. - Mon., Wed., Fri.
7:00 P.M. - Mon. through Fri.
10:30 A.M. - Sat. morning

NEW!
4:30 P.M. Classes
NOW Monday through Thursday

(CLASSES OPEN FOR ALL AGES)

WEIGHTS
(BY APPOINTMENT)
LOSE INCHES
GAIN STRENGTH
or
JUST TONE
Personalized Programs for Personalized Needs!

Bring your Spouse; Bring your Mate
Bring your Friend; or Bring a Date
and receive an additional $10 Off Your Regular Fees

NEW AEROBIC SESSION BEGINS MONDAY, FEB. 29th

BEGINNER • INTERMEDIATE • ADVANCED LEVELS

Location
Industrial Drive
Chesterville

PHONE
448-2129 or
445-5526

Kawasaki
TAKING IT TO THE LIMIT.

The largest 'V' twins are here.



VN 1500
- Liquid cooled
- Hydraulic valves
- Shaft drive
- 4 speed trans
- Two models to choose from

Seaway Cycle Ltd.
YOUR KAWASAKI DEALER
Highway 2, Morrisburg
543-3420

A large supply of new 1987 Kawasakis in stock

Petite Bs, Cs split games

RUSSELL — Metcalfe's Petite teams split their Ringette League decisions over the weekend.

The Petite Cs scored a 9-2 Ottawa-Carleton League victory over Almonte in that town on Saturday.

Things didn't go as well for the B squad, as they let a 4-2 half-time lead slip away in a 7-5 Gloucester League loss to Blackburn here on Sunday.

The loss to Blackburn allowed that team to pull into a tie for the league lead with Metcalfe. Both teams had 20 points on nine, four and two records following Sunday's contest.

Metcalfe took a 4-2 lead into the second half of their game but got caught up-ice by Blackburn and were burnt for two powerplay and three breakaway markers as they fell by a 7-5 count.

Amy Dalgleish hit for goals at 12:12 and 10:51 to put Metcalfe into an early lead. Blackburn pulled even on a pair of Erin Woolley goals but Metcalfe took a 4-2 lead when Kim Ellerton scored at 6:44 and Carrie Mondoux dented the twine at 5:21.

Blackburn ripped into a 7-4 lead, blasting in five unanswered goals in the second half. Amy Dalgleish's third goal at 40 seconds cut the final difference to 7-5.

PRESCOTT POTS THREE

Jennifer Prescott fired in three goals Saturday, leading her Petite C squad to a 9-2 Ottawa-Carleton League victory over Almonte.

Metcalfe's Novice goalie Amy Nesbitt moved up one age category and staked her new team to their 9-2 win over Almonte. She played shutout ringette through the second half of the game to ensure her team of victory.

Jennifer Prescott sparked her team's offence with a five-point effort. She scored three times and set up two other goals.

Becky Service drew three points on two goals and one assist. Stephanie Cooper netted the game-winner and added a second goal.

Sonja Schmidt and Meghan Dancer added a goal each.

Prescott (2), Jenny Miller (2), Connie Benson (2), Becky Service, Meghan Dancer, Paula Robertson and Meghan Wales all earned assists.

Metcalfe had secured themselves a 5-2 half-time lead.

Metcalfe Petite Cs will travel to Kingston this Saturday (Feb. 27) for a pair of exhibition games. They will then take on Nepean at the Merivale Arena on Sunday (Feb. 28) in a league game at noon.

Harvex wins over Iroquois

WINCHESTER — The Barrhaven Goodguys snapped a 6-6 tie with three late third-period goals here Sunday morning, as they skated to a 9-6 exhibition hockey victory over the host Harvex Huslers.

Bob Peddle led the Huslers, scoring two goals. Pete McKay, Phil Lyall, Don "Seldom" Crowder and Brian "Rarely" Simpson each netted single goals. Huslers Gary Lapier and Dick Christie joined the short-handed visitors for the Sunday morning tilt but left the scoring to their new teammates.

Wednesday night (Feb. 17) in Cardinal, the Huslers trailed the Iroquois Oldtimers by 2-0 and 4-2 counts, before blasting their way to a 12-6 victory.

Richard "Deadeye Dick" Gilmer led the offence, scoring four goals. Bob Peddle drilled in three while Phil Lyall and Pete McKay fired in two goals each. Gary Lapier added a single.

Warriors edge Senators 3-1

RUSSELL — Shawn Savoie's first-period goal stood up as the winning marker in the Russell Bantam "C" Warriors' 3-1 exhibition victory over the Osgoode-Rideau Senators here last Tuesday evening.

Stephane Robinson put Russell into a 1-0 lead when he converted a Martin Gregoire-Shawn Savoie powerplay into the game's first goal at 13:23.

Shawn Savoie then fired home a Darin Lampman feed at 11:21 to increase the Warrior's lead to 2-0.

Osgoode-Rideau split the difference to 2-1 on a powerplay at 5:10. Jeff Wallace connected for the Senators' goal on a pass from R. Ross.

Martin Gregoire stuffed in a Stephane Robinson relay at 12:02 of period two to make it a 3-1 final.

Goalies Derek Smith and Martin St. Denis shared Russell's goaltending chores.

Sutton's bowling

TUESDAY NIGHT

Ladies' High Single: Betty Beuman 205. **Ladies' High Cross:** Irene Wallace 540.

Men's High Single: Cliff Brogan 287. **Men's High Cross:** Ken Linton 625.

Over 500: Ellie Koggel 520; John Beuman 535; Dick Linton 536; Frank Acres 553; Evelyn Cowan 500; John Roosen 585; Jean Harrison 524; Cliff Brogan 504; Betty Beuman 573; Ken Linton 625; Irene Wallace 540; Stuart Linton 574; Earl Hanes 559; Ian Linton 580; Lorne Harrison 587.

HAPPY GANG

High Single: Muriel Levere 218. **High Cross:** Margaret Simpson 570.

Over 500: Margaret Simpson 570; Muriel Levere 546; Eileen Cinnamon 532; Betty Larmour 516; Grace O'Gorman 514; Marion Renwick 512.

GLAMOUR GIRLS

High Single: Kathy Plummer 234. **High Cross:** Gisele Givogue 554.

Over 400 Club: Rachel Rochon 493; Jean Sutton 514; Kathy Plummer 526; Gisele Givogue 554; Linda Thompson 490; Joyce Angus 517; Marlene Baird 457.

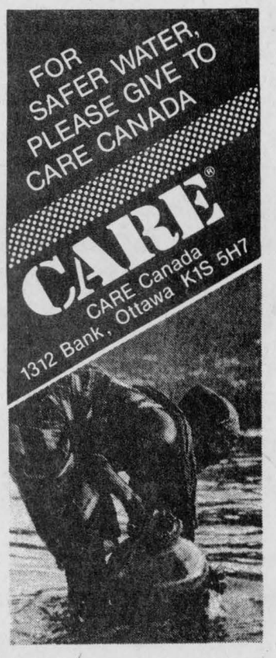

Radio Shack
DIVISION INTERTAN CANADA LTD.

GRAND OPENING SALE

AUTHORIZED DEALER

Winchester Hardware
510 St. Lawrence St.
Winchester, Ont.
774-3776

save $60
Optimus-600C speakers for sensational sound
■ With three-way, bass reflex design polypropelene woofer, cone tweeter and midrange driver
only 99.95 159.95
40-8600

save $20
Attractive, practical pushbutton phone
9-number memory
43-8120
only 49.95 69.95

save $30
Personal portable stereo cassette player 14-1033*
■ Dolby B NR helps reduce tape hiss.
TM Dolby Laboratories Licensing Corp.
only 69.95 99.95

save $15
Headset for private listening at a sale price!
33-993
only 24.95 39.95

save $30
Micro recorder is the perfect partner for all your business
■ Tape meetings, dictate letters.
■ With voice actuation, auto-stop.
14-1040*
only 119.95 149.95

save $30
43-212
only 69.95 99.95
2-station intercom
■ FM operation — just plug and talk

save 25%
Engineering and physics scientific calculator
65-983
only 44.95 59.95

save 40%
Keep memories and music alive with our premium cassette tape
C-60, 60 minutes 2.37 each 3.95
44-921
C-90, 90 minutes 2.97 each 4.95
44-922

save $50
21-1511
only 89.95 139.95
CB radio for safer winter driving
■ Easy access to emergency channel 9 or 19

Free flashlight
Free to the first 300 customers
No purchase necessary. Limit one per customer for the first 300 customers. Children 12 years of age and under must be accompanied by an adult. Offer void where prohibited by law. Flashlight available at this Grand Opening location only. Reg. price: 2.95
Winchester Hardware
68-1022*
*Batteries not included

Radio Shack
Prices in effect at this location only until March 5, 1988
Free coffee and donuts, Saturday, Feb. 27
Rain checks will be issued if an item is sold out. We reserve the right to correct typographic errors.
*Batteries/tapes/adapters not included