THE WINCHESTER PRESS

VOL. FIFTY-TWO. WINCHESTER, ONT., THURSDAY, AUGUST 18th, 1938. NO. 16

Picadilly
THEATRE
Williamsburg, - Ont.

Now Showing
FRIDAY & SATURDAY
August 19 and 20
GOLD MINE IN THE SKY

The Sreen's most sensational cowboy, GENE AUTRY.....the man who sang his way to the peak of western fame. Come and hear Gene sing, "There's a Gold Mine in the Sky."

For this picture, Friday and Saturday Nights
3 Shows—Commencing at 7 p.m., 8.40 and 10.10 p. m.

For Next Week
MONDAY & TUESDAY
August 22 and 23
"COCOANUT GROVE"
—with—
Fred MacMurray, Harriet Hilliard the Yacht Club Boys, Billy Lee, Rue Davis, Harry Owens and Ben Blue.

An excellent musical comedy, which will prove to be the funniest, fastest story you've seen in a long time.

WEDNESDAY & THURSDAY
August 24 and 25
"DANCING LADY"

A grand re-issue with two of the screen's most popular stars of today. A sensational musical drama with a soul-stirring story....with glamorous Joan dancing straight into the heart of the screen's most dashing lover....staged amid incomparable scenes of splendour,
—Starring—
Joan Crawford and Clark Gable
—with—
Franchot Tone, May Robson, Fred Astair and many others

FRIDAY & SATURDAY
August 26 and 27
"FIT FOR A KING"
—with—
Joe E. Brown and Helen Mack
—also—
"ALABABA AND THE FORTY THIEVES."
Our first Popeye in Technicolor.

MATINEE DAILY at 3 p. m.
NOTE: — SPECIAL PRICES FOR CHILDREN ON SATURDAYS
Saturday Matinees 10c; Saturday Evenings 35c, if unaccompanied by parents.

Price of Cheese On District Boards

Cornwall—Boarded 459 white and 1,263 colored. All sold at 13 11-16 cents.

Ottawa—Boarded 1,138 white and 311 colored. All sold at 13 9-16 cents.

Kemptville—Boarded 2,289 boxes white numbering 1,354sold at 13 9-16 and 935 colored at 13 5-8. Additional triplets sold at 13 '-8.

Belleville—Boarded 2,440 boxes white with 343 boxes of assorted sizes and color. 64 boxes sold at 13 9-16, balance sold at 13 5-8 cents.

Casselman—Boarded 1,265 boxes white. All sold at 13 5-8 cents.

Delta—Boarded 1,576 boxes white and 165 boxes colored. All sold at 13 5-8 cents

Finch—Boarded 221 white, sold at 13 5-8 162 colored regular at 13 5-8, 176 colored twins at 13 7-8, 75 colored triplets at 14 and 120 high colored at 14 cents.

Iroquois—Boarded 1,051 boxes colored and 417 boxes white. All sold at 13 5-8 cents.

Landsdowne—Boarded 326 boxes colored and 208 boxes white. All sold at 13 5-8 cents.

Napanee—Boarded 1,416 boxes white & 173 boxes colored. White sold at 13 11-16 and 13 5-8, colored at 13 11-16 cents.

Perth—Boarded 586 boxes white. All sold at 13 5-8 and 13 11-16 cents.

Vankleek Hill—Boarded 3,504 boxes of white and 407 boxes colored. All sold at 13 11-16 cents.

Alexandria—Boarded 2,428 white and 228 colored. All sold at 13 5-8 cents.

Winchester—Boarded 443 boxes white and 237 colored. White sold at 13 9-16 cents and colored at 13 5-8 cents.

BIRTH

At Winchester, Ont., on Saturday, the 13th of August, 1938, to Mr. and Mrs. J. Kenneth Ault, a son.

At Schumacher, Ont., on Thursday, the 11th day of August, 1938, to Mr. and Mrs. Morris Wilson, a son—Gordon Edward.

THE UNITED CHURCH

The pastor will be in charge of the services on Sunday next.

10.30 a. m.—Morning Worship, Topic: "Holidays."
11.30 a. m.—Sunday School.
3.00 p.m.—Service at Harmony.
7.30 p. m.—Evening Service. Topic: "Our Quebec Neighbours and Their Problems."
Wednesday at 7.30 p. m.—Mid-Week Prayer Service.

ANNOUNCEMENT

The engagement of Miss Kathleen Eva Donaldson, only daughter of the late Mr. and Mrs. Andrew Donaldson, to Mr. M. Reid Walker, only son of the late Mr. and Mrs. Robert Walker, both of Merrickville. The marriage will take place the latter part of August.

TENDERS WANTED

Tenders will be received by the undersigned until Saturday, August 20th, for the transportation of school children in School Section No. 17 Mountain, to the Public School at School Section No. 6 Mountain (Inkerman). Successful tenderer to transport all pupils whose place of residence is situated further than 1¼ miles by direct public road from the Inkerman school. A suitable conveyance or conveyances, properly insured, must be provided. Lowest or any tender not necessarily accepted.

Earl Bailey, Secretary,
15-16c. S. S. No. 3, Winchester.

Mr. Philip Hitsman Died On Monday

WAS CIVIL WAR VETERAN

Death claimed another of Winchester's most highly esteemed citizens in the person of Mr. Philip Hitsman, who passed away at his home on Queen Street on Monday afternoon, following an illness of several months. Although 92 years of age, deceased had been quite active up until a few weeks ago, when his health became seriously impaired. As his condition grew worse, members of his famiknew that the end was near and were not surprised when he passed away on Monday afternoon at 4 p.m.

Born at Waddington, N. Y., in 1845, the late Mr. Hitsman was a son of Philip R. Hitsman and his wife, the former Miss Laura Gregory, pioneer settlers of that district. When a mere youth he decided to become a soldier and signed up at Concord, N. Y. The Civil War was then in progress in the United States and Mr. Hitsman saw service with General Grant's forces. He became attached to Battery L. of the New York Light Field Artillery and fought at the historic battles of Pebble Farm, Hatch's Run and Weldon Railroad. Following the war, he obtained an honourable discharge, and at the time of his death was receiving a goodly pension from the American Gavernment. He was one of twenty-five Civil War Veterans still living, and as far as is known, is the last one residing in Canada.

The late Mr. Hitsman came to Winchester 74 years ago and has resided here continuously ever since. Although not the eldest citizen here, he has resided in the town longer than any other citizen of the present day.

In 1865 he was married to Miss Louisa Baker, who passed away in 1887. Later he married Miss Alzina Hanes, who predeceased him in 1928.

As a young man he became interested in real estate and, up until his retirement several years ago, was actively engaged in that business, both here and in the west. Deeply interested in municipal matters, the late Mr. Hitsman was for many years Commissioner of Works in Winchester and supervised the building of the local town hall, as well as many of the sidewalks, sewers, etc. He also served as town constable for several years.

In religion, the late Mr. Hitsman was a Methodist and later became a member of the United Church. He was locally known as a fine Christian gentleman and his passing will be regretted by a wide circle of friends.

The funeral is being held from his late residence at 2 o'clock this afternoon. The service will be conducted by Rev. W. S. Atchison, of the United Church, assisted by Rev. D. W. Summers, of the Wesleyan Methodist Church. Interment will take place in the family plot at Maple Ridge Cemetery, with the following men acting as pall-bearers: Messrs. George E. Earle, Albert Turner, Joseph Barriger, Rowat Elliott, Peter McGregor and Len. Mill.

Chief mourners and survivors include: three sons, William, Louis and Sandy, all of Winchester, and one daughter, Nellie, of Montreal, all children of his first marriage.

HEAT WAVE BROKEN

The extreme heat of the past few days was finally broken this morning, following a series of electrical storms and heavy showers. While the Press has failed to learn of any fatalities in this district that may be directly attributed to the heat, many of the older citizens suffered extremely from the intense humidity.

Dundas Institutes Visit St. Lawrence Sanatorium

Through the courtesy of the Board of Governors of the St. Lawrence Sanatorium, of which Mr. Howard H. Nesbitt, of Winchester Springs, is chairman, members of the Women's Institutes of Dundas County, with their friends, accepted an invitation to visit the Sanatorium on Friday last. A reception was held from 2.30 to 4.30 p.m., when the visitors were entertained at afternoon tea. Receiving guests at the door were Mrs. Frank Nesbitt, Mrs. (Dr.) Howard Justus, Miss A. M. Saxton, Supt., and Mrs. (Dr.) George W. Cragg. Those pouring tea were Mrs. Earl Munro, of Winchester Springs, and Mrs. Arthur Flynn, Morrisburg. Others assisting in the tea room were Mrs. (Dr.) McKendry, of Winchester; Mrs. Harold Faulkner, of Morewood; Mrs. Ralph Allison and Mrs. Preston McIntosh, of Winchester Springs; Mrs. Grant McIntosh, of Williamburg, and Mrs. A. K. McMillan, of Cornwall.

The visitors were also welcomed by Mr. Howard Nesbitt, who said in this way the Institutes could see how the money contributed by them had been spent. Several nurses kindly conducted groups of the ladies through the nurses' residence, the laundry, the wards on each floor, the kitchen, etc., pointing out especially the Dundas ward in which were four patients.

Dr. Howard Justus showed and explained the X-ray machine.

The visitors were delighted to have the opportunity of viewing this building which is so beautifully situated on a hill over-looking the St. Lawrence river east of Cornwall.

"IRIS"

August is the month to start your Iris for next year's bloom. We have six varieties, in all colors, for sale.

1 toe each of the six varieties for 50c.

Leave your orders at the store and they will be delivered in about 10 days.

T. O. KEYES.

Chesterville Loses Esteemed Citizens

THE LATE GEORGE ELLIOTT

Mr. George Elliott, a former clerk of Winchester township and Chesterville village, passed away at his home at Chesterville, Saturday, following a brief illness. He was 77 years of age.

The late Mr. Elliott was born in Williamsburg township, a son of the late Francis Elliott and his wife, the former Wilhemina Crow. He received his primary education in the district schools, and later attended Morrisburg High School and finally Toronto University, where he graduated with a B. A. degree. After his graduation he taught school in California for a number of years. Returning to Canada, he taught at Fetterly Public School in Winchester township and at Inkerman Continuation School.

Some time later he was appointed clerk of Winchester township and the village of Chesterville, a position he held for 20 years, retiring in 1921. He was a prominent Mason and was a member of the Liberal Association of Grenville-Dundas.

The funeral was held on Monday afternoon under Masonic auspices.

LATE SIMEON BOGART

One of the best known residents of Chesterville, Simeon Bogart, aged 68, former blacksmith, died Tuesday afternoon at his residence. Although in ill health for the past two years, his passing came suddenly.

Born in Chesterville, he was a son of the late Walter Bogart and Margaret Allison. With the exception of a few years spent in Iroquois, Mr. Bogart had resided all his life at Chesterville. He was a member of the Masonic order A. F. and A. M.

Surviving, in addition to his widow, the former Laura Redmond, of Iroquois, are four sisters, Mrs. George C. Merkley, Mrs. Johnston Ouderkirk, Mrs. W. O. Dixon, and Miss Abbie Bogart, all of Chesterville, and two brothers, Thomas, of Elma, and John, of Chesterville.

The funeral service will be held under the auspices of the Masonic order on Friday afternoon at his late residence.

Mrs. Byron Watts Passes In Her 80th Year. Funeral On Saturday.

There passed away at the home of her brother, Mr. Joseph Hughes, Main St., West, on Wednesday afternoon, one of Winchester's oldest and most highly esteemed citizens, in the person of Mrs. Byron Watts, following an illness of 16 months' duration.

Deceased, who was the former Miss Janet Hughes, was born at Melvins Settlement 79 years ago, a daughter of the late John L. Hughes and his wife, the former Jessie Earle. On December 2nd, 1884, she was married to Byron Watts, who passed away in 1929. Following her marriage, she took up residence at South Dakota, later returning to Canada, where she and her husband settled on a farm in Mountain township. With the exception of the past three years which were spent in Winchester, the late Mrs. Watts has been a resident of this district for the greater part of her life.

She was a charter member of the local Wesleyan Methodist Church and, during her younger years, took an active part in all its work.

The home, the church and the community have suffered a great loss in the passing of Mrs. Watts. She was one of those old fashioned mothers who, early in life, gave her heart and life to God and ever afterward sought to live as in God's sight, and trained her children by example and precept to honor God and His Word.

Her home and the church were her chief interests. The influence exerted in these God-ordained institutions will ever be a blessed memory. There are several among the living and some who have passed on to the Glory Land who, through her personal efforts and prayers, were brought to Christ and found the joys of Salvation.

The funeral will be held on Saturday afternoon at two o'clock, with service being conducted by Rev. A. J. Shea, of Syracuse, N. Y., assisted by local clergymen.

Interment will be made in Maple Ridge cemetery, with the following men acting as pall bearers: Messrs. Barton Derby, Berland Elliott, Roy Empey, Rowat Jones, Clarence Deeks and Clarence Holmes.

Chief mourners and survivors include three sons, Rev. E. E. Watts, of Fayetville, West Virginia; W. I. Watts, of Kemptville, and Aura Watts of Mountain Township; three daughters, Mrs. (Rev.) D. W. Summers, Mrs. J. V. Summers and Miss Inda Watts, all of Winchester; three brothers, Humphrey and Joseph Hughes, of Winchester, and Hiram Hughes, of Moose Jaw, Sask.; one sister, Mrs. A. A. Rowley, of Fairfield East, Ont., also 21 grandchildren and 4 great-grandchildren.

Chesterville Softball Team Doing Well

Chesterville Softball Team, Dundas Champions, eliminated Spencerville, St. Lawrence League Champions, last night, and will continue on in the Eastern Ontario Softball Finals. They will play off with the winners of the Christie Lake-Augusta series, at Chesterville next Tuesday night. This will be an interesting game and local fans will no doubt be on hand to see it.

Pretty Wedding Held On Saturday

WYLIE-SUMMERS

The United Church Parsonage was the scene of an interesting wedding ceremony at 4.30 o'clock on Saturday afternoon last, when Miss Norma Jean Summers, elder daughter of Mr. and Mrs. Allen Summers, was united in marriage to Mr. Randall Delbert Wylie, only son of Mr. and Mrs. Thomas Wylie, both of Winchester. Rev. W. S. Atchison, pastor of the United Church, officiated.

The bride was charming in a jacket frock of luggage tan. Her hat, shoes and accessories were in matching tones and corsage bouquet was of Talisman roses.

Miss Audrey Scott, who attended the bride, wore a glory blue gown with velvet trimmings, and corsage of Johanna Hill roses.

Mr. Hubert Summers, brother of the bride, acted as groomsman.

Immediately after the ceremony, the bridal party returned to the home of the bride's parents on Whitney Ave., where a buffet luncheon was served to the immediate relatives and a number of close friends. The guests were received by Mrs. Summers, mother of the bride, who was gowned in an embroidered triple sheer crepe dress and wore a corsage of sweet peas in pastel shades.

Mrs. Wylie, mother of the groom, chose a gown of brown flowered crepe with corsage of yellow roses.

The rooms were profusely decorated with pink and mauve gladioli and phlox, while the tea table was attractively arranged in white and pink. The ices were cut by Mrs. Howard Fetterly, while Mrs. Alex Summers poured tea. Those who assisted in serving were Misses Iris and Sybil Summers.

Later Mr. and Mrs. Wylie left by motor on a trip to Toronto, Niagara Falls and other western points, the bride travelling in navy blue shere over flowered slip, a Donegal tweed coat, with hat and accessories to match. On their return they will reside in Winchester, where Mr. Wylie is employed on the staff of the Winchester Press.

Pre-Nuptial Shower

On Thursday evening last over 100 ladies gathered at the home of the bride's parents to honour Miss Summers, prior to her marriage. The hostesses for the occasion were Mrs. W. F. Workman and Misses Audrey Scott, Hazel and Florence Gordon. As the guest of honour entered the drawing room she was presented with a nosegay of sweet peas and clarkia by Mrs. Workman, while an appropriate address was read by Miss Scott. The presentation of a beautifully decorated basket, containing numerous kitchen utensils, was made by the Misses Gordon, who assisted the bride-to-be in unwrapping the gifts. She was also the recipient of a console table and mirror and electric mantel radio, presented on behalf of the friends of the groom. Miss Summers replied to the address and expressed her appreciation for the beautiful gifts, after which candy was served by the hostesses.

Before leaving, all present registered in a hand-painted bride's book, artistically designed by Miss Marjorie Colbourne.

Miss Summers was also presented with a beautiful white hem-stitched linen table cloth, accompanied by a book of congratulations, the gift of the local Bell Telephone staff, of which she has been a member for the past few years.

FUNERAL OF BESSIE HELMER

The funeral of Miss Bessie Helmer, 10-year-old daughter of Mr. and Mrs. Wm. Helmer, of Maple Ridge, who died on Sunday afternoon, was held at the residence on Monday afternoon, the service being conducted on the lawn by Rev. W. S. Atchison, pastor of Winchester United Church. Interment was made in the family plot at Maple Ridge Cemetery.

Miss Helmer was a well loved pupil of the Maple Ridge School, and was born in that community. She also attended the Sunday School there and was a member of the Y. P. S. She was stricken only a week ago, and her death was the first in this district from that strange malady, Poliomyelitis, and is the only case reported here this year.

Surviving, in addition to her parents, are two sisters, Mrs. Arnold Windsor, of Osgoode, and Cora, at home; also three brothers, William, Colborne and Stanton all at home.

Aged Williamsburg Man Lost For 32 Hours

William Hayes, 75 years of age, of Williamsburg, was found walking along No. 2 highway, about two miles west of Morrisburg, on Sunday afternoon, after having been missing for more than 32 hours. He was comparatively none the worse for his experience, although it is believed he spent the night in a swamp section north of Morrisburg, a victim of amnesia.

Mr. Hayes left the house of his son-in-law, David Mark, at Williamsburg, Saturday morning at eight o'clock, saying he was going into the bush to pick berries. His relatives were considersably alarmed when he did not show up last night, and notified police early Sunday.

About 4 o'clock on Sunday afternoon, Wilfred Zeron, who resides two miles west of Morrisburg on the highway, saw the man walking west near his home and called him in. While telling his story, Mr. Hayes was fed and rested. The torn clothing and scratches on his flesh indicated he had been through the bushy swamp section of the woods. Mr. Hayes had no recollection of what he had done or where he had been, and was completely confused as to his direction when he was found by Mr. Zeron. He was returned to Williamsburg by Mr. Mark, who was in Provincial Constable Frank Rose's office, Morrisburg, when he was brought in by Mr. Zeron.

Metcalfe Man Painfully Injured

MAN'S FOOT AMPUTATED IN THRESHING MACHINE

Harold Graham, 45, of Metcalfe, suffered the loss of his right foot shortly after three o'clock on Monday afternoon while standing on a threshing mill on the farm of Alex Latimer. The foot slipped down into the straw cutter blades, and was severed. Dr. C. E. L. Morrow, of Metcalfe, was called and ordered the man taken to the Civic Hospital in Ottawa.

According to latest reports from the hospital, Mr. Graham is weak from the loss of blood and pain, but his condition is not regarded as critical.

News, Views and Prices!

TIMOTHY AND CLOVER SEED!
A Valuable Cash Crop!

Growing Timothy and Clover Seed has become an important and profitable side line on many farms. We are fortunate here in this district in having soil and conditions to grow seed equal to the best.

Perhaps the biggest problem ahead is to be sure of an outlet for all the seed that will be produced. There are a few things that affect the sale of Timothy and Clover Seeds that we might do well to keep in mind. Some of these things are not within our control but some of them are.

(1) There is the general demand for seeds whether for domestic purposes or for export. This is largely beyond our control.

(2) There is the demand for certain kinds of seed—some years a good demand for Timothy, other years a good demand for Red and so on. It depends upon carry-over from previous years and weather conditions during the season and export demand for particular kinds of seeds. While we may get information about these conditions it is usually too late in the season to do much about it so far as the new crop is concerned.

(3) We must keep in touch with all the best buyers. Sometimes one firm can use one kind of seed or a certain grade of seed and another firm will want a different kind. Then prices will vary according to the outlet and the demand they have for the seed they are buying. Good connections with reliable seed firms help a whole lot especially a year when the demand is not too keen.

(4) Now where we can help ourselves is in the matter of the quality of the seed we offer. Apparently it is coming to the time when only the higher grades of seed will be saleable at anything of a profitable basis. The most important factor in the matter of grades is the number of weed seeds. Next to that perhaps, in the case of Timothy, it is hulled seed. These can be controlled to a great extent by cultivation and care in threshing the grain. Then there is immature and brown seeds in clover which often bring the grade down but they are caused mostly by weather conditions and therefore hard to do much about.

(5) Another thing is to have seed cleaned and graded and ready to sell when the buyer is ready to buy. If one lot of seed is not ready he just goes and buys another lot and that sale is lost for the time anyway. The demand seems to come more or less in waves and it certainly pays to have the seed in shape when the buying time is on.

(6) Then there is the matter of cleaning. That, of course, has a lot to do with the kind of a grade any lot of seeds will get. Now we do our utmost to put every lot of seed into a shape that it will bring the most money to the owner. We have one of the best cleaners made and a full range of screens and equipment and what means more than anything else to a seed cleaning plant—a careful and experienced operator.

When a lot of seeds needs an extra run it gets it without any added cost. If a grade comes back No. 2 or No. 3 we think by giving it another run or two we can bring it up in grade, we do it at our own expense. The cleaning is never 'rushed'—that means less loss of a good seed and a better job on it.

(7) Another thing is the matter of putting the seed in attractive shape. We usually ship it out in new cotton bags—the seed really looks better in a nice bag.

A little extra care to see that we produce clean seed and put it out to the buyer when he wants it and in good condition will mean that we can hold our place as a seed producing area, otherwise some other section will attract the best buyers and we will not be able to compete.

The latest word we have been able to get on prices is that Timothy will be about where it was last year or possibly slightly higher, while Clover will be lower. We hope to have definite prices in a short time and we will be glad to ship any lots that are offered at the best prices obtainable.

Fennell Feed Company
WINCHESTER - - OSGOODE

SUMMER EATABLES

Oranges, per dozen .. 30c and 50c
Grape Fruit, nice size, .. 5 for 25c
Lemons, large, per dozen 39c

Sandwich Spreads
Heinz, McLaren's, Lucerne .. 25c
Heinz, large 45c
Blue Ribbon, small 15c

Alymer Boneless Chicken 33c
Oak Leaf Boneless Chicken .. 25c
Shrimps, Lobsters, Tuna Fish and Crab Meat.
Sugar .....10 lbs. for 60c
Miracle Whip 20c, 35c, 53c

Buy OTTAWA EXHIBITION TICKETS Now 6 for $1.00

HARRY L. FLORA
Telephone 33 Prompt Delivery

Poultry Wanted

All kinds of Poultry Wanted at All Seasons. Also Hides and Wool. Highest Prices Paid and You Are Assured of a Square Deal.

Morris Ross
PHONE 171. WINCHESTER. ONTARIO

Watch This Column For The "SPECIAL OF THE WEEK"

Beginning with this week and continuing in this column will appear several outstanding specials.

BINDER TWINE
600 Feet **$8.25**
650 Feet **$8.75**

5 ONLY 36 x 36 INCH
BRIDGE CLOTHS
Of A. Sweet & Co. Stock
Made of Heavy Silk. Sweet's Price was $1.50
OUR CLEARING PRICE IS
49c

BRING US YOUR Eggs!

Highest Prices Paid By Grade

BESSIN'S BIG STORE

WOULD YOU DRIVE YOUR CAR BLIND-FOLDED ?

LIGHTS IN POOR CONDITION ARE THE SAME AS BEING BLINDFOLDED !

THERE ARE TWO MAJOR REQUIREMENTS IN A GOOD HEADLIGHT:

1. That it be strong enough to light the road at least 500 feet in front of the car.

2. That this light be so controlled that it will produce a minimum of glare on the oncoming motorist's eyes.

We are equipped with an approved Headlamp Tester to give you the best light possible.

Have yours corrected now. Take no chances with the law or accidents.

Melvin's Garage,
SALES & SERVICE
Phone 113 - - Winchester

"THE WINCHESTER PRESS"

E. B. ROSS, Proprietress. W. H. AGNEW, Editor.

The Press has a guaranteed circulation of over 1000 in Dundas and adjoining counties. It was established in the year 1887 and is today the Largest and Leading Newspaper in the County of Dundas.

The Press is published every Thursday. Subscription $1.50 in advance, foreign $2.00. Member of the Canadian Weekly Newspapers Association.

We invite inquiry and answer questions cheerfully. Write or Phone 21.

ADVERTISING RATES

All local display advts. 16c per inch each insertion, by yearly contract.

Small advertisements such as For Sale, Wanted, Found, Lost, etc., not over one inch, 50c for first insertion and 25c for each subsequent insertion. If not paid in advance the price is 60c and 30c. In Memoriam Notices 50c and 25c for each verse. Card of Thanks, 50c.

Transient Display Advts., 40c per inch single column. If for issues without changes 25c per inch. Any advt. inserted for less than six months at above rates.

THURSDAY, AUGUST 18th, 1938.

A JOB TO BE DONE.

Canadian Business, published by the Canadian Chamber of Commerce, thinks that there is a good deal of poison for pessimists in the current business outlook, comments the Brockville Recorder & Times, in a recent editorial on economic conditions in this Dominion.

"Most of the usual forces making for improvement in business are at hand. An invigorating expansion in consumer buying can be expected. Wants deferred from the last depression have yet to be satisfied. Inventories have been cut below normal. There is no over-expansion. Commodity prices are trending upwards. The first well distributed normal wheat crop since 1932, is expected. Construction is still a powerful latent factor in the business picture and is now being given a helping hand by the government. Armament and aircraft orders are becoming facts. New investment possibilities should soon be available. Our important southern neighbor is experiencing a sharp turn for the better. In other words, a normal revival seems in process and may be stimulated by special influences.

"But even if all these predicted events develop into a boom, that boom will only prove temporary, if the basic problems confronting business today are not discussed thoroughly with a view to their practical solution.

"First of all, what is the financial and physical condition of the nation in which we are all partners? Is there plenty of jingle to our public jeans or must we give up some of our customary luxuries in order to put all governments on a sound financial basis? Can we cut down on public expenditures or railway costs? Which services must we give up and why? Does our national constitution best suit the needs of our provincial partners and if not where should we alter it? Do our Municipal, Provincial and Federal partners use the inter-departmental memo pad often enough or do they seize upon opportunities to aggrandize their departments at the expense of others? The answers to these qustions are the planks in the business platform on the questions being now studied by the Rowell Commission.

"Industrialists must work more effectively with their agricultural partners if agricultural prosperity, a second basic problem, is to be promoted. The search for external markets must be continuous and concerted. The search for wider domestic markets through more industrial uses for agricultural products, demands similar action.

"Thirdly, more than a little introspection is called for on the part of business itself. Is it doing its utmost in the promotion of employee welfare? Are wages and plant conditions as favourable as business can afford to make them, if only in its own interest? Is business on its toes to take advantage of governmental trade agreements and other public services? Is it shaping, for its governments' consideration, sound economic policies that it knows from experience will advance the national welfare? Is it explaining to the investor the important place he plays in the democratic system and enlisting him as a crusader for sound financial practice or his own good? Finally, how well is business selling itself and its services to the public, where and how can it do better?

"These and other major questions arise out of the country's basic business problems today. Obviously they point a job ahead that calls for concerted action by business executives if we are to move towards their solution."

OUR TEACHERS

Now that the summer holidays are about over, our thoughts turn to the opening of school and finally the schoolteacher, who probably has more to do with moulding the character of children than any other person excepting the parents.

Realizing the responsibility that rests upon the shoulders of the school teacher, we often wonder why it is that many young men and women enter the profession at all. Certainly it is not the remuneration, for we doubt if any single profession has as low a wage scale as the teaching profession. In many cases competent and experienced teachers are being offered $500 for their year's work.

Such a wretched situation cannot help but have an adverse effect upon the profession as a whole. Those young men and women who possess outstanding ability will, in time, hesitate to enter a field of activity that gives so little promise of profitable return. They will turn away from teaching to other positions where the salary at least provides an adequate living wage and nobody can blame them either.

We boast of our fine educational system and point to it as being the best in the world, yet we permit our teachers to take salaries that are far from adequate. Until this condition is materially altered the teaching profession will be rated among the least attractive for young people and will suffer accordingly.

DEATH. DEATH! DEATH!

Talking about war, there is one thing that we all should go to war against right away, and that is the awful death toll on our public highways every week-end. Pick up your Monday paper and here are a few of the headings:

"Woman Killed, Nine Injured in Crash Between Two Cars and Buggy."

"Car Strikes Pole; Driver and Passenger Die In Hospital."

"Child Killed on Highway; Driver Is Sought."

You would imagine that the average driver on our highways would take additional precautions against accidents over the week-ends. Traffic is extremely heavy and the carelessness of a few make things dangerous for all. On Sunday last, west of Morrisburg, the writer witnessed an extremely close shave, because a motorist driving a car with Quebec markers was not content to remain in line. He kept cutting in and out of traffic. On this occasion he cut out—and he very nearly failed to get back in time. Thanks to the driver of a west-bound car, who applied the brakes to allow him the necessary room, our Quebec friend is today alive and well—he might easily have been dead and several more with him. For once the writer longed to be a traffic officer, for it would have been a real joy to bring that fool into court and make him pay plenty. Often times, however, such fortunate results are not forthcoming and people pay with their lives for the carelessness of others.

Keep the principle of safety constantly in mind when you take to the highways on the week-end. You are planning on a pleasant trip—so are thousands of others. See to it that the journey is not marred by an accident arising from your carelessness.

PATRONIZE THE LOCAL MERCHANTS

There was a time—money was easier then than it is today—when the housewife's task of buying for the home was comparatively simple. But during the past few years, with incomes shrunk, the business of home management has been loaded with added responsibility, and the housewife in the fashion today, carefully plans her buying. For her the faraway "bargain" holds no attraction. With every dollar having to be spent to best advantage she must trade safely and so she deals with the local merchant where she is assured of consistently good-quality merchandise at fair prices. The local merchant's above-board method of holding his trade through good times and bad involves the highest ethics of merchandising. He is a fellow citizen of the community and has a day-by-day reputation for fair dealing to maintain. Every item he sells must give reasonable satifaction if his good standing is to continue, and consequently he is the fashionable housewife's answer to an important question she has had to ask herself: "Where can I be sure of sound value for the money I have to spend?" The merchandising methods of the local merchant, while not spectacular, are her assurance against disappointment and sometimes deception. In the light of this confidence the fashionable housewife trades at home, leisurely and according to plan. She derives an added measure of satisfaction in the knowledge that her home buying creates new community wealth. It is the fashion for housewives to shop where they are assured of honest values in their day-by-day buying.

EDITORIAL NOTES

Englishman may scorn the practice; Frenchmen may frown upon it, but there is nothing that can equal the joy of "nipping" corn off the cob!

Traffic on Highway No. 31 will be substantially increased during the next few days—Ottawa Fair commences on Monday and thousands of district residents will visit the city.

Rumour has it that Hon. G. Howard Ferguson may be in the field for the leadership of the Conservative party in Ontario, when the convention takes place in October, to appoint a successor to Hon. Earl Rowe. If G. Howard entertains any such idea, he certainly has kept it to himself.

The Germans have commenced war manouvers on a large scale along the Czechoslovakian frontier with nearly one million men taking part. Wouldn't it be pleasant if both of these countries would call the whole thing off and settle down to peaceful pursuits such as Canadians and Americans now tnjoy?

An excellent job of surfacing has been done on Caleb Street this week, and it now may be classed as a credit to the town, along with Church and Louise Streets. The system of permanently surfacing one side street a year is a commendable one and we sincerely trust that the council will not become "weary in well-doing."

We have heard it said that the good old fashioned summers come no more; that the year was composed of winter and July—but those who complain of the lack of hot weather this summer are hard to satisfy. The thermometer has been hanging around 80 degrees every day for nearly a month now and there is no immediate sign of a change!

We live in a wonderful age indeed! The other day out in San Fransisco two men, one a middle-aged clergyman and the other a music student, looked upon a world that they had not seen in years.

Both men were blind until surgeons restored their sight by using the eyes of a woman who had passed away a few days previously. The operation was successful and now the men see. Truly it is a remarkable age!

"In Lighter Vein"

MacThistle: Almost six dozen shoes were thrown at my wedding.

Friend: Six dozen? I can't believe it!

MacThistle: Well, there's the shoe cupboard, Open it and count them.

* * * *

Chemistry Professor: Jones, what does HNO3 signify?

Jones: Well, ah, er'er, I've got it right on the tip of my tongue sir.

Chemistry Professor: Well, you'd better spit it out. It's nitric acid.

* * * *

Those who often travel on trains and busses which stop only long enough for the passengers to gulp hasty lunches may be glad to know that those conditions have prevailed even in Biblical times. "They snatched right and left and yet were not satisfied," the good book tells us.

* * * *

A deaf man was arrested for manslaughter and was to get his hearing the next day. While he was locked in the cell he was dancing and singing as though he was happy, so the keeper wrote on a piece of paper: "What makes you feel so jolly?" The deaf man wrote back: "Because I am to get my hearing tomorrow."

* * * *

A man called on the new editor of a local paper and announced that his uncle had been taking the paper for 55 years.

"That is fine," said the new editor. "I hope he will continue to do so."

Oh, yes, he will. I want to tell you of him. He has always been a model of propriety. He has never touched liquor or tobacco. He has never used profanity. He has never been mixed up with women. He indulges in no vices and no excesses. And tomorrow he will celebrate his eightieth birthday."

"How?" asked the news editor.

If the Golden Rule is to be preached at all in these modern days, when so much of our life is devoted to business, it must be preached specially in its application to the conduct of business.—Fedinand S. Schenck.

"The Voice of the Press"

"NO HELP WANTED"

(Kirkland Lake Northern News)

There will be no harvest excursions on the railways this year.

There haven't been any, worth while mentioning, for many a year. And Saskatchewan has sent out a message "no help wanted," not in revenge for the messages the mining country has sent to Saskatchewan on a similar theme, but because, like the mining country, she has more help to handle her native industry than she can handle.

Gone are the days when some of us who used to live out West remember so well—trainload after trainload of eager happy easterners out for a holiday with pay, of unemployed factory workers out for a grubstake—days when the harness shops did a rushing business in chapps plaited bridles, and even double-rigged saddles which Easterners, never before or after aboard a horse took home for souvenirs.

Says Hon. T. C. Davis, acting minister of municipal affairs:

"It is useless for men to come here from other provinces with the hope and expectation of obtaining employment in the harvest fields."

THE UBIQUITOUS PROBLEM

(Almonte Gazette)

In its last issue the Renfrew Mercury, than which there is no better weekly newspaper in this part of Ontario, discusses the railway problem. The artcile was well written, but reminds us of the lines from Omar Khayyam:—

'Myself when young did eagerly frequent
"Doctor and Saint and hear great argument
"About it and about: but evermore
"Came out by the same door where in I went."

The railway problem is a practical one. It demands something more than generalities from a writer who has seen as much water flow down the Bonnechere River, as our esteemed contemporary.

What are his suggestions as to a solution of this dreadful situation Canada now finds itself in? He talked about highways in one breath, railways in another, and denounced the idea of agreed charges as a bad method of fixing railway rates.

After all is there any reason why the railways should not be allowed some latitude in the setting of freight rates when trucks are allowed to charge what they please? Why should the railways be held down to an ironclad schedule when their cut-throat competitors can take a load of goods from one point to another, for the price of gasoline consumed?

What The Mercury says about the National Railway is true. They are a crushing burden to the taxpayers of the Dominion. But the railway problem does not begin and end with the National system. There is the C. P. R. to be considered. Those who invested money in that great enterprise have given up all hope of ever getting any returns from their stock but that isn't the end of it. The time may come when the C. P. R. will no longer be able to make ends meet and what will the country do about that? If Canada has to take over the C. P. R. Canada may as well get the United States to take it over because the country will be bankrupt—it is almost bankrupt now.

KING GOVERNMENT WILL SOON MAKE 245 NEW APPOINTMENTS

(Renfrew Mercury)

Two hundred and forty-five returning officers—one for each federal electoral district in Canada, will be appointed soon by the government.

Those previously holding these positions since 1931, are now out, in sequence to the new election act, but they are eligible for re-appointment and, in some cases, will likely be chosen anew.

Part of the new act is now in force. Other parts of it will be operative by proclamation when the chief electoral office has ready the great number of forms and documents called for by the act. Eight different kinds of books for enumerators, etc., are to be printed and 160 forms. The cost of such supplies when fully stocked, up will be $250,000.

Under the new statute, the work of the returning officers will be materially increased, inasmuch as they will have charge of the preparation of the voters' lists, previously directed by officers under the Franchise Commissioner. This position is to be abolished when the act is brought fully in force. It is believed that another one will be found for Col. John Thompson. who now holds it, while the small staff will be absorbed into the Civil Service. One of the effects of the new act will be reversion to the old method of having lists printed in local newspaper offices. As revision of them will be completed only ten days before the election, it will be impossible for them to be printed at the Government bureau at Ottawa except the lists for that city.

Another new feature, in place of a voter being notified by post card where his or her voting place is located the act provides for the sending to each a list of all voters in the polling subdivision The theory is that voters know their neighbors and will detect any names whih are improperly on the list. The expense will be slightly large than by the post card method.

While ballots will be printed at local town printers, a special kind of paper will be used and each sheet of it must be accounted for.

WHY PEOPLE ARE HUNGRY

(Petrolia Advertiser-Topic)

There are said to be nearly 900,000 people on relief in Canada although govrnments don't like to hear about it. But people on relief are by no means confind to Canada. They are in every country in the world but it is being more than guessed at that the reason is the same in all countries.

The Economist of London, writing on the United Kingdom says "the existence of serious malnutrition among an appreciable minority of our population cannot be denied," and, adds a writer in the financial page of the Toronto Star, "in the United Kingdom the strain is just beginning; in Japan and Germany, stress has become acute. Rigid economic measures, including restriction of consumption are increasing factors in the situation in both Germany and Japan. For a long time emphasis has been placed on output for war and industry and trade that do not cater to armaments have been suffering. The question is raised as to how long the great body of people will be content with lack of sufficient foods. Pressure from below in Germany could have serious consequences. A threat on the part of the people to turn against their masters might induce desperate action on the part of the latter to divert the people from discontent. Discontent has more than once been the main occasion for war.

"Leading industrialists, who want markets for their output, appear to agree with economists of the modern school that wars in the main are occasioned by economic stress, and the latter are fairly unanimous in holding the existing monetary system responsible in the main, pointing out that the basis of economic life is consumption. If purchaing power lags behind the total prices of goods, the economic system is bound to break down.

"Notwithstanding financial credit is based on the goods that are or can be made available on demand, interest-debt is involved in practically all goods produced, whether for peace pursuits or for armaments. Debt and taxes increase, thus impairing the purchasing power of the people,which practically always is short in relation to the total price of goods. It is on these grounds that economists of the modern school contend for monetary refrom, so that the nation's financial credit may be used to reflect actual physical conditions rather than be governed by the profit motive of a money monopoly."

The Poet's Corner

THE LITTLE CABIN

Only in the little cabin, where the poor man's children play,
Have the feet of time passed lightly o'er the threshold day by day.
Only in the little cabin, where the door to all swings wide,
Does the ring of carefree laughter glorify the eventide.
Only on the little cabin with a doorway rose-entwined
Has the hand of Time fallen gently, leaving simple joys behind.

—Selected.

JOY-MONTH

Oh hark to the brown thrush! hear how he sings!
How he pours the dear pain of his gladness!
What a gush. and from out what golden springs!
What a rage of how sweet madness.

And golden the buttercup blooms by the way,
A song of the joyous ground;
While the melody rained from yonder spray
Is a blossom in fields of sound.

How glisten the eyes of the happy leaves!
How whispers each blade, "I am blest!"
Rosy Heaven his lips to flowered earth gives,
With the costliest bliss of his breast.

Pour, pour of the wine of thy heart, O Nature!
By cups of field and of sky,
By the brimming soul of every creature!
Joy-mad, dear Mother, am I.

Tongues, tongues, for my joy, for my joy, more tongues!—
Oh, thanks to the thrush on the tree,
To the sky, and to all earth's blooms and songs!
They utter the heart in me.

—David Atwood Wasson.

Have you ever heard of the Sugar-Plum Tree?
'Tis a marvel of great renown!
It blooms on the shore of the Lolly-pop sea
In the garden of Shut-Eye Town;
The fruit that it bears is so wondrously sweet
(As those who have tasted it say)
That good little children have only to eat
Of that fruit to be happy next day.

When you've got to the tree, you would have a hard time
To capture the fruit which I sing;
The tree is so tall that no person could climb
To the boughs where the sugar-plums swing!
But up in that tree sits a chocolate cat,
And a gingerbread dog prowls below
And this is the way you contrive to get at
Those sugar-plums tempting you so:

There are marshmallows, gum-drops, and peppermint canes,
With stripings of scarlet or gold,
And you carry away of the treasure that rains,
As much as your apron can hold!
So come, little child, cuddle closer to me
In your dainty white nightcap and gown,
And I'll rock you away to that Sugar-Plum Tree
In the garden of Shut-Eye Town.

—Eugene Field.

VESPER VOICES

When the quiet summer evening's crimson sunset curtain falls,
Shedding twilight o'er the landscape, there are numerous soft, low calls
That to me are Vesper Voices, raised in solemn, thankful praise,
And I ask some mood to listen to their sacred, tuneful lays.
There's a cricket, choral-chorus in the grass about my feet,
And o'er head the night-hawk's crying, seeking food on wing so fleet;
While in the hedge a mother-bird is twitt'ring on her nest,
A sweet and crooning lullaby that soothes her young to rest.
A vesper sparrow, perched upon an old rail fence near by,
Now warbles forth a song of silver ere the day shall die;
And from a hollow tree I hear a blue bird's spiral note,
While from the millpond comes a plaintive song from bullfrog's throat.
The soft, sweet notes of robin from the ridgeboard on the shed,
A sign that rain's not distant, there are gathering clouds of lead;
The tinkling water, tumbling o'er the sluiceway in the race,
Denotes the mill-wheel's silence from its all day grinding pace.
And from a distant meadow comes the lowing of a cow,
I hear a farm boy whistling, sauntering in from field and plow;
And then there float sweet love-laugh notes from out the nearby lane,
That tell me of two happy hearts, a maiden and her swain.
And now my mind slips backward to those evenings long ago,
I hear again those love-notes whispered to me, soft and low.
Once more I hear two lisping toddlers beg at eventide,
To tell them "pitty stories," while they cuddle by my side,
I live again those happy love-lit days, so bright so true,
Before the grim, stern Reaper stole my love and toddlers two;
And in imagination distant voices to me roam,
Telling me I've reached Life's Vesper, and I'll soon be going home.

FALL FAIR DATES

N. L. A. S., Almonte	Sept. 7-9
Pakenham	Sept. 19-20
Middleville	Sept. 27
Cornwall	Sept. 1 3
Delta	Sept. 5-7
Chesterville	Sept. 6-7
Alfred	Sept. 6-7
Parham	Sept. 8-9
Aylmer	Sept. 8-10
Newington	Sept. 8-9
Vankleek Hill	Sept. 8-10
Metcalfe	Sept. 13-14
Renfrew	Sept. 13-16
S. L. A. S., Perth	Sept. 16-17
Galetta	Sept. 17-20
Arnprior	Sept. 19-21
Kingston	Sept. 20-23
Riceville	Sept. 20-21
Cobden	Sept. 21
Richmond	Sept. 22-24
Maberly	Sept. 27-28
Spencerville	Sept. 27-28
Avonmore	Sept. 29-30
Picton	Sept. 28-29
C. N. E., Toronto	Aug. 26 Sept. 10
C. C. Exhibition. Ottawa	Aug. 22-27
Carp	Sept. 30 Oct. 1

NEXT WEEK AT THE

CAMEO THEATRE, Morrisburg

Shows Every Evening at 7.15 and 9.00 o'clock. Matinee Daily at 2.30 p.m.

Monday and Tuesday

BIG DOUBLE PROGRAM! ARTHUR TREACHER

—in—

"STEP LIVELY, JEEVES"

and CLAIRE TREVOR in

"15 MAIDEN LANE"

Wednesday and Thursday

HUGH HERBERT

—in—

"SH! THE OCTAPUS"

and BONITA GRANVILLE in

"THE BELOVED BRAT"

Friday and Saturday

JANE WITHERS

—in—

"RASCALS"

THIS FRIDAY & SATURDAY

NOW PLAYING ....."SNOW WHITE AND THE SEVEN DWARFS."

HENDERSON LODGE, NO. 383, A. F. & A. M., WINCHESTER

Meets on Second Friday of each month in Sweet's Block, at 8 o'clock. Visiting Brethren always welcome.

Rufus Keyes, W.M. W. A. Rowat, Sec.

JAKE ROSS

All kinds Poultry wanted at all seasons. Wool wanted. I buy all kinds of Hides.

Phone 81. Winchester.

PICNIC SUGGESTIONS

OLIVES, Stuffed and Plain, 10c to 15c
SANDWICH SPREAD .....21c per jar.
McLAREN'S PUNCH, assorted flavours, 10c and 15c per bottle
PIC-NIC-KIT .....15c each.
PAPER CUPS .....10c pkg.

C. E. CROSS

Orders Promptly Delivered

TELEPHONE 72 - - WINCHESTER

$100 - Monthly Cheque

A Hundred Dollars a Month as long as you live. Such an income spells independence and you can retire at any given age after 50. To make your dreams of retirement come true, simply invest part of your earnings each year in a Confederation Life Pension Bond, with Insurance feature combined. Write me for complete information on this most modern form of Life Insurance.

E. R. SUMMERS,
Phone 618 r 2, Winchester.

P.S.—Every Class of Insurance Written.

1832 THE BANK OF NOVA SCOTIA INCORPORATED 1832 1938

Public Confidence

Public confidence is the most prized asset of this bank. It does not appear in our balance sheet—it is not for sale. It is a gift from the public—the result of over a century of sound banking practice.

World-wide facilities in every department of banking

The BANK of NOVA SCOTIA

OVER A CENTURY OF BANKING SERVICE

3819B

NORTH MOUNTAIN

Miss Margaret Christie spent the last week at the home of Mr. and Mrs. Ralph Shaw.

Mrs. Byard Black and children were guests of Elma friends last week and returned home on Sunday.

Mr. and Mrs. Lawson Smith returned from their wedding trip on Wednesday.

Mrs. W. H. Shaw has returned from a motor trip through the States with Mr. and Mrs. Morley Earle, of Prescott, and Dr. Frank Earle, of Ottawa. While in New York, Miss Viola Shaw, R. N., of Atlantic City, joined them.

Mrs. G. MacKellop and daughter, Beverly, are visiting at the home of Mr. and Mrs. Joe Hyndman.

Mrs. John Cuppy and children, Charles and Mareta, of Pittsburg, accompanied by her mother, Mrs. Clarke Hyndman, left for their home on Monday.

Rev. Walter Auld preached in St. Andrew's church on Sunday morning.

Mrs. Robert Beggs had the misfortune to have a bad fall this week.

Mr. and Mrs. Wm. Ellis and little Billy have returned home after spending the past five weeks in Hamilton.

Low Rail Fares To

Toronto Exhibition

AUGUST 26 to SEPTEMBER 10

Round Trip Fares From Winchester
COACH CLASS $7.40
FIRST CLASS $8.50

Going between August 25th and September 10th. Return limit: Sept. 14th, 1938

CANADIAN PACIFIC

HORSES FOR SALE

McIntosh's Sale and Exchange Stables, Telephone 610 r 4; P. O. Box 27,
F. R. McIntosh, Prop.,
46tfc. Winchester Springs.

HARRY HARPER
Electrical and Radio Service.
Winchester, Ont.

You Cannot Be Optimistic If You Have a Misty Optic

Clear Sight is the First Aid to Clear Thinking!

If in doubt as to your sight, have your eyes tested by

GEO. J. HUNT,
Registered Optometrist
OFFICE IN REXALL DRUG STORE
CHESTERVILLE - - ONTARIO
Residence Telephone No. 10-W.
Evenings By Appointment

CASS BRIDGE

The community of Cass Bridge extends its sincerest sympathy to Mr. and Mrs. Jack McDiarmid, in the loss of Mr. McDiarmid's brother, Hugh McDiarmid, who died very suddenly in the west.

Mr. and Mrs. Wm. Earington, of Iroquois, visited her sister, Mrs. Thomas McOuat, and Mr. McOuat, on Sunday.

Miss Luella Baldwin, of South Mountain, visited Mr. and Mrs. Gordon Baldwin on Sunday.

Mrs. Jack McOuat and Mrs. Gordon Baldwin were to Cornwall on Friday.

Mrs. Clifford Summers spent one day last week with her sister, Mrs. Jack McOuat.

Master Hume McOuat visited Ottawa on Saturday with Mr. Thomas Johnston, who is taking treatments there.

Mr. and Mrs. Frank Baker visited visited Mr. and Mrs. Jack McDiarmid one day recently.

Mrs. John Jackson, of Kemptville, Mr. and Mrs. Wm. Dickson, of Winchester; Mrs. Martha Smith, of Watertown, N. Y.; Mr. and Mrs. John Cummings and family of Maxville; Mrs. Thomas Johnston and Walter, were visitors at the home of Mr. and Mrs. Ernest Munro during the past week.

Mr. Wm. Johnston visited the Johnstone family one day last week.

Mr. and Mrs. Earl Blanchard and family were callers on Mr. and Mrs. T. J. Johnston on Sunday.

Mr. and Mrs. Charles Kirkwood, Mr. and Mrs. John Wylie and family visited Mr. and Mrs. T. J. Johnston on Sunday.

Mr. and Mrs. Kenneth Cinnamon and family visited her parental home on Sunday evening.

NATION VALLEY

Mrs. Mabel Rae visited her aunt, Mrs. John Millar, of Iroquois, last week.

Mrs. J. A. Shaver returned to Montreal on Monday and Mrs. H. E. Elborn returned to Waterloo on Thursday.

Mrs. Robert Jennings and son, Derry, of Ogdensburg vicinity, were calling on Mr. and Mrs. Edgar Summers.

Mr. and Mrs. Willie Clark and children, of Cass Bridge, were calling in the Valley

Mr. John Millar, of Inkerman, was calling in the Valley.

Miss Eleanor Barkley, of Morrisburg, is spending the holidays with her grandmother, Mrs. A. Black.

Mr. and Mrs. Donald Jamieson. Montreal, visited the former's home here.

Mr. Graham Smith, of Chesterville, was visiting his grandparents in the Valley.

Mr. and Mrs. I. P. McIntosh, of Winchester Springs, and Miss Ruth Gray, of Ottawa, were visiting at the Jamieson home recently.

Mr. and Mrs. Archie Black, accompanied by Mr .and Mrs. W. C. Johnstone, of Finch, and Mrs. Florence Becker, of Williamsburg, motored to Hawksbury last Thursday.

Miss Betty Somers, of Westmount, is visiting her aunt, Miss Doyle.

DISTRICT NEWS

Mr. and Mrs. Frank Baker, of Spencerville, have the sincere sympathy of this district in the death of their only child, Master Clifford, who were former residents of this vicinity.

Miss Jean Summers and brother, Arthur, and Mr. Claire Carkner, visited Pagen Falls, Que., on Sunday.

Mr. and Mrs. Earl Blanchard and children, of Potsdam, N. Y., were visiting at the Jamieson home.

Miss Vivian Fetterly visited relatives in Winchester recently.

Mrs. Enos Munro attended the "At Home" at the St. Lawrence Sanatorium on Friday afternoon last.

Mr. and Mrs. Sherman Ball visited Mr. and Mrs. Cross at Merrickville.

Mrs. M. Black and daughter, Mrs. Barrett, of Melvin Settlement were visiting the former's sister in the Valley.

Mrs. Alex D. Summers attended the marriage of her niece, Miss Norma Summers, at Winchester, on Saturday.

VANCAMP

Mr. Russell Bellinger visited friends in Smiths Falls and Almonte this week.

Mr. Percy Dillabough was calling in our community this week.

The regular meeting of the Y. P. U. was held in the church on Friday evening.

Miss Hattie Cannon and Mr. Gerald Johnston, of Jasper, were guests of Mr. and Mrs. Albert Morrison recently.

Mr. and Mrs. John Lang and Norma spent Sunday in Smiths Falls.

Mr. and Mrs. Alex Wylie, Miss Stella Wylie and Miss Anderson spent Sunday in Prescott.

Mr. and Mrs. Robert McEwan, Misses Hilda and Alma Bellinger and Mr. Nelson Bellinger were Sunday visitors of Mr. and Mrs. Cecil Bellinger, of U. S. A.

Mr. and Mrs. Archie Levere and Mr. Cecil Levere visited Mr. and Mrs. Fred Levere, of Shanly, one day this week.

Miss Ada McEwan is holidaying with friends in Ottawa.

Messrs. Roy and Cary Levere, Shanly, spent the past week visiting at the home of Mr. and Mrs. Archie Levere and other friends here.

Miss Flegg, of Haddo, spent a few days the guest of Miss Irene Brown.

A number of young men from the Ottawa Gospel Tabernacle took charge of the service in the United Church on Sunday. and while here, were guests at the home of Mr. and Mrs. Willis VanAllan.

Mrs. Merkley,of Inkerman, and Mrs. Merkley, of Iroquois, spent a few days at the home of Mrs. Herbert VanAllan.

Miss Georgina Bowman, of Canton, N. Y., is visiting Mrs. Bowman here.

Mr. and Mrs. Cecil Bellinger and baby were Friday visitors of Mr .and Mrs. Robert McEwan.

Master Dwight Trotter, son of Mr. and Mrs. J. Trotter, was taken to an Ottawa hospital on Tuesday, suffering from a sore eye.

Mr. and Mrs. Alva Alexander, Linda and Ronald spent one evening recently with Mr. and Mrs. Robert McEwan.

PLEASANT VALLEY

Master Garnet Corker has returned home after visiting friends at Prescott.

Threshing is the order of the day in this community.

Mr. and Mrs. Wm. McShane, of Smiths Falls, spent a few days visiting friends here.

Mr. and Mrs. Garnet Selleck and little son, Wane, and Mrs. Samuel Gilmer spent Sunday at Mr. and Mrs. David F. Gilmer's.

Mrs. Mary Gilmer and Miss Lillian Gilmer are spending a few days, guests of Mr. and Mrs. W. Workman, Cardinal.

Mr. and Mrs. Wallace Workman, of Cardinal, pent Friday visiting friends here.

Mrs. Thomas Francis spent a day recently with her mother, Mrs. Hannah Hamilton.

Miss Lilah Irving, of Ventnor, spent a few days with Miss Hazel Hamilton.

Mrs. Sam. R. Hamlton and Enid spent Thursday at Mrs. Andrew Grey's, Ventnor.

Mrs. Gordon Gilmer and Carl and Keith spent Thursday at her parents, Mr. and Mrs. Royal Froon's.

Miss Mary Moxley, of Ottawa, is the guest of her grandmother, Mrs. Mary ennox, and other friends.

Mrs. Keith Hunter and Bert spent last Thursday with her parents, Mr. and Mrs. James Gilmer.

Miss Audrey Hunter called on Mrs. Wm. John Gilmer on Thursday afternoon.

HYNDMAN'S

Mrs. Lawrence Pelton visited her moher, Mrs. Black, of Oxford Station, a ew days this week.

Mr. and Mrs. Jack Craig, Jane and Warren, Mr. Wm. Shortt and Mrs. Mac Ferguson returned to their home in Thorold, after spending the past week with Mr. and Mrs. Ray Grant and Mr. Samuel Grant.

Mr. and Mrs. Bert Lattimore visited Mr. and Mrs. Sam. Gilmer, of VanAllan's Corners, recently.

Mr. and Mrs. Bert McFadden and family spent Monday evening with Mr. nd Mrs. Allan Grant.

Miss Lois Johnston is visiting Miss Joyce Francis this week.

MOREWOOD

Miss Ina McKenzie, of Morewood, is holidaying at Vankleek Hill and other eastern points.

Miss Dorothy Devanny, R. N., Chesterville, and Miss Beamish, R. N., Merrickville, visited Mr. and Mrs. Thomas Coulhart, Morewood, recently..

Mr. Jess Bigelow, student minister, of Chesterville, preached at Morewood and Russell on Sunday, Mr. Thos. Lamont supplying for Chesterville and Dunbar.

The Y. P. S. of the Presbyterian church are having a meeting and Pot Luck Social on Friday evening in the hall.

Morewood W. M. S. Celebrate 48th Anniversary

The W. M. S. of Morewood Presbyterian church held their annual social meeting on Wednesday, August 10th, at 2 p. m., at the home of Mr. and Mrs. Robt. Rainey in honour of the 48th birthday of the Society. The ladies of the congregation, C. G. I. T. and Mission Band were guests and many friends were also present from Russell, Kemptville and Winchester. Mrs. W. D. Turner, Presbyterial President, brought greetings and also conducted a very impressive affiliation service for the C. G. I. T. Miss E. Carlyle, Kemptville, Home Helpers' Secretary of Brockville Presbytery, was the guest speaker and brought an inspiring message to us. Mrs. Charles Robertson, Mission Band Secretary, also brought a message. Mr. Thos. Lamont, student minister, gave a most interesting talk. A beautiful solo was much enjoyed by Mrs. M. C. McQuaig, of St. Giles Church, Ottawa. Miss Stephenson, of Toronto, brought greetings from St. Paul's church. At the close of the meeting a dainty lunch was served. The thanks of the Society are due to Mr. and Mrs. Rainey for their kind hospitality.

HULBERT

Mrs. Hardman and son, of Oak River, Man., spent Tuesday with Mr. and Mrs. Chris. Mellan.

Miss Phyllis Flegg spent Monday with Mr. and Mrs. Percy Ellis.

Misses Ethel and Margaret Mellan visited Mr. and Mrs. Mac. Ellis a few days.

Miss Freida Neil, of Saulte Ste. Marie, visited Miss Mildred Flegg recently.

Mr. and Mrs. George Byers visited relatives here on Sunday.

Mrs. Clint. Berry visited for a few days with her parents, Mr. and Mrs. Lloyd Montgomery.

Mrs. Robert Sharra visited Mr .and Mrs. Lloyd Montgomery on Saturday.

Miss Lola Sullivan visited Miss Mildred Flegg on Sunday.

SILVER CITY

Mr. and Mrs. Elisha Jackson, Violet and Edwin, and Mr. Gordon Jackson spent Sunday with Mr. and Mrs. Oral Jackson, of Reid's Mills, Miss Violet remaining there to spend a few days with her cousin, Patricia.

Mr. and Mrs. Harry Workman and family spent Sunday in Iroquois.

Mr. and Mrs. Lytelle Crowder and family spent Sunday in Kemptville.

Mr. and Mrs. Arlow Beggs and family spent Sunday evening in Kemptville.

Miss Lyla Beggs spent Monday evening with Miss Marguerite Crowder.

Mrs. Margaret Brown has returned home after spending the past week with her daughter, Mrs. Lytelle Crowder.

Mr. and Mrs. Jack Craig and family, Mrs. Mac Ferguson and Mr. Wm. Shortt left for their home on Sunday, after visiting for the past week with friends and relatives.

Some from here attended the social at Pleasant Valley.

Mr. and Mrs. Ken. Thompson spent Sunday with Heckston friends.

MOUNTAIN

Mrs. Sid Nevins, of Easton's Corners, has been a recent guest of her sisters, Mrs. J. McGillis and Mrs. M. Olmstead.

Miss Helen Giles has been spending the past couple of weeks with friends at Vernon.

Mrs. A. Hinton, of Point Claire, Que., was a Thursday guest of Mrs. A. Bouck.

Miss Buelha Hyndman, of North Mountain, spent Friday with Miss Nona Balkwell.

Mrs. M. Wood spent the past week with Hainsville friends.

Masters Graham and Myron VanAllen, of Vancamp, spent last week with Miss V. VanAllen.

Sunday guests at the home of Mr. and Mrs. Fred Beckstead were: Mr. and Mrs. Wilfred Utman, and Mrs. and Mrs. Perkins, of Ottawa.

Miss Ava Nevins and Miss McKay, of Ottawa, were Sunday afternoon callers at the home of Mrs. J. McGillis.

The Mountain United Church Women's Missionary Society had change of the service in the church on Sunday evening, with the president, Mrs. Sam. Simms, presiding. Mrs. A. Hoy led in prayer, after which the choir rendered "Precious Name." The scripture lesson was read responsively from Psalm 46, and the New Testament from Matt. 5: 115, by Mrs. Simms.

Mrs. George Carlyle, of Reid's Mills, was the guest speaker for the evening, her remarks being based on "Thy Kingdom Come." During the meeting Mesdames D. W. Cameron and Harold Simms rendered a duet, "I Want Everybody to Know." Mrs. Simms closed the meeting with prayer.

Mrs. Wilson and Miss Beverly Wilson, of Montreal, are holidaying with Mr. and Mrs. D. W. Cameron this week.

Miss A. Irving, of Chesterville, is visiting her cousin, Miss Ethelwyn Irving his week.

Mrs. C. W. VanAllen and Miss Claire spent a day recently with her parents, Mr. and Mrs. J. Dougall, of Hallville.

Mr. and Mrs. Carson Kerr attended the wedding of Miss Thelma Weaver to Mr. Tamish MacLeod on Friday. The wedding was solemnized at the home of her sister, Mrs. B. George, Kemptville.

Mrs. Sherdon and son, of Toronto, have been holidaying with Mr. and Mrs. John Sherdon, of town.

WINCHESTER SPRINGS

Mr. and Mrs. A. J. Casselman, Beverly and Norma, and Mrs. O. Casselman visited Mr. and Mrs. Adam Strader and Mr. and Mrs. Everet Strader, of Brinstons, on Thursday.

Mr. and Mrs. Arthur Adams, Mr. and Mrs. Arnold Casselman and Miss Liddie Lapeirre were entertained to an Aluminum Demonstration at the home of Mr. and Mrs. Zerna Harper, Toyes Hill on Thursday night.

Mrs. Gordon Robinson, of London, Ont. spent a few days with her nephews, Mr. Clifford Robinson and Mr. Wilburn Robinson.

Miss Helen Robinson, of Chesterville, spent the week end with Mr. and Mrs. Thomas Cunningham.

Mrs. Mabel Allison and son, Hartley, of Winchester, were guests of Mr. and Mrs. R. Allison recently.

Mr. and Mrs. R. Craig and family, of Metcalfe, spent Sunday with Mr. and Mrs. Wilburn Robinson.

Mr. and Mrs. Andrew Bolton spent Sunday with Mr. and Mrs. Merit Summers at Dunbar.

Miss Grace Myers attended the shower held for Miss Norma Summers at Winchester, last week.

Messrs. Gordon and Reginald Strader, of Winchester, spent Saturday with Mr. and Mrs. Garfield McIntosh.

Mr. and Mrs. James McMillan, of Williamsburg, were guests recently of Mr. William Davidson.

Mrs. O. Casselman spent a couple of days last week with Mrs. Garfield McIntosh.

Mrs. Delmer Wilson and baby spent Wednesday with Mrs. Erwin Haggerty at Toyes Hill.

Mr. and Mrs. Ernest Shane, of Chesterville, spent Saturday with Mr. and Mrs. Lawrence Shane.

Mr. and Mrs. Mason Hanson and baby of Strader's Hill, spent one day recently with Mr. and Mrs. Homer Patterson.

Mr. Alfred Wilson is spending some time with Mr. and Mrs. Ernest Wilson, near Inkerman.

Sunday guests at the home of Mr .and Mrs. Arthur Adams were: Dr. and Mrs. Arthur Chegwin and family, of Moosejaw, Sask., and Mrs. Wm. VanAllen, of Morrisburg.

Mr. and Mrs. F. E. Drake and family, of Toronto, spent Wednesday with Mr. and Mrs. Arthur Adams.

Mrs. Alfred Wilson took tea with Mrs. O. Casselman on Wednesday afternoon.

HOUSEHOLD HINTS!

Inner Tube

Cut an old inner tube into strips and nail to bottom of the garage door to keep rivulets of rain from running under the door. It is difficult to dry some garages and the wisest plan is to keep them dry.

Ink Stains

Ink stains on the fingers can be removed with tomato juice. If on a garment, soak it in sour milk before trying to remove the stains with an acid.

Next Week at the "Picadilly Theatre"

WILLIAMSBURG, ONT.

Monday and Tuesday



Wednesday and Thursday



Friday and Saturday



THIS FRIDAY & SATURDAY

"GOLD MINE IN THE SKY"

Starring GENE AUTRY

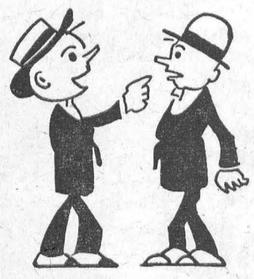

"I'm telling you that GOODYEAR TIRES ARE THE BEST BUY OF 1938" See us today!

Yes! And if you drive in here we'll show you why Goodyears are such big value! The big, husky four-way traction centre tread and the resilient Supertwist cords . . . all help you get greater mileage . . . greater value from Goodyears.



Hart Melvin

Telephone 113 - - Winchester

HOW THE LEFT-HANDED CHILD MAY BE HELPED

Every left-handed child must be treated as a separate problem. Your child may be so young that as yet you need not consider the problem of writing, but rather the problem of trying to urge him to use his right hand. If he enjoys scribbling you can either give him little prizes for good right-hand scribbling, or let him use scarlet chalks for his right hand only.

Games like bouncing balls and catching them in each hand alternately are of value. As he grows older you may find that he will be able to write with his right hand. But when he starts, watch him carefully, and if he shows signs of becoming nervous or worried, stuttering or sleeping badly, is being unhappy when he thinks of writing lessons, then all you can do is to let him use his left hand.

Peerless

Sales Books

are the best Counter Check Books made in Canada. They cost no more than ordinary books and always give satisfaction.

We are agents and will be pleased to quote you on any style or quantity required.

See Your Home Printer First

PIG WEANER!

THIS FEED WILL RE-IMBURSE ITS USER BY A HIGHLY IMPROVED LITTER OVER THOSE WEANED IN THE OLD FASHIONED WAY. TRY A BAG

$2.40

Hugh McMaster

PHONE 43, WINCHESTER

CANADIAN PACIFIC



Time Table

WEST-BOUND

From Monrteal—at 12.45 a.m., daily, flag stop for Belleville and beyond to Toronto, Ont., Detroit, Mich., and Chicago, Ill.

From Montreal—at 11.48 a.m., daily except Sunday, stopping at intermediate stations to Toronto, Ont., and Hamilton, Ont. Parlor Car and Buffet Service.

From Montreal—at 6.21 p.m., daily except Sunday, stopping at intermediate stations to Smiths Falls, Ont., and Perth, Ont.

EAST-BOUND

From Chicago, Ill.,—at 4.58 a.m. daily, flag stop for Montreal and beyond.

From Perth, Ont.—at 8.15 a.m., daily except Sunday, stopping at intermediate stations to Montreal.

From Toronto, Ont.—at 4.34 p.m., daily, except Sunday, stopping at intermediate stations to Montreal. Parlor Car and Buffet Service.

For further particulars, apply to O. L. Worthen, local agent. Telephone No. 5.

Auto Service!

Drop in and let us put your car in condition for Spring and Summer driving. We will use the proper grades of Transmission and Differential Oil to suit your car or truck. We will also grease it thoroughly, check your battery, tires and lights. All these are necessary for warm weather driving. Our charges are moderate and service superior.

For Better Motor Performance, Use Supertest Gasolines.

Included in our stock is a fine range of Bicycle Tires and Tubes.

AT OUR BOOTH!

A Full Line of all kinds of refreshments—Hot Dogs and Hamburgs.

TRY OUR SERVICE—WE WILL PLEASE YOU!

George Robinson

BLAIR'S SERVICE STATION

Phone 65, Winchester, Ont.

METCALFE

Miss Dorothy Gracey, of Cochrane, spent the week end with Mrs. Rose Morris.

Miss Marguerite Rowan returned home on Sunday from a fornight's holiday at Echo Lake, in the Laurentians.

Mr. and Mrs. K. M. Stuart and son, Ronnie, are holidaying at the former's home at Powassan, and other points in Northern Ontario.

Miss Evelyn Dow, principal of the Continuation School at West Lorne, Ont., is the guest of her mother, Mrs. Lottie Dow at present.

Mr. and Mrs. R. A. F. Blair and family returned on Saturday from a week in camp at Iroquois Point.

Mr. and Mrs. G. Laura, of Ottawa, and Mr. and Mrs. J. James, of Kars, were week end guests of Mr. and Mrs. A. M. Cameron.

Mrs. J. C. Byers and Miss Mary Byers are spending the week at their cottage at Lake Dore near Eganville.

Mrs. Annie Thomas and son, Gerald, of Ottawa, spent Sunday with the former's sisters, Mrs. E. McGirr and Miss Ida Cameron.

Rev. H. A. Irwin and daughter, Amy, spent the last week with friends at Port Alexander and other points in Pembroke district.

Miss Jean Stanley, of Chesterville, visited her parents, Mr. and Mrs. F. R. Stanley during the week.

Mrs. Wm. Totten was the guest of friends at Hallville and vicinity during the past week.

Mr. Keith Rolston returned home last week after spending six weeks at Shirley's Bay, as one of the leaders in the Y. M. C. A. Boys' Camp.

Mr. and Mrs. S. H. Bishop, Miss Elsie Bishop and Mrs. J. L. Dowser left on Saturday on a motor trip to Warkworth and Port Colborne, returning home by way of the Muskoka Lakes.

Guests at the home of Mr. and Mrs. T. Leahy this week were Rev. Father C. Leahy, of Detroit; Miss Gertrude Leahy, R. N., of New York City; Miss Teresa Leahy, of Toronto, and Master Gerald Leahy, of Buffalo, N. Y.

Mr. and Mrs. J. D. Cameron and family Mr. and Mrs. Hilliard Thompson and daughter, Anne, have been in camp at Portland-on-the-Rideau during the past week.

Mr. and Mrs. P. J. Rowan, Mr. Robt. Rowan and Miss Doreen McEvoy spent the week end at Echo Lake near Montreal.

Constable Fred Thompson, of the Toronto Division of the R. C. M. P., has been the guest of Mr. and Mrs. Hilliard Thompson during the past week.

Mr. and Mrs. M. O'Hare and daughters, Betty and Mary Jean; Mrs. O'Hare, Sr., and Miss Mary O'Hare, allof Ogdensburg, N. Y., were guests of Mr. and Mrs. P. J. Rowan, part of last week.

The Late Henry Iveson

One of the oldest residents of the village in the person of Mr. Henry Iveson, passed away at an Ottawa hospital on Monday after a brief illness. The last member of one of the prominent families of the district, Mr. Iveson had spent the greater part o his life here where he had many friends. At the time of writing funeral arrangements have not been fully completed.

Barns Destroyed By Fire

Caused by sparks from a steam threshing outfit, fire destroyed the barn and outbuildings on the farm of Mr. Wesley Reaney, three miles north west of Metcalfe, on Monday afternoon. For sometime it was feared that the farm house could no tbe saved, as there was a strong breeze blowing, and only the heroic efforts of the neighbours kept the blaze confined to the barns. This is the second fire in the locality within a week, as on Tuesday of last week, the house and barn of Mr. Sam McCooeye were completely destroyed and burning shingles, carried by the wind, set fire to the large frame house recently vacated by Mr. J. Bentley and formerly owned by Mr. Rufus Grey. With their attention concentrated on the first fire, the second was not noticed by the fire-fighters until it had gained such headway that nothing could be done to save the building.

Field Day Held

In celebration of the Field Day of the Grand Lodge of Eastern Ontario, members of nineteen lodges of the Orange Young Britons gathered on the Metcalfe Exhibition Grounds on Saturday. The attendance was one of the largest in the history of the organization, the lodges represented, being from Westboro, Billing's Bridge, Manotick, Russell, Navan, Vernon, Osgoode, Roebuck, Almonte, Carleton Place, Smiths Falls, Arnprior, North Gower, Rawthorne, Richmond, Ottawa, Lodges No. 302, 56 and 33, and Metcalfe. Officials from the Provincial Gr. Lodge included F. E. McBryde, G.M.; G. C. Sharpe, V.G.M.; E. W. Jones, Secretary; W. A. Chambers, Treasurer; Geo. Kirk, F. T. Bradfield and H. B. Cowan.

Beginning with a grand parade through the village to the music of four lodge bands, a full afternoon's program was given on the Exhibition Grounds. A new departure from previous years was an address on "The Duties of Citizenship," by Rev. J. L. Hodgson, of City View United Church.

In the sports program, the final game for the championship of Ontario East Softball League was won by Ottawa No. 56, over Richmond Lodge, by a score of 23-8. The personnel of these teams were: Ottawa: J. Donaldson, A. Ackford, L. Romheld, B. Bayne, W. Pickering, H. Copping, W. McKeown, G. Bernard, L. Tompkins.

Richmond: H. Nesbitt, L. McCoy, A. Hill, I. Corrigan, H. Joy, A. Bennett, W. Dunbar, B. Nesbitt, O. McCoy.

Races for various ages were also a part of the sports, the O. Y. B. 100 yards dash, open entry, being won by H. Bradley, with M. Murphy, second, and H. Colgate third.

In the evening a dance was held in the Armouries, at the close of which twenty-three prizes were awarded for draw tickets. Winner of the first prize of $35.00 was Mrs. Wm. Steacy, of Greely, and the second prize of $15.00, B. Anderson, Winchester. The only local prize winner was Mrs. A. R. Boland, who drew a beautiful electric floor lamp.

Refreshments throughout the day were served by members of the district lodges.

Women's Institute

Fifteen grandmothers of the vicinity were entertained by Metcalfe Women's Institute at the regular meeting, held in the township hall on Tuesday afternoon. The president, Mrs. S. H. Bishop, was in the chair, with Mrs. W. J. W. Woods as secretary. The prize for the tallest grandmother was awarded to Mrs. W. J. Fisher, for the shortest grandmother to Mrs. J. P. Dowser, and a beautiful bouquet of Gladioli was presented to Mrs. Alex Dow as the oldest present. In a darning contest, Mrs. John Sheldrick won first place.

An interesting feature of the program was an Apron Parade in which nineteen ladies took part, the prize being awarded to Mrs. J. H. Craig.

"My First Baking Failure" as roll call, brought many humorous responses, and a paper on "Training Future Housekeepers," by Mrs. Roy McKeown, was another interesting item. In honour of the visitors, Miss Margaret Leahy sang "Mother Machree" and "Little Old Lady."

During the business period, it was decided that the Branch would serve refreshments at the School Fair as in previous years, and following a discussion on the Institute Exhibit at Metcalfe Fair, Mrs. Harold McKeown was added to the committee in charge of this. The secretary read a letter of information concerning the First Aid Course under St. John's Ambulance Association and twenty-one ladies signified their intention of attending these lectures, given by a local doctor in early October if possible.

It was suggested that the Branch cooperate with the Township Council in re-decorating the hall and a generous sum of money was voted for this purpose. Paint tickets given by the Home Beautification Committee of the County were distributed to about twenty members.

At the close of the meeting refreshments were served under the convenorship of Mrs. J. E. Craig, assisted by Mrs. F. B. Dowser, Mrs. C. N. Latimer, Miss Fannie Stanley, Miss Mae McKendry and Miss Dorothy Loney.

A vote of thanks to all taking part in the afternoon's program was moved by Mrs. Lottie Dow.

Summer Oranges for Summer Days

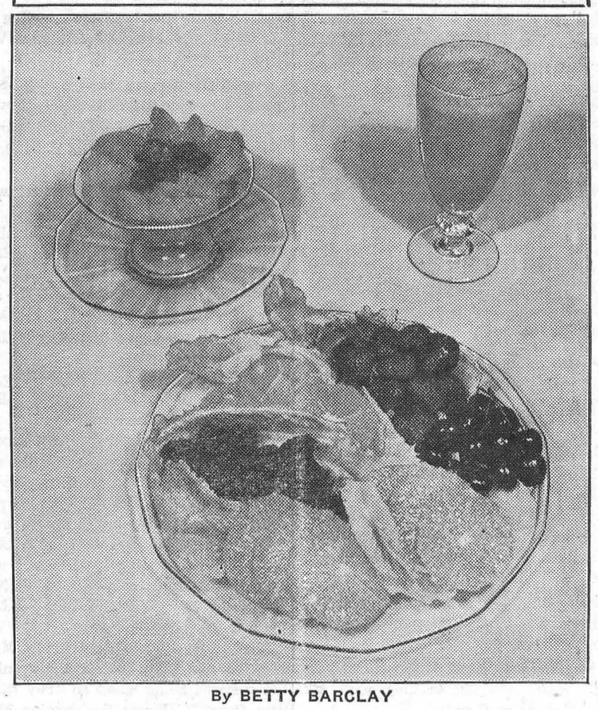

By BETTY BARCLAY

Out in California the summer oranges, known as Valencias, prove the adage that appearances are often only skin deep.

The sweet juicy Valencia orange is not as golden colored as its winter cousin, the Navel. Indeed as it matures it often assumes a greenish tint. Why this is so has not yet been explained by botanists and the phenomenon is often called the "green tinge mystery." The flavor and juiciness of this fruit, therefore, belies its complexion.

The summer diet requires large quantities of fresh fruits and vegetables to meet the demands put on the body by high temperatures and rapid loss of fluids and mineral salts through the skin.

Oranges not only provide the necessary liquid needed by the body, if generous amounts are consumed daily, but they fit into menus 'round the clock: orange juice for breakfast and other meals, of course; an orange and seasonal fruit salad plate for lunch; and a fruit cup for dinner or supper.

Breakfast
Orange Juice
Cantaloupe
Scrambled Eggs with Chives
Bacon Toast
Beverage

Orange juice loses in flavor on standing. Therefore serve as soon as extracted and preferably from chilled fruit.

Luncheon
Vegetable Soup
Fruit Club Plate
Rolls, Biscuits, or Crisps
Celery, Olives, Pickles, Preserves
Caramel Custard
Cup Cakes
Beverage

The variations in fruit club plates for summer menus are endless and give play to the hostess' ingenuity. The club plate in the photograph features juicy Valencia orange slices, cherries, blackberries, strawberries and romaine.

Dinner
Orange and Raspberry Fruit Cup
Brown Pot Roast of Short Ribs
with Vegetables
Combination Salad with
Lemon French Dressing
Cocoanut Cream Cake
Sherbet
Beverage
Mints

STRADER'S HILL

Mrs. Edith Justus, of Winchester, with friends, spent Monday with Mrs. George Foster.

Mrs. P. White, of Iroquois, spent a few days this week with Mrs. Guy Strader.

Mr. and Mrs. Esly Pitt, Mrs. Herbert Hanson, Mrs. Blanche Hanson and Miss Ruth Strader spent Tuesday in Ottawa.

Mrs. Amy Holmes, of Shanly, spent a few days with her brother, Mr. Esly Pitt, and Mrs. Pitt.

Mr. and Mrs. Wm. Robertson and son, Burton, of Chelsea, Que., are spending a few days with Mr. and Mrs. Wilbert Strader and family.

Miss Lois Patterson, of Winchester Springs, spent the week end with her sister, Mrs. Mason Hanson.

Miss Olive Strader returned home on Sunday from the Civic Hospital, Ottawa, where she has been a patient.

Mr. and Mrs. Herbert Hanson spent Sunday with Mr. and Mrs. Arthur Bailey at Nation Valley.

The community held its annual picnic at Lannin's, Point Iroquois, on Sunday. A very large crowd attended.

TWO PHILOSOPHIES

In sharp contrast, one with the other, are two philosophies of life clamoring for acceptance today.

The voice of the younger philosophy places its accent on the word give. It has sought to change the age-old slogan: "The world owes me a living" to "I owe the world a life."

The voice of the older philosophy places its accent on the word get. It has been for ages the voice of him who best uses the world to his own advantage. His voice is heard above all others saying: "the surest civilization is that which has the most force behind it."

Is not he who gets out of the world more than he puts back, living off the world, as a pauper lives off public charity?

The nation which would maintain a position of real greatness must be of a people who recognize that its greatness depends upon its service to the rest of the world.—Exchange.

CANADIAN WHEAT CROP EXPECTED TO BREAK LEAN YEARS.

Millions of dollars in purchasing power it is expected, will be released into the channels of trade in western Canada, with the harvesting of the 1938 wheat crop.

Farmers, particularly those of drouth-ridden Saskatchewan, look forward to having their first spending money in from six to eight years. How much they will have is still problematic. The harvest is estimated at approximately 300,000,000 bushels for the three prairie provinces, Manitoba, Saskatchewan and Alberta.

This is close to the 10-year average of wheat production for Canada, 311,000,000 bushels.

Though wheat prices are far below 1937 ,on a basis of 75 cents a bushel, Canada's crop income this year should be in the neighbourhood of $250,000,000.

The crop means money to the Canadian railways, the retail merchants, and dealers in farm machinery.

A virtually unbroken succession of below normal crops, with consequent lack of buying power, has piled up a tremendous demand for goods. Farmers are the largest, by far, of the consuming groups of western Canada.

Capital expenditures on such things as roads, bridges, houses and buildings will be undertaken. There will be purchases of clothing, furniture and household equipment.

Regina is one of the biggest distributing points for farm machinery in North America. Farm machinery companies there are already experiencing the first wave of buying and they report business this year as best since 1930. They expect, also, judging by the inquiries, a flood of farm machinery purchasing once the crop has been harvested and cash is in the hands of the farmers.

The two big Canadian railways, the C. P. R. and the C. N. R., are preparing for one of the biggest crop movements in years. The movement of the Canadian crop furnishes a big part of the revenues of the two systems. On an average it costs 12 1-2 cents to move a bushel of wheat from prairie elevator to the Great Lakes, or to Vancouver, B. C. A crop of 300,000,000 bushels will therefore mean earnings of close to $40,000,000.

Of the 300,000,000 bushels, by far the greater share is Saskatchewan's 200,000,000. Manitoba will probably yield 40,000,000 bushels and Alberta 60,000,000 bushels.

MAKES A RECORD

Prime Minister Mackenzie King, who inspected Trenton Air Station last week, completed his 19th year as leader of the Liberal Party on Sunday, a record believed unequalled by any other living political leader.

On August 7, 1919, A National Liberal Convention in Ottawa selected Mr. King, then 44 years old, as the successor of Sir Wilfred Laurier, who had headed the party for more than 25 years. In his 19 years of leadership, Mr. King has been Prime Minister for 11 years and leader of the Opposition for the other eight. He is now 63 years old.

Other political parties, both in Canada and other countries, have seen many leaders come and go during this period. No other present leader in the world, it is believed has headed the same party for such a length of time. Premier J. B. Hertzog of South Africa, is Mr. King's only rival in point of service but the party he heads has been changed by coalition.

In the United Kingdom, Rt. Hon. David Lloyd George is still leader of a wing of the Liberal Party which he headed when Mr. King was made leader, but the British Liberal party has split and Mr. Lloyd George has but a few followers in the House of Commons. He is no longer the leader of a national party in the wide sense.

As he enters his 20th year in the leadership Mr. King faces a new opponent, Hon. R. J. Manion, recently chosen leader of the Conservative party. Dr. Manion will be the sixth Conservative chief to oppose Mr. King either as official or acting leader.

LAW OF NATURE

One law of nature is that the smaller the family, the greater amount of care it receives. A second law is, the greater the danger of extinction, the larger the litter, so that some of them at least may survive. Ground birds lay more eggs than do those nesting higher up. Living on or near the ground, they are also prepared the better to meet enemies found there, being able to run almost as soon as hatched. The young of wild animals, giving off little if any odor, are able to run faster almost than the mothers, for short distances.

Sometimes a man can best be judged by his objectives. What he is does not matter so much as what he wants to be.

SWING MUSIC

Swing music and the concomitant frenzy of "jitter-bugs," has been analyzed by McGill psychologists and music authorities. Their judgment puts the matter squarely up to psychologists as one for potential clinical treatment.

Here is the musical authorities' opinion: "Possibly the closest approach to swing music in our music libraries is contained in some of the works of Tchaikowski. This composer lived much of the time under great emotional strain. He was on the verge of a nervous breakdown on several occasions. Parts of his compositions manifest an emotional frenzy which is very evident in some swing music. Swing music is obviously toying with violent emotions."

The psychologists delve deeper into the mental aspects of swing music. "Swing music is a manifestation of the imagination run riot, and on the part of the hearers a release of mental inhibitions, following a build-up of emotional pressure generally due to frustration or fear.

"The savage of Africa, whose music has been declared closely akin to swing music, was bowed down by a hundred different superstitions and tribal taboos. His only release from the weight of these taboos and superstitions was to work himself up into an emotional frenzy in which, for a time, he lost his fear and superstition. Occasionally a savage did not return to the normal state. He ran amok."

DID YOU KNOW?

Horses, dependent on fleet-footedness for safety, were creatures of the plains. They hold their heads high so they can be on their feet instantly, ready to race away. A horse still shies because, in the wild, many enemies lurked in roadside herbage. When it lies at rest, it does so facing the probable point of danger, and rises on its front feet first, that it may the more easily discover it. A colt takes its nourishment in small doses, never gorging, ready to run at a moment's warning.

Horned cattle are creatures of the forest. Armed with sharp scimitars, they move forward with lowered heads. After resting, their rear end rises first, since they do not depend on speed for protection.

Men do not break down from overwork, but from worry and dissipation.—Charles E. Hughes.



PRIZE LIST, BOOKLETS AND ALL INFORMATION ON REQUEST

H. STANLEY HIGMAN, President H. H. McELROY, Secretary and Manager

PICOBAC
PIPE TOBACCO
FOR A MILD, COOL SMOKE

Farmers' Supplies!

SPECIALS THIS WEEK!

Slightly used rangette, regular $39.50, reduced to $30.00.

Used Machinery

1 Deering corn binder, 1 Massey- Harris disc plow, 1 Gilson 10 inch corn blower, 1 Fordson tractor, 1 used Beatty washer. These machines are in good condition and priced for quick sale.

Live Stock

1 bay mare, weight 1300 lbs.; 1 bay mare weight 1200 lbs.; 1 bay horse, weight 1400 lbs., all priced for quick sale.

Cockshutt, Frost & Wood Implements, Renfrew Scales, Stoves, Cream Separators, etc., Connor Electric Washers. Let us look after your repairs.

Walter C. McDonald
PHONE 109 - - WINCHESTER

INSURANCE
FIRE, HAIL, ACCIDENT, LIVE STOCK AND AUTOMOBILE
Apply to
WALTER MOFFATT, Winchester. Ont.

NOTICE TO CAR OWNERS

We have installed an up-to-date Vulcanizer, also an up-to-date Auto Glass Cutting and Grinding Machine. We vulcanize all sizes of automobile tires, also 32x6 truck tires. Auto Electrical Service, New and Used Batteries; New and Used Tires.

Clarence Deeks,
5tfc. Phone 84W, Winchester.

GOWLING BUSINESS COLLEGE
A Good School
38 Bank Street, OTTAWA.

The only business school in this district that measures up to the standard set by the Business Educators' Association of Canada—the highest in the Dominion. Enter any time. Individual instruction.

W. E. GOWLING, PRESIDENT.
H. W. BRAITHWAITE, Principal

J. E. JOHNSTON
FUNERAL DIRECTOR & EMBALMER
Phone Metcalfe Rural 47 r 32
Day and Night
KENMORE - - ONTARIO

ALEX W. DAVIDSON
Watch and Clock Repairs
Workmanship Guaranteed at Moderate Prices.
Winchester Springs, Ont.
51-6 mos.

CAREFUL THOUGHT!

Due to the tremendous strain caused by sudden bereavement, careful thinking is hindered by increased responsibilities. Because decisions must be made quickly, it is imperative that you have the valuable assistance of a reliable funeral director. We are trying to serve this community as faithfully as we can.

LORNE ARMSTRONG
Funeral Director and Furniture Dealer. Phone 34
SOUTH MOUNTAIN, ONT.

WINCHESTER SPRINGS

(Too Late For Last Week)

Mr. and Mrs. Aden Casselman and family spent Sunday last with Mr. and Mrs. C. Harper at Westboro.

Miss M. Coons of Winchester, spent a few days with Mr. and Mrs. T. Cunningham.

Miss B. Robinson of Winchester, spent a few days with her grandparents, Mr. and Mrs. George Kirkwood.

Mr. and Mrs. Jack Newton and Mrs. Percy Caul and daughter, Muriel, of Ottawa, took tea Monday evening with Mr. Orren Casselman and family.

Mrs. B. Warren of Domville, spent a few days with her sister-in-law, Mrs. Wm. Thompson.

Visitors on Sunday of Mr. and Mrs. A. J. Casselman were Mr. and Mrs. Ernest Dukelow, Mrs. Audrey Lawrence and son, Andrew, and daughter, Marion, and Miss Mona Baker, all of Spencerville.

Mr. Hiram Robinson returned to his home in Toronto after spending some time with his nephews. He also attended Old Home Week at Chesterville.

Miss Melba May Casselman is spending a few days with her cousin, Marion Lawrence, at Spencerville.

Mr. and Mrs. Aden Casselman, Mr. and Mrs. Clifford Robinson attended the Aluminum demonstration held at the home of Mr .and Mrs. Vincent Steele at Toyes Hill Monday evening.

Mr. and Mrs. Zerny Harper of Toyes Hill, spent Monday evening with Mrs. Orren Casselman and family.

Mrs. Arnold Casselman and Norma and Beverly, spent a couple of days with her mother at Toyes Hill.

Mr. and Mrs. Leroy Strader, of Winchester Springs, called on Mrs. O. Casselman and family on Monday evening.

Mr. and Mrs. Arthur Adams and Mr. Basil Adams spent Sunday with friends at Prescott.

Mr. and Mrs. Aden Casselman and family spent Sunday, the 7th, with Mr. and Mrs. Victor Riddell at Dundela.

MAN GIVES RULES FOR MARITAL SUCCESS

Each year we see thousands of young brides and grooms marrying. And each bride and groom pledges that their marriage is going to turn out a success. But how many of you newly married couples know the rules for keeping your marriage happy? To help guide you, Dr. William Lyon Phelps outlines several rules in a timely article, "Religion in the Home,' in Good Housekeeping.

The first rule, which is for young husbands, is: After you are married never leave the house, even if only to post a letter at the corner, without kissing your wife.

The second rule, for both husband and wife, is: During the first twenty years of marriage occupy the same bedroom and never go to sleep with resentment in your hearts.

The third rule Dr. Phelps gives is this. Since the highest and most permanent happiness depends on the art of living together, the way to practice this act successfully lies through character. The surest way to obtain character is through religion—religion in the home.

"Two people, unselfish and considerate, tactful and warm-hearted and salted with humor, who are in love, have the most essential of all qualifications for a successful marriage—they have character," adds Dr. Phelps in his article. "The reason why character is the most important requisite for success in marriage is that those who have character can turn an unsuccessful marriage into a successful one, instead of taking the easy way out, and acknowledging failure."

As soon as an infant can walk, it gets into mischief. This continues to a ripe old age.

ROSS MORROW, Auctioneer.
For the Counties of Dundas, Stormont Glengarry, Carleton and Russell.
Sales of all kinds handled.
Tel. 603 r 31 Winchester Springs.

The M. F. Beach Co., Limited
Operating Continuously Since 1856.
Winchester - - Ontario.

MANUFACTURERS and DEALERS in all kinds of BUILDING MATERIAL
HOUSE TRIM in Pine, Basswood, Oak, Gumwood, Walnut, B. C. Fir
End Matched OAK FLOORING, which makes a most desirable floor.
Specialties such as Modern Built-In KITCHEN CABINET OUTFITS, IRONING BOARD CABINETS, Etc.
SCREEN DOORS and WINDOWS—Screen in Galvanized and Copper Wire—rust proof.
If requiring FARM GATES you will find the best in our CANT SAG GATES at Reasonable Prices.

MILL FEED
A Full Line in Stock at Current Prices.
The celebrated Purina feeds unexcelled, Chick Starter, Chick Growena, Laying Mash, Pig Growena, Cow Chow, etc.

TREASURES OF THE NORTH COUNTRY

Reported discovery of land in the vast unexplored area of the Arctic—an expanse of approximately 1,000,000 square miles—and the further report from Washington that the United States will make an examination of the territory in the near future for the purpose of claiming the land, again focuses attention on commercial aspects of the Arctic region, says D. M. Edwards, writing in Christian Science Monitor.

Russian natural scientists, for the last several years, have been making intensive studies of the lands off the coast of Siberia, and other expeditions of the same nature are planned. A British expedition is now in the north and there is little doubt that within the next few years a large number of airplane expeditions will be sent north by various countries to locate land and obtain further knowledge of the metal and mineral resources of this vast region—and they appear to be extensive, if modern facilities can make it possible to get them out with profit.

Within two decades the airplane has scouted over more Arctic territory than all the thousands of ships combined in 300 years of northern exploration.

With the airplane constantly developing greater range, greater dependability and greater load capacity and with modern equipment and mining facilities improved for working under any climatic condition, two of the chief obstacles in the way of exploiting Arctic resources, are being increasingly overcome.

Gold, silver, platinum, copper, iron, lead, tin, zinc and other metals; coal in abundance, and a variety of valuable minerals, have been located throughout the Arctic regions.

On the northern reaches of Great Bear Lake, which extends 60 miles into the Arctic Circle, and lies close by the Coppermine River and Coronation Gulf, an excellent form of pitchblende, a black oxide of uranium and the chief source of radium, has been discovered recently and is being worked commercially. This uranium deposit is only about 60 miles south and 600 miles west of the North Magnetic Pole, which itself is about 1200 miles south and 100 miles west of the North Pole. Also, in this same locality, lies a large store of magnetite—lodestone—a black oxide of iron, which exists in such quantities that navigation instruments are affected erratically.

Metals and minerals in large quantities have been discovered in all parts of of the upper North American archipelago. Beginning with Alaska, the discovery of gold and silver, with its accompanying rush of prospectors to the Arctic wilds, is still fresh in mind. In addition, there are considerable deposits of lead, tin, coal, platinum, paladium, antimony, cobalt, tungsten, gypsum, graphite barite, copper, iron, nickel, bismuth, sulphur and kaolin. Some of these deposits are within the Arctic Circle and others just below it.

East of the Alaskan border, and following the general territory along the circle, stretch deposits of gold, silver, nickel, lead, zinc and copper. This section has not been fully explored as yet, and it is believed many other ore deposits will be found. Large stores of copper have been located in the valley of the Coppermine River; around Coronation Gulf; on Bathurst Inlet, and also on the Banks Land, one of the most northerly islands in the archipelago. Banks Land also contains deposits of limonite, ignite, dolomite and mica.

Explorations in Arctic Bay have revealed dolomite, magnetite, iron pyrites, and rather large quantities of copper pyrites, and iron pyrites containing traces of gold and platinum. Farther east, on Baffin Land, are deposits of graphite and mica. Bylot Island, on the western side of Baffin Bay, has coal deposits, and Pond's Inlet, the southern Banks Land, and over to Parry Islands boundary of Bylot Islands, has stores of hematite.

One curious Arctic anomaly resides in the fact that this frigid section of the world is provided with an abundance of fuel—bituminous coal and lignite. Practically all around the polar basin runs an irregular belt of coal. Starting in Alaska, it is reported again in the valley of the Mackenzie River, near the Alaskan boundary. Then it extends spottily through the Great Bear Lake and Coppermine River regions and up to Banks Land, and over to Parry Islands and Melville Island, lying close together and far up in the Arctic Ocean, where bituminous coal has been found to a thickness of 50 feet. A little farther east, on Ellesmere Island, only 500 miles from the North Pole, coal is reported, with a thickness of 25 feet. Thence it runs down to Bylot Island, Baffin Land, and Cumberland Sound. On Greenland, coal has been mined for years. Thence the belt extends to Iceland and to Spitzbergen, where coal was discovered in 1861 with an estimated store of 10,000,000,000 tons; thence, off Russia and Siberia, to Franz Josef Land, to Nova Zembia, and around to Bennett Island and then Wrangel Island, near Bering Strait, where lignite has been found and used by various explorers.

Greenland, 1,600 miles long and 900 miles wide and practically a continent, is supplied with a greater variety of metals and minerals than any other known Arctic lands, so far as they have been examined. Its northernmost coast is only 400 miles from the North Pole, and it extends a few hundred miles below the Arctic Circle. With few exceptions, profitable mine production has not been possible, because of the rigorous climate, and transportation difficulties. Greenland has a large deposit of cryolite, a source of aluminum.

Greenland has considerable stores of coal, and lesser deposits of iron, tin, copper, chrome, iron ores, and some traces of gold, but as yet these have not shown to any important extent. There are also deposits of zircon, one of the sources of zirconium, a rare metallic element; apatite, a crystalline phosphate of lime; feldspar, flour-spar, galena, graphite, magnetite, quartz, siderite, wolframite, calcite, calamine, soda, mica, limestone, molybdenite, garnet, asbestos, willemite, zincblende, and gypsum; and 50 or more lesser valuable minerals have been reported.

In contrast to other frigid lands, Iceland is poor in metal or mineral resources, though two of the latter are of considerable importance. Iceland has large deposits of bauxite, a source of aluminum, and it has the only mine in the world of double refracting feldspar, which is used by opticians and in optical tests and experiments. This mine is owned by the Government. The land has some iron, which it manufactures into metal wares, and some coal, much of which it exports.

Jan Mayen Island, another odd spot, lies about 300 miles north and east of Iceland. It is only a few hundred square miles in extent. It has an extinct volcano, with its crater 8,000 feet above sea level. This island has stores of iron and copper, but lack of transportation and rigorous climate have prevented their profitable working.

Spitzbergen, 700 miles out in the Arctic Ocean and 600 miles from the North Pole, has a varied supply of metals and minerals, some of particular note. It has enormous beds of purest gypsum—100 square miles—from 10 to 30 feet thick, and separated by limestone layers. It has an stimated coal deposit of 10,000,000,000 tons. Specks of alluvial gold have been reported at Coal Bay; but no evidence of placer gold sufficient to indicate profitable commercial possibilities. It has small stores of silver, lead, zinc, copper, magnetic iron ore, asbestos, magnetite, molybdenum, phosphatic deposits, and oil shale, with possibilities of oil.

Franz Josef Land, 500 miles from the North Pole, is rich in lignite; has large areas of gysum, and lead, asbestos, zinc, magnetite in lesser quantities. It is also volcanic and composed mostly of basalt rocks with the mountains rising 5,000 feet or more

Off the Siberian coast, Nova nembla has deposits of coal and copper and some traces of gold. Bennett Island, 400 miles out in the Polar Sea, has its basalt rocks covered and interspersed with brown coal. Wrangell Island, near Bering Strait, has deposits of lignite. Siberia's great resources of gold, silver, platinum, iron, copper, and other metals and minerals, are practically all below the Arctic Circle; as are its coal deposits, estimated at 400,000,000,000 tons.

EVERY CHILD SHOULD HAVE A DOG

Leading Medical Man Tells Why

Why do I state a dog? Because in most cases that animal is capable of greater response to human attention than any other pet. True, there are plenty of companionable cats and horses, but in the greater majority of cases the dog fits into the scheme of human relationship to the greatest degree.

The possession of a dog is one of the greatest developers of a child's character and social instincts. There is nothing like a pet to bring the overshy, quiet child out of himself into the open. In his daily relationship with his dog he learns to get along with his fellow beings, for he gradually realizes that the same policies as apply to animals apply to humans.

In the case of his pet he develops self-reliance because he must prepare the animals meals. He learns regularity, because his pet is dependent upon him for every necessity. Through it all he develops a sense of service. The importance of being of service is much overlooked. Too frequently our every act is dominated by selfishness and the pleasure of "just doing" for the other fellow is forgotten. I have noticed that in caring for his pet our little boy has become desirous of performing the little errands and duties we require of him simply for the pleasure of doing something for us. This brings us to the matter of self-esteem, which we have learned is so important to the normal child. By seeing his pet respond to his care and affection he feels that he really is of some importance in this world.

We often hear from those who do not like animals that the dog is a menace to health. In but very rare instances is the dog a carrier of any human disease element, and because the dog must have fresh air and sunshine it becomes an added incentive for the youngster to play outdoors. Furthermore, the importance of cleanliness is made apparent because the dog must be brushed and combed and occasionally bathed.

When adversity comes, as it does to all of us, the child learns to overcome it. If his pet becomes ill he learns to nurse it, and if the worst comes to pass and death takes his friend away he learns to view it stoically. Our five-year-old son used to take the passing of any living thing very hard. If we tried to dodge the issue, he knew that something serious had occurred and would become quite upset about it. After the death of some of his canine acquaintances he has learned to take it, not without sorrow, but calmly and wisely, as we all must do.

The mutual love and faithfulness of a child and his dog is a pleasure to behold. We learn to be just indeed when we scold his pet, for if we are not, we soon hear about it. Nor can we afford to be hasty and harsh if we would hold the esteem of our child.

By giving his love to his dog his life is made more complete, for what an empty world is that without love!

The child learns the virtue of charity in forgiving his pet its little transgressions, and the virtue of patience as he attempts to teach his dog the little tricks which are a pleasure to him and which the dog loves to exhibit.

A properly natural attitude is furthered by the gradual awareness of various bodily functions as exhibited by the dog. Although the dog is like a child which in many ways never grows up, its whole life span is unfurled in comparatively few years before the eyes of the child. As the various questions of life of which sex is one, are asked, we find a ready and sensible example for his education.

The child learns that all living things are his friends if properly approached. My little boy knows that he can neither tease nor maltreat his pet without its retaliating with a proper scolding. He is not afraid of any dog, nor need he be, for all animals, no matter how contrary, like him. They sense in him the proper approach.

The dog, being descended from the the wolf and jackal, still carries over many of the customs of the wild. When attacked by another of superior size, it twists on its back and holds up its legs in submission; a confession of helplessness. It still turns around several times before lying down, because at one time it was necessary to discover whether enemies were crouched in the long grass. It gulps its food since, running with the pack in former times, it either snatched and gulped, or went unfed.

The way to stop finanical "joy-riding" is to arrest the chauffeur, not the automobile.—Woodrow Wilson.

SAY FERGUSON REPLACE ROWE

In political circles it is learned there is a strong move to invite Hon. G. Howard Ferguson to return as leader of the Conservative party.

The feeling that Mr. Ferguson would be the ideal successor to Hon. Earl Rowe and that under him the party forces could be strengthened to winning form by the next provincial general elections is said to be substantial both in Eastern and Western Ontario.

Mr. Ferguson was elected leader of the party at a convention in December, 1920, and when the Drury Government was defeated in 1923, he was called on to form the new Ontario Government. He was Premier until December, 1930, when he resigned to become the High Commissioner to Great Britain. He was 68 years of age on June 18 and is now completely recovered from an illness from which he suffered last year.

It is understood Mr. Ferguson already has been offered a seat in a Conservative riding which the sitting member would resign in his favor.

Mr. Ferguson was a prominent figure at the recent National Conservative Convention in Ottawa at which Hon. Dr. R. J. Manion was chosen Dominion leader to succeed Right Hon R. B. Bennett.

The convention to select a new Ontario leader will be held in October

It was Annapolis Log which discovered that, the two sexes having raced for years for supremacy, now have settled down to neck and neck.

This might have been PREVENTED



...by a Telephone CALL

Neighbours could have saved this barn. But they did not know about the fire — there was no telephone to call them. No farmer should be without a telephone. One single fire would pay ten years' telephone cost for a whole county. Every farmer should consider at least the safety of his home, family and chattels. The telephone banishes isolation, calls aid whenever needed.

LOW RATES FOR FARM TELEPHONE SERVICE



A BIG SPECIAL for READERS OF THIS PAPER

Give yourself and your family enjoyment and entertainment the whole year through by selecting one of these special offers. Either offer permits a choice of top-notch magazines together with ---

THIS NEWSPAPER for one year
CHOOSE EITHER OFFER

Special OFFER No. 1
ANY 3 MAGAZINES FROM THIS LIST

GROUP NO. 1
- ☐ MACLEAN'S MAGAZINE (24 issues) 1 Yr.
- ☐ CHATELAINE . . . . . 1 Yr.
- ☐ NATIONAL HOME MONTHLY 1 Yr.
- ☐ CANADIAN MAGAZINE - - 1 Yr.
- ☐ PICTORIAL REV. combined with DELINEATOR - - - - - 1 Yr.
- ☐ CAN. HORTI'RE & HOME MAG. 1 Yr.
- ☐ ROD AND GUN - - - - - 1 Yr.
- ☐ AMERICAN BOY - - - - 8 Mos.
- ☐ SILVER SCREEN - - - - 1 Yr
- ☐ PARENTS' MAGAZINE - - 6 Mos.
- ☐ OPEN ROAD FOR BOYS - 16 Mos.
- ☐ AMERICAN FRUIT GROWER - 1 Yr.

2.50 YOUR NEWSPAPER AND 3 BIG MAGAZINES

NO CHANGES FROM ONE LIST TO ANOTHER PERMITTED

Special OFFER No. 2
1 MAGAZINE FROM GROUP A
1 MAGAZINE FROM GROUP B

GROUP (A)
- ☐ MACLEAN'S MAGAZINE (24 issues) 1 Yr.
- ☐ CHATELAINE . . . . . 1 Yr.
- ☐ NATIONAL HOME MONTHLY 1 Yr.
- ☐ CANADIAN MAGAZINE - - 1 Yr.
- ☐ PICTORIAL REVIEW combined with DELINEATOR - - - - - 1 Yr.
- ☐ CAN. HORTI'RE & HOME MAG. 1 Yr.
- ☐ ROD & GUN - - - - - 1 Yr.
- ☐ SILVER SCREEN - - - - 1 Yr.

GROUP (B)
- ☐ TRUE STORY - - - - - 1 Yr.
- ☐ OPEN ROAD FOR BOYS - - 2 Yrs.
- ☐ AMERICAN BOY - - - - 1 Yr.
- ☐ PARENTS' MAGAZINE - - - 1 Yr.
- ☐ SCREENLAND - - - - - 1 Yr.
- ☐ NEWS-WEEK - (26 issues) 6 Mos.

2.75 YOUR NEWSPAPER AND 2 BIG MAGAZINES

This Offer Fully Guaranteed — MAIL THIS COUPON TODAY!
Form 600

GENTLEMEN: I ENCLOSE $.....PLEASE SEND ME ☐ OFFER NO. 1 (Indicate which) ☐ OFFER NO. 2. I AM CHECKING THE MAGAZINES DESIRED WITH A YEAR'S SUBSCRIPTION TO YOUR PAPER.
NAME .....
ST. OR R.F.D. .....
TOWN AND PROVINCE .....

The Winchester Press Tel. 21

CASS & CASS
W. J. CASS, K.C. — F. M. CASS, M.A.
Winchester and Chesterville
Phone 11 — Phone 13
BARRISTERS, SOLICITORS, NOTARIES
Evening Appointments on Request

DR. CLAIR J. LOCKE
Physician and Surgeon
Office Hours: 9 to 11 a.m.; 2 to 4 and 7 to 9 p.m.
Phone 104. St. Lawrence Street, Winchester, Ont.

Tickets On Sale Now
for
CAB CALLOWAY
IN PERSON
AND HIS
Cotton Club Orchestra
Thursday, August 18th --- Auditorium, Ottawa
MUSIC SHOW & DANCING FROM 8 to 12
General Admission $1.00—Reserved $1.25 - $1.50 Inc.
MAIL MONEY ORDER, ALEXANDRA HOTEL

JO-ANNE SHOPPE SPECIALS
SEVENTY-FIVE MISSES' COTTON DRESSES
Flowered and Plain Materials, all pre-shrunk and fast color. A good assortment of styles including the Pheasant Dress. Regular $2.49 and $1.98. Special at
$1.29 each
WOMEN'S FLOWERED CHIFFON DRESSES WITH SLIPS
Sizes 42 and 44 only, also Crepes in sizes 38 to 44. All regular $4.95 and $3.95. Special
$1.98 each
MERCURY COTTON SPORTEX SOX
Colours, White, Red Maize, Blue. Sizes 8 1-2 to 10. Regular 25c
Special 17c pr.
MERCURY TRAPITEX Short Sleeve Pullovers
Colours: White and Coral. Sizes, Small, Medium and Large. Regular 98c to clear at
59c
Jo-Anne Shoppe - Telephone 96

PICKLING NEEDS!
Pure XXX Vinegar . . . 39c gal.
The Best Money Can Buy.
Pure Pickling Spice, cello bags 10¢
Assorted Spices . . . . . 5c pkg.
Celery Seed, Mustard Seed, Whole Allspice, Tumeric, Cloves, Cassia Buds.
Candy Special!
Orange Slices, Turkish Delight, Jelly Sandwiches, Assorted Jellies, Toasted Marshmallows.
100 lbs. Only. All 23c lb.
Choice WESTERN BEEF
POT ROAST . . . . . 14c lb.
HAMBURG . . . 2 lbs. for 25c
Whole or Half Pea Meal Rolls 27¢
ROUND STEAK . . . . 20c lb.
Pure PORK SAUSAGE . . 20c lb.
FARMERS—Call 85 and we will deliver at a moment's notice, meat for threshing.
Assorted Varieties of Cooked Meats.
T. O. KEYES
TELEPHONE 16 - WINCHESTER, ONT.

Middle School Results For Winchester High

The following are the Middle School results for the Winchester High School. Legend: First grade, 75-100; second grade, 66-74; third grade, 60-65; credit, 50-59.

D. Acres: Eng. Comp. 2, Can. Hist. 2, Geom. 2.

B. Adams: Anc. Hist. 3, Geom. C, Lat. Auth. 3, Lat. Comp. 2, Fr. Auth. C, Fr. Comp. C, Agr. II. 2

C. Armstrong: Geom. C, Fr. Auth. C, Fr. Comp. C, Agr. II. C.

W. Atchison: Eng. Lit. C, Agr. 1. C.

V. Baker: Eng. Comp. C, Eng. Lit. C, Alg. 3, Agr. I. C.

Cynthia Barnard: Anc. Hist. C, Geom. 1, Lat. Auth. C, Lat. Comp. 2, Fr. Auth. 2, Fr Comp. 1, Agr. II. 2

E. Boyd: Anc. Hist. 2, Geom. 2, Lat. Auth. 3, Lat. Comp. 1, Fr. Auth 2, Fr. Comp. 1, Agr. II. 2.

Lillian Bruce: Eng. Lit. 2, Can. Hist. C Agr. I. 3.

Langton Carr: Anc. Hist. C, Chem. C.

J. Churchill: Eng. Comp. C, E. Lit. 2.

B. Cinnamon: Eng. Comp. C.

E. Davies: Fr. Comp. 2, Gr. Auth. 2. Gr. Comp. 2.

S Dawley: Eng. Comp. C.

N. Declare: Anc. Hist. C, Geom. 2, Agr. II, 2.

E. Deeks: Eng. Comp. C, Gr. Comp. C Gr. Auth. 2.

G. Ennis: Eng. Comp. C.

E. Freeland: Eng. Comp. 3, Eng. Lit. C, Can. Hist. C, Agr. I, C.

Norma Hitsman: Agr II. C.

E. Holmes: Eng. Comp. 2, Eng. Lit. 1, Can. Hist. 2, Alg. 1, Agr. I 1.

L. Johnston: Anc. Hist. 2, Fr. Comp. C, Fr. Auth. C, Agr. II 2.

D. Kirkwood: Eng. Comp. 2, Eng. Lit. 2, Can. Hist. 1, Alg. 2, Agr. I 2.

V. Levere: Agr. I 1.

D. McDonald: Eng. Comp. C, Eng. Lit. 3, Can. Hist. 2, Alg. C, Agr. I 2

H McDonald: Eng. Comp. C, Eng. Lit. 3, Alg. C, Agr. I 2.

H. McCauley: Anc. Hist. 3, Lat. Auth. 2, Lat. Comp. C, Fr. Auth. 1, Fr. Comp. 2, Agr. II 2.

B. McCaul: Eng. Comp. C, Anc. Hist. 1, Geom. 3, Lat. Auth. C, Lat. Comp. C, Fr. Comp. C, Fr. Auth. C, Agr. II 2.

Bessie McCaul: Eng. Comp. C, Eng. Lit. 2; Can. Hist. 1, Alg. 2, Agr. I 2.

G. McIntosh: Lat. Auth. C, Lat Comp. C, Fr. Comp. C.

E. McKendry: Gr. Auth. 2, Gr. Comp 2

P. McKendry: Anc. Hist. 3, Lat. Auth. C, Lat. Comp. 3, Fr. Auth. 2, Fr. Comp. C

S. Murdock: Anc. Hist. 1, Agr. II, 1.

A. Rice: Can. Hist. 2.

J. Smith: Anc. Hist. 1, Geom. 3, Lat. Auth. 2, Lat. Comp. C, Fr. Auth. 2, Fr. Comp. C, Agr. II 3.

W Spinks: Eng. Comp. 2, Eng. Lit. 2, Can. Hist. 2, Alg. 2, Agr. I 2.

E. Stewart: Anc. Hist. 2.

G. Strader: Eng. Lit. C, Alg. 2.

L. Summers: Anc. Hist. 2, Geom. 1, Lat. Auth. 2, Lat. Comp. 2, Fr. Auth. 2, Fr. Comp. 2, Agr. II 2.

E. VanBridger: Geom. 3.

M. Walker: Eng. Comp. 2; Eng. Lit. 2, Can. Hist. 2, Alg. 1, Agr. I 2.

MOREWOOD

Miss Laura Allison visited for a few days with her cousin, Mrs. John Davies, of Burritt's Rapids.

Miss Reta Faulkner spent a few days with her grand parents, Mr. and Mrs. Mildren Baker, of Winchester.

Mrs. Sarah Edgerton, of the Ninth, spent a couple of days with Mrs. James Bogart.

The following ladies visited the St. Lawrence Sanatorium near Cornwall, on Friday last: Mrs. Arthur Steinburg, Mrs. Allan Thompson, Mrs. Jean Nadeau, Mrs. Wm. Thomas, Mrs. Walter Carlyle, Mrs. Harold Faulkner, Mrs. Jas. Bogart, Mrs. Abner Dillabough and Mrs. Vernon Fetterly.

Miss Norma Simser, of Inkerman, visited for a few days with Miss Phyllis Reveller.

Miss Joan Carruthers, Mrs. Jane Forde of Ottawa, and Mr. and Mrs. McCord, of Milford, visited on Sunday with Mr. and Mrs. Hume McConnell.

Mr. and Mrs. A. B. McConnell, and Mr. and Mrs. Harvey Popplewell and Mary visited Sunday with Mr. Walter Loughride and Mary.

Mr. and Mrs. Maynard MacClashan and sons, Peter and Murray, and Miss Mary Krupps, of Wilson's Corners, took tea on Sunday with Mr. and Mrs. Frank Jervis.

Mr. Frank Jervis, this week, is painting at Wilson's Corners.

Miss Sadie Feeley returned home on Monday after spending the past month on a trip to England.

Mrs. Thomas Case, of Kelvington, Sask. is spending some time with her parents, Mr. and Mrs. Henry Steen.

Mr. and Mrs. Allan Thompson and Deltra, and Miss Marjory Faulkner called on Mr. and Mrs. George Fraser, Cumberland, on Sunday.

Mrs. Adam Carlyle and daughter, Margaret, and Mrs. James Bogart spent Tuesday in Ottawa.

Mr. and Mrs. Archie McLeod, of Crysler, visited on Friday with Mr. and Mrs. Walter Carlyle.

Miss Phyllis Walker, of Mountain, visited for a few days with her grandfather, Mr. Wesley Smith, and her aunt, Miss Ellice Smith.

FOR SALE

Della Main, black Standard Bred, registered mare, in foal to St. Charles; Peter Main, 2-year-old, bay Standard Bred gelding; St. Charles, Jr., 4 months old colt, chestnut stud; also 1 electric Primrose cream separator, 800 lbs. cap., and 1 DeLaval with power attachment, 800 lbs. cap., also one second-hand washer.

Apply to H. R. Murdock,
16-17p. South Mountain.

LOCAL AND PERSONAL NEWS

Mrs. Mildred Franklin, of Ottawa, was the Sunday guest of her cousin, Mrs. George E. Earle.

* * * *

Mr. and Mrs. Bower Potter returned home from their wedding trip to Toronto and other points, on Saturday last.

* * * *

Rev. R. C. McConnell, of Ottawa, took dinner on Sunday with Mr. and Mrs. William Walker, of Mountain.

* * * *

Mr. and Mrs. Randall Wylie returned home yesterday, after enjoying a motor trip to Toronto, Niagara Falls and points enroute.

* * * *

Rev. and Mrs. W. S. Atchison returned home this week after enjoying a few holidays in Toronto, Montreal, Ottawa and other points.

* * * *

Mrs. Bertha Parker and daughter, Miss Agnes, of Ottawa, were week-end guests of Mr. and Mrs. Karl Helmer while renewing acquaintances here.

* * * *

Miss Luella Allison, who is spending the summer near Lachute, Que., was home for a recent week-end, with her mother, Mrs. Mabel Allison.

* * * *

Miss Ruth Robertson returned home on Sunday after spending the past three weeks, the guest of her aunt and uncle, Mr. and Mrs. Ernest Cooper, Perth.

* * * *

Miss Phyllis McLadry, of Ottawa, who has been the guest of Miss Annalea Mc Gregor returned home on Sunday. Mr. and Mrs. McGregor and Annalea accompanied her and spent the day at the summer home of the McLadrys at Shirley Bay.

INTERNATIONAL BRIDGE BEING OPENED TODAY

At 10 a.m. this morning President F. D. Roosevelt of the United States arrived in Kingston where he received the degree of Doctor of Laws from Queen's University. This afternoon the President and Prime Minister Mackenzie King will officially dedicate the new International Bridge at Ivy Lea to peaceful pursuits between the two nations. It is expected that the President will return to the States later in the day.

100 CLUB PICNIC

The annual 100 Club picnic was held yesterday afternoon at Britannia Bay, with over 50 Centurians and their guests in attendance. During the afternoon many enjoyed a fine swim, while others entertained themselves at softball, quoits and other sports.

The event was under the direction of the President, Cent. F.M. Cass and Centurian H. L. Flora.

FUNERAL OF THE LATE FRANK PARKER

The funeral of the late Frank Parker was held from his residence, Main St., West, on Thursday afternoon last and was largely attended.

The service was conducted by the Rev. John McKay, of Ottawa, former pastor of the United Church, here, assisted by the Rev. D. W. Summers, of the Wesleyan Methodist Church, and Rev. W. D. Turner, of St. Paul's Presbyterian Church

Many floral tributes were expressive of kind remembrance to Mr. Parker and family.

GOSPEL LEAGUE MEETING

The Young People's Gospel League of Ottawa was well received in Winchester on Saturday evening last. A short open air service of song and prayer was held at 8 p.m. on the United Church steps and lawn, after which they retired to the church where Mr. J. B. McDowell was chairman for a program consisting of prayer, testimony and the singing of well known hymns, as well as special musical numbers as follows:

Vocal solo, B. McDowell; trombone solo, E. McDowell; guitar solo, Don. McGee; Quartette, Misses Adams and Patterson, Mr. Adams and Mr. E. DeRainville; duet, Misses Evelyn and Ruby Hill; song leader, Mr. E. DeRainville.

Mr. J. B. McDowell read the story of the crucifixion from Luke 23: 26-43 and Mr. A. Schwabe gave an earnest message on the Three Crosses.

On behalf of the Church Board a kindly welcome was extended to the visitors by Mr. E. Fennell and appreciation was expressed by the chairman for this opportunity of visiting Winchester.

MELVINS

Rev. and Mrs. McCord, of Melford, Mrs. Hume McConnell, of Morewood, and Miss Jones Carruthers, of Ottawa, had dinner at the home of Mr. and Mrs. M. R. Black on Monday.

Miss Evelyn Huddleson and Messrs. Harold Wood and Norman Watts, of Merrickville, spent Sunday afternoon with Mr. Morley Erratt.

Mr. and Mrs. Clinton Presley spent last Thursday with the latter's sister, Mr. Allan Wing, of Brockville.

Mrs. Mary Lanoue, of Ottawa, was entertained last Tuesday and Wednesday in the homes of Mr. and Mrs. M. R. Black, Mr. and Mrs. J. A. Erratt and Mr. and Mrs. A. Christie.

Mr. and Mrs. Wm. Hutt and family, of Winchester, had tea at the home of Mr. and Mrs. John Redmond on Sunday.

Mr. and Mrs. Elgin Black and family had dinner at the home of Mr. and Mrs. John Black, of Ottawa, on Monday.

Sympathy is extended to Mrs. Adam Gainer in the death of her sister, Mrs. Holland, of Massena, N. Y.

Mr. and Mrs. Willard Presley and family, of Newington, spent Sunday at the home of the former's parents, Mr. and Mrs. J. Presley.

Mr. and Mrs. Wm. Dickson, of Winchester, accompanied by their daughters, Mrs. J. M. Jackson and Katharina, of Kemptville, and Mrs. Martha Smith, of Watertown, N. Y., had dinner on Wednesday at the home of Mr. and Mrs. J. A. Erratt.

Master Elgin Bowman, of Cass Bridge, had dinner at the home of Mr. and Mrs. M. R. Black on Monday.

Mrs. J. A. Erratt spent Saturday in Kemptville and Brockville.

Mr. and Mrs. C. A. Beach, of Cornwall, spent the week end, the guests of Mrs. A. Sweet.

* * * *

Mrs. Burwash was a guest of her son, Hubert Rodney, and family, of Smiths Falls, over the week end.

* * * *

Mrs. Wm. Workman is spending a few days with her daughter, Mrs. Ernest Cooper, and Mr. Cooper, near Perth.

* * * *

Mrs. Mabel Allison and son, Hartley, have been spending some holidays with Mr. and Mrs. Ralph Allison, Winchester Springs.

* * * *

Miss Sybil Morrow and Master Robert Morrow, of Winchester Springs, spent a few days with their grandmother, Mrs. Robert Morrow.

* * * *

Miss Verna Fetterly, of Chesterville, spent the week end at her home, Nation Valley, the guest of her brother and sister, Vivian and Lorne.

* * * *

Mrs. W. T. Smyth, of Brampton, and Mrs. J. C. Wilson, of Toronto, have returned home after having spent the past month with Mrs. A. Sweet.

* * * *

Miss Idena Jones returned home on Saturday evening after visiting for two weeks with friends in Toronto, Oshawa, Barrie, and the Muskoka Lake District.

* * * *

After spending their holidays in the Winchester district, Mr. and Mrs. F. J. Rennison returned to Toronto, accompanied by Mrs. Harold Lannin and Mrs. Gordon Lannin.

* * * *

Visitors at the home of Mr. John Corry on Thursday last were Mr. Lorne Cooper and sons, Earl and Ronald, of Montreal, and Mr. John McMillan, Glen and Florence, of Grantley.

* * * *

Rev. and Mrs. J. F. Dingman, of Carleton Place, with their daughter, Mrs. (Dr.) Solly and Mrs. Castle, of Rome, N. Y., and Mrs. Tomenson, of Toronto, visited Mrs. Sweet on Monday.

* * * *

Master Gerald Hitsman, of Winchester, and Miss Georgina Bowman, of Canton, N. Y., spent a few days at Vancamp, visiting their grandmother, Mrs. Naomi Bowman, who is nursing Mrs. Henry Seymour.

* * * *

Dr. H. S. Gross, accompanied by his father, Mr. Harrison Gross, of Ottawa, is enjoying a two week's motor trip through the Maritime Provinces. He expects to resume his practice here about the first of September.

MacLEOD-WEAVER

In the presence of the immediate families, the marriage of Thelma Marguerite Weaver, youngest daughter of Mrs. and the late Mr. Walton I. Weaver, to Hamish Grant MacLeod, both of Mountain, Ont., was solemnized on Friday evening at 8 o'clock at the home of the bride's sister, Mrs. W. B. George, Kemptville. Rev. Donald Morrison, of St. Andrew's United Church, Hallville, officiated. Following the ceremony a buffet luncheon was served, after which Mr. and Mrs. MacLeod left by motor for points east.

THE UNITED CHURCH

Rev. R. C. McConnell, of Ottawa, preached acceptably during the past two Sundays. Last Sunday morning he spoke to the children on the interest shown by Jesus in little ones who were brought by their mothers to Him. His text was Acts 4: 12, for the senior congregation, from which he showed that the primary business of the Christian Church is to change human beings. We all need salvation and Christ is our only hope. Mr. Fred Johnson was at the organ and several from the Senior and Junior Choirs were present to lead the singing.

Last week's Press omitted to mention that two baskets of Gladioli were placed in the church on Sunday, August 7th, by Mrs. Ernest Steele in loving memory of her father, Mr. Ira Annable.

W. M. S. MEETING

The United Church Auxiliary met on Thursday last in the S. S. rooms with the president, Mrs. F. F. Davidson in charge of the opening devotions.

After the usual monthly reports were taken, the offering was received by Mrs. D. Bruce and Mrs. John Barrett. The program was on the Church and Social Welfare and was in charge of Mrs. Karl Helmer, who asked questions which were answered by Mrs. Scott. Social problems, unemployment, poverty, poor housing and poor recreational facilities were all dealt with. Mrs. M. R. Black spoke for a rural community. It was shown that the church should be alive in dealing with the problems of the community.

Mrs. Helmer closed the meeting with prayer.

FUNERAL OF THE LATE CLIFFORD BAKER HELD AT SPENCERVILLE

The funeral of Clifford Baker, 10-year-old son of Mr. and Mrs. Frank Baker, of Spencerville, who suffered fatal injuries when he was gored by a bull, was held on Thursday last from the family residence to Spencerville United Church, where Rev. W. P. Wornell, pastor, conducted an impressive service, assisted by Rev. W. R. Johnston, of South Mountain, who delivered the address. Mrs. G. R. Drummon and Mrs. E. McGuire rendered a beautiful duet, "Does Jesus Care." Interment was made at Maple Ridge Cemetery. The pall bearers were Lloyd Troop, Dwight Troop, Lloyd Cunning, Willis Brown, Melburn Cleary and Lloyd Casselman.

Floral tributes were received as follows: "The Parents," Mr. and Mrs. Irwin Baker and family, S. S. Class, S. S. No. 19, Roebuck; Dr. and Mrs. McIntosh and family, Mr. and Mrs. Arnold Goodin Mrs. Thomas Goodin, Mrs. R. Bruce and family, Mr. and Mrs. George Ward, Mr. and Mrs. Thomas Weir, Jackie Lawrence Mr. and Mrs. Ernest McGuire, Billy and Melvin McGuire, Mr. and Mrs. Henry Mussel, Mr. and Mrs. Wm. Foster, Mr. and Mrs. Wm. Larabee, Mr. and Mrs. H. Sherwood, Mr. and Mrs. Andrew Droppo, Nelda and Dwight Baker, Mrs. John Baker, Mr. and Mrs. Harold Baker and family, Mr. and Mrs. Bernice Casselman and family.



BARKLEYS HAIRDRESSERS
The COIFFURE ELEGANCE
Your crowning glory has for its foundation a permanent wave, skilfully achieved by expert workmanship. A careful, correct permanent wave is essential....and a truly smart woman knows it never pays to compromise with quality.. Our Fall Prices are as follows:
PERMANENTS $2.00 and up, Complete.
Marcel .....50c — Haircut 35c
Finger Wave .....35c — Children's Cut 25c
Finger and Shampoo .....50c — Oil Treatments 50c
Shampoo .....25c — Make Your Appointment Now!
For Further Information, Call
Mrs. W. C. Barkley
PHONE 142W. - - - - - - - WINCHESTER, ONT.

SOCIAL AND PERSONAL

Mrs. A. F. Utman and sons, Charles and Norman; the Misses Laura Montaque and Luella Steinburg, and Messrs. Hubert Summers and Ernest Brown spent Sunday, the guests of Mr. and Mrs. C. J. Champion, Gouverneur, N. Y.

MR. J. GEMEROY HONOURED ON BIRTHDAY.

Mr. Gemeroy was the guest of honour on his seventy-third birthday, when a little surprise was planned, by all the sons and daughters near enough to be present, and spend a few hours of joyous reunion.

Dr. and Mrs. J. C. Gemeroy were on their way home from summer holidays and Herbert, of Boston, took a night-run home and picked up Mrs. J. V. Keyes in Montreal, and stayed over the week end.

Mr. and Mrs. G. C. Cougar, of Williamsburg, took the half day home, and Mrs. Bowden and son, Chuckie, who are spending the summer at home made the party of ten complete. There are still five sons, not able to be here, but we hope for many more such happy gatherings.

ROADSIDE COURTS FOR TOURISTS

United States tourists are saving time and trouble these days with Ontario's roadside traffic "courts."

When they do the wrong thing on the highway—and are caught at it—the provincial traffic officer becomes both prosecutor and judge. He determines the fine and collects it on the spot. If the tourist disagrees, he can go into court in the usual way and get a refund if he proves himself right.

Attorney-General G. D. Conant said the scheme was again working out satisfactorily this year. No complaints have been received by the department. On the contrary, any move to abolish the plan would be a direct move against the tourist business, in Mr. Conant's view.

The amounts assessed by traffic officers are usually accepted as reasonable by the offending tourists, for few appear in courts throughout the province to contest the charges read against them—on which the officer is waiting to pay in the fine already collected.

NOTICE!

The time for the payment of the 1938 taxes, with two per cent discount has been extended to August 24th, 1938.

J. STEEN, Clerk,
16c. Winchester Township.

NOTICE!

Rooms and Board at moderate prices. Apply to Mrs. J. A. Bean.
16-18c Winchester.

Malting Barley!
I am in a position to pay highest market prices for Malting Barley. If you have any for sale, Phone Number 4, and I will call on you.
Ross Hutchinson
WINCHESTER - - ONTARIO

STORE FOR RENT

A centrally located store; well lighted; complete with counter, showcases and wall case if desired. Immediate possession. Apply to

Miss Ida F. Gardner,
Telephone 75 Main St., Winchester.
48tfc

FOR SALE

Ten pigs, 5 weeks old. Apply to
Carl Fetterly,
16p. Nation Valley.

FOR SALE

A quantity of soft wood at $2.00 per cord and hard wood at $3.00.

Donald Redmond,
15 17p. Phone 104.

NOTICE TO CONTRACTORS DRAINAGE WORK!

Sealed tenders, marked as to contents, will be received by the undersigned up to six o'clock, p.m., standard time, on Saturday, the 3rd day of September, A. D., 1938, for the Improvement of the Edwin Baker and Summers-Baker Drains in the Township of Winchester.

Length of Drain 10,030 feet.

Volume of Excavation 1,761 cu. yds.

Tender forms and all information may be obtained at the office of the undersigned, or of F. M. Eagleson, Engineer, Winchester, Ontario .

Each tender must be accompanied by a marked cheque in favour of the Township of Winchester for at least 10 per cent. of the amount of tender.

The lowest or any tender shall not necessarily be accepted.

J. STEEN, Township Clerk.
16-17c. Morewood, Ont.

While You Wait
---When Necessary
YOUR JEWELLERY REPAIRED, Rings Soldered, Etc.
SPECTACLES SOLDERED, Straightened, Adjusted.
WATCH GLASSES, all shapes Ground and Fitted.
JOHN BURKE
Jeweller - Optician
Bulova and Westfield Watches
PHONE 66 -:- WINCHESTER

NOTICE!
For June, July and August, I will be in attendance at Mr. John Burke's on Thursday Evenings from 6 to 10 p.m., and on Tuesday Evenings by appointment only.
WM. HILL
REGISTERED OPTOMETRIST

SPECIAL!
Modern 6-Piece Bedroom Suite
Comprising Bed, Vanity Dresser, Chiffonier, Inner Spring Mattress, High Riser Cable Spring
Complete For Only
$85.00
J.L. DIXON, Furniture Dealer
TELEPHONE 13, WINCHESTER, ONT.
Funeral Director - Packard Ambulance Service