Pages 1 to 16

THE MORRISBURG LEADER

Special Edition

THE MORRISBURG LEADER, TUESDAY, DECEMBER 3rd, 1957

MODERN SHOPPING MECCA OPENS THURSDAY

Many Congratulate Centre Merchants

Among the many sending congratulations and good wishes to the storekeepers and business houses are the following: Kingston-Dunbrik; Harvey Construction; John Entwistle; Art. Edgerton; L. D. Wells; Jack Notman; R. L. McKendry; Preston & Lieff; Hydro-Electric Power Commission.

Here is what our roving reporter had to say on visiting the various new spots in The Shopping Centre.

FORDS JEWELLERS: When you see the new store of the above named jewellers, you will marvel at the beauty and splendour of the displays. They have gone all out to make this the finest store of its kind in Eastern Ontario. A visit will reward you both in values and ideas.

MORRISBURG DAIRY: See the new Dairy and enjoy the finest quality money can buy in Ice Cream, Milk, Cream, Butter, Cottage Cheese, etc. Treats for the whole family are available here.

DOMINION STORES, LTD.: New, bright and pleasant—the new Supermarket of the Dominion Stores is really an eye opener. The displays of food of all kinds is something that previously you would have had to travel many miles to see. Here you can shop in comfort and the prices are what you have been waiting for.

McGILLIS HARDWARE: Really Steps Out: A display of hardware that would do credit to a large city store is on display here. Do-it-Yourself helps are right at your hand. Call in and consult Doug. He will help you with your hardware requirements.

COLIGAN'S GROCERY: An old established business with young ideas. Lawrence and Marion showed us around and assured us they would be glad to meet all who visit the Shopping Centre.

THE DUTCH SHOP: Something different. An Old-World atmosphere with a Canadian flavor. Mr. Polak is one of the most obliging men we have the good fortune to meet.

A NEW FEATURE: Now we have an IGA Store in Morrisburg, managed and owned by Bob Mattice. No doubt many people will welcome this addition to our Shopping Centre.

THOMPSON'S RADIO AND TV: It's nice to know that we have service so close to us if we need it for our Television or Radio. If you call and seen John, as we did, you will gain from it. He also has a very large stock of records, music, and electric appliances.

REXALL DRUG STORE: Mac Wilson is busy these days trying to re-orient himself to new surroundings and at the same time carry out his duties to the public in his new modern drug store. You are assured of the same prompt, careful and courteous service for your prescription needs.

CASSELMAN'S SHOE STORE: There is no doubt that Morrisburg is indeed fortunate to have a shoe store located here carrying such a wide variety of footwear. We got a real thrill just strolling around store. Everyone seemed glad to see us.

R. A. BEAMISH STORES: The genial manager of Beamish in Morrisburg goes all out to make one welcome. The sales staff could not do enough for us. A very pleasant experience indeed was a visit to this new modern self-service store.

McNEELEY'S DRUG STORE: A brand spanking new drug store, completely modern in every respect. Cleanliness and courtesy is a watchword. Again we must say we were impressed by everything we saw in McNeeley's.

BANK OF NOVA SCOTIA: A new and modern bank, Mr. Smith, the local manager says they are better equipped to take care of the banking needs of the community in the new location.

VALLANCE STORE: If you can find a greater assortment of merchandise under one roof, we would like to know where! This new location will please you with its convenience and brightness.

MERRILL FURNITURE AND ELECTRIC: Dalton Merrill has new ideas. Most people have been in Merrill's Store in the past but from what we read it is going to be very profitable to do so in this new location.

QUALITY MEAT MARKET: Call in this store when in the Shopping Centre. They have done wonders in arrangements of Fixtures and Grand Displays. They also have a nice assortment of imported food delicacies, which cannot be obtained elsewhere.

BRADFIELD'S HARDWARE: After over one hundred years in business, are now carrying on in a new store, we are pleased to say. They have a fine, complete line of hardware, and have a nice display of Frigidaire Products on hand. This store is well situated and you are invited to visit it when you come to the Shopping.

FAMILY OUTFITTERS: The new location of Family Outfitters should be your headquarters for complete outfits for your family. The pleasant atmosphere of this store will please you. They are waiting to meet all old friends, as well as new ones.

BEAVERS' DENTAL PRODUCTS: Many people have seen the new factory, and the complimentary remarks are pleasant to hear. This industry employs many of our people, a list of whom appears in a large advertisement in this issue. This modern building and office is a credit to Morrisburg.

BANK OF MONTREAL: New roomy offices house the bank in the new shopping centre. Five tellers' wickets, two coupon booths are here to help customers with their banking needs. The staff, of course, will greet you in the same courteous manner as always.

NEW YORK CAFE: Willie Hoy a long time resident of Morrisburg, (over 28 years) and one of the finest chefs ever to grace a kitchen in a small town restaurant, is smiling and happy over his new location. Willie has introduced a new take-out Chinese Food service, and invites anyone to call him for TV snacks or impromptu lunches at KI 3-9044. Take out menus have been delivered to every home in town, and appear in most stores.

BURLING'S LUNCH: The new restaurant just opened by Mrs. Burling is again the meeting place for a chat over a cup of REALLY good coffee or tea. They also specialize in quick meals for the travelling public.

Original CCF Member Is From N.S.

By RICHARD ANCO

HANNA, Alta. (CP) — Jack Sutherland still has sharp recollections of the day he and a partner left Nova Scotia to start farming in the West, nearly half a century ago.

Back in 1909 while still in his teens, Mr. Sutherland left a small town near Truro, N.S., to see what the west had in store for him. His parents had died while he was a child and he wanted to get out on his own.

He and his friend travelled to the end of the railway, at that time Stettler, Ala., 120 miles north of this district. From Stettler they rode horseback over the plains to stake out a claim. Then they spent what money they had on a cart, four oxen, a hand plow and some lumber for a small house.

They settled on a half-section of land which is still cultivated today by Mr. Sutherland, who has extended his farm to 1,200 acres.

HARD STRUGGLE

"This area was hardly even settled," says the still - agile farmer. "But people were moving in fast. I was under age for homsteading so I had to do a little lying."

The going was not easy. For several years Mr. Sutherland worked his land for six months, working the rest of the year in lumber camps and mines in British Columbia.

It was in this period that he became involved in politics.

"My father was always a firm believer in freedom and democracy and I guess I inherited some of his fighting spirit," says the 68-year-old farmer. "And it's impossible to have freedom and democracy while people can hardly make a living."

Mr. Sutherland was active in several agricultural bodies, including the United Farmers of Alberta, and in unions which sprang up in B.C. lumber camps and mines.

In 1932 he was one of the original members who formed the CCF in Calgary. Since then he has been a staunch socialist and unsuccessfully ran as a CCF candidate in the 1945 federal election in this district.

His wife died earlier this year. They had been married in 1920.

FARMING "TOUGH"

He says farming still is a tough living. Costs of machinery keep running ahead of income. Grain cannot be sold and is piling up on the ground. A harvest workday is still from sunrise to sundown.

Mr. Sutherland noted that he got electricity into his present farm house only 18 months ago. A deep hole in the ground at the edge of the farmyard is used as his "refrigerator."

The socialist - farmer is something of an expert on election forecasts. In 1948, while returning to Canada from a Texas combine brigade, he collected heavily for predicting the election of Harry S. Truman as U.S. president when most polls forecast his defeat.

This year he made a bet with a Calgary newspaper writer on the June 10 federal election. The latter had predicted the CCF would not gain either in the popular vote or in parliamentary seats. The editorial writer lost the bet, and as a result put in a day's work on Mr. Sutherland's farm.

A busy street is not meant for a children's playground. In these days of fast and heavy traffic, even village streets are not safe for youngsters. If there is no neighborhood playground, children should be kept in their own backyards to protect them from traffic hazards.



MORRISBURG SHOPPING CENTRE — This is an exterior view of Morrisburg's attractive new Shopping Centre built by Ontario Hydro as replacement for the village's business section to be flooded out by the St. Lawrence power project. In all, 42 shops and office are accommodated in the centre which will be formally opened on Thursday of this week.

First Nation To Moon Rules Earth?

MONTREAL (CP) — The first nation to conquer the moon will control the world, a leading American rocket scientist said Wednesday.

A garrison on the moon could keep the earth under constant surveillance, said Dr. G. Edward Pendray, one of the founders of the American Rocket Society.

Missiles could be fired back at any target on earth. Less blast-off force would be required because of the moon's weaker gravity pull.

Dr. Pendray said the moon also would be the platform from which other planets could be reached. The first nation established on the moon would also have control of outer space.

The Russians could have hit the moon with a 200-pound object using the devices that launched Sputnik II, he said.

A race to the moon has started an Americans feel "we have to do something spectacular" to offset the disappointment United States rocket men felt at Russian successes.

Prove Man Can Sleep In Open

OTTAWA (CP—A 41-year-old Canadian biologist have proved it's possible for a white man to sleep outside in the nude—without bedclothes—in below-freezing temperatures.

Dr. J. S. Hart, head of the animal physiology section of the division of applied biology of the National Research Council, performed the feat as a member of an international physiological expedition which visited remote central Australia last summer.

Members of the expedition spent July and August, winter in Australia, with the area's aborigines who are able to live without clothes throughout the year. The object was to seek information on the range of climatic adjustment of which the human species, particularly whites, is capable.

The experiments were conducted in weather just below the freezing point.

FIRE ON EACH SIDE

Dr. Hart said in an interview Thursday that he and other members of the expedition found it possible to sleep outside in the nude without shivering at below-freezing temperatures provided they were sheltered by a windbreak and flanked by two small fires.

But Dr. Hart and his colleagues didn't relish their experience. They found they were exceedingly uncomfortable before falling asleep and even more uncomfortable after awakening.

The aborigines did not experience this discomfort and slept through the night like babies.

It was a different story when the fires were removed and each subject was given only a single blanket for covering.

"Under these conditions," Dr. Hart said, "we shivered and thrashed about all night. Sleep for us became impossible, while the natives slept as soundly as when they had their fires to keep them warm.

In case of emergency, panic and excitement may make the situation worse. In case of accident, an injured person may be caused unnecessary suffering by being moved by well-meaning but ignorant bystanders. A course in first aid by St. John Ambulance or the local Civil Defence organization will provide correct knowledge of what to do in case of injury or sudden illness.

Leonardo da Vinci said "Do not eat when you are not hungry; feed lightly at night; chew your food well; let it be simple." One more suggestion would have been "and brush your teeth immediately after eating."

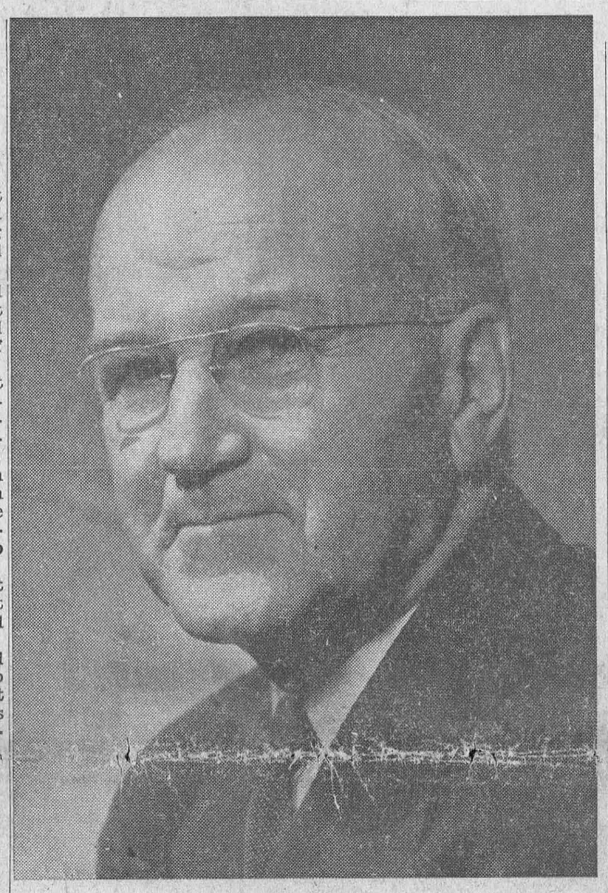

TO OPEN SHOPPING CENTRE—W. Ross Strike, Q.C., 1st vice-chairman of the Ontario Hydro-Electric Power Commission of Ontario, who is coming to open the beautiful new shopping centre, one of the finest in Ontario, on Thursday. Mr. Strike will be assisted by Hydro and municipal officials.

X-ray Drive Not Needed

WASHINGTON (AP)—The U.S. public health service said Wednesday there is no longer need for indiscriminate community x-ray campaigns to find tuberculosis.

It based its recommendations on the findings of a committee of medical and public health experts who considered both the great improvement in the national tuberculosis picture and possible dangers from exposure to x-rays. The dangers were said to be small in relation to benefits.

ISLAND CAPITAL

Charlottetown, capital of Prince Edward Island, had a population of 4,000 by 1758, about 10 years after its first settlement.

Hail Holds Dr. Douglas

MONTREAL (CP)—Dr. R. H. Douglas, member of the Stormy Weather Research Group at McGill University, has returned to Montreal with a vivid idea of hailstorms in Western Canada.

He was once imprisoned in his car in central Alberta while hailstones "as large as golf balls" pummeed the vehice.

Assigned by the Meteorological Service of Canada, Dr. Douglas said he found lots of research material. The centre of investigation was at Penhold, between Calgary and Edmonton. Last summer, in a 15,000-square-mile area, hail was reported on 80 days by farmers.

He will continue his research next summer, jointly sponsored by the Meteorological Service, the research council of Alberta, the National Research Council of Canada and the McGill group.

Develop Six New Apples In West

SASKATOON (CP) — Six new varieties of apples, high in quality and hardy enough for the prairies — have been announced by the University of Saskatchewan after more than 30 years of research.

Prof. C. F. Patterson, horticulture department head, said the new varieties, which involved growing more than 200,000 seedlings, will be available to the public "within the next two or three years."

The project, started in the early 1920s, has produced varieties of high quality and able to withstand the extreme winter temperatures on the Prairies.

"There are also a number of varieties of promise and announcements of these will be made in due time," he said.

WINTER HAZARD

Apple varieties familiar in Eastern Canada and in British Columbia are killed by winter cold on the Prairies. Even Russian varieties proved on the borderline in hardiness, except in a few restricted areas.

The new varieties were originated by bringing in pollen from the experimental station at Summerland, B.C., of named varieties of apples such as Wealthy and Melba, and using it with the hardy prairie crabapple known as Columbia. All the new fruits are second-generation "backcrosses," and have a record of winter survival.

Prof. Patterson gave much of the credit for the new varieties to the late R. C. Palmer, until recently superintendent at the Summerland station, and A. J. Mann, his assistant who supplies the pollen.

A busy person who skips his summer vacation should try to take some holidays during fall or winter. Mind and body need a change of scenery, fresh air and new activities, with opportunity for rest and relaxation, mental and physical.

Watch Out

LOS ANGELES (AP)—Can't sleep? Then watch out for witches with frizzled hair, luminous chicken wire and water jets spouting through the floor.

These are hallucinations reported by persons who have gone without sleep for 72 hours or more, says Dr. Eugene Bliss, associate professor of psychiatry at the University of Utah.

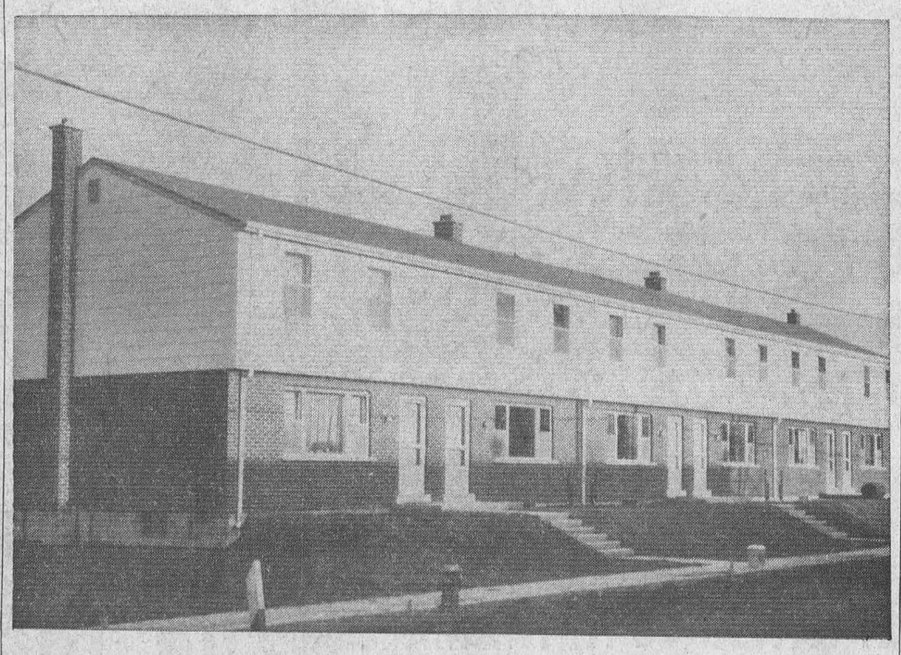

NEW HOUSING UNITS — Here is one of the attractive six-unit self-contained housing units at Victoria Park, Morrisburg, located within easy distance of the new shopping centre. The new units are being rapidly filled, as families in the area are moved out of their old quarters and into the new. The units are modern in every respect, and to qualified citizens, are rented at moderate rates.

Village Businesses In Fine, New Home

After much planning, construction and furnishing, the new modern Shopping Centre at Morrisburg is now opening. All the merchants have worked tirelessly to make this event one that will long be remembered.

On Thursday, December 5th, at 2.30 p.m., when the Shopping Centre is officially opened for business, by W. Ross Strike, Q.C., First Vice Chairman of the Ontario Hydro-Electric Power Commission, right through until Saturday night, December 7th, there will be a parade of values in every line of merchandise that it is possible to purchase. Many of the storekeepers are offering attractive prizes for the simple procedure of visiting their places of business.

LARGE PARKING AREA

The gerat feature of this new Plaza is that there is parking space which is ample for all forseeable demands. The parking area covers some 150,000 square feet, all paved, accommodating 350 cars. The sidewalk area is 31,000 square feet. Forty-three stores and offices cover four blocks, as follows: Block A, with a 350 ft. frontage; Blocks B & C, each with 230 ft. frontage; Block D, with 70 ft. frontage. All parts of the Centre are convenient to the highways and to the new subdivision. Once you have parked your car you are able to complete your purchases in comfort as there is no parking time limit.

The construction of the store fronts assures you of the convenience of seeing the goods displayed in the windows while sheltered from the weather — wide sidewalks eliminate any difficulty of walking from one to another of the stores—in other words, it is a shopper's paradise. The goods on display provide a beautiful panorama of attractiveness. Many thousands of shoppers can be accommodated without the slightest inconvenience to anyone.

Dundas County can be truly proud of such a completely modern commercial area and there is no doubt that the public will appreciate this by making it not only the place to do their shopping, but also a place to meet friends.

Many Facilities

Besides the retail stores the Dairy, and package outlets, two restaurants cater to the needs of those who require refreshments during their shopping trips. Barbers and hairdressers offer their services, all within short walking distance of your parked car.

The centre consists of four blocks of stores etc., in a compact area, the A block making a bold display of frontage while the Mall offers an attraction that is unique, in that under its double canopy is an assortment of stores to please every person who visits it.

The approach to the Shopping Centre is convenient to Highway 31, and to the new No. 2 Highway, so that upon completion of these two roads, entrance and egress will be safe and of easy access. Attractions are offered for children as well as adults and a careful perusal of the pages of this special issue will be very rewarding to everyone.

The list of free gifts offered by the merchants during the three days, December 5th through December 7th has never been equalled in a municipality the size of Morrisburg, and even a much larger one.

Santa Present

On Friday afternoon and all day Saturday, Santa Claus will be present in a special store, where individual merchants will have displays of staple and Christmas merchandise. Santa will have a gift for each of his young friends who visit him. Special decorations will be featured throughout the whole shopping area, featuring the Christmas theme, and an elaborate display of toys is being arranged.

Other attractions will include the biggest, most elaborately lighted Christmas Tree ever seen in this area, a beautifully constructed and lighted nativity scene, and special Christmas and other music on the wonderful Hammond Organ.

On Thursday, music will be supplied by the Morrisburg High School Girls' Band, and during Friday night and Saturday night a group of carolers will provide suitable musical entertainment. A P.A. system will blanket the entire area with this entertainment.

You are cordially invited to be present at the opening of this great new Shopping Centre — the finest of its kind in any Eastern Ontario community, and to partake in the many advantages to be had by shopping here.

You will find many attractions, souvenirs, gifts, and free draws for young and old. In addition to the chance to visit Santa Claus, all youngsters on Saturday will be given a ride on a Live Merry-Go-Round, featuring five real live ponies.

Traffic Kills 9 Canadians Per Day

By JACK VAN DUSEN
Canadian Press Staff Writer

OTTAWA (CP) — As head of the Canadian Highway Safety Conference, W. Arch Bryce is trying to stop "the blood-letting on the highways."

The one - time Toronto high school teacher and university professor said in an interview: "Traffic accidents in the last three years killed 8,600 persons in Canada. This works out to about nine persons a day. Let's just kill six persons a day in Canada."

The safety conference, backed by federal and provincial governments and working with provincial associations in the safety field, is out to cut the accident rate through education and safety programs on a national scale.

The conference has been operating a permanent co-ordinating headquarters in Ottawa for little more than a year, but Mr. Bryce has been in the field most of his life. He came here as general manager of the conference from the University of Toronto, where he was director of the division of public safety for 10 years.

BLAMES APATHY

Mr. Bryce said that 3,205 persons died in traffic accidents last year, and 1,014 during the three-month period of June, July and August this year.

The big problem, said Mr. Bryce, is that "the average man on the street couldn't care less (about accidents) as long as he doesn't get involved in one.

"And even if you are generous and blame 10 per cent of the cause of accidents on vehicle defects and five per cent on road and weather conditions—you still have 85 per cent of accidents caused by human error of pedestrians or drivers.

"Most accidents happen when a motorist does something he knows is wrong but thinks he can get away with."

Mr. Bryce said 99 times of 100, knows is wrong but thinks he can get away with."

Mr. Bryce said 99 times of 100, people involved in accidents will say afterwards they could have avoided them.

"Most of us know how to avoid accidents—we just don't try hard enough."

LONG-TERM ANSWER

Mr. Bryce said education is a long-term answer but the quickest solution is law enforcement to make motorists and pedestrians "behave."

He listed these as the four main causes of accidents: improper attitude; lack of knowledge and skill; physical unsuitability; improper physical environment, such as roads and vehicles.

People realize, said Mr. Bryce, that it takes hundreds of hours to learn how to play a piano or play golf but nearly everybody thinks he can drive a car like an expert in very little time.

"No one of us knows how to drive or walk as well as he should drive or walk, and until we do we will hove accidents."

Chamber Of Commerce Members Aid

Operating as a team the members of the Chamber of Commerce are going all out to make the opening of the new Shopping Centre a huge success.

Under the able chairmanship of Rev. Maxwell Allan, president, the various committees are carrying out plans that will insure the success of the Venture.

Mr. Tom Jones, chairman of the committee on special events, is sparing no effort to attract people to the plaza. As most of the merchants are members of the Chamber of Commerce. They are cooperating to their utmost.

Mr. Gordon Thom, the capable secretary, is as busy as a bee in arranging details and keeping up correspondence regarding the many attractions planned for the event.

Programming is being carried on with a view to accommodating all and sundry.

The stores, banks, and other places of business, have all, through their management, voiced enthusiasm and pledged cooperation to the efforts of this association.

IRISH PLAYWRIGHT

William Congreve, the Irish dramatist who died in 1729, was a law student before he began his literary career.

ORKNEY PEAK

Highest point in the Orkney Islands off the Scottish coast is Ward Hill, reaching 1,560 feet.

GREAT STATUE

The famed statue known as the Colossus of Rhodes, completed about 280 BC, was a 100-foot figure of Apollo.

BIG LANDMARK

Cape Chat on the north shore of the Gaspe peninsula is shown on a map drawn by Champlain in 1613.

J. THOMPSON

Radio and Television

PHONE KI-3-3172 **HOME KI-3-2954**

Store No. 5 — A. Block

Visit Our Record Bar

ALL THE LATEST ALBUMS

ROCK AND ROLL

JAZZ

WESTERN AND COUNTRY

CLASSICAL

SACRED

NOVELTIES

Electrical Appliances

by

GENERAL ELECTRIC

Musical Instruments

Look what's new in RCA VICTOR TV!



New Slimmer Cabinet - saves up to 6½ inches!

Biggest change since TV started! New compact RCA Victor TV saves floor space, helps you decorate. See it now!

TRADE NOW $369.00

less trade-in



The Southbridge II (21TC284) Extra-powerful 21-inch console. Three wood finishes. $000.00

SEE NEW LEAN, CLEAN, MIRROR-SHARP RCA VICTOR TV NOW!

J. THOMPSON

Radio and Television

QUALITY MEAT MARKET

GROCERIES – MEATS – VEGETABLES

FRUIT – FISH – FROZEN FOODS

COMPLIMENTS OF

BURNS & CO. LTD.

MANUFACTURES OF SHAMROCK BRAND MEATS & CANNED FOOD

Success To Your New Store

CANADA PACKERS LTD.

TENDERSWEET HAM IS EXCLUSIVELY MAPLE LEAF

CONGRATULATIONS

MAC-MAR FRUIT CO.

WHOLESALE FRUITS — VEGETABLES
FROZEN FOODS
111 WATER ST.
CORNWALL ONTARIO

BEST WISHES FOR BIGGER AND BETTER BUSINESS

OTTAWA SUPPLY CO.

WHOLESALE GROCERS

TOBACCO — CONFECTIONARY
400 INDUSTRIAL AVE. OTTAWA

We carry food lines of

SCHNEIDERS, KITCHENER **SWIFT CANADIAN LTD.**

FRANK HUNNISETT LTD

Also of full line of BLUE BIRD FROZEN FOODS

VALLANCE DRY GOODS

Full line of Yard Goods - Cottons - Wool - Prints - Etc.

Gift Items of Every Description

Yarn-Needle Point-Crochet Cotton - Stamped Goods

Threads - Household Helps - Children's Clothes

Yarns By

NEWLAND'S
BEE HIVE
PENGUIN
HARDING
JAEGER

THIS COUPON IS VALUABLE

Drawings For Prizes Thursday, Fri. and Sat.

Name .....

Address .....

.....

Clip out and deposit in box at

VALLANCE DRY GOODS

Our Specialty

NEEDLE POINT AND SUPPLIES

DRESSMAKERS SUPPLIES – BUTTONS ETC.

The greatest variety of merchandise under one roof

STORE NO. 36

FIRST STORE AT FIFTH STREET ENTRANCE TO THE MALL

Telephone KI-3-3122

R. H. BRADFIELD and CO.

Established 1856

"If It's Hardware - We Have It"

YOUR FRIGIDAIRE DEALER FOR ALL THIS DISTRICT INCLUDING IROQUOIS

Refrigerators – Electric Ranges –
– Washing Machines – Dryers Etc.

WE ARE READY TO SERVE YOU AT ALL TIMES SO GIVE US A CALL

Frigidaire Products are made and backed by General Motors only

★ ★ ★

OUR VERY BEST WISHES FOR THE FUTURE OF MORRISBURG

BOB MATTICE

Good News - The IGA Supermarket

is coming to town in the new Shopping Centre. Watch papers and handbills for bargain prices.

MEATS - GROCERIES - VEGETABLES

Mgr.-Prop. Robert Mattice

FOR BETTER FAMILY HEALTH

Visit Your Physician and Dentist Regularly

Pharmacy and Medicine More Progress In 50 Years Than In Centuries

TOILETRIES, MAGAZINES, SUNDRIES, CHOCOLATES
PRESCRIPTIONS ACCURATELY COMPOUNDED
STATIONARY — ICE CREAM
VETERINARY PRODUCTS

McNEELEY'S DRUG STORE

PHONE KI-3-3145 MORRISBURG

We Appreciate Your Patronage

WELCOME TO MORRISBURG SHOPPING CENTRE

CASSELMAN'S

Your Family Shoe Store For Over 50 Years

COME IN AND BUY YOUR FOOTWEAR AT REASONABLE PRICES



FLYER RUBBER OVERSHOES

With adjustable strap at top and inside sheerling cuff for a snug fit.

Children's Sizes 5 to 12 ..... 3.75.
Junior's Sizes 13 to 3 ..... 3.95
Boys' Sizes 1 to 5 ..... 5.45
Men's Sizes 6 to 12 ..... 5.95

Same style without sheerling cuff.

Children's Sizes 5 to 12 ..... 3.35
Junior's Sizes 13 to 3 ..... 3.65
Boys' Sizes 1 to 5 ..... 4.95
Men's Sizes 6 to 12 ..... 5.50

Budget priced style with inside cuff at top and adjustable straps.

Children's and Junior's Sizes 3.50
Boys' Sizes 1 to 5 ..... 4.45
Men's Sizes 6 to 12 ..... 4.95



YUKON RUBBER OVERSHOES

Heavy fleece lining for extra warmth.

Men's 4 Buckle, Sizes 6 to 12 ..... 4.95
Boys' 3 Buckle, Sizes 1 to 5 ..... 4.75
Junior's Sizes 13 to 3 ..... 3.95
Children's Sizes 5 to 12 ..... 3.50
Men's 5 Buckle Style 6.75

MENS' ZERO PROOF
INSULATED THERMO-PACS

A laced hi-cut rubber boot especially designed for zero weather wear. Sizes 6 to 12.

A feature value at only 9.95

Men's laced hi-cut rubber boots with zero fleece lining 7.95

Canadian Made Black
RUBBER BOOTS
With Red Foxing

Men's Sizes 6 to 12 ..... 3.75
Boys' Sizes 1 to 5 ..... 2.98
Youths' Sizes 11 to 13 ..... 2.49

Mens' Olive Drab
HUNTING BOOTS

A 12" laced at top boot with steel arch and sponge insole.

Sizes 6 to 12 ..... only 7.95
Men's best quality leather top hunting boots 8.95

Men's Penmans
UNDERWEAR

Fleece Lined Separtes ..... 1.95 each
Fleece Lined Union Suit 3.50
71 Separates 2.49
71 Union Suits 3.95

We also carry Penmans preferred, Penmans 95 and Penmans all wool rib-knit at down to earth prices.

Womens' Bedroom
SLIPPERS

A large selection of styles priced from .98 to 4.95

FEATURE SPECIAL — Women's moccasin style slippers with thick sheerling collar and warm rayon pele lining.
Only 1.95

Genuine, Sealskin, Moccasin Slippers In
Children's 1.49
Misses Sizes 1.95
Women's Sizes 2.49

Womens' Over The Foot
LEATHER BOOTS

3 styles to choose from with wedgie heels and air-foam insoles. Priced at ..... 5.95 and 7.95

Women's Zipper Style
RUBBER OVERSHOES

With warm, nylon, fleece lining and fur top. Choice of Black or Brown.

Feature Value 3.95
Heavier Qualities at ..... 4.45 and 5.95

WOMENS' PLASTIC
OVERSHOES

Clear or smoke color to fit all heels.

A feature value at 1.75
In Irocotte finish 1.95



DUCHESS
WOMEN'S
NYLON OVERSHOES

With warm, rayon and wool pile lining.
Laced style with fur top 5.95
Other styles with heavier lining. Priced at ..... 6.95 and 7.95

Similar Style In Womens'
RUBBER OVERSHOES

Laced style with fur top in black or brown 4.95

Heavier qualities in black and brown at ..... 5.95 and 6.95

Children's Pull-On Lightweight
PLASTIC OVERSHOES

In brown, red or white color with adjustable strap at top. A real value at ..... only 1.95



TEEN
Womens' Zipper Style
RUBBER OVERSHOES

A new style with rayon, pile lining and inside sheerling cuff.

Feature Value 5.95
Similar style in nylon with heavier lining 6.95

FORD'S
CREDIT JEWELERS

CELEBRATE WITH MORRISBURG The Grand OPENING OF THIS MODERN SHOPPING CENTRE

TAKE ADVANTAGE OF THE MANY SALE SPECIALS OFFERED DURING THIS GRAND OPENING

LOTS OF DIAMONDS... LOTS OF VALUE!

BLUE BIRD MARVEL



16 DIAMONDS DUET
Fine quality Diamonds beautifully set in 14 and 18 gold mountings of matched design.
$100.00
$5. down, $2.50 week.

KEEPSAKE

SEE OUR MANY OTHERS FROM $50.00 UP

4 WAYS TO BUY

- Cash
- Credit
- Charge
- Lay Away

Terms As Low As **$1.00** WEEKLY

You Can't Get Stuck For A Buck!



Every package has a valuable surprise . . . every item worth many more times one dollar. Hurry in. Take your pick while quantities last. Every item a useful gift.

YOU MAY FIND A DIAMOND RING! WATCH! RONSON LIGHTERS AND MANY MORE

EACH PACKAGE HAS A GIFT! EACH ONE HAS A VALUE FAR GREATER THAN $1

OPENING SPECIAL



$16.95
17 Jewel Water - Resist, Dust-Resist, Anti-Magnetic Watch. Radium dial, Sweep Hand, Stainless Case, Unbreakable Crystal. Guaranteed. Regular $35.95.



17 JEWELS
Ladies Fine Gold Filled Watch with expansion bracelet to match. Fully guaranteed.
TERMS

Open A Charge Account

PROGRAMME

THURDAY—December 5

2.30 p.m. – Official Opening of the Shopping Centre by W. Ross Strike, Q.C., 1st Vice Chairman of the Hydro-Electric Power Commission of Ontario.

FRIDAY—December 6

Toyland Day-Featuring a large display of toys and gifts. Santa Claus will arrive at 3.00 p.m., and has gifts for all boys and girls.

Best wishes to

FROM THE MAKERS OF Forget-me-not PERFECT DIAMOND RINGS



Canada's Own Loveliest Rings

Morrisburg And

FORD'S CREDIT JEWELLERS

On opening of their new store at the new

SHOPPING CENTRE

$1,000 IN PRIZES FREE

No Obligation – Just Come In To The New Store And Get Your Ticket - SEE PRIZE DISPLAY

DRAW WILL BE HELD SATURDAY DEC. 7, 9.30 p.m.

FORD'S CREDIT JEWELLERS

133 PITT ST. CORNWALL — MORRISBURG

BUY OR LAYAWAY NOW FOR CHRISTMAS
A SMALL DEPOSIT WILL HOLD PURCHASE

FORD'S CREDIT JEWELLERS

CELEBRATE WITH MORRISBURG

THE GRAND OPENING OF THIS MODERN SHOPPING CENTRE • USE YOUR CREDIT



LIFE'S LOVELIEST MOMENTS

The unforgettable happiness of this day of days will be symbolized forever in your choice of a diamond of truly fine quality. To be certain of the finest, remember the name Bluebird. Every Bluebird Diamond is guaranteed in writing to be a perfect diamond of fine colour and cutting, registered and insured against loss . . . your assurance of quality.



Bluebird

DIAMONDS FOR HAPPINESS

SEE BEAUTIFUL DISPLAY OF DIAMONDS AT FORD'S

"FLEUR D'AMOUR" BRIDAL ENSEMBLE
Engagement Ring $150.00
Wedding Ring 50.00
Other matched sets at $175.00 and $250.00.

EASY TERMS

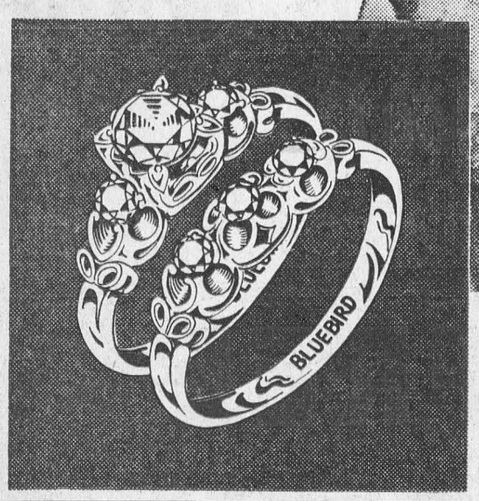

BEST WISHES TO
FORD'S CREDIT *JEWELLERS*

Links and Leather... Light as a Feather!

$9.95 F.T.I.



Speidel's NEW LORD LEATHER WATCHBAND

One-half ounce of c-o-o-o-o-l summer comfort! In genuine Lizard, Alligator and Imported Suede leathers.

As seen on SPEIDEL'S new TV show

Congratulations FORD'S CREDIT JEWELLERS from KERCO JEWELLERY LTD. MONTREAL

LAY AWAY NOW FOR CHRISTMAS

Terms As Low As
$1.00 WEEK
No Carrying Charge



REG. $10.95 SALE PRICE

Leather Cased Travelling CLOCKS $5.95



ROGERS SILVERPLATE CREAM, SUGAR TRAY
$4.95



$21.95

17 JEWELS

Gents Yellow Gold Filled, with expansion bracelet to match. Fully guaranteed, water-resistance, shockproof, unbreakable main spring, unbreakable crystal. TERMS.

The timepiece made to measure your success!

the ROLEX DATEJUST



This is the Rolex masterpiece—for men who prize the best. The Rolex Datejust has an Officially Certified Chronometer movement with 25 ruby jewels. It is self-wound by the Rolex "rotor" mechanism which keeps the mainspring at an even tension and makes for greater accuracy.

It is *truly* waterproof in its Rolex Oyster case.

It shows the date automatically in a neat window on the dial. The brand new Cyclops crystal magnifies the date two and a half times, ensuring clear and easy reading at a glance.

No other watch combines such outstanding features as the Rolex Datejust.

We invite you to call and inspect the Rolex Datejust and our range of world-famous Rolex and Tudor watches for ladies and gentlemen. If you cannot call, let us send you a catalogue—free, of course.

Priced, in steel, with strap, *from* $220.00

ROLEX

A landmark in the history of Time measurement

SEE FORD'S LARGE DISPLAY OF ROLEX WATERPROOF WATCHES

PPICED FROM $79.50 UP

Congratulations and Best Wishes to Ford's Credit Jewellers

Rolex Watch Co. Ltd.

OPENING SPECIAL



10K GOLD

Genuine ONYX INITIAL RINGS
$9.95

See Our DISPLAY TABLE OF Fall COSTUME JEWELLERY

Necklets - Earrings
Bracelets - Brooches
Pearls – Your Choice –
$1.00

PROGRAMME

SATURDAY — December 7 SANTA CLAUS WILL BE HERE ALL DAY SATURDAY, and there will be a live Merry-go-round with five real live ponies (courtesy of Morrison-Lamothe Company of Ottawa), with music. Additional and traditional music will be supplied by a group of carrolers, and an expert on the Hammond Organ will also play Christmas carols and other music. All these musical programs will be carried to all parts of the Shopping Centre by a comprehensive P.A. System. There will be many Free Draws and Prizes for those attending this Grand Opening. You are cordially invited to attend and bring your family.

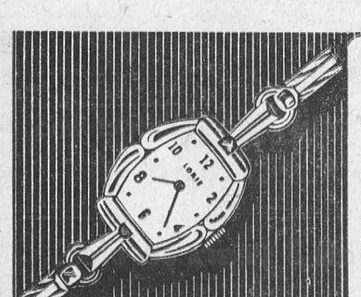

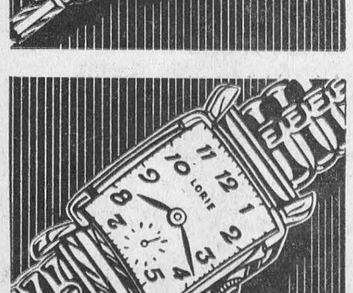

Congratulations TO

FORD'S CREDIT JEWELLERS

FROM THE MAKERS OF

LORIE WATCHES

"Canada's Own Standard of Time"

Your invited to see our large display of

1847 ROGERS AND COMMUNITY SILVERPLATE

in the latest patterns

FORD'S

CREDIT JEWELLERS

MORRISBURG SHOPPING CENTRE ON THE MALL OPPOSITE THE POST OFFICE



Good Luck to Ford's and Morrisburg on your opening

WENGER'S LTD. MONTREAL

FAMILY OUTFITTERS CO.

"On The Mall"

TELEPHONE KI-3-2856

Extend a most warm and hearty welcome to the people of Morrisburg and surrounding area on the occasion of the Grand Opening of Morrisburg's ultra modern SHOPPING CENTRE. With the new facilities and modern planning of our store we will now be able to provide a wider variety of nationally advertised and first quality merchandise at popular prices.

Service Will Continue To Be Our Motto

STORE IS LOCATED AT FIFTH ST. ENTRANCE TO MALL

Open Evenings Dec. 5-6-7

FREE — FREE — FREE

During Our Grand Opening All Adults Visiting Our Store Will Receive Free Coupons On Valuable Prizes

We take this opportunity of congratulating the Hydro-Electric Power Commission of Ontario, their architects, engineers and staff who were responsible for the construction of this centre which we believe to be one of the largest and finest of its kind in the province.

Congratulations to Our Neighbouring Merchants

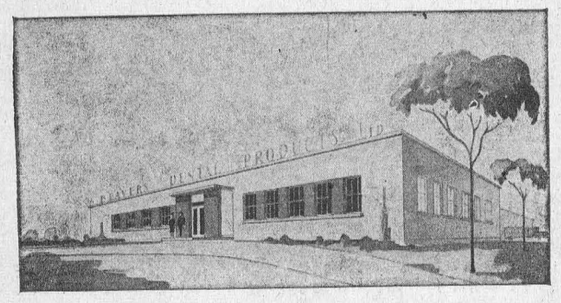

on the opening of their new

MODERN SHOPPING CENTRE

from

Beaver Dental Products & Challies Dental Products

and Our Associated Companies

DENSCO INC. — DENVER, COLORADO, EMESCO DENTAL CO. — NEW YORK CITY, N.Y., LACTONA INC. — ST. PAUL MINNESOTA, ORAL B COMPANY — SAN JOSE, CALIFORNIA.

Your spanking new stores and offices are a credit to you. They are a far cry from the old shops you are leaving on Main Street and which have well served many generations of Morrisburg and community consumers. We wish you good merchandising in the days ahead. Together with all the fine people in our community, let us work together to build a

BETTER MORRISBURG OF TOMORROW

We are grateful for the loyal and efficient cooperation from our employees. Mention should also be made of our many ex-employees now married and living in Morrisburg and district who are not listed with our present employees below and whose part has not been forgotten as we also move to a new factory location and facilities.

Geo. E. Beavers, B.A., Miss Marg. Clark, Mr. Rudolf Funke, Mr. Edgar Funke, B.Sc.

Brush Factory Operations

Mr. Denzil Dillabough — Foreman, 8 years' service.
Mrs. Mary Disotell — Floorlady, 4 years' service.
Mrs. Gladys Millward — 17 years' service.
Mrs. Myra Duvall — 11 years' service.
Mrs. Rose Clark — 5 years' service.
Mrs. Joyce Cassell — 5 years' service.
Mrs. Kathleen Godkin — 4 years' service.

Employees with less than 3 years service

Mrs. Mae Alguire
Mrs. Clara Barkley
Mrs. Dorothy Coligan
Mrs. Frances Hummel
Mrs. Ida Faubert
Mrs. Nellie Laurie
Mr. Fred Lohuis
Mrs. Myrtle Price
Miss Ethel Rutherford
Mrs. Iva Rutherford
Miss Jean Smith
Miss Patricia Smith
Mrs. Gordon Servage
Mrs. Elsie Van Allen
Mr. Fred Veley
Mrs. Yvonne Veley

Bur Factory Operations

Mr. Hugh Jarvis — Foreman, 14 years' service.
Mr. Ernest Jacob — Supervisor, Carbide Bur Dept., 10 years' service.
Mr. Wilhelm Handwerker—Supevisor, Steel Bur Dept., 10 years' service.
Mr. Dalton Smith — Night Supervisor, 9 years' service.
Mr. Frank Hummell — 13 years' service.
Mrs. Margaret Handwerker — 9 years' service.
Mrs. Maria Jacob — 9 years' service.
Mrs. Mary Johnston — 9 years' service
Mr. Egon Baborski — 8 years' service.
Miss Olive Supes — 8 years' service.
Mrs. Ethel C. Casselman — 6 years' service.
Mr. George Keck — 6 years' service.
Mr. Albert Wittman — 6 years' service.
Mr. Alex. Baborski — 5 years' service.
Mr. Reinhold Diener — 4 years' service.

Employees with less than 3 years service

Mrs. Martha Baborski
Miss Carolyn Beckstead
Mr. Lambert Brugman
Mr. John P. Brugman
Mr. Rudolf Kauer
Mr. Geo. LaPierre
Mrs. Flossie LaPierre
Miss Bernice Lawlor
Miss Rita Lawlor
Mr. George Lender
Mrs. Agnes Lender
Mr. O. R. Millward
Mr. John Molzahn
Mr. Warner Seibenheim
Miss Betty Sherman
Mr. Peter Speidel
Miss Fanni Smith
Mr. Hans Strohmeier
Mrs. Inge Strohmeier
Miss Betty Van Der Sweep
Mr. Laslo Ur

FORD'S
CREDIT JEWELERS

Grand Opening
MORRISBURG'S MODERN SHOPPING CENTRE

NOW BETTER THAN EVER

Aires 35III L THE GREATEST 35mm VALUE WE HAVE EVER OFFERED



ADVERTISED IN LIFE

With f:1.9 Lens, Now Only $99.50 Case $12.50

See the new AIRES for the thrill of the year! Hold it . . . sight through it . . compare it with all other 35mm cameras and you'll agree that you get *more* for your money!

Features include: New light value scale (LVS) cross-coupled to aperture and shutter speed settings for more perfect exposure • Automatic rangefinder focusing down to less than 2 feet • Fast 6-element coated f:1.9 45mm lens that can take pictures indoors without flash • Speeds to 1/500 sec. • New "trimming" type single window range-viewfinder that catches fast-moving subjects within the brilliant luminous "frame" — photographers with eyeglasses can see the image accurately. *Visit us for a demonstration.*



Our Best Wishes To

FORD'S JEWELLERS

on the occasion of the Grand Opening of their new store at the Morrisburg Shopping Centre.

SHRIRO (CANADA) LTD. MONTREAL

FORD'S
CREDIT JEWELLERS
Proudly Presents



EASY CREDIT TERMS

if gift-giving is a matter of pride with you . . . give

SHEAFFER'S
WHITE DOT
SNORKEL PEN



People everywhere know that Sheaffer's White Dot is the finest! You give more writing pleasure, more convenience . . . more enduring quality to be remembered by. Come in now and let us help you to select the model and personalized point style for the person you have in mind!

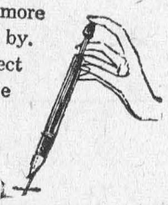

Modern, clean filling. Nothing to take apart or dismantle.

CONGRATULATIONS

★ FORD'S CREDIT JEWELERS ★

on the opening of your new store in Morrisburg. Come in to Ford's Credit Jewellers' beautiful, modern store and see the fine display of

ESTRELLA ★ ★ JEWELLERY

"IF IT'S NEW – ESTRELLA MAKES IT"

A BIG VALUE TREAT FOR YOU...

Tremendous MONEY SAVING OFFER!

NEW SCANDINAVIAN DESIGN BY *Linmark*

LIFETIME STAINLESS STEEL *Flatware*



Just what you've been looking for and at a fabulously low price! A brand new, fashion-right pattern in a magnificent contemporary Swedish motif that's not only perfect for everyday use, but for special occasions, as well! Won't tarnish, or rust, and never, never needs polishing. Stop in and see it today . . . you'll never find a better bargain!

24-PIECE SERVICE FOR 6

Regularly $16.50

$8.95

ABSOLUTELY GUARANTEED

Set consists of: 6 teaspoons, 6 dessert spoons, 6 forks, 6 serrated knives.

Another Spectacular Offer!

FREE WITH EACH SET !

Beautiful 4-piece Hostess Set in extra heavy stainless.

W. A. SHEAFFER PEN CO.
of Canada Ltd.

Join With Many To Wish FORD'S CREDIT JEWELLERS SUCCESS and Prosperity in their new location in Morrisburg

FORD'S CREDIT JEWELLERS

SEE FREE PRIZES IN WINDOW FOR THIS EVENT

IT'S EASY TO PAY FORD'S WAY NO EXTRA CHARGE FOR CREDIT

CORNWALL 133 PITT ST. | TERMS To Suit Your Purse | MORRISBURG SHOPPING CENTRE

CONGRATULATIONS TO

FORD'S CREDIT JEWELLERS
IN THEIR NEW STORE

BENRUS WATCH CO. CANADA LTD.



WE GIVE YOU $20.00 FOR YOUR OLD WATCH

Regardless of age, make or condition!

TRADE-IN AND SAVE ON THIS

BENRUS SELF-WINDING

GUARANTEED WATERPROOF*

Sells everywhere for $69.50
Less trade-in allowance $20.00
YOU PAY ONLY $49.50

*If crystal, crown and case remain intact

THE DIAMOND TIME

2 brilliant diamonds, 17 jewel movement, 10K R.G.P. case, Stainless Steel back

Sells everywhere for $69.50
Less trade-in allowance $20.00
YOU PAY ONLY $49.50

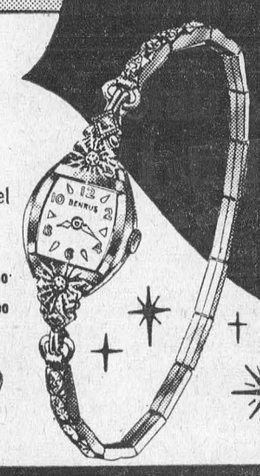

THE BENRUS DIAL-O-RAMA

Tells the time with Moving Numbers! Fine 17 jewel movement

Sells everywhere for $79.50
Less trade-in allowance $20.00
YOU PAY ONLY $59.50

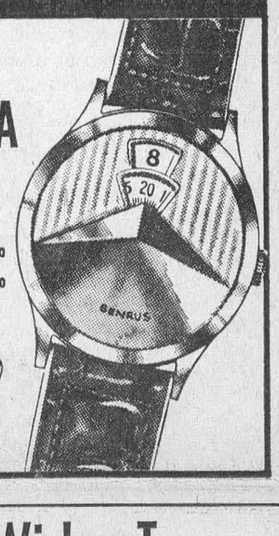

SEE THESE 3 STAR VALUES AT OUR STORE!

Convenient terms arranged to suit your budget.

NO MONEY DOWN – ONLY $1.00 WEEKLY

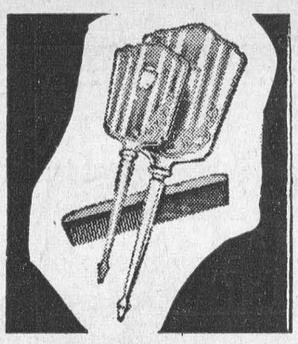

Best Wishes to FORD'S CREDIT JEWELLERS

On The Occasion Of Their New Modern Store In Morrisburg

CARL AUSTIN & CO. LIMITED

Manufacturers of Ausco fine dressware

WESTON, ONTARIO

CONGRATULATIONS

★ FORD'S CREDIT JEWELERS ★

On the opening of your new store in Morrisburg. Come in to Ford's Credit Jewellers beautiful new store and see their fine display of Community, the finest silverplate.

CANADA'S BEST-LOVED *Silverplate Patterns*



Community*
THE FINEST SILVERPLATE

*Trade Marks of Oneida Ltd.

Best Wishes To FORD'S CREDIT JEWELLERS

In Your New Location

MARVEL JEWELLERY LTD.

Canada's Largest Ring Manufacturers

FAMOUS MARVEL DIAMONDS

TORONTO, ONTARIO

BEST WISHES

★ FORD'S CREDIT JEWELERS ★

On the opening of your new store in the beautiful new Shopping Centre in Morrisburg. Drop in to Ford's Credit Jewellers and ask them to show you their selection of sets and services in 1881 (R) Rogers (R) silverplate.

QUALITY...DESIGN...VALUE

Whether your tastes lean to the traditional, ornate or modern trend, there is a pattern in 1881 (R) ROGERS (R)* silverplate to suit your taste.



*TRADE MARKS OF ONEIDA LTD.

Morrisburg Memories

Contributed by Borden Clarke

In the Attic of the old Willard "Half-Way House" I came across documents back to 1790. Strange to say these were told as being there and seen by Smyth Carter in his History of Dundas, 1905. They stayed unmolested until my visit of 1950.

No use to talk 1790 to anyone living now so I select the Morrisburg High School Journal of 1879 as the vehicle more probable to render readers a captured Memory of Living Persons (Then) still known to the Living Now.

This old School Monthly was printed by "The Morrisburg Courier", Hugh Kennedy directing its destiny. Edited by Irwin Hilliard; Charlie Rae and Frank Plantz. It is filled with the usual Platitudes of School Day Thoughts and Maxims, some good, some hopeless and all very noble indeed. So much so that if writers, readers, teachers or pupils tried to live up to 10% of it they would have all passed away that same year of 1879 from the same source of worry which overtook Robert Burns in his Attic Sanctuary namely Lack of Nutrition.

However, some carry through to 1957, ever enduring. In "Gems of Thought" we find this . . . A Calavry Irishman was charged with stealing his Comrade's liquor ration and indignantly denied being dishonest "Begorra, I put the liquor in the same bottle, mine on the bottom, and I was obliged to drink his to get at my own". (Even to this day there are no bottom exits in bottles).

The 1879 Honor Roll in Examinations are . . . James Wallace; Myron Cleland; Peter McLaughlin; Lennie Fell; Frank Lyle; Esther Fraser; Donald Russell; Wm. Nash; Wm. Gibson; John Dickey; Annie Castleman; Maggie Hunter; Wm. Johnston; Nina Brown; and Clarence Weagant was successful at McGill that month.

The Old Advs. tell the Trade-Commerce Life of our Village 80 years ago.

Messrs. Stuart, Irvine and Smith taught what little was worth learning at the High School.

Sellick's Medical Hall and Book Store also sold Vacuum Oil (whatever that) and Davy and Clark apparently made their fortune just previously so passed it all to Sellick, who passed it to our dear old Pal, Dave Henderson and which all is today Wilson's Drug Store. (As a Clark apparently founded this Dynasty with books I shall expect a discount from Bro. Wilson on my next pills).

Stephen Burris sold Boots far and near and J. C. Chalmers presided over a Galaxy of Clocks and Spectacles.

Frank Tyrrell pioneered law and order via the law office and no doubt Bros. Armstrong and Gorrell are still unravelling legal tangles so inherited.

J. W. Kilgour and Bro. made furniture and "coffins to carry you off in" whereas Smith and Montgomery built masterly garments about you, to order.

Dr. Chamberlain L.R.C.P.S.K. (we give it as is) keeps it secret as to healing methods but has an office. We had no idea this modern vanity Vogue of buying a certificate and calling "Doctor" began so early. One upon a time a doctor was a doctor, the clergy the clergy, an engineer an engineer, and a fortune-teller merely told fortunes. Now they are all "doctors", which same will, of course, revert back to its home African Shores (Locum Witch-Doctors) when the public weary of human stupidity.

F. B. Carman holds space but forgot to tell what for but Holt and Drew frankly tell of "Pedlar's Barter" Pelts and Tin for Sale.

Thomas McDonald is a "General Merchant" (which describes almost every human even today) and we finish with a column long contemplative ballad called "Ye Pedagogue" which can only be safely served with 3 fingers of Myers Rum.

As I cannot spare so much we will close, sincerely whispering Rest In Peace, you dear old Disciples of Ichabod Crane and the Cracker-Barrel Era.



GIANT POWER DAM — This is a splendid aerial view of the giant Barnhart power dam west of Cornwall, one of the reasons which made necessary the rehabilitation of Morrisburg's business section. This view of the $150 million structure is from the U.S. side looking north.

(Power Authority State of New York)

Australian Farmers Hit Hard By Drought

By KEN METHERAL

SOEST, West Germany (CP)—Three years ago a former naval officer from Liverpool, N.S., left Canada for Germany with orders to bring a few home comforts to Canadian soldiers and their families stationed in Europe.

Today, 39-year-old Verne W. DeLance bosses a $3,500,000 business embracing stores, canteens and a night club.

DeLancey is the European manager of the Canadian Army's unique Maple Leaf Services—a civilian-staffed organization run on civilian lines but with profits going to the army. Over-all control, including policy, is vested in a board of directors made up of senior army officers at defence headquarters in Ottawa.

BRIDGE GAP

"Our primary job is to bridge the gap in living conditions and National tastes that exist between Canada and Germany," said DeLancey. "We started out with a small store selling a few canned goods. Now we operate three stores and 10 canteens. And we're still growing."

The main profit spinners are the three stores, which DeLancey describes as "general stores run on chain-store lines." They are situated alongside the big married-quarter sites at Soest, Wel and Hemer, which provide accomodation for 1,546 Canadian families.

In the well-stocked groceteria soldiers' wives can find tinned fruit, meat and vegetables bearing labels familiar to Canadian shoppers; milk from Denmark; cheeses from Holland and France; continental meat specially butchered to provide Canadian-style cuts. In other sections, there are Canadian magazines, German toys, children's and other clothing from Canada, including an important housewife morale - booster — familiar brands of nylon stockings.

BUYS DIRECT

MLS purchases a large volume of goods from the Navy, Army and Air Force Institutes and post exchange stores—the British and United States counterparts of the Canadian organization. It also buys direct from more than 60 manufacturers in Canada.

The MLS stores sell at a markup roughly comparable to general chainstore practice in Canada. Profits are channelled back to the army in two ways. One portion provides a subsidy for the operation of canteens and other amenities for the soldiers and their wives in Germany; the other is returned to Canada to increase army welfare and similar funds.

A number of canteens are situated in the nine Canadian Army camps. The Red Patch Club in Soest is officially designated a canteen but could more accurately be described as a night club, boasting a dance floor and orchestra, restaurant facilities and both wet and dry bars.

PROVING POPULAR

DeLancey, invalided out of the Royal Canadian Navy in the last year of the Second World War, made a start in the food and canteen business as catering manager for Trans-Canada Air Lines at Winnipeg's Stevenson Field. Later he went to Churchill, Man., as manager of an army regimental store—the forerunner of MLS.

Middle - age Couple Vanish In North

NORTH BAY, Ont. (CP)—Long fingers of ice are spreading out from the shores of Trout Lake ready to lock in for another winter the answer to a riddle which has mystified this Northern Ontario city for 18 months.

Somewhere in the eight - mile-long resort lake, a 10-minute drive east of here, may lie clues to the disappearance of Mabel and Allan Campbell.

The Campbells, a middle-aged North Bay couple, have not been seen since May 29, 1956 when they left their city home to go boating. Missing with them is a small Pomeranian pet dog and an "unsinkable" 14-foot boat.

POLICE BAFFLED

Provincial police admit they are still baffled. Their only clues are a pan of half-cooked hamburger and a broken pocket watch.

The Campbells were reported to be in their usual spirits that May 29. At breakfast they told their teen - age daughters June and Joan they were planning a day at the family cottage. It was Campbell's day off at the Beaucage mine pilot plant where he worked as a stationary engineer.

When the couple failed to return that day the girls thought they had decided to spend the night at the cottage. But when they did not appear next morning the girls called police who found the Campbell car parked in the driveway and the cottage padlocked.

They found a table set for two and a pan of half-cooked hamburger on the cold wood stove. A fibreglass boat was missing. So was a five - horsepower outboard motor.

FOG DELAYED HUNT

A thick fog which had settled down late the previous afterno. still cloaked the lake. Police assumed the Campbells had become lost and decided to sit it out somewhere along the shore.

Next day the fog lifted and a full-scale search by boat and plane was started. It should have been easy. The missing boat was equipped with built-in air tanks to keep it afloat even with the motor attached. There were several pieces of recognizable equipment known to be in the boat—gas can, oars, oil cans — which would not sink if an accident overturned the craft. And there was the Campbells' dog which had gone along.

Yet despite one of the most intensive searches in North Bay district history — at one time more than 200 men took part—none of these things was found.

Campbell's three brothers and relatives dragged the bay in front of the cottage without success. Police dragging crews joined them and also checked other parts of the deep, twisting lake.

HEARD A SCREAM

Leo Dugas, a carpenter, said he saw an empty green boat in the Campbell bay and later heard a scream and paused to listen. It didn't come again. Dugas was sure this was about two o'clock, the same time another cottager had seen a green boat in a different section of the lake. The conflicting stories only added to the puzzle.

On two occasions in the summer a group of North Bay skin divers organized underwater searches of the Campbell bay but found nothing.

Dr. J. E. Brennan, North Bay coroner, says he is surprised that the bodies have not come to the surface, presuming the Campbells drowned. He said it usually took nine to 20 days for bodies to surface and this time could be speeded by storms.

North Bay residents are starting to compare the mystery with the Kirk disappearance. The Kirk couple vanished on a holiday trip between North Bay and Sault Ste. Marie in 1941. Not a trace was found of them until the summer of 1956 when a driver accidentally discovered their car in the St. Mary's River just off the edge of a Sault Ste. Marie shipping dock. The couple's skeletons were in the front seat.

Dismantle Church History Vanishes

PEACE RIVER, Alta. (CP)—A bit of history is disappearing in this booming area of northwestern Alberta as workmen dismantle one of the town's earliest buildings.

The little log Anglican church of St. James was built in 1905, an outpost in a sparsely settled region, serving a handful of parishioners on the bank of the Peace River.

Land for the site was donated by Pat Wesley, early settler. Today the same site is ample for St. James Cathedral, Athabasca Hall and the synod office that serves the whole of the diocese of Athabasca.

CONGRATULATIONS

to the

Merchants of MORRISBURG

on the opening of their new

SHOPPING CENTRE

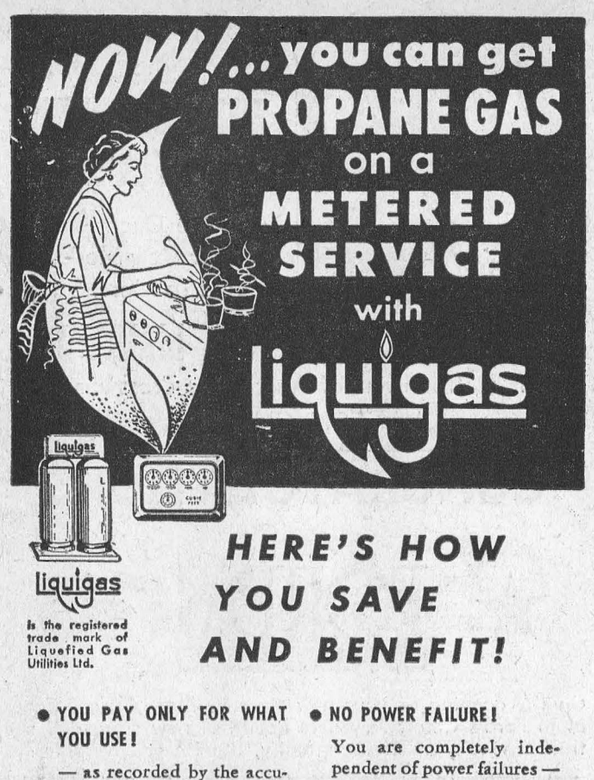

HERE'S HOW YOU SAVE AND BENEFIT!

- YOU PAY ONLY FOR WHAT YOU USE! — as recorded by the accurate meter, that is checked and sealed at the factory under Government supervision, and cannot be tampered with.
- NO ADVANCE PAYMENT! Meter is read monthly and you are billed for what you use — *after* you've used it!
- NO NEED TO ORDER! Your gas supply is checked and replenished regularly. You are always sure of sufficient gas for all your needs.
- NO POWER FAILURE! You are completely independent of power failures — your private gas plant is *always* ready to serve you.
- NO INSTALLATION COST! All you pay is the cost of carrying the gas line from the meter to your appliances.
- DEPENDABLE SERVICE! All authorized "Liquigas" Distributors are carefully selected, and backed up with thorough training, equipment and appliances, as well as a steady, dependable supply of propane gas.

YOU CAN GET "LIQUIGAS" METERED SERVICE FROM:

Central *Blue Flame* Gas

MORRISBURG KI 3-2813

WILSON'S REXALL DRUGS

For Christmas - - -

COLOGNES - - - PERFUMES

For Her - - -

By Chanel - Lentheric - Danna - Adrienne
Shulton - Evening In Paris

For Him - - -

Seaforth - Yardley - Shulton
Bachelor and Kingsmere

PRESCRIPTIONS

VETERINARY SUPPLIES — STATIONERY

KODAKS FLASH CAMERAS — CANDY

COLOUR FILMS FLASH BULBS

COUTTS' HALLMARK GREETING CARDS