THE CHESTERVILLE
RECORD

CELEBRATING TOGETHER · FÊTONS L'ENSEMBLE · 1784 · ONTARIO · 1984

Vol. 90, No. 12 | Wednesday, Nov. 14, 1984 | Chesterville, Ontario. | Single Copies 35¢

PC leadership hopeful seeks EO support

MONKLAND (Staff) - Seeking the support of potential eastern Ontario delegates, Ontario Tory leadership candidate Frank Miller made a swing through the area last Friday. During a luncheon here he told guests there were at least four major reasons why he was the best man for job.

At 57, the oldest of the four leadership hopefuls, Mr. Miller said "I wouldn't have wanted you to trust me with the leadership when I was 35."

The minister of trade and industry was taking a swipe at agriculture minister Dennis Timbrell.

Mr. Miller added he was the only bilingual candidate in the running so far. Other declared candidates as Larry Grossman, Dennis Timbrell and Roy McMurtry. He added his right-wing philosophy was attracting the youth vote in the style of American youth voting in large blocs for president Ronald Reagan.

Ken Zeise, president of Ontario PC youth, said between 50 and 60 per cent of the province's potential youth delegates support Mr. Miller, who has been reported the front runner according to private polls conducted by some of the other candidates.

As well, 70 per cent of eastern Ontario youth members of the party are said to support Mr. Miller's candidacy.

Saying Friday afternoon was Miller time in Stormont-Dundas and Glengarry, the older of several portfolios in retiring leader Bill Davis' governments said he's the only candidate to have owned and operated a business.

"That's important. You have to know what government does to you as well as for you."

He got a round of applause at the luncheon held at Mr. Poppins Restaurant here when he described himself as an unabashed capitalist.

Gord Brown, chairman of the eastern Ontario PC youth association said "eastern Ontario is good for Frank Miller. Although he doesn't have Noble Villeneuve supporting him he has Claude Bennett and Bob Runciman."

MPP Noble Villeneuve, who supports Dennis Timbrell for the leadership, spoke at the luncheon meeting and noted "we're all on the same team."

Saying he came from a rural riding Mr. Miller claimed he had a lot to offer this part of the province.

"While I was treasurer I doubled the budget for tile drainage, though I think some of what's considered tile drainage in eastern Ontario might better be called canals."

He presented himself as the candidate from Muskoka, the non-metro choice for leader. Although he speaks fluent French, an officially bilingual Ontario is something he does not foresee if he becomes premier.

Together with the other three declared candidate Mr. Miller will debate the issues publicly in December.

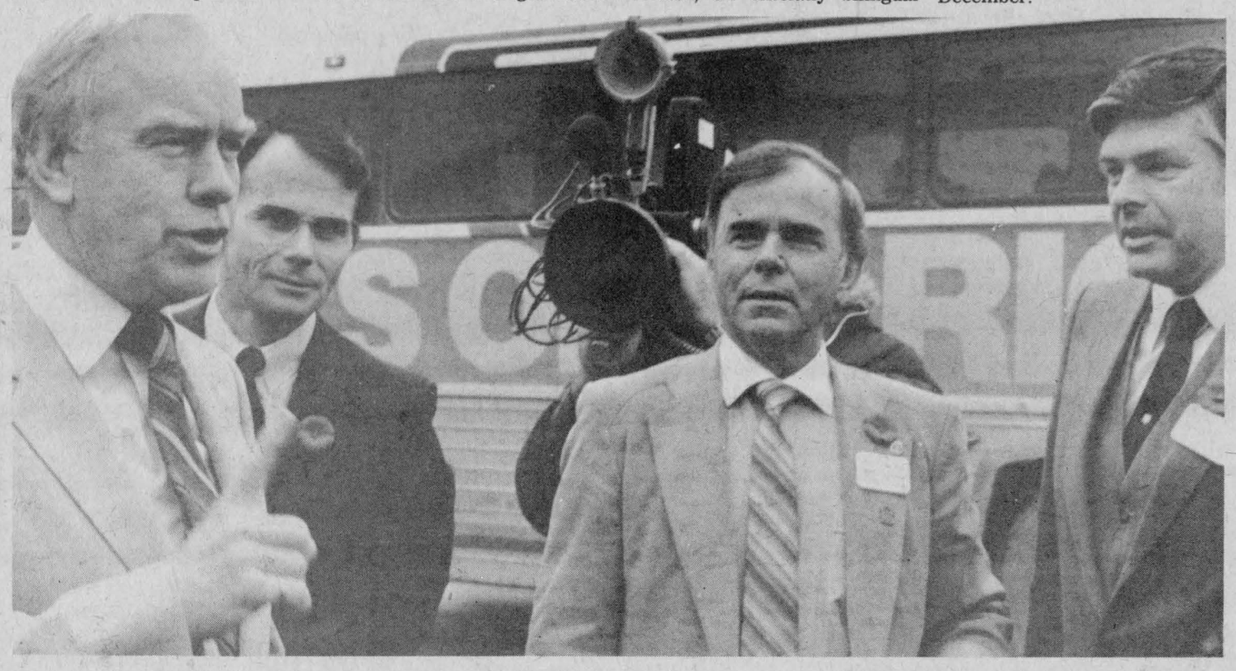

Tory, Tory, Tory . . .

Ontario PC leadership hopeful Frank Miller (left) arrived in eastern Ontario last Friday for a day spent visiting several area communities. On arriving at Monkland Mr. Miller was greeted by housing minister Claude Bennett, Prescott-Russell by-election Tory candidate Gaston Patenaude and SD&G MPP Noble Villeneuve. The event was filmed by CBC and Mr. Miller's campaign bus with blue and yellow logo is visible in the background.

-Record Photo-Hanrahan

Newsbriefs . . .

Queen's Gardens dedication

MORRISBURG (Staff) - The installation of a marble stone to commemorate the Queen's Bicentennial Gardens here will be dedicated by a host of VIP's Friday, November 16 at 11:30am. The public is welcome to attend.

RAINFALL REPORT

14-YEAR AVERAGE

Oct. 1-31 35.8 mm which represents 45.4 per cent of 14-year average.

May 1 - Oct. 31 377.3mm which represents 73.9 per cent of 14-year average.

Note: This is the last rainfall report of the 1984 season.

Blood donor clinic Nov. 14

WINCHESTER (Staff) - The Hospital Auxiliary of Winchester District Memorial Hospital is holding a blood donor clinic at the hospital. The auxiliary is seeking donors and the time is 2-8pm, Wednesday, November 14.

Nov. 16 Theatre premiere

CORNWALL (Staff) - The Vagabond Theatre's production of J.B. Priestley's play "When We Are Married" will be staged November 22, 23 and 24. The curtain rises at 8pm. Tickets are available at the door.

Local children support charity

(Special) - On Hallowe'en night 166 children from Elma, Morewood, Chesterville and St. Mary's Schools went out with U.N.I.C.E.F. boxes.

Thanks to their efforts and the community's response to our children they raised just over $1,000.

This money will go directly to feed the starving children in Ethiopia.

MP favors rope

OTTAWA (Staff) - Newly elected Stormont-Dundas MP Norm Warner joined police and prison guards at last week's demonstration in favor of capital punishment on Parliament Hill.

"I'm in favor of a return to capital punishment and I wanted to show my support," said Warner.

He added the timing of the demonstration during the opening of Parliament made joining the protesters difficult.

Mr. Warner said his pro-capital punishment stand has generated a great deal of support in the constituency.

"I certainly got that feeling during the campaign and since."

"I expect we'll see something in the house, some sort of resolution to restore capital punishment but it won't come until after the new year." However, Mr. Warner qualified his remarks, adding some changes are needed. "I don't think the prime minister and cabinet should be able to suspend a death sentence. It's unfair to put that responsibility on a government."

Heritage Society holds unique war souvenir exhibition

(Staff) - From noon until 5pm Sunday afternoon a crowd of people in the village continued to visit the Chesterville and District Heritage Centre where for the first time locally a display of war artifacts and souvenirs was on exhibition.

The exhibit, all having to do with local people and their war experiences from World War I and World War II, was viewed by the school children of Chesterville Public School and St. Mary's class by class last Friday.

Organizers began collecting the artifacts three weeks ago and by week's end had mounted an impressive and moving display of articles. These included souvenirs as diverse as the swastika-emblazoned flag from a German officer's staff car owned by George Hummel to a telegram announcing Private John McCauley was taken prisoner of war by the enemy.

Several war veterans contributed their memorabilia and even set up their own displays in antique display cases. With labels indicating the history of each article the display was tastefully and logically arranged for viewing.

The crowds signing the guest book were especially heavy after the conclusion of Sunday's mid-afternoon Remembrance Day ceremony only yards away from the Heritage Centre. All were invited to cross the street to view the exhibits and have coffee after the chill and rain stoically endured by the respectful crowd during the service.

Members of the newly formed Chesterville and District Historical Society were on hand to explain the exhibits and conduct guests around the displays.

Organizer Jack Cross said "the school children were most impressed by this German sword and some boys wanted to know whether we had a machine gun here."

There were souvenirs like a generator-powered flashlight from the first world war for map-reading in the trenches. The light still works.

"Did you use that?" World War II veteran Jack Cross asked Albert Cross.

• Continued on Page 2

Village honors war dead

(Staff) - Underneath an overcast sky a crowd of people gathered last Sunday, braving the fine rain that gradually became heavier, to honor Canada's war dead from World War I, World War II and the Korean Conflict.

Led in a moving service of remembrance by members of the Chesterville branch of the Royal Canadian Legion and clergy the assembly listened, prayed and honored those who died during the quiet ceremony held on the 66th anniversary of the end of World War I, Armistice Day.

Speakers were Father Appelman and Rev. Rick Bombay.

Rev. Bombay reminded the gathered crowd that "the price was high but the wares were beyond value."

He added that "it is more difficult to keep Remembrance Day meaningful, especially for the younger generation -- most have no memory of why they died."

"Many values are being allowed to slip and many memories are falling by the wayside."

Presenters of official wreaths were led by silver cross mother Mrs. Evelyn Dillabough. Mrs. Dillabough was escorted to the monument by President Roger Richer, branch 434, Royal Canadian Legion. The Chesterville Volunteer Fire Department was represented by Aarie Oosterman. For the boy scouts, cubs and beavers and venturers Darryl Cole, Brian Mill, Russell Larose, David VanGelst laid a wreath. Christiane Jean, Adrienne Wesley and Caitlin Wells laid a wreath for the girl guides, brownies and pathfinders. Nestle Division was represented by Murray Duncan. For the Knights of Columbus Frank Scheepers represented his group. Eric Ball laid a wreath on behalf of the International Order of Oddfellows. Susan Cass represented the United Church Women. The Catholic Women's League was represented by Mrs. Bolger and the Chesterville Women's Institute by Jean Thompson. Chesterville senior citizens were represented by Mrs. Verna Beckstead and Jim Behan presented a wreath on behalf of Seaway Valley Pharmacy.



Last post in moving NDDHS ceremony

Kim Murdock, grade 13, plays 'The Last Post' for the Remembrance Day assembly at North Dundas District High School Friday morning. The special ceremony also included a wreath laying service by the Students' Council and a Royal Canadian Legion color party parade. -Record Photo-Maskell-

Dundas farmers triumph at Royal

(Staff) - Junior Farmers from Dundas county won top honors in the dairy competitons last week at the Royal Winter Fair in Toronto. On the Dundas county team were Pat Coyne, Chesterville; Gordon Milne, Winchester; and John Havaks, South Mountain.

In addition, Rae MacDonald of Dalkeith, Glengarry county came first in individual dairy cattle evaluation competitions.

The junior farmers were among 123 people who gathered from across Ontario to take part in the livestock evaluation competitions sponsored by the Ontario Ministry of Agriculture and Food and the Junior Farmers Organization.

The competitions were the highlight of the week-long visit by the local group to livestock farms throughout the province. The Royal continues until Saturday.

Lone volunteer seeks contributions to aid Ethiopian famine relief effort

(Staff) - Jo Saunders read in her daily newspaper last week that an Ottawa area housewife had decided to do a small bit for victims of famine in Ethiopia by collecting funds for Oxfam. Mrs. Saunders decided on the spot she would do the same thing here in the village.

After a phone call to the charity in Ottawa she became an official Oxfam volunteer and decided Friday and Saturday she would ask local people to contribute to the pressing needs of a group of starving people currently the focus of the world's press.

Mrs. Saunders needed a place to collect money. "There's money in a bank," she laughed and said she had requested a spot to set up her booth at the local branch of the Bank of Nova Scotia.

"The manager said yes immediately," she explained, "no questions asked." Mrs. Saunders was overwhelmed by the kindness of the bank staff in providing a comfortable chair, television set and paper and crayons to keep her youngster occupied during the day-long vigil at the bank.

Slowly during the day paper money and coins were slipped into the paper covered box displayed at the back of the lobby and Mrs. Saunders quietly sat through the working hours of the bank doing her part for this issue of world-wide concern.

On Tuesday Mrs. Saunders reported she raised a total of $457.45 over the weekend. On Saturday she set up her table at Fulton's supermarket. Three mothers one of whom has five children donated their baby bonuses. She hopes to be in Winchester this weekend to continue work for the Ethiopia drought fund.



Local effort in war against Ethiopian famine

Jo Saunders wanted to do her small part here in Chesterville to alleviate the hardship faced by so many in Ethiopia. So she became an official Oxfam volunteer and canvassed the village at her booth in the Bank of Nova Scotia and at Fulton's last weekend. So far she has raised $450, some of that amount in baby bonuses contributed by three area mothers. -Record Photo-Hanrahan-

Computer age comes to Winchester

WINCHESTER (Staff) - The community of Winchester has been awarded a Ministry of Citizenship and Recreation computer centre.

As a result there is an organizational meeting being held here tonight at the council chambers at 7:30pm. At that time members of the community will be told they have been chosen to participate in the program. Under this scheme the Ontario government plans to establish 230 computer centres throughout the province. To date there have already been 15 of these centres set up. Winchester is among the next 22 centres slated for organization in the very near future.

Howard Giles, assistant ag. rep. for Dundas county, and a member of the community vitally interested in the formation of such a facility, said just before going to press that time was of the essence if Winchester were to go ahead with the scheme.

"We're under the gun," said Mr. Giles, "because we have to hire a co-ordinator immediately. Their training starts next week."

The Ontario government will pay approximately $15,000 to $20,000 to cover the hardware cost while the community must raise roughly that amount each year to pay overhead as well as the salary of the co-ordinator. The software is the responsibility of each community where these centres are being established.

The meeting tonight has been planned to determine whether in fact the area wants one of these centres and whether it is a feasible project to undertake. Shortly after the meeting commences, at approximately 8:30, organizers would like to interview potential co-ordinators who are interested in programming.



Compiled By
Cpl. R.J. Lyon
Winchester Detachment OPP

OPP Report

COURT — Morrisburg - Nov. 6
Keith Runions, 22, of RR3, South Mountain, appeared in Morrisburg Court on 11 counts of break, enter and theft, one count of possession of stolen property and one count of careless storage of a firearm. These charges were laid when the Mountain General Store, Mountain, was broken into on February 19, 1984, and $2,000.00 worth of goods stolen. A search warrant was executed at a house in Mountain township and $20,000.00 worth of property recovered. Runions entered a plea of guilty to all charges in front of Judge H.B. Hunter and was sentenced to 12 months in jail on each charge concurrent.

COURT — Winchester - Nov. 9,

Gordon Strader, 45, of Brinston, appeared on charges of impaired driving and drive over .08. These charges were laid when a truck was stopped on September 22, 1984. Strader entered a plea of guilty and was fined $200.00 or 20 days in jail. His driver's licence was suspended.

Carol Hay, 40, of Main St., Winchester, appeared on a charge of driving while suspended and was fined $150.00.

Daniel Sullivan, 21, of RR2, Mountain, appeared on a charge of careless driving. This charge was laid as a result of an accident on Highway 43 near Hallville on September 21, 1984. Sullivan was found guilty and fined $128.00.

THEFT
On Wednesday, November 7, 1984, at 8am Denis Ouellette of Winchester arrived at his Auto Repair Shop on Dawley Drive, Winchester, and found that 4 tires had been removed from a 1973 Plymouth owned by a customer. The tires are two 15" Firestone 50 Series with white Mag wheels and 8" Firestone with Mag wheels possibly Super Stock in white letters on tires. The tires are valued at approximately $1,500. Const. John Ralko is investigating.

LIQUOR OFFENCES
On Sat., Nov. 10, 1984 at 10:50pm. Const. Howard Smith observed a vehicle being operated erratically on Main St., Winchester. The vehicle was stopped and as a result the driver, Patrick Burke, 16, RR1, Morrisburg, was charged with careless driving. A quantity of beer and liquor were seized and Burke was charged with minor having liquor. Two passengers, Allan Castleman, 17, RR1, Morrisburg and Ronald DeGray, 17, of Kyle Drive, Morrisburg, were charged with minor consuming liquor.

ACCIDENT
On Sat., Nov. 10, 1984, at 2:05am John Sharkey, 24, of King St., Chesterville, was driving a 1978 Mercury east on Emma St., Chesterville. He drove into the rear of a 1981 Ford, parked on Emma Street, causing approximately $3,000 damage. Sharkey received minor injuries. Const. Gary Imbeau investigated and as a result Sharkey has been charged with careless driving.

Voluntary check-off debated

WINCHESTER (Staff) - The future funding of Ontario's major farm lobby groups will be a topic of serious discussion at the Ontario Federation of Agriculture's annual convention Nov. 26-28.

Dundas Federation of Agriculture members, who will be sending delegates to the convention, identified funding, membership levels, and government policies on wetlands as some of the major concerns to be debated.

At their regular November meeting Wednesday, DFA members discussed a proposal by the Lambton County Federation of Agriculture that the province's three major farm lobby groups - the OFA, Christian Farmers' Federation of Ontario and the farmers' Unions - be funded by a voluntary check-off fee.

The fee would be taken as a percentage of the yearly land tax rebate received by farmers, with the organizations continuing to receive additional funding through membership fees.

The Lambton federation's resolution asks that the OFA request the provincial government to enact legislation designating a proportion of the land tax rebate to be forfeited to these groups.

All the major farm organizations will have to support this proposal before the government is likely to accept it, OFA director Gordon Garlough told members Wednesday.

Garlough added he was "skeptical" of the proposal because he was concerned that it might reduce interest within the organizations in recruiting new members as a source of funds.

"I'm not saying flat out it's no good," Garlough said. "I'm just skeptical of it."

"I don't see any point in us even working on it unless the other organizations are interested," he added.

A second issue for consideration by federation delegates is the level of membership in the individual county organizations. The OFA has asked each county group to assess its current number of members and to set the level of membership desired in the future.

The DFA now has about 390 members, Garlough said. According to information supplied by county agricultural representative Bob Humphries, there are about 550 active farmers in the county.

Membership in the DFA slightly declined at the end of 1983, Garlough said, with other counties in Ontario experiencing "really a heavy, heavy drop-out."

Given the membership drives conducted in past years, past president Clifford Howse said he felt it would be difficult for the DFA to increase its number of members above the current total. The group decided to submit 390 as its desired number of members.

Another issue at the annual convention, Garlough said, will be proposed changes to the province's policy on wetlands. The Ministry of Natural Resources is seeking to gain control of setlands through the Municipal Act, he said. The ministry would have legislative control similar to that exercised over pits and quarries.

WANTED
USED RIFLES & SHOTGUNS
WE BUY
SELL OR TRADE
L & M GUNS
1 MILE SOUTH
OF ST. ANDREWS
ON HIGHWAY 138
932-5583



Chesterville Boy Scouts
PAPER DRIVE
SATURDAY NOV. 24th
Commencing at
9 A.M.

We would ask residents of Chesterville to place bundles of newsprint (no glossy coloured paper such as catalogues - please) next to the curb. We will pick them up. Anyone not able to place the bundles next to the curb should call **Rudi Derstroff** at **448-2181** or **Rick Bombay** at **448-2084** and suitable arrangements will be made.

Thank-you
Chesterville Beavers, Cubs, Scouts and Venturers

PETRO-CANADA
NATIONVIEW SERVICE CENTRE (CHESTERVILLE)
A DIVISION OF 512031 ONTARIO LTD

MECHANICS
MONDAY TO FRIDAY
8AM-5PM

GAS HOURS
MON.—FRI.—6AM-10PM
SATURDAY—7AM-10PM
SUNDAY—8AM-8PM
(Every Sunday & Holidays)

JUDY & FRANK HEERKENS
CHESTERVILLE - 448-3600

UCV to be site of Queen's gift

MORRISBURG (Special) - Ontario's Bicentennial Stone, a lasting monument to the province's 200th birthday celebrations, will be permanently installed in The Queen's Bicentennial Gardens, Upper Canada Village at 11:30am Friday, November 16.

The bicentennial stone, a wedge-shaped piece of fine Ontario marble, bears the inscription "Carved by the People of Ontario -- Sculptee par les gens de l'Ontario -- 1984."

In all, some 70,000 Ontarians had a hand in carving the bicentennial stone, which travelled with the Heritage Village Bicentennial Caravan to 32 Ontario communities from May 13 to September 29.

The Queen's Bicentennial Gardens were presented to Her Majesty in September 1984 as a gift from the people of Ontario in honor of the province's birthday. The gardens border the entrance to Upper Canada Village and will be developed as a tourist attraction over the next two years.

Presiding over the dedication of the bicentennial stone will be Mrs. Margaret Birch, parliamentary assistant to premier William Davis and Chairman of the Cabinet Committee on the Bicentennial, and committee vice chairman Claude Bennett, housing minister.

• Contiued from Page 1

"We used a candle," Mr. Cross replied with a chuckle.

Some of the veterans whose souvenirs and uniform were displayed were John Macauley, Grant Sirvage, Pilot Officer Harold Coyne, Sgt. Francis Casselman, Hulbert Cross, Pte. Jack L. Durant.

As well, posters made by local children were also exhibited. These posters were entries in an art contest sponsored by the local branch of the Royal Canadian Legion and will be awarded prizes in the near future.

LABELLE'S BEAUTY SALON
38 KING ST.
(Across from CO-OP)
CHESTERVILLE
The friendliest place for a hair affair!
UNISEX
OPEN 6 DAYS A WEEK
Mon-Wed: 8:30am-5pm
Thurs & Fri: 8:30am-9pm
Saturday: 7:30am-4pm
FOUR OF US TO SERVE YOU!
NO APPOINTMENT NECESSARY!
448-2223 tf

Registered Holstein Production Sale



from Tranquility Holstein
Brownsburg, Quebec
at Fawcett's Sale Arena
Winchester

Mon., Nov. 19
12:00 noon

20 head selling including three Very Good cows, young cows and heifers. Full pedigrees, from cow families with both type and production.

Immediately following:

Complete dispersal
of the Alm Registered Herd
of Laurie Chambers, Chesterville

28 head selling, 15 cows, also bred heifers and calves. DHIA and classified.

ALSO SELLING: 12 head from Ross Smith, Berwick. Open heifers and calves, ROP and classified, 1 service-age bull.

ALL FREE-LISTED

Fawcett Brothers
Allison 774-3610 — **Winchester** — Ralph 774-5710

NOTICE TO CREDITORS OF UNITED CO-OPERATIVES OF ONTARIO AND OTHERS

TAKE NOTICE that pursuant to the direction of the Supreme Court of Ontario, United Co-operatives of Ontario (UCO) has called a series of meetings of various classes of Creditors for the purpose of considering and, if thought fit, approving the Plan of Arrangement as more particularly described in the Information Circular dated November 5, 1984, prepared by UCO.

AND FURTHER TAKE NOTICE that the said meetings of Creditors will be held on Thursday, November 29 and Friday, November 30, 1984, as follows:

Class of Creditors	Date	Time	Location
Holders of Member Debentures & Member Capital Investment Certificates	Thursday, Nov. 29, 1984	10:00 a.m.	Skyline Hotel 655 Dixon Road Rexdale, Ontario Ballrooms A,B,C.
Windsor Grain Terminal Bondholders	Thursday, Nov. 29, 1984	2:00 p.m.	Skyline Hotel 655 Dixon Road Rexdale, Ontario Elgin Room
Residual Creditors	Thursday, Nov. 29, 1984	3:30 p.m.	Skyline Hotel 655 Dixon Road Rexdale, Ontario Elgin Room
Depositholders, Holders of Promissory Notes and Trade Creditors	Friday, Nov. 30, 1984	10:00 a.m.	Skyline Hotel 655 Dixon Road Rexdale, Ontario Ballrooms A,B,C.
Institutional Lendors	Friday, Nov. 30, 1984	2:00 p.m.	Skyline Hotel 655 Dixon Road Rexdale, Ontario Elgin Room

DATED at Toronto, this 7th day of November, 1984.

United Co-operatives of Ontario
151 City Centre Drive
Mississauga, Ontario L5A 3A4

For further information please telephone... 1-800-387-9332 1-800-387-9336

ENVIRONMENTAL ASSESSMENT ACT SUBSECTION 7(1)

NOTICE OF COMPLETION OF ENVIRONMENTAL ASSESSMENT REVIEW

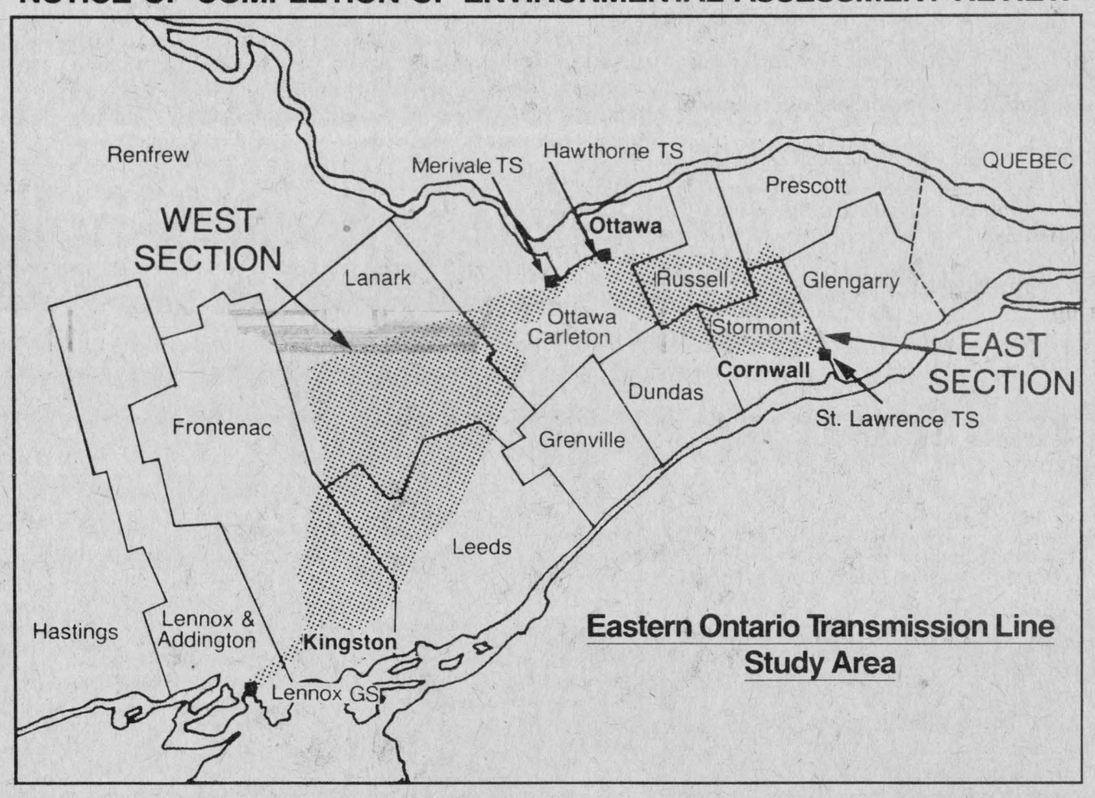

RE: Eastern Ontario Transmission Line Study Route Stage Environmental Assessment

Proponent: Ontario Hydro

EA File No. 1-77-0007-001

TAKE NOTICE that an environmental assessment of the above undertaking was received on August 1, 1984, from Ontario Hydro and a review of it prepared by Ontario Government Ministries, Conservation Authorities, and agencies of the federal government.

The application is for approval of an electrical transmission system expansion program for Eastern Ontario. The specific purpose of this project is: to provide for the supply of electrical power and energy to meet the load growth now forecast to occur in Eastern Ontario to the year 2000.

The Route Stage is the second phase of a two-phase approval process initiated by Ontario Hydro before a Joint Board constituted pursuant to the **Consolidated Hearings Act**. The Joint Board rendered its decision on the first phase in September 1982, approving the plan stage of the proponent's program and allowing Ontario Hydro to proceed with the selection of the location for new transmission facilities.

In this Route Stage Environmental Assessment, Ontario Hydro is recommending:

(i) Two single circuit 500 kilovolt (kV) lines between Lennox generating station (GS) near Kingston, and Merivale transformer station (TS) in Ottawa;

(ii) Two 500 kV circuits and four 230 kV circuits between Merivale TS and Hawthorne TS in Ottawa;

(iii) One single circuit 500 kV line between Hawthorne TS and St. Lawrence TS near Cornwall;

(iv) Switching and/or transformer facilities at each of the above stations; and,

(v) An extension of Ontario Hydro's microwave communications system linking stations in Eastern Ontario.

Decisions regarding the acceptance of the environmental assessment and the approval of this undertaking are to be made by the Joint Board.

The review of this environmental assessment is intended to assess the quality of the environmental assessment by providing a critical evaluation on the basis of the comments provided by ministries and agencies of the Province of Ontario and the federal government. The review is not to be construed as directing the Joint Board on any matters that may come before it.

A copy of the environmental assessment and the review may be inspected during normal business hours at these Ministry of the Environment offices:

Ministry of the Environment
Environmental Assessment Branch
7th Floor
135 St. Clair Ave. West
Toronto, Ontario

Ottawa District Office
2378 Holly Lane
Ottawa, Ontario

Southeastern Region Office
133 Dalton Avenue
Kingston, Ontario

Cornwall District Office
2nd Floor
4 Montreal Road
Cornwall, Ontario

A copy of the Review will be forwarded to public libraries and county, regional municipality, and township offices in the study area prior to commencement of the preliminary hearing for the Route Stage. It is my understanding that Ontario Hydro has forwarded copies of the Environmental Assessment to these locations.

Preliminary hearings will begin on November 20, 1984, at 11:00 a.m., at the Nepean Sportsplex, Hall "A", 1701 Woodroffe Avenue, Nepean, Ontario. At that time, the Joint Board will consider procedural matters, including but not necessarily limited to identification of parties and participants, identification of issues, and setting and announcing the dates and locations for the commencement of the calling of witnesses and evidence. No submissions regarding the undertaking, other than for the purposes set out above, will be considered at the preliminary hearing. Persons desirous of participating in the hearings or wishing to make submissions to the Joint Board on procedural matters should notify the Joint Board in writing directed to the Hearings Registrar no later than **November 16, 1984,** or attend or be represented at the preliminary hearing on November 20, 1984 in Nepean. The address of the Joint Board is: Hearings Registrar, Joint Board, 5th Floor, 1 St. Clair Avenue West, Toronto, Ontario, M4V 1K7, telephone (416) 965-2531.

Prior to the hearing of evidence, any person may make a written submission to me pursuant to section 7(2) of the **Environmental Assessment Act** with regard to the undertaking, the environmental assessment, and the review thereof. Submissions should be made by registered mail, or delivered to me at the address below. A submission may be made in any form that clearly indicates its purpose. Regulation 293 under the **Environmental Assessment Act** provides a form of submission which may be used, but use of the form is not mandatory. Any submission should be received by me no later than **December 17, 1984.**

All submissions received by me will be forwarded to the Joint Board for their consideration in the hearing. Persons making submission to me will be placed on the Joint Board's mailing list for all subsequent notices or orders that the Joint Board may issue.

Dated the **7** of **November, 1984** at Toronto.

"The Honourable Andrew S. Brandt"
Minister of the Environment
15th Floor
135 St. Clair Ave. West
Toronto, Ontario M4V 1P5

Ontario **Ministry of the Environment**
Hon. Andrew S. Brandt, Minister
Dr. Allan E. Dyer, Deputy Minister

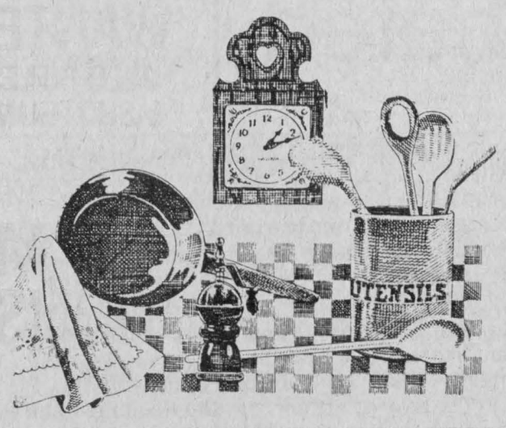

Deb's Delights

by Debbie Young

Although some don't like to face it, Christmas is gradually sneaking up on us. So I thought it a good idea to give you a recipe for something that is better after it's aged a bit - fruitcake. As it turns out I have two for you. One from our editor - Alvah and the other from Isabel Forward (Holiday Tea Fruitbread). So you have a choice. Until next week - Keep On Cooking!

Holiday Tea Fruitbread

1 cup raisins
1 cup diced mixed candied fruit
1½ cups firmly packed brown sugar
1 cup strong black tea (scant) at room temperature
¼ cup brandy or rum
1 egg
2 tbsp. vegetable oil
1¾ cups all-purpose flour
1½ tsp. baking powder
1 tsp. cinnamon
½ tsp. salt
½ tsp. nutmeg

In a large mixing bowl, combine raisins, fruit, brown sugar and tea. Stir in rum or brandy. Cover and let stand for 10 hours or overnight at room temperature.

Lightly grease a 9 x 5-inch loaf pan and line bottom with waxed paper. Beat egg and oil into fruit-tea mixture. Combine flour with baking powder, cinnamon, salt and nutmeg and stir into fruit mixture, just until blended. Do not overbeat. Pour into prepared pan and bake in 325 degree F (160 degree C) oven for 1½ hours or until toothpick inserted in centre comes out clean.

Let cool for 10 minutes before turning out on rack to cool completely.

North Nova Scotia Regiment Fruitcake

1 lb. dates, cut up
1 lb. sultanas
1 lb. seeded raisins
½ lb. currants
4 oz. mixed peel
8 oz. tin pineapple chunks, drained
2 oz. chopped almonds
½ lb. flour
½ lb. butter
10 oz. brown sugar
6 eggs
1 tbsp. cinnamon
1½ tsp. allspice
1½ tsp. nutmeg
4 oz. thick strawberry jam
dark rum or brandy

Cream sugar and butter. Mix in eggs, then the rest of ingredients. Grease and line several tins. Bake at 250 degrees till done. When cool skewer the tops of the cakes and pour liquor over. Store and age.



Patsy Burd and Byron Rutley were united in marriage September 29, 1984 at Trinity United Church, Ingleside. Best man was Gordie Burd; matron of honour was Jill Burd; bridesmaids were Betty Stephenson and Marilyn Lauzon; flower girl was Amanda Burd; ushers were Derryl McLean and Steven Hehir. Photo by - LaPrade

Choose a career today. Prepare for tomorrow.

COME IN AND TALK TO US!

A representative from
ST. LAWRENCE COLLEGE
SAINT-LAURENT
will be available for interviews at the following schools on

Tuesday, November 20

Call the guidance office if you wish to make an appointment:

TAGWI SECONDARY SCHOOL
From 9:30am to noon
Telephone: 346-2122

ROTHWELL-OSNABRUCK SCHOOL
From 1pm to 3:30pm
Telephone: 537-2454

ST. LAWRENCE COLLEGE SAINT-LAURENT
BROCKVILLE CORNWALL KINGSTON

WE'LL GET YOUR CAR IN SHAPE FOR WINTER!



EFFECTIVE IMMEDIATELY
25%
Discount
On all radiator records. All cords guaranteed for 1 year against defects and workmanship

Winterize Your Car
FOR ONLY
$29.95
& Tax

RED'S RADIATOR & AUTO BODY
R.R.#2
WINCHESTER
448-2948

RENT A CAKE FOR YOUR WEDDING!

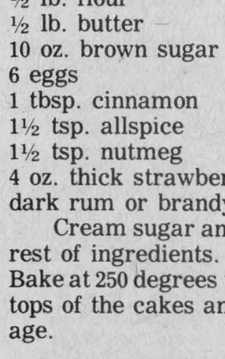

9 DIFFERENT DESIGNS TO CHOOSE FROM...
$39.95 & UP
STORE HOURS:
Mon. - Fri., 8:30 - 4:00
OR BY APPOINTMENT
Country Cake Boutique
Hwy. 43,
Chesterville
448-2474
Located in Countryman Electric Building

ROYALS SPECIAL

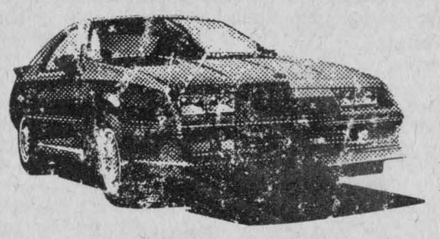

BUY A 1984 LASER or DAYTONA And Get A

FREE ***RUSTPROOFING***
(Value of $300) 10 year warranty

This offer is good until Sat., Nov. 17/84 at 5 p.m.

KIDS — BRING YOUR PARENTS!
Come in and meet your favorite Hockey Players and their Coach
THE CORNWALL ROYALS
AT
RIVERVIEW DODGE
This Saturday, Nov. 17 from 9 a.m. to 11 a.m.
Get A FREE pennant and have it autographed
CJSS Radio will be broadcasting from our showroom

Don't miss it... Come early

Plymouth Dodge Trucks CHRYSLER
Only at Riverview Dodge Chrysler Ltd.
2205 Vincent Massey Dr. Cornwall 938-1192
Dodge Dodge Trucks CHRYSLER

HOURS
Tues., Wed. - 10am-6pm
Thurs., Fri. - 10am-9pm
Saturday - 10am-6pm

Thoughts for Christmas



One of the beautiful things about the Sklar-Peppler look is that you can afford it.



UP TO 50% OFF
Some models in stock!

The choice of styles is also attractive.

Will it be the versatility of transitional design, the friendly country look, or the classic elegance of traditional styling? Whichever Sklar-Peppler look you choose, you'll be getting affordable quality, comfort and value backed by a lifetime warranty. Coordinating tables also specially priced.

Transitional sofa and matching chair fashioned with a look that brings beauty to rooms of many moods. Deeply cushioned for the ultimate in total comfort. Covered in velvet for the utmost in luxury.

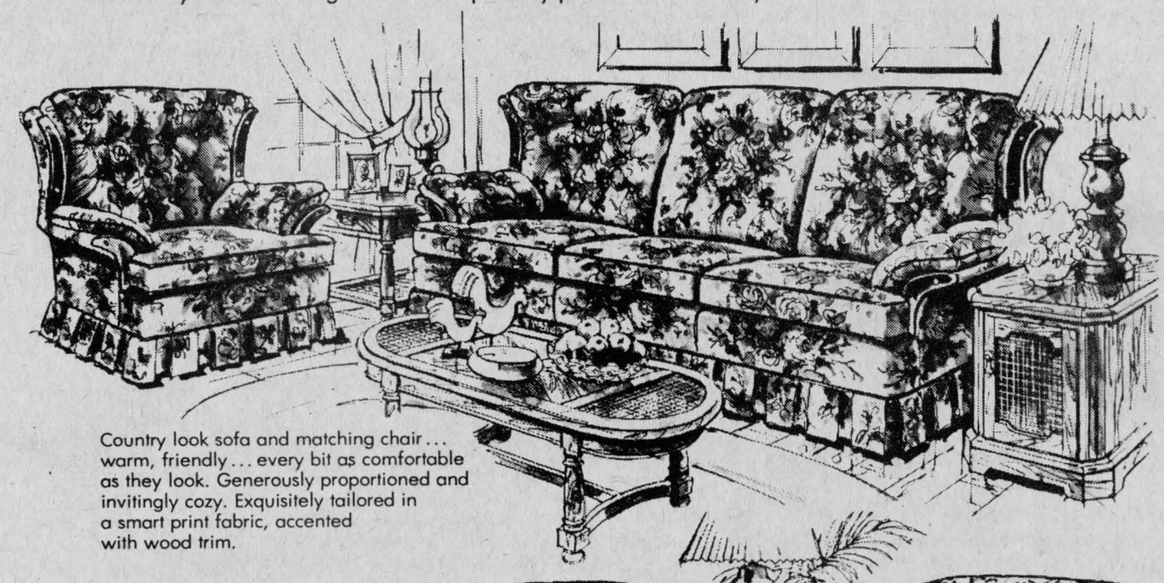

Country look sofa and matching chair... warm, friendly... every bit as comfortable as they look. Generously proportioned and invitingly cozy. Exquisitely tailored in a smart print fabric, accented with wood trim.



Sofa and matching chair reflecting the enduring beauty of traditional styling. Crafted with meticulous attention to detail, cushioned for deep comfort and covered in an elegant print fabric.

Sklar-Peppler *you can pay more, but you can't buy better.*

ONE OF THE LARGEST SELECTION OF QUALITY LIVING ROOM SUITES IN EASTERN ONTARIO

The FURNITURE LOFT

FINCH
984-2051

Sale ends Nov. 30, 1984

WINCHESTER
774-2636

The Editor's Notebook

Tories mean business

Last week's financial policy had a great deal to say. The major implication of the litany of programs destined to get the chop was this: the Tories mean business.

No tentative, inter-regnum, this, Joe Clark-style style. What we witnessed last Thursday from the new justice minister, Michael Wilson, was the new broom sweeping not only clean but acting with great verve, confidence and purpose. Bureaucrats were shaking in their shoes waiting for the axe to fall. What did happen, by all accounts, was a trimming of the bureaucracy, at least for a year, of those programs which could well be given the heave-ho. Examining the list of cuts reveals, on the whole, responsible manoevering.

The problem is that even with these sacrifices made the deficit will still be with us. The Tories are hoping the renewed American administration will move to reduce interest rates, resulting in a reduction of its own deficit and that ours will fall into place in like manner.

Most pundits conclude that in recent years we in Canada have been spending ourselves onto the edge of bankruptcy as a nation. The Tories were swept in with a mandate to effect change and they're doing just that. Whether their policies will result in the type of business climate conducive to investment in the private sector, the major source of new employment, will not be known for some time yet.

Meanwhile business has reacted quite favorable to last week's mini-budget, saying the new government is heading in the right direction. The move to charge world price for oil domestically was particularly well received by business. This change was reflected last Saturday when motorists discovered they were receiving a little less in their gas tanks for more money.

With savings of $4.244 billion for fiscal 1985-1986 Brian Mulroney's government hopes to keep the lid on burgeoning departments. Most programs were cut back but many were eliminated entirely. Among those in the latter category were the mid-decade 1986 census and an exchange program for young workers. No doubt society will survive without these projects and all the others.

There is a message being conveyed to us by this group now holding power and that is -- stop whining to government and looking for handouts. The previous administration developed this habit in Canadians and had a large part in encouraging business and individuals to seek the shelter of big government to guide their way both financially and socially.

In the past five years the national deficit trebled and we are now dishing out ruinously high amounts of money just paying the interest on this debt.

Will this nation ever pay off its debts? The minister of finance may have to bite the bullet and raise taxatin on the income of the Canadian people. This is something we all have to face because in reality Canada is in a precarious financial state. **-Alvah Hanrahan-**

Remembering

In voting to take a day's holiday to commemorate Remembrance Day instead of their customary week parliamentarians did us all a favor. The implication is that they'll be working in the interests of the nation four days longer than is normal at this time of year and consequently the taxpayer should get more value for money out of the legislators.

Theoretically, at least.

Here on the home front there was a moving ceremony in the village on Sunday to honor Canada's war dead. The invitation immediately following the service to visit the new Heritage Centre and view a display of local war artifacts was a fine new tradition to begin in Chesterville and should be continued. The Chesterville and District Historical Society produced its second major exhibit. This time last year the society was not even formed. They are to be commended for their imagination, spirit and willingness to work hard to enhance the cultural life of the community.

The cosy atmosphere of the Heritage Centre and the smell of fresh coffee offered to visitors made a welcome haven from the rain and clouds outside on a typical November day. The visitors clearly enjoyed and appreciated the exhibition. The artifacts were displayed in a logical, professional way and this group is carrying through on the promise it showed earlier in the year.

In inviting the local school children to see the artifacts last Friday the Heritage Society is performing a useful educational function in the village. The children, too, throughout the area, held poignant services of remembrance in their schools. This seems to be more useful and meaningful in reinforcing the reasons for November 11 than the holidays formerly granted to the schools.-**Alvah Hanrahan-**

Chesterville's past

24 From The Record, Thurs., Dec. 4, 1924

Tuesday afternoon W.P. Allison of Morrisburg, met with a serious loss when his poultry buildings and barn situated just east of Morrisburg were totally destroyed by fire of accidental origin, together with over seven hundred fowl, entailing a loss estimated at more than three thousand dollars. Mr. Allison, assisted by another man, was engaged in wiring his buildings for a lighting system when the flame from a blow torch ignited a rafter -- the flames quickly caught in the straw overhead and spread so rapidly that nothing could be done to save the main barn.

S.S. 17 & 24 Williamsburg: Sr. IV - Ruth Darling; Jr. IV - Lillus Winters, Jean Darling, John Perrault, Donald McMillan. Jr. II - Mabel Robinson, Lillian Darling, Byron Gordon, Lorne Taylor, Alfred Cass. Sr. Primer - Nellie Darling, Marion Robinson and Calvin Carr.

For Your Christmas baking, visit Fulton Bros., Chesterville. New seeded raisins, citron peel, new currants, sugar per 100 lbs. - $8.50. New naval oranges in all sizes. Also featured are Betty Brown old style home made candies...always fresh and one pound boxes only 60 cents.

St. Mary's Separate School: Class II - Virginia Oshier, Annie Clement, Gwyneth Roberts, Margaret Farmer and Joan Millea. Primary Order of Merit to Olwen Roberts, Margaret McMaughton, Kelly Chambers, Jack McMillan, Thomas Farmer, Eddie Moriarty, Leland Oshier, Helen Lynch and Denzil Fyke. Jr. IV - Agnes McLaughlin, Alice McNaughton, Edward Celement, Victor Menard, Evelyn Farmer, Helen McLaughlin, Laura McMillan, Ted Flynn and Mary Carroll.

ASTRAY - Small black and white heifer been on Chas. Smith's Farm, Morewood, all summer. Owner can have same by proving property and paying expenses.

Morewood News: Messrs. Vernon Fetterley and Dwight Dillabough have taken over the running of the skating rink for the coming season and will immediately begin to put it in shape for skating.

About two dozen of the little friends of Miss Sybil Dillabough gathered at her home on Saturday to celebrate her birthday.

Mrs. (Rev.) H.S. Cooke and son Selwyn spent Monday with friends at Brinston.

Mr. and Mrs. H. Loucks and Merrill spent Saturday in Ottawa visiting Miss Norma and Mr. Dean Loucks of Ottawa, also Mr. Hugh Loucks of Lanark.

Mr. Wm. Stubbs left on Monday evening for B.C., going by way of Cleveland so as to spend a few weeks with his grandson Dr. H.H. Pitts, M.D.

MAINLY ABOUT PEOPLE — Whitteker, the Optometrist, will be at Chesterville and Finch next week. Mr. and Mrs. O.L. King and daughter, and Miss M. Flynn spent Sunday at Morrisburg.



Photo by Hanrahan

44 From The Record, Thurs., Nov. 30, 1944

Sunday afternoon the first skating on the river was indulged in by some of the more venturesome youngsters. The ice was of that variety known as "rubber ice" and kept undulating at the skaters passed over it. Last night it was better and quite a number took a few whirls to get limbered up for the opening of the rink.

Dr. and Mrs. Lloyd have received a letter from their son Hubert Lloyd of the Royal Canadian Medical Corps, stating that he had just arrived in Italy.

On Friday evening the friends and neighbours gathered at the home of Mr. W.B. Carlyle to welcome home Gunner J.A. Carlyle, who has spent the past two-and-one-half years overseas.

The first annual meeting of the Chesterville Co-Operative Co. Ltd. was held in the community theatre on Monday with about 100 shareholders present. President Frank Casselman opened the meeting with a fine review of the work so far and explained the many difficulties to be overcome. The report of the Sec. Treas. Allison Graham showed that over one thousand dollars had been spent in equipping the station.

Junior Club work in the County of Dundas was quite active during the past season. The Chesterville Calf Club, which was sponsored by the Agricultural Society, held their final meeting recently to complete projects for the year. The winners were as follows: Keith Fawcett, Winchester; Roy Fawcett, Winchester; Allison Fawcett, Winchester; Gerald Kittle, Chesterville; Arnold Kittle, Chesterville; Loran Brooks, Chesterville; and Ronald Brontmire, Inkerman.

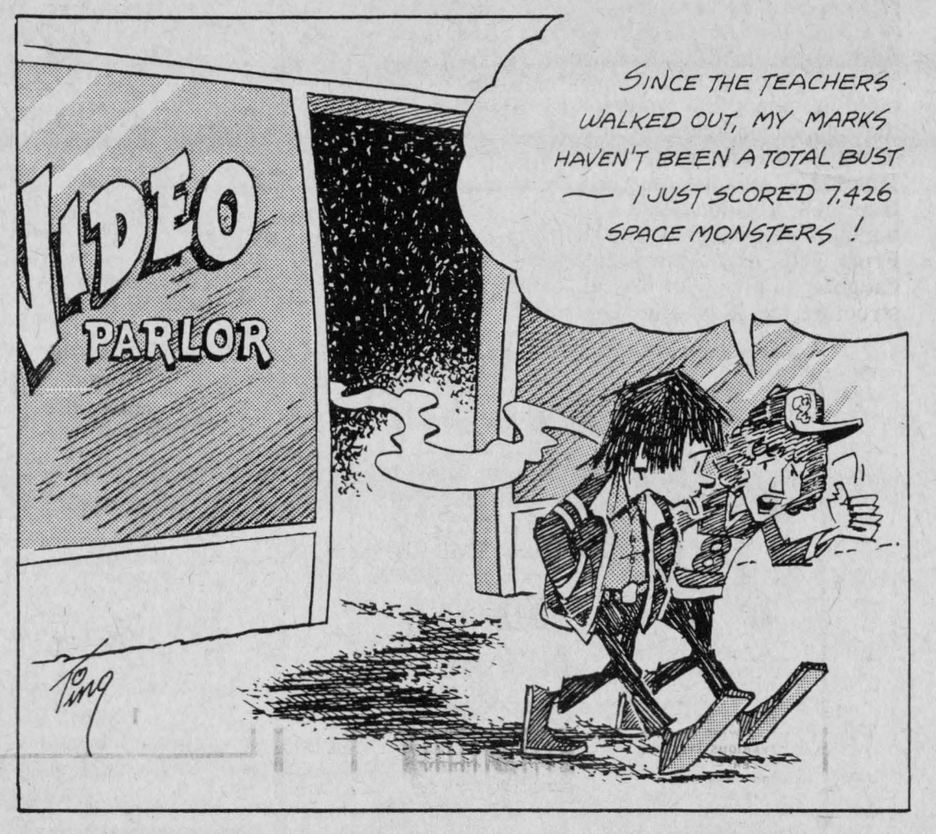

Gaining entrance to the building by forcing open a back door, thieves entered the premises of the Ault Creamery, Winchester, on Monday night or early Tuesday morning of last week and cracked the safe which was located in the office of the upper storey of the building. Fortunately there was only about three dollars in silver deposited in the safe and the thieves received little for their labour. The safe was moved from the office to a larger room, where, by the use of glycerine, the door was blown off. Papers which were kept in the safe, were scattered all over the floor; and the thieves, in their rush, overlooked a fifty cent piece they had dropped as they scooped up the loose change. Provincial Police are investigating the robbery.

During the night a heavy snow storm set in from the east and has been ranging for hours until it is almost of blizzard proportions. Drifts are piling up and cars are finding it difficult to make headway. With the exception of a couple of light falls when the snow passed away during the day, this is the first snow of any amount this season.

REPATRIATED — Pilot Officer Dalton Thompson of Kemptville has arrived home after a tour overseas with the RCAF for the past two years.

64 From The Record, Thurs., Nov. 19, 1964

Purchase of about 1,200 acres of land near Morrisburg was announced today by DuPont Canada Ltd. The property, which extends along Lake St. Lawrence and north to the C.N.R. Montreal - Toronto main line, borders the town of Morrisburg on the west and Riverside Heights on the east.

Finch hunters working the runs near Denbigh, Ont., north west of Perth, had better luck than some. They hunted the second week and came home with five nice deer for the six hunters. They are Gary Shaver, Clifford Swerdfeger, Gilbert Henderson, Archie Lang, Doug Ouderkirk and Wilfred Lang.

A Canadian cheese maker has been declared winner of the world's cheddar cheese championship. A 40-pound block submitted by Irvin Cutt, of the R.M. Baxter and Son Cheese Factory at Lunenburg, was selected by the judges last Wednesday night from 59 entries in the contest conducted every two years by the Wisconsin Cheesemaker's Association. The champion entry, dated Sept. 2, 1964, scored 97.5. The 44-year-old Cutt, who went to Wisonsin with his wife to pick up the award, was presented with a trophy, $100 in cash and a watch at the banquet which concluded the Cheesemakers convention. Mr. Cutt also scored a victory in the cheese contest at the Royal Agricultural Winter Fair.

The Nestle company this week has had a couple of bulldozers working on the river bed below the dam. The Sullivan Bros. outfits have levelled the rapids sections, contoured the low bank to a degree and set up an earthen dam.

The Finch Township Public School Area Board met recently with Mr. Wm. Mack architect, at which time final plans for the construction of a new four classroom school at Berwick were presented to the Board. The proposed new school would be located North of the Village on a site bought from the Berwick Community Sports Centre.

The Farmer's Wife — by Wyn Thompson

Now in November, the colors fade slowly to sober hues. The rain falls with a new determination and the voice of the wind changes, for winds are seasonal too.

This past week we had a couple of very, very windy days. I spent this afternoon out-of-doors puttering about and finishing the jobs that have to be done before the snow flies. Granted, I picked a nice afternoon, one when the sun shone bright; but, it's a cold job anyway.

The sun is almost down and the cold is in my feet and fingers to the bone, but the job is done. When I finished, I walked to the top of the hill behind the house. As far as I could see to the north, all the leaves were off the trees. I could see things I couldn't see in the summer. In another month, this hilltop will be covered with snow.

The chickadees have turned up around the house and lawn again. Of a sudden, they can be seen poking around the house and lawn one chilly November day. They will sit in a cedar close by the southwest corner of the house for a time each day, resting a spell in the warm sunshine reflected by a brick house. They're here to help see us through the long winter that's ahead.

"Give them a few seeds each day, and the chickadees will keep you company from the first day in November when they appear, right on through the deepest cold and snow, to another spring," a friend who has a long history of bird-watching from a wheel-chair told me many years ago.

This morning it is misty for sure, and I will share a bit of poetry this same friend sent me recently; apparently the poet must be a favourite of hers.

"I saw old Autumn in the mistry morn
Stand shadowless like silence, listening
To silence, for no lonely bird would sing
Into his hollow ear from woods forlorn."
-Thomas Hood.

But for us, the chickadees come - we fortunate humans, she said.

The final days of October and the first few of November have been terrible days for our world community. The death of the 'Lady of India' by such terrible means, coming so close on the heels of the attack against the 'Lady of Britain', a Catholic priest in Poland, business downturns, the warning of our prime minister that the picnic's over (has it not been over for some time, I ask), harassment, threats, and back-biting in every arena in the world fill our air waves and board rooms around the world.

What's the use? some say. I shake my head and take a solitary walk back a country lane during which I reflect on the small comment of Wang Yang-ming, Chinese philosopher, "To know and not to act is not to know."

I return to my home and pick up a farm periodical from which I read," Did you know...that the maximum salary for a teacher at an agricultural college is 67 per cent less than what the community college teachers turned down before they went on strike?" No, I did not know that and I also always assumed the agricultural colleges were part of the community college system. Of course, I heard differently when the strike of the community colleges filled the air waves.

I read on. "Did you know?... that they get 3 weeks holidays as compared to 10-12 weeks for community college teachers?" No, I was not aware of this bit of information. Say, I am not doing very well on this questionnaire?

"Did you know?...that a teacher at an agricultural college with a doctorate degree would earn $2700 less than a community college teacher with no post-secondary education?" I sure flunked out on every question.

"Teachers at Kemptville, Ridgetown, New Liskeard, Centralia and Alfred have formed a committee to discuss their salaries with the deputy minister of Agriculture."

The Civil Service Commission has argued that the teachers are not underpaid in comparison to other specialists in the agricultural ministry. Recent headlines have proclaimed the very large salaries being paid to crown corporation executives. The justification is that to get the best people for the job, the salary must be good.

Surely then, the same rule would apply here. Or...a nagging thought keeps surfacing...could it be that these teachers work at Agricultural Colleges?" I lay the periodical away for a ready reference for it appears this strike may not be settled for a long time.

I pick up another paper and read, "Henry Heald in his Agriviews column does some speculating on how the Conservative Government will fulfill their election promises to the farmers. He feels that removal of the tax on farm fuel and tripartite stabilization in the red meat industry will both be implemented.

But, in his usual droll way, he warns us not to hold our breaths waiting for agri-bonds, removal of capital gains on farm sales, or repeal of Section 31 of the Income Tax Act. For, he says, there is strong bureaucratic resistance to all of them in both the Revenue and Finance departments and it will be some time before the new ministers can "exert control".

High interest rates are the most pressing problems facing us as an industry. As a group, our equity is $4.2 billion less in 1984 than in 1981. With Farm Credit Corporation (FCC) interest rates as high as they are, the solution is not to be found there.

To quote Mr. Heald, "Usury used to be a criminal offence - now it seems to be government policy." This statement seems to sum up the frustration we feel as we see how are needs are given ip service but little tangible action."

I look out my window into the bush across the way. Within the confines of nature as seen from my window, "It is business as usual."

THE CHESTERVILLE RECORD
REGISTRATION NO. 0242
SECOND CLASS MAIL
A ST. LAWRENCE PRINTING CO. LTD. PUBLICATION

P.O. Box 368 — Chesterville — 448-2321 - 2322

Subscription Rate: $15.00 per year, within a 40 mile radius of Chesterville, $17.00 per year, outside the 40 mile radius, U.S.A. and Foreign $30.00 per year.

ROBIN MORRIS ..... MANAGER
ALVAH HANRAHAN ..... EDITOR
W. "WOODY" LAPRADE ..... ADVERTISING MGR.

Expansion set for St. Andrew's Presbyterian

(Staff) - A sod-turning to mark the expansion of St. Andrew's Presbyterian Church here was held last Sunday with a ceremony on the site of a proposed education building. Planned for many years, the building will be used for Sunday school classes, social events and meetings.

Although at 4pm in the afternoon the skies were dark and the crowd gathered in the rain, spirits were high as the long-awaited structure was dedicated.

With Rev. B. De Bruijn and Rev. Tijs Theijsmeijer of the Brockville Presbytery officiating the first sod was turned by Mrs. May Crawford, a descendent of the original contributor of the land to the church.

With the building slated to cost $38,790 Rev. De Bruijn said half the cost was being contributed by the congregation and the remainder by the church. Rev. De Bruijn explained the Christian education building "was needed for 20 years or more."

"There will be wheelchair access to the sanctuary," he said. "In the past there has been no opportunity to hold group meetings, or do children's work.

Peter Van Kessel was awarded the contract last Friday and he says the structure will be complete within six weeks.



The sod-turning for the new Christian education building behind St. Andrew's Presbyterian Church in the village last Sunday afternoon marked the beginning of construction which will be complete in six weeks. Mrs. May Crawford, the great granddaughter of George Hummell, who donated the land on which the church is built, did the honors assisted by Rev. Tijs Theijsmeijer. From left are Ann Langabeer, Mrs. Crawford's daughter, Peter Van Kessel, the builder of the new structure and Rev. Bert DeBruijn.

-Record Photo-Hanrahan-

THE MOST MODERN CHARTER COACHES
IN EASTERN ONTARIO
School type buses also available for more economical transportation.

- Large scenic windows
- Air Conditioning
- Wash Rooms
- Comfortable Reclining Seats
- Air Ride Suspension

AVONMORE
346-2063

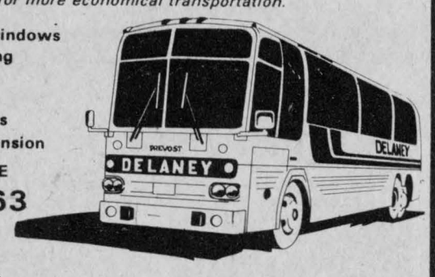

"Fully licenced and insured to all points in Canada and the United States"

DELANEY BUS LINES LTD.

Artist Materials



IN STOCK:
- A COMPLETE LINE OF OIL PAINTS & MEDIUMS
- OIL, ACRYLIC & WATER COLOUR BRUSHES
- DRAWING PENCILS
- VARIOUS TYPES OF PAPER
- DRAWING KITS
- AND MUCH MORE

MT Advertising
CHESTERVILLE
448-3054
37B QUEEN ST., EAST
Next door to Sears

10% Discount to Students with I.D. Card... On Art Supplies!
GIFT CERTIFICATES AVAILABLE

Good Old FASHIONED
SPECIALS JUST FOR YOU



NO CHARGE FOR FREEZING

LOCAL BEEF
SIDES 1.47 lb.
HINDS 1.79 lb.
FRONTS 1.29 lb.

Slaughtering Prices
PORK $8.00
BEEF $7.00
SHEEP $10.00

PRICES INCLUDE CUTTING & WRAPPING

CUTTING & WRAPPING .16 lb.

PORK
WHOLE or SIDES
.98 lb.

DESORMEAUX MEATS INC.
AND SLAUGHTER HOUSE
CRYSLER — 987-2148

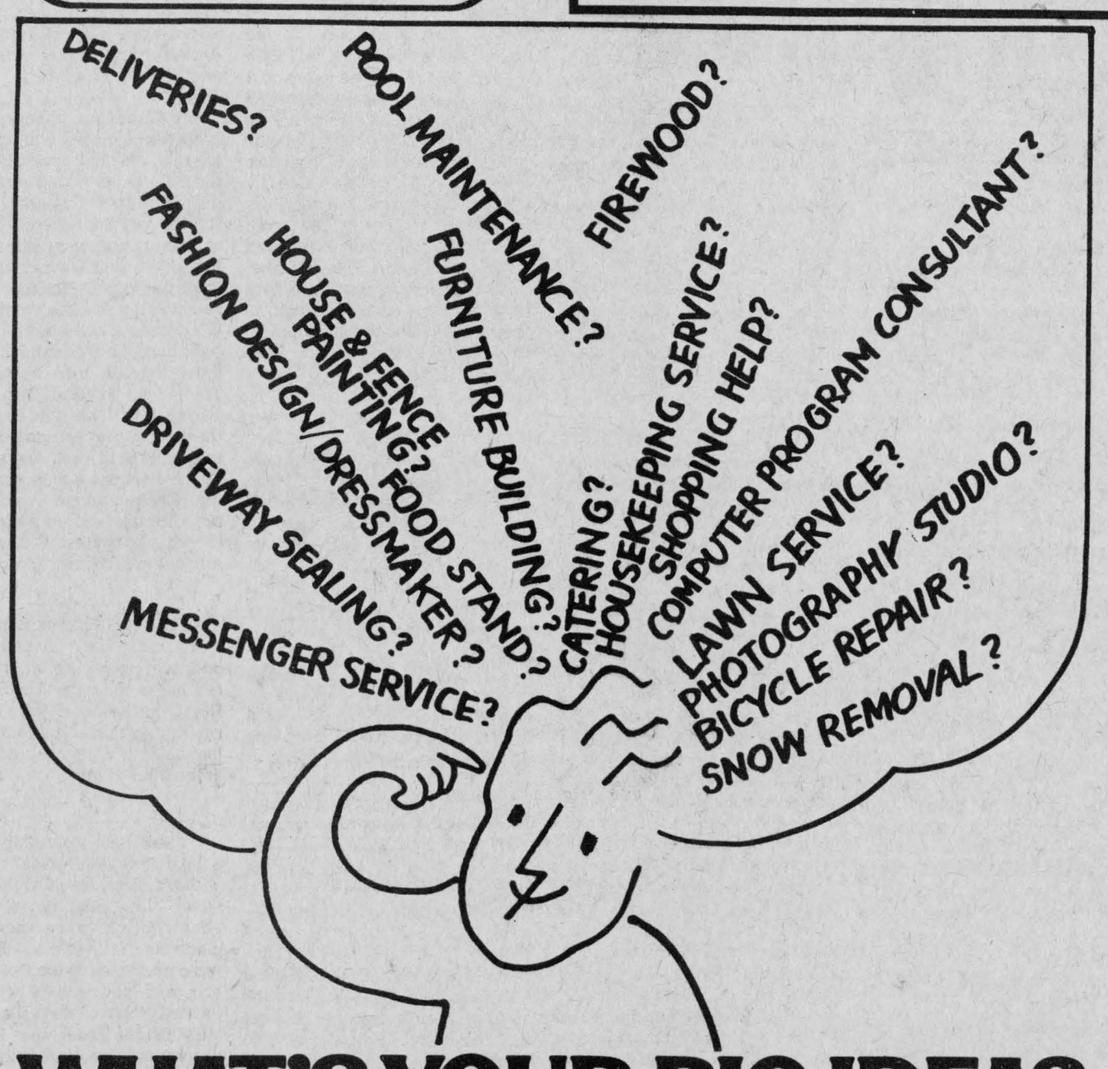

WHAT'S YOUR BIG IDEA?

Do you have an idea you'd like to turn into a reality? An idea you'd like to turn into your very own small business? If you're between 18 and 24, not attending school full time, or between 25 and 29, and a recent post-secondary graduate, maybe we can help.

If you qualify, **Ontario Youth Enterprise,** through the Youth Venture Capital program can provide you with a 12 month interest-free loan of up to $5,000, to help get you started.

Think about it. You could be your own boss, get valuable experience and give that idea of yours an opportunity to grow in the marketplace.

For more information, phone the Youth Hotline

1-800-263-7777.

BILD
ONTARIO YOUTH OPPORTUNITIES
ONTARIO Youth Secretariat

Secretariat for Social Development
Ontario
Gordon Dean, Provincial Secretary
William Davis, Premier

FULTON BROS. LIMITED

Hours: Tues. - Sat., 8 - 6 p.m. Fri. - 8 - 9p.m.

TV & APPLIANCES Sales & Service 448-2195
HITACHI
Home Hardware
Better Living Starts at Home 448-2345

WESTON, 24 oz. FRESH SLICED WHITE BREAD .49	BAKESHOP, 200 g CHOPPED WALNUTS 1.89	175 g Cont. FRUIT ON THE BOTTOM YOGURT .44	Canada Grade 'A' Beef REGULAR GROUND BEEF 1.19 LB. 2.62 KG.
NESCAFE, 10 oz. Jar INSTANT COFFEE 5.49	TIDE, 6 L Box LAUNDRY DETERGENT 3.99	FLORIDA PINK/WHITE GRAPEFRUIT 10/1.89	GRADE 'A' BEEF BONELESS BLADE ROAST 1.79 LB. 3.95 KG.

We sell only Canada Grade "A" Beef

MEDIUM GROUND BEEF 1.68 lb. 3.70 kg	CROSS RIB ROAST 1.89 lb. 4.17 kg	BONELESS SIRLOIN TIP ROAST 2.59 lb. 5.71 kg	OUTSIDE ROUND EYE REMOVED 2.39 lb. 5.27 kg
INSIDE ROUND BONELESS ROAST 2.49 lb. 5.49 kg	EYE OF THE ROUND ROAST or STEAK 2.69 lb. 5.93 kg	BONELESS ROUND STEAK 2.49 lb. 5.49 kg	BONELESS BEEF STEW 1.79 lb. 3.95 kg
TENDERIZED STEAK 2.88 lb. 6.35 kg	500 g Pkg. MAPLE LEAF BACON 2.49	450 g Pkg. MAPLE LEAF WIENERS 1.59	500 g Pkg. MAPLE LEAF SAUSAGE ROUNDS 1.99
175 g Pkg. MAPLE LEAF POPULAR COOKED MEATS .99	MAPLE LEAF STORE PACK POLISH COIL 1.59 lb. 3.51 kg	450 g Pkg. BUDGET WIENERS .79	11 lb. Box TURKEY DRUMSTICKS 6.49

Garden Fresh Fruits & Vegetables: Delivered Fresh Daily

GOLDEN YELLOW TROPICAL BANANAS .29 lb. .64 kg	FRESH FRUIT GRANNY SMITH GREEN APPLES .59 lb. 1.30 kg	SIZE 125's JUICE FILLED FLORIDA ORANGES 1.59 Dozen	FIRM RED SLICERS FLORIDA TOMATOES .59 lb. 1.30 kg

Visit Our Gift Department: For Your Christmas Shopping List

WESTON, 24 oz. Loaf 100% WHOLE WHEAT BREAD .79	WESTON, 4's RASPBERRY SWISS ROLLS .99	WESTON, 8's ENGLISH MUFFINS .89	WESTON, 24 oz. Loaf CRACKED WHEAT 100% W/WHEAT .69

Homehardware

COUNSELOR CLOTHES HAMPER BONE-WHITE 35.99	COUNSELOR BATH SCALE BONE-BLUE—WHITE 21.99	BRAUN 4-POSITION SWITCH FAN-HEATER 39.99	BRAUN 5-POSITION SWITCH FAN-HEATER 44.99
GRANNY SMITH, 1.36 L APPLE JUICE .99	SILVERDALE, 540 ml STANDARD PEAS .59	FASCINATION, 341 ml CHOICE WHOLE KERNEL CORN .59	ROYAL, 85 g Pkg. ASSORTED FLAVORS JELLY POWDERS 3/.99
MISS MEW, 170 g Tin GOURMET CAT FOOD 3/.99	KRAFT, 500 ml MIRACLE WHIP SALAD DRESSING 1.69	ELBEE, 284 ml PIECES & STEMS MUSHROOMS .79	KAM, 340 g Tin LUNCHEON MEAT 1.69
CHEFMASTER, 454 g 100% VEGETABLE SOFT MARGARINE .69	SEALTEST, 4 L Bag FRESH 2% MILK 2.79	PICNIC, 341 ml FROZEN ORANGE JUICE .79	MEADOWGOLD, 2 L Assorted Flavors ICE CREAM 1.89
WHITE SWAN, 2 Roll WHITE 2 PLY PAPER TOWELS .89	CAPRI 4 Roll Pkg. 1 PLY YELLOW BATHROOM TISSUE 1.09	ROYAL, 100's Box 3 PLY WHITE FACIAL TISSUE .89	HUGGIES, 12's TODDLER DIS. DIAPERS 3.89

Plus Many More In-Store Features To Choose From

ENCORE, 8 oz. Jar INSTANT COFFEE WITH CHICORY 5.59	NESTLE, 750 g Tin INSTANT CHOC. DRINK MIX 2.59	TREBOR 22 Varieties BULK CANDIES 2.29 lb. 5.26 kg	YUM YUM, 400 g Bag Assorted Varieties POTATO CHIPS 1.89

NDDHS

Caren Wu
and
Danielle Grysperdt

The student body is in a "hubbub" of activity as social, scholastic and sport events assist including the iron grips of monotony.

The senior girls basketball team is seeking a place in the upcoming finals after a solid 66-31 win over Seaway in the last home game of the season. Our junior counterparts suffered a crushing defeat as a Seaway foul shooter hooped one in the final few minutes of the game giving Seaway a hairsplitting 42-41 victory.

Taz (Tim Grose) was up to his usual flirtatious flam-buoyancy, but readily explained that flirting with the opposition was a strategic move. Sure, sure. During half-time, he performed a solo air rock to Prince's "Let's Go Crazy" which confirmed suspicious of his growing insanity.

Proud parents attended the Junior achievement assembly held on Wednesday, November 7 to honor students excelling in scholastics and extra curricular activities Robert Wu and Paul Matthew respectively attained the highest academic standing in the Grade 9 advanced program of last year, while Mark Makarainen and Henriette Verspeek were the gold and silver winners in the general program. In Grade 10 advanced, Caren Wu edged above her sibling, John, to win the gold and leave him the silver. (Yeah Caren!) In the general Grade 10 program, Oron Seim stole the gold and Rhonda Woods, the silver. Julie Lamb came out on top followed by Teresa Pizzamiglio in the Grade 11 advanced program while Michelle Patterson took gold and Connie DeJong took silver in the general program.

Parents are also invited to attend the Parent-Teacher interviews being held on November 15. This should give rise to numerous heated discussions concerning our great (or not so great) achievements on the first progress reports. We get the afternoon off to concoct believable defenses to the teachers' criticisms and provide cushions to soften the blow.



Students sing for Remembrance Day

Maple Ridge Choir members sing 'Where Have All The Flowers Gone" for special ceremonies at the school on Friday. The Last Post was performed by members of the school band, and the assembly ended with a minute of silence followed by the singing of 'O Canada'.

-Record Photo-Maskell-



Students' Council representatives Maple Ridge Senior Public School laid wreaths of Remembrance at a special assembly held Friday morning. The Remembrance Day ceremonies featured films and participation from the school choir and band. From left, are Students' Council vice president Jennifer Durant, and president Marc Sarault.

-Record Photo-Maskell-

Before you send it,
Seal it.
Your donation to Christmas Seals helps people to breathe easy.
THE LUNG ASSOCIATION

the co-operators
Insurance Services
Lyle E. Smith
Sandi Smith
Sales Representatives
Life, Auto, Home, Commercial, Farm
29 King Street
CHESTERVILLE, ONT.
448-3300

HERITAGE RESTAURANT
LICENCED UNDER L.L.B.O.
DINING LOUNGE
LONG SAULT
Also available from our regular menu
SEAFOOD & STEAK
534-2985
OPEN 7 DAYS A WEEK
CALL FOR WEEKEND RESERVATIONS
Larry & Eleanor Alguire, Owners
BUFFET & SALAD BAR
FRIDAY, SATURDAY & SUNDAY NIGHT
FROM 5PM-9PM
GLEN COCHRANE
At the Organ
* We are now booking for Christmas Parties!

TAPPAN We've done it again!
PRE CHRISTMAS SALE
TAPPAN
Model 56-3244
Microwave Oven with new Even Cook™
• Big 1.3 cubic foot oven capacity
• Variable power control - five different cooking speeds, including defrost cycle.
• Removable glass cooking tray.
• Ten-year warranty protection on magnetron tube.
• New "Even Cook" distribution of microwave energy.
• Interior oven light.
• See-through door.
• Brown and wood grain styling accents.
only $489.
$595.
TAP 'N TOUCH® MODEL 56-4884
☐ Tap'N Touch® solid state controls plus big 1.3 cu. ft. oven capacity - room for big turkeys, roasts, even entire meals ☐ Cooking time - up to three and one-third hours ☐ Power selector - provides ten cooking speeds ☐ Special defrost cycle with automatic "Hold" ☐ Two cooking functions - Cook 1 and Cook 2 ☐ Convenient digital readout ☐ Lighted indicator bars - to tell you what functions the oven is performing ☐ Tappan Microwave Cooking Guide ☐ Built-in trim kit available, Kit 82-5604 ☐ Automatic temperature probe lets you choose the internal temperature of foods, then when cooking is completed, it holds foods at this temperature - automatically ☐ Time-of-day clock ☐ 1000 watt browning element ☐ Handy browning and meal rack ☐ Minute timer. A reminder timer for food preparation and other functions in the kitchen ☐ Delayed start time - for busy homemakers, this feature automatically starts the cooking at a pre-selected time.
BERNIE'S
FURNITURE & CARPET CENTRE INC.
448-2927 Chesterville 448-2927



Chesterville Remembrance services

Silver cross mother Mrs. Evelyn Dillabough stands for a few moments with Chesterville Legion President Roger Richer after laying a wreath on behalf of Canadian mothers during Sunday's service. Remembrance Day was marked in the village by a group of village residents, both individuals and organizations, as they paid homage to Canada's war dead.

-Record Photo-Hanrahan-

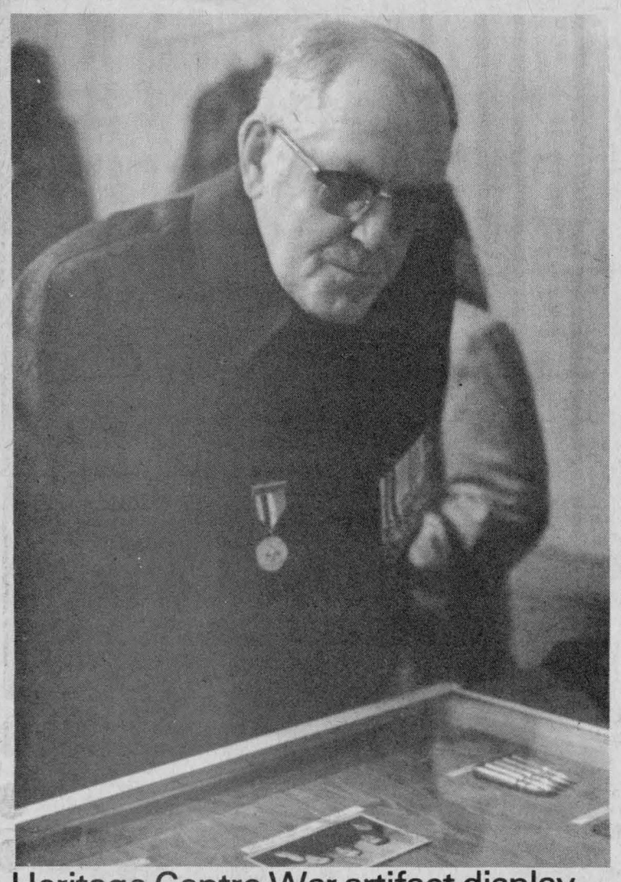

Heritage Centre War artifact display

Bill Murray, King Street, Chesterville, peruses a display of war memorabilia at the Heritage Centre last Sunday after the memorial service in the village. Mr. Murray is a veteran of both World War II and the Korean Conflict. -Record Photo-Hanrahan-

Council asks MTC to study bridge

BERWICK (Staff) - Finch township council has asked the Ministry of Transport and Communications to look at the boundary bridge between Osnabruck and Finch townships regarding possible repairs or replacement. Council has requested, in the case of replacement, that Stidwill and Associates prepare plans subject to approval from Osnabruck township.

A sum of $200 was paid to R.J. Wilson for negotiations with the grievance service officer for a grievance of James Ladouceur.

Council has granted the united counties permission to use the road between concessions 1 and 2 or concessions 3 and 4 for a proposed grader operators' training course in 1985 or 1986.

Council has engaged the services of J.L. Richards and Associates for the amount $7,700 to prepare a major update on the zoning by-law to conform to the official plan.

Township engineers will make a survey and report on that portion of the Dunbar-Campbell-Adams drain located on concession 2. This was requested by Joseph Mekker.

Two applications were approved for tile drainage. William Van Loon will receive a loan for $20,000 and $3,600 has been requested by Floyd Dingwall.

Bruce Tracy was hired as caretaker for the township dump for the period November 1, 1984 to October 31, 1985 at a five per cent raise in salary or $220 per month.

The township paid Crysler Fire Department $330 for security protection on October 31 in Berwick and Crysler.

Reeve Ralph MacKenzie was appointed as Finch township's representative on the court of revision for the Payne River drain.

Bicentennial farms honored

(Staff) - Several area farmers were honored at the Royal Winter Fair in Toronto when families owning and operating farms that have been in their families for at least 200 years were special guests of agriculture minister Dennis Timbrell.

Those invited to participate in the special occasion were Mr. and Mrs. Archibald MacDonnell, Williamstown; Mr. and Mrs. Douglas Cameron and Andrew Cameron, Lancaster; Mr. and Mrs. Robert E. MacLean, Cornwall; and Mr. and Mrs. Milton MacDonald and Mr. and Mrs. Coleman MacDonald, Williamstown.

Each farm family was presented with a copy of The Farm, a well-illustrated book on Ontario agriculture. They were conducted on a special tour of the Royal and were honored guests at the horse show.

Euchre results

DUNBAR (Special) - Euchre winners here on Nov. 12 included: Edith Waldroff, ladies first; Elva McMillan, ladies second; Mildred Paul, men's first; and Eileen Barkley, men's second.

The door prize was won by Violet Bellinger.

Law committee

CORNWALL (Special) - A citizens' committee has been established by the Law Society of Upper Canada in order to set up the necessary mechanisms to create a legal clinic for the people of Stormont, Dundas and Glengarry.

This clinic will meet the needs of the most deprived cross-section of our population in explaining existing laws, providing advice, defending their rights and all this, free of charge. The clinic will not deal with matrimonial or criminal cases. It will provide services to families and individuals who would not otherwise have access to legal services.

The organizers are presently busy looking after the physical needs of such a clinic such as: the office location, staffing and other financial human and technical resources.

The clinic is expected to provide some services as early as January 1985. The people in charge will provide further details as they become available.

Ingleside Seniors

INGLESIDE (Special) - October meeting met in St. Matthews church hall. It was opened by president Art Buckmaster, welcoming everyone. O Canada was sung with Lena McLaren at the piano. Two minutes silence was held for Clarence Meyers, a most cherished member. There were two visitors.

Enid Wasson read the minutes and the treasurer's report was given by Dr. Wasson. Reports were given on publicity. Social convener and Leila Grandaw reported In Memoriam, sympathy, get well and anniversary cards. She also gave thanks for gifts and cards received while ill. In correspondence, Long Sault accepted an invitation for the pot luck to be held Nov. 19. Art Buckmaster will be the speaker.

Money has been received for bowling. Mancel Flegg gave a report on the trip to Gatineau. Tickets are on sale for a raffle on Christmas articles and also for the dinner. Please bring canned goods for baskets.

Several seniors were judges for the children's Hallowe'en party.

Dr. Wasson gave a report on the zone meeting. Mrs. Lottie McLeod gave some excellent entertainment on the accordian and banjo. She was thanked by Mary Trimble and presented with a gift. The meeting was adjourned and Beryl Morrison gave Grace. All sat down to a delicious dinner. A few hours were spent in bingo, cards and shuffle board. Grace Ault and Mabel Huff were winners of the door prize.

WARD MALLETTE
CHARTERED ACCOUNTANTS
Providing services in the areas of:
— Financial statement preparation
— Personal and corporate taxation
— Farm tax returns
— Farm sales and interfamily transfers
— Bookkeeping services
Municipal Buildings
Winchester, Ontario.
774-3549
774-3403

MEMBER READY MIXED CONCRETE ASSOCIATION OF ONTARIO
TRP
READY MIX LTD.
Associated With A.L. Blair Construction Ltd.
EXCAVATING CONTRACTORS
EQUIPMENT RENTALS
ALL QUARRY PRODUCTS
SAND & GRAVEL
MAIN OFFICE MOOSE CREEK 538-2271
QUARRY & READY MIX PLANT AT ST.-ALBERT 987-5377

BUILDING SERVICE
HOMES & ADDITIONS
• RENOVATIONS
• CABINETS
• DECKS
• MASONRY
WALLACE CARRUTHERS
448-2707
CHESTERVILLE

EARL'S MEATS
(SINCE 1962) LIMITED
PHONE: 448-2324 Chesterville, Ont.
COMPARE
"At The Butcher Shop"
NO PRE-PACKAGING — MEAT CUT FRESH DAILY
WE RESERVE THE RIGHT TO LIMIT QUANTITIES
MONDAY-SATURDAY 7:30AM-10PM | SUNDAY 10AM-6PM | PRICES EFFECTIVE TILL CLOSING SUN., NOVEMBER 18.

HOMO - 2% - SKIM, 4 L Bag FRESH MILK 2.19 LIMIT 1 (ONE) BAG WITH $10 PURCHASE EXCLUDING CIGARETTES AND THIS ITEM!
BETTY SPECIAL 24 oz. Loaf BREAD .49
LARGE RED TOMATOES .68 lb.
SWEET EASY PEEL TANGERINES 1.39 Dozen
ICEBERG LETTUCE .65 Each
McINTOSH APPLES .33 lb.
KETA, 7¾ oz. Tin RED ROSE SALMON 1.49
1 L Bottle CLAMATO JUICE 1.83
CLUBHOUSE 125ml RED or GREEN MARASHINO CHERRIES 1.19
WISK LIQUID LAUNDRY DETERGENT 2.59 1 L & Tax
FRESH PORK LIVER .59 lb.
HOSTESS or HUMPTY DUMPTY POTATO CHIPS 1.25 200g & Tax
FRESH BABY BEEF LIVER .89 lb.
All Brands, 750 ml SOFT DRINKS .59 & Tax Plus Deposit
All Popular Brands Cigarettes 13.89 & Tax Per Carton
RISE & SHINE 225 ml ORANGE CRYSTALS 1.39
HEINZ, 48 oz. Tin TOMATO JUICE 1.19
FROZEN SOLE FILLETS 11.50 5 lb. Box
3-4 lb. Avg. SALMON TROUT 2.39 lb.
RIB STEAK 2.99 lb.
T-BONE STEAK 3.29 lb.
HOTEL BACON 1.59 lb.
BUTT PORK CHOPS 1.29 lb.
PORK SHOULDER ROAST .89 lb.
GREAT FOR SOUP OX TAILS .89 lb.
SLICED COOKED HAM 2.29 lb.
FREEZER SPECIALS
CUT, WRAPPED & FROZEN INCLUDED
GOVERNMENT INSPECTED GRAIN FED LOCAL UNGRADED BEEF
SIDES..... 1.49
HINDS 1.79
FRONTS... 1.29
GRADE A BEEF SIDES 1.65 lb.
SIDES OF PORK Cut, Wrapped & Frozen .99 lb

House of Spirits
Wine & Beer Making Supplies
Barkley Road
¼ mile east of Hwy. 31, North of Williamsburg.
774-3358 after 6pm
Debbie Etherington Steven Barkley
Hours:
Weekdays, 6pm-9pm,
Weekends, 10am-9pm.

K1113 2525 HEAT UNITS
Pride... Profit from Our New Numbers
Above average standability in this maturity.
1983 PERFORMANCE DATA
K1113 PIONEER 385 AVERAGE OF ALL OTHER VARIETIES
YIELD OF AVERAGE: 100 | 96 - 96
% BROKEN STALKS: 9.3 | 7.2 | 7.6
% MOISTURE: 25.6 | 23.8 | 22.3
$/ACRE: 336.03 346.79 | 335.13
SOURCES OF DATA
1983 Ontario Performance Trials
1983 Pride Performance Data
1983 Competitive Plot Books
Based on corn @ $3.50/bu
Pride CORN·FORAGES·SOYBEANS
Pat Chambers Jr. - Finch
Harry Dusomos & Sons - Finch
Southlawn Farms - Chesterville
Ken McDonald - St. Andrews West

Ontario Energy Board

Ontario

IN THE MATTER OF the Ontario Energy Board Act, R.S.O. 1980, c. 332;
AND IN THE MATTER OF an application pursuant to the provisions of section 26 of the Ontario Energy Board Act by Inter-City Gas Corporation, ICG Resources Ltd. and Vigas Propane Ltd. for leave of the Lieutenant Governor in Council of the Province of Ontario to acquire 100 percent of the issued and outstanding common shares of Northern and Central Gas Corporation Limited;
AND IN THE MATTER OF an application under section 26 of the Ontario Energy Board Act by Norcen Energy Resources Limited for leave of the Lieutenant Governor in Council of the Province of Ontario to acquire 8 percent Series A First Preference Shares of Inter-City Gas Corporation which after issuance will represent approximately 34.7 percent of the then outstanding First Preference Shares of Inter-City Gas Corporation.

NOTICE OF APPLICATION AND HEARING

TAKE NOTICE THAT the Ontario Energy Board has appointed Monday, December 3, 1984 for the hearing of an application by Inter-City Gas Corporation, ICG Resources Ltd. and Vigas Propane Ltd. (the "Applicants") dated October 31, 1984, for leave of the Lieutenant Governor in Council to acquire 100 percent of the issued and outstanding common shares of Northern and Central Gas Corporation Limited and of an application by Norcen Energy Resources Limited ("Applicant") dated November 1, 1984 for leave of the Lieutenant Governor in Council to acquire 8 percent Series A First Preference Shares of Inter-City Gas Corporation which after issuance will represent approximately 34.7 percent of the then outstanding First Preference Shares of Inter-City Gas Corporation. The hearing will commence at 10:00 a.m., December 3, 1984, in the Ontario Energy Board Hearing Room, 8th Floor, 14 Carlton Street, Toronto, Ontario.

THE PUBLIC INTEREST

The basis of the evidence to be led and the submissions to be made by the Applicants, the intervenors and Special Counsel is, in part, to include the impact of the acquisitions on the public interest defined to be the benefits and detriments to:

1. present and potential shareholders and customers of Northern and Central Gas Corporation Limited;
2. the shareholders and Ontario customers of Inter-City Gas Corporation;
3. the Ontario communities served by Northern and Central Gas Corporation and by Inter-City Gas Corporation;
4. investors in Northern and Central Gas Corporation other than the shareholders;
5. secure natural gas transmission, storage and distribution at reasonable cost to consumers in the Province of Ontario;
6. the public interest generally.

HOW TO SEE THE APPLICATIONS

Complete copies of the applications and the pre-filed evidence filed by Inter-City Gas Corporation, ICG Resources Ltd., Vigas Propane Limited and Norcen Energy Resources Limited are available or will be available, as filed, for inspection at the Ontario Energy Board offices, at the head office of Northern and Central Gas Corporation Limited, at the regional offices of Northern and Central Gas Corporation Limited in North Bay, Sault Ste. Marie, Sudbury and Thunder Bay, and at the regional office of Inter-City Gas Corporation in Fort Frances, Ontario (addresses below).

HOW TO INTERVENE

Anyone who wishes to intervene (actively participate) in the hearing must file a Notice of Intervention no later than November 20, 1984. The Notice must be delivered or mailed by registered mail both to the Ontario Energy Board Secretary (in duplicate) and to the applicants at their head offices at the addresses listed below. The Notice must set out your name, your address, your interest in this application and a detailed listing of your grounds for intervening. Copies of the applications and the pre-filed evidence will be sent to all intervenors by the Applicants on request.

IF YOU WISH TO COMMENT

If you wish, you may comment on the applications without becoming a formal intervenor. Comments may be made by writing a letter to the Board Secretary, clearly stating your views and any other relevant information. With leave of the Board, you may also make an oral statement at the hearing.

ADDRESS OF THE BOARD

Ontario Energy Board
Attn: S.A.C. Thomas, Board Secretary
9th Floor
14 Carlton Street, Toronto, Ontario M5B 1J2

ADDRESSES OF NORTHERN & CENTRAL GAS CORPORATION LIMITED

HEAD OFFICE:
245 Yorkland Boulevard, Willowdale, Ontario M2J 1R1

REGIONAL OFFICES:
1230 Carrick Street, Thunder Bay, Ontario P7C 4N5
10 Industrial Court, Sault Ste. Marie, Ontario P6B 5N6
828 Falconbridge Road, Sudbury, Ontario P3A 4F4
36 Charles Street East, North Bay, Ontario P1B 8K7

ADDRESSES OF APPLICANTS

Inter-City Gas Corporation
1800 - 444 St. Mary Avenue, Winnipeg, Manitoba R3C 3T7
400 Scott Street, Fort Frances, Ontario P9A 1H2
ICG Resources Ltd.
2700 - 144th Avenue S.W., Calgary, Alberta T2P 3S3
Norcen Energy Resources Limited
Suite #4600
Toronto-Dominion Centre
Toronto, Ontario M5K 1E5
Vigas Propane Ltd.
Suite #300
218 Blue Mountain Street
Coquitlam, British Columbia Z3K 4H2

DATED at Toronto this 5th day of November, 1984
ONTARIO ENERGY BOARD

S.A.C. Thomas
Board Secretary

THE RECORD CLASSIFIED ADVERTISING

For Sale

FOR SALE — Firewood; dry slab 8' bundles. Prost Cedar Products. Phone 543-2666. 12-4

TREAT YOUR FEET
To better workboots by Tufmac, Gorilla, Kaufman, Greb or Boulet. Sizes 4-13. CSA from $49.95.
Lindsay & McCaffrey
General Merchants
42 Main St.
Manotick
Tel: 692-3368
34tf

C1 Steers
Sides, $1.45; Hinds, $1.69, Fronts, $1.20 per pound.
No. 1 Red Brand Steer
Sides, $1.69; Fronts $1.35; Hinds, $2.06 per pound.
COUNTRY MEAT MARKET
Dunbar, 448-2123
41tf

FOR SALE — Water softeners, Myers pump, Iron or sulphur filters, chlorinators, plumbing supplies. Garry Murphy Sales and Service, Brinston, 652-4802. 21tf

FOR SALE — DeLaval pipeline milkers, new and used bulk tanks, vacuum pumps, pail milkers and other dairy equipment. Garry Murphy, Brinston, 652-4802. Evenings, 652-2319. 25tf

FOR SALE — Cedar fence posts, large selection. Picked up or delivered. Morrisburg 543-2666. 6tf

FOR SALE — House in Crysler. 2 storey, 2 bedroom on large lot along river. Wood and oil heating. $35,000.00. Phone 987-2858 after 6pm or days 987-5545. 8tf



FOR SALE — Surge pipeline milking systems, parlors, feeding systems, water treatment equipment, stand-by power supply, new and used vacuum pumps, bulk tanks, milker pails and buckets. Peter Babcock Ltd., Surge Dairy Farm Equipment, 984-2991. 51tf

FOR SALE — Sides of Pork, $1.04 lb. Country Meat Market, Dunbar 448-2123. 41tf

HOUSE FOR SALE — In Crysler, all brick 3 bedroom bungalow, attached garage, oak kitchen and verandah on 1 acre lot. $63,000.00. Phone 538-2242. 12-4

FOR SALE — Used steel pipe and plate. I.R. Bell & Son, 3000 Copeland St., Cornwall. 933-1119. 31tf

FOR SALE — 1977 Buick Park Avenue, fully equipped. Good condition. Price negotiable. Phone Lois Durant, 448-2982. 13

FOR SALE — Mahogany door with 3 fan shaped glass. 79¼" l x 32½"w. Aluminum door, full grill, 82½" long x 32½" wide. Phone 984-2465. 12

FOR SALE — Pair of 14" Canadian Tire snow tires. One mounted on Ford rim. Used less than one season. $60.00 pair. Phone 448-2881. 13

CHEZ LYNN BULK FOOD SPECIALS — Soup Base, .99 lb.; walnuts, $3.99 lb. We have everything you need for cake decorations - pans, Christmas and other kinds, cook books and oranments. Also tips .69. Chocolate for making candies $2.69 lb. and molds, $2.00 each. 2-1

FOR SALE — Six gun cabinet with glass doors and two drawers. Phone 448-2896. 12

FOR SALE — Babies play pen, wooden, $35.; car seat, $25.; kids swing horse, $10.; kids swing set, $20.; B78-13 snow tires (2) $15.00. Phone after 4:00pm 448-2026. 12

FOR SALE — Heavy duty automatic washer by Canadian General Electric, with Mini Tub, on sale now for only $639.00. Matching dryer with complete automatic cycle for just $439.00. Fulton's T.V. and Appliances Sales-Service 448-2195 Chesterville. 12-1

FOR SALE — 1979 Ford F250 pickup truck, 6 cyl. standard, 4 speed, good condition. Safetied. Phone 652-2078. 12

For Sale

CLEARANCE SALE — On weathered utility grade material. 1' x 4's, 1 x 5's, 1 x 6's. Random lengths. Discounts up to 75 per cent. Prost Cedar Products, RR2 Williamsburg, 543-2666. tf

FOR SALE
SCREENED TOPSOIL
also available
SCREENED SAND
NEVILLE BROS:
FINCH
984-2849
984-2427 or
537-8282



FOR SALE — Woods freezers with a full 3" insulation on sale now while present stock lasts. Save $40.00 on a 16.5 cu. ft. freezer for just $449.00. All popular sizes in stock ready for delivery. Fulton's T.V. and Appliances Sales-Service 448-2195 Chesterville. 12-1

FOR SALE — Collie puppies. C.K.C. registered, tatooed and needles. Deposit will hold for Christmas. Champion sire and dam, sables and tri-colors. Show and pet. Phone 535-2295. 12

FOR SALE — Purebred Holstein bull. 11 mos. old. Sired by Marlin. Osborne Shaver 984-2250. 12

FOR SALE — Firewood. Ash already split $40.00 per cord delivered. You pick up $35.00. Phone 448-2642. 11tf

FOR SALE — Insulated cap for small truck with full door and ½ door for back of cab. Phone Jerry 984-2626. 12

FOR SALE — Cabinet model colour television $200.00. 20" black and white $75.00. Phone 448-3370. 12-2

HOUSE FOR SALE — Village of Chesterville, 2 bedroom, 1 bath, 1½ storey. Large eat-in kitchen, laundry room. Renovated heating system, newly insulated. Single car garage, situated on large corner lot. Daily bus service to Ottawa. Call 984-2878. 11tf

FOR SALE — Dorset flock, American bloodlines, ram from Cornell University. Also 2 quadruplet Finn ewes. 448-3241. 12s

FOR SALE — Lamb, $2.50 lb., cut, wrapped and delivered. 448-3241. 12s

FOR SALE — Sheep equipment. 3 units of Flexi-net, 1 Gallagher fencer, feeders, gates. 448-3241. 12s

B & E TOYS
King. St. Chesterville
448-2083
STAR WAR FIGURES
$2.99
VIDEO MOVIE
& VCR RENTALS
VHS & BETA
Newest Releases:
- Mini-Pops Vol. 2
- The Big Brawl
- Conan The Destroyer
- Urban Cowboy

FOR SALE — Massey 35 tractor, diesel with front end loader; also Cockshutt 1355, 55HP, 4WD diesel. Phone 537-2602. 13

FOR SALE — Ground feed, 50 per cent corn, 50 per cent oats and barley, $7.50 per 100 lbs. Pulley to fit small Ford tractor. 1973 Dodge 4x4 half ton with plough. Phone 346-2138. 13

FOR SALE — Mobile Home 44'x12' with addition 12x12. Good condition. Call 984-2288. 13

FOR SALE — 1972 Chev half ton in good condition. Phone 984-2449. 13

FOR SALE — 1978 Dodge Diplomat, p.s., p.b., A-C, 4-door, $2200.00 or best offer. Will safety. Phone 448-2642 evenings and ask for Mark. 12tf

FOR SALE — 1 year old hens, 60 cents each. 448-2220. 12

FOR SALE — Wheat straw $1.00 per bale. Phone George Crites 527-5393. 12-2

For Sale

FOR SALE — 351 Windsor motor. Asking $150.00 or best offer. One pair of reclining bucket seats, asking $30.00. Phone 984-2820. 12

FOR SALE — 1972 Chevelle wagon for demolition car or parts. Also FREE ¾ Lab pups, Phone 448-3679. 13

FOR SALE — 1976 Courier as is for parts. $225.00. Phone 346-5483. 12-1

FOR SALE — 10 pinballs, 2 juke boxes and other amusement games. Suitable for recreation rooms. Call 774-2341 and arrange to try one of these machines. 13-2

FOR SALE — First litter sows, pregnant gilts, young Holstein heifers. 984-2731. 14-3

FOR SALE — 1979 Honda Civic, winterized, safetied, 6 tires, 98,000km. $2,200.00. Phone 448-3589. 12

For Rent

FOR RENT — 2 bedroom apartment in new adult building in Winchester. Ideal location for seniors. Phone 774-2184. 13-1

FOR RENT — Store space, approx. 900 sq. ft., King St., Chesterville. For information, call Louis Restaurant, 448-2051 and ask for Louis. tf

FOR RENT — Liquid manure removal. Tanker and pump. Phone 448-2680. Morewood, evenings. 12

FOR RENT — Office or store space, 11 x 27. Available immediately. For information write Box 212, Chesterville, Ont. K0C 1H0. 12-1

FOR RENT — 2 bedroom bungalow with attached garage, near Chesterville. Phone 448-2067. 12-1

FOR RENT — Modern 3 bedroom home, Dunbar Rd. Available Dec. 1, 1984. Reference required $350.00 per month. Phone 448-2332. 12-2

Notices

NOTICE — Domestic and commercial refrigeration and air conditioning. Reasonable rates. Phone 984-2626. 6tf

NOTICE — Once a week for all your travel needs. Call Dianna or Susie. World Wide Travel Bureau, Cornwall, 933-8720. 12tf

NOTICE — Professional dry-cleaning depot - Al Mor Ladies Wear. Drop off Monday and pick up Thursday or drop off Wednesday and pick up Tuesday. 16-6

NOTICE — Sears will be staying open on Saturdays starting November 17 to December 22 inclusive. Hours Monday-Friday 9-5:30, Saturday 9-Noon. 12-2

CLEAN WITH STEAM — Carpet, rug and-or furniture. **FRANCIS BECKSTEAD, 448-2854.** 34tf

INTERIOR DECORATING NEEDS — Wall papering, painting, general maintenance. Call 448-2854, Francis Beckstead. 27tf

NOTICE — Small engine repairs and maintenance for snow blowers, garden tractors, riding lawn mowers and rotor tillers. Call Gerry 984-2626. 11tf

GETTING MARRIED ? — Have your personal wedding story captured by an experienced photographer. We also take family, anniversary and personal photographs. Book early by calling Wayne LaPrade, Chesterville, 448-2321 days or 448-2852 evenings. 20tfs

Unemployed?
Aged 16 to 24? Been out of school at least 3 months? The Ontario Career Action Program (OCAP) can provide you with on-the-job training for up to 12 weeks, during which you can receive $100 per week.
Registration will take place at **ST. LAWRENCE COLLEGE SAINT-LAURENT**, Cornwall, in the gymnasium on **Wed., Nov. 21 at 10am.**

NOTICE — Will do custom ploughing. Manley Wheeler. Phone 448-2418. 12

Notices

BOARDING — All breeds dogs and cats. Breeders of Labrador Retrievers, black, chocolate, and yellow puppies. 1-987-5479, Ro-Shan Kennels Reg'd. 29tf

NOTICE
TO EXPECTANT MOTHERS
Visit Audrey's
1490 Bank Street, Ottawa
(south of Billings Bridge)
For maternity dresses and sportswear and ladies' fashions. Fantastic values.
Phone 733-0689
tf

REPAIRS & RENOVATIONS
INSIDE & OUT
NO JOB IS TOO SMALL!
Specializing in Preserved Wood Foundations
CALL:
Dale Adams
For Free Estimates
535-2745

SULLIVAN BROS. CONSTRUCTION — Building movers, houses, cottages, basement construction, Hy-Hoe excavator for ditches, basements, farmers work, fence lines, dozers, trucks, loaders, air compressor, fill, top soil, muck. Class A weeping bed installation. In Business Since 1950. 448-2332, Chesterville. 28tf

NOTICE — Will board cattle for the winter. Up to 80 head. Hay and water supplied. Phone 448-2332. 11tf

NOTICE — Would like to babysit in my home, east of Chesterville on Hwy. 43. Janet Douma, 448-2122. 13

ADVANCE NOTICE — Finch Santa Claus Parade, Sat., December 8 at 2pm. 12

NOTICE — Chesterville Unit of Hospital Auxiliary wishes for donations of baking, crafts, jams and jellies, used paper backs and homemade cabbage patch doll clothes for the hospital bazaar to be held on Nov. 24, 1:30-3:30 in the Winchester Public School. Please leave donations by Friday morning Nov. 23 with the following people - Margaret Casselman, 448-2352; Marion Lynch, 448-2874; Cora Droppo, 448-2189. 13-2

CEMETERY MEMORIALS
Kinkaid & Loney Monuments Ltd.
Authorized Rock of Ages Dealer
Smiths Falls, 283-3480
Chesterville Area
GERALD HOLMES
774-2665
8tf

Wanted

WANTED — Will do milking for farmers anytime. Experienced in all milking equipment. Have references. Phone Steve after 6pm 448-3685. 12-2

WANTED — Ride to Ottawa from Winchester. 6:30am - Glebe area. Will share in gas and expenses. Phone 774-2827. 13

WANTED — H&R Auction Service Consignment Auction, Friday, Nov. 23, 1984, Finch, Ontario. Consignments accepted by appointment only. Call 346-5483; nights 984-2329. 12-1

WANTED — Do you enjoy children? Two delightful preschoolers need care, affection and stimulation in their own home, 3½ days per week, summer and holidays off. Just east of Chesterville. Phone 984-2273. 8tf

ARTICLES WANTED — Top prices paid for scrap metal. Brass, copper, lead, batteries and radiators. I.R. Bell & Son, 3000 Copeland St., Cornwall. 18tf

WANTED — To Buy BEEF HIDES. Higher prices paid. Call Ed Hartle, 346-5961. 25tf

WANTED — To buy antiques and household furniture. We buy complete and partial households. 543-2523 or 543-2226. 23tf

WANTED TO BUY — Beef Hides. Earl's Meats Ltd., Chesterville. 448-2324. 16tf

WANTED — Reliable babysitter to come to my home 5 days a week to take care of a pre-school child. Berwick area. Please reply to Box 368BB, Chesterville Record, Chesterville, Ont. K0C 1H0. 10stf

Wanted

WANTED TO BUY — Healthy Holstein bull calves between 100-120 lbs. (4 to 10 days old). Top prices will be paid for good calves. Deliver to Mutual Products Research Farm, Lightning Street, Williamsburg, (Barn No. 1) on Tuesday, November 20 between 9am-12 noon. 12-2

In Memoriams

IN MEMORIAM
PAAUW-RABBE — In loving memory of our dear daughter and sister, Thereasa, who died accidentally on Nov. 15, 1982.
We do not forget her, we love her too dearly,
For her memory to fade from our lives like a dream
Our lips need not speak when our hearts mourn sincerely,
For grief often dwells where it seldom is seen.
Loved and Remembered Always by Dad and Mom and Family
12

IN MEMORIAM
TUPPER — In loving memory of a dear father, Dwight Tupper who passed away on November 17, 1983.
We lost a father with a heart of gold,
He was more to use than wealth untold.
Always gentle, good and kind
Few in this world his equal you'll find
A beautiful life that came to and end
He died as he lived, everyone's friend.
Lovingly remembered by Hubert, Lila, Carolyn & Norm
12

IN MEMORIAM
WINTERS — In loving memory of a dear husband and father, George Winters, who passed away Nov. 16, 1983.
One year has passed since you were called away
Although I keep asking myself why
But to God we cannot deny
You had a smile for each one you passed
A helping hand for anyone who asked
You were so kind and generous too
Just ask anyone who knew you
Although we miss you so very much
And we long to hold you tight
But when we're alone we shed a tear
Although your memory holds you near.
So as we say our prayers at night
We pray to God to hold you tight
Until we see you once again.
Then maybe our tears will end.
Sadly missed but always in our hearts,
Your wife,
Daughter and Family.
12-1

IN MEMORIAM
TUPPER — In loving memory of a dear father and grandfather, Dwight Tupper who entered into rest on November 17, 1983.
There is a gift in life we cannot buy,
That is very rare and true
It's the gift of a wonderful Father,
Like the one I had in you.
You gave me years of happiness
No one can take away
To me you were very special and
God thought so too,
Because nothing could be more beautiful than the memories that I have of you.
If tears could build a stairway
And memories build a lane
I'd walk all the way to Heaven
To bring you back again.
I think of you in silence
I often speak your name
But all I have are your memories
And your picture in a frame.
It broke my heart ot lose you, Dad
But you didn't go alone
For part of me went with you
The morning God called you home.
So many times I've missed you, Dad
So many times I've cried
If love could have saved you
I know that you never would have died.
Sadly missed by
Daughter, Laurie
Donnie, Greg & Julie Wells
12

IN MEMORIAM
TUPPER — In loving memory of my dear husband, Dwight H. who passed away on November 17th, 1983.
I lost my soul's companion
A life linked with my own.
And day by day I miss Dwight, more,
As I walk through life alone.
Sweetly tender, fond and true,
There is not a day, dear Dwight,
That I do not think of you.
Sadly missed by
Loving Wife, Minnie
12

Cards of Thanks

CARD OF THANKS
My sincere thanks to family, friends and neighbours for cards, flowers, gifts and best wishes while I was a patient in Winchester Hospital.
Thank You,
Jean Hutt.
12-1

CARD OF THANKS
I would like to express my sincere thanks to our families and friends for their cards, flowers and visits while in hospital and since returning home. Special thanks to Dr. C. Adamson, Dr. D. Justus, Dr. G. Slowey and the nurses.
Debra Kelly.
12

CARD OF THANKS
My appreciation goes out to all those who visited, sent cards and flowers and special thanks to the nurses on 1st floor and Peds. for their excellent care and Dr. Adamson for his care and understanding. To all my family a very special thank you for looking after the shoe store and the house. Your kindness will always be remembered.
Sincerely,
Pat Monast.
12

CARD OF THANKS
We would like to extend thanks to all who shared in the celebration of our 30th wedding anniversary. Also for the many gifts, cards and good wishes we received. Special thanks to our children's labour of love and to all who helped them to make our day a very joyous and memorable occasion. May God bless all of you.
Ken and Betty Beckstead
12

CARD OF THANKS
I would like to thank all my relatives and friends, Drs. Howard and Duane Justus, the nursing staff of the childrens' ward for all your kindnesses and care. Also thanks to Father Appelman for all the visits. Thank you.
Rolland Gibeault
12

In Memoriam

IN MEMORIAM
MacMILLAN, GWENDOLYN — In loving memory of a dear mother and grandmother, who passed away November 2, 1982.

Two dear bright eyes, a tender smile
A loving heart that knew no guile
Deep trust in God that all was right
Her joy to make some other bright.
If sick or suffering one she knew,
Some gentle act of love she'd do,
No thought of self, but of the other,
I know He said, "Well Done", Mother.

Delbert, Jana and Nancy
12-1

Birth

BIRTH ANNOUNCEMENT
CLEVERSLEY — Betty and Ed of Newington are pleased to announce the birth of a lovely baby girl, Laura Carlyle, 4 lbs. on November 1st, 1984 at the Ottawa Civic Hospital. Everyone doing well. 12

Auction Sale
Sat., Nov. 17
11:00am
McHaffie Auction Hall
Highway 31, Morrisburg
Household Effects of Mrs. Edith McIntosh

Gas cookstove; gas dryer; gas heater; wringer washer; flowered chesterfield (like new); leather loveseat; Lazy-Boy chair; kitchen table with 6 chairs; 3 antique cupboards; chrome table and chairs; small antique tables; 2 3-piece bedroom suites (complete); rugs; coat rack (wood); buffet.
Washstand; antique bed; dressers; miscellaneous chairs; typewriter table; lamps; miscellaneous dishes; ornaments and knick-knacks; miscellaneous house and garden tools; desk and chair; portable sewing machine; cross-country skis; footstool; many items too numerous to mention.
Auctioneer: Sheila McHaffie
Mastercard and Visa accepted
Hall will be open 9am day of sale

Coming Events

LEGION BINGO — Bingo's for the month of November will be Sat., Nov. 3 and Sat., Nov. 17 at 1:30pm at the Chesterville Legion Hall. Jackpot of $300. Sponsored by Ladies Auxiliary Branch 434. 12-3

ROCK—VIDEO DANCE — Presented by the Crysler Chiefs. To be held on Fri., Nov. 16, 1984, Crysler Hall. $3.00 advance 9pm-1am. 12

CHRISTMAS BAZAAR, TEA & BAKE SALE — Sponsored by St. Mary's C.W.L. on Sat., Nov. 17, 1984 1:30-3:30pm in Parish Hall, featuring baking, crafts, religious articles and raffle. Everyone Welcome. 12-2

JANUARY BARGAINS — Cuba inclusive $579.00. Venezuela inclusive $639.00. Jamaica all inclusive $1,149.00. Jamaica package $549.00. Acapulco package $559.00. Orlando package with car $399.00. All prices one week per person. Winchester Travel 774-2424. 13-3

MIXED PARTY — In honour of Clayton and Mary Ouderkirk on November 24, 1984 from 9pm-1am. Lakeside Inn, Ingleside. Music by Northfield. Light lunch. $4.00 per couple. 13

LEGION DANCE — Saturday, November 17. Music by Midnite Blue. 12-1

PALACE HOTEL — This weekend: Friday, Nov. 16 and Saturday, Nov. 17 "Dayton" at the Palace Hotel, Russell, 445-9902. 12-1

COUNCIL MEETING — Village of Chesterville, Monday, November 19th, 7:30pm. 12-1

TRI-COUNTY CRAFTS — Welcomes you to our Christmas Craft Sale, November 16, 17 and 18 at the Cornwall Civic Complex, Salon B (downstairs). Friday: 12 noon - 9pm, Saturday: 10am-6pm; Sunday, 12 noon - 5pm. For more information please call 932-1064 or 932-7564. 12-1

TURKEY SUPPER — Trinity United Church, Ingleside, Sat., Nov. 17. 5-8pm. Adults $6.; Children $3. and children 5 and under, free. 12-1

BERWICK HOTEL — Friday and Saturday 9pm-1am. Music by "Trivia". 12-1

DUNDAS DHIA — Annual Banquet and Awards Night Sat., Nov. 24 at the Agricultural Hall in South Mountain. Dinner at 7pm. Dance to Shad's Disco. Tickets available from all supervisors, directors and OMAF or call 774-6604. Everyone Welcome. 12

WEDDING RECEPTION — In honor of Penny Simser and Ken Racine, Sat., Nov. 17, Winchester Community Centre, Music - Bill Beckstead. Everyone Welcome. 12

MEETINGS — Williamsburg & District Snowmobile Club Inc. wish to inform all members and parties interested in joining to please attend our meetings on the second Thursday each month at the club house, north of Boucks Hill. Trail permits available to members. 11-2

25th WEDDING ANNIVERSARY — Friends and relatives of Mr. and Mrs. James O'Gorman are cordially invited to come and celebrate their 25th wedding anniversary at the Winchester Lions Club Hall, November 17, 1984 at 8pm. Best wishes only please. 12

FRIENDS OF
ELSIE & LLOYD VAN ALLEN
are cordially invited to an
OPEN HOUSE
in honor of their
50th ANNIVERSARY
on
Saturday, November 7th
at the
Morrisburg Civic Centre
6 p.m. - 8 p.m.
Best Wishes Only!

ST. BERNARD'S ANNUAL CHRISTMAS DANCE — Sat., Nov. 24, Finch Community Centre, 9-1. Music by Helen's Selections. Buffet Lunch. Everyone Welcome. $6.00 per person. 13-2

DANCE — Sponsored by Chesterville Junior C Flyers Hockey team, Sat., Nov. 17 9pm-1am. Chesterville Community Hall. Music: Mojo's. Age of Majority Cards checked at door. 12

A COUNTRY CHRISTMAS BAZAAR — Sponsored by the Winchester Hospital Auxiliary will be held November 24 from 1:30 to 3:30pm in the auditorium of the Winchester Public School Special features include: Cabbage Patch Corner, tea room, crafts, home baking, apple cider, honey, and a draw on two Cabbage Patch Dolls as well as a set of Cabbage Patch Royal Worchester dishes and other goodies. 13-2

H & R AUCTION SERVICE — Consignment Auction Fri., Nov. 23, 1984 Finch, Ontario. Consignments accepted by appointment only. Call 346-5483. Nights 984-2329. Adjacent to Finch Pizzeria. 12-1

25th WEDDING ANNIVERSARY — For Darwin and Ruth (Raymond) Markell at the Avonmore Community Centre on Sat., Nov. 17. DJ - R & R Mobile. Lunch. Everyone Welcome. 12

Can You Sell Furniture
applicances and home entertainment effectively?
If so you could qualify as a salesperson for a well established store in this vicinity. Good company benefits.
For information or to arrange an interview call **1-416-762-8902.**

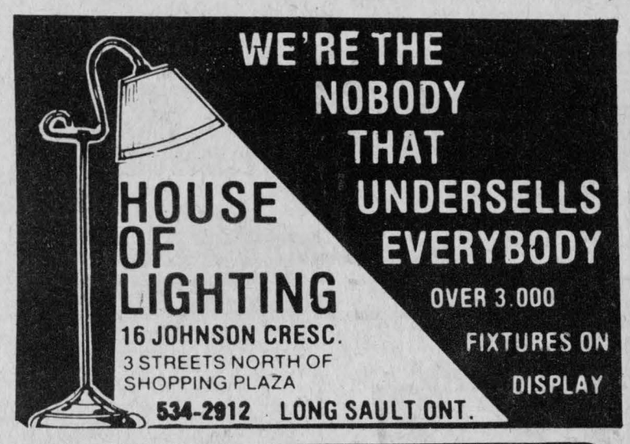

Stormont, Dundas & Glengarry
CONSEIL DES ÉCOLES SÉPARÉES CATHOLIQUES DES COMTÉS DE
COUNTY ROMAN CATHOLIC SEPARATE SCHOOL BOARD
Please note that the Professional Activity Day scheduled for November 29, 1984 has been postponed to December 6, 1984.
P. Van Moorsel, Chairman
Gilles Metivier Director of Education
12-1

Stormont Holstein breeders' awards

FINCH (Staff) - Murrayholm Farms of Martintown won the lion's share of awards at the Stormont county Holstein breeders' awards dinner recently. Run by Campbell and Allison Murray, Murrayholm took awards for premier breeder and exhibition, reserve grand champion female, reserve junior champion female, first prize five year old and breeder's herd.

Best udder, grand champion female and junior champion female were captured by Case Huybregts and Sons.

Other awards during the presentations went to Case Michels for two year old; James and Jean Campbell for the aged cow class; and Hans and Monica Reusser of Finch for three year olds and newest exhibitor with highest points. Cherryvale Farm won the award for the herd with highest BCA.

Winning certificates for long-time production were Volker and Ingeborg Loos, 80,000 kilograms; and 70,000 kilogram certificates went to: Audale Farms Ltd.; Cherryvale Farm Ltd.; Delhu Holsteins; Lynden Jackson; Harold Norman; Gerald Maloney; Lawrence Konink; W.R. McDonnell; J. Howard Morrow and Vanderwielen Farms.

Winning certificates in the 60,000 kilogram category were Audale Farms; Delburn Carruthers; Cherryvale Farm Ltd.; William de Haas and Son; Delhu Holsteins; John J. Jans; Leonard Kearns; Lawrence Konink; Murray MacRae; W.R. McDonell; George E. McLean; Moak Bros.; Ross Smith; Vanderwielen Farms; William Van Loon.

Delhu Holsteins captured the superior production award.

Marland Murray and Gordon McRae were given 40-year membership pins.

Before you send it, Seal it.
THE LUNG ASSOCIATION

Newsbriefs . . .

Dundas 4-H awards

DIXONS CORNERS (Staff) - The Dundas county 4-H awards night will be held here Friday, November 30 at Matilda Hall. The dinner gets underway at 7pm.

Morrisburg artist

CORNWALL (Staff) - Morrisburg's Alan Bain is among the watercolor artists on exhibit at the Regional Art Gallery here this month. The display, described by the Gallery as of "extraordinary quality," will feature the work of five painters. The show runs until Nov. 28, and the Gallery is open weekdays from 9:30-5pm, and Saturdays until 4pm.

Auction Sales

AUCTION SALE — Every Sat. at 11am McHaffie Auction Hall, Morrisburg, Ont. Open every Monday and Tuesday evening 6-8pm to receive your consignments. We buy and sell antiques, complete and partial households. **Auctioneer:** Shella McHaffie 543-2523, 543-2226. 25tf

AUCTION SALE
HOUSEHOLD EFFECTS
SOME ANTIQUES
& MISC. ITEMS
1½ miles North of Metcalfe corner, just West of Hwy. 31, on Stone School Drive. Watch for auction signs.
SAT. NOVEMBER 24
10:30 A.M.

Having sold my property the following will be sold:
Kenmore 30" electric stove; Kenmore frost free fridge; Kenmore Portable dishwasher (apartment size); Admiral deep freeze; Kelvinator dryer; McCleary Easy wringer washer; wooden china cabinet; coffee table & matching end tables (glass tops); chesterfield and matching chair; wooden rocking chair (new); 2 wooden arm chairs; 4 hoop back chairs; 6 wooden dining room chairs (one captains); antique dresser (mirror); 2 matching twin beds, like new (wooden headboards); single bed; chest of drawers; large chrome set with 6 chairs; 15000 BTU Mitchell air conditioner; humidifier; floor polisher; carpet sweeper; small desk; lamps; coal oil lamp; stereo record player; AM-FM stereo Detson radio; clocks; White sewing machine; 2 electric heaters; Smith Corona adding machine; Mix Master; deep fryer; toaster; iron; Moulinex kitchen aid; box of bar ornaments, ash trays; assorted dishes and glassware; pots and pans; kitchen utensils; pictures and frames; mirrors; 2 wall rugs; small counter top clothes washer; old wooden table; 5 speed men's touring bike, 28", like new; V joint wooden cupboard; counter top trailer gas stove - 3 burner; folding table; new hampster cage and accessories; Coleman lantern; electric bar-b-q; electric sander; level; McCulloch ProMac 510 chain saw; 100' extension cord; hand saws; Moto Master battery charger; Spole Shave; bumper jack; assorted new parts for lawnmower repairs including: 10 carburator kits, oil seals, mufflers, nuts and bols, etc.; 12 volt power unit with 5hp gas motor (homemade); 2 folding cots, 15' x 18' tarp; work bench; tool cupboard; partial roll of page wire. Many other unlisted articles.

TERMS — CASH
PROP.
Mac Simser
AUCTIONEERS
Carson Hill 821-2946 **Stewart James** 821-2784
12-1

AUCTION SALE
COMPLETE HOUSEHOLD ITEMS
(Of Bill Reynen)
Ingleside, Ontario. on Wales Drive. House has been sold.
SAT., NOV. 17th
11 A.M.

2 gas stoves; 3 coloured TVs, 3 chesterfield suites, freezer, auto. washer, dryer, pictures, fancy cups, dishes, collectibles, sewing machine, 3 chrome sets, lawn table, curtains, vacuum, chairs, 3 complete bedroom suites, plants, lamps, complete household drapes, oil lamp, sword, stands, humidifier, swival chair, 2 barbeques, pine box, hutch, antique iron, filing cabinet, garden tools, tires, lumber, sprayer, ladder, plus lots of small beautiful items. (Major items will be sold inside house).

TERMS — CASH
Or Good Cheque
AUCTIONEER
Blair Auction Service
Phone 346-5568
12-1

AUCTION SALE
HOUSEHOLD EFFECTS
Mr. and Mrs. Earl Bowman, 28 Dickinson Drive, Ingleside, Ont.
SAT., NOVEMBER 17
11:00 A.M.

G.E. stove; Kelvinator fridge; dryer; oak hall mirror; press-back chairs; cane bottom chairs; chest of drawers, Beatty washer; tin cupboard; tables; copper boiler; assortment of dishes; coal oil lamp; assortment of lamps; clock radio; electric fan; heater; stools; stepladder; rotor and antenna; Singer sewing machine; kitchen appliances; pots and pans; blankets; garden tools; chains; 50' garden hose; skill saw; electric drill; misc. articles too numerous to mention.

TERMS — CASH
PROP.
Mr. & Mrs. Bowman
Ingleside, Ont.
AUCTIONEER
Flora Dumouchel
Ingleside, Ont.
537-2925
12-1

Announcement

HAPPY 50th

To Mom and Dad (Elsie and Lloyd). God grant you health and happiness for many years to come.

Love,
Ken & Carl Van Allen
Linda Duchesne
and Families
12

RE/MAX
Homestead Realty Ltd.
TONY WELLAND
BROKER/OWNER
984-2273 (home) 443-3961 (office)

Century 21
CARRIERE-PEDERSEN REALTY LTD.
MEMBER BROKER
122 Sydney Street
Cornwall, Ontario
K6H 3H2
Business:
(613) 938-2747

FINCH AREA, HWY. #43 — 3 bedroom bungalow, finished basement, quality carpets and hardwood floor in hallway, built-in dishwasher, bar, many extras.

CP 416 — Hobby Farm. West of Bonville, 15 acres, surveyed and fully fenced. Brick bungalow, gravel road, good barn.

CP327 — Cheaper than rent! 4 bedroom, kitchen, dining room, living room, large lot and attached garage.

FOR MORE INFORMATION CONTACT:
PERCY JACKSON
Sales Representative
984-2311
Finch, Ontario.

COUNTRY APPEAL
SHOW & DANCE
& BUFFET
Featuring
Nashville's Mr. 18 Wheeler
"MR. DAVE DUDLEY"
also featuring the valley's
DAN & WENDY BROWN
PROCEEDS TO "HELP THE AGED"

FRI., NOV. 16
8pm to 1am at Matilda Hall
Dixons Corners
Tickets at: Watson's General Store, Dixons Corners; Backes General Store, South Mountain; or by calling 774-2447 or 258-2564.

SAT., NOV. 17
8pm-1am at Greely Legion Hall
For ticket information call 526-1630 or 258-2564.
Special guest: Max Keeping

Robertson Galleries of Ottawa is donating a **free portrait session** to each family or couple entering the dance. (Includes a **FREE 5"x7" PORTRAIT.**)
TICKETS $7.50 PER PERSON
Sponsored by: Gilio & Claudette Unisex Hair Design, Paris Tailors, H&H Video, Valley Carpet Cleaning, Domenic's Academy of Music, and Litanbow Press Ltd.

VILLAGE OF CHESTERVILLE
TENDER FOR SNOW REMOVAL
1984-85 SEASON

Tenders for snow removal for the Village of Chesterville will be accepted up to **4:00 p.m.** on **November 19, 1984** for hourly rates on the following equipment. Please quote rates in a sealed envelope.

1. Tandem dump trucks with operators, please quote box capacity in cubic yards.
2. Tractor backhow equipped with front end loader with operator, please specify size of front bucket.

The lowest or any tender not necessarily accepted. Acceptance of tenders will be based on price and quality of equipment.

Gary P. Thompson
Clerk-Treasurer

FINCH & DISTRICT NON-PROFIT HOUSING CORPORATION

MODIFIED TENDERS ARE INVITED FOR THE CONSTRUCTION OF 26 SENIOR CITIZEN HOUSING UNITS

LOCATED IN THE VILLAGE OF FINCH, ONTARIO.

The housing is to be sited on land now owned by the Finch and District Non-Profit Housing Corporation.

MODIFIED TENDER DRAWINGS
Modified tender drawings, specifications, tender forms and information may be obtained from the office of Tsow/Pollard Partnership Architects, 124 O'Connor Street, Suite 400, Ottawa, Ontario. Tender documents may be obtained by General Contractors upon deposit of a certified cheque made payable to the architects in the amount of $150.00 per set to a maximum of two sets. Additional sets of drawings may be purchased at cost price. Deposits will be returned upon receipt of all tender documents in useable condition within ten (10) days after the close of tender.

Sealed tenders for this project addressed to the Finch and District Non-Profit Housing Corporation will be received at the Village of Finch Town Hall, 17 John Street, not later than **2:00 p.m.** on **November 22, 1984.**

12-1

20% Off WINTER HATS (Excluding Felt)
INUVIK PARKAS For Christmas Giving
25.00 Off Suggested Retail
AL-MOR LADIES WEAR

BUY ANY BOTTOM & GET
25% Off Any Top (Clothing Infant to 6x)
ORDER YOUR PHOTO CALENDAR FOR CHRISTMAS GIVING!
LOTS FOR TOTS

20% Off ALL JEANS
(Until Sat., Nov. 17th)
WE CARRY A CASUAL LINE OF CLOTHES FOR MEN & TEENS
CALL IT CASUAL

FAMILY RINGS
ORDER BEFORE DEC. 1st FOR CHRISTMAS DELIVERY!
BRING IN YOUR JEWELLERY REPAIRS & HAVE THEM LOOKING GOOD AS NEW FOR THE HOLIDAYS!
THE BROOKSLYN

SEE OUR AD FOR DETAILS OF OUR $1000.00 GIVEAWAY!

JOHN A. ALLISON
REAL ESTATE BROKER
MORRISBURG, ONT. PHONE 543-2044
RESIDENCE - 543-2989

SUPER MAINTENANCE, ATTRACTIVE LANDSCAPING! — This home has had lots of tender loving care! Two bedrooms, living room, dining room, eat-in kitchen. Full basement with family room, laundry room, 2 pc. bath. New gas furnace. Breezeway and attached garage. Choice Ingleside location. Call for details. (4889)

$40,000. — Will move you into this attractive, well maintained 4 bedroom frame home, located between Finch and Chesterville. Clean and appealing, inside and out. Garage and outbuildings. All on an extra large lot. Call for appointment. MLS. (4851)

NORTH/WEST OF INGLESIDE — 1½ storey frame, three bedroom home, on approximately 8 acres. 1½ baths. Oil forced air and wood heat. Small barn and shed. Early occupancy. Enclosed sun room. Asking $39,500. (4888)

CHESTERVILLE — Three bedroom brick bungalow with clean, convenient electric heat. Basement rec room with 4th bedroom. Attached carport, paved drive. Large lot. Asking $74,000. (4884)

OFFICE — 543-2044
AREA SALES REPRESENTATIVES
Dale Beckstead 652-4396
Gloria Brown 543-3241
Keith Droppo 448-2404
Leon Marcellus 448-2444
Peter van Veen 543-2097
Colleen Shay 543-3351

Wanted To Buy
Free-Listed Holstein Heifers
Close and Fresh
FOR EXPORT TO USA MARKETS
ALSO QUEBEC & MEXICO
P.B. Holstein Heifers for Korea, Short-Bred
REQUIREMENTS:
Dam must have 110 BCA for milk and fat, 3.5 test. Sire must be -2 on new scale.
Age: 18 to 26 months, bred from 2 months to 6 months.
Price: $1,000 to $1,200.
HOLSTEIN BULLS
FOR SALE, LOAN Or TRADE
PUREBRED & GRADE
Doug Hitsman 448-2837
Call before 7am or after 5pm

BICCUM McINTOSH LTD.
Main St., Winchester
Telephone 774-2832
What's new?
1. New low prices
2. New premium financing (no charge)
3. Package products
4. Reduced rates driving to work
Please feel free to contact anyone at their home or our office in Winchester (774-2832) at any time.
Mike Brannen 448-2455
Rob Reynolds 543-3641
Glen Simms 989-2092
Bruce Kerr 774-2456

Lorilea's Clip Salon
Will bath, clip and groom all breeds
LORILEA ERRATT
CHESTERVILLE, ONT.
Call 448-3507 after 6 P.M.

Century 21
504 MAIN ST., WINCHESTER 774-3990
McIntosh & Proulx REAL ESTATE LIMITED member broker

R1018 $27,500. — Edwards, 3 bedroom mobile home in trailer part with new dining room addition. Fridge, stove, washer and dryer. New insulation and wiring. Super starter home. **Linda Fisher 821-3774.**

R1035 $39,900. — Finch. A place you can call home. Beautiful 2 storey brick home, 3 bedrooms, with all of the charm that an older home offers. **Jack McLaren 774-3309.**

L304 $50,000. — LAND. Approximately 50 acres at the edge of Winchester. Some zoned residential, some agricultural. **Astrid Bierworth 774-2119.**

R1033 $72,900. — BRICK TWO STOREY IN WINCHESTER. Stately older home, completely modernized. Eat-in kitchen, 3 bedrooms, living room, family room with fireplace and more. Completely fenced back yard. **Dick Gaiser 543-2340.**

MAKING HOMES AFFORDABLE, CENTURY 21.™ MLS

RE/MAX Above the Crowd!
RE/MAX gateway realty ltd.
1663 Carling Ave.
Ottawa, Ont. K2A 1C4
Lorraine Lefebvre
448-2454

$6,000. — Reserve your country building lots now for spring! 226' x 130', south of Chesterville.

$16,000 — Over 4 acres, County Road 3 near Inkerman. Surrounded by young trees.

$28,000. — Cheaper than rent. 2 bedroom on 2 acres near Avonmore.

$32,500. — Finch Village. 3 bedroom, well maintained, older home.

WHATEVER YOUR NEEDS — GIVE US A CALL!
WE JUST MAY HAVE IT, OR CAN FIND IT!

SAUVÉ REAL ESTATE LIMITED
ALEXANDRIA
(613)
525-2940

LAND
$11,500 — 17¼ acres, approximately ½ mixed bush, south west of Avonmore.
$11,900 — 15 acres clear land. Shed, foundation built in 1981, diesel powered sawmill. Newington area.
$15,000 — Excellent building lot, 21 acres, mostly bush, frontage on 2 roads: Avonmore area.
$7,000 — Building lot, 100' x 150', prime location in Avonmore.
$35,000 — 100 acres, plus barn & shed Dunvegan area.
$90,000 — Approximately 150 acres, 2 barns, excellent fencing, north of Moose Creek.

HOMES
$35,200 — 3 bedroom, 1½ storey home, maintenance free exterior: Electric and wood heat. Separate garage and guest room: Large well landscaped lot. Maxville.

FARMS
$49,900 — 109 acres, approx... tely ½ workable, 2 storey, 3 or 4 bedroom home needs (SOLD) ...ization: Small barn: Avonmore-Monkland area.
$120,000 — Approximately 200 acres, good brick, 1½ storey home: Excellent barn, stable cleaner, milk house, silo & unloader: Priced to sell: Sandringham area.

DUE TO AN ACTIVE SUMMER & FALL WE REQUIRE NEW LISTINGS IN HOBBY FARMS AND HOMES. IF YOU ARE THINKING OF SELLING CALL **HERB SCHWARTZ, 346-5721.**

FOR MORE INFORMATION
CONTACT
HERB SCHWARTZ
at
The Berry Patch
Located on Avonmore Road, just north of Avonmore
346-5721

Visit
MANE-WING STUDIO
R.R. 2, Ingleside, Ontario
LIBBY PETERSON
Phone 537-2685



Painting, Pottery and Sculpture

Open May - December
[January to May by appointment only.]

OFFICIAL
PASSPORT
PHOTOS
I.D. — CITIZENSHIP
FINISHED WHILE-U-WAIT
WAYNE LAPRADE
PHOTOGRAPHY
CHESTERVILLE
448-2321
After 5pm call..... 448-2852

CHESTERVILLE'S HAIR STUDIO
CREATIVE
IN ALL ASPECTS
MEN WOMEN & CHILDREN
OPEN 6 DAYS A WEEK!
MON.-WED. 9-5
THURS. 9-9
FRI. & SAT. 9-5
NO APPOINTMENT NECESSARY
448-3674

Dundas
Power Line Ltd.

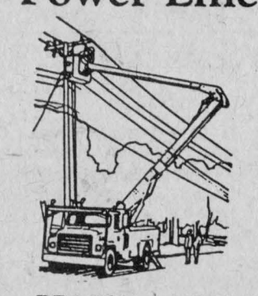

Owner: Frank Heerkens
All types of:
Hydro poles & service installations
Hydraulic auger
and 5-ton boom with bucket
Backhoe service
Earth & rock removal
Tree trimming service

RR1 Chesterville, Ont.
K0C 1H0
Bus.: 448-3400
Res.: 448-3400

Brownlee Funeral Home
ONTARIO FUNERAL SERVICE ASSOCIATION (Incorporated)
Member of THE ORDER OF THE GOLDEN RULE
ESTD 1905
Finch 984-2234

Aloette



BECAUSE YOUR APPEARANCE SAYS SO MUCH ABOUT YOU....
THE BEST IN SKIN CARE
ALOETTE COSMETICS
MAKE THE DIFFERENCE!
CHRISTMAS SPECIALS NOW UNTIL DECEMBER 25
BUY THAT GIFT NOW!
CALL ME:
KATHY McMAHON
448-3706

Mac's
Plumbing & Heating
RESIDENTIAL
INDUSTRIAL
COMMERCIAL

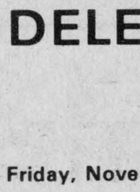

- Pumps Sales & Service
- Natural Gas Installer
- Compressed Air Systems

Prop. MALCOLM D. MacDONALD
R.R. 2 Newington, Ontario
984-2376

HEATHER'S VIDEO
VCR RENTALS
VHS & Beta
LATEST RELEASES
- Conan The Destroyer
- The Golden Seal
- Greystoke - Legend of Tarzan
- Strong Kids, Safe Kids
- Winnie The Pooh & Friends

CRYSLER
987-2164

FINCH — 984-2320
SUPER SAVINGS
ALL THIS MONTH
Clothing For:
- Men
- Ladies
- Girls
- Boys



J & K BARGAINS

Complete Dispersal
of the milking herd of
Frank Toonen
Winchester, Ontario
to be held at
FAWCETT'S SALE ARENA, WINCHESTER
Friday, Nov. 23
12:00 noon

34 high quality grade Holsteins: cows and bred heifers. Mr. Toonen has used EBI sires for 25 years. Calving for year-round milking. Young cows in excellent condition.

Immediately following:
Complete Dispersal of the Registered Holstein Herd of the late Earl Pitt, Spencerville

63 head selling: 32 cows, 10 bred heifers, remainder open heifers and calves. An outstanding herd of good type cows with fine udders, sired by Senator, Majesty, Admiral, Matador, Marlin and Johnathon.

This will be one of the better type herds that we have had the opportunity of selling in 1984.

Catalogues available on request

ALL FREE-LISTED

FAWCETT BROTHERS
Winchester

Allison 774-3610
Ralph 774-5710

GENERAL INSTRUMENT
SATELLITE TV SYSTEMS



An exciting new world of home entertainment
- Picture-perfect reception
- Spun aluminum dish
- Stereo sound
- Electronic polarization
- Block downconversion (allows multi-receiver hook-ups to one dish)

$2,695

BLACK & POLLOCK
Satellite Systems Incorporated
Black's TV & Appliances
Williamsburg 535-2561
John Pollock
Winchester 774-3519

SUNDAY SERVICES



CHRISTIAN REFORMED CHURCH
Williamsburg, Ontario
Minister: Rev. Wieger DeJong
SUN., NOVEMBER 18, 1984
9:30am — Morning Service
7:30pm — Evening Service
Nursery provided during both services. You are invited to worship with us.
May 1985

UNITED CHURCHES
Chesterville - Morewood
Minister: Rev. L.M. Ferguson
SUN., NOVEMBER 18, 1984
9:30am — Morewood
11:00am — Chesterville
EVERYONE WELCOME
December 1984

ST. MARY'S CATHOLIC CHURCH
Chesterville
Pastor: Rev. J. Appelman
SUN., NOVEMBER 18, 1984
HOLY MASS
Saturday - 7:30pm
Sunday - 9am & 11am
Weekdays - 9am
September 1985

CHESTERVILLE CHRISTIAN FELLOWSHIP
13 Albert Street
Pastor: Rev. R.S. Bombay
448-2084
SUN., NOVEMBER 18, 1984
10:00am
Family Bible Hour
11:00am
Morning Service of Worship
7:30pm
Evening Service
Affiliated with the Pentecostal Assemblies of Canada
May 1985

HOLY TRINITY ANGLICAN CHURCH
Rev: J.A. Dobson
774-2236
SUN., NOVEMBER 18, 1984
8:30 A.M.
sHC
March 1985

PRESBYTERIAN CHURCH
Morewood
St. Andrew's, Chesterville
Minister: Rev. Bert de Bruijn
448-2516
SUN., NOVEMBER 18, 1984
CHESTERVILLE
SACRAMENT OF BAPTISM
9:30am - Sunday Worship
Program for Small Children
11:00am - Sunday School
Morewood
11:15am - Sunday Worship
Sunday School
COME EXPECTING
LEAVE REJOICING
May 85

DUNBAR PRESBYTERIAN CHURCH
Dunbar
Minister: Rev. Ed Wiley
B.Sc., M. Div.
543-2160
SUN., NOVEMBER 18, 1984
9:30 am - Sunday School
Sunday Service
EVERYONE WELCOME
April 1985

PC
Stormont, Dundas & Glengarry
Progressive Conservative Association

LEADERSHIP CONVENTION
DELEGATE SELECTION MEETING

Will be held
Friday, November 30th, in the **Avonmore Community Hall, AVONMORE, ONTARIO.**
Registration opens at 7:00 p.m. and CLOSES SHARPLY at 8:00 p.m.

In order to be eligible to vote, or seek delegate/alternate status, at a delegate selection meeting a person shall:

a) be a member in good standing of the riding, campus, or youth association or club as of midnight, Monday, October 8, 1984 or such earlier date as the riding, campus, or youth club constitution may provide

or

b) be an active member of the riding, a campus, or youth association or club on or after January 1, 1983 and be eligible for membership renewal

and

c) meet the minimum requirements of membership in the Ontario P.C. Association as defined in Article 15 a) i, a) ii, of the Constitution of the Ontario P.C. Association.

G.W. (Hank) Robertson
President

W. James Cook
Sec. & C.F.O.



OPEN FOR FOUR SUCCESSFUL MONTHS.....
The Aristocrat Restaurant
Welcomes you to try our *Homemade Dishes!*

NOW AT LOWER PRICES!

COMING SOON!



NEW PROP. TONY FRATE

PIC-A-PRICE
HAPPY HOUR

50¢ & Up For A BEER!



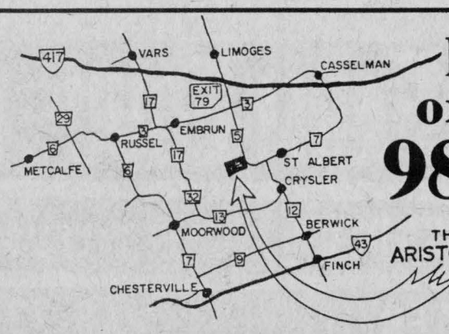

Reservation or Take-out
987-2207

St. Albert, Ont.

LINDSAY & McCAFFREY
GENERAL MERCHANTS
Main St. Manotick 692-3368

- MWG INSULATED SHIRTS FROM $23.95
- WESTERN SHIRTS & BOULET BOOTS
- PHEASANT HUNT 70% WOOL SHIRTS
- ELK, DEERSKIN & HORSEHIDE GLOVES & MITTS
- KAUFMAN SORRELS & SAFETY FOOTWEAR
- GREB CSA KODIAK WILDERNESS BOOTS

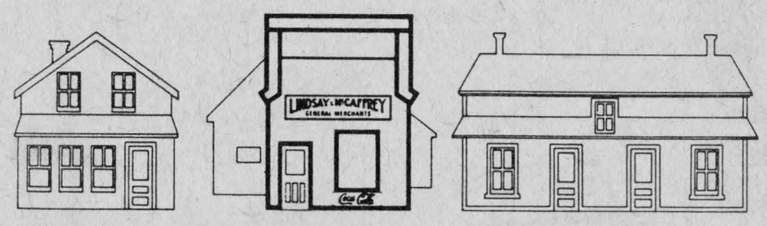

OBITUARIES

Ella May MacDiarmid

Ella May MacDiarmid died at Hotel Dieu Hospital July 25, 1984 after a few weeks' illness. She was 97 and had been a resident at Maxville Manor for the past five years.

Born at Osnabruck Centre August 26, 1886, she was the daughter of John and Etta (Countryman) Campbell. The family later lived at Avonmore.

She was married December 30, 1909 to Peter A. MacDiarmid at Dyer by Rev. S. Beaton. Mrs. MacDiarmid was predeceased by her husband June 22, 1951.

Surviving are six daughters and five sons: Sarah Etta (Montgomery) and Edna (Crawford), Monkland; Violet, Hannah and Emma MacDiarmid, Moose Creek; Erva (Mrs. Vernon Begg), Cornwall; Robert, Ernest and Cecil, Moose Creek; George, Hyde Park, Ontario; John Edward, Prescott. There are 14 grandchildren, 21 great grandchildren and several nieces and nephews.

Mrs. MacDiarmid was predeceased by three sisters, Myrtle Alice (Campbell), Avonmore; Emma Martha (Mrs. William Drysdale), Calgary) Ida (Mrs. James Poapst); Avonmore and three brothers, Norman, Bowsman, Manitoba, George, Calgary and John Robert, Winnipeg.

Mrs. MacDiarmid was a member of Knox Presbyterian Church, Moose Creek and formerly a member of the Women's Missionary Society and Ladies Aid Society.

The funeral was held July 28 at 2pm from Brownlee Funeral Home, Finch. Rev. Duncan Kennedy officiated. Edwin Waldroff rendered a solo, "The Old Rugged Cross." Interment was at the Sixth Concession Cemetery, Roxborough township. Pallbearers were Harold Norman, Jack Heemskerk, Arthur Hebert, Andre Jean-Louis, John Marjerrison and Stuart Radley.

Ena Lydia Elizabeth Gallinger

Ena Lydia Elizabeth Gallinger died at Winchester District Memorial Hospital October 27 after a 19-month illness. Mrs. Gallinger, who was 78, resided at RR2, Ingleside for 41 years. She was a retired elementary school teacher, and formerly lived at North Valley.

Mrs. Gallinger was the daughter of Percy and Mary (McGill) Rupert. She was born March 6, 1906 in Osnabruck township. She was married September 1, 1943 at Newington to Oliver Gallinger who survive.

Besides her husband she is survived by her daughter Charlene (Mrs. Jim Riddell), RR2, Ingleside and by a grandson Calvin; by her sister Margaret (Scott), Morrisburg; and by many nieces and nephews. She was predeceased by two sisters, Mrs. Lily Brownell and Mrs. Hattie Baker; and by two brothers, Wallace and Redverse.

Mrs. Gallinger was educated at local public schools in the Finch area and at Finch Continuation School and Ottawa Teachers College. She was a member of Trinity United Church Women, Ingleside, Trinity United Church the Superannuated Teachers of Ontario.

The funeral was held from Trinity United Church with Rev. Ian McAvoy officiating October 30 at 2pm. Interment was at Pleasant Valley Cemetery. Pallbearers were George Wright, Roy Hart, Earl Colquhoun, Glen Dafoe, Glen Hollister and Murray Neville.

Mary Verna Barkley

Mary Verna Barkley, a resident of RR2, Chesterville, died at Winchester District Memorial Hospital November 9, 1984. She was 80 and had been ill for two months.

Mrs. Barkley was predeceased by her husband Arthur H. Barkley who died May 14, 1981. The couple was married at the parsonage in Williamsburg June 22, 1927.

Mrs. Barkley, who was the daughter of George and Elizabeth (Barkley) Weegar, was born July 30, 1903.

Surviving are sons Graham, Ottawa; Lee, Chesterville; and Lorne, Burritts Rapids; sister Ruby Lane, Williamsburg; brother Claude, Ingleside. There are four grandchildren, Garry, Dianne, David and Sandra and two great-grandchildren, Adam and Angela. Mrs. Barkley was predeceased by a son Donald, by brothers Morris and Bert and by a sister Orlean (Mrs. Jack Tewsley).

Mrs. Barkley was a member of St. Lukes Lutheran Church, Dunbar where the funeral service was held November 12 at 2pm. Rev. Lawrence Ehrhardt officiated. Interment was at Maple Ridge Cemetery. Pallbearers were Ren Elliott, Denis Madore, Allan McKenzie, Ray Dillabough, Eldon Elliott and Gordon Elliott.

Burnice E. Wood

Burnice E. Wood, a retired farmer and lifelong resident of RR2, Chesterville, died at Winchester District Memorial Hospital November 8, 1984.

Mr. Wood is survived by his wife Thora Jessie (Robinson). The couple was married June 16, 1926 at the manse in Williamsburg. Born March 20, 1904, Mr. Wood was the won of Kenneth and Sara (Hess) Wood.

Mr. Wood is also survived by daughters Marjorie (Mrs. Garnet Barkley), Kingston and Linda (Mrs. Terry Helmer), Chesterville; sons Bert, Chesterville, Gary of Whitby and Earl, Morrisburg. He was predeceased by a daughter Evelyn in 1956. Also surviving are sisters Velma (Mrs. William Farrell), Smiths Falls; Lola (Mrs. Lorne Marcellus), Chesterville. He was predeceased by a sister Madeline (Mrs. Emerson Swerdfeger) and brother Gerald. There are 19 grandchildren and 13 great-grandchildren.

The funeral was held from Vice and Craig Funeral Home, Chesterville November 10 at 2pm. Rev. Ed Wiley officiated at the service. Interment was at Maple Ridge Cemetery. The pallbearers were all grandsons: Ken Wood, Steven Helmer, Robert Wood, Rodney Helmer, Kevin Wood and Russell Wood.

Desmond Shay Larmour

Desmond Shay Larmour died at his residence, concession 4, Winchester October 30, 1984. He was 58.

Mr. Larmour, who was a farmer, was born July 7, 1926 in Mountain township, the son of the late William Larmour and Clara (Paul) Larmour, who survives.

Mr. Larmour is also survived by his wife Betty (Helmer); son Brian, Winchester; a daughter, Donna, Constance Bay; grandchildren William and Margaret; brothers Orval, Winchester and Ronald, St. Albert; sister Loretta (Mrs. Lloyd Gray), Winchester.

Mr. Larmour was a member of the Presbyterian church. The funeral was held from Vice and Craig Funeral Home, Winchester with Rev. Bert De Bruijn officiating. Interment was at Maple Ridge Cemetery. Pallbearers were Al Hutchinson, Colborn Helmer, Lyle Byers, Lorne Byers, Meyer Baeldy and Leonard Streng.



ZAP
THE SAFETY BIRD SAYS:- CHECK (√) BESIDE THE FREE SAFETY BOOKLETS YOU WANT.

- ☐ CHILDREN'S COLOUR-IN ACTIVITY BOOK.-
- ☐ YOUNGSTER'S COMIC BOOK.-
- ☐ YOUTH/ADULT BOOKLET

SEND YOUR NAME AND ADDRESS TO:
SAFETY. BOX 4036
STATION 'A'-TORONTO
M5W. 2N4 - ONT.

ontario hydro

DISH WATCHERS
Satellite Systems
SALES • SERVICE

6' & 10' AVAILABLE



6' MODEL
$1,295.

10' MODEL,
M.T.I. Rotator
Included..... $3,195.
(Tax & Installation Extra)

125' Cable plus Receiver and Electronics, Thundercraft fibreglass dish included with both above models:

RON MERKLEY
CHESTERVILLE — 448-3236
(After 6PM)

The Shoe Shop
COUGAR LEATHER BOOTS



CHILDREN'S KAMIK WINTER BOOTS
$22.99 to $29.00

CHILDREN'S WINTER BOOTS, Size 1-6..... $46.99

LADIES WINTER BOOTS $54.99



MEN'S WINTER BOOTS
$29.99 to $59.99



448-2856
29 KING ST.
CHESTERVILLE

Short Farm Equipment Off-Season Sale!

THIS YEAR'S BIGGEST DISCOUNTS



During Massey-Ferguson's Off-Season Sale

Start saving with BIG factory discounts...

There's never been a better time to buy a new MF tractor. Thanks to big factory discounts direct to us from Massey-Ferguson, we're offering you the best deals of the year on all new MF tractors. Check out our prices on the model you want, from compact all the way up to our biggest model.

And keep saving with our flexible financing plans!

Along with big factory discounts, you'll save even more with Massey's special financing. So make your best deal now on a new MF tractor (34 PTO hp and higher) and take your choice of

9.9% APR MF Financing for 48 Months*
or
Waiver of Finance Charges 'til June 1, 1985**

Down payment and qualified credit required.

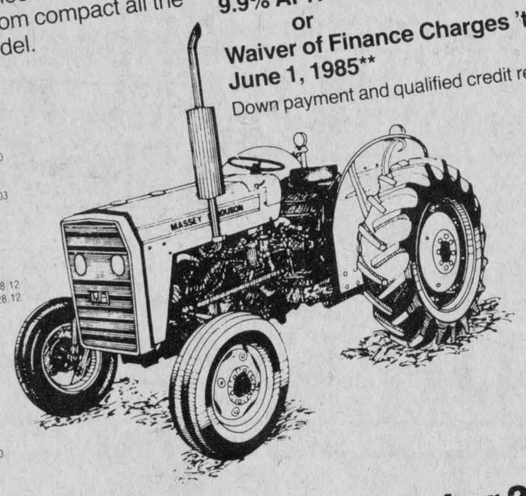

* EXAMPLE ONLY
(Sale on Dec. 1, 1984)

Selling Price	$20,000.00
Down Payment	6,000.00
Balance to finance on Dec. 1, 1984	$14,000.00
The arranged terms at 9.9% APR for four years — four annual payments of to begin Dec. 1, 1985, with equal payments on Dec. 1, 1986, Dec. 1, 1987, and Dec. 1, 1988	$ 4,407.03
Total finance charges at 9.9% APR to Dec. 1, 1988	$ 3,628.12
Total All Payments	$17,628.12

** EXAMPLE ONLY
(Sale on Dec. 1, 1984)

Selling Price	$20,000.00
Down Payment	6,000.00
Balance to finance	$14,000.00
Finance charge to June 1, 1985	—0—
Total contract due June 1, 1985 or other terms arranged	$14,000.00

Hurry! These offers expire December 29, 1984.

MF CS CERTIFIED SERVICE™

MF Massey Ferguson

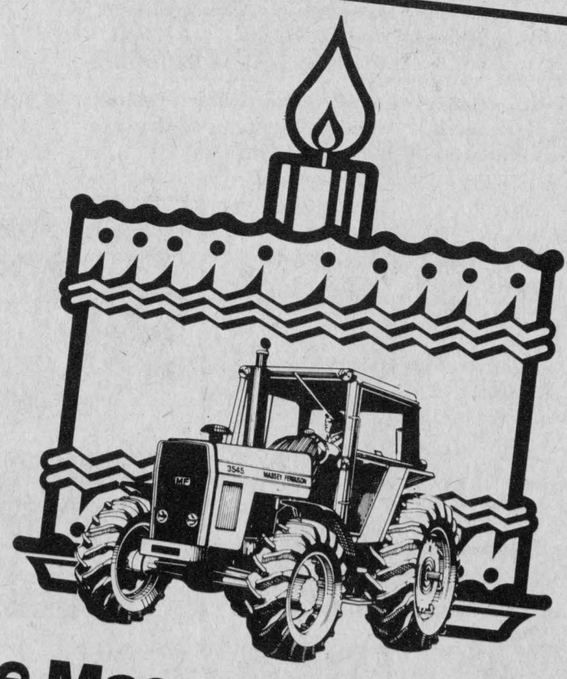

The Massey-Ferguson 3500 Series Tractor
Celebrate Its First Birthday With Big Savings!

Just one short year ago, Massey-Ferguson introduced the rugged MF 3500 Series Tractor. And now we're offering you the best deals ever on all three 3500 Series models.

See how the MF 3545 can cut the biggest jobs down to size with its 125 PTO horsepower Perkins diesel engine. Take a good look at the MF 3525, powered by a smooth-running 105 PTO horsepower Perkins. Or check out the MF 3505, with its fuel-efficient 90 PTO horsepower Perkins diesel.

Right now, we're working with some special First Birthday discounts from Massey. Plus, if you buy now and qualify, you can choose between a waiver of finance charges to **June 1, 1985*** or low **9.9% APR**** financing from Massey-Ferguson.

So stop in and make your best deal on the best Massey tractors around. But hurry, our prices are good only through December 29, 1984.

* EXAMPLE ONLY
(Sale on Dec. 1, 1984)

Selling Price	$20,000.00
Down Payment	6,000.00
Balance to finance	$14,000.00
Finance charge to June 1, 1985	—0—
Total contract due June 1, 1985 or other terms arranged	$14,000.00

** EXAMPLE ONLY
(Sale on Dec. 1, 1984)

Selling Price	$20,000.00
Down Payment	6,000.00
Balance to finance on Dec. 1, 1984	$14,000.00
The arranged terms at 9.9% APR for four years — four annual payments of to begin Dec. 1, 1985, with equal payments on Dec. 1, 1986, Dec. 1, 1987, and Dec. 1, 1988	$ 4,407.03
Total finance charges at 9.9% APR to Dec. 1, 1988	$ 3,628.12
Total All Payments	$17,628.12

MF Massey Ferguson

SHORT FARM EQUIP. LTD.
MASSEY FERGUSON SALES & SERVICE
CHESTERVILLE - 448-2375



Area Holstein farmers rewarded their peers with well-deserved recognition last Friday at the annual banquet of the Dundas County Holstein Club. Front row, from left: Dundas county dairy princess Mary Jane Van Dongen, Carl Smith, Muriel Smith. Back row, left to right: Frank Casselman, Jim Adams (hidden), Dr. Henry Ceelen, Delmar Adams.

-Record Photo-Hanrahan-

Dundas Holstein breeders honored

DIXONS CORNERS (Staff) - Local milk producers were honored at the annual Dundas county awards dinner last Friday night. In recognition of the 100th anniversary (1884-1984) of Holstein Canada, the parent organization, members were asked to attend in centennial costume.

Garnering many of the awards were Carl Smith of Sunnylodge Farms, Chesterville. Mr. Smith was awarded the premier breeder banner, premier exhibitor award and first prize for breeder's herd award.

Best udder award went to Delmer and Jim Adams; grand champion female award, Allison, Hugh and David Fawcett; reserve champion female award, Delmar and Jim Adams; junior champion award, Allison, Hugh and David Fawcett; reserve champion award, Lorne and Francis Henderson; second prize breeders herd award, Delmar and Jim Adams; progeny of dam award Brabantia Holsteins, Arnold and Martin Byvelds.

Mr. Smith received a past president's pin, 40-year pins went to Dwight Dawley, Wilfrid Larmour and Ethan Algire.

Highest herd averages were awarded as follows: first, Sunnylodge Farms; second, J. Frank Casselman; third, Bill Harbers; fourth, Martin K. Verburg; fifth, Glenn Pemberton.

Certificates for 80,000 kilograms went to John A. Byvelds, Malcolm D. Graham and Terrdale Holsteins.

In the 70,000 kilogram category certificates were won by: Adamdale Holsteins; Allan F. Baker; H.J. Boyd and Sons; Chestreek Farms and K.B. Kennedy; Brian Enright; Francis J. Lynch; Franklin J. Milne; Glenn Pemberton; Sunnylodge Farms; Terrdale Holsteins.

For 60,000 kilograms the certificates of merit went to: Larry E. Allen; Allan F. Baker; H.J. Boyd and Sons; George Brooks and Son; J. Frank Casselman; Brian Enright; John and Catherine Groniger; William Harbers; Harmony View Farms; Richard Helmer; Mellhorn Holsteins; Howard and Patricia Middleton; Keyes Smith; Sunnylodge Farms; Terrdale Holsteins; J.E. Davidson.

Superior production awards went to J. Frank Casselman, Chestcreek Farms, K.B. Kennedy and Sunnylodge Farms.

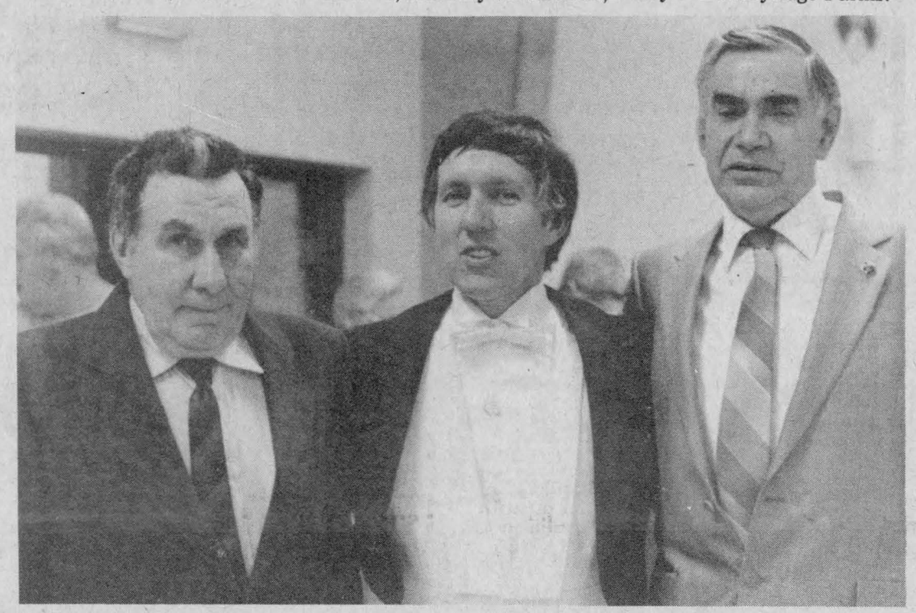

Dundas County Holstein Club president John Dalrymple, in centennial dress, is flanked by two club members who were awarded their 40-year pins at last Friday's annual banquet. With Mr. Dalrymple are (left) are Wilfred Larmour and Dwight Dawley.

-Record Photo-Hanrahan-

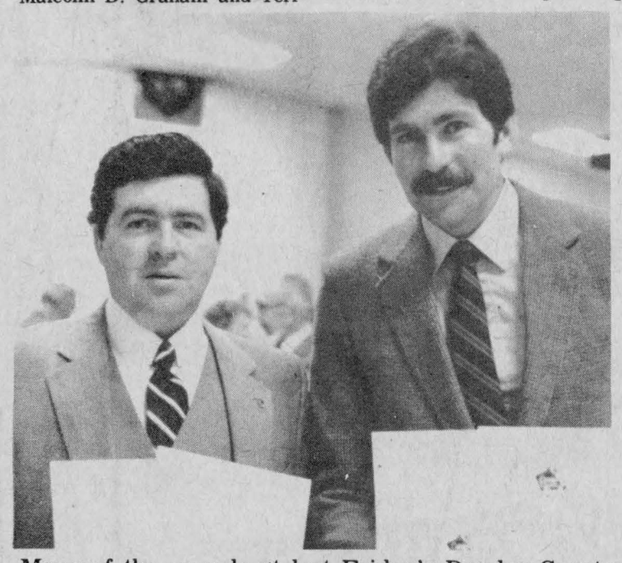

Many of the awards at last Friday's Dundas County Holstein Club banquet were garnered by these two gentlemen. No stranger to the farming community are Carl Smith (left) and Frank Casselman, Chesterville, who are displaying their certificates of merit.

POLICE VILLAGE OF WILLIAMSBURG

TENDER FOR SNOW REMOVAL

Sealed tenders will be accepted by the undersigned up to 4:30 p.m., November 22nd, 1984, at the Municipal Building, Williamsburg, Ontario, weekdays, between the hours of 9:00 a.m. and 4:30 p.m., for Snow Removal for the 1984-85 Season.

Please quote hourly rate for trucks and loader; also quote price on limited sanding for sidewalks, when necessary.

Tenders will be let on November 22nd, 1984, at 7:00 p.m. at the Municipal Building.

Lowest tender not necessarily accepted.

DONNA McINTOSH, Sec'y.
Police Village of Williamsburg
46c

'84 FORD

HEALY CORNWALL

TRUCK PRICES!

WHY PAY MORE
1984 FORD TRUCKS COMING OFF GOVERNMENT SHORT-TERM LEASE



FROM $7,800 & UP

- 6 or 8 Cylinder
- Automatic or Standard Transmission
- West Coast Mirrors
- Rear Step Bumpers
- Power Steering & Brakes
- Radial Tires
- Full Factory Warranty

HEALY CORNWALL
LINCOLN • MERCURY • FORD TRUCKS

1200 SECOND ST., WEST CORNWALL
933-4117

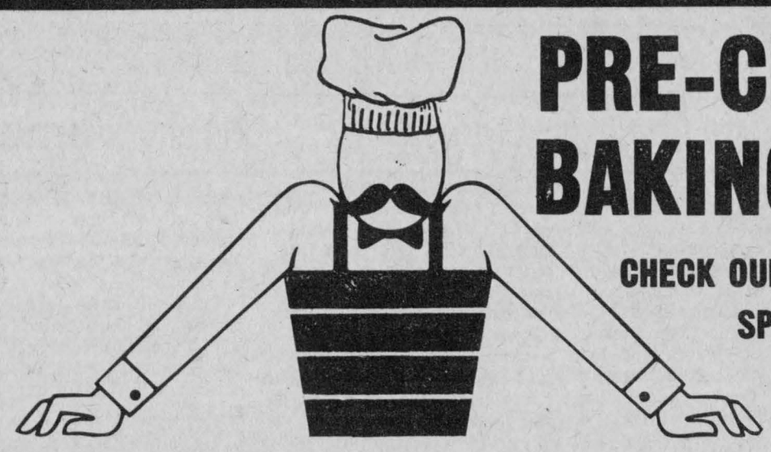

PRE-CHRISTMAS BAKING SALE

CHECK OUR GREAT GREY CUP PARTY SPECIALS INCLUDED IN OUR FLYER WITH TODAY'S PAPER !!!

MR.GROCER
MORRISBURG, ONT.
INDEPENDENTLY OWNED BY TOM MORROW & BILL ALDRICH

Lantic 2 kg **White Sugar** Limit 2 per family please .89

Tenderflake Lard Maple Leaf 454 g pkg. .89

Five Roses Enriched **White Flour** 10 kg 6.99

Lantic Golden **Yellow Sugar** 2 kg 1.79

From the Tropics Large Size **Bananas** 4 lbs 1.00

Canada No. 1 10 lb Bag **P.E.I. Potatoes** Each .98

FREEZER ORDERS

Canada Grade 'A' Beef - Cut & Wrapped
Ask for Vit or Jay
Delivery time approx. 1 week

Approx. 300 lbs Beef Side	1.59 lb./3.51 kg
Approx. 145 lbs Beef Hinds	1.89 lb./4.17 kg
Approx. 155 lbs Beef Fronts	1.28 lb./2.82 kg
Whole Loin Pork Approx. 12 lbs	1.68 lb./3.70 kg
Pork Shoulder Approx. 12 lbs	1.28 lb./2.82 kg
Approx. 14 lbs Leg of Pork	1.48 lb./3.26 kg
Spare Ribs	1.78 lb./3.92 kg

CHECK OUR FLYER FOR MONEY SAVING COUPON ON PARTY PLATTERS FOR YOUR GREY CUP GET TOGETHER

LOOK IN OUR FOUR PAGE FLYER INCLUDED WITH TODAY'S PAPER FOR EVEN MORE MONEY SAVING SPECIALS!

STORE HOURS

MONDAY 9-6
TUESDAY 9-6
WEDNESDAY 9-6
THURSDAY 9-9
FRIDAY 9-9
SATURDAY 9-6



St. Mary's Remembrance Day

Students at St. Mary's Separate School learned the stories of Remembrance Day at a special assembly held Friday morning. Class representatives placed wreaths at the cross, and recited 'In Flanders Fields'. Front row, from left, are wreath bearers Tannis Armstrong, grade one, and Colleen DeRooy, grade five. Back row, from left, is flag bearer Troy Acres, grade one; Kathleen Fodrek, grade two; Megan Filion and Chris Carlson, grade four; Simon Vanderpoel and Rene Berwert, grade three; flag bearer Jason Sheldrick, grade one; and Remembrance Day assembly teacher Mrs. Graham. -Record Photo-Maskell-

Roxborough council

MOOSE CREEK (Staff) - Roxborough township councillors aren't in the habit of talking turkey, but last Tuesday's meeting was exception.

Council authorized the Clerk Treasurer, W.E. Wright, purchase turkeys (at a maximum of $30 each) for all township employees. Council agreed that the turkeys would be used as a Christmas bonus.

In other business, Council passed a by-law to authorize the sale of part lot 11, Con. 1, to James Harrison. Council has also sent a petition to the ministry of municipal affairs and housing for a grant to prepare and complete the township's zoning By-Law.

A motion by deputy reeve George Crites was passed stating that J.L. Richards and Associates Ltd. be requested to prepare the townships' comprehensive zoning By-Law to implement the new Official Plan.

Councillor Bill Williams motioned that the township concur with the Ontario Legislative Committee Canadian Railway Labor Association's recommendations to have public hearings in reference to the CP Application to test and operate cabooseless trains. The motion was carried.

Council denied a request by Raymond Carriere, dated Nov. 1, 1984, for permission to remove dead trees from the township owned property in Con. 9 - Lot 5.

Councillors Bill Williams and Ray Alguire were appointed to the Court of Revision on the Payne River Municipal Drain, to be held Nov. 22.

A motion by Councillor Bill Williams was passed stating that the township's representative on the Maxville and District Sports Complex be renumerated at the rate of $40 per meeting, effective Jan. 1985.

At their meeting, council also passed a By-Law to authorize the execution of an agreement between the township and the ministry of municipal affairs and housing in reference to the implementation of a computer as part of the Municipal Action '85 Program.

Judging prize

LUNENBURG (Staff) - An 18-year old resident of Stormont county, Kelly Murphy, captured the youth horse-judging award at the Royal Winter Fair in Toronto last week.

Miss Murphy was presented with the Robert Graham Memorial Trophy at a luncheon for livestock breeders at the annual exhibition.

Third place among 14 young horse judges was also taken by a Lunenburg girl, 16-year old Helen McBride. She won $80 in cash while Miss Murphy was given $100 as well as her trophy.

The competition kicked off the 10-day long horse show, the premier event at the Royal Winter Fair.

DAVID BROWN CONSTRUCTION
Box 551, Ingle side, Ontario, K0C 1N 0
SCREENED TOP SOIL SAND - GRAVEL - FILL
Backhoe, Dump Truck & Bull dozer Rentals
Septic Tank Pumping and Installation
537-2260 or 938-2536

FAMILY STYLE ENTERTAINMENT
Winchester
ST. LAWRENCE STREET, WINCHESTER
ONE SHOW EACH EVENING AT 7:30 P.M.
WEDNESDAY 14 THURSDAY 15
TIGHTROPE
Starring Clint Eastwood and Genevieve Bujold. A suspense thriller with far more weight than the Dirty Harry films. One of Eastwood's best.
FRIDAY 16 SATURDAY 17
THE OXFORD BLUES (A.A.)
Starring Robert Lowe and Ally Sheedy. He fell in love with a girl and joined Oxford University to meet her. The problem is to graduate.
MONDAY 19 TUESDAY 20
WEDNESDAY 21 THURSDAY 22
FLASHPOINT (A)
Starring Kris Kristofferson, Treat Williams and Rip Torn. Border cops, C.I.A. and the F.B.I. tangle over the findings of a partly buried jeep, a skeleton and a rifle. Could this be one of J.F. Kennedy's assassins? Coarse Language

Chesterville Rotary Report

By C.A. Graham

Monday night was club assembly so there was no speaker.

Jack Cross was complimented on the fine display at the Heritage Centre on Remembrance Day. Jack is president of the organization.

Fred Cass inducted Bob Gilroy into the club. Rotarian Fred told us that while we have just celebrated Remembrance Day and hope for peace. Rotarians all over the world are promoting better understanding between nations. He also stressed that service to the community is an important part of Rotary work.

Nick Nixon reported on the club finances. The meal and bulletin account shows a slight surplus but we must soon raise more money to continue our regular club activities.

Many money raising projects were discussed but no decisions made.

Two minutes silence were observed in remembrance of those who paid the supreme sacrifice in past wars.

It was decided to donate $300 to the Chesterville boy scouts. The assistance of the scouts to Rotary projects was discussed.

Seniors' hold costume party Oct. 31

By Jean Thompson

(Special) - The Seniors of Chesterville enjoyed pot luck dinner on Wed., Oct. 31.

Costumes were judged before dinner and the prizes went to as follows: Best couple - Harold Merkley and Ella York. Best ladies costume - Mrs. Ethel Robson. Best men's costume - Lillian Simms. Most comical - Lillian Graham.

Prizes were donated by Dale McNaughton and Harold Murphy. We thank them for their gift.

Door prize, donated by Edith Waldroff, was won by Laura Stewart. A game contest was won by Elma Brownlee.

A short meeting was held and music supplied by Paul Whittaker, Jim Bulger, Helen Cross, Reg Beard, Raymond Emmell and Bill Beaty.

Dancing was enjoyed by all and everyone had a good time.

Saint Nick sends 'space' message

OTTAWA (Special) - When Canada's first astronaut, Marc Garneau, was travelling in space - he received a very special message.

It was not from a king, a prime minister, a president or a little green man from Mars. The message was from a jolly old man in a bright red suit. It was from Santa Claus.

The National Research Council in Ottawa has just decided the message and Santa has asked his helpers at the post office to assist him once again with all his Christmas mail.

He asked Astronaut Garneau to tell everyone that the children should write their letters to his special Christmas address:

Santa Claus
North Pole
Canada
H0H 0H0

And Remember To Include Their Return Address.

Santa understands everyone's language and he can read braille as well. He would like all the children to write to him as soon as possible. Santa always answers his mail addressed to **H0H 0H0.**

Bits and bytes

By Kim Leduc

(Special) - As the Stormont 4-H Computer Club members learn more about computers they are also preparing their project books. They are working on the display for the open house achievement day, Saturday, December 1 at Roxmore Public School.

The club will be having achievement day with the quilting clubs. The club will also be going on a field trip to Transport Canada Training Institute on Thursday, November 22. We will be seeing their computer.

Retail Lumber And Building Supplies
Always A Buy At A Pal Yard
PAL
Lannin Lumber Mart & CONSTRUCTION LTD.
HWY. 31 SOUTH OF WINCHESTER
Telephone 774-2830
MasterCard VISA

SIMPLY DELICIOUS
Chinese Food

Louis Restaurant & Dining Lounge
1 KING. ST. — 448-2051
CHESTERVILLE
CHINESE FOOD
WILL BE SERVED FROM
12 NOON UNTIL CLOSING
TUESDAY TO SUNDAY
NEW HOURS:
Monday: 7am-3pm
Tuesday-Thursday: 7am-10pm
Friday: 7am-11pm
Saturday 8am-11pm
Sunday: 9am-9pm

Red & White Owner Operated
Red&White

prime rib roast
cut from Canada grade 'A' beef
6.15/kg 2.79 lb.
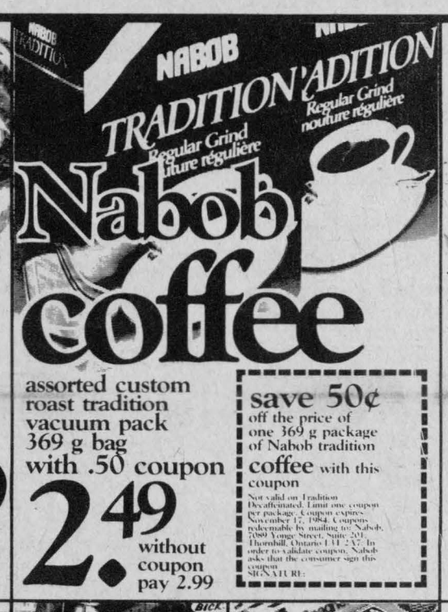
NABOB TRADITION
Regular Grind
Nabob coffee
assorted custom roast tradition vacuum pack 369 g bag with .50 coupon 2.49 without coupon pay 2.99
save 50¢ off the price of one 369 g package of Nabob tradition coffee with this coupon
Not valid on Tradition Decaffeinated. Limit one coupon per package. Coupon expires November 12, 1984. Coupons redeemable by mailing to: Nabob, 7099 Yonge Street, Suite 201, Thornhill, Ontario L4J 2X7. In order to validate coupon, Nabob asks that the consumer sign this coupon
SIGNATURE

product of Ontario mushrooms
3.50/kg 1.59 lb.

rib steak cap on cut from Canada grade 'A' beef 6.59 kg 2.99 lb.

blade roast boneless cut from Canada grade 'A' beef cap on 4.17 kg 1.89 lb.

rindless bacon 500 g pkg. Maple Leaf or Devon Brand 1.99

fried chicken Maple Leaf 700 g basket 4.39

Bick's pickles assorted dills, sweet mixed or yum yums 1 L jar 1.59

Lancia Pasta assorted 900 g bag or Bravo Plain Spaghetti Sauce 28 fl. oz. tin .99

celery stalks product of U.S.A. Canada no. 1 ea. .79

Granny Smith apples product of France or Italy Canada fancy 1.52 kg .69 lb.

cabbage product of Ontario Canada no. 2 .69

red grapes product of U.S.A. Canada no. 1 2.18 kg .99 lb.
cross rib roast 4.39 kg 1.99 lb.
boneless stewing beef 4.17 kg 1.89 lb.
Maple Leaf, regular or all beef skinless wieners 450 g pkg. 1.79
Maple Leaf cheese 7.40 kg 3.36 lb.
assorted popular varieties, 175 g pkg. Maple Leaf lunch meats .99
regular or all beef, polish, 250 g pkg. deli sticks 1.79
country style boneless smoked ham 8.80 kg 3.99 lb.
Available at stores with deli counters only
extra lean cooked ham .51 100 g 2.29 lb.
store sliced black forest ham .97 100 g 4.39 lb.
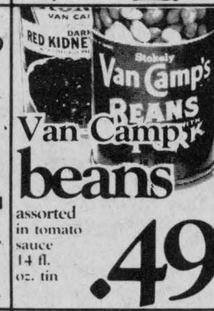
Van Camp's beans assorted in tomato sauce 14 fl. oz. tin .49

Libby's tomato juice Libby's fancy 48 fl. oz. tin .89
bakery produce
top sliced wiener buns pkg. of 12 .99
100% whole wheat bread 675 g loaf .59
dinner rolls pkg. of 12 .79
Future double, 900 g loaf european style or light rye bread 1.29
Supreme fruit cake 900 g pkg. 2.99
radishes 16 oz. pkg. product of U.S.A. .69
green onions product of U.S.A. .89
peanuts no name 1 kg bag 2.99

meat pies York assorted frozen 8 oz. pkg. .65

harvest crackers McCormicks assorted 250 g box .99

Clover Leaf tuna in oil or water solid white 7 oz. tin 1.99

clamato juice Motts 1 L btl. 1.55

soft drinks Canada Dry assorted 750 mL btl. + 30 per btl. deposit .39

bathroom tissue White Swan 4 roll pkg. 1.49

Heinz ketchup 1 L btl. 2.39

speed stick Mennen assorted 75 g stick 1.99

corned beef Hereford 12 oz. tin 1.99

pink salmon Clover Leaf 7¾ oz. tin 1.59

peanut butter York extra smooth or extra crunch 500 g jar 1.79

garbage bags Quikki green pkg. of 10 .99
Prices effective from Wednesday, November 14 to the close of business Saturday, November 17, 1984 at participating Red & White stores in Ontario only. We reserve the right to limit quantities.
FINCH RED & WHITE
OWNED & OPERATED BY ELBURN AND JEANNINE DUFFY
STORE HOURS:
MON.-SAT. 8AM-6PM
SUN. 10AM-1PM
PHONE 984-2268

RECORD

Sports

Junior Flyers split games, move into tie for second place

(Staff) - Chesterville Junior C Flyers have a five and four record after last week's play. Chesterville edged the Alexandria Glens 3-2 at Chesterville Arena on Tuesday. Chesterville fell to the stronger Embrun 72's after the 72's whipped the Flyers 7-3 on Embrun's home ice last Friday night.

Edge Glens 3-2

(Staff) - Chesterville Junior C Flyers built on a first period power play goal to down the Alexandria Glens 3-2 last Tuesday night at Chesterville arena.

Carl Bartholemew and Rene Boulanger combined on the power play, setting up Shawn O'Connor at the 10:09 mark of the first period. Joel D'Armour of the Glens was serving a minor for hooking.

Rock Sabourin got one back for Alexandria, tying it 1-1 with 38 seconds left in the first period. Jean Lauzon and Alan Barton got the assists on Sabourin's power play goal.

Jerrold Boulanger and John Guy set up Mark Guy to score the lone second period goal, putting Chesterville ahead 2-1 at the 11:42 mark.

Second period was more of a dance contest than a hockey game as players from opposite sides embraced each other. One such incident involved John Guy who was called for slashing and roughing, receiving four minutes in penalties, while Mike Campeau got a total of seven minutes for cross checking and roughing at 9:04.

Alexandria's Ken Barton then had a brief conversation with the referee about the shorter amount of time going to Guy of the Flyers.

Mike Ganter set up Jerrold Boulanger (former Winchester Hawks' forward) with 4:13 remaining in the third period, putting the Flyers ahead 3-1. Boulanger had just joined the Flyers and played his first game that night.

Glen's Alain Menard came back seconds later to score the second goal for the Glens on the power play. Pierre Jeaurond and Mike Campeau assisted in the goal.

With seconds to play in the game, Campeau was penalized for roughing. Darren Kelly got two minors for interference and roughing.

Lose 7-3 to 72's

(Staff) - After last Friday's game at Embrun, the Chesterville Junior C Flyers lost 7-3 to a sharper Embrun team as the host team took advantage of two power plays and an unassisted goal by Brad Spooner.

First period saw some very fast skating, but neither team could score. Both teams got a total of six minutes in penalties in this period.

Ray Lavergne put Embrun on the board first after receiving the puck on a play by Claude Farley and Marion Adam at 9:07 of the second period.

Jerrold Boulanger then fed the puck to Sean O'Connor at the 8:57 mark, allowing O'Connor to put it past goalie Mario La Palme to tie it 1-1. Mario Adam then edged Embrun ahead 2-1 with Ivan Clement and Alain Lapointe assisting on the goal. Dale Simms and Marc Guy then combined on a play, setting up Darren Kelly with 5:18 remaining in the second period. Chesterville's fans erupted with enthusiastic shouts after Kelly's goal.

Brad Spooner then put Embrun ahead 3-2 with Ivan Clement and Ray Lavergne assisting at the 1:20 mark.

Kevin Moore and Dale Simms passed John Guy allowing him to tuck the puck past La Palme, into the lower right corner of the net at 13:38 of the third period. Brad Spooner then put Embrun ahead 4-3 with his unassisted effort.

Claude Farley fed a pass to Ivan Clement allowing Clement to put one past goalie Steven Rochon on the power play. This put Embrun ahead 5-3 with 7:19 remaining in the third period.

Claude Farley scored on a second power play after receiving a pass from Ivan Clement and Mario Adam, putting Embrun ahead 6-3. Dale Simms went off for roughing at 7:30 of the third period.

With 49 seconds remaining in the game, Embrun got the clincher, which came off of Lavergne's blade. After Claude Farley set up Lavergne, the Chesterville fans who had cheered their team on were now shaking their heads in disbelief.



A goalie's job is hazardous

This flurry of activity was in front of Chesterville's net as goalie Steven Rochon seems to be wedged between two of his team mates and an unidentified Alexandria player (bottom). Flyers won last Tuesday's home game, 3-2. -Record Photo-Weaver-

Dunbar moves into first place with 5-1 win over Ormond

(Staff) - Dunbar is in sole possession of first place after they downed Ormond 5-1 in game four of the Winchester and District Broomball League on Sunday. Ormond is the lone team in second place with 14 points.

Finch and Morewood share third place after Finch defeated Newington 3-1, and Morewood whipped Osnabruck 9-1 in the first and second games of the night. Game three saw Toyes Hill defeat Crysler 3-2, putting Crysler in fourth place and Toyes Hill has fifth place, while Osnabruck and Newington are tied for last place.

Dave Dumoulin scored the first goal for Finch off of a pass from Tim Dewan, while Calvin Beaudette was serving a three minute penalty. Dewan then passed the Rene Dumoulin allowing him to sweep in Finch's second goal at 20:09 of the second period.

David Markell then set up Chris Lemery to score Newington's lone goal of the game. Dave Petersen got the 3-1 clincher from a pass by Jack Hoogeveen at 17:06.

Peter Van Gurp swept one over to Frank Bols, putting Morewood on the board in game two and Bols scored again, this time from a pass by Richard McMillan at 16:46 of the first period. John Tenbult set up Dave Henry to make it 3-0 for Morewood. Henry scored his second of the night from a pass from Dwayne M. and D. Beckstead got the goal for Osnabruck with 1:44 remaining in the first period. D. Heagle got the assist.

Van Gurp then set up Henry for his third of the night, bringing it to 5-1 at the 18:20 mark. Gerald Eby then set up Frank Bols for his third of the night. Van Gurp got his first of the night off a pass from Dwayne M. Dave Henry swept two Van Gurp's way to give Morewood goal number eight and nine with the nineth coming at 1:58 of the second period.

Glen Petersen started Toyes Hill off to a 3-2 victory after he received a pass from Dean Hansma at 19:58 of the first period. Howard Hadsaw then set up Brian McLaughlin for Crysler's first goal with 16 seconds remaining in the first period.

Jos Melenhorst then swept one to Hansma and allowed him to score one of his own, giving Toyes Hill a 2-1 edge. Hansma then set up Bill Steele, making it 3-1 and John Hopmans swept one in off of a pass from Paul Fournier, making the final score 3-2 with 4:43 remaining.

Gary Gallinger set up Shawn Patrick for the first of the game, giving Dunbar a 1-0 lead. John Templeton then swept one over to Pierre Roy at 19:52, which put Dunbar ahead 2-0. Gary Gallinger got one of his own after being set up by Danny Roy.

With 51 seconds remaining in the period, Paul Petersen brushed one over to Jim McDiarmid to give Ormond their lone goal of the game.

Shawn Patrick got his second of the night after he was set up by Gary Gallinger on the power play, Lynn Whittaker then gave John Templeton the clincher at 2:09 of the second period.

Bowling scores

Williamsburg Mixed
Friday Night

Men's High Single, Ted Van Moorsel 270; Men's High Triple, Ted Van Moorsel 727. Ladies' High Single, Rita Cooper 236; Ladies' High Triple, Rita Cooper 670.

Team Standings

Gary Scott 20; Rita Cooper 19; Doug Peters 18; Bob McLeod 17; Ted Van Moorsel 11; Percy Robertson 11.

Berwick Thursday Night

Men's High Single, Nick Beehler 310; Men's High Triple, Nick Beehler 840. Ladies' High Single, Lois Ouderkirk 262; Ladies' High Triple, Betty McEwen 654.

Team Standings

Tony Sanders 30; Bob Magee 30; Bob Ouderkirk 30; Nick Beehler 29; Ellery Ouderkirk 29; Winston Dingwall 20.

JUNIOR C HOCKEY STANDINGS
(As of November 10)

	GP	W	L	T	GF	GA	PTS
Russell	7	7	0	0	42	17	14
St. Isidore	8	5	3	0	36	34	10
Chesterville	9	5	4	0	32	36	10
Embrun	8	4	3	1	39	28	9
North Stormont	6	2	4	0	23	34	4
Cornwall Twp.	6	1	4	1	19	28	3
Alexandria	8	1	7	0	29	43	2

Peewee Flyers open schedule with big win

(Special) - Black Thursday was last Thursday as the Flyers travelled to Water Street Arena in Cornwall for a return match with the Fifth Wheel Royals. They were taught a fine lesson in the art of positional play, coming up flat to drop a 6-1 decision to the Royals. Craig Smith was the only Flyer able to score, assisted by Brad Cotnam and David Harper.

Following Thursday's flat performance, Flyers opened up the league schedule at home last Friday night and more than made up for their performance by dealing a 12-3 defeat to Winchester Peewee B Hawks. David Harper had a fine night, scoring five goals, while linemate Todd Marcellus chipped in with a goal and 5 assists. Troy McMillan and Gerry Van Kessel each added a pair, while Craig Smith, Kyler Wells added single markers. The Hawks' goals came late in the third period from Todd Halpenny, Derek Holmes and Bruce MacLean.

On Sunday, Flyers travelled to Cardinal to play the Cardinal-Iroquois in their second league game. Flyers jumped out to a 3-0 first period lead, with goals by MacMillan from Marcellus, Jeff Miltimore from Harper and Marcellus, and Smith From Van Kessel. Cardinal-Iroquois came back to close the gap with goals by Scott Cherry and Gene McInnis. Marcellus gave his team a 4-2 lead with an unassisted marker only to have McInnis close it to 4-3.

The teams traded third period goals, with Wells scoring from Van Kessel and Brad Cotnam for Flyers, while Terry Hamilton brought Cardinal-Iroquois to within one. Final score, Flyers 5, Cardinal-Iroquois 4. This week, Flyers host Russell Warriors Friday at 7pm.

Sr. Blue Devils down Seaway

(Special) - Last Thursday the North Dundas District High School senior girls basketball team came one step closer to clinching a playoff birth by scoring an impressive 66-31 win over their Seaway opponents in the North Dundas gym.

As a result of last week's victory, a win or a loss by less than nine points in yesterday's (Nov. 13) basketball game against Rothwell-Osnabruck will advance the Senior Devils to playoff competition versus St. Lawrence today (Nov. 14).

In their 66-31 win, the Blue Devils put together a solid team effort with each member of the squad getting at least one basket.

Rhonda McIntosh and Nicole Van Vlaanderen led the crew to their triumph with 12 points each. Other top point getters were Carole Droppo achieving 8 points, Donna Koekkoek scoring 6 and Cindy Ace found the basket for five.

Once again the Senior Devils came out to their usual slow start, but just as they have done in so many games this year, the team picked up the pace and almost tripled their first period point total of 9, by scoring 24 in the second frame.

The senior girls won each period and enjoyed leads of 9-6 and 33-18 after the first and second periods, 50-25 after the third and 66-31 at the final horn.

The North Dundas Devils feel that if they play as well as they have all season they will be playing their first playoff game today against St. Lawrence of the A division in Cornwall.

At the half the Junior Girls were leading 17-16, but fell behind 28-23 at the end of the third period and had to fight back to tie the game. If North Dundas would have connected on one of two foul shot chances they had late in the game, the outcome could have been different.

The Junior Devils ended their season yesterday (Nov. 13) against Rothwell-Osnabruck but the Seniors are expected to play their first playoff game today versus St. Lawrence in Cornwall.



Double coverage

Nancy St. Pierre (34) and another Seaway player go up to block a shot by a North Dundas Blue Devils player. North Dundas whipped the Senior Seaway girls, 66-31 in the second game of a double-header hosted by North Dundas, last Thursday. -Record Photo-Weaver-

Games gave soccer gals experience

(Special) - The North Dundas District High School Junior girls soccer team enjoyed what coach Fran Kelly stated as successful season and a new learning experience this year.

The coach's main objective at the start of the season was to help get girls involved in a physically demanding outdoor event. She felt there was great interest and willingness to play on North Dundas' first girls' soccer team.

"The 21 girls on the team, although a bit unorganized at the beginning of the season, had great fun and certainly got better as the season wore on," she said.

"Soccer is completely unlike any other girls sport," she explained, "you need time to make improvements and gain knowledge of strategies, but the only way to really do that is to gain experience from the games you play in."

The group of players I worked with were very good," Mrs. Kelly noted. "They tried hard, learned from their mistakes, and therefore improved every time out."

In the last two games of the regular season, the Devils finished with a 2-0 shutout victory over Tagwi, and a 4-1 loss to La Citadelle.

The coach stated that Nancy Hoople, who scored a goal in each contest and Kelly Billings, who got a goal in the well on the day.

Along with these fine efforts, Tara Berry and Kelly Hendricks both excelled with Kelly moving from her normal center forward position, to play goal and earn a shut out in the Tagwi game.

Mrs. Kelly was happy with the way the year went, and is hoping to have a senior as well as a junior girls soccer team next year.

Travelcade visiting Chesterville

(Staff) - Do you have a team that loses every game it plays or are you thinking about taking up golf or jogging?

The Ontario Sports Travelcade will be making a two day stop at the Chesterville Arena on November 16 and 17, 1984.

Travelcade is a mobile library program of the Ontario Ministry of Tourism and Recreation.

The Travelcade will be open on Friday, Novernber 16, from 6:30-9pm and on Saturday, November 17, from 10-4pm.

Atoms nip Hawks

(Staff) - Chesterville Atom C Flyers downed Winchester 4-1 with strong performance by center Keith Armstrong, scoring two goals last Thursday night in an exhibition game at Winchester.

The scoring was opened by Armstrong as he scored unassisted at 14:00 of the first period. Chesterville's left-winger Cees Roosendaal set up Armstrong for his second of the night, making it 2-0 with 5:10 remaining in the period.

Roosendaal again assisted in the second period as he passed to right-winger Ian Cameron who put one past Winchester's goalie Jason Wagner at the 1:51 mark.

The final goal for the Flyers came off the stick of Jason Desormeaux after he received a pass from Micheal Barkley, making it 4-0.

Winchester got on the board with 2:21 remaining in the game from an unassisted goal by defenseman Cody Mayon. Mayon's goal made it 4-1.

Judy Bender scores 50 points for Tagwi

By France Brabant

AVONMORE (Special) - Last Tuesday, in Junior Girls Basketball, the Tagwi Warriors defeated the Bishop MacDonell Ravens with a score of 94-16.

The Warriors presented a great style; the defense was impenetrable, the passes were accurate and the rebounds were never left there.

Gaby David played a superb game defensively while Heidi Hollingdrake excelled in precise passes to her teammates. But the star of the game with 50 points was definitely Judy Bender. In this game, Judy was a specialist on rebounds. She was always there at the right time and she never hesitated to fight for the ball.

Another advantage for the Tagwi team was the fabulous team spirit. Whether it's on the bench, in the change rooms or on the court you will find the girls smiling and telling jokes while preparing for the next game! This proves that the girls are eager and willing to play basketball and also ready to represent their school.

We can honestly say that they have well done their jobs because out of nine games they have come out winners nine times! Congratulations and keep up the marvelous work during the playoffs!

Free throw edges Jrs.

(Special) - Last Thursday, the North Dundas District High School Junior girls basketball team lost a squeaker to the Seaway team 42-41 at home.

The game was close throughout with Seaway getting a foul shot in the final 20 seconds of the game to break the tie and pull out a victory.

The loss ruined any hope the Juniors had of making the playoffs.

In the game versus Seaway, Laurie Buske and Jenny Lamb led the attack for North Dundas with 12 points each. Other scorers for the Devils were Tracie McVey 6, Shannon O'Reilly 4, Linda Hamelin 3, Kerry-Lynn Thompson 2 and Beth Van Vlaanderen 2.

Built for the Business of Farming and backed by a world wide reputation.

ZETOR RANGE I TRACTORS



- 50 - 60 - 70 HP
- Diesel powered
- 2 wheel drive
- 4 wheel drive
- Economy, Power, Comfort and Ease of Handling

Come in and check out this great tractor line up.

SAVE UP TO $4,000

MODEL 5011,
50HP, 2-Wheel Drive ..... $8,737.
MODEL 5011-1,
(Cab), 50HP, 2-Wheel Drive ..... $11,613.
MODEL 7011,
70HP, 2-Wheel Drive ..... $11,537.
MODEL 7011-1,
(Cab), 70HP, 2-Wheel Drive ..... $14,250.
MODEL 7045-0,
70HP, 4-Wheel Drive ..... $14,133.
MODEL 7045-1,
(Cab), 70HP, 4-Wheel Drive ..... $16,875.
(FREIGHT & SET-UP EXTRA)

BUY NOW WHILE QUANTITIES LAST ON 1984 MODELS!

10% Financing per annum on approved credit terms to 36 months

FREE 24 HOUR ON-YOUR-FARM TRIAL
1 Year Guarantee
Comprehensive Parts Dept. with
24 Hour Delivery on Special Orders
Factory Trained Technicians
At Rate of Only $15 Per Hour

HOUGH BROS.
Hwy. 43, Finch 984-2622

Lakeside holds narrow lead

FINCH (Staff) - After their fifth week of play in the North Stormont Intermediate Hockey League, Lakeside remains in first place with 13 points. Newington and Finch are tied in second place with 12 points and Avonmore holds third with 10 points.

Maxville placed fourth with 6 points, Long Sault has fifth place with four points and Crysler is in the basement with just three points.

Friday, November 9
Lakeside 7, Avonmore 4

Lakeside: R. Robertson (J. Locey, B. Tardif), K. Wells, R. Robertson, (R. Swerdfeger, J. Locey), R. Swerdfeger, (R. Robertson, J. Locey), D. Dupuis, (L. Wells), R. Robertson, (D. Dupuis), R. Robertson, (D. Swerdfeger, B. Tardif).
Avonmore: J. Johnston, (B. Theede), J. Crawford, (H. Jansen), J. Johnston, (B. Theede), (R. Lalonde, B. Hein).

Finch 3, Crysler 2
Finch: M. Beaupre, D. Sullivan (J. Derue), E. Dewitt.
Crysler: C. Brisson, (B. Ouderkirk), A. Herfkens (C. Brisson).

Long Sault 8, Maxville 1
Long Sault: B. Shaver, B. Barker, (B. Shaver), J. Boudrais, (S. Carter), G. Hamel, (B. Barker), C. Ward (B. Barker, J. Boudrais), S. Carter, J. Boudrais) (C. Ward), D. Pae (S. Thompson).
Maxville: D. Hanson, (R. Besner).

Sunday, November 11
Finch 6, Maxville 2
Finch: M. Kuhn (D. Sullivan), E. Dewitt, (B. Dewitt, G. MacDonnell), M. O'Donohue (J. Derue), M. Kuhn, (E. Dewitt), E. Dewitt (B. Dewitt), E. Dewitt (B. Dewitt).
Maxville: R. Besner (A. MacDonnell, D. Hanson), J. Lalonde (D. Hanson, A. MacDonnell).

Newington 8, Long Sault 0
Newington: E. Gove (T. Gove, D. Shelp), G. Simpson (D. Simpson), (D. Simpson, D. Shelp), G. Simpson (D. Shelp, D. Simpson), G. Simpson (D. Shelp), D. Simpson (G. Simpson), D. Shelp, G. Simpson (R. Dumouchel, D. Shelp).

Avonmore 6, Crysler 5
Avonmore: J. Johnston (B. Theede, R. McRae), B. Theede (J. Johnston, R. McRae), G. Andre (B. Theede), J. Johnston (B. Theede, B. Henderson), R. McRae (J. Johnston), R. Lalonde (J. Crawford).
Crysler: E. Lamoureux (P. Leger, S. Benoit), M. Courville, D. Mason), P. Leger (C. Brisson, A. Herfkens), C. Brisson (E. Lamoureux, P. Poirier), P. Poirier (D. Raymond, B. Ouderkirk).

Bowling Scores

Avonmore Thursday Night
Men's High Single, Bill Veenstra 264; Men's High Triple, Ken Marjerrison 660. Ladies' High Single, Carolyn Tinkess 274; Ladies' High Triple, Beulah Rielly 662.

Team Standings
Bill 102½; Russell 97; Thelma 93½; Charlie 93; Iva 93; Alice 88.

Finch Mixed
Men's High Single, Doug Zeran 320; Men's High Triple, Doug Zeran 857. Ladies' High Single, Linda Brunet 319; Ladies' High Triple, Linda Brunet 668.

Team Standings
Ila McElheran 44; Lyle Forsyth 37; Ellwood Thompson 32; Debbie Smith 29; Bob Ouderkirk 28; Rick Brunet 19.

Community
Men's High Single, Bob McLaughlin 320; Men's High Triple, Bob McLaughlin 682. Ladies' High Single, Jean Kittle 261; Ladies' High Triple, Ann Cook 650.

Team Standings
Earl 33; Stan 31; Lorne 31; Russ 28; Pete 26; Gord 19.

North Stormont Ladies
High Single, Lillian Johnstone 269; High Triple, Lillian Johnstone 661.

Team Standings
Paulette 40; Eileen 31; Pat 31; Hilda 29; Iva 20; Lillian 17.

Matilda Bowling League
Men's High Single, Wayne Byers 284; Men's High Triple, Wayne Byers 661. Ladies' High Single, Gale Kirker 289; Ladies' High Triple, Gale Kirker 704.

Team Standings
Walter Patterson 25076; Roy Hansma 24470; Doris Tinkler 24421; Percy Robertson 24370; Gabrielle Hutten 24169; Noel Lalonde 23887. Hidden Score - Cecile Peters 545.

Wednesday Afternoon Ladies
High Single, Betty Wheeler 308; High Triple, 734.

Team Standings
Elizabeth Brooks 33; Debbie Hess 32; Sandy Wicks 30; Betty Wheeler 29; Brenda Mead 24; Jeannine Van Oers 20.

Berwick Wednesday Night
Men's High Cross, Leonard Kearns 710; Men's High Single, Mike Kearns 274; Men's High Average, Leonard Kearns 204. Ladies' High Cross, Lillian Johnstone 731; Ladies' High Single, Lillian Johnstone 254; Ladies' High Average, Lillian Johnstone 224.

Team Standings
Hank Sanders 34; Mike Kearns 33; Bill Thatcher 30; Leonard Kearns 25; Uwe Loos 23; Mike Glaude 22.

Copain League
Men's High Single, John Tremmaglia 236; Men's High Triple, John Tremmaglia 629. Ladies' High Single, Estelle Marion 265; Ladies' High Triple, Estelle Marion 712.

Team Standings
Gerrard Piche; Rodolphe La-France 35; Francois Leclerc 35; Alban St. Pierre 31; Lucien Marion 26; Marguerite Blanchard 24.

Monday Night Men's League
Men's High Single, Albert Brownlee 298; Men's High Triple, John Pollock 755.

Team Standings
Mailmen 36; Bombers 36; Raiders 33; Blue Max 29; No-Names 29; Legion 26.

YBC Peewees
Boy's High Single, Marc Robinson 109; Boy's High Double, Marc Robinson 202. Girls' High Single, Mary Linton 95; Girls' High Double, Mary Linton 185.

Team Standings
Marc 12671; Mary 12619.

YBC Bantam
Boy's High Single, Dean Antille 154; Boy's High Double, Dean Antille 244. Girls' High Single, Sherri Empey 150; Girls' High Double, Sherri Empey 271.

Team Standings
Sherri 13727; Rhonda 13494; Charlene 12884.

YBC Junior-Senior
Boy's High Single, Jason McIntosh 205; Boy's High Single, Gerald Barkley 205; Boy's High Triple, Jason McIntosh 524. Girls' High Single, Marilyn Wheeler 256; Girls' High Triple, Marilyn Wheeler 576.

Team Standings
Billy 25902; Terry-Lee 25708; Marilyn 25686; Sharon 25662; Richard 25625; Bryan 25394; Dean 24482.

Busy Matrons
High Single, Shirley Munro 259; High Triple, Shirley Munro 638.

Team Standings
Debbie 43; Sharron 33; Mary 31; Velma 29; Betty 27; Linda 26.

Riverside Rollers
Men's High Single, John Spierenburg 276; Men's High Triple, Mike Fawcett 659. Ladies' High Single, Brenda Barber 195; Ladies' High Triple, Dawn Fawcett 557.

Team Standings
Walt Barber 59; Gerry Le Clair 52; Dawn Fawcett 48; Bill Sobering 44; Dot Hewitt 37; Mary Anne Bisson 33.

Defense dominates as both games tied in Industrial league

(Staff) - Monday night was a night for tie games in the Industrial league as Winchester Cheese and Winchester Hydro played to a 2-2 tie and Ault Foods and our Nestle's team tied their game 4-4.

Darren Kelly opened the scoring in the first period for Winchester Cheese with Bill Mullin and Dwayne Fawcett getting the assist. Hydro's Brian Moore tied it 1-1 with Marty Little and Tom Jarvis assisting with 3:17 remaining in the period.

Bill Mullin fed Mike Armstrong the puck, allowing Armstrong to put their second past Kevin Baldwin, making it 2-1 with 9:33 remaining in the second period. Lloyd Fawcett then passed one over to Dean McIntosh allowing him to get the equalizer, making it 2-2 at 11:51 of the third period.

Ken Shay putNestles on the board with an unassisted goal at 14:12 of the first period. Daryl Shelp and Terry Gove combined on the play and set up Curtis McMillan, tying it 1-1 at 9:09 of the first period.

Lyle Servage then set up Greg Beckstead for his first goal of the night and put Nestles ahead 2-1 with 3:40 remaining in the first period.

Daryl Shelp then assisted Al McLean in tying it 2-2 for Ault at 6:12 of the second period. Owen Shortt then passed one over to Pete Marriner making it 3-2 for Ault at 2:04 of the second period.

Lyle Servage and Greg Beckstead then set up Pat Imrie at 12:40 of the third, which made it 3-3. Larry Moore and Jeff Summers then allowed Steve Sullivan to widen the gap to 4-3 for Aults. Lyle Servage then passed it over to Greg Beckstead to get his second of the night and tying the final score 4-4 with 3:25 remaining in the game.

TRUCKING
Service Available
WE WILL HAUL
• Corn • Gravel
• Crushed Rock
• Stone Dust • Top Soil
All At Reasonable Rates
For More Information Call:
EUGENE VANIER & SONS
BERWICK
EUGENE 984-2676 ROGER 984-2698

Ontario Hockey League
Major Junior Hockey
Cornwall ROYALS
K.I.S. F-1000
PHOTO NIGHT
THURS., NOV. 15
Royals vs Ottawa 67's
7:30 P.M.
Bring a camera to the game and take pictures of your favorite Royals players at ice level after the game.
(2) 35mm cameras are to be given away!
Value $200.00 each
As well as....
(5) Film Club Memberships
Value $50.00 a piece
K.I.S. F-1000 Photo 1-Hour Film Processing at 1131 Brookdale Avenue.
CORNWALL BOX OFFICE OPENS AT 11AM
CORNWALL CIVIC COMPLEX
(Royals Office, Lower Floor, 933-0264)
ADULTS: $5 STUDENTS & CHILDREN: $3.50

The Pop Shoppe
Flavours & Savers
GREY CUP SALE
3.49
24 x 300 ml (plus tax & deposit)
Nov. 14, 15, 16, 17
Limit 2 per family purchase
EVERY DAY LOW PRICES AT YOUR CONVENIENT POP SHOPPE STORES
MIKE DEAN BUTCHER, King Street, CHESTERVILLE, 448-2822
ROGER'S VARIETY, 326 Rue Notre Dame, EMBRUN, 443-2158
J.G. BENOIT, General Merchant, CRYSLER, 987-2810
Mix & match a rainbow of regular & sugar free flavours

NEVILLE BROS.
• TRUCK & BACKHOE RENTAL
• SAND & GRAVEL
• SCREENED SAND & TOP SOIL
• SEED CLEANING
984-2427 FINCH 984-2849

COSTUME RENTALS
BY APPOINTMENT ONLY!
Also accepting reservations for Christmas Parties and Parades.
G & R SPORTING SUPPLIES
30 Wales Drive
INGLESIDE, ONTARIO
PHONE: 537-8226

PRO SPORTS UNLIMITED
WINCHESTER 774-3340 KEMPTVILLE 258-5862
CCM Bauer
SUPREME 100 JUNIOR & SENIOR
SUPER TACKS & TACKS
COOPERALLS IN STOCK!

CARL'S RADIO & TV
DEALER IN
• PANASONIC • MAYTAG • ADMIRAL
FINCH — 984-2050

JAMIESON CAMPBELL LIMITED
PURINA FEEDS FARM SUPPLIES
MONKLAND — 346-5920

CUSTOM COMBINING
Complete line of Combine Work.
CALL:
DERRYL McLEAN
984-2593

CHESTERVILLE BOWLING
PUBLIC BOWLING — SAT. & SUNDAY
PHONE FOR RESERVATIONS!
448-3535

RON'S SERVICE SHOP
EXCLUSIVE YAMAHA DEALER
YAMAHA
The way it should be.
MOOSE CREEK
538-2887

Compliments of
RECREATION DEPT.
Village of Chesterville

Ted MORAN & Sons
• Equipment Rentals
• Sand • Gravel • Fill
• Topsoil
• Licenced Septic Bed Installations
FINCH — 984-2363

BLAINE'S DISCO
• GOOD SOUND • GOOD TIMES
• GOOD MUSIC
MUSIC OF ALL TYPES FOR ALL AGES FOR ALL OCCASIONS
9PM-1AM
Over 10 years in the business
FOR BOOKINGS CALL:
GARY GALLINGER
448-2742
COST: $160 Until December

FOR ALL YOUR ELECTRICAL NEEDS CALL:
D.B. ELECTRIC
• Commercial & Residential Wiring
• Electric Heating
• Free Estimates
DOUG BAKER FINCH 984-2287

FINCH PIZZERIA
Specializing in Italian Food
FULL COURSE MEALS
NOW FULLY LICENCED
Open 7 Days a Week
5 A.M. - 10 P.M.
984-2605

MONAST'S HAULAGE & EQUIPMENT RENTALS
TRUCKING • BACKHOE
DOZER • TRACK LOADER
PIT-RUN GRAVEL — FILL
SAND — TOPSOIL
EXCAVATING
CHESTERVILLE — 448-2856 - 2168

SULLIVAN BROS.
Hy-Hoe 1¼ Yard
Foundations, Building Moving
Dozers, Loaders, Trucks
Septic Tank & Bed Installations
In Business Since 1950
CHESTERVILLE — 448-2332

THE COUNTRY BOY
WINCHESTER 774-3341

LANNIN'S GARAGE
General Repairs • Tuneups
WELDING
CHESTERVILE — 448-2361

Nestlé
Division of Nestle Enterprises Limited
CHESTERVILLE

MOJO'S DISCO
MUSIC FOR ALL OCCASIONS!
CALL:
VINCE COUSINEAU
448-2233

NEIL FLEGG CARTAGE
SAND, GRAVEL & TOPSOIL
TRUCK & BACKHOE RENTALS
LICENCED SEPTIC BED INSTALLATIONS
NEWINGTON — 984-2513

W.G. BROWNLEE & SON (FINCH LTD.)
984-2234 Esso
• PARTICIPATION
• One key to health... of body and mind
• A complete line of Sports Equipment
Major and Minor Repairs • Tune-ups • Esso Service •

ROGER SALMON MASONRY CONTRACTOR
BLOCKS • STONE • BRICKS
CEMENT WORK
TOPSOIL • SAND • GRAVEL
BACKHOE & DUMP TRUCK SERVICE
RR1, K0C 1H0 Chesterville, Ont. Phone 448-3683

Earl's Meats Ltd.
Custom Slaughtering
CHESTERVILLE — 448-2324

Sports Calendar

JUNIOR C HOCKEY
Thursday, November 15
St. Isidore at North Stormont, 8:30pm
Friday, November 16
Cornwall Twp. at Embrun, 8:30pm
Tuesday, November 20
North Stormont at Chesterville, 8pm
Thursday, November 22
Alexandria at North Stormont, 8:30pm

JUNIOR B HOCKEY
Friday, November 16
Char-Lan at Winchester, 8:30pm

HIGH SCHOOL BASKETBALL
GIRLS
Wednesday, November 14
Playoffs
(Quarter-Finals to be determined)
Friday, November 16
Playoffs
(Semi-Finals to be determined)

CHESTERVILLE ARENA
Sunday
Public Skating 2-4pm
Monday
Figure Skating 5-9pm
Tuesday
Senior Citizens 1-3pm
Wednesday
Moms & Tots 10-12 noon



Well Drilling
DONALD GAUTHIER
BOX 143
CRYSLER — 987-2973

Winchester Tours & Travel Agency Ltd.
520 St Lawrence Street Box 340 Winchester K0C 2K0
Telephone 613 774 2424
Outside Agent Russell Area
MARILYN SULLIVAN — 445-2017

ROBERT LALONDE CONSTRUCTION
CABINETS • SIDING
REMODELLING
MOREWOOD — 448-2290

GORDON ROSS AUCTIONEER
28 Maple Street - Ingleside
Phone Before 8am or After 6pm
537-2289

JOHN'S CONSTRUCTION
HOMES, FARM BUILDINGS, ROOFS
SIDING, DECKS & RENOVATIONS
John Kurvink
MOREWOOD — 448-2683

Centennial Sports (AVONMORE) 346-2163
• CONTOUR SKATE SHARPENING
• SPORTS EQUIPMENT
• TEAM JACKETS & SWEATERS
• T-SHIRTS & LETTERING

Century 21
McIntosh & Proulx
WINCHESTER — 774-3990

FARM FIELD FENCE
CRAIG CARRUTHERS
BACKHOE RENTAL • LOT FENCING
FENCE CONTRACTING
448-3490 MOREWOOD

RR3 CHESTERVILLE 613-448-2950 K0C 1O
Cecil van Wylick
DRYWALL
FREE ESTIMATES
Drywall, Decorative Stucco, Decorative Ceilings
Repairs, Plaster Repairs

VanKessel CONSTRUCTION 448-2832
CHESTERVILLE
• CUSTOM BUILT HOMES
• ADDITIONS
• RENOVATIONS
• REC ROOMS
• CEMENT FLOORS
• BACKHOE SERVICE
Peter VanKessel
HUDAC NEW HOME WARRANTY PROGRAM

LOUIS' RESTAURANT
TAKE OUT PIZZA
CHESTERVILLE
448-2051

POWER PAK DISCO
MUSIC TO SET THE MOOD
For Bookings Call:
Jeff or John
448-2981

Committed to saving you money

MIKE DEAN BUTCHER

SUPERMARKET
19 KING ST., CHESTERVILLE
OPEN DAILY
MONDAY TO SATURDAY 8AM-9PM
PRICES IN EFFECT UNTIL CLOSING TUES., NOV. 20

RECEIVE AN ENTRY FORM TO
Win a Ghetto-Blaster
RETAIL VALUE $500.
WHEN YOU PURCHASE
REGULAR or DIET
PESI-COLA
750 ml Bottle
6/$2.99
BUY A SIX PACK OF THIS PRODUCT DISPLAYED UNDER THE GHETTO-BLASTER AND RECEIVE AN ENTRY FORM FROM CASHIER!
DRAW TO BE HELD
TUESDAY, DEC. 24, 1984

We have lower prices everyday

4 LITRE BAG
2% PARTLY SKIMMED
FRESH MILK 2.29
LIMIT ONE BAG WITH $10 PURCHASE EXCLUDING CIGARETTES AND THIS ITEM. REGULAR RETAIL $2.89

Fresh Products - Low Prices - Good Service

ALL CANADIAN BRANDS
CARTON OF CIGARETTES **13.88**

ALLEN'S, 48 oz.
APPLE JUICE **.99**

GREEN GIANT, 12 oz.
NIBLETS CORN **.69**

PRIMO, 900 g Bag
MACARONI or SPAGHETTI **1.19**

GRANULATED WHITE, 2 kg Bag
SUGAR **.99**

GERBER BABY FOODS
JUNIOR MEATLESS **2/.99**
STRAINED MEATLESS **3/.99**

FREE YUMKINS™
MAIL IN OFFER

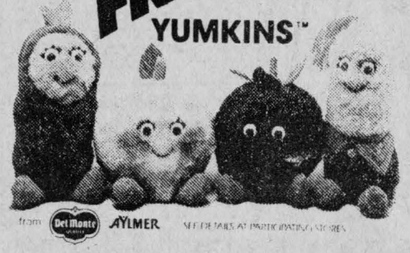

DELMONTE VEGETABLES
SEASONED, WAX or GREEN BEANS
CREAMED or KERNEL CORN
PEAS or PEAS & CARROTS
CUT GREEN or WAX BEANS
14 oz. Tin **.69**

AYLMER, 10 oz. Tin
TOMATO or VEGETABLE SOUP **2/.89**

AYLMER CANNED TOMATOES 19 oz. **.88** 28 oz. **.99**

DELMONTE, TETRA PACK
6 VARIETIES, 3 x 250 ml
JUICES **1.39**

Now! Paved parking at rear of store

POPPE SHOPPE
24 - 10 oz. BOTTLES, MIX or MATCH
ASSORTED FLAVOURS **3.49** PLUS DEPOSIT

LAWRYS, PKG. OF 10
TASTADO or TACO SHELLS **1.99**

TETLEY, 72's
TEA BAGS **2.78**

CARNATION, 385 ml Tin
EVAPORATED MILK **.69**

ROYAL
PUDDING POWDERS **2/$1**

ROYAL
JELLY POWDERS **4/$1**

PURITAN, 184 g Tin
FLAKES OF HAM **.99**

24 - 280 ml Tins
CANNED 7-Up **5.99**

JOLLY MILLER, PKG. OF 3
ORANGE CRYSTALS **.99**

TENDERFLAKE, 1 lb. Pkg.
PURE LARD **.99**

Introducing
New! always



30's 30's 30's 30's
4.99 4.99 3.69 3.19
SAVE EVEN MORE!
REDEEM BOTH THE ON BOX COUPON AND THE COUPON IN THE MAIL

ASSORTED COLOURS
CAPRI BATHROOM TISSUE
4 Roll Pkg.
.99

WHITE SWAN
PAPER TOWELS
.89



Del Monte AYLMER
Country Fair

DELMONTE, 14 oz. Tin
PEACH HALVES or SLICES
PEAR HALVES
FRUIT COCKTAIL **.99**

3 VARIETIES
DELMONTE, 14 oz.
LIGHT TASTE FRUIT **1.19**

DELMONTE, 19 oz. Tin
PEACH HALVES or SLICES
PEAR HALVES
FRUIT COCKTAIL **1.29**

8 VARIETIES
DELMONTE, 14 oz. Tin
NO SALT VEGETABLES **.79**

You can still hear the fruit growing

CALIFORNIA ICEBERG HEAD
Lettuce .69

SNOW WHITE
FRESH MUSHROOMS
1.99 lb. 4.39 kg

PEI, 10 lb. Bag
POTATOES **1.29**

LOCAL, 10 lb. Bag
POTATOES **.99**

FIRM HEADS
GREEN CABBAGE **.39**

CELLO, 2 lb. Bag
FRESH CARROTS **.39**

GREAT EATING
GRANNY SMITH APPLES
.69 lb. 1.52 kg

ITALIAN
GREEN GRAPES
1.39 lb. 3.06 kg

FLORIDA, SIZE 48
RED or WHITE GRAPEFRUIT **4/.99**

The Butcher's Quality Deli

BURNS SLICED PRIDE OF CANADA
COOKED HAM
2.29 lb. 5.05 kg

SCHNEIDERS OLD FASHIONED
COOKED HAM
4.99 lb. 11.00 kg

MAPLE LEAF EYE OF ROUND
PASTRAMI
3.99 lb. 8.80 kg

SCHNEIDERS BLUE RIBBON
BOLOGNA
1.99 lb. 4.39 kg

BURNS PRIDE OF CANADA
SALAMI
2.19 lb. 4.83 kg

BURNS PRIDE OF CANADA
BUNG BOLOGNA
1.99 lb. 4.39 kg

NOVEMBER IS FISH MONTH
ASK YOUR CASHIER FOR A FREE COPY OF NEW FISH RECIPES!

BLUEWATER
750 g Box
FISH AND CHIPS **1.88**

BLUEWATER, 680 g
FISH KRISPS FISH FRIES **2.88**

Dandee Bread - The Fresh One

BIG 675 g
SLICED WHITE
SANDWICH or JUMBO LOAF **.69**

WHITE SLICED 570 g
THRIFTY LOAF **.59**

OUR REG. 59¢ LOAF
450 g WHITE SLICED
BREAD **.49**

CRACKED WHEAT 570 g
or 100% 450 g
WHOLE WHEAT **.79**

PKG. OF 12
HAMBURGER or HOT DOG BUNS **1.19**

450 g
RAISIN BREAD **.99**

CRUSTY LOAVES 450 g
CANADIAN JACK
SLICED VIENNA
POLY STICK **.69**

We do crow about our poultry prices

FRESH BACK ATTACHED
CHICKEN LEGS
.99 lb. 2.18 kg

FRESH BACK ATTACHED
CHICKEN BREASTS
1.29 lb. 2.84 kg

Cut From Canada Grade 'A' Beef

SIRLOIN, T-BONE or WING
LOIN STEAKS
2.98 lb. 6.57 kg

BONELESS TOP ROUND
STEAK or ROAST
2.98 lb. 6.57 kg

BONELESS FULL CUT
ROUND STEAK
2.88 lb. 6.35 kg

TENDERIZED MINUTE
CUBE STEAKS
3.48 lb. 7.67 kg

BONELESS
SIRLOIN TIP ROAST
2.88 lb. 6.35 kg

BONELESS ROLLED
RUMP ROAST
2.68 lb. 5.91 kg

Fresh Cut Daily - Tender Pork

QUARTER LOIN 9-11 Per Pkg.
PORK CHOPS
1.68 lb. 3.70 kg

FRESH PORK PICNIC
SHOULDER ROAST
.98 lb. 2.16 kg

FRESH BONELESS
PORK BUTT ROAST
1.38 lb. 3.04 kg

MEATY PORK SIDE
SPARE RIBS
1.68 lb. 3.70 kg

MEATY PORK HOCKS
.68 lb. 1.50 kg

Economical Quick & Easy Meals

SMOKED PICNIC)
PORK SHOULDER
.99 lb. 2.18 kg

MAPLE LEAF WAXED
BAGGED BABY BOLOGNA
1.89 lb. 4.17 kg

SMOKED SLICED HOTEL STYLE
BUTCHER'S BACON
1.88 lb. 4.15 kg

SCHNEIDERS STORE PACK FRESH
BULK KENT SAUSAGE
2.99 lb. 6.59 kg

SCHNEIDERS, 500 g Pkg.
BEEF STEAKETTES **2.88**

BURNS, 1 lb. Pkg.
PRIDE OF CANADA
WEINERS **1.69**

Summer Clearouts - Half Price

500 ml, 5 FLAVOURS REG. $1.99
QUENCH CONCENTRATE NOW **.99** UNTIL GONE

PKG. OF 4 REG. .99
WITH STRAW
FRISCO FREEZERS NOW **.49** UNTIL GONE

Mustard .44
V-H 500 ml
½ PRICE