The Chesterville Record.

VOL. XLV, NO. 8. CHESTERVILLE, ONT., THURSDAY, DEC. 15, 1938. SINGLE COPIES 5c.

Dundas Ploughmen Report Successful Season's Activities

Charles Davidson, of Winchester, was elected president of the Dundas Ploughmen's Association, at the annual meeting held in Winchester, Monday afternoon. D. Leroy Berry, the retiring president, was in the chair, with Gordon Cleland as secretary.

According to the treasurer's report, total receipts for the year were $674,-65, while expenses were listed at $511-68, leaving a balance of $162.47.

Votes of thanks were extended to the press, the Hallville Women's Association, Patterson Bros., Mountain; Harry Williams, chairman of the horse and tractor committee, and contributor of prizes, for services rendered during the eastern counties' ploughing match a few weeks ago.

The slate of officers for 1939 was elected as follows: Hon. Presidents, A. C. Casselman, M.P.. of Prescott; George H. Challies, M.L.A., Morrisburg: Dr. J. H. Grisdale, Iroquois; D. Leroy Berry, South Mountain; president, Charles Davidson. Winchester; vice-presidents, Weldon Beckstead, of Williamsburg, and Arnel Bouck, Iroquois; secretary-treasurer, Robert Durant, of Winchester; auditor, William Carkner, Winchester.

Directors: Charles F. Marselis, Ernest B. McMillan. Keith Graham and Howard Irven, of Chesterville; Arthur Christie and Geo. T. Dixon, Winchester; Bruce Barkley and George Hill, Williamsburg; E. A. VanAllen, Aultsville; John Falshaw, Brinston; John Eichner, Iroquois; Freeman Miller, of Morewood; Morley Sullivan. of South Mountain; Harry Williams, Mountain, and Orland Pollock Inkerman.

The president and secretary were appointed directors of the Eastern Counties' Ploughmen's Association.

One Fined, Another in Jail For Illegal Deer Transfer

Graham Casselman, of Morrisburg, appearing before Magistrate John McCormick in county police court at Winchester, Tuesday, on a charge of hunting deer without a license and being a party to the unlawful transfer of a hunting license, was fined $20 and $4 costs on each charge. Abraham St. Pierre, of Winchester township, for selling a deer unlawfully, and being a party to the unlawful transfer of a hunting license and tag, fined $20 on each charge. The costs amounted to $16.45 in this case. St. Pierre took the alternative of serving $30 in jail. The sentences will run concurrently.

On charges of reckless driving, Keith Strader, of Iroquois, was fined $10 and costs and had his driving permit suspended for 10 days; Harold Levere, of Winchester, fined $10, and George Murray, of Brinston, $10, and his permit suspended for three months.

Howard Saddlemire, Williamsburg, for not having a light on a horse-drawn vehicles, fined $3 and costs; H. Lefebvre, Ottawa. for failing to observe a stop sign, fined $3 and costs; Edward Lasalle, Chesterville, for creating a disturbance in a public place, sentence suspended for one year; Ivy R. Roblin, of Williamsburg, for failing to produce an ownership permit, fined $10 and costs.

Merchants Take Advantage Special Advertising Issues

MANY business places in town have taken advantage of a special offer The Record is supplying this week and next for Christmas advertising, and throughout the columns of these issues will be found many suggestions to help shoppers in their Christmas gift selections.

While The Record goes into a majority of the homes of village and district, a further advertising effort is being made in these two last weeks before Christmas by sending copies of The Record into every home of Chesterville and district.

Chesterville stores offer to Christmas shoppers a selection of gifts equal to those offered in much larger centres but the only way buyers can prove this to their own satisfaction is to check over the ads appearing in these issues and then visiting the stores and inspecting the stocks displayed.

Goods offered by local stores are of a superior quality and there is no danger of a shopper running into the disappointments often experienced with the "bargains" picked up at counters where conscience does not, perhaps, play an important part in selection of stocks.

Patronage of the local stores means advancement for Chesterville by guaranteeing cash returns for the business places which, in turn, means wages to employees.

Shop at home and save disappointment.

Mr. Max Johnston and Miss Muriel Johnston and Mr. and Mrs. Jack Fader spent Saturday in Montreal.

"Benny" Bentham's Death Shocks Chesterville Friends

Attended by many business and personal friends, the funeral of Leroy Cornelius Bentham, well known resident of Ottawa, whose wife was formerly Miss Gladys Smith of Chesterville, was held on Monday afternoon. Mr. Bentham died suddenly at his residence, 53 Primrose avenue, Ottawa, on Friday in his 43rd year.

Rev. Harold S. Clugston, of First United church, conducted the service at the home of Dr. Harry Smith, 256 Flora street. Mr. Clugston accompanied the cortege to Chesterville where burial was made at Maple Ridge cemetery.

Chief mourners were his widow, formerly Gladys Smith; one brother, Christopher Bentham, who arrived on Monday from Ocean City, N.J., and one sister, Mrs. Adam Tomlinson, of Ocean City, N.J.

Noticed in the cortege were Controller J. A. Forward, W. F. Jones, Albert Steeds, L. G. Macallister, William Whitehorne, E. McCorkell, and F. Charbonneau, representing Ottawa Dairy, where Mr. Bentham was formerly employed; T. P. Alexander, The Borden Company; D. Roy Kennedy, K.C.: J. F .Thompson, Bank of Nova Scotia: Dr. J. B. Hollingsworth, Department of Health, Ottawa; Roy Smith, Chaudiere Golf Club, of which Mr. Bentham was a member, and Roy W. Charles, Ottawa Hydro-Electric Commission.

Among the many floral tributes were those from Syracuse Laboratory friends, Syracuse, N.Y.; sales staff, Ottawa Dairy; friends of Old Devonshire Teachers.

Known locally as "Benny" Bentham, he was employed in the laboratory of the Maple Leaf Condensed Milk Co., (now Nestlé's Milk Products, Can. Ltd.). leaving in 1918 to go to the United States.

SUPPER AND PROGRAMME ST. ANDREW'S HOME HELPERS

Mr. and Mrs. Hermon Hummel extended the hospitality of their home for a largely attended supper in aid of the Home Helpers of St. Andrew's Presbyterian church.

The tables were daintily decorated with light Christmas trees, chrysanthemums and red tapers, and was presided over by Mrs. Kenneth Wood. Those assisting were Mrs. Lorne Marcellus and Mrs. Geo. Crawford.

Coming Events

CONCERT AT ELMA

The annual Christmas Concert of Elma United Church Sunday School will be held in the Church Hall, Friday evening, Dec. 23, at 8 o'clock. Admission 25c and 15c. 8-2

W. I. MEETS MONDAY EVENING.

The Women's Institute will meet in the Library, Monday evening, Dec. 19, at 8 o'clock. Roll call ,a gift for the Scout Toy Shop. 8

CHRISTMAS CONCERT

There will be a Christmas Concert in the Forward School. on Thursday evening, Dec. 22, at 8 o'clock. Good programme. Get your ticket now. 8-1

CHRISTMAS CONCERT.

In Maple Ridge School on Wednesday, Dec. 21, at 8.00 p.m. Programme of songs, drills, recitations, instrumental music, dialogues, motion songs etc. Admission, Adults 25c, Children 15c. 8

DANCE AT CHESTERVILLE.

The annual dance of Chesterville Lawn Bowling club will be held in the Community Hall, Monday evening, January 2nd, when Eldred Duquette's Orchestra will furnish the music. 8-1

SANTA CLAUS COMING.

Santa Claus has again accepted the invitation of the Scout Toy Shop to stop off in Chesterville before he begins his work on Christmas Eve and meet the children of village and district. Further details will be available next week.

ST. MARY'S ANNUAL "AT HOME"

The annual "At Home" under the auspices of St. Mary's Parish will be held in the Chesterville Community Hall on Monday evening, Dec. 26. A concert will begin at 8.15 p.m., followed by dancing from 9.30 to 2 a.m. Music supplied by Flynn's Orchestra. Lunch served. Amusement for young and old. Everybody welcome. Admission, Adults 50c, Children 25c. 9

OPEN NIGHT. MOREWOOD HIGH SCHOOL

You are invited to visit the School and inspect the work of the Pupils on Friday. December 16, at any time between the hours of 8 to 10 p.m. The work of the following Departments will be on display: The General Shop, Home Economics, Science, Art, Business Practice and Writing, Physical Education. Tea will be served by the Home Economics Students. God Save the King. 8-1

CHILDREN ARE INVITED TO WRITE TO SANTA CLAUS

CHILDREN! If you want to be certain of Santa Claus reading your letters, send them to The Record Office and they will appear in the Dec. 22 issue of The Record. Santa Claus, you know, is a regular subscriber of this paper, and he reads all the news, and if your letter appears in the last issue before Christmas; well, he just can't miss seeing it and reading every word.

So, as soon as you have read this, sit right down and write to the jolly old chap right away and mail it to

THE CHESTERVILLE RECORD
CHESTERVILLE, ONT.

and then watch next week's paper for it. Do it right away, before you forget, because after next Thursday it will be too late.

Mrs. C. McIntosh Again Chosen President Ladies' Aid

There was a large attendance at the annual meeting of St. Andrew's Ladies' Aid held at the home of Mrs. D. M. Magee, presided over by Mrs. C. McIntosh. Reports for the year were given and showed a successful year completed, one of the accomplishments being the redecorating of the interior of the church.

Mrs. Archie Black presided for the election of officers which resulted in Mrs. C. McIntosh being again chosen president; 1st vice-pres., Mrs. W. Perkins; 2nd vice-pres., Mrs. K. Wood; seretary, Mrs. Jas. Campbell; treas., Mrs. Alex. Barrie; organist, Mrs. T. Smirle; Press, Mrs. Geo. Crawford; supply, Mrs. Taylor and Mrs. Fyke; auditors, Mrs. Crawford and Mrs. D. Magee.

Three Motor Accidents Occur Here During Sunday

About seven in the morning of Sunday, the railway crossing a mile west of Chesterville was the scene of the first of two accident, although not occasioned by a train. Jules B. Berichon, of 223 Clarence street, Ottawa, was on his way to Lunenburg with his brother Wilfrid Berichon and Wilfrid Fortin, both of Ottawa, to attend to a disinfecting job. At the time of the accident a light snow was falling and visibility said to be very bad as they approached the crossing over the railway. The driver is said to have seen the red signal light at the curve west of the crossing but did not see the checkerboard through the snow storm, and, not being aware of the crossing, continued straight on and into the ditch where the car landed on its side. The accident was not reported for some time. No one was injured.

About four hours later, Richard Davis, 83 Waller street, Ottawa, came to grief at the same place, when a guard rail at the north-east side of the crossing crashed through his windshield, just touched the steering wheel and hit Davis a glancing blow on the top of the head and going through the roof of the car. Davis was accompanied by his wife and two small children, and it is believed that as he approached the crossing his attention was distracted for a moment by the sight of the other car toppled over in the ditch, and he failed to make the turn properly to cross the tracks and struck the guard fence. It required eight stitches to close the wound on Davis' head.

Both accidents were investigated by Provincial Officer Leslie Throop and Constable Garnet McLean.

ON SUSPENDED SENTENCE.

In Judge McKinley's Domestic Relations Court held here Tuesday, the couple remanded to Cornwall jail a week previously, were returned and given suspended sentence of two years and a very pointed warning that unless the home were conducted in a more becoming manner and the children of the home looked after and cared for properly, very serious results would follow.

A local boy who was accused of the theft of a bicycle and of money at the Crysler station, was placed in the care of Mrs. McBride, of the Children's Aid Society, Cornwall, to appear in Winchester on Monday next when his case will receive further attention.

R.G.Dodds. D.D.S., L.D.S.
Dentist. : Modern X-ray.
'Phone 22. Evenings by Appointment
Over Post Office Block
CHESTERVILLE

H. M. Henderson FUNERAL HOME
Out-of-Town Calls No Extra Charge
PRIVATE AMBULANCE
CHESTERVILLE : PHONE 100

Cass & Cass
F. M. CASS, M.A. W. J. CASS, K.C.
Chesterville and Winchester
Phone 13 Phone 11
BARRISTERS, SOLICITORS, NOTARIES.
Evening appointments on request.

Lawson & Lawson
Barristers, Solicitors, etc.
W.B.Lawson. K.C. K.D.Lawson
Offices — Bank of Montreal Building
Chesterville - - Ont.

A. L. Crewson, M.D.
C.M. (McGill) L.M.C.C.
Eye, Ear, Nose, and Throat
Telephone 1245
122 Sydney Street, Cornwall, Ontario
Office open 9–12, 1–5. Saturday 9–12
Please Make Appointments
Morrisburg
Tuesday evening from 7.00 p.m.
Telephone 210

Dr. S. H. Hutt, D.D.S.
CHESTERVILLE, ONT.
OVER BANK OF MONTREAL

SPECIAL
See
Our Window Display of
Sleighs
Prices that will surprise you.
Visit Our Store for XMAS GIFTS
Dixon & MacPherson
PHONE 31 — CHESTERVILLE

XMAS XMAS
FULL LINES OF
YARDLEY'S
POTTER & MOORE
JASMINE GARDENIA
WILLIAMS COLGATES
WOODBURY'S
Sets Priced From
79c to $10.00
CAMERAS..... 3.25 up to $25
CHOCOLATES..... 25 to 3.00
All Makes of
ELECTRIC & OTHER RAZORS
PHOTOGRAPH ALBUMS..... .25 to 1.50
STATIONERY..... .25 to 1.50
"SAVE WITH SAFETY"
REXALL DRUG STORE
Harold G. Bigelow, Phm.B.

THE EYE ....
Is the end of a nerve fibre to which nature has given the job of responding and flashing the mesage to the brain. How important to have and keep your sight at its best! If in doubt, have your eyes examined.
Evenings by Appointment Residence Phone 10W
GEO. J. HUNT, R.O.
OPTICAL ROOM IN THE REXALL DRUG STORE — CHESTERVILLE

TRINITY UNITED CHURCH
Chesterville, Ontario
Rev. R. C. Tait, Pastor.
Sunday, Dec. 18, 1938.
10.00 a.m.—Sunday School.
11.00 a.m.—Public Worship
"Possessing Our Possessions"
7.30 p.m.—Public Worship
"Distributing the Strain"

ST. ANDREW'S PRESBYTERIAN CHURCH -:- CHESTERVILLE
Sunday, Dec. 18, 1938.
10.00 a.m.—Sunday School
11.00 a.m.—Public Worship
7.30 p.m.—Public Worship

COMMUNITY THEATRE
Chesterville
FRIDAY & SATURDAY— ——DECEMBER 16th & 17th
SHOWS START 7.30 EACH NIGHT
"THE ADVENTURES of ROBIN HOOD"
—with—
Errol Flynn and Olivia deHaviland
Also starting this Friday and Saturday the first thrilling episode of a new exciting serial
"THE LONE RANGER"
Next Week "BLOCKADE"

Next Week's Programme
Picadilly Theatre
Williamsburg - Ontario

THIS FRIDAY & SATURDAY DECEMBER 16 & 17
BAR 20 JUSTICE Starring BILL BOYD With George Hayes

MONDAY & TUESDAY, DECEMBER 19th & 20th
BLOCKADE Starring HENRY FONDA & MADELIENE CARROLL with Leo Carrillo and John Halliday. Pulse-pounding Adventure...And a Heart-tingling Love...Dipped in the Blood of War-Torn Spain.

WEDNESDAY & THURSDAY DECEMBER 21 & 22
LITTLE MISS MARKER Starring SHIRLEY TEMPLE
With CHARLES BICKFORD and ADOLPHE MENJOU. One of Shirley's firest pictures, and, without a doubt, one of her best.

FRIDAY & SATURDAY DECEMBER 23rd & 24th
BRINGING UP BABY Starring KATHARINE HEPBURN
and CARY GRANT with Charlie Ruggles and May Robson. A grand comedy conceived in fun and executed in a riot...Slapstick when it ought to be, romantic where it needs it, and hilarious all the time. It's a laugh-tested picture for a happy holiday.

The Chesterville Record
PUBLISHED EVERY THURSDAY

Terms of Subscription.

To Canadian points—$1.50 per year in advance. $1.75 if not so paid.

To United States—$2.00 per year in advance.

Transient or legal advertisements inserted at the rate of 10 cents per line for first insertion and 5 cents per line for each subsequent insertion.

Business notices inserted in local columns for 10 cents per line every insertion.

No advertisement published for less than 50 cents.

Advertisements without special directions will be inserted until forbid and charged accordingly.

Subscriptions may commence with any issue. The paper will not be discontinued unless notice is given by the subscriber. No subscription will be cancelled unless all arrearages are paid.

In Memoriam notices with verse of four lines .50c; extra verses, each four lines 25c, cash with order.

Classified ads. — Wanted, For Sale, Etc., fifty words and under, .50c first insertion or three insertions for one dollar.

G. C. LACEY,
Editor and Proprietor.

1938	DECEMBER					1938
Use	The	Record	1	2	3	
4	5	6	7	8	9	10
11	12	13	14	15	16	17
18	19	20	21	22	23	24
25	*26*	27	28	29	30	31

To Boost Your Christmas Sales

THURSDAY, DECEMBER 15th, 1938.

HOLLY AND POINSETTIA.

Canada's Supply of Holly Grown in British Columbia as the Plant Is Not Hardy Enough for East.

NEXT to the Christmas tree in popularity is holly. Maybe someone will disagree and say mistletoe, but a sprig of white berries is certainly not so colourful as a bit of holly with its cherry red berries.

Holly trees or shrubs are mostly inhabitants of temperate regions. The flowers are white and usually inconspicuous. The fruit is the attraction; the scarlet berries nestling among the glossy green foliage make a beautiful sight.

Many people cultivate the tree simply for its ornamental value, and others use it for a hedge as well. Not only is the tree valued for its fruit, but is also put to other uses. The inner bark contains a sticky substance which when softened in water makes birdlime. Birdlime is smeared on twigs to catch small birds. The wood of the tree is ivory-white, fine-grained and hard and is used for inlays.

Most of the holly used in Canada is said to grow in British Columbia, as unfortunately, that species used and known as English holly, is not hardy in any other province. Last year an owner of a 28-acre holly farm at Victoria said he shipped nine tons of Yule-tide evergreen.

The great vermilion poinsettia for decoration belongs to a family of plants which have their upper leaves brightly coloured and whose true flowers are yellow or green and are too inconspicuous to be readily seen. The plant grows to a height of six feet or more and is a greenhouse plant in many countries. It is a native of South America and Mexico.

THIS MAN WANTED WORK

Renfrew Mercury.

THE other day a man came to a Raglan street business man and said he had hiked it from Toronto and was going to the Eganville section to cut wood. He had worked up that way in '30 and '33 and felt sure he could get work again. What he wanted was the price of a shave. Asked if he had his breakfast, he said he would rather get the shave as it would make him appear better and assured the business man he would get the shave and come back to show that was how he had spent the money. He did. He was as good as his word and that is something these days.

YOU CAN'T FOOL COMPANY!

Lindsay Post.

THE tea kettle is without a doubt the most important single utensil in the social life of rural communities. Heating the water for countless cups of tea for the family and when the neighbours "drop in" of an evening, the kettle maintains a kingly spot on the old kitchen range and rightly so.

The neighbours may drop in often without invitation because this is perfectly all right in rural sections, and before the visitors suggest it is time to go home, mother will retire unobtrusively to the kitchen to transfer the big tea kettle to the front of the stove.

In a few minutes, and it always happens, the visitors will look at the clock and announce that they must be getting on home. The lady of the house then says: "Oh, you must have a cup of tea; I have the kettle boiling." Nobody ever leaves a farm home of an evening without something to eat.

The funny thing about it is that the company knows that. Despite the quiet manner in which the lady of the house retires to the kitchen to place the kettle "on to boil," the company notes her disappearance with the realization that a lunch is in the offing.

Farmers and Estate Owners Urged to Aid Reforestation

For three-quarters of a century I have noticed that the cause of many fires is ascribed to mice and matches. I don't believe there ever was a fire caused by mice chewing matches, as mice abhor phosphorus and keep away from it, and about the last thing a mouse would do is to start gnawing a match at its business end. I would put down most of such fires to incendiary origin. The amount of loss financially caused by incendiary fires is huge, but even greater losses are incurred by those which devastate forest areas.

After a large forest fire it takes over a century for the land to get back to its former grandeur. The first crop of burnt-over areas is wild flowers, and especially fireweed. The next crop will be berry bushes of many kinds, and there may be a tangle of these. The next crop is cottonwood and poplar. Then slowly come the conifers and hardwoods; yes, slowly indeed — and after a century, if no further disturbance by fire, the primitive woods have returned.

Because the primitive woods are fast becoming extinct, it behooves every farmer and estate owner to put aside waste lands for tree growth. Of course, select trees suitable for the soil. Gravelly soils that are quite unfit for grain, vegetables and pasture may grow splendid trees. Often down deep beneath gravel and sand that shows at the surface lies a full yard depth of real rich soil and then subsoil. Trees having long tap roots, as do all nut trees, can reach down and haul up this rich food that lies hidden and out of reach of annuals and shallow-rooted trees. Often have I been amazed to come across a big black walnut or hickory growing out of apparently worthless soil and having a big crop of rich nuts. Along most of the north shore of Lake Erie sand has covered the original soil deep with sand and spoiled the area for agricultural purposes, and yet trees of great value will grow there with extraordinary speed and beauty.

Like an army of men we should all turn out and reforest the waste places. A very simple way to plant walnut and hickory is to take a basketful of these nuts and drop one here and there on the ground; put your heel on it and press it into the ground. Do this any day during fall or winter when the ground is soft enough. The next June you will see little trees pop up 100 per cent.

Nation Valley

Mrs. Enos Merkley has returned home after visiting her sister, Mrs. A. P. McLean of South Finch.

Mr. and Mrs. Wm. Rae and son Murray visited Mr. Geo. Carlyle and family of Dunbar.

Miss Helen Jamieson spent Sunday afternoon calling on members of the W.M.S. of St. Andrew's church who are ill in town and was the guest of Mrs. Robert Barrie.

Some from here attended the six o'clock supper at the home of Mr. and Mrs. Hermon Hummel on Friday evening last.

Several relatives from here attended the 50th wedding anniversary of Mr. and Mrs. Enos Munro.

We are sorry to report Mr. Archie Black ill in the Cornwall General hospital.

Relatives from here attended the funeral of the late Mr. David Allison of Chesterville.

Mr. Lawrence Cross, of Merrickville, was visiting his sister, Mrs. C. Fetterly.

The Junior Euchre Club met on Friday night at the home of Mr. Dwayne Munro. The week before it met at the home of Miss Vivian Fetterly.

Miss Helen Jamieson attended the Mother and Daughter banquet under the auspices of the "Go Forth Helpers" Girls group of St. Paul's church, Winchester, on Wednesday evening as guest speaker.

Mr. and Mrs. J. A. Munro visited relatives at Wales last week.

Mr. and Mrs. Geo. C. Merkley and family visited Mr. and Mrs. Arthur Bailey last week.

Several from here attended the funeral of the late Samuel Hurley of Winchester Springs.

Legend and History of Scots Is Highly Interesting Subject

Chesterville Rotarians listened with a great deal of interest to a talk on Scotland by D. K. M. Stewart, manager of the Williamsburg branch of the Bank of Montreal, who is a native Scotsman well versed in the geography and clan lore of Highland and Lowland.

"The reason I believe Scotsmen usually manage to get along in the countries of their adoption," suggested Mr. Stewart, "is the fact that the country itself makes success a very difficult task. The land and the weather make farming difficult—if they had these three United Counties over there with its fine lands, it would be a different Scotland. They find conditions so much better in the countries to which they emigrate that they go ahead. That is my personal belief."

By means of a large map, drawn by himself, Mr. Stewart pointed out the homes of the clans and narrated bits of history—truth and fable—handed down to the present generation. Referring to the MacNeills, he said they substantiate their claim to antiquity by stating they had their own boat in the flood.

Scotland's greatest length is 280 miles, its greatest width 112 miles, and at one point is only 40 miles from shore to shore. The northern part constitutes the Highlands, which now are mainly kept as deer parks; the central are the lowlands, and in the bottom end are the southern uplands which fringe England.

Christianity was brought to Scotland, said the speaker, by St. Colombo who established the Roman church on the island of Iona off the west coast and from there sent his missionaries along the western and northern coasts. The Protestant faith came later from the south east with John Knox's messengers but they did not enter the northern part as they halted when the natural barrier now known as the Caledonian canal was reached.

Much religious strife has been experienced between the north and south but when the common enemy attacked from the south, the clans linked together and kept the Romans out.

Scotland has been advertised to the world perhaps the most by the writings of Sir Walter Scott and Robert Burns who have immortalized certain sections of the country.

A great number of Scots, thrust from their Highland homes between 1800 and 1820 emigrated to Cape Breton and Nova Scotia and later Glengarry received large numbers. Gaelic is still spoken by many of these Scots and in the Highlands, Gaelic is very prevalent.

On a visit to Alexandria, Ont., last year, Mr. Stewart said after looking at the names of the tombstones in the cemetery attached to the cathedral, he felt he might have been in a Scottish burial ground, so familiar were the names and the birthplaces in the old land.

The speaker was introduced by Jas. Smith, manager of the Chesterville branch of the Bank of Montreal, and was thanked by Len Bailey. A large number was on hand and with several visitors the seating capacity of the Library was taxed. A report of the Comunity Service Committee was made by J. H. Fulton and Jack Morris regarding the distribution of Christmas baskets to deserving families. W. O. Dixon spoke on the urgent need of a local boy of medical attention, and it is expected the committee will investigate at once.

Following the luncheon, a meeting of the directors and Boys' Work Committee was held. It is hoped a hockey league of Public and Separate school boys and girls will be organized as soon as ice is laid at the rink and, of course, the necessary permission can be obtained from the rink's Board of Directors.

NATIVE OF CHESTERVILLE DIES IN VANCOUVER, AGED 82

Mrs. Robert Scarlett, 82, a pioneer resident died at the home of her daughter, Mrs. C. D. J. Christie, 1419 West Forty-sixth Avenue, Vancouver, two weeks ago.

Born in Chesterville, Mrs. Scarlett at an early age moved with her parents to Huntsville. She was married in 1876 to Robert Scarlett, who died 12 years ago. In 1897 the family moved to Vancouver. Mrs. Scarlett was a member of the Pioneer Circle of St. Andrew's-Wesley church.

She is survived by four daughters, Mrs. W. M. Barnard, Beverley Hills, Calif.; Mrs. J. W. Lillie, of Victoria, and Mrs. H. M. Spedding and Mrs. Christie of Vancouver, and four sons, John, of Reno, Nev.; Kossuth, of Winnipeg, and Robert, of Victoria.

All Hold-up Men.

Dinner had finished, and the three men were settled in the smoking-room of the hotel. "Yes," said the Englishman, "my family is fairly good. I have traced some of my ancestors and found that one held up Queen Anne's train." "Speaking of trains," put in the second man, "it isn't so many years ago that my grandfather held up a main train in Texas." "Begorrah, and we all seem to be in the hold-up business," put in Pat, the Irishman. "My father manufactures suspenders.

†—Looking Backward—†

20 Years Ago

†—From The Record Files—†

Thursday, Dec. 12, 1918.

Tuesday night one of a gang of labourers at Winchester station was murdered by a companion who shot him through the head with a revolver. The man accused, whose name was not given, made no attempt to escape. He was given a preliminary trial before the magistrate and committed to the Cornwall jail until the assizes.

* * * *

A committee composed of Messrs. W. H. Casselman, Ed. Flynn, J. O. Corner, Frank Dwyer, Heber Hooks and B. C. Watson was reported to have arrangements well in hand for providing a skating rink. Lumber had been purchased and it was hoped to have the ice ready for the Christmas season. Chesterville was named as a member of a hockey league with Avonmore, Finch and Winchester.

* * * *

Saturday morning the section men patrolling their beat on the tracks, found two suitcases containing twenty bottles of whiskey, which was turned over to the agent for proper disposal. More than 300 bottles were taken at Smiths Falls from the train which passed here during the night.

* * * *

J. K. Steen, B.A., supplied for his sister teaching at Sunnyside during the week.

* * * *

John Agget spent the week in the city.

* * * *

Mr. and Mrs. W. J. Brownlee and Mrs. W. J. Starke, of Berwick, motored to Lancaster on Sunday and were the guests of Mr. T. G. Hodgins.

* * * *

Mr. and Mrs. M. Dillabough with baby Beatrice, Mrs. Delbert Dillabough, of Elma, and Mr. Gensmer Barkley, of Boucks Hill, motored to Cornwall on Sunday to see Mrs. Ira Dillabough who was in hospital.

* * * *

Miss Cynthia Meldrum and Mr. John H. Ouderkirk, of Berwick, were married Dec. 3, at Crysler.

* * * *

Mr. Millan Ouderkirk, of Crysler, left last week for the lumber camps at St. Claire.

* * * *

Mrs. John Foster, of Riverside, was well enough after an illness to be around again.

* * * *

The ladies of Riverside packed ten boxes for boys overseas, Tuesday, at the home of Mrs. John Bogart.

* * * *

Mr. and Mrs. Willis Swerdfeger, of Hoasic, spent Sunday at Wm. Kennedy's, Grantley.

* * * *

Mr. and Mrs. Jacob Lane, of Riverside, and Mrs. Dillabough and Miss Lillian Weegar were at Durham Wells' on Tuesday last.

* * * *

Nurse Baker, of Nudell Bush, was nursing at the home of Michael Garragh, Hoasic.

Berwick friends were grieved to hear of the death of Ralph Miller at Newington on Saturday.

Wm. Spotton, of Berwick, received a wire from Cleveland informing him that his brother's life was despaired of. He was a victim of pneumonia.

Mr. and Mrs. J. E. Faulkner and son Donald, of Morewood, were guests of Mr. and Mrs. Clifford Robertson at Winchester Springs.

Mr. M. Gettings, of Cleveland, was the guest of friends in town.

Mr. and Mrs. Will McDonald, Lethbridge, Alta., were guests of the latter's sister, Mrs. Thos. Flynn, at the Dominion House.

Mr. and Mrs. Arthur Beckstead and daughter Wilda, of Grantley, were the guests on Sunday of Mr. and Mrs. Wilburn Edgerton.

Labre's Grocery

For This Christmas:

CANADA DRY,
CIGARETTES
CIGARS
TOBACCO
CHOCOLATES
All in Gift Packages

ICE CREAM, SOFT DRINKS
GROCERIES

HUTT & McDONALD
GENERAL GARAGE
Phone 42J Chesterville

Red Indian Protexal Anti Freeze — Red Indian Alcohol

HEATED STORAGE

Heaters and Defrosters — Firestone Tires — Exide Batteries

TELEPHONE TALKS IN THE WATSON FAMILY



"MY DAD *can talk farther than* YOURS!"

When Donnie Watson's father greeted him over the telephone from 500 miles away, Donnie was impressed no end. He couldn't resist boasting a bit to his next-door neighbour and playmate.

Whenever you're called out of town, do as Bob Watson does — telephone home. It brings peace of mind at a trifling cost.

Reductions in telephone rates—local and long distance — in 1935, '36 and '37 have effected savings to telephone users in Ontario and Quebec of nearly one million dollars yearly.

THE BELL TELEPHONE COMPANY OF CANADA — LOCAL LONG DISTANCE TELEPHONE

Mr. and Mrs. T. Enos Munro Celebrate Golden Wedding

Fifty years of happy wedded life were celebrated on Monday by Mr. and Mrs. T. Enos Munro, at their farm near Bethune Bush, in Winchester township.

It was on December 12, 1888, that Miss Mary Smith, daughter of the late Samuel Smith and his wife Ellen Green, of Lachute, Que., was united in marriage to Thomas Enos Munro, son of the late John Munro and Maria Beckstead, of Grantley. The ceremony was performed at the home of the bride's parents by the late Rev. Thos. Conley, at that time pastor of Elma Methodist church.

The bridesmaid was Miss Lizzie Smith, who is deceased, and the best man, George C. Merkley, who is a farmer in the Nation Valley district.

Following their marriage, Mr. and Mrs. Munro moved to the farm where they have lived for the past half of a century.

Reviewing the hardships they encountered during the early years of their marriage, they related how they struggle to eke out an eyistence while they cleared the land to build their first log cabin. The entire district was then dense forest.

Lumber and stove wood in those early days were plentiful and Mr. Munro can recall several instances when he chopped down trees on his farm, sawed them by hand for use in stoves, split the wood up and after hauling it several miles over almost impassable roads, received $1.00 a cord for it.

Well-Known as Carpenter.

In addition to clearing his own land, Mr. Munro assisted in clearing the land on several adjoining farms. He also felled the trees and built the first road (a stretch of two miles) leading from his farm to what is now known as the Ottawa-Morrisburg highway.

Not only is Mr. Munro a progressive farmer, but he is a carpenter and carriage maker, and assisted in erecting every farm home in the district. His entire life has been devoted to the assistance of others in establishing their homes, and he has not found time to enter public life in any sphere. Prior to his marriage he was a member of the Orange Young Britons and the Citizens' Band at Chesterville. Mr. Munro has one sister living, Mrs. Luthera Bolton, Toronto.

Mrs. Munro was 73 years old on December 5 while Mr. Munro observed his 82nd birthday in August. Both are still enjoying fairly good health. Mr. Munro still works his 100-acre farm with the assistance of a hired man, while Mrs. Munro performs the many tasks of a farmer's wife unassisted. They are members of the Standard church at Chesterville.

Mrs. Munro has two sisters, Mrs. Wm. Shay and Mrs. Hugh Robinson, of Chesterville, and five brothers, John, Ward and William Smith, of Chesterville; Ingram Smith, of Edmonton, Alta., and Archie Smith, of Richards Landing, Ont.

Family Reunited For Celebration.

The celebration took the form of a family reunion, with the following members of Mr. and Mrs. Munro's family present: Mrs. Grant Hodgson, of Winchester township; Calvin, of Nation Valley; Albert, of Arvida, Que.; Charles, of Chesterville; Earl, of Winchester Springs, and Ralph, of Oxford Mills.

A three-storey wedding cake was in the centre of the table as Mr. and Mrs. Munro and their children sat together for the first time in many years.. A toast to the guests of honour was proposed by Howard H. Nesbitt, ex-warden of the United Counties of Stormont, Dundas and Glengarry, and one of Mr. Munro's most intimate friends.

In addition to numerous messages of congratulations, Mr. and Mrs. Munro were the recipients of several beautiful gifts, presented by their children, neighbours and friends.

Mr. and Mrs. Munro were at home to many friends who extended best wishes for many more years of happy married life.

TIP TOP TAILORS
Exclusive Dealer

JOHN FLEMING
Water St., Chesterville
LADIES' and GENTS' TAILOR
New Season's Samples Now Showing
Special Feature Offering
Brittania Navy Blue Serge Suit for. . . . **24.95**
Unsurpassed Value
STYLE, FIT, WORKMANSHIP GUARANTEED
Your Patronge Solicited

Finch

Mr. and Mrs. W. J .Brownlee were Tuesday evening guests of Mr. and Mrs. W. G .Wert and Stirling.

Mrs. John Black spent Friday with friends in Montreal.

Mrs. I. Neville, who has spent the past few weeks with Mr. and Mrs. Ewart Neville, has returned to her home at Bunkers Hill.

Miss Gladys Winters spent a few days with Mr. and Mrs. Cecil Rupert.

Mr. and Mrs. Harold Brownell spent Sunday with Mr. and Mrs. Albert Mattice and family.

Mr. and Mrs. Warner Campbell took dinner on Thursday with Mr. and Mrs. Asa Hawn and attended the funeral of the late Mrs. Nelson Warner which was held in the Baptist church at Newington.

Mr. and Mrs. Warner Campbell and Ray, Boal and Mr. and Mrs. John Brownell were Sunday guests of Mr. and Mrs. Charlie Brownell and family.

Misses Freda Zummach and Jean Brownell spent Saturday night in Cornwall.

Sorry to hear that little Miss Lois Brownell was taken to a Montreal hospital. All hope to see her home soon.

Miss Beatrice Mattice and Master Billy Mattice spent Saturday with Mr. and Mrs. Harold Brownell.

Merely Transferred.

"The trouble with you is the same as with another patient of mine," said the doctor. "He worried and got nervous dyspepsia. He was worrying himself to death about his tailor's bill. Now he is cured."

"But how did you cure him?" the patient asked.

"Told him to stop worrying, and he has done so," replied the doctor.

'I know," was the doleful answer. "I know he has. But I'm his tailor."

Christmas Gifts

Leather Goods — Canadian Woodcraft
Toilet Sets — Games — Books
Cigars — Cigarettes — Tobaccos

A. E. BOLSTER,
Optometrist, Chesterville

POULTRY WANTED

We are now equipped to handle your dressed poultry here in town.

See us abont a Price List. All poultry bought here is on a cash basis.

CANADA PACKERS, LIMITED
Chesterville, Ont.

Berwick W. I. Offers Pay Share of Street Lighting

The monthly meeting of the Berwick branch of the Women's Institute was held at the home of Mrs. Claire McQuaig on Thursday afternoon with the president in charge and sixteen members present.

The meeting opened with the repeating of the Ode and the Lord's Prayer, the roll call was answered by "My Favourite Christmas Carol," and the minutes were read and discussed.

The treasurer gave a report of the banquet held on Nov. 11, and Mrs. W. Whitteker reported on the sale of the three quilts made and sold during the summer.

The members voted to send the Red Cross five dollars to aid fire sufferers in Northern Ontario, also to pay the Council $24.37 toward improvement of the lawn at the Community Hall and $10 to the County Road Superintendent for tile at the cairn.

A letter from the Hydro stating the cost of lighting the village was read and it was moved by Mrs. J. Rutley and seconded by Mrs. Claire McQuaig that the Institute give $100 toward installation of lights and pay $25 a year toward the cost and Mrs. McQuaig and Mrs. L. J. Hutt were named as a committee to present the motion to the Council at its next meeting.

Mrs. Robert Starke was appointed local leader to attend the Local Leader School to be held in Lunenburg on March 10 and April 7, the subject to be "Uses of Whole Wheat."

With Mrs. Lorne Hutt at the piano, "Glory to God on High" and "Holy Night" were sung. Current events were given by Mrs. Geo. Pollock, the president.

A vote of thanks to Mrs. McQuaig for the use of her home and to the hostesses, Mrs. W. Whitteker, Mrs. L. J. Hutt, Mrs. Lorne Hutt and Mrs. J. Rutley was given by Mrs. H. Henry and seconded by Mrs. Alice Hutt.

The meeting closed with the National Anthem. The next meeting will be at the home of Mrs. Wendall Henry on January 12.

Morewood

Miss I. Jervis, Correspondent.

Mrs. Hattie Stewart was taken to the Cornwall General Hospital, on Thursday to undergo treatments.

Mr. Robert Bogart, of Berwick, called on Mrs. James Bogart on Tuesday last.

Mr. and Mrs. Orrin Dillabough attended the funeral of the late David Allison at Chesterville on Wednesday afternoon last.

Mr. and Mrs. Emerson Faulkner called on Mrs. Ella Fetterly of Russell, Sunday afternoon.

Mrs. Arthur Bowles and daughter Vera visited on Sunday with Mrs. H. Popplewell and Mrs. J. Andrew.

Mrs. A. Dillabough spent Tuesday in Cornwall.

Mrs. Allan Swerdfeger visited on Tuesday with her mother, Mrs. Morgan, of Lunenburg.

Mr. and Mrs. N. Rivington and Mrs. T. Rivington, of Navan, were visiting Mr. and Mrs. Donald MacLeod on Sunday.

C.G.I.T. NEWS

The regular meeting o tfhe Wanakita C.G.I.T. group was held at the home of Miss Deltra Thompson Saturday afternoon, Dec. 10. The meeting opened with the motto, purpose, and yell. Plans were made for a Christmas party to be held on Friday, Dec. 23. A duet was sung by Miss Mildred McConnell and Miss Louva Carruthers. A delicious supper was served by Mrs. Thompson and Deltra, and a vote of thanks was given by Miss Verda Gordon.

WOMEN'S INSTITUTE.

The December meeting of the Morewood Women's Institute was held at the home of Mrs. Allan Thompson on Tuesday last. Opening with the singing of the Ode, followed by the Creed, the roll was answered with "Childhood Memories of Santa Claus." A letter of appreciation was read from Mrs. Sheppard for the gifts sent her when her home was destroyed by fire. Mrs. Arthur Steinburg and Mrs. A. Dillabough were appointed to have charge of the Christmas boxes for shut-ins, and showers of cards to Mary McLeod, patient in a Kingston hospital.

It was decided to hold an At Home in January and a programme committee was appointed. The musical part of the programme was in charge of Mrs. H. P. Bezanson. A chorus was sung, a reading was given by Mrs. W. Barrington, a solo was sung by Mrs. Jean Nadeau, and the National Anthem closed the meeting.

ANNUAL MEETING OF THE MISSION BAND.

The December meeting of the Crusader Mission Band of Morewood Presbyerian church was held at the home of Mrs. T. E. Coulthart with Mrs. W. C. Hunter in the chair. Hymn 729 was sung. The Bible reading from Math ii:1-23 was taken by Mrs. T. E. Coulthart. The Mission Band prayer was offered by Mrs. W. C. Hunter. Two study stories were given, one by Mrs. C. McGregor and the other by Margaret Coulthart. The minutes were read and the roll call was answered by a Christmas sentence. The offering was taken up by Malcolm McGregor and the offering prayer said by all. Some of the Mission Band members sold 25 boxes of Christmas cards. The meeting closed by singing hymn 172 and reciting the Lord's Prayer.

A delicious lunch was served by Margaret and Mrs. T. E. Coulthart.

The officers for 1939 are: Hon. Pres. Mrs. T. E. Coulthart; Leader, Mrs. C. McGregor; Pres., Mrs. W. C. Hunter; 1st vice-pres., Donald MacLeod; 2nd vice-pres., Gladys McLaughlin; sec., Sybil Smirle; Asst., Isobel Hunter; treas., Margaret Coulthart; lookout committee, Malcolm McGregor, Kenneth Hunter, Milton McLaughlin, Bessie Smith and Vera Bowles; auditors, Mrs. C. McGregor, Mrs. T. E. Coulthart.

Goldfield

Mrs. Charles Winters is spending a few weeks with her daughter and son-in-law, Mr. and Mrs. Morton Kendrick and family at Porcupine.

Mrs. R. J. Wood of Montreal spent Wednesday at her home here.

Mr. and Mrs. Geo. Alguire, Osnabruck Centre, visited Mr. and Mrs Cedric McLeod.

Mrs. Enos Merkley and Mrs. S. R Fulton, of Chesterville, spent a few days with Mr. and Mrs. Alex. P. MacLean.

Miss Beth Nephew spent the week end in Montreal.

Miss Dorothy Casselman, of Montreal, spent a week-end at her home, Mr. John Casselman's.

Mr. and Mrs. Donald McMillan and family, of Perth, visited the former's home, Mr. John McMillan's, for a few days.

Miss Margaret MacLean attended the W.I. meeting held at the home of Mrs. K. C. MacLean at Finch.

Mr. and Mrs. Cecil Baker, Mr. and Mrs. Millan Ouderkirk and Mr. Mason Ouderkirk spent a day with Mr. and Mrs. Walter Burd.

Word was received on Tuesday of the death of Miss Mabel Nugent, R.N., who died at Cornwall. Friends here extend heartfelt sympathy to Mr. and Mrs. H. C. Nugent and family.

Seventh Ave. West, Osnabruck

Mr. and Mrs. Frank Brownell and Mr. and Mrs. John Neville called at the home of Mr. and Mrs. Charlie Bush and Mr. Allan Bush. We are sorry to report that Mr. Allan Bush's condition is serious and he is confined to his bed.

Mr. Clifton Gallinger and Mr. Jake Grandaw spent Saturday evening with Mr. and Mrs. Lloyd Gallinger.

Mr. and Mrs. Lloyd Gallinger and children spent Sunday with Mr. and Mrs. Willis Warner.

Mr. and Mrs. John Grandaw and June were Sunday dinner guests of Mr. and Mrs. Ward Johnston, Chesterville.

Mr. and Mrs. Ross Holland and Barbara were Friday tea guests of Mr. and Mrs. Jake Grandaw.

Mr. and Mrs. Mason Beckstead, Mr. Conrad Beaudoin, Mr. and Mrs. John Grandaw and June spent Friday evening with Mr. and Mrs. Geo. Turpel.

Miss Arla Warner, Ottawa, spent the week-end with her parents Mr. and Mrs. Willis Warner.

Mr. and Mrs. J. T. Flegg and Arlene and Mr. Elmer Flegg, of Finch, spent Sunday at Iroquois.

Miss Mildred Brownell, of Finch, spent the week-end with her parents, Mr. and Mrs. Frank Brownell.

Going Too Far.

A man who complained of the food in a small Chicago restaurant was taken to the kitchen and beaten up by the cook who showed him what really was the toughest part of the joint.

Discouraging

He: "May I have this dance?"

She: "Certainly, if you can find a partner."

Come to
McGee's
For Your
Christmas Shopping

FANCY BATH TOWELS 25c to 75c
FANCY LINEN TOWELS 25c and 50c
TABLE CLOTHS 50c to 3.00
TABLE RUNNERS 25c to 1.00
LACE DOILIES
FANCY PURSES
HANDMADE PILLOW SLIPS & CENTRE PIECES
HANDKERCHIEFS 25c to 1.00
BED JACKETS 1.25
BABIES SWEATERS AND ROMPERS
HAND KNITTED—50c to 2.00
Harvey Woods
SILK UNDERWEAR
MEN'S FANCY SOCKS & TIES 25c to 75c

CANDY, NUTS, FRUIT
Of All Kinds
FINEST MIXED CANDY 2 lbs. 25c
MIXED NUTS 19c lb.
PEANUTS 10c lb.
SALTED PEANUTS 15c lb.
CHOCOLATE COATED PEANUTS 25c lb.
NEW DATES—3 lbs. 25c
NEW RAISINS—2 lbs. 25c

SPECIAL
BOYS' FLEECE LINED COMBINATIONS
Sizes to 32—Price 75c
3 Only
BOYS' WOOL COMBINATION
Size 30—1.25

This Christmas
Let
"Canada Bread Do Your Baking"

DARK FRUIT CAKES 75c up
CHRISTMAS PUDDING In Bowl—2 lbs. 80c; 1 lb. 40c
SHORTBREAD FINGERS—60c. 40c.
MINCE PIES 30c
CANADA BREAD AND BUNS—DELIVERED FRESH DAILY
Fresh Stock of
GROCERIES, CANDIES, TOBACCOS Packaged For Christmas

H. A. Green, Groceries and Confectionery

Beatty Stock Pumns
Duro Electric Pumps
Beach Furnaces

Pipes and Fittings of all kinds

Chemical for Rural School Toilets always on hand

H. S. McMurray
Phone 75 Chesterville

FULTON BROS.

The Store of Quality
But Not of High Price

CHESTERVILLE - - - Phone 36-2

Suggestions For Your Christmas Buying

Christmas Tree and House Decorations

TREE LIGHTS

8 COLOURED LIGHTS With CORD and EXTENSION PLUG.
Special ..... .65

EXTRA BULBS—5c Each

X.L. LIGHTING OUTFIT

If one bulb burns out, the rest stay lighted.
Per Set 1.00

Red Decorated Wreaths

5c .10 .15
Each

TINSEL : ICICLES : SNOW
BELLS : HINOKI ROPE : Etc.

Skating Outfits



SKATES AND BOOTS

For Kiddies Up to size 13 2.47
Boys and Girls Sizes 1 to 5 2.95
Men Sizes 6 to 11 3.39

Of course we have them higher priced

See the new Ladies' White Leather Boots & Skates For Only 3.75

SOMETHING NEW

Notepaper & Envelopes In Leatherette Case

A DANDY GIFT
For—TEACHER, SISTER, MOTHER

HOLLYWOOD WRITING PORTFOLIO

Leatherette Cover
Complete
Any Case or Secretary Folder
.50 Each

Be Sure and See These

CHRISTMAS FOLDER WITH ENVELOPES

12 in Box—All With Ribbon, English Make.
Special, Each Box ..... .49

10 CHRISTMAS CARDS In Box
Priced at ..... .19

Table Centre

Mirrors

Beautiful Designs.
The Ideal Gifts are Table Mirrors, a full assortment.
Priced up from 1.00

Pyrex

AT VERY LOW PRICES

For instance, a PIE PLATE, Formerly 60c each,
NOW ..... .30

COVERED CASSEROLE
NOW only 1.00

SAVE 30 to 50 Per Cent
On This Ovenware
A Full Line in Stock

Gifts at .25 Each

SEE THIS TABLE UPSTAIRS

With Value up as high as $1.00
Going at
25c

Toboggans

With Cotton Side Ropes
1.85 3.25 4.00

Wagons

1.45 AND UP

DREADNAUGHT TIRE CHAINS

Brooms

See our Value,
Each ..... .25

ALADDIN LAMPS

A Full Line of

MANTLES, CHIMNEYS, WICKS,

BURNERS, Etc.

We have the Attachment that will Turn your ALADDIN Lamp into an ELECTRIC LAMP
Price, Each ..... .85

Christmas Groceries

MIXED NUTS
No Peanuts.
Pound ..... .18
2 Pounds for .35

FRESH ROASTED PEANUTS
10c per lb.
3 Pounds for ..... .25

MIXED CANDY
3 Pounds for ..... .25

CHOCOLATES SPECIAL
2 Pounds for ..... .25

FOUR-POUND BOX CHOCOLATES
Special
69c
Packed in Holly Box

HIGH CLASS CHOCOLATES
4 Pound Box ..... .89

One Pound Boxes CHOCOLATES
Special ..... .25

MINCEMEAT
7 Pounds in Wooden Pails ..... .89
BULK ..... 2 lbs. .25
SPECIAL — CLARK'S MINCEMEAT
35-Pound Pail 3.75

CHEESE
Try our Litte 5-Pound Cheese, September Make, Each ..... .89

PURE MAPLE LEAF LARD
20-pound Wood Pail 2.19
1-lb. Cartons ..... 2 lbs. For .23

WHITE CLOVER SHORTENING
SPECIAL
Pound ..... .10

PASTRY FLOUR
7-lb. Bag ..... .20

FIVE ROSES FLOUR
ROBIN HOOD FLOUR
Per Bag 2.60

ROLLED WHEAT
5-lb. Bag ..... .20
WHEATINE ..... 5c Pound

POPPING CORN
4 Pounds ..... .25

CRANBERRIES
Try our fresh berries.
Pound ..... .25

BLUE RIBBON BAKING POWDER
FREE
Four Ounce Tin Free with Each Pound of Blue Ribbon Tea.
Both for ..... .55

CORNMEAL
6 Pounds ..... .25

BUCKWHEAT FLOUR
6 Pounds ..... .25

Try Our CELERY HEARTS
Always Crisp — White Fresh Hearts

ICEBERG LETTUCE ..... .10
TURNIPS — CARROTS
CABBAGES PARSNIPS
NEW NAVEL ORANGES

APPLES
TALMAN SWEETS
Per Hamper
1.50 1.75
NO. I McINTOSH
Per Hamper 1.95
A Few Left at 1.50 Each
SPYS
See Them, per Hamper 1.45

CANNED
CORN
PEAS
TOMATOES
PUMPKINS
CARROTS
STRING BEANS
Any of Them
3 Cans ..... .25

SODAS
Bulk,
Per Pound ..... .10

VANILLA
1½ ozs., per Bottle 5c
4 ozs., Bottle ..... .10
8-ozs., in Wine Jug, Each ..... .15
PURE VANILLA ..... .10 & .25

FRESH FISH
OYSTERS
SALT HERRING
COD FISH

ELECTRIC RAZORS Shave Master

Electric Razors
$16.00

BUY HIM A NEW
GILLETTE ELECTRIC RAZOR
In Beautiful Case with Mirror
$20.00 Each
If Not Entirely Satisfactory, the Company will exchange for Gillette Blades

Gold Plated
Gillette Razor
With 3 .25 packages of Blades, in case, all for ..... .98

Radio Batteries

A B & C
Always Fresh.

13 Plate Car Batteries

EXIDE
7.95

NEW
Tel-Tru Thermometers
For
DESK, WALL or OUT-OF-DOORS
All Kinds in Blue, Black, Ivory, Red

SPECIAL
Horse Hide Mitts
Large Size
.48 Pair

FELT INSOLES
10c & 15c Each

SLEIGHS

A Large Stock of Sleighs
.39 .55 .85

HIGH STEEL RUNNERS STEERING SLEIGHS
.95 1.10 2.00 2.75
Each

Programme at S. S. Concert Enjoyed by Large Audience

Thursday evening in the Community Hall, the entertainment of Trinity United Sunday School provided one of the finest of its kind given here for a long time, and which the large crowd present thoroughly enjoyed. After the chairman's address, "Oh, Come, All Ye Faithful" was sung as a community selection, followed by a recitation by Bobbie Bolster and numbers by the orchestra.

The cantata "King Winter," was the big number on the programme and was given in fine artistic manner showing that much work had been done in its preparation.

The other numbers included recitations by Donnie Smith, Georgie Merkley, Patricia Paul and Kenneth Kirkby; motion song by the primary class, country dance, "Kate," by Miss Jean Casselman's class; piano solo by Shirley King, evergreen drill by the Junior girls, and candle drill by Miss Ivy Hosie's class.

Wishing
Our Friends and Customers
A
Merry Christmas
Chas. McMillan
General Motors Cars
International Harvester
Farm Machinery

The Bargain Table

FOR SALE

Disc Plow, McCormick-Deering 2-furrow. Will sell or exchange for cattle or pigs.—WILLIE PERRAS, R.R. 3, Chesterville. 8

FOR SALE

One pair of Pleasure Sleighs in good condition; for one horse—MRS. JOHN T. CAMPBELL, Chesterville. 8-1

STRAYED

Jersey heifer lost Sunday night, believed to have gone east from Grantley. Any information please communicate with HAROLD CANNING, Grantley, R.R. 1, Chesterville. 8-1

SALESMEN! If you are not earning $3 a day, you cannot afford to miss this opportunity. Over 800 men make from $18 to $50 weekly according to ability with distribution of 200 guaranteed products. Cash sales. Combination offers. Liberal commission. Best time to start. For complete details and catalogue free: FAMILEX CO., 570 St. Clement, Montreal. 8-9

PRIVATE SALE

Between Dec. 8 and 20, 1938 — 3 Beds, 2 Dressers, 2 Commodes, Congoleum Rug, Library Table, Extension Table, Tapestry Rug, Rocking Chair, 4 Camp Chairs, Large Mirror, 2 Stoves for Dining Room, 2 Small Tables. — J. C. SIMSER, Chesterville. 8-2

HORSES FOR SALE.

Never less than 20 head Good Farm Work Horses at all times to choose from. — McINTOSH'S SALE & EXCHANGE STABLES, Box 27, Phone 610 r 4, Winchester Springs. 24tf

FARM FOR SALE.

$4500 will buy 100-acre farm in Finch Township. All cleared and under cultivation. Good water supply. Fair buildings. Cheese factory two miles, school one and a half miles, churches two miles. $1500 cash will secure this fine farm, with balance arranged. — Apply RECORD OFFICE, Chesterville. tf

PLEASE PLACE YOUR ORDER FOR
Xmas Fowl Early
We are still offering
BUFFALO STEAKS AND ROASTS
For Your Christmas Baking
We Recommeud JEWEL Shortening
As fine as any shortening regardless of price
No. McINTOSH, TALMAN SWEETS
GANOS and SPIES by the hamper
MARCELLUS MEAT MARKET

GLARING HEADLIGHTS BLAMED.

Sunday evening about 8 o'clock on the Finch road a short distance east of Chesterville, a car driven by Mrs. Luella Mosher, is alleged to have side swiped a car driven by Gerald Rice of Winchester Springs, the cause being given as glaring headlights. The damage to the latter car was given as $75, while the other car's damage was estimated at $25.

Mrs. McElheran to Serve Another Year as President

The December meeting of the Ladies' Aid of Trinity United church was held Wednesday afternoon last in the Sunday school hall with the president, Mrs. D. McElheran in the chair.

The nominating committee brought in the following slate of officers for the new year, which was accepted:

President, Mrs. D. McElheran; 1st vice-pres., Mrs. W. N. Fulton; 2nd vice-pres.. Mrs. J. H. Fulton; 3rd vice pres., Mrs. H. E. Wales; 4th vice-pres., Mrs. Geo. Barkley; recording sec., Mrs. Lyle Marcellus; press sec., Mrs. G. C. Lacey; corres. sec., Mrs. W. O. Dixon; treas., Mrs. Chas. McMillan; visiting committee, Mrs. Jas. Slosser, Mrs. R. C. Tait; membership committee, Mrs. M. Durant, Mrs. G. Hunt; flower committee, Mrs. P. S. Boyd. Miss E. McGee; parsonage committee. Mrs. A. J. Forward. Mrs. O. L. King. Mrs. M. Durant and Mrs. W. M. Saucier; dining room committee, Mrs. O. Colquhoun, Mrs. Fred Smith and Mrs. J. Wardell; pianist, Mrs. A. B. Clayton; assistant, Mrs. P. J. Gilroy; auditors, Mrs. Haldane Durant and Mrs. Alfred Jarvis.

NOMINATION

NOTICE is hereby given to the Municipal Electors of the Village of Chesterville, in the County of Dundas, that in compliance with the Statutes in that behalf I require the presence of the said Electors at the

Community Theatre

in the said Village of Chesterville, at the hour of 7.30 o'clock p.m., on

Monday, the 26th Day of December, 1938

For the purpose of Nominating fit and proper persons for the office of

Reeve and Councillors

For the Village of Chesterville; of which all Electors are hereby required to take notice and govern themselves accordingly, and if a greater number of candidates than required to fill the said offices, are nominated and make the required declarations, Polls will be opened at the following places:

Poll No. 1—in the Library;

Poll No. 2—in Community Theatre

in the said Village of Chesterville on **Monday, the 2nd Day of January, 1939**, and will be open from 9 o'clock a.m. until 5 o'clock p.m. and no longer.

Given under my hand this 15th day of December, 1938.

HARRY C. HUMMEL,
9-2 Returning Officer.

TAXES
VILLAGE OF CHESTERVILLE

The date for the final payment of 1938 Taxes of the Village of Chesterville has been extended to December 21, 1938. After that date 4 per cent will be added to all unpaid taxes and interest at one-half per cent per month will be added on all taxes unpaid on December 31, 1938. 8-1

NOTICE

The time for payment of the 1938 Taxes, Township of Winchester, has been extended to Wednesday, the 21st Day of December, 1938.—J. STEEN, Township Clerk. 8-2

NOTICE TO CREDITORS.

All persons having any claim against the estate of Ada Elizabeth Lawson, late of the Village of Chesterville, in the County of Dundas, Widow, Deceased, who died on or about the 18th day of October, A.D. 1938, are required to send particulars of same to the undersigned solicitors for the Executor on or before the 31st day of December, A.D. 1938.

Dated at Cornwall this 13th day of December, A.D., 1938.

HARKNESS & STILES,
20 Pitt Street,
Cornwall, Ontario,
10-3 Solicitors for the Executor.

Attention! Christmas Shoppers!
Give him something to make his winter driving more comfy
For suggestions see
LANNIN'S GARAGE
PHONE 52 DAY OR NIGHT

Trinity United W. M. S. Re-elects Mrs. Dixon Pres.

The Woman's Missionary Society of Trinity United church met yesterday afternoon, at the parsonage. Mrs. W. O. Dixon, president, conducted the meeting which opened with a Christmas hymn and scripture reading, the story of the Nativity as recorded in St. Matthew's Gospel.

The secretaries gave reports of the year's work and the treasurer's book showed a substantial increase in receipts for the year. A pleasing feature of the programme was the presentation of a Life Membership to Mrs. J. C. Hummel.

Mrs. W. N. Fulton sang a Christmas carol, after which Miss Edith Johnston and her committee presented the third chapter of the study book. Those taking part were Miss Helen Moad. Mrs. Myles Merkley, Mrs. John Helmer, Mrs. Geo. Barkley, Mrs. Geo. Cass, Mrs. Chas. Graham and Mrs. I. Cross.

The following officers were elected for the ensuing year—President, Mrs. W. O. Dixon. Recording Sec., Mrs. W. N. Fulton: Traes.. Mrs. H. E. Wales; Corresponding Sec., Mrs. J. Slosser; Christian Stewardship, Mrs. Charles Graham; Finance Comm., Mesdames Graham. Wales and Doering; Temperance. Miss Edith Johnston, Mrs. Chas. Munro; Miss. Monthly, Mrs. O. Colquhoun; Community Friendship, Mesdames Slosser and Colquhoun; Supply, Mesdames Saucier and Slosser; Literature and Press Mrs. Allison Graham and Mrs. C. McMillan; Pianists. Mrs. Clayton and Mrs. D. M. McElheran: Mission Band Supt.. Mrs. Myles Merkley; Assistant Band Leaders. Mrs. Stanley Shav and Mrs. G. Barkley; Auditors. Mrs. G. J. Hunt and Mrs. C. W. Casselman.

Chesterville Public School.

ROOM C.

A—75 to 100. B—60 to 75. C—40 to 60. D—below 40. Arranged in order of merit in various classes, A, B, C, etc.

Grade IV—A, Marjorie Merkley; B, Beverley Boyd, Grenville Fyke, Douglas Senn, Douglas Hough, Leroy Hamilton, Clare Henderson; C, Lois Smith. Bert Fyke; D, Lois Barkley.

Grade III—A, Margaret Gilroy, Mary Jean Wales and Shirley Rowe. Beth McKercher and Bobbie Hummel, Mildred MacIntosh and Joyce Steinberg; Rita Paul, Floyd Taylor, Eleanor Barrie. Muriel and Ralph Black, Phyllis Clayton, Marjorie Smith; B, Gwen Elliott; C. Muriel Julyan.

Grade II—A. Irene Kirkby. Gordon Thomas; B, Doris Barr, Malcolm Casselman; C, Donald Harper, Dennis Fyke, Lois Cross. Morris Liscomb.

—MARION CASSELMAN, Teacher.

ROOM D.

Grade I Sr.—Katheryn Durant A, Shirley Froats A, Odalene Hall A, Lois Black A, Marjorie Kirkby A, Jean LaSalle A, Joan Barr A, Georgie Merkley A, Phyllis Hartwell B, Patricia Paul B, Donnie Smith B, Bobby Bolster B, Tommie Magee B, Beatrice Liscumb B, Lera Baindese B, Ronnie Elliott C, Cyril Fyke C.

Grade I Jr.—Jean McElroy A, Bruce Casselman A, Iona Stata A, Audrey Smith B, Clifford Thomas B, Colonel Lloyd B, Paul Liscumb B, Wellington Casselman C, Francis Harper C.

K. Primary—Marion Morris A, Joan Hamilton A. Lois Turner A, Marilyn Markle A, Donald McIntosh A, Georgina Thomas A, Melva Harper B, Jean Hartwell B. Donald Taylor C, Ronald Taylor C, Avis Casselman C, Beverly Barkley C, Garnet Liscumb C.

—LILA G. WEEGAR, Teacher.

"QUIZZ HOUR" ENJOYED.

The weekly meeting of Trinity United Y.P.S. was held on Monday, with a good attendance. The meeting opened with hymn 40 on the Young People's Song Sheet, followed by prayer by Rev. Mr. Tait. Psalm No. 1 was read in unison, the minutes were read and collection received.

A sing song, led by O. L. King, was greatly enjoyed, and Mr. King took charge of the remainder of the programme which took the form of a Kay Kayser programme. Jack Fulton's team was the winner.

The president, Jack Cross, moved a vote of thanks to Mr. King for giving such a fine programme. The meeting closed with the Mizpah benediction.

Orchardside

Mr. and Mrs. Pliny Irving spent Friday afternoon in Morrisburg.

Master John Imrie, of Inkerman, is spending a few days visiting with his grandparents, Mr. and Mrs. George Imrie.

Mr. Hugh Cunningham visited Monday evening with Mr. Hubert Loucks.

Mr. and Mrs. Pliny Irving, accompanied by Mrs. A. Bolton, visited on Monday with Mr. and Mrs. Alfred Hammell of Mountain.

Miss Hilda Edgerton visited Tuesday afternoon with Mrs. Pliny Irving.

Mr. and Mrs. Herbert Irving spent Saturday evening near Berwick visiting the latter's mother who is seriously ill with pneumonia.

Mr. and Mrs. Edsel Merkley visited on Friday with Mr. and Mrs. James Wallace of Grantley.

Mr. and Mrs.John Bolton, of Winchester Springs, visited on Sunday with the latter's parents, Mr. and Mrs. T. Loucks.

Mr. W. G. Hoople and some friends from Ottawa called on Mr. Hugh Cunningham on Sunday afternoon.

Mrs. Bertha Ouderkirk, of Chesterville, and Mr. and Mrs. Jas. Irving, of Mountain, visited on Sunday with Mr. and Mrs. Wm. Irving.

Christmas Specials

Crib Sets Assorted colors	1.35
Bed Jackets Assorted colors, each	1.25
Ladies' Boxed Handkerchiefs	.15, .25, .50 .75
Men's White Linen Handkerchies, per box	.25
Men's Scarf and Glove Sets Each	2.95
Men's Fancy Plaid Doeskin Shirts	1.50
O. V. Pure Wool Motor Rugs	4.50
Ladies' Travelite Cases Each	7.50
Men's White Wool Scarves Each	1.95

WE SELL THE BETTER GRADE TO BUILD THE BETTER TRADE"
Phone 62
H. J. McMAHON
Chesterville, Ont.

North Winchester

Sunday visitors at the home of Mr. and Mrs. Calvin Gordon were Mr. and Mrs. Wm. Hillis and sons Milton and Kenneth, Mr. and Mrs. Earl Gordon, of Chesterville; Mr. Russell Sparks, of Vars; Misses Flo and Hazel Gordon and Mr. Lloyd Kenny, of Winchester.

Mr. Hughie Campbell, of Russell, spent the week-end with his aunt, Mr. Wm. Countryman.

Mrs. Bert Fawcett, of Chesterville, spent a few days with Mr. and Mrs. Milfred Glasgow.

IN MEMORIAM.

Allison—In loving memory of a dear husband and father, S. W. Allison, who died December 20, 1937.

Though his smiles have gone forever
And his voice we cannot hear,
We shall never lose the memory
Of the one we loved so dear.

—Wife and Sons.

VISITING HOURS
RE ST. LAWRENCE SANATORIUM

On and after December 15, 1938, the visiting hours for the St. Lawrence Sanatorium on Thursday will be changed from the afternoon to evening.

Visiting for the week will be as follows:

Tuesday.....3.30 to 4.30 p.m.
Thursday.....7.30 to 8.30 p.m.
Saturday.....3.30 to 4.30 p.m.
Sunday.....3.30 to 4.30 p.m. and 7.30 to 8.30 p.m.

Visiting on legal holidays will be as for Sunday.

By Order of the Board of Governors.
A. K. MacMILLAN,
8-3 Secretary-Treasurer.

Christmas In the Home
I like Marconi because Band-spreading makes Short Wave Tuning Easier

YOU Will Like MARCONI
The Radio That Gives Every Modern Improvement
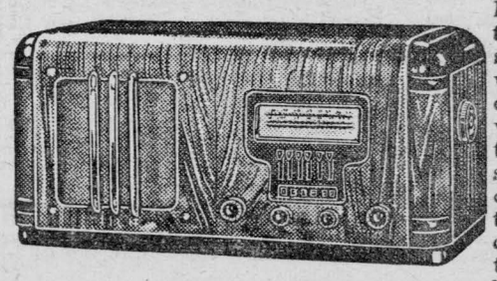
Model 128 D.C., 5 tubes, 8-tube performance. This sensational long and short wave receiver has 5 Marconi RVC Radiotrons. Covers all broadcast entertainment on both long and short wave. Band spread dial. 6-button automatic tuning. Automatic volume control. Complete with tubes, less batteries $69.95
More For Your Money Than Ever Before
MORE STATIONS
AUTOMATIC TUNING
MORE PROGRAMMES
LOWER OPERATING COST
SHORT WAVE
BAND SPREADING
TONE CONTROL
AUTOMATIC VOLUME CONTROL
FINER CABINETS
MORE VALUE
With the 1939 Marconi
Why Be Without a Radio This Christmas?
YOU ARE INVITED TO DROP IN FOR A DEMONSTRATION
Two Christmas Specials
5-TUBE MARCONI ELECTRIC MANTLE RADIO The latest design, complete, installed..... $34.95
4- TUBE MARCONI BATTERY OPERATED RADIO, Complete with Heavy Duty B Batteries and a Willard 120-A.H. A. Battery, All complete and installed..... $32.95
MUNRO'S GARAGE
CHESTERVILLE KING STREET PHONE 26

Boy Leaves Hospital On Own Power After Four Long Years' Treatment

Eight-year-old Jim has gone back to the north country after four years in the Hospital for Sick Children, Toronto. He walked out, carrying his own handbag.

Four years earlier, when he was hardly more than a baby, his parents made the long journey down to Toronto, bringing Jim with them. They appeared at the out-patients' clinic at the Hospital for Sick Children and told the doctor that Jim had a sore back.

As they do with thousands of other patients every year, the doctors at the clinic gave the little boy a thorough examination. Some of the ablest physicians and surgeons in Toronto were there. They took X-rays, made blood tests and "sections," and found that Jim had a tubercular spine. They took him upstairs and put him to bed, while his father and mother stayed around for a few days and then went back up north.

Privately, the doctors thought that Jim had scarcely a chance to get better. But they worked over him unceasingly, turned loose all the magic of modern medicine — for four long years, while the little boy ticked off his birthdays.

Well, it worked. Jim did get better and he walked out of the hospital with a strong back set on two sturdy legs. He's up home again, in the bush country of Northern Ontario.

Parents Didn't Pay Cent.

And because today's hospitals are organized in an especially marvellous way, Jim's parents didn't pay a single cent for the four years of expert care and treatment. His municipality paid the Hospital for Sick Children the Public Ward rate of $1.75 a day for every day the sick youngster was laid up and the Ontario Government paid the statutory rate of 60 cents. But it cost the hospital at least $1.00 a day more than the $2.35. The Hospital for Sick Children invested $1,400 of its own money in Jim's recovery.

They do things like that every day in the week. The doctors who looked after Jim for four years donated their services, as they are continually doing for helpless youngsters who come to them with bad tonsils, poor eyes, weak chests, hereditary diseases and a hundred other ailments.

Broken bones come in for setting. Babies who aren't feeding properly, and older children whose teeth haven't been attended to since they were born are looked after. The biggest men on the hospital's staff carry on their daily clinic in the morning, diagnose troubles, and give the delicate operations and care to those who are already in hospital.

Last year, for instance, the highly skilled physicians and surgeons on the staff of the Hospital for Sick Children gave free of charge more than 40,000 hours of their valuable time. Put a value on it—say $5.00 an hour, which is too little—and you have more than $200,000 worth of medical service given away in a single hospital.

Most in Public Wards.

Joseph Bower, Superintendent of the hospital, listened alertly to the questions, "How about it, now; don't the doctors and hospital make some of this back from the private patients who can afford to pay?"

'Would it be news," he asked, "that out of the 434 beds in the Hospital for Sick Children, 414 are in public wards? We had 9,000 patients last year, and less than five per cent of these were private patients.

"We are a public hospital, and like every public hospital, we are required by law to accept any patient who comes to our doors in need of treatment. We give them everything they need, and it's not unusual for the hospital to furnish from $300 to $400 worth of serum to a single patient suffering from pneumonia. Whatever the cost to us, we get only our regular allowance of $2.35 a day, per patient."

Some serums are given free to the hospitals by the Provincial Department of Health; the others, not on the free list, must be paid for.

It's pretty obvious, then, that the hospital has to make up its operating loss some other way.

This is the reason for the regular annual appeal to humane and charitable citizens for donations.

The out-patients' clinic was crowded by 9.30 this morning. Waiting rooms and corridors were filled with parents and children from infants to adolescents. Several hundred come here every day, many from outside Toronto.

Of all the hundreds of fathers and mothers who brought in their ailing youngsters, a few, who could, paid 50 cents. There might be bills a little higher for X-ray and special work, but the majority paid less and many nothing at all.

Look closely into the heart of the Hospital for Sick Children, and you'll find not only kindness and superb skill but an organization that is almost unique in the world. It is a children's hospital for everyone in Ontario drawing its patients from every municipality even to the farthest corners of the province.

100,000 Visits a Year.

"There is no statutory provision for establishing an out-patients' department in any hospital," said Mr. Bower. "But municipalities throughout the province have come to realize the importance of our out-patients' department, since a very large proportion of the patients treated there would otherwise be occupying beds in the hospital. And that would result in a much increased financial load for the municipalities."

So there is one reason for the size of the great daily clinic, which hunts out the ills of thousands of youngsters and results in upwards of 100,000 visits a year.

The Hospital for Sick Children does not share in the funds collected by the Toronto Federation for Community Service because patients are admitted from all over Ontario.

Over $83,000 is needed this year to meet the unavoidable deficit. Even small gifts are not only welcomed and appreciated but are the hospital's assurance from the people of Ontario that they should continue the great work of serving sick and crippled children without regard as to race creed or financial circumstance.

Your gift should be mailed to the Appeal Secretary, The Hospital for Sick Children, 67 College street, Toronto.

Still Doubtful.

Fish Dealer: "Lobsters, lady? Fine lobsters. See, they're all alive."

Bride: "Yes, of course. But are they fresh?"

Proof Wanted.

"Daddy," the old soldier's little boy asked the other day, "would you like to see another war."

"Not on your life," the old-timer replied. "I had enough last time."

'But I'd like to see another war," the little one answered. "just to see if you really can fight like you say you did."

The
Chesterville Record

The Paper With News
Of the People You Know

Besides giving ALL the local news, a subscription to The Record can bring material help through the advertising columns. Every Ad in the paper has a special message and each should be read carefully. Many bargains are featured in every issue that can save you many dollars in the course of a year.

IF YOU ARE NOT A SUBSCRIBER
Sign Now For
The Record

12 MONTHS FOR
1.50

Church Road

Rev. G. O. Davies and Mrs. Davies, of Morrisburg, were guests of Mr. and Mrs. Murray Styles on Tuesday.

Mrs. Harry Bowman spent Wednesday with her parents, Mr. and Mrs. Jeff Swerdfeger.

Mr. and Mrs. Melvin McElroy and daughters Jean and Shirley, and Mr. and Mrs. Aden Bowman and son Jackie, of Chesterville, were the guests of Mr. and Mrs. Roy Styles on Sunday.

Mr. and Mrs. Milburn Hyslop and daughter, of Iroquois, spent Sunday afternoon with Mr. and Mrs. Simeon Swerdfeger.

Mrs. Fred Wells and Mrs. J. M. Carkner spent Tuesday in Cornwall.

Mr. and Mrs. Mark Fetterly and Miss Grace Fetterly spent Sunday with Mr. and Mrs. M. Styles.

Mr. Harold Prunner and Mr. and Mrs. Garnet Prunner spent the week-end in Ottawa.

Mr. and Mrs. Merle McIntosh, of Williamsburg; Mr. and Mrs. James McKenzie and Mr. Orval Reddick were guests of Mr. and Mrs. Roy Styles on Thursday.

Messrs. Grant and Ben Bowman were in Ottawa on Sunday.

Mr. and Mrs. Jno. Bowman, Boucks Hill, spent Wednesday with Mrs. A. Bowman and Mr. Grant Bowman.

Mr. and Mrs. Albert Bowman spent Saturday afternoon with friends here.

Bad Drivers Show in Films Produced by Department

If you are a sloppy or smart-Aleck drive, a day-dreaming jay walker, a non-believer in traffic and highway signs, or an erratic bicyclist, you are now in the movies—or at least your prototype is.

Hon. T. B. McQuesten, Ontario's minister of highways today announced that a new series of moving picture "shorts" demonstrating the good and bad in motoring, cycling and walking will soon be released.

There will be six films in the series: "Jay Walkers," "Signs and Passwords," "Tomorrow's Rulers," "Right or Wrong?" 'Holiday Drivers," and "Beware the Bikes."

The two-minute films will be shown in every one of Ontario's 225 movie theatres over a period of six months. According to Mr. McQuesten, the first picture in the series, 'Jay Walkers," will be released this week and during December will appear in nearly every moving picture house throughout the province.

Said Mr. McQuesten: "We have not tried to make these films into the proverbial 'stupendous, colossal, gigantic, super-extra' productions of Hollywood fame. We have just tried to show how the ordinary, every-day mistakes of drivers and pedestrians create accident hazards and often result in injuries and death. The films demonstrate the common ,simple rules of safe driving and safe walking; how keeping them keeps people safe and healthy and how breaking them lands careless people in a hospital and sometimes in a morgue."

Mr. McQuesten praised Ontario's theatre managers for cooperating with the department of highways in its safety campaign.

"Live and healthy motorists and pedestrians are the only ones who can go to movies," he remarked. 'Injured and dead people are mighty poor movie theatre patrons."

Provincial police officers, the highways' minister stated, were used throughout the filming of the shorts to drive the automobiles which participated in the staged episodes of good and bad highway conduct illustrated in the films. This was done, he commented, because no one knows better how to drive a car badly than a motorcycle officer because he sees it happen dozens of times every day.

Highway officers, Mr. McQuesten pointed out, are stationed on the road not to trap unwary motorists, but to make the highways safe. The officer that has the fewest accidents on his "beat," he said, is far more important to the province than the officer who can hand out the most "tickets."

When the films have been shown in all Ontario theatres, it was stated, they will be available for use by schools, service clubs and other interested organizations.

Too Drastic.

"Madam, your confounded dog has torn my trousers!"

'Naughty, naughty Fido! I must punish him severely. I shall take his pink ribbon away from him for a whole week!"

Impatient.

"I'm afraid, sir," said the salesman, 'I can't deliver this order until your bill has been paid."

"Then cancel it, cancel it," said the customer, testily. "I can't wait all that time."

Possibly.

Two landladies, not the best of friends, were having an argument about their respective merits.

"I keep my lodgers longer than you do."

'No you don't; but they're so thin they look longer."

1832 THE BANK OF NOVA SCOTIA INC. A.D. 1832 1938

Experience . . .

Rich in experience, equipped with ample resources and world-wide facilities, this century-old institution strongly invites consideration from those seeking a banking connection.

World-wide facilities in every department of banking

The BANK of NOVA SCOTIA
OVER A CENTURY OF BANKING SERVICE

3801B

MOREWOOD SUB-BRANCH—Open Every Tuesday & Thursday

Three Years in Penitentiary Attempt Enter Local Office

Cornwall.—Three-year penitentiary terms were meted out to Armand Lavigne, young Cornwall man, and Isidore Hutt, Morrisburg labourer, by Judge M. B. Tudhope, in County Court here. Lavigne was found guilty of attempted breaking and entering the Chesterville Bell Telephone office, and Hutt pleaded guilty to a charge of arson arising out of a $3,000 fire at Morrisburg.

After sentencing the pair, Judge Tudhope expressed his dislike to sending persons to prison, and said he felt it was a terrible thing that human beings should be shut up like wild animals in cages.

"I hope and pray that the time will come in the civilized world when there will be some way of stopping crime other than by putting human beings in cages, or putting them to death," he declared. "But until there is some other way of stopping it, I am not one of those who believe people should not be put to death for murder, or not be punished severely for crimes."

Judge Tudhope scorned criticism directed at penitentiaries by people whom he termed uninformed, and he said he was of the opinion that those sent to penitentiaries have learned all the crime they need to learn for a career of crime before they go to a penitentiary. He suggested that the judges exercise mercy more intelligently than people who do a lot of talking about the poor convicts who are punished for crimes, and declared. "Mercy should be exercised intelligently and not from sob stuff in newspapers."

Melvin

Mr. and Mrs. Wm. J. Burd and sons John and Dalton, of Oneida, N.Y., spent the week-end with Mr. and Mrs. Roy Miller.

Mrs. Walter Hummel, of Chesterville, spent the week-end with her parents, Mr. and Mrs. Farren Beckstead.

Mrs. John Erratt is spending some time with friends in Watertown, N.Y.

Mr. and Mrs. Freeman Burd, Crysler, and Mr. and Mrs. Wm. Burd, of Oneida, were guests on Tuesday with Mr. and Mrs. Roy Miller.

Mr. and Mrs. Willard Presley and family, and Miss Irma Blair, of Newington; Mr. and Mrs. Bernice Ouderkirk and family, of Berwick; Mrs. Earl Presley and children, of Russell; Miss Viola Presley and Mr. Harold Stewart were Sunday visitors of Mr. and Mrs. Jerry Presley.

Mr. and Mrs. Edgar Loucks, of Russell, spent Thursday evening with Mr. and Mrs. R. Scott.

A reception was held in honour of Mr. and Mrs. Milton Stewart, who were married recently, at the home of his mother, Mrs. Wm. Stewart, Thursday. A presentation of a purse was made to the young couple after which lunch was served and dancing was enjoyed until the wee sma' hours.

Beyond Reproach.

Mistress: "Nora, you've left fingerprints on nearly every plate."

Nora: "Well, ma'am, it shows I ain't got a guilty conscience, anyway."

PICOBAC
PIPE TOBACCO
FOR A MILD, COOL SMOKE

REDUCED FARES
Between all Points in Canada
Christmas and New Year's

§ FARE AND A QUARTER FOR THE ROUND TRIP
CHRISTMAS HOLIDAY: Good going December 23 up to 2.00 p.m. December 26. Return limit to leave destination not later than midnight Tuesday, December 27, 1938.

NEW YEAR'S HOLIDAY: Good going December 30 up to 2.00 p.m. January 2. Return limit to leave destination not later than midnight Tuesday, January 3, 1939.

§ FARE AND A THIRD FOR THE ROUND TRIP:
Good going Tuesday, Dec. 20, to Monday, January 2, inclusive; good to return leaving destination not later than midnight, Saturday, Jan. 7, 1939.

PREPAY A RAILWAY TICKET
An Unusual Christmas or New Year's Gift

MINIMUM SPECIAL FARE: 25c

Tickets and complete information from any agent.
CANADIAN PACIFIC

Fire Insurance
COVERING
MERCANTILE, MANUFACTURING, RESIDENTIAL,
AND FARM PROPERTY
WINDSTORM & AUTOMOBILE RISKS ALSO

Prices of Farm Products have advanced but the rates for Fire Insurance in our Companies remain the same and are the lowest in the Province for this class. No fees asked nor premium notes or other obligations required, as our securities—as sound companies—are on deposit with the Dominion Government, Department of Insurance.

FARM PROPERTY INSURANCE
CARRIED UNDER THREE-YEAR OR ONE- YEAR SYSTEM AS NECESSARY

James Clement Phone 67-r-2-3 Chesterville

Mrs. Santa Claus Goes On Strike

AS TOLD TO A FRIEND
—By—
SANTA CLAUS

"HO, HO!" laughted Santa Claus shaking and slapping himself as he doubled up with mirth. "Ho, ho, ho! Why, Mama Santa Claus! Ho, ho, ho!"

The laughs were so very hearty, they made the toy-room shake, so it is not surprising that a great pile of pink and white popcorn balls went slipping and sliding all over the shining floor, and that four of the red and white candy canes which Mrs. Santa had hung to dry on a line, fell down and smashed into little bits, upon which the small brownie workmen fell with cries of pleasure and ate on the spot.

Mrs. Santa Claus, who was really the cause of all this laughter stood before Santa. Mama Santa was usually jolly looking. But now her round, white head was bent, and there was a cross expression on her kind face. In fact, she was sulking.

"I don't care!" she burst out when Santa Claus, quite tired out with all his chuckling, had rolled down into the depths of a big chair. 'I don't care! What I say is true, Santa! I stay at home, year after year, doing all the work, and keeping those naughty brownies busy. I make candy canes, doll dresses, I draw patterns for picture books — I even write story books. What I do in a year is tremendous. You know that yourself! And then what happens? Who gets the credit, You. To whom do the children sing songs and write letters? Why, I was listening in to the radio last Christmas Eve, and a body'd think you were the most important person in the world. Songs, jokes, talks — all about Santa Claus! And not one single, solitary word about me!"

Several very large tears rolled down Mama Santa Claus' plump pink cheeks. When Santa saw them he stopped laughing and patted her hand.

"Why!" he said softly, "I never knew you felt like that. All these years you've been perfect—absolutely perfect! You've slaved, I know, like a dozen women, and you've been the best helpmate a man could ask. What has come over you, lass?"

"But Mrs. Santa Claus wouldn't say a word. She had said all she meant to say, and as she stood there pouting, she looked for all the world like a naughty child. Santa Claus couldn't help laughing. After all, she is a jolly old elf, and jolly old elves will laugh every chance they get.

That laugh was a mistake, Mamma Santa Claus looked at him sharply, turned on her heel, and left the room. He heard the door to her own room slam shut.

"She'll get over it," he thought. And then he fell to thinking, rather crossly, about the radio, which he blamed for the whole situation.

'I don't see why it had to be invented," he mused. "Of course it's useful.—in a way, for weather reports and things of that sort; but it's given Mrs. Santa ideas; and I don't like it at all; Mrs. Santa was perfect, just as she was."

So Santa Claus sat for a time, musing sadly over the many changes, some for the better and some for the worse. But he dozed a bit, and then pulled off his fine red boots, with fur linings and tops, set them by the fire, and went happily to bed.

He woke up next morning, in excellent humour: it was a frosty, chilly day; just what he liked best of all. He went downstairs, all ready for a breakfast of hot cakes, maple syrup, sausages and other little delicacies he liked best. But when he got to the kitchen — Mama Santa Claus liked breakfast in the kitchen on a cold morning—the fire was out, and there wasn't a bit of breakfast in sight.

Santa stumped upstairs. He knocked three sharp, quick taps, on Mama Claus' door.

"Mama!" he called.

"Yes, Santa," came the answer. It was cool enough and sounded rather unfriendly.

"Aren't you well this morning, Mrs. Santa?"

"Yes, thank you. In fact, I'm feeling exceptionally well today."

"Then why — no breakfast — no fire—" Santa began sputtering.

"Oh, I didn't feel like preparing breakfast," said Mama Santa Claus. "Do it yourself, my dear, if you're hungry. Or ask one of the brownies."

Santa Claus went downstairs again —bang, bang, bang. Out in the kitchen he lit the fire,—or tried to. First he put in paper, then he put in kindlings; then he tried more paper, and more kindlings. The fire would flare up and die down to a black, smoky mess. Santa Claus grew cross and impatient. He hurried to the workroom. There, all the brownies, who should have been busy at their machines or with paint brushes and needles were down on their knees playing marbles!

"Boys!" Santa shouted. The brownies hopped up in a second, pocketing their marbles. They started toward their neglected tasks.

"One minute boys," said Santa Claus. "I'm sure some of you are good cooks. Speak up — which one of you is the best?"

There was no answer, though there were a few timid giggles and nudgings.

"Come, come!' Santa's voice was sharp. "I need breakfast. I must have breakfast! Wag, you come along with me to the kitchen; and Robin, you, too. Double quick, now, both of you."

The brownies followed Santa. After much blowing and tearing of paper and dropping of matches they finally got a fire going. While they were working on breakfast Santa looked up the day's schedule—so many boats, so many dolls, so many checkers, so many stamp albums, to be finished before night.

When he went in to breakfast, the kitchen was full of smoke, but Santa thought it was from the stove. When he sat down to the table he saw that there were several strips of bacon on a plate, all burned; an egg, also burned, and some burned toast.

The coffee wasn't burned, but it was not like Mama Santa Claus' fine dark golden brew. Santa Claus ate and drank, but he left most of his meal on the table, and hurried on to the workshop.

Oh, what a day that was! The brownies, used to Mama Santa Claus' gentle but firm ways, were very naughty. They would not work except when Santa was close to them, and everything they touched was wrong; doll's faces, instead of being chubby and sweet, were long and sour-looking; the boats had their sails on the wrong end, and wouldn't stand upright in the water; and stamp albums had their pages all mixed up, and the checkers, — the checkers they made that day were square and all the same colour. And at noon there was a meal—if you could call it a meal—of horrible food. By the time evening came Santa Claus was so tired and so hungry and so disgusted that he was thinking of giving up his work completely.

"What's the use?" he kept muttering to himself. "What's the use?"

Then he went up the stairs to Mrs. Santa Claus' room. He tapped gently on the door. No answer. He tapped again. Then he pushed it open and went in.

It was neat and pretty, as always, but it was empty. There was no Mama Santa Claus anywhere to be seen!

"She has left me," thought Santa, round tears running down his fat cheeks, "all because I laughed at her. Ah, she is too good to me. I have never appreciated her before; the world has not appreciated her. She has done right to leave me, but what a blow, what a blow!"

And poor Santa, sobbing hard, stumbled downstairs to the smoky kitchen. He opened the door, and stood there. Then he rubbed his eyes.

The kitchen wasn't smoky any more. It was shiny and clean. Wag, down on his knees, was scrubbing the last bit of boor. The stove was rosy red, and on it were kettles and pans giving out the most tempting odours. A red checked tablecloth covered the table close to the fire, on which were several of Santa's favourite cakes. But best of all, there was Mama Santa Claus herself—busy, bustling, her own cheerful self once more. Santa beamed with joy. He gave her a nice kiss right on the end of her round little nose. "My jewel. You were right and I was wrong! Everything has gone wrong all day—everything! You are the brains of this place—and the heart too. Promise me you'll never go on strike again."

Mama Santa Claus, pink from cooking and from Santa's praise, promised.

"I was wrong, Santa,' 'she told him. "I was just like a bad child, but, as I sat alone, thinking, it came to me that Christmas had to go on, and that I must do my part, cheerfully and willingly, as I've always done. What does it matter who gets the credit? Christmas — just Christmas — is all that matters."

Santa Claus simled.

"You are a wonderful woman; the world shall know of you, and learn to appreciate and love you, just as I do.

And so Santa told the story to me, so you might all know about it, and thank Mama Santa Claus for her share in making your Christmas a jolly one.

IT'S IN YOUR FACE

You don't have to tell how you live each day,
You don't have to say if you work or play,
A tried, true barometer serves in the place,
However you live, it will show in your face.
The false, the deceit that you bear in your heart
Will not stay inside where it first got a start,
For sinew and blood are a thin veil of lace,
What you wear in your heart, you wear in your face.
If your life is unselfish, if for others you live
For not what you get, but how much you can give,
If you live close to God in his infinite grace
You don't have to tell it, it shows in your face.

It Should Work.

Bessie: "I'll get even with her."

Jessie: "How?"

"I'll tell her she must have been rather pretty as a girl."

So It Doesn't Matter.

Friend: "I understand your antagonist is calling you every name he can think of."

Politician: "Yes, but he hasn't much of a vocabulary."

NEXT SEASON'S CHICKS.

It Is None Too Early to Start Obtaining Information and Planing for Next Year's Chick Flock.

NOW that most laying flocks are housed for the winter or are soon to be housed, the next important thing to consider is next season's chick flock. Too early? Not at all. It is good practise to plan out poultry operations for the entire year as far as possible; this permits starting the chicks at the proper times so that uniform income may be obtained throughout the year.

Now is a good time to begin thinking about this and getting information that will help decide when and where to buy chicks for the coming season. A definite decision in this matter cannot, of course, be made at the present time, but it is a good plan to write to different hatcheries and breeders asking for their catalogues, price lists and any other information that is desired. This gives an opportunity to compare the offers of the various hatcheries and breeders, from which a selection may be made and orders placed at the proper time. It is none too early to start writing for information.

OWL KILLS LAMB.

An owl which had killed and partially eaten a spring lamb was killed on the farm premises recently of David Barr in Horton township, Renfrew county. Its wing spread was exceptionally big. The bird was first wounded by gunshot and afterwards was destroyed by the use of a stout stick.

HONEY FOUND IN TREE.

"Is there no balm in Gilead, is there no physician there" a notable question put by a Biblical character in the long ago, must have come to the minds of not a few in Renfrew on Thursday afternoon last following the fall of a tree in front of the Ward premises on Argyle street. The tree was a balm of Gilead, cut down by workmen, and in a hollow portion of a lower section several pounds of honey were found. The honey was both in mass and in the comb, and with it was a swarm of bees, rendered quiet by the low temperature.—Renfrew Mercury.

It doesn't cost to advertise in The Record. It Pays.



BEAUTIFUL DESIGNS: LOW PRICES

Call and See wide Range of Samples

THE RECORD

Chesterville - - Ontario

"Young Man— I THINK YOU'VE GOT SOMETHING THERE!"



● Grandma always was a keen shopper and quick to "snap up" a bargain ... but you'll recognize these BARGAIN OFFERS without her years of experience ... you save real money ... you get a swell selection of magazines and a full year of our newspaper. That's what we call a "break" for you readers ... no wonder grandma says—"YOU'VE GOT SOMETHING THERE!"

ALL-FAMILY OFFER

THIS NEWSPAPER, 1 YEAR AND ANY THREE MAGAZINES

PLEASE CHECK THREE MAGAZINES DESIRED

- ☐ Maclean's Magazine (24 issues), 1 Year.
- ☐ National Home Monthly, 1 Year.
- ☐ Canadian Magazine, 1 Year.
- ☐ Chatelaine, 1 Year.
- ☐ Pictorial Review, 1 Year.
- ☐ Canadian Horticulture and Home Magazine, 1 Year.
- ☐ Rod and Gun, 1 Year.
- ☐ Silver Screen, 1 Year.
- ☐ American Fruit Grower, 1 Year.
- ☐ Parents', 6 Mos.
- ☐ American Boy, 8 Mos.
- ☐ Christian Herald, 6 Mos.
- ☐ Open Road (For Boys), 1 Year.

ALL FOUR ONLY $2.50

SUPER-VALUE OFFER

THIS NEWSPAPER, 1 YEAR AND THREE BIG MAGAZINES

GROUP A — SELECT 1

- ☐ News-Week, 6 Mos.
- ☐ True Story, 1 Yr.
- ☐ Screenland, 1 Yr.
- ☐ Judge, 1 Yr.
- ☐ McCall's, 1 Yr.
- ☐ Magazine Digest, 6 Mos.
- ☐ Parents', 1 Yr.
- ☐ Christian Herald, 1 Yr.
- ☐ Woman's Home Companion, 1 Yr.
- ☐ Collier's, 1 Yr.
- ☐ American Boy, 1 Yr.

GROUP B — SELECT 2

- ☐ Maclean's Magazine, 24 issues, 1 Yr.
- ☐ National Home Monthly, 1 Yr.
- ☐ Canadian Magazine, 1 Yr.
- ☐ Chatelaine, 1 Yr.
- ☐ Rod and Gun, 1 Yr.
- ☐ Silver Screen, 1 Yr.
- ☐ Pictorial Review, 1 Yr.
- ☐ American Fruit Grower, 1 Yr.
- ☐ Canadian Horticulture & Home Magazine, 1 Yr.
- ☐ Open Road (For Boys), 1 Yr.

ALL FOUR ONLY $3.05

This Offer Fully Guaranteed — MAIL THIS COUPON TODAY!

(2)

Gentlemen: I enclose $..... I am checking below the offer desired with a year's subscription to your paper.

☐ All-Family ☐ Super-Value

Name .....

St. or R.R. .....

Town and Province .....

—: ADDRESS :—

The Record, Chesterville

Printing

DEPENDABLE SERVICE

—on—

ANY TYPE of JOB PRINTING

§ § §

PHONE 90J

THE RECORD OFFICE

Mainly About People

Mrs. Earl Gordon is in Ottawa for the week-end as the guest of Mr. and Mrs. K. Phillips.

Mr. and Mrs. C. W. Casselman were the guests of Mr. and Mrs. E. C. Barwick in Montreal last week-end.

Mrs. M. B. Ford returned to Chesterville at the week-end afted spending a couple of weeks in Ottawa with her daughter, Mrs. McIntosh.

Miss Violet McMurray and Miss Mabel Moffat, student nurses of the General Hospital, Cornwall, spent Sunday at the former's home here.

Mrs. Archie Black, accompanied by her brother, Mr. Miles Marcellus, of Dunbar, spent Tuesday afternoon in Cornwall visiting Mr. A. Black who is a patient in the General hospital

Shower For Crysler Girl.

A miscellaneous shower was held at the home of Mrs. John Glasgow sponsored by a number of Crysler girls in honour of Miss Eula Blanche Oudierkurk whose marriage took place on Saturday. The bride entered the house, which was totally dark to the strains of "Here Comes the Bride," and when the lights were suddenly flashed on she was in the midst of about sixty of her friends.

The evening was spent in music, games, cards and dancing.

The bride-to-be was escorted to the seat of honour, which was decorated in pink and white, about ten o'clock by Mrs. T. Armstrong where an address was read by Miss Phyllis Brydges. The gifts were then presented to and opened by the bride-to-be. She thanked each friend individually and then invited all to call on her in her new home.

The guests sang "For She's a Jolly Good Fellow," a delightful lunch was served and the social evening was brought to a close about midnight.

* * * *

MARCELLUS—OUDIERKURK.

At Trinity United Church parsonage, on Saturday morning, Dec. 10, Morton Moffatt Marcellus was united in matrimony to Eula Blanche Oudierkurk. The register was signed by Flossie Jane Oudierkurk and Donald A. Faulkner.

Ventnor Man New President Ayrshire Breeders' Assn.

Ayrshire breeders from every township in Grenville and Dundas attended the annual meeting of the Grenville-Dundas Ayrshire Breeders' Club held at Winchester, on Tuesday afternoon with George Dixon of Winchester presiding.

The club's finances were reported in a good condition by the treasurer, H. Kittle, and $20 was voted toward purchase of four Ayrshire heifer calves for new members of the Grenville-Dundas Calf Club.

Speakers were A. C. Runions, of the Kemptville Agricultural School; Hamish McLeod, agricultural representative for Grenville, and H. W. Graham, agricultural representative for Dundas.

The club accepted an invitation by Mr. Runions to hold its annual field day at the Kemptville Agricultural School next June.

Officers elected for 1939 were: Pres., Geo. Gillespie, Ventnor; vice-pres., Morley Sullivan, South Mountain; treas., H. Kittle, Chesterville; sec., H. W. Graham, B.S.A., Morrisburg; assistant, W. McRoberts, Winchester; directors, George Walters and M. Taylor, Mountain; Leonard Bell, Winchester; John Bruce, H. C. Cook and Donald Cullen, Spencerville; Auditors, A. D. Runions, Kemptville, and Chas. Jamieson, Winchester.

Refreshments were served by the Winchester club at the close of the meeting.

P. J. Gilroy
Jeweller
KING ST., CHESTERVILLE

Popular Priced Gifts For the Home . . . in
ROGERS SILVERWARE
In a Range of Prices From
$1.50 to $5.00

The Famous **Mauthe Clocks**
HOUR & HALF-HOUR STRIKE..... $14.75
NORMANDY CHIME..... $16.75
WESTMINSTER SPECIAL..... $25.00

Compacts
From..... $1.00 to $5.00

WHAL EVERSHARP
Pen and Pencil Sets
$5.00

ENGLISH IMPORTED CHINA

Elco Ladies' Watches
Ranging From
$11.75 to $16.75

INSURANCE
- - of - -
All Kinds

Automobile Insurance

To-Day's Accident

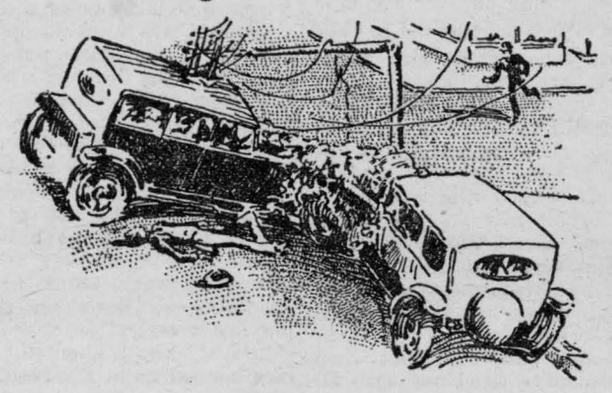

Is Not Covered by To-morrow's Policy

Only insurance can safeguard you from disastrous results of a motor accident.

Fire Insurance
Farm Buildings Insured at Special Rates

Wind Insurance
Rate $1.00 per thousand
To those who insure against fire in same company.

Other Lines Written
Life, Accident, Motor Truck Loads, Plate Glass, Public Liability Burglary, Hail.

C. W. Casselman
Phone 5J Chesterville

CHRISTMAS - - AT THE RED & WHITE STORE

See Our **Xmas Wrapped Chocolates**
In Gift Boxes from 49c to 99c
A BEAUTIFUL SELECTION OF OTHER CANDY

NUTS OF MANY KINDS
WALNUTS..... .18
ALMONDS..... .18
PECANS..... .20
MIXED NUTS Without Peanuts .19 lb.
3 Pounds for..... .55
FILBERTS..... .20
BRAZILS..... .18
CHESTNUTS..... .18

Choice Imported Fruits and Vegetables
ORANGES, LEMONS, GRAPE FRUIT, BANANAS, CANADA DRY GINGER ALE POP CORN, MAPLE SUGAR, MINCE MEAT, TABLE FIGS CARROTS, ONIONS, CELERY, LETTUCE, APPLES, OYSTERS,

Many Fine Electric Gifts For the Home
ELECTRIC FLOOR LAMPS.. 5.75
TABLE LAMPS.... 2.49 3.29 4.49
BED LAMPS..... 2.19
RADIO LAMPS..... 2.39 2.50
BOUDOIR LAMPS 1.39 1.49 2.19 2.69
ELECTRIC TOASTERS 2.75 2.98
ELECTRIC IRONS.. 2.89
AUTOMATIC IRONS..... 5.50 to 8.95
BULBS, 25, 40 and 60 Watt..... .20
COLOURED BULBS .30
CHRISTMAS TREE BULBS For Inside and Outside
CHRISTMAS TREE BULBS and DECORATIONS
GENERAL ELECTRIC RADIO Five Tube
General Electric REFRIGERATOR, Latest Accessories $199 to $289

There is No More Appreciated Gift for the Home than Cut Glass, Crystal or Silverware

Cut Glass
GOBLETS Norfolk Design..... 1.75
VASES Three Sizes 1.50 1.98 3.50
BOWLS..... 2.50
SUGAR and CREAM..... 3.50

China
DINNER SETS 97 PIECES 9.98 to 30.00
TEA SETS..... 4.50 to 5.50
FANCY CUPS And SAUCERS..... .15 to .69
CAKE PLATES... .25 .40 .50

Brass
IMPORTED CHINESE BRASS PIECES .75 Up
BOWL SETS 3 Bowls For..... .30
5 Bowls .59—6 Bowls 1.19
FLOWER and BOWL..... 1.00

Silver
SILVER CASSEROLE..... 4.50
PIE PLATE..... 3.50
RELISH DISH..... 2.50
SALT & PEPPER..... 1.50
TRAY, CREAM & SUGAR.. 4.50

Water Sets
GOLD & PLATINUM TRIM
PITCHER & 6 GLASSES.... 4.75
COLOURED WATER SETS..... 1.09 2.75

Roast Pans
ROAST PANS ... ...
ENAMELLED, 3 Sizes..... 1.50 1.75 2.25
TIN ROASTERS 1.00
ALUMINUM ROASTERS 79
TABLE FLOWERS .39 .59 & 1.00

Crystal Glass
GOBLETS, Each..... .50
SMALL GOBLETS & TUMBLERS, Each..... .50
SHERBET WITH PLATE Each..... .95
CAKE PLATE & BOWL Each..... .89
COLOURED PIECES, Each.... .40
CANDLE STICKS, Pair..... 1.00

Tumblers
GLASS TUMBLERS Grape Design, Dozen 1.00 1.50
GLASS TUMBLERS Cornflower Design..... 1.00
6 TUMBLERS and RACK..... 1.00

Pyrex
AT GREATLY REDUCED PRICES
PIE PLATES..... .35
OVEN WARE..... .35

CHRISTMAS CARDS
15 CHRISTMAS CARDS For... .25
2 For 5c, 5c and 10c Each
COLOURED TWINE, SEALS
TINSEL & TREE DECORATIONS
CHRISTMAS HOLLY WREATHS 1.69

One Table of Fancy Dishes
Any Article .69
MILK JUGS .20 .25 30. .40 .45
GLASS SALT & PEPPER SHAKERS $1 to 1.50

ALLISON & GILLARD
"The House for Hardware" Chesterville