The Morrisburg Leader

LXXIII, No. 42. MORRISBURG, ONTARIO, FRIDAY, OCTOBER 18th, 1935. $1.50 PER YEAR.

POTATOES

Car on track first of week. Choice, New Brunswick No. 1, Green Mountain Potatoes. Per bag $1.10
We are expecting higher prices, due to a short crop.

Poultry Feeds

Due to the strong grain market, we will no doubt have an advance on Laying Mashes.

Monarch Laying Mash	$2.25
O.A.C. Laying Mash	2.10
Spring Wheat	1.65
Corn, South African	1.50
Cracked Corn, steel cut	1.65
Ground Corn	1.50
Poultry Concentrate	3.00

Beet Pulp

Due to the difficulty in storing Beet Pulp, we are giving inducement to the feeders if they take it off the car.

MOLASSES

By the barrel or by the gallon. Per gallon 20c

Hog Concentrate

For successful raising of hogs feed Shurgain Concentrate
Price $2.75

The MORRISBURG FEED & PRODUCE Co.

MORRISBURG, ONT. Phone 88



The Modern WHITE LIGHT

From Common Coal Oil. Burns 94 p.c. air. Costs you very little to have this wonderful **New Aladdin Coal Oil Mantle Lamp,** and to enjoy all the pleasure and comfort of a perfectly lighted home. Aladdin supplies and parts, Chimneys, Mantles, Wicks, Flame-Spreaders, etc.

Asbestos Sheeting

For protecting Walls, Furnace and Stove-pipes from fire. Will not burn.

Asbestos Wicking, wire inserted for Oil Burners. Any length required, 5 cents per foot.

Frost King Weather Strip

For Doors and Windows. Keeps in the heat—keeps out the cold, wind and snow. Priced from 2 to 3c. foot.

R. H. BRADFIELD & CO.

The Hardware Store

MORRISBURG Phone 10 ONTARIO.

LIBERALS CAPTURE 168 OUT OF 245 SEATS
CASSELMAN'S MAJ. GRENVILLE-DUNDAS, 2448

The hope of every right-thinking Canadian, that whatever party would be elected, might have a working majority over all other parties, was fulfilled at the polls on Monday, when the citizens of this country elected a Liberal government, headed by Hon. W.L. MacKenzie King,



RT. HON. MACKENZIE KING
Who for the next five years will control the destiny of the Dominion.

with a working majority of more than 90, or 168 seats in all, th largest majority in the history of Confederation.

The local contest between Col. A.C. Casselman, Mr. Elliott and Dr. Patterson was the hardest-fought battle in many years, as the large vote polled indicates.

In Morrisburg, the Liberals deserve credit for the last-minute strenuous effort put forth on behalf of their candidate. The final was clean, no hitting below the belt, and the result, showing that Mr. Elliott had scored a victory with 80 of a majority over Mr. Casselman, was probably due to late efforts and the fact that a third party, Dr. Patterson, split the vote. Otherwise the results in Morrisburg would likely have been an even division.

Mr. Casselman headed the polls in 13 out of 17 sub-divisions in this riding, the total vote polled being 16,875, an increase of 2575 over that which was polled in the 1930 elections.

Mr. Casselman's political career extends over a period of more than 14 years. He was first elected to represent Grenville-Dundas in 1921, as successor to the Hon. Dr. J.D. Reid, and relinquished his seat in favor of the Conservative Leader,



COL. A. C. CASSELMAN
Conservative Member, Grenville-Dundas, whose majority was 2,448.

Hon. Arthur Meighen. In 1926 he was re-elected with a majority of 3356, and in 1930, his majority was 4620.

The vote in Monday's election for Grenville-Dundas, was as follows:

	Casselman	Elliott	Patterson
Prescott	692	718	64
Augusta	822	536	131
Morrisburg	374	456	62
Kemptville	434	226	59
Matilda	904	535	129
Wolford	362	129	135
Chesterville	213	244	50
Winchester Twp.	621	446	155
Merrickville	287	135	52
Winchester Town	330	161	76
Williamsburg	733	822	92
Oxford	684	341	117
Edwardsburg	738	694	130
Mountain	708	388	198
South Gower	162	139	83
Cardinal	488	259	31
Iroquois	301	175	57
Totals	8852	6404	1619

The standing for the Dominion,

"LEST WE FORGET"

Now that the smoke of battle has cleared away, we want to remind our readers, before it slips from our mind, that "The Morrisburg Leader's" part in the recent election contest was not done with any thought of remuneration, as some people are lead to believe, which has been revealed in the whispering campaigns, and "over the tea cups".

Every newspaper has a duty to perform towards public men as well as public institutions, and it has ever been our endeavour to mark our appreciation of the ability and traits of character manifest by those in high office. In this manner, we have endeavoured to place credit where credit is due, that these men might benefit by the fruits of their labor, and that we might conscientiously refrain from piling bouquets on their bier hereafter. We have performed this duty without regard to political or other affiliations.

If there is any person with a pinch of manhood left in his soul, not barring the traitor, whom in time of peace we tolerate, but whose activities, in time of war, would cause him to be shot at sunrise, who feels that his mean, detrimental tactics, directed at these public men or at the local newspaper, create anything but strength and courage in fighting the battles from which "The Leader," after 22 years of public service, has emerged victorious, that party should take the next taxi west, drive about 30 miles, turn in on the north side of the highway, knock at the main entrance of that public institution, and he will be given free lodging.

WILLIAM ERNEST TAYLOR

Mr. and Mrs. A.G. Taylor have the sympathy of the community in the tragic death of their son, William Ernest, who died, it is believed, from head injuries sustained when he fell off a truck on which he had been riding, on Tuesday, Oct. 15th. The young man, when found, was lying in the ditch unconscious. Medical assistance was at once summoned, and upon his arrival, Dr. Ward Reddick, after rendering first aid, had the boy removed to the home of his parents, where he passed away at 1 p.m. Wednesday.

He is survived by his parents; one brother, Albert; three sisters, Mrs. Geo. Hampshire, New York City, and Edith and Minnie Taylor, at home.

The funeral service will be held in St. James Church, Morrisburg, on Saturday at 2 p.m, Rev. S.B Holmes officiating, after which the remains will be placed in St James cemetery.

Among the beautiful floral tributes placed on the casket by sorrowing friends, are the following: Wreaths from Morrisburg Branch 48, Canadian Legion, B.E.S.L.; Taxi Boys, Mailman and Expressman. Sprays: Mr. and Mrs. F.A. Nash and Dorothy; Mr and Mrs. W. Shannette, Mr. C.A. Burris.

EATON PRIZE WINNERS AT SCHOOL FAIRS ANNOUNCED

Mr. H.W. Graham, Agricultural Representative at Morrisburg, announces the winners of the Eaton prizes at the various school fairs held in Dundas and West Counties during September.

The competition for these prizes was very keen this year. The T. Eaton Co. awarded three prizes to each school fair, the first being a silver trophy in the form of a plate, the second a book entitled "The Modern Encyclopedia" edited by A.H McDannald, the third a book entitled "Unwritten History" edited by Henry Ruston Hall.

The winners:

Williamsburg—1st, Lyle Jarvis; 2nd, Muriel Wells; 3rd, Grace Jarvis.

Brinston—1st, Clifford Fader; 2nd, Marion Gordier; 3rd, Allan Knowles.

North Mountain—1st, Shirley Christie; 2nd, Marjorie Beggs; 3rd, Evelyn McVey.

Maple Ridge—1st, Neita Merkley; 2nd, Mary Forward; 3rd, Grace Smith.

Newington—1st, Helen Bush; 2nd, Gordon McIntyre; 3rd, Melvin Waldroff.

Berwick—1st, Jean Ouderkirk; 2nd, Lillian Droppo; 3rd, Lyall Miller.

Osnabruck Centre—1st, Pamela Shaver; 2nd, Rose Marie LaFlamme; 3rd, Gerald Shaver.

Morewood—1st, Mildred Porteous; 2nd, Mary Cox; 3rd, Carman Smith.

in which election 342 candidates lost their deposits, is as follows:

Liberals	168
Conservatives	41
Social Credit	17
C.C.F.	8
Ind. Liberal	4
Liberal Prog.	2
Reconstruction	1
Independent	1
U.F.O. Labor	1
Ind. Conservative	1
Doubtful	1
Total	245

The new Government will likely take office in about ten days.

Cameo Theatre
MORRISBURG

WHERE PERFECT SOUND IS FOUND

NEXT WEEK'S BIG PROGRAMME

Every Evening at 7.15 and 9 o'clock. Matinee Daily at 2.30 o'clock.

MONDAY ONLY MATINEE at 2.30.

ANNA NEAGLE
Famous European Star, in
THE RUNAWAY QUEEN
ADDED SHORT SUBJECTS:
"MICKEY'S MAN FRIDAY," Mickey Mouse;
"CEILING WHACKS," Comedy;
UNIVERSAL NEWS REEL.

TUESDAY ONLY MATINEE At 2.30

JAMES DUNN and ALICE FAYE
—IN—
365 NIGHTS IN HOLLYWOOD
365 Laughs—365 Thrills! A Joyous Evening for You!
Under Auspices of St. James Anglican Church

WEDNESDAY and THURSDAY MATINEE Both Days 2.30

JOHN BOLES and JEAN MUIR
—IN—
ORCHIDS TO YOU
—ALSO—
"PICTURESQUE PORTUGAL," Travelogue;
"WATCH THE BIRDIE," Comedy;
PARAMOUNT NEWS REEL.
DOOR PRIZES TO LUCKY TICKET HOLDERS
1.—$5.00 in Cash. 2.—Pass for 2 weeks (subject to Govt. Tax). 3.—Pass for 1 week (subject to tax). Please note IT IS NOT NECESSARY to be present in order to be eligible for these door prizes. The winners will be drawn for on Friday, and announced on screen on Friday evening.

FRIDAY and SATURDAY Matinee, Both Days At 2.30

THE OLD WESTERN FAVOURITE, BUCK JONES,
—IN—
ROCKY RHODES
A Thrilling Western Picture, if there ever was one!
ADDED SHORT SUBJECTS:
"FINANCIAL JITTERS," Comedy;
"FILMING THE GREAT," Cartoon;
LATEST FOX NEWS REEL.

"AT THE OLD STAND"

MILLFEEDS

We quote the following delivered:

Bran	$1.15
Shorts	1.20
Middlings	1.50
Gluten	1.25
Screenings	1.20
Oatfeed	.60
Hominy	1.50

WOOD

From $2.00 per cord up, according to quality. Phone 39.

JOHN DAIN

Lumber, Sash, Doors and Mill Work

OF EVERY VARIETY

Gyproc, Rooting, Builders' Supplies

OF ALL KINDS, IN ANY QUANTITY

DELIVERED FREE

A card or phone call will bring our Representative to answer your inquiry.

The M. F. BEACH Co., Ltd.
WINCHESTER

Flat To Rent

FLAT TO RENT, WITH MODERN CONVENIENCES.

ARTHUR FLYNN Morrisburg, Ont

CANADA THE EMPIRE Voice of the Press THE WORLD AT LARGE

CANADA

CANADA ON THE UPGRADE

The Bank of Nova Scotia has issued a circular comparing business trends in Canada and the United States. The United Statse indices are those of the Fedral Reserve Board; the Canadian indices are based upon data from the Dominion Bureau of Statistics. Each series has been corrected for seasonal variation. The base of 10 is the monthly average of the period between 1925 and 1929.

These figures show that conditions are on the upgrade in both countries, but that Canada is far in the lead towards restoration of conditions between 1925 and 1929. In July of this year the index for employment in Canada was 92.6, while in the United States only 79.9. A year ago the figures for Canada were 87.8, and in the Republic 78.9. In other words Canada's employment in manufactures is 7.4 points of being normal as based on the employment of the boom years.

Industrial production in Canada is almost normal and has reached 96.2 compared with 88.4 in July of a year ago. The United States figures were 78.5 in July of this year and 69.4 in 1934. Revenue for carloadings are down slightly, but Canada's position is better than the United States. In July the figures were 67.1 in July 1935, as compared with 68 a year ago and the United States 55.6 in July 1934, compared with 58.4 in 1934.

—Labor Leader.

ROMANCE

Leonard Lyons tells the story in the New York Post:

Diana Churchill, Winston Churchill's eldest daughter, has just announced her engagement to Duncan Sandys. But there's more to it than a mere matrimonial notice—a story that Hollywood should go for. Sandys ran for office in the last election. Miss Churchill's family opposed his nomination. During the campaign her brother described him as a "political centipede with a foot on every fence." And so they'll be married . . Romance is not dead, despite what the pessimistic "realists" tell us.

NAMES HAVE CHANGED

The St. Mary's Journal-Argus published a picture last week of a school class of boys and girls of 1870. We read over the names and noted the contrast between then and now. Then there was a predominance of Maggies, two Bellas, one Lizzie, one Jane, one Ruth, one Janet and an Aggie. The very day we read this we read another list of present-day names which were heard called out by a dancing instructress as she addressed her pupils; here they are: Chairmian, Virginia, Lorraine, Juliet, Jennifer, Raine, Celia, Sonia and Caroline.

—Wiarton Canadian-Echo.

DELICATE QUESTION

United States Government will take $6,600,000 of the $12,500,000 estate of the late Edward L. Doheny, so that a millionaire is not always pleased when the Secretary of the Treasury asks about his health. The minister may have an ulterior motive and be making up the estimates.

—Niagara Falls Review.

WORK AT HOME

Resolution was presented at a church meeting at Woodstock that missionaries should be sent to Russia. We read the other day where a man took off his coat to save a drowning person and his money was taken; of seven persons in one city accused of fraud against the relief department, and so on. There are a few odds and ends which need to be attended to at home before we tackle Russia.—Stratford Beacon-Herald.

NEW TYPES OF PAVEMENT

Leeds County is at the present time witnessing the introduction of a new type of highway surface, formed of a mixture of calcium chloride, which, it is claimed will, in adition to other advantages, lead to a marked curtailment of maintenance costs, a consideration not to be ignored during this period of necessity for the exercise of the utmost economy in public expenditures. Roads of this type have been in succesful use for some years in New York state and their practicability in Ontario may be equally well demonstrated.

In Lambton and Simcoe counties roads of yet another new composition are also being built this year. In these cases, common salt rather than calcium chloride is the ingredient mixed with gravel and clay.

—Brockville Recorder

LOOK BEFORE YOU SHOOT

It should be the aim of every man who pulls a trigger to take due care to see that so far as he is concerned the hunting season of 1935 will be unmarred by maimings and killings. This requires no extraordinary precaution, and unless this is taken, life is safe for nobody in the woods and any hunter may find himself to his undoing on the wrong end of the rifle.

—Halifax Chronicle.

FISH FROZEN IN ACID

Freezing fish in a film of boric acid solution is proving a boom to Canadian shippers of finny foodstuffs. When frozen fish are shipped in an unprotected state, they lose moisture rapidly and the flavor of the fish is impaired. For some time it has been the practice to seal the fish up in a film of ice in order to keep the natural moisture in the flesh. This layer of "glaze" is easily broken in handling, so the method has not been entirely satisfactory.

Now chemists at the Canadian VOICE OF THE PRESS Fisheries Experimental Station at Prince Rupert, B.C., have discovered that a tough "glaze" can be formed over the fish by freezing a solution of boric acid on them. This boric acid ice does not crack easily and a chip may be broken out of it without injuring the surrounding surface. Very little of the acid penetrates into the fish. The acid also serves to keep down the bacteria, which cause reddening of the fish. The method is proving satisfactory.

—The Pas Northern Mail.

CRANKY STOVE PIPES

It's easier to open a tin can than it used to be; they have new devices which take the top out and leave no jagged edge; the cat can stick her head in the tin now with safety. One has no more to use a fork, a knife and corkscrew to get a bottle of ketchup started and the percolator and the drip make it unnecessary to drop an egg in the coffee pot to hold the grounds at the bottom. But the stove pipes are just as they were. Like the ears on a donkey they have not changed.

—Stratford Beacon-Herald.

ROAD SAFETY

Ample evidence now exists to show that the road safety campaign has won a very real initial success. In the last 25 weeks the number of injuries and deaths respectively were 111,776 and 2,885. In the same period of1934 , injuries totalled 121,052 and deaths 3,474. The steadily rising curve of road acidents has not merely been flattened out. It has been pressed down, despite big increases in the number of licensed vehicles. The Minister of Transport and the Ministry officials are justly entitled to congratulation.

—London Daily Herald.

PERMANENT EMPIRE

Regarded as a unit, the Empire came through the strain of the War magnificently. As a unit it has come through the strain of the peace beter than the rest of the world. It has been a real League of Nations between whom the possibility of war was genuinely ruled out and all of whom accorded general support to one common, and highly pacific, foreign policy. But even in foreign policy large changes with disintegrating possibilities have been made. Canada has its own diplomatic representative in Washington, Ireland in several countries, India has her own trade representative in Germany, and within the Empire her own political representative in South Africa. But above all there has been no common economic policy. Ottawa represents the first serious attempt to devise one, and in the attempt has exposed the serious weaknesses of the whole situation and the urgent need for permanent machinery for Empire consultation, the adjustment of differences, and the pursuit of common aims.

—Calcutta Statesman.

"MAN PROPOSES AND GOD DISPOSES"

The serious and inescapable fact remains that the weather, which cannot be controlled, is a main factor in regulating output. Although man in pride at his seemingly growing control over the forces of Nature, has forgotten the old saying: it is still true that "man proposes but God disposes." It is a humbling thought for the scientific planners that they cannot yet reckon without Providence. The Minister of Agriculture in the U. S. overlooked that factor when fixing his acreages for wheat, maize and cotton. Drought supervened and created shortages in last year's harvests. Only the surpluses from the bounty of Providence in previous seasons saved the United States from the necessity of heavy imports. Even so, she is having to buy butter from abroad. Similarly the vaunted Five-year Plan did not exempt millions of Russians from famine. At the present moment the weather is imposing an involuntary quota on dairy production in several districts of New Zealand. So it must ever be in the equation of production. The weather remains the unknown factor—drought or flood, heat or cold, rain, frost, hail, fire and wind, which "bloweth where it listeth." The greatest of modern fallacies is to turn from the horn of plenty, refusing Nature's abundance. Not in that way will market problems be solved. The riddle to be answered is not production, but distribution.

—Auckland News.

English Coats For The Kiddies



The English influence persists for knockabout coats for children. Herringbones, nubby tweed mixtures and neat checks are favourites.

Today's pattern is suitable for the toddlers as well as for the brother and sister of school age. The sleeves cut in one with the shoulders. And the rest is easy enough to put together.

Style No. 3044 is designed for sizes 2, 4, 6 and 8 years. Size 4 requires 2⅛ yards of 39-inch material with 1¼ yards of 35-inch lining.

HOW TO ORDER PATTERNS

Write your name and address plainly, giving number and size of pattern wanted. Enclose 15c in stamps or coin (coin preferred; wrap it carefully) and address your order to Wilson Pattern Service, 73 West Adelaide Street, Toronto.

Hitler Leaves Berlin For Nazi Convention At Nuremberg



Reichsfuhrer Adolph Hitler (right) salutes commander Garganico on his departure from Templehoff Airdrome in Berlin, Germany, for Nuremberg, where the Nazi congress was in session.

U. S. Wheat Crop

Indicated production of all wheat in the United States in 1935 is 607,678,000 bushels. While showing a sharp decline during July, prospective production is still 110,740,000 bushels greater than the short crop of 1934, but 252,892,000 bushels below the five year (1926-1932) average. The preliminary estimate of 1935 production of winter wheat is 431,709,000 bushels compared with a production of 405,552,000 bushels in 1934.

Indicated production of all spring wheat is 175,969,000 bushels, compared with a production of 91,377,000 bushels in 1934 and the five year average of 242,384,000 bushels. Reports indicate that the quality of the spring wheat crop will be poor, with test weights per bushel far below TO weights per bushel running far below normal.

Brother And Sister Lead Depression-Proof Lives

They Have Built Up a Self-Sufficient Home Industry on Their Nova Scotia Farm

Depressions, politics, unemployment, high prices—these mean nothing at all to old Alec MacLeod and his elderly sister, Katty, says a story from Baddeck, Nova Scotia.

The venerable weaver and his housekeeper-business manager have built up a self-sufficient home industry that's depression-proof. They live in a house by the side of the historic Cabot Trail on Cape Breton Island and watch the troubles of the world go by. "The Lord's been good to us," says Alec, who is nearly 80, and modest "I would na trade poseetions with any mon."

Driving along the highway, you see a sign on a gatepost; "Huk Rugs and Homespun for Sale Here." Samples of "huk" rugs and home spun quilts and table covers are draped over the railings of the porch. This, says Katty proudly, is a "sort of a'vertising like they have dune in the big stores in Sydney."

But the MacLeod homestead is more than a factory; it is an economic entity. They grow all their own vegetables and fruits, which Katty puts up for the winter months. They have their own cattle for beef and milk; their own chickens and pigs. Fisherman David MacLeod, a neighbor, trades part of his catch to them for homespun clothing.

The farm has a flock of sheep, of course, to provide the wool that Katty makes into yarn on an old spinning wheel inherited from her mother. Alec works at the ancient loom in the attic of the house. The loom and the skill to use it came from his father, one of the pioneer Highland Scots to settle on Cape Breton Island.

Maybe you'd think they'd have to buy dyes for the wool. Not Alec. His flock is divided between white sheep and black sheep, so most of his weaving is done in white, black and variations of grey. Now and then some fancy city folks order some goods in color, but then they pay for the dyes.

MAKE CLOTHING FOR OTHERS

The make clothing for themselves, for the fisherman and the blacksmith, and for a grocer who trades them flour. "A'course there's ale," added Katty, pausing and looking at Alec in a meaningful way. "But there's a man dune Baddeck way——" She paused, then concluded, "Weel, we make sweaters and such for his children."

Fuel is no problem; plenty of wood. Butter and cheese — Katty makes those. Workmen from the nearby industrial town of Sydney come up occasionally to buy the cheap, sturdy and beautiful materials produced by the MacLeods and other Cape Breton weavers. Business is best in summer, naturally, when the tourists are here. Winters, Alec occpies himself making and selling barrels to apple growers. No, he doesn't even buy nails to fasten the hoops; uses green saplings and notches them, and they make a tighter job.

So you can see that Alec and Katty do handle some cash. It's used to pay "rates," or taxes.

PROOF OF PROSPERITY

Alec has heard "a good slug" about the depression, but doesn't believe it possible that times really could be very bad. "Why, there was an artist mon come last year and paid Alec $5 a day jist to sit out under that oak with a pipe in his mouth while he painted a picture.

Katty and Alec don't even consider that their work is hard or long. "Not all year, onnyway. Canna do much in the weentertime. Ah weel, we are getting a bid auld, and never believed in a person working himself to death."

Pithy Anecdotes Of The Famous

An invitation to lunch with James Russell Lowell (whom he had known when Lowell was American minister in London) came to Ernest Rhys, the editor of "Everyman's Library," during his first visit to Boston.

"What delighted me more than any thing," he reminisces (in "Everyman Remembers") "was that, sitting by an open fire, Russell Lowell drew out and lit a short clay pipe, the only time I had seen that implement used in American good society."

A curious yarn about T. W. H. Crosland, (whose book "The Unspeakable Scot," caused a furore when published years ago) is told by Sir Seymour Hicks, newly knighted actor in "Between Ourselves.) Crosland, who let money flow through his fingers like water, was observed by Sir Seymour one day "making a triumphal progress round Leicester Square (London), surrounded by a cheering mob and followed by a dozen empty hansom cabs."

"I gathered," says Hicks, "that Crosland, who had been dining sufficienty well to become slightly cantankerous had insisted on being driven in a cab with a white horse. There was such a cab but it was at the very end of the rank. It could not be hired until the others in front of it had found fares. So Crosland hired the whole rank and drove to his destination in his white-horsed cab at the head of the procession."

James Payn was not only a delightful novelist, but a brilliant humorist, says Harry Furniss, noted artist (in his Memoirs). He was a splendid companion and a great favorite among literary men at the Reform Club where his terribly hearty laught was so frequently heard. Apropos of this, someone made the remark:

"That man laughs like a cannibal."

"Yes, that may be," ejaculated Payn, "but sir I have never been able to swallow you."

An amusing story about Will Rogers is told by Eddie Cantor (in his reminiscences, "My Life Is In Your Hands") It seems that during Will's third season with the Ziegfeld Follies—he was then earning $350 per week—he went to Ziegfeld saying:

"When I left Oklahoma I promised my wife and children that some day I would make $400 a week, and if ever I could make that the dream of my life would be fulfilled."

Ziegfeld promptly fulfilled his dream.

Next year, Rogers asked for six hundred.

"Whats the idea!" said Ziegfeld. "I thought your wife and children were perfectly satisfied with four hundred a week?"

"They are," replied Will. "But since then I've gotten another child and he's kicking."

Years ago Eddie Cantor and Will Rogers were members of a troupe of performing young stars. Will being several years older than the others sort of fathered them. For instance, when making railroad jumps, he took charge of the tickets. For the purpose of travel, be it stated, the boys all put on short pants.

On one occasion Will Rogers, after giving the conductor half-fare was presently approached by that official, fuming and angry.

"Whats the idea," growled the conductor. "Those fellows half fare?"

"What's the matter, conductor " said Will.

"Why," he cried, "they're in the smoking car with big black cigars in their faces and by the language they are using, they are all older than I am!"

"Boys will be boys!" murmured Rogers with a smile.

"It is untrue that all a boy learns in a modern college is to smoke, and drink, to swear and gamble. He learns all those things in prep. school —Ring Lardner Jr.

Graded on Rail

System In Selling Hogs Meets With Approval

The experiment of selling all hogs on their dressed percentage and grade on the rail which was started a few weeks ago in Prince Edward Island is now to become official. J. A. Gillis, secretary of the live stock marketing board of Prince Edward Island reports that good results have been obtained by rail grading of hogs and marketing on a dressed weight basis. The method is optional but it is anticipated that it will be universally adopted by farmers producing fair to top quality hogs.

The first week's results were sufficient to convince that the change made in marketing was a wise one, and the follow-up experiences thoroughly confirmed earlier convictions.

During a typical week of the experiment with over 230 hogs offered the dressed price was $11.80 per cwt., which worked out at an average live price of $8.69, whereas the off-truck price alive for the same week was only $8.50 per cwt.

The Brataharis

Calcutta Statesman: — A few years ago dancing was, we believe, generally thought of in India as an eccentricity of Europeans, young and elderly, slim and rotund, or a not entirely reputable item in the celebrations attending weddings and evening parties. Now all is changed owing to the recent discoveries and enthusiasms about them. Old dances Hindu, Moslem, aboriginal, have been found persisting in remote villages; they have been studied with care and cleared of damaging accretions; and now they are in great favour as a form of exercise and part of a training of the whole man for the service of the country.

In Bengal this development is more pronounced than anywhere else, owing to the enthusiasm of an Indian Civilan who has made the study of these things much more than a hobby, has shown how they can be used to enrich the life of the people, and has infected with his enthusiasm all kinds of people, from light-hearted schoolboys and village urchins to anxious-browed collectors, and even commissioners. All over Bengal this new interest has spread. The Bratachari movement, as it is called, is a force to be taken into account in any survey of the condition and activities of the people of the province.

SPORT HOT SHOTS

By KEN EDWARDS



GENERAL — WAY— OCT. 3rd

HOT SHOTS

"HOT SHOT" JACKSON

Maybe it's kind of early to be talking hockey, nevertheless it seems to be in the wind.

Here is Harvey "Busher" Jackson of the Leafs, one of the most valuable and most spectacular members of that club for the past four or five years.

"Busher" was born in Toronto, Ont 23 years ago. He is five feet, eleven inches tall and weighs 185 pounds. In my opinion Jackson is one of the greatest left wingers in the game today.

Harvey played for Toronto Marlboros along with Joe Primeau and Chuck Conacher in 1927-28, signing with Toronto in 1929. In 1931-32 Jackson led the league in scoring with 53 points.

Note: Maybe you fans would like to ask some sport questions, or maybe you would like me to cartoon your sport idol in this column, some might even have suggestions or comments about "Sport Hot Shots."

If so, I would be very pleased to hear from you sport fans. Just address your letters to Ken Edwards, Wilson Building, 73 Adelaide Street West, Toronto.

BEWARE THE COW

Warns Editor After Reviewing Magistrate's Judgment On Case

A new legal status has been given to that passive and productive animal, the cow. It is no longer necessary for this domestic quadruped to watch her step like the common herd.

A magistrate at Truro Nova Scotia has delivered a judgement regarding the circumstances immediately antecedent to the untimely decease of a wandering bovine, upon which judgment the late Mr. Solomon could scarcely have improved. The cow was in the road. It was contacted (nice new expression invented by hustling salesmen).

The magistrate expressed himself as follows: "A man who does not stop his car when a herd of cattle is on the road is a menace and a fool."

He said also that no driver can determine what a cow is going to do and that the onus is therefore upon the driver. Nothing could be more true than the facts set forth in His Worship's final sentence.

Nobody knows what a cow is going to do; not even the cow. The motorist finds himself upon the horns of a dilemma. He wishes to pass the cow but he has no means of knowing just where the cow will be when he arrives. He has little stomach for it, whereas the cow has four.

The driver has no preconceived antipathy toward the cow, indeed the milk of kindness may be in him. His ordinary sentiment in the matter of cows is one of good will and esteem. He has no desire to injure either hair or hide of the ruminant ruminating in the highway, but the cow, preoccupied with gustatory problems peculiar to its field of activity, has a tendency to gyrate.

The cow, in moments of abstration common to all deliberative mammals, college professors, etc., is subject to unpremeditated and therefore unforeseeable vagaries of locomotion. These are distinctly embarrassing to the automobile driver, whose only safe course, particularly in view of this recent judgment, is to go back a few miles and detour.

It is difficult in the light of personal experience to completely stifle all sense of sympathy for the Truro offender who is thus left to chew upon the cud of his melancholy reflections. But there is a point of great importance involved. A way out has been found for the ordinary human biped, who has no right of way. All that he has to do now is to look like a cow.

LEARN TO SKI!

In a neatly bound, dandy-sized book "Learn to Ski" (Macmillan's Toronto) Hermann Bautzman has given ski-enthusiasts the volume they have been looking for.

Mr. Bautzman's method is the one that is now largely used in Europe, and has as its foundation the idea that everybody can, and should ski. This theory of skiing is the ultimate outcome of years of experience gained by our greatest ski experts. These pioneers in the realms of skiing have paved the way for later generations of skiers who may now enjoy the advantages without the troubles experienced in breaking new ground. Mr. Bautzmzann has set forth the lessons in simple, understandable language which is made yet more obvious by the many illustrations interspersed throughout the pages.

The author was born in Berlin, Germany, educated at the German Academy of Sports and Body Culture and is an excellent skier himself. He has lived for some years in Canada and has done much to further the interest of Canadians in this winter sport.

A high-brow is one who says: "Please possess your soul in patience."

A medium-brow is one who says: "Hold your horses."

A low-brow is one who says: "Keep your shirt on."

ROYAL YEAST CAKES

give you perfect breads, rolls, coffee cake and buns . . .



Raisin Bread and Buns give tempting variety to your menu. See page 13 of Royal Yeast Bake Book for recipe.

The whole family will like these tender Parker House Rolls. Recipe in Royal Yeast Bake Book, page 12.



It's easy to make this delicious Coffee Cake. Recipe on page 12, Royal Yeast Bake Book.

LIGHT, tasty bread is largely a matter of perfect leavening. That's why it is so important to use *dependable* yeast. With Royal Yeast Cakes you can be sure of full leavening power every time. Each Royal Yeast Cake is protected by a special airtight wrapper. They keep in perfect condition for months.



Two Helpful Booklets . . . FREE!

The "Royal Yeast Bake Book" tells all about the art of breadmaking and gives *tested* recipes. "The Royal Road to Better Health" explains how the regular use of Royal Yeast Cakes as a food will improve your health.

BUY MADE-IN-CANADA GOODS

STANDARD BRANDS LIMITED
Fraser Ave., and Liberty St., Toronto, Ont.
Send me, free, the "Royal Yeast Bake Book" and "The Royal Road to Better Health."

Name_____

Street_____

Town _____ Prov._____

The Man Who Knows

Whether the Remedy You are taking for Headaches, Neuralgia or Rheumatism Pains is SAFE is Your Doctor. Ask Him

Don't Entrust Your Own or Your Family's Well-Being to Unknown Preparations

BEFORE you take any preparation you don't know all about, for the relief of headaches; or the pains of rheumatism, neuritis or neuralgia, ask your *doctor* what he thinks about it — in comparison with "Aspirin."

We say this because, before the discovery of "Aspirin," most so-called "pain" remedies were advised against by physicians as being bad for the stomach; or, often, for the heart. And the discovery of "Aspirin" largely changed medical practice.

Countless thousands of people who have taken "Aspirin" year in and out without ill effect, have proved that the medical findings about its safety were correct.

Remember this: "Aspirin" is rated *among the fastest methods yet discovered* for the relief of headaches and all common pains . . . and *safe* for the average person to take regularly.

"Aspirin" Tablets are made in Canada. "Aspirin" is the registered trade-mark of the Bayer Company, Limited. Look for the name Bayer in the form of a cross on every tablet.

Demand and Get

"ASPIRIN"

MONTHLY PRIZE CONTESTS

For Amateur Artists (That is anyone who is not earning a living from Art).

GRAND FIRST PRIZE of a Commercial Art Course or a Water Colour Landscape Course valued at $50.00 for the best copy, four inches wide, made from this portrait of the most popular young man in the British Empire. Entry Fee: Twenty-five cents for each entry submitted. A valuable prize for everyone who enters this contest, which closes October 31, 1935.

GIFF BAKER
39 LEE AVE., TORONTO, ONT.





SCOUTING

Here · There Everywhere

A brother to every other Scout, without regard to race or creed

For the Labour Day week-end annual Timiskaming-Cochrane district Scout Jamboree leaders and Scouts were present from Kapuskasing, Kirkland Lake, Cochrane, Iroquois Falls and South Porcupine. The Scouts camped Friday night and conducted activities all day Saturday, concluding with a big programme in the skating rink in the evening. A Scouts' own church service was held on Sunday. The trophy for proficiency in scout-craft was won by the Kirkland Lake Scouts.

* * *

125 couples attended a dance held under the auspices of the 1st Sudbury Group. The hall was decorated in green and gold, the Scout colours.

* * *

American Boy Scout visitors to Ontario this summer included a party of 53 from Norwalk, Conn., who were shown over the Welland canal district, and joined in an international Scout camp fire at the Niagara Falls district camp. The American lads took home with them a Union Jack and the Niagara Falls Scouts an American flag, the gift of the American Vice Counsul, Elton Hoyt.

* * *

"The Biggest Thrill of the Fair" was the enterprising announcement of the Boy Scouts of Coldwater, Ont., regarding their "Boy Scout Museum," at the local fall exhibition. The 5 cent admission fee produced $14 for the troop funds. The museum included Indian and pioneer relics, natural history freaks, tropical fish and other interesting objects.

* * *

The Galt Council of the Knights of Columbus were hosts to 60 boys of St. Patrick's Scout Troop of Galt, St. Clement's Troop of Preston and the 1st Hespeler Troop at a corn roast on a farm some distance from the city. During the evening three Scouts who had passed Separate School entrance examinations with highest marks were presented with $10.00 scholarships. The programme included a five-minute "amateur hour," coronet solos, Scout songs, and an address by A. D. C. Leonard Wheeler of Galt.

* * *

Good first aid work was done by a Salvation Army Scout when a cyclist, in a dense fog, ran into the rear of a car and suffered a sprained wrist and a bad cut on the forehead. The Scout, who declined to identify himself further than to say he was a member of the Cedarvale S. A. Scout Troop, and had learned his first aid under Brigadier Rufus Spooner of Salvation Army Territorial Headquarters, Toronto, secured ice from a nearby farm to make a compress for the sprain, and used his tie in improvising an effective head bandage. The incident was reported by the American motorist concerned, who was greatly impressed by the lad's efficiency.

* * *

Some 400 people attended a unique evening social held on the lawn of "Stop 19 School," under the auspices of the Welland Scout Groups. The grounds were brilliant with many coloured lamps loaned by the Hydro Commission, and benches provided by Church of the Open Door were arranged in a large semi-circle. The programme began with a series of wrestling bouts, and these were followed by a Scout camp fire programme which included the investment of four Cubs and a Scout. Addresses were made by Chairman John Warren of the Board of School trustees and Reeve Frank H. Clarke of Thorold Township. The evening was declared the most successful ever held at Stop 19.

1935 Not So Wet

Rainfall Not Much Greater Than Average for Past Twenty Years

While the year 1935 to date has been termed "wet" by farmers and others, the rainfall since the first of the year has not been much greater than the average rainfall for twenty years back according to figures in the records kept by official weather observer, Alex. Abraham.

Since January 1 of this year a total of 17,29 inches of rain has fallen in Stratford an average of 2.16 inches for each of eight months which have already passed. That total of course is not yet equal to the 1934 mark of 23.19 inches of rain but with four more months to go before the records officially close for the year, and less than six inches of rain needed to equal last year's mark, the chances are that rainfall for 1935 will pass the mark of last year which was a comparatively dry year.

Since 1915, the date from which records are available, the greatest amount of rain to fall in Stratford in one year fell in 1932 when 36.63 inches was recorded. The lowest figure since 1915 was last year's mark of 23.19 inches.

Stratford's average rainfall for the past 21 years, inclusive of 1935 and 1915, is 28.74 inches.

May Rainfall Heaviest

The month of May has been the month in which the greatest amount of rain has fallen. Other months have been wet enough but the highest rainfall figure for any one month was in May 1916 when 7.95 inches of rain fell. In May 1924, 6.05 inches of rain was recorded and the same month in other years has always shown a tendency to be wetter than other months of the year.

In the past 20 years rainfall has been well above the average of 28.74 inches. In 13 of the 20 years the rainfall has averaged over three inches above the 20-year average mark.

For six years the records show rainfall averaging four inches below the 20-year average mark and only one year has the precipitation been on par with the average.

The following are the figures indicating rainfall for each year, beginning with 1934 figure: 23.19; 24.89; 35.34; 33.75; 24.5; 25.32; 31.54; 29.35; 33.06; 27.21; 29.32; 36.63; 33.23; 30.58; 28.35; 30.1; 31.28; 32.88; 30.11. Figures for 1915 are available for only the five months from August to December, when Mr. Abraham took over the duties as weather observer and recorder.

There's no use refusing to let your wife have her own way; she'll get it anyway.

HIGH DESTINY FOR A TINY SEED THAT FELL ON A COWICHAN HILLSIDE

From the Victoria Times

They took two trees of the hillside of Cowichan Lake the other day and brought them down to the water's edge and shaped them to make masts for King George's yacht. They were Douglas fir, straight as an arrow for more than a hundred feet, clean and limbless most of their length, the kind of timber that only the Pacific Coast can grow.

When the King is steering his own yacht, with a wet sail and following wind, it should please him to look up at his tall masts and realize how far they have traveled—what an immense variety of timber the Empire produces. Perhaps two centuries ago, just about this time of year, the cones on some great Douglas fir blew down the mountainside about Cowichan Lake. Of every thousand seeds, the experts tell us, only one on the average grew into a tiny seedling, and of these seedlings, possibly one in ten survived the first year. The tall masts now on their way to England were two of the lucky ones.

As the forest grew, the seedlings surged up, a thousand or so to the acre, as thick as hair on a dog's back—little Christmas trees such as you see along the Island Highway today, each trying to grow higher than its neighbors, fighting for the precious sunlight. The fight was fierce and relentless and went on for half a century. By the time the two trees that were to make kingly masts had grown 50 feet in height and a foot or so through the butt, most of their neighbors had died, starved for lack of light in this upward surge toward the sun. Only the strongest could survive, only one tree from ten thousand of the seeds that fell on the hillside.

For another century, the survivors grew slowly, while the weak fell to the ground to sink back once more into the earth and enrich it. Before white men came to the island the King's masts were sizeable trees and they continued to add one tiny ring of thickness about their trunks every year, until they were mature and ready for reaping—ready to carry great white wings of canvas on a royal vessel at the other side of the world.

A high destiny, this for a tiny seed that fell upon a mountainside a couple of centuries ago.

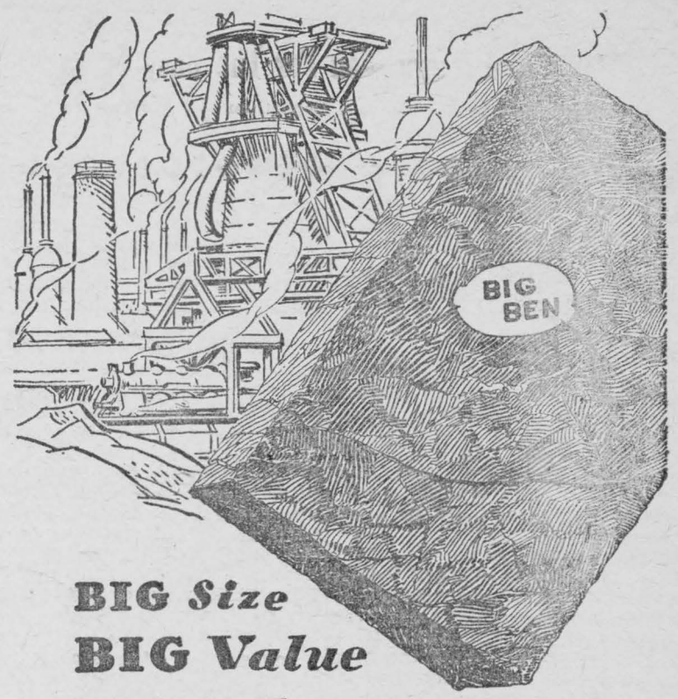

BIG *Size*
BIG *Value*
BIG *Satisfaction*

BIG BEN

THE PERFECT
Chewing Tobacco

C.E.F. Cyclists Plan Armistice Dinner

The ex-members of the Canadian Corps Cyclist Battalion will hold their annual Armistice Dinner and Re-union in London, Ontario, on Saturday, Nov. 9th. Arrangements are being made for a large gathering and many of the old "pedal-pushers" have already made plans to attend. All former C.E.T. Cyclists who are interested should write to Sam Mercer, Secretary of the Canadian Corps Cyclist Battalion Association, Registry Building, 90 Albert St., Toronto.

Further information regarding details of the dinner will be published in the near future. Watch for it in this paper.

A Cow Is Just a Cow

Does the average person who attenr a fall fair miss the point? The Stratford fair is through for another year and while it was going on there was plenty of opportunity to get a fair enough idea of what the people went to see. Of course, they go through what are termed the main buildings, and that is fine. The crowd flocks to the midway and there it seems to stick. It wants amusement, and a chance to play games where it is known in advance that the man behind the counter is always winning no matter what happens to his customers. A loser may feel the game is not fair, but he knows in advance he is trying wits with a sharper man. But there they flock.

On several occasions there was opportunity to go through the sheds where there were housed hogs, sheep, beef and dairy cattle, and not at any time was it noticed there was anything like a crowd. Just a few interested people looking around. It may have been that the people who went to the stock sheds were the ones who should have gone, but their number was always small compared with the crowds elsewhere.

And yet back in those sheds were the sources of our bacon and ham, our lard, sausage and spare ribs; our supply of milk was represented there, and our butter, cheese and our supply of meat. here were animals there for which $700 or $800 had been paid; there were others which were not for sale on account of their worth in a herd. In the sheds was the basis of the good breeding which is making livestock an industry instead of a sideline.

The average person might say he or she did not know anything about such things and therefore would not be interested. A pig is just a pig, and a cow just a cow. Truth is there are people there nearly all the time, herdsmen, breeders and farmer-exhibitors, and they would be only to pleased to tell the inquiring person a good deal that is tremendously interesting. If one wants to know if the up-and-coming young farmer of today understands scientific agriculture and stock just go and ask him. He has a great deal to impart. There is much to be learned at the fall fair but we fear too many folk never investigate what is going on in the live-stock sheds, and right there is the reason for holding the fall fair.

—Stratford Beacon-Herald.

OPPORTUNITY

Excellent opportunity for gentleman with wide local acquaintance and securities sales ability to build up his own business, backed by progressive, conservative organization. Applicant must furnish banking and character references. Apply by letter in confidence, address Secretary, 503 Temple Building, Toronto.

Gems From Life's Scrap-Book

YOUTH

"In youth we learn, in age we understand."—Marie E. Eschenbach.

"Remember now they Creator in the days of thy youth."—Bible.

"The measurement of life by solar years robs youth and gives ugliness to age. . . . Time-tables of birth and death are so many conspiracies against manhood." — Mary Baker Eddy.

Classified Advertising

INVENTORS!

AN OFFER TO EVERY INVENTOR
List of wanted inventions and full information sent free. **The Ramsay Company,** World Patent Attorneys, 273 Bank Street, Ottawa, Canada.

GOLD *as Always* IS KING!

Those interested in the probable future trend of the value of gold will find food for thought in the current issue of

Canada's Mineral Wealth

Your copy is free for the asking

Affix your name and address to this advertisement and mail to:

K. W. WRIGHT & Company
LIMITED
INVESTMENTS
288 BAY STREET, TORONTO
ELGIN 3342

The Longer Evenings

of Fall and Winter afford opportunity for mental improvement. You can overcome Inferiority Complex, develop a powerful memory, learn the secret of success, and improve your mental calibre by fascinating correspondence courses which you can study in your spare time and in the quiet of your own home. For full particulars, write to

The Institute of Practical and Applied Psychology
910 Confederation Building
MONTREAL, QUEBEC

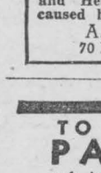

DON'T DO THIS

Deafness
HEAD NOISES
RUB IN BACK OF EARS—INSERT IN NOSTRILS....
Leonard
EAR OIL
$1.25 All Druggists, Descriptive folder on request
Also excellent for Temporary Deafness and Head Noises due to congestion caused by colds, Flu and swimming.
A. O. LEONARD, Inc.
70 Fifth Ave., New York City



TO END PAIN
...rub in Minard's. Checks colds, taken internally. Ends skin blemishes. At druggists in regular and new large economy sizes. 96

News And Information For The Busy Farmer

Furnished by the Ontario Department of Agriculture.

Protecting Potatoes from Frost

In order to prevent losses of potatoes from low temperatures the crop should be harvested before the advent of heavy frosts. The potatoes should be stored in rooms having a temperature between 35 and 40 degrees F., thus preventing them from turning sweet and the development of necrosis. When potatoes are being transported durng the winter months they should be carefully protected from frost. When it is known that potatoes have been undercooled do not handle them until it is certain that the temperature is above freezing point.

Recammended Varieties of Oats

Variety tests of oats made at the Central Experimental Farm over a long period have shown that Banner and Victory still hold the lead in the medium late variety class in this district. Legacy, a medium early variety, has yielded exceptionally well in comparison with later standard varieties. Where very early varieties are required, Alaska has long been recommended as one of the best. The new early variety Cartier, which has been accepted by the Canadian Seed Growers' Association as a registered variety, is considered as being equally good and slightly higher yielding than Alaska in this district.

National Cheese Week
October 28 to November 2

Although Canadian cheddar cheese is equalled by few and surpassed by none of the 250 different kinds of cheese manufactured throughout the world, the Canadian people eat less cheese than most of the other great nations.. For this reason, the Canadian cheese industry in 1934 promoted National Cheese Week' in an attempt to call attention to the advantages of cheese as a food product, and Canadian at that, worthy of more general use. As a result of these efforts, the consumption of Canadian cheese in Canada increased by almost half a pound per head of population during the year, and heartened by this advance, the Canadian cheese industry has called the 1935 National Cheese Week for October 28 to November 2.

One reaso for the small quantity of cheese eaten in the Domonion is that it is generally served as plain cheese at the end of asubstantial meal and not as the principal ingredient of an enticing main dish followed by a light dessert. Cheese is a food in itself and can be used in cooking in many different ways. It is one of the best muscle builders for older girls and boys, as well as for adults, but when served crude bulk cannot be said to be universally appetizing. Cheese does not lose its flavour or nutritive value in cooking, but it should be remembered that when cheese is subjected to high temperature it is harder to digest. Eaten according to modern recipes, there can be no cause under ordinary circumstances for any digestive disturbance.

Current Crop Report

Recent showers throughout the Provinces have benefiteed root crops and pastures. Due to the length of straw and variable weather, threshing is not yet completed.. Silo filling is well under way, with corn a better than average crop. Fall wheat harvested has given an above-average yield of fair to average sample. Oats and barley were a good yield of average to good quality, though the latter may grade light for malting purposes.. Peas were patchy in sections but sufficient for canning purposes. Hay alfalfa and clover have been abundant crops of average quality. Pastures are still furnishing good grazing. Late potatoes have suffered from dry rot and are a light crop.. Sugar beets are improving with moisture, though the sugar content is lessened from leaf blight. A good average crop of beans has been harvested and an average pack of tomatoes has been completed. Late apples are a light crop, with fruit slightly under size. The yield and quality of tobacco are good and the bulk has been harvested under ideal conditions. Fall ploughing is well under way but additional moisture would be welcome. Barns are filled. PPasturage has been extended, and an abundant winter's supply of feed is assured.

Proper Hog Feeding

In order to produce pork as economically as possible, farm products, which would otherwise have little or no value, must be utilized for hog feeding. A ration which is balanced, or nearly so, must be fed, however, is satisfactory gains are to be made and if a satisfactory carcass is to be produced.

Experiments have been conducted to determine the value of potatoes when fed in combination with ground grains and skim milk. It has been found that satisfactory gains can be made when potatoes are fed at the rate of four pounds for each pound of grain. Skim milk should be fed liberally with this ration for best results. Potatoes are fed, preferably cooked. The grain mixture may consist of almost any mixture of common ground grains but it is advisable to include some barley in the mixture especially during the latter part of the fattening period. Where grain and milk only are fed, a suitable mixture consists of equal parts of middlings, ground oats and ground barley until the pigs weigh about 120 pounds and then add one extra part of barley. Where potatoes are fed, one part of barley should be omitted. In this experiment, where the meal mixture was valued at $1.55 per hundred pounds, potatoes had a feed value of 25 cents per hundred lbs.

NOTICE TO CREDITORS

In the Estate of Thomas Chesley Merkley, deceased.

All persons having claims against the Estate of Thomas Chesley Merkley, late of the Township of Williamsburg, in the County of Dundas, Farmer, deceased, who died on or about the 27th day of September 1935, are hereby notified to send to the undersigned Solicitor for the Executors, Blake McPherson and Elton Barkley, on or before the 16th day of November, 1935, full particulars of their claims duly verified.

Immediately after such last mentioned date, the assets of the said Estate will be distributed amongst the parties entitled thereto, having regard only to the claims of which the undersigned shall then have notice.

Dated at Morrisburg, Ontario this 17th day of October, 1935.

R.F. LYLE,
Solicitor for Executors.

cc

DUNDAS COUNTY TEACHERS' CONVENTION

The annual meeting of the Dundas Teachers' Convention opened at 10 a.m. Oct. 10th, in Knox Presbyterian Church, Ottawa, with Miss Helen Taylor, the president in the chair. After singing "O Canada," the Lord's Prayer was repeated in unison. Miss Taylor then delivered an interesting address on "Education and Play." She outlined in detail the great necessity of training the child to make best use of leisure time. After the reading of the last minutes by the Secretary, H.H. Hamilton, and registration, a nominating committee was appointed, to draw a slate of officers for the ensuing year. The meeting was then adjourned until Friday morning, and all present, after lunch, assembled at the Ottawa Normal School for class reunions and meeting of old acquaintances. From four to six o'clock tea was served to over one thousand teachers.

On Friday morning, the meeting opened with repeating the Lord's Prayer. A well-prepared report was delivered by O.E.A. delegate, Mr. Ronald Lynch, which held the attention of the convention for half an hour. Mr. W.J. Stewart, B.A., B.Paed., then introduced the subject of "Automatic Membership in Teachers' Organizations," and Mr. Gordon Foulds, principal of Morrisburg Public School, enlarged and explained the subject. Mr. Stewart, Inspector for Dundas County, then welcomed Mr. Gordon Young, Inspector, and the teachers of Grenville County, who joined with the Dundas Convention in listening to an address by Dr. Putman, Senior Inspector of Public Schools in Ottawa. Mr. Young introduced Dr. Putman, and paid tribute to him as being one of the most outstanding leaders of education in Canada and the British Empire. Dr. Putman addressed the joint convention on the subject "Humour", and entertained all by the reading of humorous poems. Mr. W.J. Stewart then moved a vote of thanks to Dr. Putman for his inspiring address, which was seconded by Mr. Schlicter, principal of Cardinal Public School.

Mr. Leonard Porteous moved a motion that Mr. Gordon Foulds be the delegate to the Men's Federation which will be held in Ottawa in November. Mr. W.J. Stewart delivered a short address to the teachers in Dundas County. The report of the Nominating Committee was then read, the following being the officers for the year 1935-36:

Hon. President—Mr. W.J. Stewart, B.A., B.Paed.
President—Mr. Clifford Pitt.
Vice-President—Miss Helen Barkley.
Sec.-Treas.—Mr. H. Hamilton.
Executive Committee—Mr. James Stewart, Miss Lila Weegar, Mr Arnold McMartin.
O.E.A. Delegate—Miss Helen Barkley.

This nomination report was seconded by Mr. Jas. Stewart and approved. Miss Taylor then thanked the Convention for appointing her president during the past year. After singing the National Anthem, the Dundas Convention was brought to a close.

In the afternoon, all the Conventions assembled at the Ottawa Normal School to join in a sight-seeing tour. At 4.30, the unveiling of the memorials in honour of Dr. White and Dr. Keyes, formal Normal School principals, took place.

In the evening, nearly sixteen hundred attended the banquet and dance at the Chateau Laurier, where addresses were delivered by Dr. Putman, Mayor Nolan, Dr. J. McDonald, Dr. W.J. Karr, Miss Jessie Muir and Rev. R. Lamoureux.

THE RAMSAY COMPANY
Registered Patent and Trade-Mark Attorneys.
Free Information, Any Country.
273 Bank Str., OTTAWA, CANADA

Children Cry
FOR FLETCHER'S
CASTORIA

USED CARS

SMASHING REDUCTIONS

Save Up to $200.00

1931 McLAUGHLIN BUICK SEDAN —6 wire wheels, welled fenders, fine condition; 2 new tires, others good. Cost new over $2,000.00. Price just reduced from $675.00 to **$475**

1931 McLAUGHLIN BUICK COUPE —with rumble seat, 6 wire wheels, welled fenders. A sport model. In every way just as good as it looks. Price just reduced from $675.00 to **$475**

PACKARD SEDAN—6 wheels, welled fenders, excellent mechanical condition, upholstering fine, 6 new tires. Cost new over $4,000.00. Price just reduced from $500.00 to **$450**

STEARNS KNIGHT COUPE—4-passenger low mileage, looks like new and it is practically in new car condition; almost new tires. Cost over $3,000.00. Price just reduced from $450.00 to **$375**

1931 DE LUXE CHEVROLET SEDAN—6 wire wheels, welled fenders. Its condition will please the most particular. Two new tires, others good. Price reduced from $450 to..... **$375**

1931 WILLYS SEDAN — 6 wire wheels, welled fenders, low mileage, 2 new tires, others fine. Price reduced from $450.00 to **$375**

FORD COUPE — With rumble seat, low mileage, excellent condition, tires fine. Price reduced from $390.00 to **$350**

OAKLAND SEDAN — This car will stand the closest inspection and test. Price reduced from $350 to..... **$290**

FORD COUPE — Driven only small mileage, this car is like new. Price reduced from $300.00 to..... **$275**

FORD TUDOR—You will like the interior, exterior, and performance of this car. Price reduced from $300.00 to **$275**

FORD TUDOR—This is another tudor that is in exceptionally fine condition. Price reduced from $325.00 to **$275**

1931 WILLYS SPORT ROADSTER—This is a De Luxe model, very smart; 6 wire wheels, welled fenders; tires nearly new. Price reduced from $350 to **$275**

CHEVROLET PICK-UP DELIVERY Here is a delivery that will give first class service for many thousands of miles of driving. Price reduced from $295.00 to **$250**

PACKARD SEDAN—A small Packard that has been driven less than 30,000 miles. It hasn't a blemish inside or outside. It shows not a sign of wear. Tires almost new. Price reduced from $350.00 to **$250**

MARMON SEDAN — This is a car that has been driven only 20,000 miles. It has had excellent care over this small mileage and shows it. Price reduced from $350 to..... **$250**

PONTIAC SEDAN — Another low mileage car, fine mechanically, upholstering in new car condition, good tires. Price reduced from $290.00 to **$225**

OLDS. COACH — A popular saleable car—you should see it. Price reduced from $275.00 to **$225**

CHEVROLET COACH — One of the fastest selling models. Price reduced from $225.00 to **$200**

CHEVROLET SEDAN—Bought new and used till now by one owner who has taken excellent care of it. Price reduced from $250.00 to **$190**

PONTIAC SEDAN — Another car that has been used by only one owner. It will give service worth double its price. Price reduced from $260.00 to **$195**

McLAUGHLIN BUICK COACH — Still another car that has been used only by one owner. Finest condition, tires practically new. Price reduced from $200.00 to **$175**

OLDS. SEDAN — This is a mighty nice automobile. It has never been driven hard and is good now for long service. 2 new tires, others good. Price reduced from $225 to **$175**

McLAUGHLIN BUICK SEDAN — The smallest model. You will agree with us that this car is great value. Price reduced from $225.00 to **$175**

FORD LIGHT TRUCK — With Bell Telephone type body on it. This is a great buy for any rural telephone company. Price reduced from $200.00 to **$150**

WHIPPET SIX SEDAN — This is a fine comfortable car. It will likely be a long time before so fine a car is offered for so low a price. Price reduced from $200.00 to **$150**

ESSEX SEDAN — This is not a battered up car as the price might indicate. It is a car in really good condition. Price reduced from $175.00 to **$130**

NASH COUPE — Good running car just repainted. 4 almost new tires. Price reduced from $140.00 to **$75**

FORD LIGHT DELIVERY — This looks like a real buy to us. Price reduced from $75.00 to..... **$50**

1934 CHEVROLET DE LUXE SEDAN — Equipped with General Jumbo tires. These tires were a $150.00 extra. Car has been run only 9,000 miles. Has latest outstanding improvements. Knee action, no-draft ventilation. Price **$875**

BEACOCK & CO.

King at Kincaid Street. - BROCKVILLE.

WILLIAMSBURG W. I.

The Williamsburg Women's Institute met at the home of Mrs. Luther Barclay, with 14 members and one visitor in attendance. The meeting opened with the singing of the Institute Ode, after which roll was answered by "What I Have to be Thankful for".

Arrangements were made for the special meeting to be held on November 7th in the clinic building, when it is expected a large number will be on hand, as the Matilda branch will be guests. The oratorical contest being sponsored by the Institute was discussed, and it was decided to go ahead with this venture.

After the business session was closed, the hostess, assisted by her daughter, Miss Ruby Barclay, served a delicious lunch, and a happy time was spent over the teacups.

BURNHAM—ROSE

The marriage of Mrs. W. Rose (Etta Curry) and Mr. Clarence A. Burnham took place Monday evening, October 7th at the parsonage of the Methodist Episcopal Church, Watertown, N.Y., Rev. Edgar O. Spaven performing the ceremony.

The couple were unattended. The bride looked very charming in blue silk transparent velvet with hat, gloves and shoes to match. After the wedding they were entertained at the home of Mr. and Mrs. G. Burnham brother of the groom, also at the home of Mr. and Mrs. L. Adams sister of the groom, and at the home of Mrs. Carrie Beckstead, cousin of the bride.

Mr. and Mrs. Burnham will reside in New York City, where the bride's parents, Mr. and Mrs. C. M. Reddick, and her sister, Mrs. Alberta Newvine now have their homes.

All join in wishing them a very happy married life.

SILVER ANNIVERSARY

A very pleasant time was spent at the home of Mr. and Mrs. Durham Wells on Saturday evening, it being the twenty-fifth anniversary of their marriage. From the hour of seven o'clock, guests started to arrive, until their spacious home was filled with kind neighbours, relatives and friends.

Those from a distance were: Mr. and Mrs. R.C. Bogart and son Ernest, Berwick; Mrs. John Ruddy and daughter Elizabeth, R.N., of Berwick; Miss Kathleen Ruddy of the Civil Service, Ottawa; Miss Helen Ruddy of the teaching staff, Ottawa; Dr. and Mrs. I.G. Bogart, of Kingston; Miss Gertrude Weegar, Chesterville; Miss Evelyn Locke, Dixon; also friends from Aultsville, Gallingertown and Cedar Grove.

Mrs. Wells' mother, Mrs. Helen Lane, who has just reached her 83rd birthday, and is enjoying excellent health, was present.

A program consisting of solos, duets and community singing made up the evening's entertainment. Mrs C.A. Adey and Miss Gertrude Weegar sang "When You and I Were Young, Maggie," with all joining in the chorus. Miss Marion McConnell of Gallingertown, sang very sweetly, "That Silver-Haired Daddy of Mine". By request, Donald Kyle sang "I Am Going to Get Married, Ha! Ha! My Ma," which was greatly enjoyed by all present. Little Miss Estrel Swerdfeger sang a medley of songs, which ended by singing a child's evening prayer, "Now I Lay Me Down to Sleep," done very beautifully in her child-like manner.

A number of men led in community singing until about 10.30, when Mr. and Mrs. Wells were asked to go to the living room, where hung the marriage certificate, draped in vines, asters and ferns, and bearing the date October 12, 1910, signed by Rev. H.S. Osborne, of the Methodist Church, Morrisburg, who had been the officiating minister at the marriage. Rev. Chas. A. Adey, of Colquhoun, gave the address, speaking in kindly terms of Mr. and Mrs. Wells, and wishing for them, on behalf of those present, many more years of happy wedded life. A presentation was made, on behalf of all present, by Mrs. Robt. Colquhoun and Miss Marguerite Alguire, of a silver tea set, silver casserole, half dozen silver knives, half dozen silver soup spoons, silver sandwich tray, pair of silver salt and pepper shakers, pair of silver flower vases, silver butter dish and butter knife.

After the singing of "For They Are Jolly Good Fellows," Mr. and Mrs. Wells returned thanks to their many friends for their beautiful gifts and their thoughtfulness.

A buffet lunch, consisting of sandwiches, cake, coffee, jellies, wedding cake and fruit was served by a number of ladies of the vicinity. Before leaving for their homes, all joined hands and sang "The More We Are Together, the Happier We'll Be".

Mr. and Mrs. Wells, with their son, Graham, and daughter, Muriel, are residing on the old homestead, known as "Spruce Lodge," Williamsburg.

"The Service of Sight"

J. Miles Whitteker
OPTOMETRIST

Specialist in Correcting Defective Vision and Eye-Strain.
HOURS:
9 to 12 a.m.; 1.30 to 5.30 p.m.
Saturdays, 9-12 a.m.
Evenings by Appointment.
PHONES:
Office, 18W Residence
MORRISBURG, ONT.

Our Correspondents

WILLIAMSBURG

Miss Helen Becker and Mr. Saxon Casselman left on Tuesday morning by motor for Sault Ste. Marie, where they will visit the latter's sisters, Miss A. Maude Casselman and Mrs. (Dr.) S.B. Casselman.

Mr. and Mrs. D. Roy White and baby, Mrs. Alice Strader and Mr. and Mrs. D.A. White, all of Ottawa were guests at SunnyBrook Farm on Sunday.

Miss Olive Strader visited at the homes of Miss Lyda Robinson and Mr and Mrs. Jas. Cunningham last week.

Guests last Sunday at the home of Mr. and Mrs. Ward Casselman were: Mrs. Elgar Casselman, Mr. and Mrs. Joe Soules and sons Charles and Billie, of Ogdensburg, N.Y.

Mrs. Dora McIntosh of Winchester Springs, spent a few days over the week-end visiting her sister, Mrs. George Hill.

Guests at Mr. and Mrs. Frank Casselman's: Mr. and Mrs Colin O'-Shaughnessy, Mr. and Mrs. Charlie Swerdfeger and son Linden, and Mrs. Hugh Weir, of Syracuse.

Miss Eileen Trickey, of the Cornwall Commercial College, spent last week-end in town with her parents, Mr. and Mrs. Ernie Trickey.

Miss Helen Marcellus of Iroquois was a visitor of her sister, Mrs. A. McGruer, at the "White Villa" over the week-end.

Mr. and Mrs. O. Graybiel and family were guests of friends at Brockville over the week-end.

Mrs. Jack Hill returned home, after spending a few days at Maxville, the guest of her mother, Mrs. McMillan.

Mrs. S. Claude Merkley and little daughter Jewel, of Toronto, were week-end guests of the former's parents, Mr. and Mrs. Jas. D. Beckstead.

Mrs. Edwin Whitteker and Mrs. Maggie McIntosh were Monday evening visitors of the latter's sister, Mrs. Myron Merkley.

Mrs. Arthur Loucks is spending a couple of weeks at Port Colborne the guest of her mother, Mrs. H. Hardy.

Mr and Mrs. Strader McIntosh and daughter, Miss Betty McIntosh, spent the week-end at Kingston, with the former's parents, Mr. and Mrs. Edgar McIntosh.

Rev. C.A Adey motored to Lachine Que., and spent the week-end with Rev. G.H. Maxwell.

Stewart G. Barkley, who has been spending the past month with his parents, Mr. and Mrs. L.C. Barkley, has returned to resume his duties in the assay office of Little Long Lac Gold Mines, Geraldton, Ont.

Miss Phyllis Whitteker, Miss Iva Whitteker, Miss Laura Reddick and Mr. Sam Telford, former members of Williamsburg Luther League, now of Ottawa, were among the guests at conference Monday night, Oct. 14th.

A party was given at the home of Mr. and Mrs. J.B. Barclay on Tuesday night of this week, for Mr. Dale Beckstead, the occasion being in honour of his birthday.

MORTGAGE SALE

Pursuant to an order of the Supreme Court of Ontario, dated the 21st day of September, 1935, and to the Power of Sale contained in two certain Mortgages which will be produced at the time of Sale, there will be sold by Public Auction, at the Law Office of Irwin Hilliard, K.C., Morrisburg, Ontario, on Friday, the 25th day of October, 1935, at two o'clock in the afternoon, the following lands and premises, namely:

ALL AND SINGULAR those certain parcels or tracts of land and premises situate lying and being in the Township of Williamsburg in the County of Dundas, and being composed of, **firstly**, the West Half of the east Half of Lot number Four in the Second Concession, containing fifty acres more or less; and **Secondly**, the East Half of the 2½ acres of the North end of the North West Quarter of Lot Three in said Second Concession as fully described in the said Mortgages.

Upon said lands are a dwelling house and barn.

The soil is clay loam.

The property is situate not far from King's Highway Number 2.

TERMS—15 per cent of the purchase money to be paid down on the day of Sale to the Vendor's Solicitor, and the balance within 30 days thereafter without interest.

The property will be offered for sale SUBJECT TO A RESERVED BID.

Further particulars and conditions will be made known on day of Sale and on application to the undersigned.

Morrisburg, September 25th, 1935.

IRWIN HILLIARD, K.C.,

dc Solicitor for the Mortgagee.

EXPERT RADIO REPAIRS

Guaranteed service and repairs at reasonable rates, on any make of radio. Modern equipment. Member of Radio Manufacturers Service. Will be in Morrisburg Mondays and Thursdays. Leave order with Arnold Jarvis or W.J. Fisher, Morrisburg.

G.L. GRAHAM,

Phone 17, Iroquois, Ont.

Graduate Radio Electrician, Radio College of Canada. cp

STRADER'S HILL

Mrs. Guy Strader spent Monday with friends in Morrisburg.

Mr. and Mrs. Wilbert Strader and family spent Monday evening at Mr. I.N. Harper's at Toyes Hill, where a number gathered for a husking bee.

Mr. and Mrs. E.P. Foster, Morrisburg, spent Tuesday at Mr. Cecil Hanson's.

Mr. and Mrs. Guy Strader and Donald, and Mr. Lawrence Johnston, had dinner Wednesday with Mr. and Mrs. Bert Jonston, at Dixon's.

Many from here attended the plowing match at Brinston on Wednesday.

Mr. and Mrs. Geo. Foster and Mr. and Mrs. Alonzo Foster had tea on Thursday at Mrs. Blanche Hanson's.

Mrs. Blanche Hanson and Master John Edward Hanson had tea Friday evening with Mr. and Mrs. Wilfred Henophy at Williamsburg.

Mr. and Mrs. Alonzo Foster spent Friday in Ottawa.

Many from here attended the husking bee at Mr. Ben Pennington's on Tuesday evening.

Mr. and Mrs. Geo. Robertson and children of Ogdensburg, N.Y. spent the week-end with the latter's parents, Mr. and Mrs. Robt. Cooper.

Miss Olive Strader spent the week-end with friends in Williamsburg.

Miss Marie Marcellus, of Dundela spent Sunday with Miss Mary Strader

Mr. and Mrs. Alonzo Foster spent Sunday with Mr. and Mrs. J.E. Marcellus at Rowena.

Mr. James Hanson had dinner Sunday with Mr. and Mrs. Henry A. Hanson.

Mrs. Aggie Cook and children spent Sunday with Mr. and Mrs. J.F. Casselman.

Mrs. Blanche Hanson spent Sunday evening at Mr. Wilbert Strader's.

HANESVILLE

Mrs. Arnold Fader spent Sunday with Mrs. E. Collison.

Miss Muriel Kirker and Dalton spent Sunday with their grandmother, Mrs. Marjorie Boyd.

Mr. and Mrs. Bert Brooks and family were Sunday visitors of Mr. and Mrs. Lloyd Cook.

Mr. Hanes Banford and family have returned to their home in Toronto after spending a couple of weeks with friends here.

Quite a number of our teachers attended the Teachers' Convention at Ottawa on Thursday and Friday also the Diamond Banquet, on Friday evening.

Miss Laura Kennedy spent the week end at her home here.

Leslie Thompson

On Sunday evening, October 6th, the Angel of death called to his reward a highly respected citizen in the person of Leslie Thompson, son of the late Frank Thompson and his wife, Sarah Leziert.

Deceased was born in the Township of Matilda on October the 5th, 1867. All his lifetime he followed farming having lived and died on the same farm. Deceased had been in failing health for several months He was of a quiet disposition which won for him many friends who were shocked to hear of his passing.

He was a member of the United Church at Hainesville.

On Sept. the 18th, 1889, he married Lucy Millward of Dundela. To this union were born four children three of whom are left with his wife to mourn the loss of a kind husband and father, namely, Thomas and Edward at home and Mrs. Jas. Fossitt at Hainsville. He is also survived by one brohter, Robt. of Hainsville.

He was a member of the Independent Order of Foresters and The Canadian Order of Chosen Friends.

The funeral service was conducted on Wednesday afternoon, October 9 at Hainsville United Church, the Pastor Rev. E. Lacey officiating.

He was borne to his lest resting place in Hainsville cemetery by six brothers, Forester and Chosen Chosen Friends.

AULTSVILLE

Mrs. Cramer returned home, after spending some time with Mr. and Mrs. Chas. Cramer, Montreal.

Dr. and Mrs. W.F. Meikle, of Toronto, were guests of Mr. and Mrs. John Loucks on Sunday.

Mr. and Mrs. L. Loucks and daughters, of Winchester, spent the week-end with Mr. and Mrs. Charles Hanes. Mrs. Hanes accompanied them home, and will visit her sister, Mrs. Lindsay and Mr. Lindsay, of Domville.

Mr. John M. Loucks attended the Montreal-Ottawa Synod held in St. John's Presbyterian Church, Cornwall, on Wednesday.

Mrs. Lawrence Morgan spent the week-end with her sister, Mrs. Froats and Mr. Froats, at Dunbar.

Mrs. J. Lague spent a few hours in Cornwall on Thursday.

Mrs. Sanford Hickey spent the week-end with friends in Verdun and Montreal.

Mr. and Mrs. Ansley Pitts are spending a few days in Redwood, N.Y.

The congregations of Wodlands, Farran's Point and Aultsville held a joint Communion service in Immanuel Presbyterian Church Sunday morning, Rev. W.E. Davies, B.A. of Finch, moderator, conducting the service.

Mrs. George Donnelly and son Reginald, spent a day recently in Montreal.

Mr. Harold Mitchell of Toronto, was the guest of Mrs. Nina Dafoe and Mr. Dwain Barry over the week-end. Mr. Barry accompanied him home, after spending six weeks with his grandmother, Mrs. Dafoe.

GALLINGERTOWN

Mr. and Mrs. Andrew Collins and family were Saturday night tea guests of Mr. and Mrs. Merton Collins and daughter, Elva, Osnabruck Centre.

Mr. and Mrs. Riley Shaver and daughter were Sunday guests of Mr. and Mrs. Percy Gallinger and family.

Sunday visitors at the home of Mr. and Mrs. Wm. Neill were: Messrs Roy Burton and Bill Dale of Ottawa; Misses Luella and Carrie Neill, and Mr. Willard Neill, Miss Norma McLeod, Cornwall.

Much sympathy is extended to Mr. Bernice Gallinger and family in their recent sad bereavement.

Mr. and Mrs. Earle Droppo and family were Sunday guests of Mr. and Mrs. Andrew Collins and family.

Many friends of Miss Luva Wagner are sorry to learn she is a patient in Cornwall General Hospital. All hope for a speedy recovery.

Mr. and Mrs. Ernest Styles and daughter Elva, spent a few days with friends in Hamilton.

Mr. and Mrs. Jack McConnell and family attended Mr. and Mrs. Durham Wells' 25th anniversary on Saturday night.

Mr. John Cameron, of Osnabruck Centre, was a Sunday guest of Mr. and Mrs. Kenneth Gallinger and family.

Died—On Friday, October 11th, at the Cornwall General Hospital, Mrs.. Bernice Gallinger of Archer.

Mrs. David Alguire spent a week with friends at Ottawa.

Mr. and Mrs. Harold Farlinger and son Douglas and Mrs. Florence Russell and Miss JJennie Weagant of Cornwall attended the funeral of the late Mrs. Bernice Gallinger which was held at St. George's Church, Gallingertown, Rev. Mr. Strange officiated.

Miss Luva Wegner is a patient with appendicitis at the Cornwall General Hospital. According to last reports she is doing fine.

Miss Betty Jean Campbell spent a few days last week with her parents Mr. and Mrs. Russell Campbell at Cornwall.

Mrs. Russell Campbell and baby Marion and Clair Gallinger of Cornwall were guests at Fred C. Gallinger's on Thursday.

The anniversary chicken supper held at the United Church here was well attended.

Mr. Clifford Gallinger spent a few days recently with friends in Cornwall.

VILLAGE VIEW

Mrs. Donald Merkley spent Tuesday last with Mrs. Edward Deeks.

Mr. and Mrs. Edward Deeks, accompanied by Mr. Walter Norvak of Baltimore, Md., and Miss Josephine Deeks, spent Sunday last with Mr. and Mrs. Chas. Fisher, Iroquois.

Dr. Ward Reddick of Morrisburg, and Mr. George Reddick of Spencerville, were entertained at Mr. Frank Merkley's home on Sunday evening.

Mr. George Zeron of Iroquois was a business caller at Walter Merkley's home on Monday.

Mr. and Mrs. Edward Deeks, accompanied by Mr. Walter Novak of Baltimore, Md., and Miss Josephine Deeks, spent Sunday with Mr. and Mrs. Wm. Ault, Iroquois.

Mr. Gerald Besseicour of Montreal spent a few days at Walter Merkley's home, and was accompanied home by Mr. Edwin Zerellessen, who will remain for a few days.

Mr. Ernest Wells is spending several days with his mother, Mrs. Geo. Wells, Aultsville.

Mrs. Wm. Mattice of Morrisburg, spent Friday at her home here.

Mrs. Ed. Deeks spent Thursday with Mrs. Bud Weagant..

Mrs. Donald Merkley spent Monday last with Mrs. Elmer Janack.

Mr. Dwight VanAllan of Glen Union, is spending several days at J.M. Deeks' home.

BOUCKS HILL

Mr. and Mrs. Albert Barkley of Wausau, Wisc., are spending some time with the latter's mother, Mrs. T.C. Merkley.

Mrs. Don. Taylor of Verdun, Que. spent a few days recently with Mrs. Asa Hess.

Mr. and Mrs. Albert Utman and children, Clarice and Keith, of Morrisburg, were Sunday guests of Mrs. Mary Merkley.

Mr. Bernard Derby of Winchester viisted his niece, Mrs. Carmen Johnston, on Thursday.

Mr. and Mrs. Lloyd Hess were Sunday guests of Mr. and Mrs. Roy Cassel.

Mr. and Mrs. Albert Barkley of Wausau, Wisc., visited the latter's aunt, Mrs. Mary Merkley, on Saturday.

Mr. and Mrs. Wesley Moke and children, Shirley and Lois, of Cornwall, spent Sunday with Mr. and Mrs. W.A. Carr.

Mrs. Asa Hess is spending a few days with her daughter, Mrs. Roy Cassel of Elma.

Mrs. Don Taylor of Verdun, Que. Mrs. Asa Hess and Mrs. Lloyd Hess called on Mrs. Mary C. Merkley on Monday.

Miss Alice McMillan of Elma was a recent visitor at Mr. John Clark's.

Mr. and Mrs. Albert Barkley of Wausau, Wisc., were guests of Mrs. Lloyd Hess on Tuesday.

Mr. Dwain Carr of Cardinal was a recent caller at Mrs. T.C. Merkley's.

Mr. and Mrs. Roy Watson, Mrs. T.C. Merkley and Mr. and Mrs. Albert Barkley visited Mr. and Mrs. Wesley Moke, on Friday, at Cornwall.

Mr. and Mrs. Albert Barkley of Wausau, Wisc., were guests of Mrs. J.B. Barkley on Wednesday.

CEDAR GROVE

Mr. Howard Dafoe who spent the past two months in Saskatchewan returned home on Sunday .

Mr. and Mrs. Wilbert Crites of Aultsville were recent guests of Mr and Mrs. [illegible] Beaupre.

Dr. [illegible] Bogart of Kingston were week-end guests of Mrs. Leslie Dafoe.

Mr. and Mrs. Fred Dafoe, Mr. and Mrs. H. A. Wereley spent Monday evening in Cornwall.

We are pleased to report that Miss Greta Dafoe who has been a patient in the Cornwall General Hospital for appendicitis, for the past two weeks, returned to her home on Wednesday.

Mrs. Cecil Gove spent Monday with Mrs Jack McConnell, Gallingertown.

Mrs. Frank Dafoe attended the Jubilee Reunion held at the Ottawa Normal School, October 10-11.

Dr. Brown of Aultsville paid his official visit to the school Monday.

Mr. and Mrs. Ross Dafoe and family, Mr. Robt. Dafoe and Mr. and Mrs. C. F. Dafoe were Sunday visitors of Mr. and Mrs. Clarence Dafoe, Massena.

Mr. and Mrs. Milton Crites, accompanied by Mr. and Mrs. Wilbert Crites, Aultsville, visited Mr. and Mrs. Wes. Ezard, Osnabruck Centre on Sunday.

ARCHER

The Misses Dorothea and Greta Gallinger are spending some time with their parents, Mr. and Mrs. H.A. Gallinger.

Miss Mabel Dennison spent the week-end in Ottawa, attending the Teachers' Convention.

Miss Belle Heagle of Riverside, spent Sunday with her parents, Mr. and Mrs. J. Heagle.

Mrs. Carmi Froats of Gallingertown, spent a few hours Tuesday with Mrs. J. Warren.

Mrs. R. Cunningham called on Mrs Gertrude Weagant during the week.

Died—On Oct. 11th, 1935, Mrs. Bernice Gallinger, of Archer, at the Cornwall General Hospital, after a lingering illness of a few months' duration. The sympathy of the community goes out to the sorrowing relatives.

THE DR. M.W. LOCKE SCHOLARSHIP

The Dr. M. W. Locke Scholarship at Kemptville Agricultural School for 1935-6 for the sum of One Hundred Dollars ($100), towards the defraying of board and tuition is now open to candidates from Dundas and West Stormont. As the school opens in November, it is now advisable that those desiring to compete for this Scholarship to send their applications to the Agricultural Office, Morrisburg.

The examination will consist of a personal interview with a committee of two or three qualified examiners appointed by the Department of Agriculture, and possibly a short written examination. All applications for this Scholarship must be received in the Agricultural Office at Morrisburg, not later than October 19th, and candidates will be notified shortly, thereafter, of the date and place of the examination. Calendars for the 1935-6 course may be secured from the school at Kemptville or from the Agricultural Office, Morrisburg.

Anyone interested in competing for this Scholarship is advised to make application to the Agricultural Representative, Morrisburg, by October 21st, at the latest.

DUNBAR FACTORY DESTROYED BY FIRE

Fire starting from an unknown cause destroyed Dunbar Cheese Factory Wednesday at the noon hour, together with part of the furniture of the proprietor, Richard J. Fawcett, all equipment and 30 cheese, with a loss estimated at $4,000.

The fire was noticed by neighbours, but the flames had gained such headway that nothing could be done to save the wooden structure, and efforts of te volunteers were directed to removing the stock of cheese and the furniture of Mr. and Mrs. Fawcett, who live over the factory. Thirty cheese had to be left to the flames, as also much valuable equipment.

The fire is thought to have had its origin in the supply room on the second floor.

The factory was purchased last year by Mr. Fawcett from Chas. F. Marselis, and the loss is a severe one to Mr. and Mrs. Fawcett, who have been married but a short time. Mr Fawcett was on his milk route with his truck when the fire took place. Both building and contents were covered by insurance.

Picadilly THEATRE Williamsburg

FRIDAY and SATURDAY, OCTOBER 18 and 19
KID MILLIONS, with Eddie Cantor.
It may be old, but it's still funny as ever. Also KEN MAYNARD in Episode No. 3 of that exciting Serial, MYSTERY MOUNTAIN.

MONDAY and TUESDAY, OCTOBER 21 and 22
THINGS ARE LOOKING UP
with Cecily Courtney. A Riotous Comedy. Laughs all the way through.

WEDNESDAY and THURSDAY, OCTOBER 23 and 24
DEVIL DOGS OF THE AIR
with PAT O'BRIEN. Do you like air pictures? Well don't miss this one

FRIDAY and SATURDAY, OCTOBER 25 and 26
HOPALONG CASSIDY
with William Boyd and Paula Stone. A real good Western Picture you should see. Also Ken Maynard in Episode No. 4 of MYSTERY MOUNTAIN.

MORRISBURG FERRY TO U.S.A.

DAILY — EVERY FIVE MINUTES

From 6 a.m. to 12 Midnight Five Hundred Yard Crossing

The Fastest and Only Full-Year Five-Minute Service across the St. Lawrence River.

No. 37 N.Y.S. Highway—E 15 Miles to Massena; W 22 miles to Ogdensburg;
No. 345 N.Y.S. Highway—S.W. 18 miles to Canton; S.W. 9 miles to Madrid;
No. 56A N.Y.S. Highway—S. 9 miles to Potsdam.
Visit any of the above towns Sunday. They have splendid Hotels, Restaurants and Theaters.

RATES—Motor Car, $1.00; Passengers 25c each; Return Free on the same day. No extra charge on Saturdays, Sundays, or Holidays.

GEORGE D. HOWITH,
Vice-President and Managing Director
MORRISBURG-WADDINGTON FERRY LINE.



TAKE ADVANTAGE OF THIS
BARGAIN OFFER
AND BANK THE DIFFERENCE

Here is a real offer that will save you money . . . Give yourself and your family lasting enjoyment and entertainment the whole year through . . . This is all you have to do.

Select any 3 of these famous Magazines
Together with your local Newspaper

and you will receive the whole 4 publications for one year from the date we receive the coupon. Here is the amazing combination low price.

$2.50

- ☐ Current Thought..1 yr.
- ☐ Pictorial Review...1 yr.
- ☐ Canadian Magazine 1yr.
- ☐ National Home Monthly .....1 yr.
- ☐ Canadian Horticulture & Home Magazine 1 yr.



Our Guarantee to You!
This wonderful offer is available to old and new subscribers to this newspaper. We guarantee the fulfillment of all magazine subscriptions and you have positive assurance that this generous offer is exactly as represented. Renewals will be extended for full term shown.

MAIL COUPON TODAY →

Please clip list of Magazines after checking 3 Publications desired. Fill out coupon carefully.
Gentlemen: I enclose $..... Please send me the three magazines checked with a year's subscription to your newspaper.
NAME .....
STREET OR R.F.D. .....
TOWN AND PROVINCE .....

The Soda Wafers most people prefer

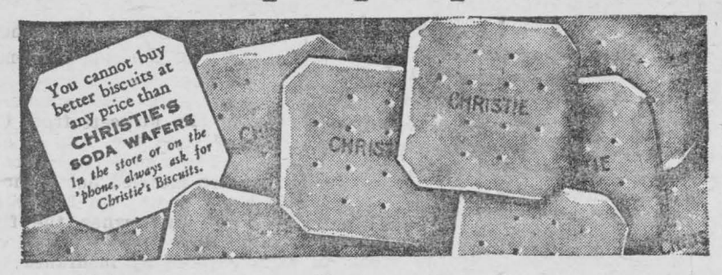

Christie's Biscuits

"There's a Christie Biscuit for every taste"

The GREEN GHOST

by Stuart Martin

SYNOPSIS

Maud Barron awakes with a premonition of disaster. She hears padding footsteps. Rushing into her father's study she finds him dead.

Dr. Sidney Foster, a friend, is joined by Detective "One Eye" Uttock, a mulatto, who has never lost a man.

Elsie Monteith was the very type of girl to be a companion to Maud Barron. She had the brightness, the energy and the freedom, that his patient required.

"I thought I'd have a breath of air before turning in, she replied to his question. "Maud says she would love to hear us play. It may soothe her to sleep.

Dr. Foster hesitated for a moment—then thought it was no doubt his imagination—the time of day—that had made him conjure the green ghost.

Maud isn't sleeping, then, he enquired.

"She had awakened when Mrs. Gibbs went into her room — you know, she's still drowsy, so we'll give her a lullaby. Can you play this, medical man without soul of romance?"

He advanced to the piano and sat down while she stood by his side and watched his fingers move slowly over the keps. It was a haunting tune; and after he had played it once she tapped him on the shoulder with her fore-finger and frowned in mock severity.

"Don't you ever tell me again that you can't play. Now, go! Stage clear, please! Ready ladies! One, two—"

Mrs. Gibbs slipped into the room as the first bar struck up and the ringing, trained voice gave life and meaning to the words.

If I were a blossom blown
On the summer wind, forlorn;
If I were the wind, so free,
Flowing twixt you and me;
If I were a drop of dew,
I'd drop, dear heart, on you:
Softly I'd touch your hair
And linger, perfumed, there
Before I dared to seek
The smoothness of your cheek,
And glide towards your lips
To snatch, as bee that sips
From flower, the honeyed bliss,
The nectar of your kiss;
Oh, would that I were blown
Like bloom, to you alone,
Or the wind, or drop of dew
Wafted, my dear, to you.

Dr. Foster dropped his hands from the key-board and turned back the page of music until he saw the title. There was deep silence in the room. He raised his face to the singer.

"You wrote this?" he asked quietly.

She nodded without a word.

"And composed it, too?"

Again she nodded, but this time her hands were on the song and she was placing another book before him.

"I congratulate you."

"Let's have some of Pompadour," she answered with a smile that may have meant much or nothing.

They went over most of the important numbers and when they had finished Mrs. Gibbs's voice came from the other end of the room.

"With a voice like yours, Miss Monteith, you ought to make a fortune. But I like the first one better than any of the others."

"My dear Mrs. Gibbs, I'll have to look long before that fortune comes to me." She turned to Foster and added a trifle irritably, "You know, it isn't voice that counts now. I've little hopes of getting a leading part with singing alone. Not like it was in George Edwardes' time when appearance and voice counted. They want dancers now—you know, the high kick and splits. Something like this."

She strutted into the centre of the floor and began to throw her feet about in grotesques and staccato movements.

Mrs. Gibbs gave a scream of aghast horror, but next moment she was laughing heartily, and Foster was holding his sides.

"You've got it down to the last ounce," he said, as he rose from the piano. Then he added gravely, "As for dancing, you could beat many who are in the revues now."

"Oh, that was merely a single effort," replied the girl breathlessly, patting and shaking her skirt. "It's difficult when one is all laced up with corsets and things, and the strain is doing it every night for hours. Besides, I'm putting on flesh and they want the skinny type nowadays, the kind like faded lilies and drooping bananas. I hope we haven't upset Maud. I'd better go and see."

And off she went, humming a tune. The clock on the mantelpiece chimed ten. A gong beat lugubriously in the hall. Supper had been laid.

Elsie Monteith was not long upstairs, and when she came down she told them that the patient had enjoyed the music and had been cheered by it.

* * *

IN THE BILLIARD ROOM

"Is Mr. Hughes in, do you know, Mrs. Gibbs?" asked Foster. "I would like to see him, if possible—"

"He's gone to bed," said Elsie Monteith. "He's in a grumpy mood and doesn't want supper."

When supper was finished, Foster looked into Maud's room and got her settled for the night; he felt satisfied, as Mrs. Gibbs was sleeping in an adjoining room, and he waited until she came up to give his final instructions.

He then went upstairs to the billiard room at the top of the house. It was a large room lit dimly by three shaded lights above the table.

It was not that he wanted to play billiards or anything else, but he felt restless and very much awake. He had a feeling that something was in the air, something he could not explain. He stopped playing and put up the cue and strolled to the front window, looking out over the woods and the main road away to the left.

After a while he was conscious that someone was coming up the stairs to the billiard room. He wondered if it was Hughes. It was past eleven o'clock now. The door of the billard room opened. Elsie Monteith stood framed in the doorway.

(T Be Continued.)



ASK YOUR DOCTOR FIRST, MOTHER

Before You Give Your Child an Unknown Remedy to Take

Every day, unthinkingly, mothers take the advice of unqualified persons — instead of their doctors' — on remedies for their children.

If they knew what the scientists know, they would *never* take this chance.

Doctors Say PHILLIPS' For Your Child

When it comes to the frequently-used "milk of magnesia," doctors, for over 50 years, have said "PHILLIPS' Milk of Magnesia — the safe remedy for your child."

Remember this — And *Always* Say "*Phillips'*" When You *Buy*. Your child deserves it; for your own peace of mind, see that you get it — Genuine *Phillips'* Milk of Magnesia.

Also in Tablet Form:

Phillips' Milk of Magnesia Tablets are now on sale at all drug stores everywhere. Each tiny tablet is the equivalent of a teaspoonful of Genuine Phillips' Milk of Magnesia.



PHILLIPS' *Milk of Magnesia*

FARM WOMEN COME TO FRONT

Found More Up-to-Date Than Their City Sisters

WASHINGTON,—Farm women are coming to the front with a vengeance, according to Ella Gardner of the Agriculture Department's extension service.

Not so long ago a farm woman's wardrobe was likely to run to calico "Mother Hubbards," her reading to poultry journals, her conversation to the price of eggs and the weather. Today, the balance between them and their city sisters, so long in favor of that latter, is shifting in the opposite direction. Farm women are not only as well dressed, as cultured and as poised as city women, but better informed on the political situation and current events.

This is the opinion of Miss Gardner, a confirmed city dweller, but one who knows her farm woman.

For the past seven years, as a member of the Children's Bureau staff, she has helped plan recreation programs for farm boys and girls, and has made trips in the field, coming into contact with farm mothers and fathers. Now she has taken over the same sort of work for the Department of Agriculture, and in the course of the year will have traveled into every state in the Union to aid volunteer workers as well as extension workers in training rural recreation leaders.

"Farm people want to help themselves," says Miss Gardner. "All they ask is for someone to show them the way. They'll direct their own playlets, they'll conduct their own study groups, after they learn how to go about it."

Miss Gardner's job is to help recreation leaders in showing rural communities how to carry out their program.

"The extension service," she said, "has already organized reading and study groups so that the country women's interests in reading are as wide as those of the city women. The extension service also provides them with courses in home decoration, dressmaking, menu planning and other courses so they may make themselves and their homes more attractive. They need no guidance or urging in studying the political situation."

You'll like the rich, full flavour of Salada Orange Pekoe Blend. Try a package.

49

'SALADA' TEA

"THIS ENGLAND"

Collected by the New Statesman and Nation (London.)

Priest-in-Charge wanted for St. Mary's, Ash Vale, Catholic essential. Fast bowler preferred. — Church Times.

* * *

This being so, the provision, that a certain part of any such supplementary non-contractual remuneration should increase for the future the fixed contractual minimum, was from the point of view of the Buyer a really valuable set-off to the fact that, in order to get the Buyership at all, he had to accept terms of tenure that would make it very difficult for him to take off to some competitor of the Partnership the knowledge that he would never get unless we appointed him to this Buyership.—Partnership Gazette.

* * *

It was rather nice to think that this year the partridges had a lovely restful Sunday on the First of September. — Western Mail and South Wales News.

* * *

Be "At Home" in the Army.—Recruiting Poster.

* * *

I try the army's new gun. It's lovely.—Sunday Dispatch.

* * *

Lady Alice Scott . . . She is slim, petite, fair-haired.—Daily Mail, Aug. 31.

Her brown eyes can light vivaciously.—Daily Mail, Aug. 31.

Her dark bobbed hair blew in the breeze.—Daily Mail, Aug. 31.

It petite, blue-eyed.—Daily Mail, Aug. 30.

Your Handwriting Tells Your Real Character!

By GEOFFREY ST. CLAIR
(Graphologist)

All Rights Reserved.

(Editor's Note: — Have YOU had YOUR character analysed from your handwriting? You would find it very helpful to you, and the author of this article makes an especial invitation to you, to take advantage of this opportunity. See the following article).

* * *

So many of my readers have asked me for some hints on how to read character from handwriting that I purpose to accede to these requests, in some degree at least. Of course, the expression of a few symbols or characteristics in an article of this size cannot by any stretch of the imagination pretend to do more than merely skim the surface in a very sketchy manner. But at any rate these hints will prove interesting and may help some of you to a greater understanding of the value of handwriting as a chart of character.

There are some people whose writing dips over to the right in an alarming fashion. These are the people who are swayed by their feelings to a very marked degree. You will find them excitable, easily affected by things that are happening, apt to worry unduly about little things, and, generally, to be of a highly-strung, nervous temperament. When things get tense, in a word, during an emergency, for instance, these are the sort of people who get excited, flurried and ruffled. They do not know what to do, and even sometimes exhibit signs of extreme hysteria.

Now let us look for a moment at the other extreme. The vertical writer, who is influenced a good deal by her mind. Vertical (practically straight up and down writing) writers are invariably poised. They deliberate things before acting; there is no haste to 'rush in where angels fear to tread'. They judge deliberately, and they are inclined to study their own self-interest. What will they get out of this? is a question that they invariably pose to themselves. They might have just as much emotional feeling as those writers who slant their wrting far forward, but the difference is that they have more control over their feelings. They are mentally poised. They are rarely impetuous; they temper their enthusiasm with caution, and do not show their affection or ardour demonstratively.

These are the type of people who invariably make the best nurses. They have coolness even under the stress of sudden emergencies; they are balanced and self-possessed. hey may be affectionate and kindly and sympathetic, but they are also practical and level-headed.

Let us now go to the backhand writers—those persons who deliberately write in opposition to all the canons of copybook writing. They are even more self-interested than the vertical writer. Self is the ruling factor They usually think more of themselves than of anyone else. It is very seldom indeed that these backhand writers are impulsive. There is usually a reason—to their own satisfaction, at least—for everything that they do.

And there is another feature appropriate to the backhand writers. They are more usually self-reliant than those of forward slanted writing. They do not depend so much on others.

This is about all I can cover in the space at my disposal. Next week I will go a little further into these particular features of Graphology. In the meantime, it will be interesting for you to try out these pointers on handwriting that you have available —that is of people you know well.

* * *

Can Mr. St. Clair give you a new slant on your own character? Perhaps he can reveal some unusual angles about your friends, too. Send specimens of the writing you would like analysed, stating age in each case. Enclose 10c coin for each specimen, and send with 3c stamped addressed envelope, to: Geoffrey St. Clair, Room 421, 73 Adelaide Street West, Toronto, Ont. Your letter will be replied to as quickly as is possible in view of the volume of mail that is continually arriving. And your letter will be strictly confidential.



Ali Baba..

HOW the faithful slave girl saved her master's life—how the robber was foiled through a great eastern custom regarding *Salt*—is told in picture and story in new book for Children! Yours free!

Send coupon now for "*Salt* all over the World". Strange, engaging Salt customs in many lands. Every home should have this book! Send coupon now!

Your Mouthwash
WINDSOR SALT
½ teaspoonful in glass of water is mild, pleasant, effective and harmless.

Regal Table Salt
(Free Running)
A Windsor Salt Product. For table, cooking and Oral Health. Uniformly pure — maintained so by Chemical control.





CANADIAN INDUSTRIES C-I-L LIMITED

WINDSOR SALT

Tear Off and Mail Today
CANADIAN INDUSTRIES LIMITED
SALT DIVISION "LL"
WINDSOR, ONT.

Without obligation please send special Children's Booklet, "SALT all over the World."

Name _____

Address _____ 56

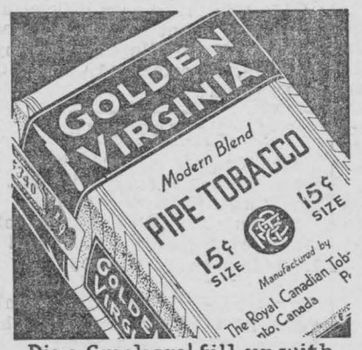

Pipe Smokers! fill up with "GOLDEN VIRGINIA" and enjoy a really good smoke!

ALSO MADE UP IN CIGARETTE TOBACCO

I FLEW OFF THE HANDLE AT STOPPED-UP DRAINS UNTIL I USED



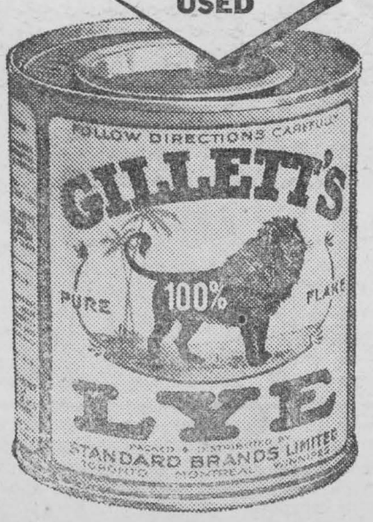

It cuts right through all clogging matter . . .

There's nothing like Gillett's Pure Flake Lye to clear drains in a jiffy! Use it *regularly* and you'll keep sinks, tubs and toilets running freely. Pour it down full strength —it will not harm enamel or plumbing. Kills germs and destroys odors as it cleans. Keep a tin on hand.

● **Never dissolve lye in hot water. The action of the lye itself heats the water.**

FREE BOOKLET—The Gillett's Lye Booklet gives dozens of practical hints for using this powerful cleanser and disinfectant. Also gives full directions for soapmaking, thorough cleansing and other uses on the farm. Write for free copy to Standard Brands Limited, Fraser Ave., and Liberty St., Toronto, Ontario.

GILLETT'S LYE *EATS DIRT*

Edwardsburg
CROWN BRAND
The Leading
CORN SYRUP
"THE FAMOUS ENERGY FOOD"
A product of The CANADA STARCH CO., Limited



Woman's World

By Mair M. Morgan

HINTS ON LAMB

Lamb is susceptible to the flattery of fruit accompaniments: Fried pineapple slices, broiled bananas, baked pears, or stuffed prunes.

Dieting guests will appreciate lamb chops. Lamb has a good reputation on the reducing diet.

Minted apples are an attractive garnish for the lamb platter. Small apples cooked in a sugar syrup, colored green, may be used to beautify the rib ends of Frenched chops.

Mint jelly in individual molds decorates the lamb salad plate.

For variety, add a dash of onion juice to the time-honored caper sauce

Give a flair to the party with a lamb chop grill.

Mint butter is made by mixing ¼ cup of butter with ½ cup of minced mint leaves, 2 tablespoons of lemon juice and a dash of cayenne.

[illegible]p each lamb chop with this just before serving.

Lamb a la king in patty shells makes a company dish of left-over lamb roast.

For that different flavor, spread a bit of Roquefort cheese on lamb chops before they have been turned in broiling.

Lamb steaks broiled 'medium done' will make a hit with the men. Have the steaks cut thick.

Lamb chops too, are best if they are cut farly thick.

THE PERFECT FROSTING

Perfect cake frostings are easy to make if you understand the part each ingredient plays and the proper handling of the syrup during and after the cooking.

What is a perfect frosting? First of all comes the matter of flavour. This means not only the use of fine materials, but also a perfect blending of the flavour of the frosting with that of the cake. Second in importance is texture. The frosting must feel fine-grained and creamy. Furthermore, the perfect frosting must hold its shape, have a glossy appearance, remain moist on standing and cut without cracking. Quite a large order!

These much-desired qualities may be obtained in several ways, but the surest and simplest method of securing a delectable frosting is to use light corn syrup with sugar. The corn syrup gives no flavor to the frosting, but makes and keeps it soft and smooth. Be sure to measure accurately, however for too much corn syrup makes the frosting gummy and too soft.

WHITE FROSTING

Two and one-half cups of fine granulated sugar, 4 tablespoons corn syrup 3-4 cup water, whites 2 eggs, 1 teaspoon vanilla.

Mix sugar, water and corn syrup in a smooth sauce pan. Cover pan and cook over a low fire until boiling begins. Remove cover and when thermometer reaches 234 degrees F. pour about one-third of the syrup in a thin stream over the stiffly beaten egg whites, beating constantly.

Return syrup to fire and cook until thermometer registers 240 degrees F. Continue to beat frosting while the syrup is cooking and when 240 degrees is reached beat in about half the syrup. Return syrup again to the fire and cook until 244 degrees F. is reached, beating frosting constantly. Add remaining syrup and beat until the right consistency to spread. Add vanilla after frosting has cooled slightly.

Don't beat frostingt oo long. As soon as the glossy look becomes slightly dulled spread on the cake. If overbeaten the frosting will dry out and "cake."

If you put this frosting in a tightly covered jar you can keep it for several days or a week.

Of course you know you can change the flavor of the frosting by using different flavoring extracts. For instance, a particularly delicious frosting for a devil's food cake is made by adding four or five drops of oil of peppermint in place of vanilla. Then if you cover the frosting with a coating of either bitter or dipping chocolate, you will have a cake that is a full dessert by itself. Melt the chocolate over warm water and brush over the white frosting on the cake. Be sure the frosting has thoroughly cooled. Use a limber spatula, or pastry brush to spread the chocolate.

"THE "PUNKIN"

When one thinks of Canadian cooking from a national viewpoint, two of our most distinctive vegetables are squash and pumpkin. To what varied uses have we put the latter! There are few of us who cannot remember the Jack-o-lantern of our Hallowe'en nights and the fun we had in making them.

"Punkin Pie" is the traditional Thanksgiving dessert, but pie is not the only way in which the orange globes may be used, and we hope you will like some of these unusual recipes for those two sisters of the vegetable world, pumpkin and squash.

Squash Biscuits

Half cup squash, steamed and sifted, quarter cup sugar, half-teaspoon salt, half cup scalded milk, quarter yeast cake dissolved in quarter cup lukewarm water, quarter cup butter, 2½ cups flour.

Add squash, sugar salt and butter to milk; when lukewarm add dissolved yeast cake and flour; cover and let rise over night. In morning shape into biscuits, let rise and bake.

Boiled Summer Squash

Wash squash and cut in thick slices or quarters. Cook 20 minutes in boiling salted water, or until soft. Turn into a cheese-cloth, placed over a colander, drain and wring in cheese-cloth. Mash and season with butter, salt and pepper.

Pumpkins are boiled or steamed same as squash, but require longer longer cooking.

Fried Squash

Cut squash in slices and soak over night in cold salted water. Drain, let stand in cold water half an hour, and drain again and dry between towels. Sprinkle with salt and pepper, dip in batter or flour, egg and crumbs and fry in deep fat.

Squash Pie

One and a quarter cups steamed and strained squash, quarter cup sugar, half teaspoon salt, quarter teaspoon cinnamon, ginger, nutmeg or half teaspoon lemon extract, one egg, 7-8 cup of milk.

Mix sugar, salt and spice or extract add squash and egg slightly beaten and milk gradually. Bake in one crust just as you would a custard pie. If a richer pie is desired, use one cup of squash, half cup each of milk and cream and an additional egg yolk.

Pumpkin Pie

One and a half cups steamed and strained pumpkin, 3-4 cup brown sugar, 1 teaspoon cinnamon, ½ teaspoon ginger, ½ teaspoon salt, 2 eggs, 1½ cups milk, ½ cup cream.

Mix ingredients in order given and bake in one crust.

Scalloped Squash

One quart mashed squash, 2 tablespoons butter, ½ onion chopped, ½ cup soaked bread, 1 egg, ½ tablespoon salt, 1-8 teaspoon pepper, ½ cup cracker crumbs.

Cut squash crosswise, remove the seend and strings; cut in pieces and place in dripping pan. Bake 2 hours until soft in a slow oven. Heat butter in frying pan, add onion, let brown lightly, added soaked bread and the squash. Fry altogether 15 minutes, stirring occasionally. Remove from fire add salt and pepper and stir in egg. Place mixture in casserole, and sprinkle cracker crumbs and bits of butter on top and return to oven to brown.

Pumpkin may be cooked in exactly the same way.

Canned Pumpkin

Cut the pumpkin in halves, remove coarse threads and seeds. Cut the halves in slices, pare and cut in small pieces. Place pieces of pumpkin in a cheesecloth bag and immerse in hot water for a few minutes. Remove and quickly plunge in cold water. Pack tightly in hot jars and place in rack in boiler. Fill jars to overflowing with boiling water adding 1 tespoon salt to each quart. Adjust rubbers and covers but do not fasten securely. Add sufficient warm water to come to tops of jars and sterilize for two hours timing from when water reaches boiling point. Remove jars, tighten covers, and invert to cool. Covering jars with paper will prevent bleaching.

Pumpkin Preserves

Remove rind and seeds from small sweet variety of pumpkin. Cut into small pieces and cook until tender. Drain and weight. Allow equal amount of sugar to that of pumpkin and 2 ounces of green ginger root and 2 lemons to each pound of pumpkin. Cut lemon in thin slices and crush ginger root. Cover both with cold water and let stand overnight. In the morning cook till lemon rind is tender. Add the sugar and more water, if required and boil five or ten minutes. Then add pumpkins and let simmer until cubes look transparent. Skim, put pumpkin in jars and reduce syrup pouring over pumpkin. Seal.

"No fact is received as truth until the percipient has conformed and colored it to suit his preferences."—James Branch Cabell .

Youth And The Mode



School and college girls are nearly always attracted to two-piece dresses, because they can be worn as separate items.

For instance, today's model, features skirt and tunic in either length. Make the skirt of lightweight woolen and the tunic of novelty silk with wool effect.

By the way of change, wear a sweater with your skirt. And perhaps you'd like to make the shorter tunic or blouse of satin crepe or of plaid angora.

Style No. 3309 is designed for sizes 14, 16, 18 years, 36, 38 and 40-inches bust. Size 16 requires 2⅞ yards of 39-inch material for full length blouse and 2⅛ yards of 39-inch material for skirt.

HOW TO ORDER PATTERNS

Write your name and address plainly, giving number and size of pattern wanted. Enclose 15c in stamps or coin (coin preferred; wrap it carefully) and address your order to Wilson Pattern Service, 73 West Adelaide Street, Toronto.

Preparing For Stork



Evelyn Venable, film star, who expects stork within a month, makes ready for his visit with her cameraman husband, Hal Horh, by practicing "baby care" with a life-sized doll.

"I Had A Friend"

A friend is one who brings out the best in you; comforts you in time of grief; encourages in defeat; rejoices in victory.

Perhaps the truest example of real friendship was that between David and Jonathan. Perfect trust. No putting oneself above the other. Jonathan knew that David was a rival for his throne. But Jonathan's friendship never wavered. He was big enough to see that David was even bigger than he. Therefore he took a lower place and let the better man rule.

It takes a big person to be a true friend. Can you really rejoice when you see an honor come to your friend? Can you truly acknowledge that in some particulars your friend is your superior? Are you willing to take advice from your friend? Even to take a lesser seat than the throne if your friend is better fitted to occupy the throne.

Or when the friend announces that he has been honored, do you at once think of a greater honor that came to you and tell it?

When there is a choice of places do you stand back to allow your friend the first choice? Or do you frantically hasten forward to get the chief place?

There is a test for choosing friends and it is well to know it. If a person does not help us to be braver, cleaner, to have more confidence in ourselves; to dare more, to do better deeds, to think success thoughts, he is not the best friend for us.

"I had a friend."

Can those who know you intimately say that of you.—Georgia Moore Eberling.

Small Words Best

Avers the Christian Science Monitor, small words are best. Leave the long ones to those who need to show they have been to school. Short words have force. Most of the strong thoughts and acts and hopes of men take short words to tell them. Might and right, strength, faith, are words of just one sound each.

And such words speak well in small groups. From start to the full stop need be but a few sounds—each sound like trees and grass and lakes and the a word, each word a punch, and the whole a cause won. Things for which men feel awe may be held each in a small word. Things they love, too, sea, the blooms in the yard by the door. Things they hate need not be told, nor things they fear, but these, too can be felt in the sweep of a short string of short words.

More could be found to say for words of one sound, for chains of words with few links. This should show that one can talk long though he uses short words, and he may say less in long ones and more of them.

SUNDAY SCHOOL LESSON

LESSON III

THE MESSAGE OF JEREMIAH

Jeremiah 7: 1-11, 21_23

GOLDEN TEXT — Hearken unto my voice, and I will be your God, and ye shall be my people. — Jeremiah 7:23.

THE LESSON IN ITS SETTING

TIME — This particular prophecy of Jeremiah occurred, it would appear from the text itself, at the time when the great revival broke out in the eighteenth year of Josiah's reign,, which was the fifth year of the ministry of Jeremiah, and, therefore, about B.C. 621.

PLACE — At the entrance or gate of the temple in Jerusalem.

We place this chapter in the eighteenth year of Josiah's reign, which was the fifth year of the ministry of Jeremiah, B.C. 621.

"Stand in the gate of Jehovah's house." In Herod's temple there were seven gates connecting the inner with the outer court, viz., three on the south, and one on the west. If this represented the state of things in Solomon's temple, Jeremiah would probably have stood at one of these looking down upon the people who were assembled in the outer court, prepared to pass in.

"And proclaim there this word, and say, Hear the word of Jehovah, all ye of Judah, that enter in at these gates to worship Jehovah." All the people of Judah could only be addressed if there was some national feast being observed at this time.

"Thus saith Jehovah of hosts, the God of Israel Amend your ways and your doings, and I will cause you to dwell in this place." Ways will mean rather the settled habits; doings, the separate acts which go to form them.

Trust yea not in lying words, saying." The word is often used by Jeremiah to describe the vanity and falsehood founded on the method of the teachers who opposed him. "The Jehovah, the temple of Jehovah, are temple of Jehovah, the temple of these." The threefold repitition is for the sake of emphasis.

"For if ye thoroughly amend your ways and your doings; if ye thoroughly execute justice between a man and his neighbor." The emphasis here is upon righteous living, i.e., upon right and just relationships between a man and his fellow-men.

"If ye oppress not the sojourner, the fatherless, and the widow. The Mosaic law was stronger in it denunciations of these sins (Ex. 22:21 ff,; Deut. 24:17ff.). "And shed not innocent blood in this place." That is, by false accusations and unfair trials and the persecution of the innocent. "Neither walk after other gods to your own hurt." It should always be remembered that the laws which God gave to Isrel were given for their good (Deut. 6:24), and any violation of a law, the obedience to which would certainly bring good, must result in hurt.

"Then will I cause you to dwell in this place, in the land that I gave to your fathers, from of old even for evermore." As a great German scholar, J. H. Kurtz, has said: "This bond still continues, even though Israel has been banished for seventy, and again for eighteen hundred, years from the land of its inheritance. As the body is adapted and destined for the soul, and the soul for the body, so is Israel destined for that land and that land for Israel.

"Will ye steal, murder, and commt adultery, and swear falsely." All of these sins are referred to in the second table of the decalogue. How deeply Israel was guilty of each of these sins at this particular time, we do not know.

"And burn incense unto Baal, and walk after other gods that ye have not known." The sins here referred to belong to the first table of the decalogue, and, in reality, are those which are generally first indulged in before sins against one's fellow-men are committed.

"And come and stand before me in this house, which is called by my name, and say, We are delivered; that ye may do all these abominations?" Jeremiah actually charges these people with believing in their minds that, by the discharge of the duty of offering sacrifices and worshipping in the temple of Jerusalem, they were set free for a return to wickedness.

"Is this house, which is called by my name, become a den of robbers in your eyes?" This verse is the one to which Christ alludes in his denunciation of somewhat similar conditions in his own day (Matt. 21:13; Mark 11:17; Luke 19:46). "Behold, I even I, have seen it, saith Jehovah." Jeremiah, here, no doubt, touches ironically on the false confidence with which the Jews deceived themselves.

"Thus saith Jehovah of hosts, the God of Israel: Add your burnt-offerings unto your sacrifices, and eat ye flesh." Burnt offerings were consumed whole, while of sacrifices certain portions were reserved to be eaten by the priest and the offerer. The scene here is — Add one sacrifice to another — multiply your victims ad libitum; it will affect you not.

"For I spake not unto your fathers, nor commanded them in the day that I brought them out of the land of Egypt concerning burnt-offerings or sacrifices." The assertion here made is a very difficult one to understand on the surface. That sacrifices were instituted in the wilderness, the Pentateuchal books clearly reveal, and some have concluded from this that those particular passages in the Pentateuch speaking of sacrifices were inserted centuries later. The correct explanation of this passage is well stated by Professor A. W. Streane. The phraseology of Jeremiah proves that he had in his mind the promulgation of the Ten Commandments on Sinai. Now, among these, we find no direction concerning sacrifices and they were the only precepts which had the honor of being treasured up in the ark.

"But this thing I commanded them, saying, Hearken unto my voice, and I will be your God, and ye shall be my people; and walk ye in all the way that I command you, and that it may be well with you." From the fact that obedience to the moral law always ranked first, it follows, and this is Jeremiah's special point, that sacrifices were wholly worthless when offered by the immoral.

FU MANCHU By Sax Rohmer

THE SEVERED FINGER—Dr. Petrie Weakens.

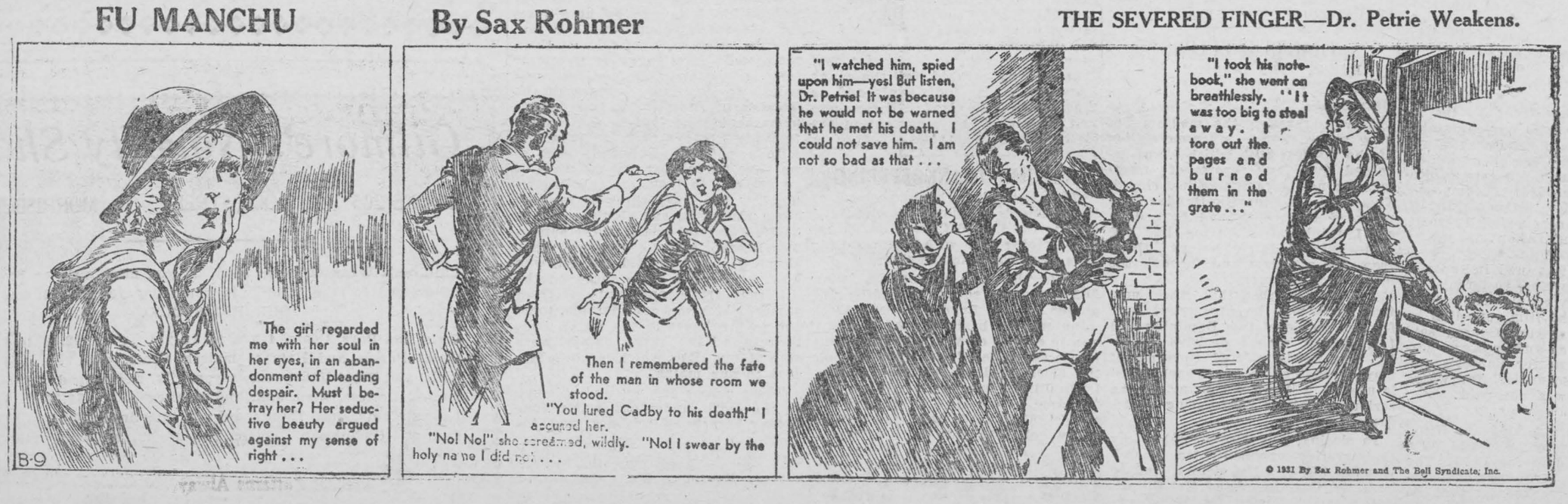

LOCAL AND GENERAL

Mrs. Chas. Wells of Syracuse, N.Y., spent the week-end with her parents, Mr. and Mrs. Alex Millward.

* * *

Mr. and Mrs. A.M. Pridham and son, of Montreal, spent a couple of days this week with friends in town.

* * *

Mr. Thos. Coligan, who is working at Plantagenet, spent the week-end with his family, here.

* * *

Mrs. Geo. H. Challies of Napanee, is spending a few days with Mr. Challies, in town.

* * *

Mr. and Mrs. A.H. Casselman and Mr. Graham Casselman are spending this week with friends in Ithaca N.Y.

* * *

Mrs. Oneill Marcand, of St. Anne de Bellevue, Que., spent a short time this week with relatives in town.

* * *

Messrs Leo and Harry Locke, of the S.S. Casco, spent this week with their parents, Mr. and Mrs. George Locke.

* * *

The Ladies of St. Paul's Lutheran Church are holding a food sale and afternoon tea at the Agricultural Office on Saturday afternoon, Oct. 19th. Come along and bring your friends with you. ac

* * *

You are invited to the Anniversary Supper in the United Church, Morrisburg, on Monday, Oct. 21st. at 6 p.m. Dr. Clark, Kingston, will give an illustrated address. Admission 35c. Special music.

* * *

The 1936 Ontario license plates will have white letters on a black background. The new plates will be on sale after November 1, government officials have announced.

* *

The excitement of election night proved fatal to Deputy Returning Officer Robert Armour, Brockville. He died Tuesday night following a seizure Monday, as he sat in a polling booth at Brockville.

* * *

Mr. P.H. Amey of Montreal, underwent a very serious operation in New York City, this week. Mr. Amey is a brother-in-law of Mr. Fred Casselman, Riverside.

* * *

There passed away suddenly at his home in Mountain township, on Thursday evening, October 10th, an old and respected resident, in the person of Richard Vincent Bolton aged 69 years.

* * *

The Dundas-Grenville Presbyterial will hold its sectional meeting in Iroquois United Church, Friday Oct. 25, 1935. There will be a morning session beginning at 9.30, and an afternoon session beginning at 1.30.

* * *

The many friends in town of Mr. Marvin Campbell, who was injured this week at Turner-s Lumber Mill, will be pleased to learn that he is recovering favorably at his home, having been allowed to return from St. Vincent de Paul Hospital, Brockville, after thorough examination revealed no serious injury.

* * *

The Independent Order of Odd Fellows will hold a field day in Prescott on Thursday Oct. 24th. This will probably be the largest gathering of Odd Fellows ever held in Eastern Ontario. Lodges from Ottawa, Massena and Kingston will confer different degrees in the afternoon and evening.

* * *

Mr. Stewart Babcock and Mrs. Gordon Miller, of Montreal, spent the week-end with Mrs. Stuart and Mrs. Brady. Returning home, they were accompanied by Mrs. Babcock, who had spent a few weeks with her sisters, and Mrs. Brady, who will be their guest.

* * *

Hon. Harry Nixon, provincial secretary, has announced that partridge hunters in Ontario, south of the French and Mattawa rivers, will get three days of shooting late this month. A season is expected to be declared for Oct. 24, 25 and 26, with four birds a day likely the bag limit.

* * *

Dr. Lynn J. Mathewson, M.D. and Mrs. Mathewson (nee Rosa Stitt, R.N.) of the staff of Gowanda State Homeopathic Hospital, Gowanda, N.Y., returned home Wednesday, after having spent a weeks' vacation in Morrisburg, at the home of Mr. and Mrs. Geo. Stitt.

* * *

Apparently washed up by the St. Lawrence river, a tin box containing the remains of a new-born child was found Wednesday by duck hunters on Drumond Island, opposite Cardinal. The body was badly decomposed. Crown authorities instructed Dr. C. F. McPherson, coroner of Prescott, to open an investigation.

* * *

Eddie Cantor was sued in Superior Court at Los Angeles, yesterday, for $100,000 for services claimed to have been done for the film comedian by Eddie Conrad, writer. Conrad said he provided ideas and wrote a portion of the script for Cantor's picture, "Roman Scandals," for which he charged he was not paid.

* * *

Alderman George Hanson, Kingston, said yesterday he would be a mayoralty candidate for 1936. The present Mayor, Mr. Reynolds, announced a few weeks ago that he would not seek a second term. To date, Alderman Hanson, who is a brother of the Misses Alice and Dora Hanson, of Morrisburg, is the only candidate in sight.

Born—To Mr. and Mrs. Harold Smith, of Mariatown, on October 2, a daughter---"Muriel Laura."

* * *

Thieves broke into the general store of Daniel McGregor, Morewood, for the fourth time in as many years early last Friday, and took overcoats, suits, underwear and equipment. Entry was made through the front window, after smashing the glass directly under a brilliant floodlight Mr. McGregor had installed as a means of protection against a repition of former thefts. Although the family live in the upper storey, they did not hear any disturbances. Provincial Constable Frank Rose is investigating.

CHICKEN SUPPER

Thanksgiving Chicken Supper, 3 miles east of Morrisburg, held in basement of Trinity Memorial Church, Riverside, Wednesday Oct. 23rd. Admission 35c and 25c. Supper served 6 to 8 p.m. b

M. C. I. ELECTION

In the General Election for the Student Council of the Morrisburg Collegiate Institute, the Athenian party, led by Mr. Jack Robinson, defeated the Spartan party, led by Mr. Gordon Thom, capturing 10 of the 14 seats.

The elected representatives, by forms, are:

Girls

1—Florence Weir, Spartan.
1C—Yvonne Pigeon, Spartan.
11—Leola Laurin, Athenian.
11C—Velma Gilder, Athenian.
III—Dorothy Weir, Athenian.
IV—Edna McIntosh, Spartan.
V—Blanche Weston, Athenian.

Boys.

1—Leslie Foulds, Athenian.
1C—Elliott Timmins, Spartan.
11—Bill Coons, Athenian.
11C—James McIntyre, Athenian.
111—Lyle Strader, Athenian.
1V—Keith Sadlemire, Athenian.
V—Ted Weir, Athenian.

M. C. I. RUGBY

On Saturday, Oct. 12th, the M.C.I. Rugby Team defeated Chesterville in a league game by a 28-5 score. The leading point-getter and star of the day was Herbert Coons, flying wing for Morrisburg, getting two touchdowns.

On Tuesday, Oct. 15th, the M.C.I. team journeyed to Iroquois, and there defeated the Collegiate team by a 9-5 score.

Morrisburg line-up:

Outsides, McIntosh, Eamon; Middles, Weegar, Salmon; Insides, Redmond, Pigeon; Snap, G. Casselman; Quarter, Weir; Halves, R. McIntyre, G. Coons; Flying Wing, H. Coons; Centre Half, Robinson; Subs, Tindal, Tuttle.

Officials—Referee, G.C. Powers; Umpire, Mr. Lafont; Head Linesman, J.R. Colquhoun; Yardsman, M. Ault Timekeeper, M.A. Epplett.

Iroquois play Morrisburg, at Morrisburg, Saturday Oct. 19, 1935.

CANNING—LARABEE

Saturday evening, Oct. 12th, at 8 o'clock, the marriage of Grace Harriet Larabee and Russell Samuel Lloyd Canning of Morrisburg, was solemnized at the home of the parents of the bride, Mr. and Mrs. C. Claude Larabee, Second Concession, Matilda. The bride was given in marriage by her father, and wore a pretty gown of pale blue lace net, made in long straight lines, and carried an arm bouquet of gladioli in shades of pink, with sprays of fern.

They were attended by Mr. and Mrs. Harold Canning. For the occasion, the rooms were tastefully decorated with autumn flowers. After the ceremony, twenty-four guests sat down to the wedding breakfast. The bride's going-away suit was of red and black, with accessories to match.

The wedding music was rendered by Miss Davy, of Iroquois. Rev. T. Knowles performed the ceremony, and earlier in the evening baptized the one-and-a-half year old daughter of Mr. and Mrs Larabee, Beverly June.

The bride's bouquet was caught by her younger sister, Dacie. After a short honeymoon trip to Russell and Cumberland, Mr. and Mrs. Canning returned to Morrisburg, where they have taken up residence..

THANKS ELECTORS

Editor, "The Leader,"
Morrisburg, Ont.

Dear Sir,—

May I, through the medium of your paper express my appreciation of the fairness with which I was accorded space and reports of meetings during the campaign just closed. The people of Grenville-Dundas have recorded their wish and have done so, I think, after having had the issues placed fairly before them, from the platform and through the medium of the press.

I sincerely trust that tthe next five years may be prosperous ones for the people of this Dominion and I trust that with a decisive majority, the newly elected Government may be enabled to enact such legislature as will correct many of the serious problems confronting us today.

In closing, may I congratulate my Conservative opponent, Mr. Casselman on his decisive victory, and to both Mr. Casselman and Mr. Elliott, may I extend my appreciation for a clean campaign, void of personalities.

Sincerely yours,
C. A. PATTERSON, M.D.

CHURCH OF ENGLAND

SUNDAY, OCTOBER 20th

St. James Church, Morrisburg—
9.45 a.m.—Sunday School.
11.00 a.m.—Holy Communion.
7.00 p.m.—Evensong.

Holy Trinity Church, Riverside:
1.30 p.m.—Sunday School.
2.30 p.m.—Evensong.

LUTHERAN CHURCH

SUNDAY, OCTOBER 20th

St. Paul's Church, Morrisburg—
10.00 a.m.—The Service.
11.00 a.m.—Sunday Schol.
7.00 p.m.—Vespers.

St. John's Church, Riverside—
1.45 p.m.—The Service.
2.45 p.m.—Sunday School.

KNOX PRESBYTERIAN CHURCH

REV. JENKINS BURKHOLDER, Minister

SUNDAY, OCTOBER 20th

11.00 A.M.—"The Spirit of Gratitude".

7.00 P.M.—"Gratitude for Noble Qualities".

THANKSGIVING SERVICE

The United Church is holding Anniversary and Thanksgiving Services next Sunday, October 20th.

The special preacher at the service in the morning will be Rev. R. C. Tait, Minister of the United Church at Chesterville. The Church will be decorated in harmony with the thought of thanksgiving for the harvest in-gathering. In the evening the Minister Rev. R. D. Smith will be in charge of the service and his Sermon topic will be "Looking Backward--Looking Forward."

The Choir is arranging special music and will be assisted by Mrs. MacKee of Waddington. At the morning service the Choir will sing an Anthem entitled "O For a Closer Walk with God" by Foster. The solo in this will be taken by Mrs. Epplett. In the evening three anthems will be sung. "The Lord is my Light" by Oley Speaks with Miss Jean Meikle and Mr. Trevor Allison taking the solo parts. "Song in the Night" by R. H. Woodman, and "I heard the voice of Jesus Say" by F. G. Rathman. The Choir is under the direction of the Organist, Mrs. Gorrell.

On Monday Evening at 6 o'clock the Annual Church Supper will be held in the Assembly Hall. The Supper is being supplied by the Ladies' Aid under the Presidency of Mrs. George Clarke. In connection with the supper, Rev. H. B. Clarke of Sydenham United Church, Kingston, will give an illustrated lecture on his experiences in Siberia and Russia. Tickets for the Supper and Lecture are on sale at 35 cents.

The following is the order of the Services:

Morning—
Organ Prelude.
Call to Worship.
Holy, holy, holy.
Invocation followed by the Sanctus, sung by Choir.
Hymn 23—"When All Thy Mercies."
Psalm --- (Responsive) 723 in Hymn Books.
Scripture Reading.
Anthem—"O for A Closer Walk with God."
Prayer, followed by Lord's Prayer,
Announcements and Offerings.
Offertory Prayer.
Solo—Mrs. MacKee of Waddington.
Hymn 577, "Come Ye Thankful People."
Sermon—Rev. R. C. Tait.
Hymn 164, "The Church's One Foundation."
Benediction.

Evening—
Organ Prelude.
Doxology.
Invocation.
Hymn 441 "Guide Me O Thou Great Jehovah."
Anthem, "The Lord Is My Light."
Scripture Reading.
Prayer.
Anthem, "Song in the Night."
Announcements and Offerings..
Offertory Prayer.
Anthem, "I Heard the Voice of Jesusu Say."
Hymn 378, "Rise UP O Men of God."
Sermon—Rev. R. D. Smith.
Hymn 451 "Forward Be Our Watchword,"
Benediction.
Vesper Hymn.

On Wednesday evening at 7.30 o'clock in the United Church a Thanksgiving Service will be held. The Minister will be in charge and will give a brief sermon on the theme of the following day as a National Day of Thanksgiving. This service is to prepare us for the holiday that we may not miss its real significance as an occasion of thanksgiving to God for the many blessings we, as individuals and as a nation have received. All members and friends of the congregation are invited to these services.

AUTUMN THANKOFFERING

The Autumn Thankoffering of the Women's Missionary Society was held in the United Church on Thursday, October 10th with the president, Miss Jane Smith in the chair.

After the call to worship, hymn 662 was sung; scripture reading and prayer by Mrs. Boyd followed. After minutes and business, the meeting was in charge of Mrs. Merrill. Mention was made of the drawing on the blackboard by Dr. Davy. Mrs. Irwin illiard gave us a talk on the founding of Woman's Missionary Society 1890-93. We were favored by a very delightful solo by Miss Mayme Suffell. A pageant was given by several ladies of the Society after which Mrs. Hilliard gave us a challenge and prayer for years to come.

Offering and Hymn No. 363.

Dedication by Miss Bradley, after which Rev. R. Douglas Smith closed the meeting with the benediction.

FARM TO RENT

Consists of 150 acres of work land. Half in Alfalfa.
For further particulars apply,
Box 114,
Williamsurg, Ont.

LUTHER LEAGUE CONFERENCE

On Monday evening, Oct. 14th, a large group of Lutheran young folks from Ottawa, Morrisburg, Dunbar and Williamsburg assembled in St. Peter's' Lutheran Church, Williamsburg, for a mass conference of Luther League workers. The guest speakers from Western Ontario were Rev. S.J. Wittig of Conestoga, Ont., General Secretary; John Lauman, of Kitchener, President of the Canada Luther League; Carl Knauff, Preston Ont., Editor of Luther League News; Ernie Berner, Secretary of Junior and Intermediate department.

The opening devotions were lead by Rev. C.R. Cronmiller, pastor of the entertaining church. Rev. A. Lotz, of Ottawa, offered the Prayer, and the welcome address was delivered by Mr. Howard Whitteker.

Rev. Wittig then took charge of the meeting, and after a few remarks, introduced Mr. John Lauman, who gave a brief outline of Luther League work and brought greetings from the L.L. of the United Lutheran Church, the Canada Luther League and the western district. The conference then divided into three groups, the first in charge of Mr. Lauman. This group consisted of the executive members of all Leagues present. The second group, comprising all those interested in Junior and Intermediate work, met under the leadership of Mr. Berner. Mr. Knauff took charge of the Life Service group. Following this twenty minute group discussion period, the delegates again assembled in one body. Discussion of the following subjects proved very profitable: League Publicity, Devotional Topics, Educational Work.

The conference closed with a half-hour question box period, after which all proceeded to the Sunday School room to partake of a luncheon prepared and served by the ladies of Williamsburg League.

Many compliments were paid the committee who had charge of the arrangements and entertainment.

REAL FACTS ABOUT THE PUMPS

Morrisburg, Ontario,
October 17th, 1935.

The Editor,
"The Morrisburg Leader".

Dear Sir:

I notice in your last issue of "The Leader", the Reeve's letter to the ratepayers. May I as councillor, also one of the committee on the waterworks department, correct the Reeve's letter as follows:

The water in the canal and river has never been as low as it has been the last month, as shown by the government water levels, which prevents the new pumps from successfully lifting the water at this low level. The plant is old, but at the same time, at the time the tests were made on the new pumps, the old pumps when started would take the pressure away from the new pumps. This shows that the new pumps are not up to what is guaranteed in the contract. In 1933 I was chairman of the waterworks department. I purchased soft coal at $8.00 per ton, and this was real coal, not dust. The Reeve states in his letter, two tons at $18.00. This coal only costs $16.00, not $18.00.

We cannot do away with the old steam pumps, as the Reeve calls them. But the old steam pumps will still carry their good safety work, which Fire Underwriters of Ontario are behind. The cost to the village per day the year 1933 would run around $20.00, and not $30.00, but we were on the safe side, and not taking chances of a fire breaking out at any time. The steam pump is becoming more needful, owing to the low water. The coal which was delivered to the pump house was $8.00 per ton delivered, and no carting charges for this at all. The labour of the two men, two-thirds of which was paid by the government, was relief work. The incidentals, the Reeve states, were $4.00. I don't get this, as there are always a lot of incidentals at the end of the year, and people wonder what that's for.

The main issue of the time is, Firstly, to keep a constant water supply for domestic purposes, which is and has always been done. Secondly, to have fire protection. If anybody had done good and shown results, I just wish the citizens of Morrisburg could have seen the condition that I found the hose reels in—a shameful condition. For just one instance, the wheels of these reels could hardly run for want of some grease and oil, then for some paint to save the surface of the woodwork. Morrisburg fire department should no longer be ashamed to fight fire or turn out to a fire with a painted equipment such as we have today, just for the want of an overseer to look into this department. The next thing is to keep down the costs, and that's a job in itself. The total cost of these pumps, Mr. Reeve states, was less than $3000.00, but he did not tell you how much has been spent on the different trials and tests of these pumps, which was considerable, some due to breakages in the water pipes because all the three pumps were used at one time, which is not a fair deal to our mains.

These pumps are not and will not do the work under our water conditions here at Morrisburg, and for proof of this, just read the engineer's report to the Council on these pumps. Therefore I am opposed to these pumps being purchased.

Thanking you for your space,

ARNOLD M. JARVIS,
Member of Wateworks Committee.

ANNUAL MEETING

The Annual Meeting of the Shareholders of the Morrisburg Arena, Ltd., will be held at the Arena, Monday, October 21st, at 8 p.m.

ac J. H. MEIKLE.

FARM TO RENT, OR WORK ON SHARES

A farm to rent or work on shares. A quantity of hay and grain for sale. Apply to

CELIA PRUNER,
R.R. 2, Williamsburg.

ap

FOUND

On Oct. 4th, 1935, along St. Lawrence River, a boat. Owner can have same by proving ownership and paying expenses.

H.W. BECKSTEAD,
cc Morrisburg, Ont., R.R. 1.

FOR SALE

New Beatty Electric Washer, fully guaranteed $59.95
Also 1 Beatty Washer with $100.00 paid. Will sell for balance.

BRADFIELD'S HARDWARE,
ap Morrisburg.

FOR SALE

One Furnola Heater "The Empire" and one small range. Both new. Reasonable price.

Apply,
G. H.. WHITE,
Augusta St.,
ap Morrisburg.

FOR SALE

PRIVATE HOUSE SALE, Commencing Saturday, October 19th at Mrs. S. D. Beckstead's house, Canal St., Morrisburg:—

3-piece fibre wicker set; 1 fibre wicker table, 1 fernery, 1 gate-leg table, 3 round tables, 1 bridge lamp, 1 electric heater, 1 walnut book-case, 4 shelves 1 electric rangette, 3 bridge tables, 1 washing table 1 wash tub (small) 1 wash boiler, 1 step ladder, self-sealers, flower pots, etc.

CATHERINE KING.

ac

IN MEMORIAM

In memory of our dear mother, Ellen Tyrrell Brydges, who entered into rest October 17th, 1928.

"Till the day break, and the shadows flee away."

MRS. EDSON SALMON.
CHARLES S. BRYDGES.

"The Cut Rate Service Station"

Treat Yourself to the BEST, for LESS

What are you doing to protect yourself from the cold weather which will soon be with us? Let us install a hot water heater in your car that will permit you to ride in comfort. Guaranteed heater, installed, $10.00.

ANTIFREEZE

You can also treat your car to the best Anti-Freeze and protect your radiator from frost, for less than you can buy it anywhere else.

We do repair work and carry a full line of accessories at rock-bottom prices.

BUY DOMINION TIRES

The strongest body of cords, safety-bonded with live, liquid Latex. Two extra breaker strips and tempered rubber. The toughest tread compound known. We can give you attractive prices on these tires. See us before buying.

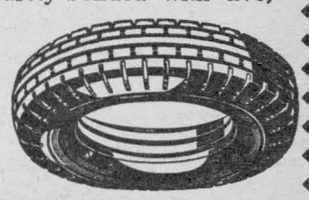

Casselman Bros.

Phone 141 SUPERTEST STATION 24-Hour Service

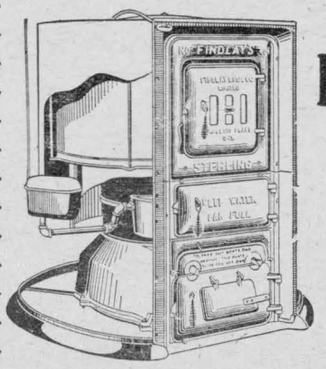

FINDLAY STERLING FURNACE

Now is the time to prepare for winter. Let us solve your heating problem by installing a Findlay Sterling Furnace in your home. Findlay Furnaces have been giving service for many years and are dependable, economical and reasonable in price. We will be pleased to quote you prices, and help solve your heating problem.

J. S. TOSHACK

PHONE 218 — MORRISBURG

Gilmore's Novelty Shop

PHONE 205 LOCK STREET MORRISBURG.

Children's Wear of every kind. If you have girls or boys to be dressed for the Winter, it would pay you to call and see OUR BIG STOCK.

Girls' and Boys' Coats, 4 yrs. to 16 yrs. .....$2.49 to $9.50
Girls' Purses and Hats to matcch Coats, each $1.00
Girls' and Boys' Underwear, rayon, silk, fleece-lined ..29c--98c
Ladies' Dresses, wool, silk, and wooltex .....$1.95 to $5.95
Ladies' Coats, lined throughout and interlined, $6.95 to $18.00
Ladies' Underwear, cotton and rayon, all wool, vest and panties, each .....49c--98c.
Girls' and Boys' Gloves and Mitts .....49c to $1.50

Butterick Patterns Always in Stock