THE WINCHESTER PRESS

VOL. FIFTY-FIVE — WINCHESTER, ONT., THURSDAY, OCTOBER 15th, 1942. — NO. 24

Coming Events

DATES TO REMEMBER

Don't forget the Anniversary Supper in the United Church S. S. Hall on Monday evening, October 19th. Supper served from 5.30 p.m. Tickets 35 cents. Under auspices of Women's Association. Everybody welcome.

Reserve Friday evening, October 23rd, for a Bridge and Euchre to be held in the Legion Hall, under the auspices of the local branch of the Canadian Legion. Admission 25c. Everybody welcome. 24-25c

WOMENS INSTITUTE

The October meeting will be held Wednesday, October 21st, at 7.30 p.m. at the home of Mrs. Rowat. Miss J. Macdonald, B.A., will be the guest speaker. Roll call will be to name a song popular in the last war. All are cordially invited.

MOREWOOD UNITED CHURCH ANNUAL SALE

The Morewood United Church Annual Sale will take place on Friday, October 23rd, at 2 o'clock, with Mr. Currie, Auctioneer. Usual donations of wood, grain, fruit, vegetables, etc., live stock and fowl, as per usual, and anything you feel like contributing. Those who cannot deliver their donations kindly phone the Manse or Harold Allison, and if possible, some way will be provided to bring it in.

CASS & CASS

F. M. CASS, M. A. W. J. CASS, K. C.

LAW OFFICES

Chesterville, Dial 371. Winchester
Bank of Montreal Block. Phone 11

While Capt. Cass is on active service, Mr. W. J. Cass, K. C., will be in the Winchester office every forenoon and in the Chesterville offices every afternoon except Saturday.

Poultry Wanted

I am in the market for all kinds of Poultry and will pay Highest Market Prices for same. Hides and Bags also wanted.

PHONE 170

LOUIS WEINER

WINCHESTER - ONT.

Picadilly THEATRE

Northern Electric SOUND SYSTEM

Williamsburg, - Ont.

Now Showing

THIS THURSDAY, FRIDAY & SATURDAY

October 15, 16 and 17

"TWILIGHT ON THE TRAIL"

Hopalong Cassidy and his pals make it hot for cattle crooks in this tale of the roaring west.

—Also—

"MR. AND MRS. NORTH"

Starring Gracie Allen.

For Next Week

MONDAY, TUESDAY & WEDNESDAY

October 19, 20 and 21

TOM, DICK AND HARRY

Tom was nice, Dick was rich, and Harry was fun. What was a poor girl to do about choosing one? Starring Ginger Rogers, George Murphy, Alan Marshal and Burgess Meredith.

THURSDAY, FRIDAY & SATURDAY

October 22, 23 and 24

"IN OLD CALIFORNIA"

In the days when California was young, with action-packed adventure. Featuring John Wayne, Binnie Barnes, Patsy Kelly and Edgar Kennedy.

"YANK ON THE BURMA ROAD"

A man and a woman face to face with romance and death on the twisting, torturous Burma Road. Starring Laraine Day, Barry Nelson and Stuart Crawford.



SGT. VERNE MONTGOMERY

Son of Mr. and Mrs. Wm. Montgomery, of South Mountain, who received his wings at the R C .A. F. Depot, Uplands, a few days ago. He was honoured by friends and neighbours on Saturday evening.

Kemptville Ag. School To Be Taken Over By Dept. of National Defence

The Kemptville Agricultural School will be taken over by the Defence Department for army use as soon as the government requires it, Hon. P. M. Dewan, Ontario minister of agriculture stated recently in a message from Toronto.

The school was to have opened on Tuesday for winter courses for boys and girls, but the minister advised the students to continue their courses elsewhere. The school will be ideal for military purposes as it has not only six main buildings, but also spacious dormitories, barns and other buildings.

The college, opened first in 1920, contains three farms with a total of 300 acres, of which 200 have been kept under cultivation, 35 forested and an orchard occupying 12 acres. The buildings and campus occupy the remainder.

During the summer months the school held agricultural classes for teachers in co-operation with the Ontario Department of Agriculture. Winter classes embraced all branches of husbandry and turned ordinary farmers into soil scientists.

Rationing Board To Be Set Up In Winchester

It is announced at the regional office of the Wartime Prices and Trade Board that Local Rationing Boards throughout its territory have been provisionally fixed as follows:

Hastings county: Trenton, Belleville, Tweed, Marmora, Bancroft; Prince Edward county: Picton; Lennox and Addington counties: Napanee; Frontenac county, Kingston; Leeds county: Gananoque, Brockville, Athens, Westport; Grenville county: Prescott, Kemptville; Dundas county: Morrisburg, Iroquois, Winchester; Stormont county: Cornwall, Finch; Glengarry county: Lancaster, Alexandria; Prescott county: Hawkesbury, Pantagenet; Russell county: Rockland, Casselman; Lanark county: Smiths Falls, Perth, Carleton Place, Lanark; Renfrew county: Arnprior, Renfrew, Eganville, Barry's Bay, Pembroke.

It was explained that these 34 proposed Local Ration Boards, each to be set up under municipal auspices and to administer the machinery of rationing within prescribed areas, would not necessarily function within the limits of any one county, but might in certain instances deal with territory which lies in two or more counties.

The list, it is stressed, is subject to revision in the light of the response which is received from mayors and reeves with whom the chairman of the Wartime Prices and Trade Board is in communication.

Dr. Locke Leaves An Estate of $345,216

Dr. Mahlon William Locke, world-famed foot specialist whose treatment of thousands of people before his death last February brought fortune and renown to his home village of Williamsburg, left an estate of $345,216, according to records on file at the Surrogate Court for the United Counties of Stormont, Dundas and Glengarry.

The estate is composed of $315,656 in personal accounts, and $29,560 in real estate.

Disposition of the estate is as follows: to the widow, Mrs. Blanche Lillian Ethel Locke, Williamsburg, $5,000 and one-third of the estate, a total of $120,072; and one-sixth of the residue, amounting to $56,286, to each of the four children, namely, Mrs. Marion Estelle Sutherland, of Barrie, Ont.; Parker Alexander Locke, Ruth Genevieve Locke and Margaret Jean Locke, all of Williamsburg.

Estate solicitors are Casselman and Beaumont, of Prescott, and the administrators, selected by Mrs. Locke, are the Toronto General Trusts Corporation and Arza Clair Casselman, of Prescott.

Third Victory Loan Starts Next Week

Organization complete, things are now about to move fast across Canada in the appeal to Canadians for $750,000,000, the amount of the new Victory Loan, which opens on October 19th. This time the government is looking to wage earners and farmers to oversubscribe the loan. There will be across Canada from 20,000 to 40,000 voluntary workers start out to raise this huge amount of money on Monday next. There were 1,681,000 individual subscribers in the last loan, contributing $360 millions, with corporation subscriptions amounting to $480 millions.

The Winchester and district quota in the Third Victory Loan is the same as for the other Loans, $100,000. The campaign wil be under the direction of the local War Finance Committee, which is headed by Mr H. L. Flora, Chairman. Other members of the committee are: Messrs. J. L. Dixon, Hy. Bessin, F. E. Helmer, T. O. Keyes, W. F. Workman, A. P. Johnston, Hart Melvin, J. K. Ault, W. J. Stewart, J. D. Stewart, Walter Moffat, E. J. Spinks, W. C. MacDonald, Malcolm Rae, E. R. Summers, H. G. Graham, Dan Campbell and R. S. Allison.

The official canvassers for Winchester and the west half of Winchester Township are: Mr. E. J. Spinks, for the village; Mr. W. C. MacDonald, for the north part of the district, and Mr. E. R. Summers for the south part. The canvassers will be assisted by members of the local War Finance Committee.

Final arrangments for the campaign were made at a meeting of the local committee, the canvassers and Mr. Cobourne, Dundas County Organizer, at a meeting held in the Town Hall on Thursday evening last.

Within a few days, a new Loan Indicator will be placed on the corner of Main and St. Lawrence Streets and will indicate the progress of the Loan here from day to day. The Campaign will run for three weeks.

It is to be hoped that the people of this district will realize the importance of loaning all the money they can spare to help finance Canada's War Effort. To those who have money, but refuse to invest it in Victory Bonds, because they feel that the Government is too extravagant, we can only say there is bound to be some noticeable extravagance on the part of any Government which undertakes to finance a war of such major proportions as the present conflict. Instances of extravagances are noticeable in every large and small corporation, yes, even in one's own household or business if we wish to look for them. No, that is no excuse for not buying Victory Bonds—a good slogan to remember is: "Come across now, or Hitler will later." Which would you prefer?

From an investment standpoint, Victory Bonds are the soundest place to invest your money—even your Banker will tell you that.

The only sacrifice there is in buying Victory Bands comes when you deprive yourself of some personal necessities or luxuries in order to have money for the purchase of the bonds—otherwise if you have some idle money, it's good business to invest it in Victory Bonds—and the word "sacrifice" doesn't enter into the picture. In the latter case, it's your solemn duty to loan your money to the Government.

Think of the thousands of boys who are daily offering their lives for the cause of freedom—for the freedom we are still enjoying in Canada—and then ask yourself if you are doing anything to help preserve that freedom. One very important way you can help is to buy Victory Bonds. Think it over and be ready to take out a subscription when the local Victory Bond salesman calls on you.

VERNON RED CROSS

The Vernon Red Cross Unit reports the following sent to Headquarters in its last shipment on Sept. 30th:

10 quilts, 35 prs. pillow cases, 6 Russian sheets, 2 child's bathrobes, 3 girls' skirts, 3 ladies' blouses, 1 boy's shirt, 1 girl's blouse, 1 pr. boy's pants. The ladies of the Vernon Unit met in the Institute Hall on Wednesday last, when 6 quilts were completed, and one was donated. This brings the total number of quilts to date up to 68. Names of boys on Active Service were secured, in order that Christmas boxes may be sent to them in due time.

ORMOND B. Y. P. U.

The weekly meeting of the Ormond B. Y. P. U. opened with a song service, led by Rev. Mr. Augustine. The offering was received by Herbert Alex Augustine. During the singing of a hymn, the Juniors left for their part of the meeting under the direction of Miss Mary Cumming. Mr. Auugstine took charge of the Bible Study period, speaking on John 9. The Scripture was then read by Ormond Carkner, and the topic, "Loyalty to Christ," was delivered by Mr. Stewart MacDonald. Following the singing of a hymn, Mr. Augustine closed the meeting with prayer.

FOR SALE

A number of Young Pigs, about 5 weeks old. Apply to Stanley Campbell, Vernon, Ont. 24c

FOR SALE

About 100 Yearling White Leghorn Hens. Good layers. Apply to Arnold Hutt, R. R. ?, Winchester. Phone 603 J 1. 24c

MORRISBURG BOY KILLED OVERSEAS

Mr. and Mrs. Earl VanAllen, of Morrisburg, received word last week of the death of their son, 22-year-old Dwight Ernest VanAllen, in a motorcycle accident in England.

No details have been received, the telegram from the casualty officer stating that further information would be forwarded as received.

Dwight VanAllen was born in Williamsburg Township 22 years ago, son of Mr. and Mrs. Earl VanAllen. He received his education in the Williamsburg schools and later assisted his father on their farm. He joined the army in June, 1940, and was sent overseas in July. He was a despatch rider with the H. and P. E. Regiment.

Dwight is survived by his parents; two sisters, Eileen and Lillian, and one brother, Clare; also by his wife, the former Lillian Collins, whom he married in England on June 12, 1941, and a baby son, Bryan. Mrs. B. Whiteker, of Kenmore, is an aunt of the deceased.

"THEY TELL ME . . ."

Here is Claire Wallace, star of the War Finance feature, "They Tell Me," whispering the latest scoop into the sympathetic ear of her announcer-partner Todd Russell. These two have formed one of the best-known radio teams on the Canadian air during the past three years. Now they are making their programmes work for the war. Tune in to "They Tell Me," daily at 1.45 p.m. EDT, over the CBC National Network.

Church Wedding Held On Saturday

PRICE—JACKSON

The Wesleyan Methodist Church, Winchester, was the scene of a beautiful autumn wedding ceremony at 2 o'clock on Saturday afternoon last, when Miss Helen Beatrice Jackson, second youngest daughter of Mr. and Mrs. J. E. Jackson, Winchester, was united in marriage with Mr. Charles Stafford Price, of Sorel, Que., son of the late Mr. and Mrs. Heber Price, of Manitou, Man. The church was decorated with autumn leaves and sumac. Rev. D. W. Summers, pastor of the church, officiated, with Miss Bessie Rennick presiding as pianist. During the signing of the register, Mr. Ross Jackson, brother of the bride, sang "Because," accompanied by his daughter, Miss Audrey Jackson.

The ushers were Mr. Winston Gordon, of Rochester, N. Y., and Mr. Fred Jackson, of Ottawa.

Given in marriage by her father, the bride was charming in a floor-lenth model of baby pink sheer over crepe. The gown was fashioned with full skirt, and bodice with high buttoned neck-line, embroidered collar and long full sleeves. Her finger-tip veil, in halo effect, was held in place with tiny pink rose-buds, and she carried a Victorian noseay of Talisman Rose Buds and Baby Mums with fern.

Miss Phyllis Craig, of Montreal, as bridesmaid, and Miss Bessie Haggis, of Sorel, Que., as maid of honour, were gowned alike in floor-length models of powder-blue net over crepe, with lace bodices and short sleeves. They carried Victorian nosegays of Bronze and Mauve Baby Mums with fern.

The best man was Mr. Jack Barnacle, of Sorel, Que.

The groom's gift to the bride was a gold wrist watch; to the best man, gold key ring and chain; to the bridesmaids, evening bags; to the ushers and soloist, leather bill-folds, and to the pianist, linen handkerchiefs.

Following the ceremony, a reception was held at the "George Frederick," Morrisburg, where a wedding luncheon was served to about 45 guests. The bride's table was centered with a three-tier wedding cake, the gift to the bride from Mr. and Mrs. G. W. Summers. Flowers used to decorate the table were in combination colours of mauve and yellow.

Later Mr. and Mrs. Price left on a wedding trip to points in Manitoba, the bride travelling in a black wool two-piece ensemble, trimmed with mink fur, black mink-trimmed coat with accessories in matching tones. Her corsage was of autumn blooms. On their return they will reside at Sorel, Que.

Out-of-town guests included Mr. Hugh Aird, Mrs. John Goddard, Mr. and Mrs. Stanley Thomas, Miss Dorothy Paul, Mr. George Nicholson, Miss Doris Rutley, Miss Doris Bartley and Mr. John Donovan, all of Sorel, Que.; Mr. and Mrs. Ross Jackson and daughter, Audrey; Mr. and Mrs. Winston Gordon, Mrs. Russell Jackson and Mrs. Archie Jackson, all of Rochester, N. Y.; Mr. and Mrs. Fred Jackson, Shirley and Stanley, of Ottawa.

Shower Held.

On Thursday evening last, the bride was honoured at her home by members of the Wesleyan Methodist Young People's Society. The hostesses for the occasion were Mrs. Willis McKercher, and the Misses Bessie Rennick, Idena Jones, Annie Strader and Wynona Rennick.

The presentation of a Trilite Lamp was made by Miss Jones, and a Mantel Clock by Miss Rennick.

An appropriate address was contained in a beautiful bride's book, which was also presented to the bride.

Miss Jackson thanked her friends for their kindness, after which apples were served and a social time enjoyed.

Red Cross Films To Be Screened Here

The local Red Cross Society is sponsoring a Talking Picture Show in the Town Hall next Tuesday, October 20th, with afternoon and evening performances. Two very popular films, "There Too, Go I," and "Britain at War," will be shown.

The afternoon matinee at 3.30 o'clock is for children. The evening show for adults will start at 8.15 o'clock. There will be a silver collection in aid of the Prisoners of War Fund.

A description of the films to be screened is as follows:

"There Too, Go I"

The film, "There Too, Go I" is the gift to the Canadian Red Cross of Col. R. S. McLaughlin of General Motors, Oshawa, Ontario.

The film covers the various departments of the organization in operation—the women's work, in garment making, packing and distributing their comforts; the packing, shipping and giving out of Prisoners-of-War food boxes; the various steps in the Blood Donor Department; the W. V. S. handling their ambulances and field kitchens; the boys and girls of the Junior Red Cross at work; the Red Cross Transport Service, nursing auxiliary. Food and Office Administration Services.

The eminent English actress, Anna Neagle, plays a part in the picture, and Her Majesty, Queen Elizabeth, appears on a visit to the Canadian Red Cross Headquarters in London.

"Britain At War"

The film "Britain at War' consists, in the main, of pictures taken in the various theatres of war under the direction of the British War Office and released by the British Bureau of Information to the Red Cross.

The film covers the activities of the various branches of the service, land, sea and air—motorized units moving into action, balloon barrage in position, sea-forts playing their part in coastal defence, mine-layers and mine-sweepers at work, air pilots fighting off invading planes, warships with deadly bombs bursting in their midst, London bombed and set on fire.

In brief, a clear and comprehensive account of life in and about England as it is being lived to-day.'

United Church Will Observe 59th Anniversary

In connection with the 59th Anniversary of the present Church in Winchester, formerly Methodist, now United, which will be observed Sunday, Oct. 18th, the following speakers will take part: Rev. C. D. Donald, B.A. B.D., of Southminster United Church, Ottawa, will preach on Sunday. At the reunion supper and programme on Monday, the former ministers will be welcomed back again. Rev. W. S. Atchison, B.A. B.D., of Cornwall; Rev. John MacKay, B.A. B.D., and Rev. John A. Waddell, both of Ottawa. There will be a continuous programme throughout the evening. Music and short speeches will be heard.

S.D. & G. Highlanders

PLATOON NOTES

No. 1 Company of the S., D. and G.'s (R), comprising platoons at Chesterville, Morrisburg and Winchester, will stage an all-day Tactical Scheme on Sunday next, Oct. 18th. The maneouvres will be held in the vicinity of Bouck's Hill, east of Williamsburg, and will commence at 8.15 a.m. Capt. F. S Broder. O. C. of the Company, will be in command of the unit, with Sgt.-Major Frank Butzer and the platoon officers directing operations. It is expected there will be about 60 men take part in the scheme. At noon dinner will be served in typical army style by Sgt. Jerry O'Brien, of Williamsburg. Mess tins will be used and the meal will be served at the scene of operations.

The boys will wear their web equipment, including water bottles and small pack.

These are the first outdoor exercises the platoons have engaged in since coming from camp, and it is important that all ranks turn out. Those unable to go should get leave from their commanding officer.

Monday night's parade should be well attended—that is the night the boys get paid and no soldier likes to miss a pay parade. As all platoons are paid on the same evening, Winchester platoon will fall in at 7 o'clock instead of 7.30. The break-off will also be a half hour earlier on this occasion.

The N. C. O. School is coming along fine and the boys in attendance are taking a keen interest in the instruction given. At next Tuesday's classes, it is expected that Lieut.-Col. W. J. Franklin, O.C. of the battalion, and the adjutant, Capt. Morgan, will be present to give lectures on two of the more important subjects to be taken up. Sgt.-Major Butzer has been instructing the school to date and is doing a fine job.

Latest promotions in the local platoon are: Ptes. A. Duncan, E. Bowman and R. Wylie to the rank of Lance Corporal.

Platoon parades are held every Monday and Friday nights at 7.30 o'clock. If you want to sign up, drop back to the arena on either of these nights. New recruits are still urgently needed.

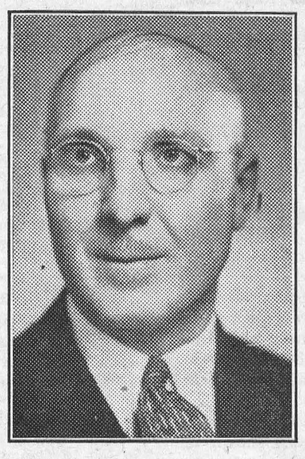

C. R. ROBINSON

The Head Office of The Mutual Life of Canada has announced that Mr. C. R. Robinson, of Winchester, qualified for membership in the Company's Leaders' Century Club during the club year recently closed. This club is composed of leading representatives of The Mutual Life throughout the Dominion.

Mountain Tp. Organized For Victory Loan Drive

Under the capable leadership of Reeve D. E. Beggs, Chairman, Mountain Township War Finance Committee is all set to raise its quota of $50,000 in the Third Victory Loan Campaign, which opens next week. The canvassers for Mountain Township are as folows: Messrs. Robert Robinson, Charles Patton and Robert Beggs.

Reeve Beggs is quite confident that his township will exceed the $50,000 quota by a good margin. "We did it before and we can do it again," says the Reeve, who does not hesitate to remind us that Mountain Township is the best township in the county.

Canada's Reserve Army Trained For Emergencies

The Canadian reserve force soldier does not pretend to be a Commando but in the last two years he has learned a good deal about killing the men who look to Canada for loot.

In the summer of 1940, the reserve army was a burning idea in the minds of Canadian military authorities who saw that the active army would not be enough and that they must look to men who could continue in their ordinary business occupations and spend their spare time learning the intricate business of modern warfare.

As Maj.-Gen. B. W. Browne, director general of the reserve said recently in an interview, the reserve army has not as much equipment as it would like. That cannot be taken to mean the reserve army is an energetic although important force that knows how to execute "at the halt, on the left, form platoon" but knows nothing about weapons or field discipline.

In two years, and with three 15-day summer training camps behind it, the reserve army has a good idea what it must do, and—just as important—what it may expect if a sudden emergency calls it to service for the defence of Canada.

Know Discipline

First, the reservists know discipline. That discipline makes the battalion, the company, the platoon and the secton integrated units which can work effectively and precisely, responsive to commands and united as a striking force.

They know how to shoot. Rifle ranges from coast to coast hear the rattle of musketry every week-end as the clerks, carpenters and canvassers, the bankers, builders and bookkeepers, lie down on ground sheets and become accustomed to the kick of a .303. The white symbol for a bulls-eye shows over the target trench more frequently than in the past and even regimental sergeant-majors have been known to smile over the accuracy of their men.

They know how to look after themselves in a battle area. They know, for instance, that no matter how pretty it looks a battalion marching in a nice straight line along the road is a target which would cause an enemy pilot to whoop for joy as he plunged into a dive. They know how brush and shadow and plain holes in the ground can keep men alive and ready to hit hard when the chance comes to them.

They know about gas and can march with their masks on their faces, thinking perhaps that a mask improves the appearance of the unfortunate who keeps losing step on the turns. They know about barbed wire, first aid, bayonet fighting, anti-aircraft protection, the Lewis gun, map-reading, fire areas, transport and army organization.

Week-end manoeuvres and evening sessions at local armories have made the reservist aware of the vulnerability of most of the weapons used to terrorize civilian populations. A dive-bomber is not immune to properly-handled rifles and Bren or Lewis guns, and a tank is not so efficient that trained men are unable to stop it with some of the natural assets the Canadian countryside possesses.

Suggestions For The Boys "OVER THERE"

Chewing Gum, Chocolate Bars
Life Savers
Cough Drops, Cube Sugar
Cheese, Canned Butter
Tea Bags, Hot Chocolate
Canned Chicken, Canned Milk
Razor Blades, Kleenex
Toilet Soap, Tooth Paste
Sardines, Tin Fruit
Lobsters, Nuts, Salmon
Cigarettes, Tobacco.

We are always delighted to give a hand in packing overseas Parcels for Mailing.

1896 **FLORA'S** 1942

WINCHESTER, ONT.

WM. HILL, Optometrist

196 Sparks St., Ottawa

Specializing in the Correction of Visual and Muscular Defects of the Eye.

In attendance at John Burke's October 15th and 29th

Poultry Wanted

All kinds of Poultry Wanted at all Seasons. Also Hides and Wool. Highest Prices Paid and you are assured of a Square Deal.

Morris Ross

PHONE 19, - WINCHESTER

BESSIN'S Hardware Dept

DR. HESS' POULTRY

PAN-A-MIN

A Conditioner and Mineral Supplement, guarannteed.

3 lb. pkg. - - 65c
7 lb. pkg. - - $1.25
35 lb. pail - - $4.65

DR. HESS'

LOUSE KILLER

1 lb. can 30c

DR. HESS'

DIP AND PHENOL DISINFECTANT

For lice and fleas on Horses, Cattle Sheep and Hogs

1-4 Gallon 75c — 1-2 Gallon $1.25

ANOTHER SHIPMENT

Electric Irons

$9.95 to $10.95

High Grade Iron Cords 65c each

OUR OLD RELIABLE HEAVY

STABLE SHOVELS

Long Handle 75c — D. Handle 90c

BASS STABLE BROOMS

14 Inch $1.00 — 16 Inch $1.20

BESSIN'S BIG STORE

"THE WINCHESTER PRESS"

E. B. ROSS, Proprietress. W. F. WORKMAN, Editor.

AN INDEPENDENT NEWSPAPER

Devoted to the interests of Winchester and surrounding districts. Published on Wednesday evening and dated Thursday. Established in the year 1888, the Press is Dundas County's Largest and Leading Weekly Newspaper. Guaranteed Circulation of over 1300. Subscription Rates $1.50, foreign $2.00, in advance.

Member of the Canadian Weekly Newspaper Association and Ontario-Quebec Division of the C. W. N. A.

Advertising Rates Supplied on Request. Small Advertisements for our Classified Columns: 50c first insertion and 25c for each subsequent insertion.

THURSDAY, OCTOBER 15, 1942

HE SERVES BEST WHO SAVES MOST

In the winter of 1942-43, Canadians will serve best who save most. Signs along the Wartime Prices and Trade Board path during the month of September pointed to conservation.

Save fuel, save collapsible metal tubes, curtail purchases of pork, ham and bacon—this was the advice given to Canadian shoppers. Manufacturers of men's and boy's furnishings were given instructions how to conserve material both in their manufacture and in their packaging.

Proof that second-hand equipment is becoming increasingly important in Canada at war was shown in the regulations laid down covering maximum prices to be charged for used goods. Materials are pouring into munitions, and civilians must learn to "make do" with second hand things. According to September orders passed by the Board, prices were set for used electric stoves, used sewing machines and used typewriters.

Metal being on the list of "musts" for war industries—collapsible metal tubes must be salvaged. Their importance was emphasized in an Order declaring that no retailer could sell toothpaste or shaving cream in a tube, unless an old one was turned in by the purchaser. It doesn't have to be exactly the same kind of tube, however—any collapsible make will do.

Because exports of pork, ham and bacon to Great Britain must be kept up, Ottawa authorities asked consumers to co-operate by curtailing their purchases of this meat until after November 1. This is to make sure that available supplies get into the export market. However, as their is no ban on sausages, tenderloin, head cheese, pig's feet and knuckles because they are not shipped abroad, these pork products can be bought as available without a single twinge of conscience.

Fuel saving is asked of Canadians everywhere. Problems of labor and transportation make fuel administration fearful of a shortage in the cold weather, unless every consumer co-operates now to use as little fuel as possible.

In Ontario and Quebec where electric power must be conserved for war industries, people are being asked to use little electrical heating equipment—and to turn off their stoves and their lights, as well as to save coal and wood.

. . . — V . . . —

A SOLDIER TALKS STRAIGHT

What is the matter with some of us folks who are staying at home while the finest youth of our land are daily laying down their lives that we may be free?

A letter from a member of the Essex Scottish who has just returned after two years' service in Britain, is published in the Windsor Star. We append an extract in the hope that it will reach some of them who live around here.

"I have met a number of men in beverage rooms," he concludes, "and I have listened to them complaining about taxes, and how they are being 'gypped' by Ottawa. I listen to all these stories without producing my discharge papers. I laugh to myself. These poor, down-trodden Canadians can't forego one pint of beer per day to offset a pint of Canadian blood. When I listen to the loose talk around Windsor's beverage rooms, I wonder only one thing. I wonder whether these people realize that, if they lived in Germany, they'd be shot for talking as they do. We are sacrificing Canadian —and Windsor—lives to let them have the privilege of free speech. The least these — — could do is make a small sacrifice without complaining.

"And as a last word—I'd remind these possible 5th columnists that there are a couple hundred thousand Canadians overseas who will come back with, if necessary, fixed bayonets. They'll remember who their backers were. Nine cents out of a dollar? What is that compared to the life of my very best buddy? He died of wounds in the Dieppe raid."—Midland Free Press

. . . — V . . . —

EDITORIAL NOTES

We'll soon have a new Victory Loan thermometer on the corner of Keyes' Store. Let's see a heat wave push it up to 100 before the end of October.

. . . — V . . . —

Ottawa is so short of housing that compulsory billeting is in the offing. The question arises is it necessary to concentrate so much administrative work in the Capital. Could not towns like Kirkland Lake where there are 650 vacant houses be utilized?

. . . — V . . . —

Farm machinery is the latest article added to the ration list in Canada by order of the Wartime Prices and Trade Board. Just where this rationing business will stop no one knows and so long as each and everyone is treated alike there will be no complaining.

. . . — V . . . —

The women are now in charge of the weather bureau at Toronto and we can see in this an opportunity to get back at the men. For instance, what is to prevent the weather makers having fine weather for the display of millinery at Easter time and very bad weather for the horse races and the ball games.

. . . — V . . . —

Government inspected beef is no longer on sale in Petrolia. Government policy seems to be a riddle to most people. The producer is not receiving enough for his cattle and the consumer is paying through the nose—when he can get it. There seems to be plenty of beef cattle in the country and plenty of fodder to feed more, so why the hitch?

. . . — V . . . —

Unfortunately, one effect of the general concentration of war industry in or near the larger centres of population has been to make cities and towns larger and villages even smaller. This has led to material changes in the villages and, alas, not all the people who have left them to secure war employment will want to return when such employment ceases.

. . . — V . . . —

Most people go through life constantly hesitating to do what they want and being goaded to do what they don't want to do, because they are afraid of being misunderstood.

Satisfy your own conscience and in time people will come to understand and the right ones will applaud. Meantime, you will have the consolation of knowing that you went forward fearlessly, believing in yourself and having the courage of your convictions.

. . . — V . . . —

A concentrated Salvage Campaign will be staged in this district, starting next week. Farmers are reminded that it is contrary to law to keep any unusable machinery on their premises. This must be turned in for scrap metal. Local canvassers will call on farmers within the next three weeks and it is expected that farmers will contribute liberally during the drive. All money derived from the sale of the salvaged goods will be donated to the Red Cross.

Other Editors' Opinions

HERE'S A SUBSTITUTE

(Durham Chronicle)

"'Must Save Old Tubes or You Can't Clean Your Teeth," says a headline in the Fergus News-Record. The heck you can't! What's the matter with common salt, or bicarbonate of soda? Two of the best teeth-cleaners known, but too cheap for general use.

WHAT COUNTS

(Perth Courier)

The best attitude for the victory loan campaign is not to think about the objective at all, but about the big purpose for which the money is needed. This is the attitude not only for the workers but for the people of Canada as a whole. It is not what others may be subscribing that counts, but what the individual decides that he can do and must do himself.

RUNS FOUL OF GOVERNMENT

(Petrolia Advertiser-Topic)

The Chicago Tribune, a violent anti-British newspaper, has got in dutch with the United States government. The Tribune, which always considered itself above the law, published a news story about the Japanese attack on Midway, contrary to censorship, and now must answer for it before an investigating committee. It is the first serious action taken by the United States Government against a large newspaper in this war.

WE'VE HEARD THEM

(Brockville Recorder & Times)

Warning is issued that, because of shortages of both materials and labor, residential construction throughout Canada must be severely curtailed. And yet there are still people going about advocating the use of great masses of materials and a large army of workmen upon the construction of that monster building job, the St. Lawrence development, even though its best friend, President Roosevelt, has sadly admitted that this is no time in which to proceed with it.

BUY AT HOME

(Smiths Falls Record-News)

It's a short slogan, and an old one. Its observance has helped to build bigger and better communities in every civilized land. It provides the password between satisfied customers and prosperous merchants. It means the difference between well-stocked shelves and a scattering of the essentials of every-day life. It makes your merchant your neighbor and friend. In a civilized world built on service and efficiency, he can give you those with that personal friendship a stranger can't match.

Buy at home—you won't regret it!

HURRIED JUDGMENT UNWISE

(Carleton Place Canadian)

We would warn our readers to be wary against the amazing number of "plans" that are being got ready for the slipway immediately the last shot has been fired and the world is again enjoying the expected (?) pleasures of peace.

The public are getting into their heads that if all those "plans" are ready when the bugle sounds the "cease fire" there will be nothing to do but put them into operation right off. That way lies bitter and dangerous disillusion. Many hurdles will have to be surmounted and many years must pass before even a small number of those grandiose schemes can have the remotest chance of reaching the statute book.

The whole world will be out of joint, and the national and international problems to be faced and solved will be terrifying in their nature, their number and their complexity. Moreover, many of the plans now being developed for the solution of our social, educational and economic ills will be quite out of date by the time this war ends.

This editorial is not intended to discourage hope ,but to warn the ordinary man and woman to be on their guard against its fantasies, However grim realism may be, it has a staying power that outlasts the rosy dreams of the too cheerful optimists.

HE'LL MEET OPPOSITION

(Almonte Gazette)

Growing anger of Russia over the refusal of Britain and the United States to open a second front is most disquieting. If the British can't create such a diversion, as we are entering on our fourth year of war, when will they be able to do it? Certainly their chances for invading the continent won't increase with the weakening or possible defeat of Russia. The British themselves know what they can expect from Goering's recent remarks. He said when his air force got through with Russia he'd polish off Britain as she had never been polished before.

UNCLE HY. SAYS

(Trenton Courier-Advocate)

When I was young and in my prime, I was most active all the time, I played lacrosse, I played baseball, and hunted ducks and deer in fall, I fished about five hundred streams, and yet had time for other dreams.

But now that I am getting grey, my legs are slowing up my play, oh why, when man was placed on earth, was he not given at his birth, an extra pair of legs and eyes, to keep up with the younger guys.

And yet Methusaleh it's implied, lived hundreds of years before he died, he had no spares, no extra parts, no extra legs or eyes or heart, he musta been made of sterner stuff, to stand the grind so long and tough.

Oh, well, I suppose I'll see it through, a bit of hunting, I'll still do, and red deer I'll go out and stalk, if there is not too far to walk, but since no games no more I'll play, I'll take it out on the ducks some day.

For pretty soon I'll hie away, to a familiar spot adown the bay, and in a leaky punt, I'll be at home where he-men hunt, and I'll freeze and shiver, rant and swear, for being so willing to be there.

But after all man lives but once, whether scholar, whether dunce, and what's more thrilling on bay or lake, than the lusty call of a robust drake, as dawn breaks in an artist's sky, and flocks of ducks go v-ing by.

LINK BETWEEN THUNDER AND SOUR MILK DENIED

"Thunder sours milk and cream." How often have we heard that story The truth is that thunder does not sour milk and cream. These products are soured by the action of bacteria which multiplies most rapidly in warm milk or cream.

Thunderstorms usually occur in warm weather. Before the days of refrigerators and coolers, milk usually soured about the time of the thunderstorms. It was the heat and not the electrical displays which caused the souring.

Telephone 21. The Winchester Press, when you need any printing.

THE POET'S CORNER

MY BOOK IS CLOSED

My book is closed. The printed page
No longer may its message send.
The penalty of age I pay
And lose my most enduring friend.

From shining youth to this dim day
The whole of earth before me spread,
Space vanished and Time fled away
I lived with living and with dead.

I saw the deeds of heroes done,
I saw great nations rise and fall,
I saw man creep from low estate,
To his new stature straight and tall.

I helped to build the Pyramids,
I helped the Greeks win Marathon,
I sailed the seas with Francis Drake
And saw enthroned Napoleon.

I looked into the souls of men
And saw the motives for their deeds
I saw how love and burning hate
Impelled beyond their little needs.

I heard the Prince of Peace proclaim
The soul of man would never die.
I heard Gautama's rule of life
I heard Mahomet's battlecry.

When I look back on where I've been
What I have seen and what I've heard,
And find all this is still mine own,
I utter no complaining word.

My chair still gives my body ease,
My seasoned pipe draws freely still
The tattered tale I have in mind
Will yet provide me with a thrill.

The day that brings its constant task,
The night that brings Death's cousin, sleep.
The change of seasons—these provide
A varied path through life to keep.

The voice of child, the song of bird,
My spaniel's bark, the drone of bee
These and some others go to make
The music of the spheres for me.

My daily meat has lost no charm
And kindly beckons me to dine,
I still enjoy a luscious fruit,
And still can take a cup of wine.

So I will utter no complaint
Fate has not always been unkind.
And some things on this fair old earth
Make one content to be half blind.

—B. F. Bolton, Newboro.

AN EVENING REVERIE

As I sit before my fireside
On an autumn evening cool,
Oft I wonder what has happened
To the friends I knew at school.

Some of them I have encountered,
They have settled somewhere near,
Others I have never heard of,
They have wandered—I stayed here.

When one thinks of all the changes
In our lives that do take place,
Need we wonder that life's journey
Has been likened to a race?

For years pass by so swiftly,
First there's youth, then middle age,
Then a few more season's vanish
And we end our pilgrimage.

When the evening shadows lengthen
And one's strength begins to wane,
'Tis then we think of good we'd do
If we could but live again.

Let's be wise and use each moment
In a way God will commend,
For regrets are always futile
When it is too late to mend.

So along life's fitful journey,
If we seek our Father's will
He has promised that He'll guide us,
And His word He will fulfill.

Our Column

An exchange remarks: "To a preacher every sinner is a fire hazard."

An eye specialist says green suits the nerves. True of greenbacks, at least.

Brighton Ensign: Duck hunters greeted the dawn this morning with a bang.

Times are better. Nowadays a man does not have to marry a girl because of a job.

The C. C. F. and "Mitch" Hepburn seem to be engaged in a race to secure the labor vote in Ontario.

When the next Victory Loan appeal is made, remember a good slogan is "Come across, or Hitler will."

Why is it that those funny little hats look so silly on some folks but so perfectly charming on Mrs. Miniver?

Canada's new twelve-sided nickel is in circulation, but we still haven't seen any more than there were before the style was changed.

The Lady Next Door says that it is well to remember that political candidates are not under oath when they make oratorical promises.

The "singing telegram" has been banned across the border for the duration of the war, and we don't think one solitary soul will miss it.

"Soldier rest, thy warfare o'er,
Sleep the sleep that knows no breaking;
Dream of battle fields no more,
Days of danger, nights of waking."

The man who thinks soldiers can't fight unless they hate, probably doesn't bother to vote unless he's got something against one of the candidates.

Australia is going to comb its jails for war workers with specialized abilities. The experts on lock picking should be able to capture key positions.

As defeated aspirants doubtless are discovering, one working organization seems to be worth a whole hatful of rousing speeches and clarion calls to duty.

Here's a tip on salvage. Old keys are most acceptable because of their metal content, and you probably have a few around the house that are no longer in use.

Most people know what they want, but very few of them know what they would do with it if they had it; that is why they are so often disillusioned when they get it.

Mine, like other men, be days of battle, but every morning I open the window for My King's Grace, and every evening I sleep upon the pillow of his care and love.

To work, to rise, to fall, to worry, to suffer disappointment, to be dismayed, and yet to be glad and hopeful and free is possibe only when the inner peace possesses us.

For heaven's sake stop pecking at life. It is much better to have a good meal—even if you sometimes have indigestion—than to nibble so timidly that you never stop being hungry.

Nothing makes a human being more interesting than a spark of originality. Everybody should know that. Then why do we all try so hard to be exactly like everybody else?

With the R.C.A.F.

(By Flt. Lt. T. C. McCall, R.C.A.F.)

You don't have to budge off this continent to find a part of it that is at war, grimly, earnestly and on a round-the-clock basis.

Find, if you can, this base where a Bomber Reconnaissance squadron is stationed and within five minutes of your arrival it will be borne home to you with a pronounced degree of clarity that the war which has already engulfed most of the earth, is already right on the North American doorstep.

It is being fought twenty-four hours a day by lads from your own home town. They live in remote outposts along our coasts, do their jobs quietly and effectively and succeed in helping to maintain the lifelines from the New World to the Old.

They miss out in the glory that accrues to their brothers overseas. There are few communiques about their work. But you'll find morale and spirits as high as anywhere in the world. These chaps know that they're doing a man-sized job and doing it well. They're hitting Adolf where it hurts him the most—spoiling the carefully laid plans of the last ten years to destroy Britain and her Empire by cutting her supply routes.

This Bomber-Reconnaissance Squadron is just one of the Royal Canadian Air Force units engaged in the vital task of searching out sea raiders and protecting shipping from the scourge of submarine wolf-packs. Its planes — huge, twin-motored craft—range far out over the North Atlantic every day and night. Bad weather, poor visibility, extreme icing conditions mean little to these lads. When the seagulls are thumbing rides, the planes of this Squadron are still in the air looking for subs.

They find them, too. Security does not permit revelation of details of attacks and the results achieved, but when the record of this war is written, some pages will be devoted to the exploits of this group.

Visit the squadron at their base and you'll be struck very forcibly by one fact. A bomber crew is not a collection of individuals but rather a well-co-ordinated team. It is in many respects like a football team. The pilots are the lads who carry the ball. They get most of the gallery's applause and share in all the spectacular plays, but they are the first to admit that without the best efforts of the other members of the crew, their own work would be useless. There is "Tail-end Charlie," the wireless operator-air gunner or plain air gunner. He does the blocking for the team, fights off the opposition, outguesses his opponents and is generally indispensable. And there is the air navigator who calls the signals, acts as boss a good part of the time and steps modestly aisde when the kudos is being handed around.

In a bomber-reconnaissance squadron, which works hundreds of miles at sea and far from its base, the navigator is probably the number one man, if any man in the outfit can be considered more important than the rest. Here is why:

In the first place, the aircraft must reach its objective, which in this case might be a hundred-square-mile area of ocean over which a "sweep" is to be carried out. This particular region may be three hundred miles off the coast. It is the navigator's job to see that the plane gets there by providing the pilot with a course which will take into account the constantly changing speed and direction of wind as well as atmospheric conditions which might build up icing on the wings.

Assuming that the patrol area is reached without difficulty and that the "sweep" is carried out, the next task of the navigator is to get the aircraft back to its base safely. A good portion of the plane's fuel supply has already been used and the chances are that the tanks do not provide for a sightseeing junket to Greenland or Cape Cod. What the navigator has to do is to set a course which will bring the bomber right spang over its home aerodrome. Probably night has fallen in the meantime and there is a fine drizzle of rain. It is still up to the navigator to find exactly where he is and how to get from there to where he wants to be, quickly and accurately. Between its present position and the base the plane may run through fog or heavy clouds which, under winter conditions, will load inches of ice on its wings in a matter of minutes. And a heavily loaded plane will require more fuel. Or, arriving back over the aerodrome, the pilot may as it frequently does on coast bases—find that the weather has closed in—and it is impossible to come down. So the navigator has to help select an alternative field, perhaps 600 miles away, and provide a course which will get the craft there before its gas tanks run dry.

Little wonder, then, that the navigator rates very highly in the Air Force's book. In a pinch he must be able to man the guns, and on occasion to help with the plane's controls. For all this he has the unstinted praise of his fellow crewmembers and the satisfaction of knowing that the pilot must rely upon his store of specialized knowledge.

IN LIGHTER VEIN

"Hello, old chap! I want to strike you for a loan."

"Well, you'll have to land an awful wallop to make me give it to you"

* * * *

Wife: I went in to a bargain sale today."

Husband: Did you see anything that looked real cheap?

Wife: Yes, several men waiting for their wives."

* * * *

Troops "somewhere in England" were being entertained by a very inferior concert party; each artist, on advancing to the footlights, was greeted by an avalanche of missiles, in fact . . . no turn was left unstoned.

* * * *

The young man at the social gathering was boasting of his Arctic explorations. He gazed at the beautiful girl he was trying to impress.

"Just imagine," he said dramatically, "an enormous ice-floe!"

"Yes, I'd like an ice," said the girl absently, "but my name isn't Flo!"

* * * *

The taxi was a very ancient one and had taken a long time to reach its destination.

As the passenger paid his fare he remarked:

"How do you manage when your fare is in a desperate hurry?"

"Ah," said the driver, confidentially, "I keeps on changing me gears and 'onking me 'ooter."

* * * *

While examining a class in grammar the inspector wrote a sentence on the blackboard and asked if any boy could see anything peculiar about it. After a long pause, one small boy put up his hand.

"Yes," said the inspector encouragingly, "what do you see remarkable about it?"

"Please, sir, the bad writing, sir."



News From Our Neighbouring Districts

SOUTH MOUNTAIN

Mr. Stanley Berry, of Kingston, spent the week-end at his home here.

Mrs. J. Payne visited her sister at Smiths Falls during Thanksgiving.

Mr. Dwain Graham, of the Air Force, who has been training at Scoudouc, N. B., has been at his home here for the past week.

Mr. and Mrs. Wm. Simms, of Ogdensburg, called on friends here one day recently.

Mr. and Mrs. John B. Murdock and Mrs. Robt. Murdock, of Cornwall, attended the funeral of the late Mrs. Mary Baldwin here last Tuesday.

L.A.C. Verne Montgomery, of the Air Force, has returned to Uplands, after spending some time with his parents, Mr. and Mrs. Wm. Montgomery. We wish to congratulate Verne on receiving his wings a short time ago.

Pte. Deward Boyd, of Peterborough, spent the week-end at his home here.

Mr. H. A. Froom, of Kars, spent Tuesday and remanied over night with his sister, Mrs. Thos. Armstrong

Mr. and Mrs. Ogle Workman and Mr. and Mrs. Victor Barton were into Ottawa one day last week.

Mr. Robert Armstrong and mother and Miss Grace Boyd were into Ottawa on Saturday.

Mr. and Mrs Robert Anderson, of Smiths Falls, spent Thanksgiving with Mr. and Mrs. R. W. Boyd.

Miss Doris Cameron, of Brockville, spent the week-end at her home here.

A large number of our High School students and a number of other men took advantage of the western trip and left on Monday.

Mrs. Alice Gates has returned to Dixons Corners after spending Sunday at his home here.

Mr. Harold Wood, of Ottawa, spent Thanksgiving with friends in town.

Mr. Edward Bush, of Hallville, was a guest Sunday of his daughters, Mrs. Workman and Mrs. Barton.

Mr. and Mrs. Cledius Francis, of Brockville, were Sunday callers of Mr. and Mrs. Orval Kirker.

Mr. and Mrs. Erroll Barnhart, Eric and Erma, of Ottawa, were Sunday guests of Mr. and Mrs. Norman Barnhart.

D. A. Bianco, of Bermuda, accompanied by his wife and daughters, and Mrs. Martha Boyd and Miss Doris Lattimore, of Morrisburg, and Miss Eleanor Stienburg, of Ottawa, called on friends in town Sunday.

Mr. and Mrs. Harry Murdock and sons, Clair and Carl, and Mrs. Robt. Murdock, of Cornwall, spent the week-end in town here.

The many friends of Mr. Delbert Murdock are pleased to learn of his improvement, after being ill with pneumonia.

Mr. John Baldwin, Mr. Herb Clark and Mr. Justin Morrow received word that their sons had arrived safely overseas. Their many friends here wish them a safe return home again.

Miss Betty Morrow, who is attending College at Valleyfield, Que., spent the week-end at her home here.

Mr. and Mrs. G. A. Cumming and Mr. and Mrs. Ernest Boyd spent Sunday at Renfrew.

Miss Mary Keyes, of Montreal, spent Thanksgiving with her uncles, Mr. and Mrs. Chas. Keyes, and Mr. Rufus Keyes.

Miss Beulah Francis visited Miss Mary Lunny on Saturday.

Mr. and Mrs. Ernest Marriner were Sunday guests of Mr. and Mrs. Edward Casselman, of Morrisburg.

Mrs. Gordon Boyd and Wayne spent Saturday with Kemptville friends.

Miss Glenna Murdock, of Mountain, spent the week-end in town.

Surprise Birthday Party

A surprise Thanksgiving birthday party was held at the home of Mr. and Mrs. F. C. Latourell, of South Gower, on Monday evening, October 12th, in honor of Mrs. Thos. Shaver. Progressive euchre and contests were the evening's entertainment, after which a full course dinner was served to the invited guests. Patricia Latourell, her only niece, dressed as a clown, carried in a basket decorated in red and white. The guest of honor received nine individual cups and saucers. Although completely taken by surprise, Mrs. Shaver thanked them all for their kind remembrance.

Honoured By Friends.

On Tuesday evening, October 6th, the relatives of Sgt. Verne Montgomery gathered at his home to say farewell before his departure for overseas. After an enjoyable evening of games, Miss Marion Shaver read the address and Miss Dulcie Montgomery presented him with a signet ring with an Air Force insignia on it.

Sgt. Montgomery made a very suitable reply, thanking his friends for their kindnesses and the gift.

Lunch was then served and the evening brought to a close with God Save the King.

Sgt. Verne Montgomery, son of Mr. and Mrs. Wm. F. Montgomery, South Mountain, received his wings at Uplands Flying School on Sept. 25th.

MOREWOOD

Mrs. Lettie Bogart returned home on Friday from Kingston, accompanied by Mrs. Leonard Babcock and children.

Pte. James Cheney, of Peterborough, spent the week-end with friends here.

Mrs. Wm. Barrington spent Saturday at Prescott.

Mr. and Mrs. Chas. Gardiner spent Thanksgiving with friends at Lynhurst.

Born on Thursday, October 8th, 1942, to Mr. and Mrs. Carmen Swerdfeger, a daughter.

Mr. and Mrs. Rowat Swerdfeger, of Ottawa, spent the week-end with the latter's parents, Mr. and Mrs. Wm. Swerdfeger.

Week-end guests of Mr. and Mrs. Walter Carlyle were, Mrs. Lyle Gibbon and sons, of Brockville, and Miss Margaret Carlyle, of Ottawa.

Mrs. A. Nimmo and children visited friends here on their way to their new home in St. Thomas.

Mrs. R. Mansfield left Thursday for St. Catharines.

Mrs. Henry Smirle visited friends in Russell on Sunday.

Mrs. J. V. Fetterly was the guest of her brother, Pte. and Mrs. Ralph Dillabough, while attending the Institute Convention in Ottawa.

NORTH MOUNTAIN

Mr. and Mrs. Howard Allen, of Ottawa, spent the week-end with friends in the community.

Miss Gladys Logan, of Ottawa, spent the week-end with her mother, Mrs. Wm. Logan.

Miss Helen Kerr, of Stittsville, spent the holiday with her parents, Mr. and Mrs. Lindsay Kerr.

Miss Elizabeth Johnston, of Ottawa, and Mrs. Delbert Wylie and little son, Garnet, of Metcalfe, spent the week-end with friends.

Mr. and Mrs. Ken. Hyndman, of Ottawa, were guests over the week-end of Hallville friends.

Mr. and Mrs. Charles Christie, of Kenmore, spent the week-end with Mountain and Roebuck friends.

Mr. and Mrs. George McCargar, of Ottawa, spent the holiday in Hallville.

Miss Jean Cooper, of Ottawa, spent the holiday at the Manse, a guest of the Rev. G. D. and Mrs. Beatty.

Mr. and Mrs. Ralph Shaw and Mary spent Sunday at the home of Mrs. George Smyth, Iroquois.

MOUNTAIN

Mr. and Mrs. Imrie, Sr., were visiting friends in Brockville Sunday.

The W. A. of the United Church held their monthly meeting on Friday evening at the home of Mrs. J. Irving. We are glad to welcome Mrs. Buchanan into our society.

Mr. Powell, of Burritt's Rapids, was a visitor at the home of Rev. and Mrs. Buchanan over the week-end.

Mr. and Mrs. G. Imrie, Jr., and family, were visiting Mr. and Mrs. Keith Barkley on Sunday.

Mr. and Mrs. Ledgerwood have returned home after enjoying two weeks' holidays.

Mr. and Mrs. Merrill Kennedy were visiting the latter's parents, Mr. and Mrs. L. Bellinger, over the week-end.

(Too Late For Last Week)

Mrs. Whitley, of Roebuck, is visiting her daughter, Mrs. A. VanAllen, and Mr. VanAllen, at present.

Miss Dorothy Woods, daughter of Mr. and Mrs. Charlie Woods, had her tonsils removed and is on the sick list at present.

The Anniversary Services in the United Church on Sunday were well attended. Rev. Mr. Buchanan was the preacher. The Chicken Supper on Monday night was a great success with over 400 people present.

The Council meeting was held in the Oddfellow's Hall on Monday, October 5th.

Mrs. Fred Beckstead is attending Mrs. Laird who is sick at present.

HYNDMANS

Mr. and Mrs. Ed. Francis spent the week-end with friends in Ottawa.

Messrs. Howard Robinson, Roy McCarley and Donald Francis were among the ones from here who left for the West on Sunday.

Master Stanley Burnie, of Spencerville, spent the week-end with Master Leslie Grant.

Mr. and Mrs. Elzie Nesbitt, of Prescott, spent Sunday with Mr. and Mrs. H. Robinson.

Mrs. Pelton, of Ottawa, spent a few days with Mr. and Mrs. Lawrence Pelton.

Mr. Gertis Montgomery, of Montreal, spent Sunday with Mr. and Mrs. Alex Francis.

Mr. and Mrs. Garnet Sears and baby, of Spencerville, spent Sunday evening with Mr. and Mrs. J. Sommerville.

Mr. and Mrs. Cecil Wylie and Lloyd of Prescott, spent Sunday with Mr. and Mrs. J. Francis.

Mr. and Mrs. Bert Lattimore spent the week-end with Mr. H. McKee, of Spencerville.

Mr .and Mrs. Cecil Canning had dinner with Mrs. Ray Grant on Wednesday.

Mrs. Bert Lattimore spent Monday with her sister, Mrs. Arlow Beggs, of Silver City.

Mr. Sam Grant is at present visiting Mr. James Lattimore.

SILVER CITY

A large number of men from this community have gone west on the harvest excursion.

Mr. and Mrs. Wm. Beggs, of Kemptville, were Sunday visitors with the former's mother, Mrs. L. Beggs.

Mr. and Mrs. Fred Bantford and Lawrence, and Mr. and Mrs. Geo. Carson, of Brockville, were week-end guests of the latter's parents, Mr. and Mrs. James Kennedy.

Mr. and Mrs. E. Cassidy and Shirley, of Chesterville, had tea on Monday evening with Mr. and Mrs. Arlow Beggs.

Mr. and Mrs. W. Crowder, of South Mountain, had dinner with Mr. and Mrs. H. Workman.

Mrs. A. Beggs and Miss H. Carr had dinner on Friday with Mrs. Allan Grant, of Hyndmans.

Miss M. Crowder spent a few days with her friend, Miss Isabelle Drew, of Osgoode Station.

Visitors at the home of Mr. A. Beggs on Monday evening were, Mr. and Mrs. Jim Lattimore, Mr. and Mrs. Bert Lattimore, Mr. Sam Grant and Mr. and Mrs. Ed. Cassidy and Shirley, of Chesterville.

Pte. B. Harrison, of Ottawa, called on friends in this vicinity.

Mrs. Alfred Starkey called on friends in this vicinity recently.

MELVINS

Mrs. Gerald Rice, of Winchester Springs, spent part of last week at the home of her sister, Mrs. Donald Christie.

The Red Cross Club met at the home of Mrs. J. Presley on Wednesday.

Mrs. M. R. Black and Mrs. John Barrett and daughter, Melba, spent Thursday in Ottawa.

Mr. Pike returned home on Friday evening after sepnding a few days with friends in Newington.

Mr. and Mrs. Donald Christie and daughter, Elaine, spent Sunday evening at the home of Mr. and Mrs. Frank Darling, of Grantley.

Mr. and Mrs. Ronald Shaw and daughter, Helen, and Mr. and Mrs. Orval Christie spent Sunday at the home of Mr. and Mrs. Wm. Scott, of Spencerville.

Mrs. Orval Walter and baby, of Cardinal, and Mrs. Edna Crocker, of Gananoque, spent last week at the home of Mr. and Mrs. Lawrence O'Marra.

Mr. Royal Frith, of the R. C. A. F., Rockcliffe, spent the week-end at the homes of Mr. and Mrs. Roy Annable, Mr. and Mrs. H. Robinson and family, and Mr. and Mrs. J. A. Erratt.

Miss Eva Docksteader, of Ottawa, Mrs. Benson George and Mrs. Nelson Docksteader, of Cloverdale, were callers at the home of Mr. and Mrs. M. R. Black and Mr. and Mrs. John Barrett on Thanksgiving Day.

Miss Melba Barrett had dinner on Sunday with Miss Blanche Erratt.

Mr. and Mrs. Elgin Black and family, had tea at the home of Mr. and Mrs. James Bowman, of Cass Bridge, on Thanksgiving Day.

CLOVERDALE

Mr. and Mrs. Harold Stobo returned to Sudbury Wednesday morning after spending a few days here with the former's parents, Mr. and Mrs. T. Stobo, and other friends.

Mrs. Chas. Dillabough was a visitor at the home of Mr. and Mrs. Ira Docksteader on Thursday.

Mr. and Mrs. Benson George and Shirley attended the reception at the home of Mr. and Mrs. R. Bryan, of Mountain, given in honour of their son, Mr. Dan Bryan, and his bride.

Messrs. Leigh Summers and John Gabrielson, of Houghton College, New York State, and Mr. Mervin Summers, of Winchester, visited the former's sister, Mrs. Morton Stobo, and Mr. Stobo, last Friday.

Mr. Thos. Stobo spent the week at Maitland with his daughter, Mrs. Lloyd Wyatt, and Mr. Wyatt.

Newlyweds Honoured.

On Tuesday evening of last week, Mr. and Mrs. Harold Stobo, of Sudbury, were guests of honour at a reception, held at the home of the former's parents, Mr. and Mrs. Thos. Stobo, when about thirty of their friends and neighbours gathered to extend their best wishes to the young couple. The following address was read by a school chum, Mr. Kenneth Cinnamon:

Dear Harold and Dena:—

Having learned of your recent marriage, we, your friends and neighbours, have gathered here to-night to offer our congratulations and wish you much happiness in the years that lie ahead.

You, Harold, are well known to us. We have always found you ready to take an active part in the activities of our community. Though you have not lived among us during the past few years, we have always remembered you as a good friend.

You, Dena, are a stranger to most of us, but we welcome you here to-night and hope you will accept us as your friends. We will look forward to meeting with you often in the future.

And now may God bless you both with many years of happiness. We ask you to accept these gifts and as you use them, may they remind you of your friends and neighbours in Cloverdale.

Both Harold and Dena replied, thanking their friends for their kindness and beautiful gifts, and inviting one and all to visit them. "For They Are Jolly Good Fellows," was sung, after which the bride unwrapped the gifts for all to see, and thanked each one personally. Lunch was served and the rest of the evening spent in music and dancing.

OAK VALLEY

Mr. Franklin Salter was among those who left Morrisburg on Sunday for Saskatoon, Sask.

Thanksgiving guests of Mr. and Mrs Frank Kirkwood were, Mr. and Mrs. Ralph McMillan and family, of Chesterville, and Mr. and Mrs. Carson Kerr and son, Gordon, of Winchester.

Mr. and Mrs. Harold Sheldrick and family attended a reception at Metcalfe for the former's brother who was recently married.

Late Milton Briant Salter

Milton Briant Salter, of 271 Drew St., Oshawa, who was severely injured on Friday morning, Sept. 25th, when he was pinned between two vehicles at the General Motors plant there, passed away in Oshawa General Hospital on Sunday afternoon, Sept. 27th, following repeated but fruitless efforts to save his life.

He was the son of Mr. and Mrs. W. B. Salter and was born at Peterborough on June 16th, 1920, and at the age of thirteen he moved to Brockville with his parents. Since then, Brockville has been his home until six weeks ago when he left a position at Libby, McNeill & Libby to go to General Motors. At the time of the accident he was engaged in inspection work in the plant division.

The young man was married to the former Theresa McGrath, of Brockville, who survives him, along with a sixteen months' old daughter, Shirley Annie. The family were living at the home of Mr. Salter's parents, Mr. and Mrs. W. B. Salter, 271 Drew St., who are also left to mourn his loss. A brother, Colin, also lives at home.

Mr. Salter was a member of the United Church and the funeral service was taken by Rev. George Telford, Minister of St. Andrew's United Church. It was held from Meagher's Funeral Home, King St. East. Interment was made in Oshawa Union Cemetery.

Among those who sent flowers were: Mr. and Mrs. W. F. Salter and family, of Inkerman; Mr. and Mrs. Stanley Wallace, of Shanly; Mr. and Mrs. N. H. Tousaw and Mr. Eddie Ryan, of Morrisburg; and many others from friends and relatives in other districts.

WINCHESTER SPRINGS

Mr. and Mrs. Charlie Harper and family, of Westboro, called at the home of Mr. and Mrs. Aden Casselman on Sunday.

Miss Georgena Casselman, of Iroquois, is spending a few weeks at her home.

Mr. and Mrs. Don Morrow, of Ottawa, and Mrs. Robert Morrow were guests on Sunday of Mr. and Mrs. Ross Morrow.

Mr. R. Allison spent one day last week in Montreal.

Mr. and Mrs. Glen Baker and family spent Sunday with Mr. and Mrs. Arthur Baker, of Williamsburg township.

Mrs. Hattie Haggerty spent some time with Mr. and Mrs. C. Thompson before returning to Ottawa.

Miss Norma Casselman spent Saturday with her grandmother at Toyes Hill.

Master Lloyd Baker spent Thanksgiving with his cousins at Williamsburg.

Rev. Mr. Newman, of Elma, made a few pastoral calls on Saturday.

Mr. and Mrs. Floyd Barclay and sons, of Dixons, were guests of Mr. and Mrs. Walter McIntosh on Sunday.

Miss Evelyn Walker, Miss Vivian Casselman, Miss Muriel McIntosh and Miss Ruth McIntosh, all of Ottawa, spent Thanksgiving at their homes here.

Mr. and Mrs. Clarence Thompson were entertained to tea at the home of Mrs. Orren Casselman on Sunday evening.

Mrs. Gordon Strader, of Toronto, spent the week-end at the home of Mr. and Mrs. Cecil McIntosh.

The Misses Joan and Ruth Watson spent the Thanksgiving holiday with Miss Orian McIntosh.

Women's Auxiliary.

The Women's Auxiliary of the W. M. S. of the United Church, Winchester Springs, was held at the home of Mrs. Orren Casselman on Tuesday afternoon, with a splendid attendance. Mrs. Thompson, the president, was in charge of the meeting. Mrs. A. Bailey, who had charge of devotions, opened with a hymn, followed with Psalms 721 and 722 read responsively. Mrs. Jay Bailey gave a paper on Thankfulness. This part of the meeting was closed with a hymn and prayer.

Mrs. Cecil McIntosh gave an interesting synopsis of the chapter, "The Church Comes to an Age," of the Study Book. A splendid temperance paper was given by our temperance secretary, Mrs. Adams. Mrs. Myers had an interesting item on Christian Stewardship. Mrs. P. McIntosh brought greetings from the Presbyterian Auxiliary. Mrs. Casselman had a lively report for the Community Friendship department.

Mrs. Thompson held a short business meeting. The meeting was then closed with a hymn, and prayer by Mrs. Clifford Robinson.

Some people think that rudeness is a form of humor. Others think it is a manifestation of strength. Whereas, in both cases, it is a sure sign of an inferiority feeling.

Has your Subscription expired?

Classified Ad. Section

FOR SALE

FOR SALE—Two good Brood Sows, due to farrow last of October. Apply to B. E. Elliott, Inkerman, Phone 27 r 2, South Mountain. 24p.

FOR SALE—90 Barred Rock Pullets, March hatched, laying well. Apply to Arthur B. Summers, Winchester. 24c

FOR SALE—Comfortable 8-roomed Brick House on Main St. East, Winchester, known as the Robt. Brown property. Good garage, hen house, and well. Priced low for cash. Apply on premises or to Mrs. George Dillabough, Aultsville, Ont. 22-24c.

PROPERTY FOR SALE—The residence of the late Geo. E. Earle, on Queen St., Winchester, together with the large lot, stable, and garage. Inquire at the premises from Mrs. Earle. 23-24c.

WANTED

WANTED—Girl or woman for general house work. Apply to Mrs. Jas. H. Ross.

OCTOBER SESSION OF COUNTIES' COUNCIL

The October Session of the Council of the Municipal Corporation of the United Counties of Stormont, Dundas and Glengarry will meet in the Council Chambers, County Buildings, Cornwall, on Monday, the 19th day of October, A.D. 1942, at two o'clock p.m. pursuant to adjournment from June session.

A. K. MacMILLAN, County Clerk.
County Buildings, Cornwall, Ontario.
23-24c

AUCTION SALE

Consignment Sale of 70 Head of Choice Pure Bred Yorkshires will be held at Kemptville Agricultural School on Tuesday, October 20th, commencing at 1.30 p.m.

The offering is drawn from the herds of 16 of the best Yorkshire Breeders in Eastern Ontario, and consists of 20 Boars, mostly of serviceable age, and 50 choice young Sows. A few of the sows will be open, but over 40 are bred and many of them are due to farrow within the next four weeks.

TERMS—CASH.

Bruce Cummings, Napanee, Ont., President.
Ross Morrow, Winchester, Ont., Auctioneer.
A. D. Runions, Kemptville, Ont., Secretary-Treasurer.

C. B. MORROW, Chiropractor
SOUTH MOUNTAIN, ONT.

Spinal Adjustments - Foot Correction
10 years' successful practice in New York City
Office Hours: Monday, Wednesday & Friday 2 to 4 and 7 to 8 p. m. or By Appointment

Telephone 62, South Mountain, Ont.

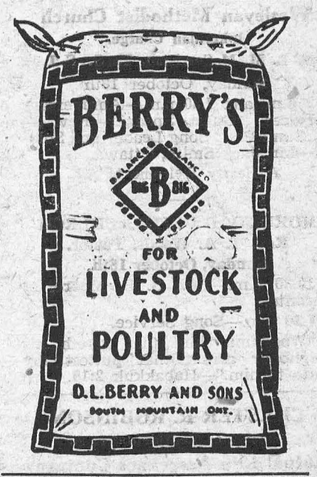

Seeley's Clinic

WE FIT
NON-SKID
EXCELSIOR TRUSSES

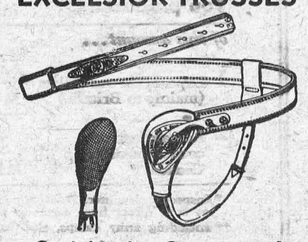

Satisfaction Guaranteed

Treatments For The Cure and Relief of Fallen Arches and Arthritis.

Morrisburg - Ontario

Imperial Oil
Limited.

GASOLINES
COAL OIL
STOVE OIL
FUEL OIL
MOTOR OILS
GREASES

PAUL SANDERS

★ ★ ★
IMPERIAL
AGENT

PHONE 67 - WINCHESTER.

The M. F. Beach Co., Limited
Operating Continuously Since 1856.
WINCHESTER - - ONTARIO.

MANUFACTURERS and DEALERS in all kinds of BUILDING MATERIAL
HOUSE TRIM in Pine, Basswood, Oak, Gumwood, Walnut, B. C. Fir
End Match FLOORING in BIRCH and OAK
INSUL BRIK SIDING, ASPHALT SHINGLES
ROLL BRIK SIDING.

MILL FEEDS
PURINA FEEDS AT SPECIALLY REDUCED PRICES

CUSTOM GRINDING and MIXING.



Work, Save, Lend — Get Ready to Buy Victory Bonds

Church Notices

United Church
Rev. T. A. Halpenny, B. A. D. D.
Minister.

10.30 a.m.—Public Worship.
11.30 a.m., Sunday School Session.
7.30 p.m.—Public Worship.

The 59th Anniversary of the Church will be held on Sunday and Monday.

Rev. C. D. Donald, B.A., B.D., of Southminster United Church, Ottawa, will be the special speaker for the both services.

3 p.m.—There will not be any service at Harmony, owing to the Anniversary Services in Winchester.

Wednesday, 7.30 p.m., Midweek Service for Prayer and Bible Study.

St. Paul's Presbyterian Church

10.00 a.m., Sunday School.
11.00 a.m., Morning Worship.
2.30 p.m., Service at Winchester Springs.
7.30 p.m., Public Worship.

Miss Clara Irving, Organist and Choir Director.

Church of England

St. Peter's Church, South Mountain, Holy Communion at 9.00 a.m.

St Matthias' Church, Winchester, Holy Communion at 11 a.m.

Holy Trinity Church, Chesterville, Even Song at 7.30 p.m.

Rev. J. A. L. Ellacott, Rector.

Wesleyan Methodist Church

Preaching at 10.30 a.m. and 7.30 p.m.
Wednesday, 7 30 p.m., Prayer Service.
Friday, 7.30 p.m., Young People's Meeting. A cordial welcome to all.

Rev. D. W. Summers Pastor.

Baptist Church
Rev. R. F. Willson, Pastor.

11.00 a.m.—Worship Service.
Service to be held in the Town Hall
2.45 p.m., Service at South Gower.
Wednesday, 7.30 p.m., Prayer Meeting.

Wesleyan Methodist Church
Inkerman Charge.
Rev. L. M. McCorriston, Th.B. S.T.M.

Sunday, October 18th
2 p.m. and 7.30 p.m.—Anniversary Services. Guest Speaker—Rev. D. W. Summers. Song Leader and Soloist—Mr. Jack Smith, Ottawa.

A Hearty Welcome to All.

MOREWOOD UNITED CHURCH
Rev. T. A. Woods, Pastor.
Sunday, October 18th.

10.30 a.m.—Rev. S. C. Moore, of Toronto.
7.30 p.m.—Song Service.

"Woe unto him that giveth his neighbour drink, that puttest thy botte to him."—Habakkuk 2:15.

CHESTER R. ROBINSON
Winchester Representative of
Mutual Life Assurance Company
We Also Write
AUTO - FIRE - ACCIDENT
—in—
Anglo-Canadian and General Accident Companies
PHONE 37 - - WINCHESTER

HENDERSON LODGE, NO. 383 A F. & A.M., WINCHESTER
Meets on Second Friday of each month in Sweet's Block, at 8 o'clock.
Visiting Brethren always welcome.
D. E. BEGGS, Wor. Master. H. G. GRAHAM, Secretary.

ROSS MORROW, Auctioneer.
For the Counties of Dundas, Stormont, Glengarry, Carleton and Russell.
Sales of all kinds handled.
Tel. 210W1 - Winchester Springs.

JAKE ROSS
All kinds Poultry wanted at all seasons
Wool wanted I buy all kinds of Hides.
Phone 81 - - Winchester

WANTED
ALL KINDS OF LIVE POULTRY—any time, also Wool, Feed Bags and Hides. Highest Cash Prices paid.
Phone 86, Morrisburg.
BARKLEY'S MEAT MARKET
Buyer for Dominion Poultry and Egg Traders, Montreal.

CAREFUL THOUGHT!

Due to the tremendous strain caused by sudden bereavement, careful thinking is hindered by increased responsibilities. Because decisions must be made quickly it is imperative that you have the valuable assistance of a reliable funeral director. We are trying to serve this community as faithfully as we can.

LORNE ARMSTRONG
Funeral Director and Furniture Dealer. Phone 34
SOUTH MOUNTAIN, ONT.

PLEASANT VALLEY

The teachers and pupils all enjoyed the Thanksgiving holiday at their respective homes.

Mr. and Mrs. Jas. Gilmer and Miss Annie Gilmer, Mr. and Mrs. Hilliard Gilmer, Marie and Preston, spent the week-end at Prescott.

Born at the Brockville General Hospital to Mr. and Mrs. Alex Fathernham, a daughter. Congratulations.

Mrs. Kenneth Hunter entertained the Women's Guild of the Presbyterian Church on Tuesday evening at her home.

We are pleased to report Mrs. Chas. Hunter on the gain.

Among the ones from this district who left on the harvest excursion this week were, Messrs. Melvin Crowder, Gordon and Dwight Gilmer. We wish them the best of luck.

Miss Hazel Hamilton, of Ottawa, and Miss Dulcie Montgomery, of Iroquois, took tea Sunday evening at the home of Mr. and Mrs. S. R. Hamilton.

Mr. and Mrs. David C. Gilmer and Mr. Alex Farthenham visited Mrs. Farthenham in the hospital on Thursday.

The choir, under the direction of Mrs. Gordon Gilmer, as organist, is busy practising for the Anniversary Services to be held on October 25th. Rev. Mr. Buchanan, of South Mountain, is to be the guest speaker.

Mrs. David F. Gilmer, Joyce and Ross, spent Thanksgiving Monday at her mother's, Mrs. H. Jeffery, of South Mountain.

Mrs. M. Gilmer has returned home after spending the past week with her daughter, Mrs. Wilfred Seeley, and Rowena.

Mr. Clifford Gilmer has purchased the farm owned by the late Mr. Geo. Hess.

Mr. Gertus Montgomery, of Montreal, was a business caller in the Valley on Saturday.

Mr. and Mrs. Sam R. Hamilton and Enid called on Mr. Ed. Hamilton and Mr. and Mrs. Roy Hamilton on Saturday evening.

WHOLESALE CEILING OF BEEF ELEVATED

The Wartime Prices and Trade Board has announced an upward revision of the wholesale ceiling price of beef and stricter control of retail prices, which will also increase correspondingly. The revision involves an increase of $1.50 per hundredweight in the wholesale price for the autumn period ending on November 30. The basic Toronto maximum price will therefore be $17.25 per hundredweight with the usual differentials for the other 14 zones throughout the Dominion. Seasonal increases will commence in December and will continue on a graduated scale until the seasonal peak of $19.50 per hundredweight for good commercial beef and $20 per hundredweight (both being Toronto prices) for "red brand" beef is reached next June. At that time the Board proposes to declare the June prices to be the only ceiling prices, and thereafter prices will be left free to fluctuate seasonally under that ceiling in accordance with actual market conditions.

Sgt. V. Montgomery Honored By Friends

The home of Mr. and Mrs. Wm. Montgomery, South Mountain, was the scene of an enjoyable occasion last Saturday evening, when about 60 neighbours gathered to honour their son, Sgt. Verne Montgomery, who recently received his wings at the R.C.A.F. Station, Uplands, Ont. The evening was spent in games and social intercourse, and at an appropriate time Verne was called to the floor and presented with a Pen and Pencil Set, Cigarette Holder and Billfold in Air Force Blue, stamped with the R. C. A. F. Crest in silver. The presentation was made by Mr. Lyle Sullivan, while the accompanying address was read by Mr. John Keyes:

South Mountain, Oct. 10th.

Dear Verne:—

It is a pleasure and an honour for me to extend to you to-night the hearty congratulations of the people of this community, for we know that you are more than worthy of all that we can offer.

We are sorry that your work and duty has called you from our midst for awhile, but we wish you the best of luck in your new task and happiness in your new surroundings. We will miss you, but your job is so fine and important, and you are doing so much for us that we all feel honoured to you. You have been with so many of us for so long and have shared so much of our work and enjoyment that somehow you always seemed the perfect friend. You always accepted and played your part wonderfully. We never failed to call on you when we needed assistance, and never did we meet with disappointment.

We will all, I am sure, look eagerly forward to the time when you will be with us again. Your influence will remain with the people you have befriended, and our group will be weaker, but in our hearts will remain the greatest of the enjoyment we have had and the grand times we spent together.

We know that you will meet and make many new and good friends, but don't forget that the old friends are the best. They are the diamonds among the precious gems, the very pearls of the earth. Remember them, and cherish them, and they have and will cherish you. The seeds of cheer, kindness, helpfulness and love that you have scattered among them, have taken root and are growing deeper and greater each day.

If in your new experiences there are times when discouragement, hard trials and bitter temptations assail you, just remember that each and every one of us is thinking of you, and praying for you. I know that you will then smile and forget your troubles.

As a token of our good will and high regards, we ask you to accept these meagre gifts as a remembrance and as a reminder from your friends that they'll always want to hear from you.

We wish you the best of luck and may God's good grace go with you always wherever you may be.

Signed by the People of Hulbert Community.

In replying to the address, Verne thanked those present for their beautiful gifts, after which all joined in singing: "For He's A Jolly Good Fellow."

The serving of refreshments and the singing of the National Anthem brought a very pleasant evening to a close.

UNITED CHURCH W. M. S.

The October meeting of the Afternoon Auxiliary was held in the church with the Presdient, Mrs. W. Steele, in the chair. The president led the devotions, assisted by Mrs. Halpenny. The secretary read a letter from Mrs. Mary Dillabough, of Aultsville, in which she enclosed a war savings certificate which she presented to the W. M. S. in memory of her mother, Mrs. Robt. Brown.

Plans were made for the Thank-Offering Service to be held in November. Mrs. Wm. Steele, Miss Rose and Mrs. Allison are the committee in charge.

Reports were received and again the Baby Band Secretary reported two new members. Mrs. O. Wallace and Mrs. W. Steele gave short reports of the Sectional held at Colquhoun on October 2nd.

Mrs. W. J. Ault had charge of the second part of the programme. The theme "Christian Homes" was introduced by Mrs. Ault. Mrs. Bowman, Mrs. Rawleigh, Mrs. S. Coons and Mrs. Allison assisted ni presenting the theme.

Rev. Dr. Halpenny, in a short talk explained the ways and plans by which we can make our Study "The Church in My Community" practical.

Mrs. W. J. Cass is Convenor of the November meeting.

SETS MAXIMUM PRICES FOR SCRAP MATERIALS

Under an order of the Wartime Prices and Trade Board, maximum prices have been established for transactions in brass, copper, bronze, tin, lead, nickel and aluminum scrap. Classification of usable grades of non-ferrous scrap is also defined by the order, which does not affect steel and iron scrap prices. Everything from the housewife's old copper boiler to automobile and aeroplane parts is covered by the order.

ARE WOMEN THE WEAKER SEX?

Well, they certainly were not in the instance of two comely housewives, who in finding time for body building gymnastics, found a helpful hobby . . . as well as a lot of fun . . . as described in words and pictures . . . in The American Weekly with this Sunday's (October 18) issue of The Detroit Sunday Times. Be sure to get Sunday's Detroit Times.

Telephone 21, The Winchester Press, when you need any printing.

WEDDINGS

CASSELMAN—MARCELLUS

A very pretty wedding was solemnized at the home of Mr. James R. Marcellus on Wednesday, Sept. 23rd, at high noon, when his only daughter, Dorothy Elizabeth, became the bride of Clifford Aden Casselman, eldest son of Mr. and Mrs. Aden Casselman, of Winchester Springs.

The drawing room was tastefully decorated with gladioli and autumn blooms. When the bride entered the drawing room on the arm of her father, she looked very charming in an all blue dress, with shoes, hat and gloves in matching tones. The bride was attended by Miss Georgena Casselman, sister of the groom, and looked very pretty in a wine hat and dress. The groom was attended by Mr. Russell Ault, of Iroquois.

After the wedding ceremony, which was conducted by the Rev. Mr. Newman, of Elma, a very bountiful repast was served by two of the bride's girl friends, Miss Joyce Morrel and Miss Doris McGowan.

The young couple left on a wedding trip to Toronto, Niagara Falls and other western points. On their return they will reside at Winchester Springs.

ASKING $2.35 FOR WINTER MILK AT CONDENSERIES

The Concentrated Milk Producers' Association has requested that the price of winter milk delivered at the Condenseries be set at $2.35 per 100 pounds, according to W. Hutcheson, Gananoque, a member of the provincial executive.

Mr. Hutcheson said that the executive had waited upon the Prices and Trade Board recently, and made its request for an increase in price for winter milk which is now being bought for $1.95 per 100 pounds. He said there was a great demand for milk for manufacturing purposes, and the producers did not consider they were asking too high a price, especially when the producers who deliver milk to the dairies are paid on a basis of $2.60 per 100 pounds.

He stated that the flow of milk is falling off slightly but this was a seasonal condition; once the cattle were in the barns the situation would adjust itself.

When the next Victory Loan appeal is made, remember a good slogan is "Come across, or Hitler will."

Auction Sale!

COWS, HORSES, PIGS, WOOD AND HOUSEHOLD EFFECTS

The undersigned will offer for sale by Public Auction on the premises, Lot 27, Con. 5, Williamsburg Twp., Half Mile East of Williamsburg, on

WEDNESDAY, OCTOBER 21st, 1942,

Beginning at 1.30 p.m. sharp:

17 High Grade Holstein milch cows, starting to freshen from February 1st; 9 Registered milch cows; 1 sucking colt, 1 Clyde mare rising 9 years, weight 1700 lbs.; 17 pigs, 5 weeks old; 15 cords soft maple wood; a large quantity of oats; 1 Sawyer-Massey separator; 1 double cutter.

Household Effects: 1 heater, 2 beds, half dozen chairs.

TERMS OF SALE—All sums of $10.00 and under, Cash; over that amount 9 months credit on approved joint notes, or 3 per cent off for cash.

CLAUDE CASSELMAN, Prop.
ROSS MORROW, Auctioneer. 24p.

Auction Sale!

FARM STOCK AND IMPLEMENTS

Owing to poor health, I am forced to give up farming and will sell by Public Auction on Lot 16, Con. 3, Township of Russell, 2 miles North of Russell Village, on

THURSDAY, OCTOBER 22nd, 1942,

Commencing at 1.00 p.m. sharp, the following:

10 Holstein milk cows, including 4 Pure Breds and 6 Grades; 1 Pure Bred two-year-old heifer, 3 pure bred yearlings, 3 pure bred calves, 1 pure bred bull calf, 3 grade calves. All cattle are Free Listed and Fully Accredited.

2 aged geldings and 1 mare; 1 brood sow and litter; a number of pullets; a quantity of oats and barley.

1 Frost & Wood disc drill, 1 Frost & Wood grain binder, 1 Frost & Wood mower, 1 Massey Harris corn binder, 1 manure spreader, 1 field cultivator, 1 one-horse cultivator, 1 Cockshutt two-horse cultivator, 1 Tudhope wagon, fairly new; 1 set of iron harrows, 1 milk wagon, 1 buggy, 1 two-wheel trailer, 1 horse rake, 1 hay loader, 1 fanning mill, 1 churn, 1 one-furrow plow, 1 two-furrow plow, 1 cutter, 1 single sleigh, 1 set of heavy sleighs, 1 set of 2000-lb. scales, 1 Magnet separator, 1 set of single harness, 1 set of double harness, 1 set of express harness, whiffletrees, 1 root pulper, 1 scraper, 10 milk cans, 1 strainer, milk pails, forks, shovel, 1 forty-gallon steel drum, 1 kitchen cabinet, and other household effects.

TERMS—CASH

ALFRED MORROW, Prop.
ROSS MORROW, Auctioneer.

Telephone 21, The Winchester Press, when you need any printing.

Canadian Farmers: you have done well!

WARTIME PRODUCTION IS STILL GROWING!

HOGS



	1938-39 LBS. PORK	1939-40 LBS. PORK	1940-41 LBS. PORK	1941-42 LBS. PORK
You produced*	396 MILLIONS	551 MILLIONS	759 MILLIONS	838 MILLIONS
of this amount...				
1 Exports to our Allies (mainly to Britain.)	170 MILLIONS	300 MILLIONS	485 MILLIONS	556 MILLIONS
2 Remaining for consumption in Canada.**	226 MILLIONS	251 MILLIONS	274 MILLIONS	282 MILLIONS

* Inspected slaughter. Does not include pork products used on farms or sold direct from farms to consumers, small butcher shops, etc.
** Including army camps, ship stores, and general retail distribution.

The people of Britain want 20% more in the next twelve months than they obtained the last, and at the same time Canadians want more.

CATTLE

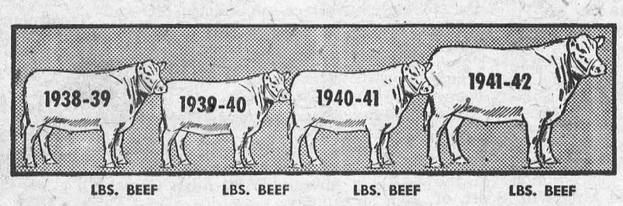

	1938-39 LBS. BEEF	1939-40 LBS. BEEF	1940-41 LBS. BEEF	1941-42 LBS. BEEF
You produced*	502 MILLIONS	482 MILLIONS	534 MILLIONS	610 MILLIONS
of this amount...				
1 Exports to our Allies (mainly to the U.S.A.)	102 MILLIONS	72 MILLIONS	86 MILLIONS	128 MILLIONS
2 Remaining for consumption in Canada.**	400 MILLIONS	410 MILLIONS	448 MILLIONS	482 MILLIONS

* Inspected slaughter plus exports (dressed weight basis). Does not include beef used on farms or sold direct from farms to consumers, small butcher shops, etc.
** Including army camps, ship stores, and general retail distribution.

The United States will take your surplus cattle and at the same time Canadian consumers want more.

MR. FARMER: You have increased your Pork Production by 119 per cent. You have increased your Beef Production by 20 per cent. You fed all the grain you had last year. There is more feed grain in Canada this year than can be fed. There is a market for all the hogs and cattle that you can feed this year. Average prices for hogs and cattle during the coming year will be higher than the average for the past year. We know that you will continue to produce all you can. *Your splendid war effort is appreciated by Canada and the United Nations.*

DOMINION DEPARTMENT OF AGRICULTURE, OTTAWA
Honourable James G. Gardiner, Minister

171

FREE WAR SAVINGS STAMPS! FREE

DON'T MISS YOUR NAME

HERE'S THE PLAN IN A NUTSHELL

Each week there will appear in an advertisement on this page, the name and address of one or more persons residing in Winchester or district.

Simply locate your name, clip out the advertisement in which it appears, and present it at the Winchester Press Office, and you will receive

2 WAR SAVINGS STAMPS ABSOLUTELY FREE

W. C. MacDONALD
HARDWARE & FARMERS' SUPPLIES
"Fair Dealing Is Our Motto"
Before you put your machines away for winter, check them for repairs and let us know your needs at once.
PHONE 109
Winchester - - Ontario.

TRY OUR SUPERIOR
Grocery Service
YOU'LL LIKE IT!
EGGS WANTED—Highest Prices Paid. Honest Grade.
McKercher Bros.
PHONE 86 - WINCHESTER

Jake Ross
WHOLESALE POULTRY DEALER
Highest Prices paid for Hides and Wool.
Phone 81 - - Winchester.

H. McMASTER
FLOUR and FEED
Phone 43J-, Winchester, Ont.
We are 100% behind the War Savings Stamp Campaign.

English Dinner Sets
Just received—a shipment of Engish Dinner Sets. Pretty Designs. Service of 12. Price $25.00 for 94-Piece Set.
DUNCAN'S STORE

Ault Creamery
LIMITED
Manufacturers of
Cheese, Butter and Casein
Telephone 184
WINCHESTER, ONTARIO.

M. F. Beach Co., Ltd.
Wholesale Manufacturers and Retail Dealers of
BUILDING MATERIAL, SASH, DOORS, etc.
D. E. Beggs
We sell PURINA FEEDS and AGRO CONCENTRATES
Phone 48 - Winchester, Ont.

Rexall One Cent Sale
WILL BE HELD LATER.
All purchasers of tooth paste, shaving cream, etc., must turn in an empty tube for each new one. Save your old tubes and be ready for the sale.
J. F. Smith Drug Co.
LIMITED
Phone 34 - - Winchester.

Melvin's Garage
WHERE ONLY THE BEST IS GOOD ENOUGH.
Complete Service to all makes of cars.
Body and Fender Work A Specialty.
Estimates Gladly Given.
PHONE 113 - WINCHESTER

"THE BUSY BIG STORE"
Murdock & Keyes
Dealers In
GROCERIES, BOOTS, SHOES, HARDWARE, FLOUR, FEED and SALT
South Mountain - Ontario.

MORRIS ROSS
We Buy and Sell
POULTRY, CATTLE, HIDES
General Junk Dealer.
PHONE 19
Winchester - - Ontario.

ROSS HUTCHINSON
Anthracite and Bituminous COAL, and WOOD.
This year it will pay big dividends to Fill Your Bin Early.
Order your fuel now and avoid disappointment.
PHONE 4 - WINCHESTER.

Canadian Tire Corp'n
ASSOCIATE STORE
Auto Parts and Accessories, Oil, Lubricants, Tools, Fishing Tackle, Camp Equipment, etc., etc., all at
C. T. C. CATALOGUE PRICES
Williamsburg - Tel. 605 R 12
Open Every Evening.

T. L. Brown
GROCERIES, MEATS and REFRESHMENTS
Sole Agents For
Carhart Pants & Overalls.
Sherwood Coons
Phone 114, Winchester Station.

Robt. Beggs & Son
GENERAL CONTRACTORS
Dealers' Supplies
Estimates given on all kinds of Construction Work.
HALLVILLE - ONTARIO.
Phones 612 r 5 or 16 r 23
South Mountain Ex.

Buy War Savings Stamps and Certificates Regularly

THE MIXING BOWL



By ANNE ALLAN
Hydro Home Economist

FIGHTIN' FOODS

Hello Homemakers! As a worker in the home line of defense, isn't it your job to plan Nutri-thrift menus? Of course, making plans is only half the battle—if you abuse cooking principles, you lose the fight.

"Fightin' Food" is baked to conserve vitamins and minerals without changing flavour or appearance. Given good recipes, make sure your baking action is right. Here are some tips to ensure success:

1. Make **accuracy** your password. People who consistently turn out good foods are not lucky, they are accurate.

2. **Good judgment** is the next essential. It's nice to have available everything you want, but one seldom has, and good judgment will make the best possible use of what you have.

3. **Certainty** that a dish is good before it is served is a fine point. Tastes differ and we are saving on sugar, so a nibble would satisfy you that everyone will be happy. Appearance is important—"eye-appeal" food really helps keep up morale at the table.

NUTRI-THRIFT MENU

Cereal with Raisins, Bran Muffins, Honey, Coffee or Milk.

Mock Drumsticks, Green Beans, Browned Potatoes, Radishes and Shredded Lettuce, Berry Pudding.

Vegetable Omelette, Shredded Greens with Russian Dressing, Cup Cakes with Fresh Fruit.

Bran Muffins

1 cup flour, 1 tsp. soda, 1 tsp. salt, 2 cups bran, 1 cup milk, 1-2 cup molasses, 1 egg, well beaten (if desired).

Mix and sift flour, soda and salt. Add other ingredients. Bake in buttered muffin tins 20 to 40 minutes in electric oven at 375 degrees. Makes 18 muffins.

Mock Drumsticks.

1 1-2 lbs. meat (beef or veal), 2 cups cornflakes, 2 eggs, 1 tsp. salt, 1-4 cup water.

Cut meat into six or seven oblong-shaped pieces. Roll and fasten with skewers. Roll in cornflake crumbs, then into beaten eggs and again in crumbs. Brown in melted fat in hot frying pan. Add 1-4 cup water, cover and bake in electric oven at 350 degrees for 55 minutes.

Note: Bake complete meal in the oven, cutting potatoes and beans in small pieces. Place potatoes around meat; use hot water for beans and pudding so that each dish will be cooked in the given time.

Plum and Apple Jam (Requested)

3 qts. plums, 6 tart green apples, water, granulated sugar.

Wash and cut plums; wash, quarter and peel apples. Combine plums and apples together and barely cover with water. Cook until fruit is soft. Measure fruit and add sugar in the proportion of 1 cup of fruit to 3-4 cup sugar. Bring to a boil with electric element turned to "High" and cook for about 18 minutes or until jam is jelly-like in consistency. Pour into sterile jars and seal.

If plum stones are stubborn to remove, leave them in until fruit is cooked. They will come to the top and may easily be removed before sugar is added.

TAKE A TIP:

1. Remind everyone in your household to use drugs sparingly; screw tops on tightly; use each bottle to the last drop; store in a cool place; place seeds or herbs in bottles and seal tightly.

2. Heat only as much water as you are likely to require—to prevent excessive heat in your kitchen and to save electricity.

3. Do not wash fresh fruit if it is to be stored in the refrigerator for a few days; just pick it over and store in a dish without a cover.

THE QUESTION BOX

Mrs. B. B. asks: "How can a paste glue spot be removed from a green dress and a rust stain caused by an ornament on a beige felt hat?"

Answer: If the green dress is washable, soak in warm water; let dry; sponge with weak vinegar and launder. (Test on a piece of seam to see if colour if fast). If dress is non-washable, sponge with carbon tetrachloride.

The beige hat should be taken to an expert cleaner if the spot is large. Iron rust soap must be purchased and used according to directions. A fresh stain may be sprinkled with salt and rubbed with lemon juice.

Miss J. H. asks: "How do you suggest that we take care of zippers—can they be fixed?"

Answer: Slide them carefully and evenly. After taking off a garment, hang it on a hangar and close the zipper. When pressing a garment, close the slide fastener. They can rarely be fixed, but always take to the store and ask anyway.

* * * *

Anne Allan invites you to write to her in care of The Winchester Press. Just send in your questions on homemaking problems and watch this little corner of the column for replies.

Telephone 21, The Winchester Press, when you need any printing.

WINNERS AND AWARDS IN THE MOUNTAIN HOME IMPROVEMENT CONTEST, 1942

Prize winners in the Mountain Township Home Improvement Contest for 1942, have just been released and are as follows:

1st Prize—Mr. Chas. Tompkins, Kemptville, $15.00 donated by Farmers' Magazine.

2nd Prize—Mr. Russell Crowder, Winchester, $5.00, and trophy donated by T. Eaton Co.

3rd Prize—Mrs. M. Bowman, Inkerman, $5.00, and 5 gallons of oil donated by Hart Melvin, Winchester.

4th Prize—Mr. John Bellinger, Winchester, $5.00, and 50 day-old Chicks donated by Ross & Geggie Chick Hatchery, Winchester.

5th Prize—Mr. F. W. Hyndman, Hallville, $5.00, and 10 pounds Nu-Glo Butter donated by General Milk Co., Brockville.

6th Prize—Mr. Bazil Suddaby, South Mountain, $4.00, and 1 doeskin shirt and trousers donated by the American Pad & Textile Co., Chatham.

7th Prize—Mr. Frank Latourell, Kemptville, $4.00, and 1 cocoa set donated by Hy. Bessin, Winchester.

8th Prize—Mr. A. Norton, Mountain, $4.00, and 1 Indian blanket donated by A. T. Allison & Sons, Inkerman.

9th Prize—Mr. W. D. Timmins, Inkerman, $3.50, and 1 bag X-L-O Laying Mash donated by Fennell Feed Co., Winchester.

10th Prize—Mr. George McIntosh, Inkerman, $3.00, and 1 bag XXX Laying Mash donated by Fennell Feed Co., Winchester.

11th Prize—Mr. A. Levere, Mountain, $3.00, and 1 year's subscription to Winchester Press donated by W. F. Workman.

12th Prize—Mr. S. B. Slater, Inkerman, $2.00, and $2.00 worth of bread tickets donated by A. Voisine, Winchester.

13th Prize—Mr. Charles Patton, Mountain, $2.00, and 1 cup and saucer donated by John Burke, Winchester.

14th Prize—Mr. George Walters, Mountain, 50 heavy day-old cockerels donated by D. L. Berry & Sons, South Mountain..

15th Prize—Mr. George Timmins, Inkerman, $1.00, and ½ gallon can of Stockaid and 32-oz. can Flytox and sprayer.

16th Prize—Mr. Herb Simzer, Winchester, $1.00, and 1 alarm clock donated by A. S. VanAllen, Mountain

17th Prize—Mr. Harry Deeks, Inkerman, $1.00, and 1 quart of paint donated by C. E. Murdock, South Mountain.

18th Prize—Mr. I. Harper, South Mountain, $1.00, and 1 quart of paint donated by R. Beggs, Hallville.

19th Prize—Mr. John Render, Mountain, $2.00 worth of groceries donated by C. L. Hess, Heckston.

19th Prize—Mr. Ray Brown, Inkerman, $2.00 worth of groceries, donated by W. A. Gilmer, Heckston.

20th Prize—Mr. A. Dulmage, Kemptville, 1 quart tin Johnson's Glo-coat Floor Finish with applier.

21st Prize—Mr. J. Magee, Mountain, $1.50.

22nd Prize—Mr. A. Williams, Mountain, $1.00.

23rd Prize—Mr. Roy Barkley, Inkerman, 1 pint 4-hour enamel donated by W. J. Irving, Mountain.

23rd Prize—Mr. F. Milne, Mountain, 24 lb. flour donated by R. D. Cheney, Mountain.

Cash Contributions.

$15.00, Farmer's Magazine; $10.00—Mountain Agricultural Society, Mountain Horticultural Society; Mr. Cotton, Agr. Representative for Dundas; Mr. McLeod, Agr. Representative for Grenville; $5.00—Mr. J. K. Ault, Winchester; $3.00—M. F. Beach Co., Winchester; $2.00—Mr. George Challies, Morrisburg; Mr. Sam Agulnik, Morrisburg; $1.00—Messrs. K. Weir, J. Milligan, H. Saunders, McKercher Bros., G. Cummings, J. E. Sheridan.

The Executive of Mountain Home Improvement Contest wish to express their appreciation and gratitude to all who made contributions either in money or merchandise to this contest.

FARM MACHINERY IS NOW BEING RATIONED

In order to obtain fair distribution of all types of farm machinery and equipment the manufacture of which has been drastically cut in order to divert steel to war industries, a system of rationing has been introduced by the Wartime Prices and Trade Board. In substance, it consists of farmers being required to file essentiality applications prepared by them and countersigned by their local dealers. These are reported by branch managers of the various implement companies and are finally approved or rejected by the Board through its regional offices. The manufacture and importation of new farm machinery was previously reduced by the Board to as low as 25 per cent. of 1942 figures in some instances. The quota of repair parts was, however, increased over that in effect during the past season.

KARS NEWS

Kars W. I.

The October meeting of the W. I. was held in the W. I. Hall on Thursday evening with the President, Mrs. Jack Craig, in charge, assisted by the secretary, Miss E. Drew.

Mrs. A. McLeod was appointed to be in charge of a girl's project, "Being Well Clothed." Mrs. N. Sherman was named assistant to Mrs. McLeod.

Mrs. Fred Pratt gave a demonstration on short cuts and efficiency in clothing for little girls, while Mrs. N. Sherman gave a similar one for little boys. The program was in charge of Mrs. W. McLeod and Mrs. J. Sparks.

Contests were won by Miss G. Eichenberg and Mrs. M. Brown. Fruit was passed around instead of the usual lunch.

At the November meeting, Mrs. F. Henshaw, of the Children's Aid, will give a talk on "Social Welfare."

MODERN ETIQUETTE

1. What is the difference between the formal and the informal tea?

2. How large a part do fine clothes play in the social world?

3. Should a guest unfold the napkin entirely when placing it on the lap?

4. What should one do when food taken into the mouth proves too hot to swallow?

5. Should a man and wife register at a hotel as "William A. Tilton and wife?"

6. When the conversation among the guests is centred about one person who is present and is so complimentary that it is really embarrassing, what should a person do?

Answers

1. The decorations of the informal tea are not so elaborate and the refreshments are more simple. The hostess at an informal affair mingles with her guests and does not remain at the door to greet each newcomer. 2. While every person should dress as well as his purse permits, remember that it is not clothes that make the gentleman or lady. "Apes remain apes, though you cloth them in velvet." 3. No; half unfolded is sufficient. 4. Take a swallow of cold water, but on no account spit out the hot food or even remove it with fork or napkin. 5. No. The man should register, "Mr. and Mrs. William A. Tilton." 6. Turn the conversation towards someone else, or some other subject.

PICOBAC
Pipe Tobacco
FOR A MILD, COOL, SMOKE

Has your subscription expired?

INSURANCE
FIRE, HAIL, ACCIDENT, LIVE STOCK AND AUTOMOBILE
Apply to
WALTER MOFFATT, Winchester, Ont.

NEXT WEEK AT THE
"Picadilly Theatre"
WILLIAMSBURG, ONT.

MONDAY, TUESDAY AND WEDNESDAY
Tom, Dick and Harry
Starring Ginger Rogers, George Murphy
Alan Marshal and Burgess Meredith

THURSDAY, FRIDAY AND SATURDAY
JOHN WAYNE
BINNIE BARNES · ALBERT DEKKER



IN OLD CALIFORNIA
HELEN PARRISH · PATSY KELLY · EDGAR KENNEDY
DICK PURCELL
A REPUBLIC PICTURE

—also—

"LET 'EM BOMB! . . . . THESE TRUCKS FOR FIGHTING CHINA ARE GOING THROUGH!"
A YANK ON THE BURMA ROAD
Two-fisted romance . . . roaring along the Burma Road with a fighting Yank and a girl three nations wanted! It's a caravan of thrills!



with
LARAINE DAY · BARRY NELSON
STUART CRAWFORD · KEYE LUKE
Original Screen Play by GORDON KAHN, HUGO BUTLER, DAVID LANG
Directed by GEORGE B. SEITZ
Produced by Samuel Marx
Metro-Goldwyn-Mayer Pictures

VICTORY LOAN DRIVE FOR $750,000,000 OPENS MONDAY

We will push on to Victory!

WHEN FRANCE FELL, and Britain stood with her back to the wall, one strong jaw jutted out, and the grip of one clenched fist shook the Empire.

It was Churchill hurling Britain's decision across the channel. *Quit? . . . Never! . . . Fight? . . . Yes, through the hell of adversity* till victory is won.

* * * * * *

Today Canadians face challenge after challenge with the same unconquerable spirit. Today we are asked to do without so that our fighting men will have everything they need—when they smash straight into the heart of enemy defences.

Canada's ringing answer to this latest challenge will be:

"Yes, we'll fight with the last ounce of our strength, and the last dollar we can earn and save."

Canada's Victory Loan drive opens Monday. Canada's Victory Loan representative will ask for *your* answer soon.

Will it be "No, I do not choose to do my part"?

Or will it be "Yes! Yes!! Yes!!! I *will* buy Victory Bonds! I *will* lend *all* my support to help make victory sure."

You will be laying up for yourself the best of all investments—VICTORY BONDS are backed by all the resources of the Dominion of Canada; they yield a fair rate of interest; you can borrow against them; and they are readily saleable when you need the cash.



HOW TO BUY

Give your order to the Victory Loan salesman who calls on you. Or place it in the hands of any branch of any bank, or give it to any trust company. Or send it to your local Victory Loan Headquarters! Or you can authorize your employer to start a regular payroll-savings plan for you. Bonds may be bought in denominations of $50, $100, $500, $1000 and larger. Salesman, bank, trust company or your local Victory Loan Headquarters will be glad to give you every assistance in making out your order form.

WEAR YOUR COMMANDO DAGGER

It is a symbol indicating that you have bought the new Victory Bonds.

NOTHING MATTERS NOW BUT VICTORY . . Buy THE NEW VICTORY BONDS

PL-32

NATIONAL WAR FINANCE COMMITTEE

EGGS WANTED

Keep The Hens Laying!

A FEW TIPS

We are listing below important factors in the care and management of laying birds. You will find it advantageous to follow these recommendations closely.

1. Do not overcrowd layers. Provide 3 to 3½ square feet for leghorns and 4 square feet for heavy breed birds.

2. Have plenty of good litter, stir it frequently and keep it as clean and dry as possible.

3. Supply plenty of clean, fresh water with the chill removed in cold weather—keep the water fountains clean.

4. Have plenty of nests, one nest to every 3 or 4 layers is about right. Keep the nests clean.

5. Gather eggs frequently and store in cool damp place which is free from odors.

6. Keep a continuous supply of grit and oyster shell before the birds at all times.

7. Feed the flock well balanced rations all year round.

8. To insure clean eggs, provide clean nests and keep hens in henhouse.

McKERCHER BROS.

Telephone 86 - - Prompt Delivery

LAYING MASH

The time will soon be at hand to change from Growing Mash to Laying Mash.

Egg prices are now and likely will be high all fall and winter. To get the Best results, consider

"MIRACLE LAYING MASH"
Made by Ogilvies, and
"LAKKO O.A.C. LAYING MASH"
Made by Lake of the Woods
which is a guarantee of
of their quality.

HUGH McMASTER
PHONE 43J., WINCHESTER, ONT.

INCOME TAX

Income Taxes for the year 1942 computed for each quarter and filed. Consultations.

John D. Stewart.
Mary Ker Stewart, B.Sc., M.A.
24-28p

Notice To Car Owners

Under the Government's New Regulations C. S. 4 J., we are still permitted to repair and Vulcanize a blowout or cut on all sizes of automobile or truck tires or tubes. We have good used tires: 600 x 16 and a few other sizes for sale. If you are eligible to buy used tires, call and see us. Farmers without trucks may purchase these tires. I can procure certain sizes in new tires for those eligible. Let us explain the tire regulations to you.

CLARENCE DEEKS,
Phone 84J, Winchester.

KEYES' CASH STORE

Ladies' SWEATERS

Women's All-Wool Sweaters in a wide assortment of wanted colors. Small collar. Fancy Stitch.

$2.79

Women's All-Wool Sweater with long sleeves. Good assortment of colors. Price

$2.98

Women's Fine Wool Botany Sweaters. Ribbed Stitch. Button to the neck and appliqued in colors. Colors: Red and Green. Price

$4.00

Ladies' Sweaters in Botany Wool Ribbed Stitched. Good Assortment of colors. Applicade in colors. Button to the neck. Price

$1.98

For The Baby

BABIES' JACKETS
All Wool with collar and tie in front. Attractively silk trimmed in white and blue, and White and pink. Infant's sizes. Price

89c

BABIES' NIGHT GOWNS
Made in white flannelette and open down the back. Trimmed in blue and pink. Price

35c

BABIES' SLIPS
Made in white flannelette and nnicely trimmed in blue and pink. Buttoned on the shoulder. Price

25c

BABIES' DRESSES
Smartly styled Angleskin dresses with ruffled front and puffed sleeves, in pink, maize and sky. Sizes for 1, 2 and 3 years. Price

69c

BABIES' SLIPPERS
Bunny style in blue and pink, in sizes 2, 3 and 4. Price

85c

BABIES' PILLOWS
Size 10 x 14. Kapok filled. Reversible Pink and White Satin.

65c

BABIES' PILLOW COVERS
Size 12 x 15. Applicade.

25c

MEN'S UNDERWEAR
Long Sleeves, Long Legs in Fall Weight. Price per suit

$1.35 Suit

MEN'S FLEECE-LINED UNDERWEAR, Sizes 34 to 44

Shirts	Drawers
$1.00	$1.00

MEN'S MITTS

Horsehide Gloves	$1.00
Kangaroo Gloves	$1.35
Kangaroo 1 finger Mitts	$1.35
Kangaroo Pullovers	$1.35
Horsehide Pullovers	75c
Asbestos Tan 1 finger mitts	75c

T. O. KEYES - Phone 16 - Winchester, Ont.

LOCAL AND GENERAL

Pte. Laurie Summers, of Kingston, spent the week-end with his mother, Mrs. G. H. Summers.

* * * *

Miss Sybil Summers attended the Bell Telephone Conference, held at Ottawa on Friday last.

* * * *

Mrs. J. A. Rogers, of Winnipeg, was the week-end guest of her cousin, Mrs. Geo. Earle.

* * * *

Mr. Mac Summers, of Smiths Falls, spent the Thanksgiving week-end at his parental home here.

* * * *

Mrs. Roy Everetts, of Vancouver, B. C., is spending some time with her mother, Mrs. Jay Nesbitt.

* * * *

Mr. and Mrs. Thos. Richmond, of Smiths Falls, were Sunday guests of Mr. and Mrs. Gordon Gibson.

* * * *

Mrs. R. B. McQuaig and daughter, Miss Evah, spent the week-end with Mr. and Mrs. F. F. Davidson.

* * * *

Pte Earl Freeland, of Longueuil, Que., spent Thanksgiving with his parents, Mr. and Mrs. R. A. Freeland.

* * * *

Mr. and Mrs. Harvey Nesbitt and daughter, Jean, of Smiths Falls, spent Sunday at the home of Mrs. J. Nesbitt.

* * * *

Mr. Ed. Boyd, of Pembroke, and Miss Edrie Boyd, of Mountain, spent the week-end at their parental home here.

* * * *

Sgt. Instructor Harold "Chub" Workman, of the R.C.O.C., Barriefield, spent the week-end at his home here.

* * * *

Mr. Hugh Knowland, of Prescott, spent Thanksgiving with his sisters, the Misses Ida and Martha Knowland.

* * * *

Sgt. Edna Annable, of Montreal, spent the week-end with her parents, Mr. and Mrs. Lawrence Annable.

* * * *

L.A.C. Clark Curtis, of the R. C. A. F., St. Johns, Que., spent the week-end with his mother, Mrs. Isabel Curtis.

* * * *

Miss Lorraine Ducharme, B.A., of the local High School staff, spent the holiday week-end with friends at Cornwall.

* * * *

Mrs. Harold Droppo, of Chesterville, spent several days during the past week with her mother, Mrs. G. E. Earle.

* * * *

Mr. George Toye spent Thanksgiving week-end the guest of his sister, Mrs. Herb Byers, and Mr. Byers, of Cardinal.

* * * *

The Misses Inez and Willena Beaton, Westmount, Que., spent Thanksgiving holiday with their aunt, Mrs. B. McConkey.

* * * *

Miss Enid Pearson, of Ottawa, was a week-end guest of Miss Jean Macdonald, at the home of Mr. and Mrs. C. R. Robinson.

* * * *

Mr. and Mr. Ralph Ault and daughter, Joyce, of Montreal, spent the week-end with the former's mother, Mrs. J. W. Ault.

* * * *

Spr. Walter Burgess and Mrs. Burgess, of Ottawa, spent the week-end at the home of the latter's parents, Mr. and Mrs. E. J. Spinks.

* * * *

Misses June and Lois Countryman and Miss Betty Curboy, of Ottawa, were week-end guests at the home of Mr. and Mrs. A. Summers.

* * * *

Mr. and Mrs. Harold Woods and daughter, Jean, and Mrs. D. H. Christie, of Ottawa, spent Thanksgiving with their mother, Mrs. J. E. Hutt.

* * * *

Mr. and Mrs. Hubert Quart, of Ottawa, were guests of the former's parents here and the latter's parents at Morrisburg, over the week-end.

LOCAL AND DISTRICT NEWS

Left For The West.

Among other young men who have left this district to assist in harvesting Western Canada's grain crops are, Messrs. Wilmot Wyatt, Keith Marquette, Ed. Fawcett, Elgin Bowman, Robert Brown and Ralph Brown. These young men left on Monday.

Is Prisoner of War.

Mr. and Mrs. Duncan Gow, of Ottawa, received word on Saturday that their son, Bombadier Geo. L. Gow, reported missing folowing the Dieppe raid, is a prisoner of war in Germany. The young man's mother was the former Miss Carrie Palmer and is well-known here. She was a guest of the Misses Ida and Emma Gardner on Sunday.

New License Plates.

When the 1943 motor vehicle licenses are placed on sale motorists will be supplied with one, not two plates. The license plates will also be of different size than in previous years, being of less width and slightly longer. The plates will be more like many of those issued in the United States. The 1943 license plates will have bright orange letters and figures on a black background. No information has been received when the new licenses will be on sale.

October Strawberries.

On Tuesday, the editor was presented with a box of luscious strawberries, picked that day from Mrs. Edwin Kennedy's berry patch at Vernon. We have heard about strawberries being picked during the autumn months before, but never have we seen a better box of berries, not even in the strawberry season, than the ones we were presented with this week. The berries were large, well-ripened and just as tasty as the seasonable varieties. Mrs. Kennedy says her vines are loaded with green berries, and with a few warm days, the second crop would be as plentiful as the first. Already several boxes have been picked from the patch.

ARRIVES OVERSEAS

According to cablegrams received this week, Tpr. Kenneth Summers, son of Mr. John Summers and the late Mrs. Summers, and Signaller Andy Anderson, son of Mr. and Mrs. Edward Anderson, Vernon, have arrived safely overseas.

SOCIAL AND PERSONAL

Pte. Ellery Deeks spent the week-end with his parents, Mr. and Mrs. Alvin Deeks.

* * * *

Mr. and Mrs. J. T. Smith, of Alexandria, spent Thanksgiving Sunday at Rose Haven.

* * * *

A.C.-2 Wilfred G. Crowder, of No. 1 Manning Depot, R.C.A.F., Toronto, spent the week-end at his home in Inkerman.

* * * *

The Misses Ruth and Joan Watson were the guests of Miss Orian McIntosh, at Winchester Springs, for the holiday week-end.

* * * *

Mr. Hubert McCauley, accompanied by Mr. and Mrs. John McCauley, spent Thanksgiving at the home of the former's father at Pendleton.

* * * *

Miss Rose Skuce, of Morewood, is recovering nicely, following a tonsillar operation, which she underwent at Dr. Justus' office, Chesterville, recently.

* * * *

Mr. Bryson Crowder, an employee of St. Lawrence Steamship Lines, spent a few days last week at the home of his parents, Mr. and Mrs. Wesley Crowder.

* * * *

Rev. T. A. Halpenny, D. D., conducted anniversary services at Oxford Mills on Sunday, and Rev. E. G. Warren, of that place, had charge of the services here.

* * * *

Dr. and Mrs. Hinson Hill and son, David, of Ottawa spent Thanksgiving at the home of Mr. and Mrs. W. C. MacDonald. Mrs. Hill and David are remaining for the week.

* * * *

Mr. W. V. Faith, M. Sc., Mrs. Faith and son, Robert, accompanied by Mrs. W. H. Ward, of Westmount, Que., spent the week-end with the former's mother, Mrs. J. H. Faith.

* * * *

Mr. and Mrs. Charles French and daughters, of Blanche, Que., spent Sunday here with Mrs. French's mother. Greta remained to spend some time with her grandmother.

* * * *

Dr. and Mrs. N. Grace and sons, of Rockcliffe, and Mrs. W. G. Brown and Miss Ethel Tully, of Ottawa, were week-end guests at the home of Mr. and Mrs. W. A. Rowat.

* * * *

Dr. and Mrs. A. W. Sherwood and son, Billy, spent Thanksgiving week-end with the former's parents, Mr. and Mrs. W. H. Sherwood, Smiths Falls.

* * * *

Mrs. John D. Stewart, B.Sc., M.A., was the guest speaker last Thursday evening of Matilda Women's Institute. Matilda Memorial Hall was filled to capacity; the topic was "Canadianization."

* * * *

Mr. Thos. J. Hawkins, B.A., of North Bay, spent the Thanksgiving season with his parents here. He was accompanied to Winchester by his mother, who had been visiting at his home in North Bay.

* * * *

Mr. and Mrs. W. C. MacDonald and family attended the Stewart-Keenan wedding, held at Manotick Knox Presbyterian Church on Saturday; also the reception, held at the home of the bride's parents, Mr. and Mrs. D. C. Keenan, Merivale.

* * * *

Mrs. Charles E. Dempsey, of Vernon, spent Thanksgiving week-end with her daughter, Mrs. W. R. Morrison, in St. Catharines. She was accompanied on her trip by Mrs. B. D. Kennedy, Mrs. Lorne MacMillan and Master Bruce MacMillan, of Ottawa.

Has Purchased Residence.

Mr. George Thom, of Mountain Township, has purchased the brick residence on Main Street, owned by Mr. Geo. E. Fraser, and until recently, occupied by Dr. D. L. MacLean.

Preached at St. Paul's.

Rev. A. H. Barker, of Cardinal, conducted the Thanksgiving Services in St. Paul's Presbyterian Church on Sunday. Under the direction of Miss Clara Irving, the choir rendered special music at both services. Next Sunday Rev. Mr. Barker will again be the preacher. There will be no evening service, owing to the United Church Anniversary.

Another Freak Carrot

While digging vegetables in his garden on Monday, Mr. Chester Timmins discovered a freak carrot. The root consisted of one large carrot, surrounded by sixteen smaller ones, all grown together. The collection weighed about 4 pounds. He also dug up a carrot which had grown in the form of a V, but these have become quite common this fall.

October Raspberries.

On Monday, Mr. Peter Wyatt presented the Press with a branch off of one of his raspberry bushes, containing several ripe raspberries. The bush was loaded with green berries and with a few more weeks of fair weather, Mr. Wyatt believes the second crop of berries would be just as plentiful as the summer crop. The light frosts of the past week did not seem to have hurt the berries much. During the past week, Mr. Wyatt says he has picked several pints from his patch.

SOCIAL AND PERSONAL

Miss Hazel Blair, of Ottawa, spent the week-end at her parental home.

* * * *

Miss Gladys Reynolds, of Brockville, spent Sunday with Miss Patricia Crowder.

* * * *

Miss Margaret Ballentyne, of Kitchener, Ont., was a recent guest at the home of Mrs. A. F. Utman.

* * * *

Mrs. Percy Roberts and son, Gary, spent Sunday with Mr. and Mrs. Wesley Crowder.

* * * *

Pte. Eric Rawson, of the R.C.O.C., Ottawa, spent Sunday with his wife and baby here.

* * * *

Mrs. W. H. Levere, of Perth, spent the holiday with her sister-in-law, Mrs. V. Duchesneau.

* * * *

Miss Margaret McVey, of Ottawa, is visiting her aunt, Mrs. J. F. McVey, over the week-end.

* * * *

Miss Joyce Levere, of the Bell Telephone Staff, Ottawa, spent the holiday at her home here.

* * * *

Miss Patricia Crowder had tea on Saturday evening at the home of Miss Doris Baldwin, of Inkerman.

* * * *

The Misses Margaret and Ella Elliott, of Ottawa, called on their cousin, Mrs. S. A. Greer, recently.

* * * *

Miss Beatrice Blair, Reg. N., and mother, Mrs. Calvin Blair, of Ottawa, spent the past week with Mr. and Mrs. D. Blair.

* * * *

Miss Jean Hodgson returned home from Civic Hospital on Monday after a tonsillar operation, and is now recovering favourably.

* * * *

Mr. George Carlyle and Mr. Hector Daoust, of Montreal, spent the week-end with the former's parents, Mr. and Mrs. K. Carlyle.

* * * *

Mr. and Mrs. I. Preston McIntosh and Miss Helen Jamieson spent Thanksgiving, the guests of Mr. and Mrs. Ernest Gray, at Ottawa.

* * * *

Mrs. Alex Rogers, of Winnipeg, has been spending some time with her cousin, Mrs. S. A. Greer, and others friends in Winchester.

* * * *

A.C.-1 Lloyd Holmes, of Scoudouc, N. B., leaves on Saturday, after spending two weeks with his parents, Mr. and Mrs. Clarence Holmes.

* * * *

Misses Audrey Helmer and Reta Bigford, of Smiths Falls, spent the week-end with the former's grandparents, Mr. and Mrs. Herb. Helmer.

* * * *

Mr. and Mrs. Fred Palmer, Mr. Edward McKercher and Mr. and Mrs. Don Palmer, of Ottawa, had dinner with Mr. and Mrs. Wilfred McKercher on Sunday.

* * * *

Mrs. P. Gagnon and daughter, Miss Norma Gagnon, also Mr. S. Taylor and Miss Myrtle Mortley, all of Durham, were guests at the home of Mr. and Mrs. R. M. Elliott over the holiday week-end.

* * * *

Mr. and Mrs. Stewart Gunn and family, of Melvins, accompanied by Miss Ethel Cartwright, of Ottawa, visited on Monday with Mr. and Mrs. Victor Foulds, of Martintown.

* * * *

Mr. Harry Summers has returned home after spending a few days with his brother, Mr. Ollie Summers, and Mrs. Summers, at Fall River, Mass. Harry travelled by motorcycle and made the distance of 500 miles in record time.

* * * *

Mr. Leigh Summers, accompanied by his friend, Mr. John Gabrielson, of Houghton College, Houghton, N. Y., visited the former's home over the week-end. Leigh has entered his third year college studies at Houghton College.

* * * *

Professor McCracken, of McMaster University, Hamilton, was the guest of Mr. John D. Stewart and Mrs. Stewart, B.Sc., M.A., on Thanksgiving evening. Professor McCracken came east to conduct the Anniversary Services held last Sunday in Vernon Baptist and United Church.

Make the most of your Tea..
steep 5 minutes
"SALADA"

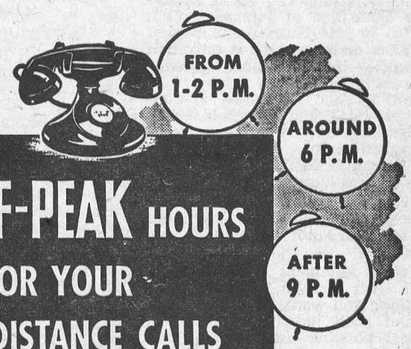

Clear telephone lines for ALL-OUT PRODUCTION

Your telephone is part of a vast *interlocking* system now carrying an abnormal wartime load. Don't let needless delays hold up messages on which production efficiency may depend.



MacDONALD'S HARDWARE and FARM MACHINERY

Are we discouraged over the New Restrictions on the sale of Farm Machines?

NO!

We are here to serve you, in giving you the best possible repair service we can. Have all machines checked over as soon as possible. If you have a machine to rebuild, let us hear from you.

FAIR DEALING OUR MOTTO

W. C. MacDONALD - Phone 109
Hardware & Farmer's Supplies Winchester, Ont.
JOHN FADER, Salesman.

IF YOU NEED FURNITURE REMEMBER . . . .

That we are headquarters for all kinds of Household Furnishings. Let us serve you. You will like our service and prices.

J. L. DIXON, Furniture Dealer
Funeral Director—Packard Ambulance Service
TELEPHONE 13 - - WINCHESTER, ONT.