THE WINCHESTER PRESS

VOL. SIXTY-SEVEN — WINCHESTER, ONT. THURSDAY, DEC. 2nd, 1954. — No. 28

Duncan Twins Starring With Belleville Team

Hockey and the Duncan Twins have, to most fans in this area, been synonymous for over a decade. The tradition is burning even stronger this year as the district's highly publicized hockey twins, Edwin and Erwin Duncan, of Vernon, are paving the way for the fast stepping Belleville Memos. The Duncans' played for Belleville last year and after leading the league in scoring ,have returned to the Bay of Quinte city by popular demand for another season.

If you were reading the sports pages recently, you probably noticed where Cornwall Colts suffered their first defeat of the season. The culprits, you guessed it, were the Duncan twins who banged home the tie-breaking and winning goals.

Hockey for Vernon's Duncan twins started a long time ago, the twins are now 27. From the time they donned their first pair of skates and were handed their first hockey stick, they seemed a natural for the puck chasing wars. In minor hockey they burnt up district rinks with their smart passing plays and combination, a characteristic that has been significant of their hockey playing days down through the years. After minor hockey they caught on quick with the Juniors, still of Midget age. In Junior hockey they played with Winchester and later the then high-flying Inkerman Rockets, coached by Lloyd A. LaPorte. Following their Junior escapades they moved over to Pembroke Lumber Kings, and for a season or two were the stars in one of the better hockey leagues in England. Right now they are Belleville Memos two ace in the holes, and that's one more than most hockey clubs are allotted. Although not big men, they are strong skaters, and what they lack in physical size they make up in hockey ability.

In the off season they help carry on the business of their father, the late Isaac Duncan, with their younger brother, Karl, who is also quite a hockey player, and known to fans in this district as Winchester Juniors top flight goalie the past few seasons.

During the winter months or hockey season, Edwin and his wife, the former Norma Armstrong, of Winchester, reside in Tweed, a few miles north of Belleville, while Erwin and his wife, the former Helen Campbell, of Ormond, live in Belleville.

At the rate they are going this year, it looks as if the Duncan twins are in for quite a few years of good hockey before they finally hang up their skates.

BIRTH

On Saturday, November 27th, 1954. to Mr. and Mrs. Wilfred Summers, of Moose Jaw, Sask., a daughter.

OBITUARY

LATE FRED R. LANNIN

Friends and relatives gathered at Merrickville United Church on Friday afternoon to pay a final respect to the late Mr. Frederick R. Lannin, former well-known Winchester man, who passed away on Tuesday, November 23rd, at his Merrickville home.

Rev. W. H. Legrow conducted the service, and interment was made in Knight's Cemetery, Inkerman, Honourary pall bearers were Messrs. Wallace Crowder, John Guy, Lee Baldwin, James Milligan, Roy Berry and Frank Gilroy. Other pall bearers were Messrs. Harold Wilson, Roy Burchill, James Bennett, James McConnell, Fred Dougall and C. S. Dinsmore.

Born 61 years ago at South Mountain, Ontario, the deceased was a son of the late Mr. and Mrs. George Lannin. He attended South Mountain Public School, Kemptville High School and Ontario Agricultural College at Guelph.

A well known horseman, Mr. Lannin, during his life, owned a stable of horses, both for racing and show purposes. An active community man, he had held municipal offices in Winchester and Merrickville, including the Reeveship of the latter town.

His first wife, the former Ina Bradley, died in 1928. He was married 24 years to the former Sarah Jane Cinnamon, who survives.

Also surviving are: one son, Ray, of Merrickville; one brother, Dr. J. Lannin, of Hamilton, and a granddaughter, Ronda, of Merrickville.

A member of the United Church, Mr. Lannin was a member of the Session and took a keen interest in church work.

Scenic Road-Side Park Along Highway 31

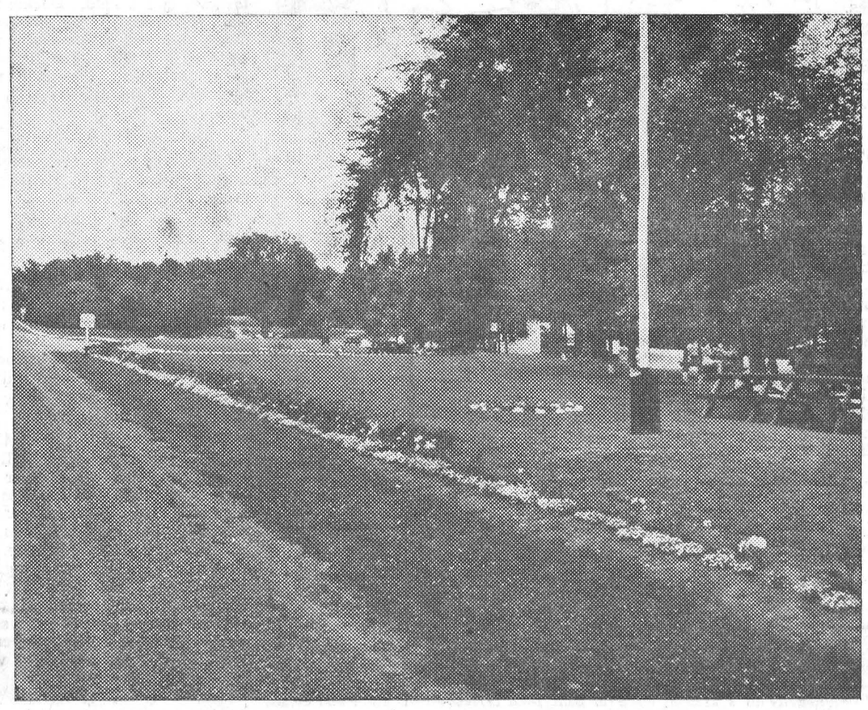

The picture above is a familiar scene to local and district citizens and a most welcome one to tired motorists and tourists looking for a handy place to stop over for a rest. It is, of course, the neat, little roadside park, owned and operated by the Department of Highways, seven miles north of Winchester and one mile south of Vernon, on Highway 31. Although not highly publicized, this roadside park ranks among the best of the many similar rest places operated by the Highways Department. It is not unusual during the summer vacation months to see fifteen or twenty car loads of people stopped there to have lunch. Besides this, it is used by local organizations and groups of people as a convenient picnic grounds. With well kept lawns that are always evenly mowed and a deep green; spanking white stones, a barbeque, a running brook, fresh water from a country style well, this roadside park is perhaps the district's prettiest and most restful scene.
—Picture courtesy of Ontario Department of Highways Weekly Bulletin.

RECENT BIRTHS AT MEMORIAL HOSPITAL

On Tuesday, November 23rd, 1954, to Mr. and Mrs. Milton Billings, of Mountain, R. R. 1, a son.

* * * *

On Wednesday, November 24, 1954, to Mr. and Mrs. Trevor Dillabough, of Mountain, R. R. 3, a son.

* * * *

On Wednesday, November 24, 1954, to Mr and Mrs. Ernest Organ, of Morrisburg, a daughter.

* * * *

On Wednesday, November 24, 1954, to Mr. and Mrs. Maynard Cinnamon, of Winchester, R. R. 1, a son.

* * * *

On Thursday, November 25th, 1954, to Mr. and Mrs. Ernest Lawrence, of Winchester, R. R. 4, a son.

* * * *

On Thursday, November 25th, 1954, to Mr. and Mrs. Alphonsus Vriezen, of Chesterville, R. R. 3, a son.

* * * *

On Sunday, November 28, 1954, to Mr. and Mrs. John Lefebvre, of Crysler, a daughter.

* * * *

On Sunday, November 28, 1954, to Mr. and Mrs. George Jennings, Inkerman, R. R. 1, a son.

* * * *

On Sunday, November 28, 1954, to Mr. and Mrs. Duart MacLean, Crysler, R. R. 1, a daughter.

* * * *

On Sunday, November 28, 1954, to Mr. and Mrs. Florian Lafleche, Crysler, R. R. 3, a daughter.

* * * *

On Sunday, November 28, 1954, to Mr. and Mrs. Donald Sirvage, Chesterville, R. R. 3, a son.

* * * *

On Monday, November 29th, 1954, to Mr. and Mrs. Richard O'Neil, of Iroquois, a son.

* * * *

On Monday, November 29th, 1954, to Mr. and Mrs. James A. Clatworthy, of Maxville, a son.

* * * *

On Tuesday, November 30th, 1954, to Mr. and Mrs. Max Boyd, Winchester, a son.

* * * *

On Wednesday, December 1st, 1954, to Mr. and Mrs. Albert Golden, Billings Bridge, R. R. 1, a daughter.

Santa Coming To Winchester December 18th

Local Business Men have made arrangements for Santa Claus to make his pre-Christmas visit to Winchester on Saturday afternoon, December 18th, when he will have a treat for all the kiddies. Watch next week's Press for full details and announcement of Christmas Shopping Store Hours.

HOME HINT

If a cup of clear vinegar is poured over the outside of the windshield, allowing it to trickle down the glass from top to bottom, it will prove very effective in a heavy rain.

Dundas Cheese Producers' Association Held Anuual Meeting At Brinston

The annual meeting of the Dundas Cheese Producers' Association was held in the Memorial Hall, Brinston, on Tuesday of last week, where a capacity audience greeted Byron Martin, of Mountain, president, and Harry Williams, secretary.

The secretary read the auditors' report, prepared by Ray Allen, showing a substantial balance on hand. The president stated that there had been an increase in cheese manufactured in Dundas, making more than 4,100,000 lbs. manufactured.

The guest speaker was C. D. Heath, of Belleville, secretary of the Cheese Producers' Marketing Board. He said Dundas was the third largest cheese producing county in Ontario. He congratulated the producers for increasing their June set-aside of one cent per pound butterfat from June milk, for advertising purposes.

He said the prospects for 1955 on the British market, through private buyers, were good. He explained the new Dairy Industries Act, now being formulated. He said milk production was higher in Ontario this year due to better grass, feeding conditions and more cows, but predicted that the price would stay steady for the next year.

Robert Kelso, of Spencerville, a director of the Cheese Producers' Marketing Board, congratulated the producers upon their interest in the dairy business. He urged that we should buy more British goods in exchange for the purchase of cheese.

He recommended better cheese boxes to withstand the handling, in placing the cheese in cold storage. He said the large cold storage plant now being built at Winchester, would be a great advantage to Eastern Ontario, where a large percentage of the Ontario cheese is produced.

George Martin, of Hallville, dairy instructor, and Charles Harkness of the Marketing Board spoke briefly of their work in the dairy industry.

Elect Officers

Mr. Kelso assumed the chair during election of officers for 1954-55. Harry Williams, long term secretary-treasurer, declined to again assume office. Directors of the association appointed are as follows: For Matilda, Cephus Smyth, Dwight Merkley and J. Wilfrid Cooper; for Mountain, Ewart Simms, Byron Martin and Donald Allen; for Williamsburg, Miles Marcellus, William Lane and Raymond Casselman; for Winchester, Walter Carlyle, Harold Hillis and John Barrett.

At an immediate meeting of the directorate, Byron Martin was elected president, John Barrett, vice president, and J. Wilfrid Cooper secretary-treasurer.

Brockville Presbytery Sunday School Rally Held In Cardinal Church

The annual rally of the Sunday School Association of Brockville Presbytery was held at the Cardinal Presbyterian Church on Saturday.

The afternoon session began with the devotions being conducted by Rev. A. J. Morrison, minister of the Prescott Church. Rev. J. A. McMillan, of Cardinal, gave the address of welcome. which was replied to by Donald Walker of Winchester Springs.

Appointment of the nominating committee took place, after which a program on Leadership Training was held. Films and recordings were enjoyed, followed by discussion by Rev. Earl Smith, of Brockville. Rev. Mr. Smith closed the meeting with prayer.

The evening service opened with a song service. Devotions were led by Rev. A. C. Young, Lansdowne Moderator of the Synod. A group of girls sang a number. Mrs. J. A. McMillan was pianist for the program. Rev. A. D. MacLellan, of Iroquois, brought greetings from the Presbytery. The report of the nominating committee was given and the following officers were elected: President, Don. Walker; 1st vice president. Horace Smith; 2nd vice, Murray Graham; 3rd vice, Mr. Riley; secretary-treasurer, Mrs. Riley.

The next convention will be held at Brockville.

Rev. A. J. Morrison installed the officers. H. O. Smith dedicated the offering, and Rev. Mr. MacLellan delivered an interesting message. Rev. Mr. Morrison pronounced the Benediction.

Proud Kansan: "There's enough gold stored in Fort Knox to build a golden fence three feet high completely around Texas.

Texan: "Go ahead and build it. If I like it, I'll buy it."

HOUSEHOLD HINT

Foot Ease

Boracic acid will not only relieve tired, sweaty feet, but will also remove the unpleasant odor.

Holstein Breeders' Banquet At South Mountain To-Night

The annual banquet of the Dundas Holstein Breeders' Club will be held at South Mountain tonight (Thursday). December 2, at 7.00 p.m. Guest speaker will be Mr. J. M. Fraser, of Streetsville, Ont., who will give an illustrated address on his trip to the Argentine. Tickets may be secured from any of the directors, or at the door.

The annual meeting of the club will be held at the Orange Hall, Winchester Springs, on Tuesday, December 7th, at 1.30 p.m. The guest speaker will be Frank Parish, of the Farm Engineering Department, Kemptville Agricultural School. Grant Smith, Eastern Ontario Fieldman for the parent body, will be present for both functions. W. J. and Allison Fawcett have donated a true-type model of a Holstein cow as a door prize.

Election For Four Municipal Councillors Here On Monday

Reeve John Fader was re-elected by acclamation at Friday night's sparsely attended Nomination meeting in the Town Hall. Unopposed by any of the other candidates nominated to that office, Reeve Fader enters his second consecutive term as head administrator of the affairs of the village.

Five candidates have qualified for the four council positions, however, making necessary an election in the village, the first since 1950. The five candidates who will be voted for on election day, December 6th, are present councillors Robert Woods, Max Boyd and Allan MacIntosh. The two new aspirants are Gerald Helmer and Harry J. Thomas, both businessmen in the village.

The three positions on the village Public School Trustee Board were filled by acclamation in the persons of Arnold Duncan, Robert Vice and Raymond Summers. Those nominated at Friday night's meeting are as follows:

For Reeve: John Fader (accl.), Robert Woods, Walter Moffat.

For Council: Robert Woods, Max Boyd, Allan MacIntosh, Gerald Helmer and Harry J. Thomas, the candidates. Others nominated were John Rennison, George Elliott, Randall Wylie, Archie Rice, Walter MacDonald, Fred Hutt and Howard Fetterly.

For Trustees: Arnold Duncan, Robert Vice and Raymond Summers, all acclaimed; John Rennison, Harold Harper and Earl Gallaher. Retiring member on the Trustee Board is Kenneth Annable. His place is being taken by Raymond Summers.

Clerk-Treasurer of the village, C. R. Robinson, presided for the hour of nominations and the public meeting which followed. Reeve John Fader, in addressing the interested persons present, thanked his associates for their past co-operation, thanked the people of Winchester for their continued confidence in him, and said that he would be a candidate for the Reeveship. In addressing the crowd, Reeve Fader outlined highlights of the past year, summing up what council had accomplished, and telling generally where the taxpayers' money was being spent. Of the town's 50-mill rate, approximately 24 mills go for education and another 9 to the upkeep of the counties, which costs Winchester over $10,000 each year. Mr. Fader foresaw a fairly difficult year ahead, one that would entail considerable spending, and many decisions.

Councillor Robert Woods, in reporting, said that the town could not stand still, it had to move forwards or backwards. He reminded citizens of the St. Lawrence Seaway and power project and explained how those developments would benefit a wide-awake town. "Running this town," he said, "is getting to be big business. The only way for success is for every one to be a booster and not a knocker." Mr. Woods also gave a comprehensive report of police department activity in the past year, a complete report of which will be published in the next edition of this paper.

Councillor Allan MacIntosh thanked the people of Winchester for the confidence they had placed in him, and said he would be a candidate for election again. He briefly outlined the work of his department.

Councillor George Elliott, head of the local Hydro Commission, announced his temporary retirement from local polilties and he will not be a candidate for re-election to Council. In reporting for the Commission, he explained the reason why it had been necessary to sell $20,000.00 in debentures. Continued cost of operation and the extreme costs of the town's new distribution system were the chief factors, he said. He also emphasized the importance of the work being accomplished about the village, saying that replacement of certain lines and conductors was the first improvement step to the local system in almost forty years. He said Winchester rates had been justly increased to the point where they were on a par with other municipalities. Winchester, he said, had enjoyed cheaper power than many of her neighbours for several years. It was not possible to retain the present rates and make improvements to the system, Mr. Elliott stated.

The financial report was presented by Councillor Max Boyd, a copy of which appears on Page 6 of this issue. Mr. Boyd also announced his intentions to be a candidate for council, and gave a rundown of Fire Department activity in 1954.

Mr. Robert Vice reported for the Public School, stating that increased salaries and general cost of operation were keeping the expenditures high. Mr. Sam Ault spoke for the North Dundas District High School Board.

A general discussion took place following the various speeches of the nominees, with several ratepayers of the town taking part.

Gets Acclamation In Winchester Township



DEP. REEVE BASIL DAWLEY

Local Feed Merchant, who has been acclaimed as Reeve of Winchester Township for the year 1955. He succeeds the present reeve, Mr. E. B. McMillan, who is retiring.

Results Of Nominations In Other Centres

Winchester Township

Mr. Basil Dawley, deputy reeve of Winchester Township, will be the municipality's new Reeve on January 1st. Mr. Dawley was acclamied to that office when Mr. E. B. McMillan, present reeve, announced his temporary retirement. The only election in the township will be held in the Police Village of Morewood where an election for three trustees will take place.

New Deputy Reeve of the township is A. E. Smith, and the Councillors are Kenneth MacIntosh, Eric Barkley and the new member, Garfield Baker. Public School Trustees are Howard Kittle and James P. McLean. Morewood Village Trustees (3 to be elected): James Cheney, Adrien Heuff, Arvid Krisjanis, Francis Moran and B. H. Weegar.

Mountain Township

All offices were filled by acclamation in Mountain Township. Only new member of Council is John Thompson, of South Mountain, who succeeds retiring Ray Brown.

Reeve, William Cameron; Deputy Reeve, Harry Williams; Councillors: Joseph Hyndman, Delmer Timmins and John Thompson. Public School Trustees: Ralph Shaw, Hubert Riddell and George Corry.

Williamsburg Township

In Williamsburg Township there will be an election for all offices except that of Deputy Reeve, to which office Mr. Graham Wells has been acclaimed. Retiring council member is G. R. McIntosh.

For Reeve: Bernice Froats and Donald Kyle.

Deputy Reeve, Graham Wells (accl.).

For Council (3 to be elected): Ross Hess, John C. Whitteker, Mason Robinson, Strader McIntosh, Harold Pemberton and Harold Marcellus. The latter is the only sitting member of council.

For School Trustees (2 to be elected): Stanley Barkley, Robert Cougler and Hubert Shaw.

Matilda Township

Reeve J. Orval Seeley will be opposed for the reeveship in that township by Mahlon Zeron. Allan Farlinger has been acclaimed as Deputy Reeve, and there are four candidates for the three Council positions. They are Wilfred Cooper, Dwight Merkley, James Milligan and George Patterson. School Trustees (2 to be elected). Warren Jackson, John McGowan and John Wells.

Osgoode Township

For Reeve: John E. Boland (accl.); For Deputy Reeve, Thos. A. Stanley (accl.); For Council: (3 to be elected): John W. James, C. Milton Jeacle, Norman J. McCormick, Grace C. A. Gough and Dawson Brownlee.

Chesterville Village

For Reeve: Charles McMillan (accl.).

For Council: Mrs. Lyle Marcellus, Mrs. Byron Campbell, Harold Sharkey and Frank Arnold (accl.).

Morrisburg Village

For Reeve — George Beavers (accl.).

Council (4 to be elected)—Harry B. Duvall, J. Arthur Edgerton, A. Wallace Guay, Harry Ing, John A. Notman and Malcolm A. Wilson.

Trustees (3 to be elected)—Raymond H. Armstrong, Dr. Kenneth A. Blancher, Mrs. Eleanor Morgan, Donald G. Shaver.

Hydro Commissioner — Edwin Jones (accl.).

Iroquois Village

For Reeve—Lloyd C. Davis (accl.).

For Council (4 to be elected)—J. L. Fetterly, C. V. Ellis, Colin H. Cameron, B. J. Saver, T. Hargreaves, Harry Gilmer.

School Trustees—R. O. Parmenter, O. R. Summers, Rev. Ralph Smith (accl.).

Finch Township

Reeve — Kenzie MacGillivray (accl.).

Deputy Reeve—Johnston Ouderkirk (accl.).

Councillors—Hugh A. Shaver. Ernest Montgomery, Chas. Proudfoot (accl.).

Public School Area Trustees—Thos. McMahon, Percy Ouderkirk, S. A. Begg (accl.).

Police Village of Crysler

Election for three Village Public School Trustees (5 qualified) —A. S. Deschamps, S. A. Begg, Fernand Bourdeau, Sylvester Duhaime, Laurent Hebert.

IROQUOIS REEVE HEADS OTTAWA D. A. H. A.

At a meeting of the executive of the Ottawa District Amateur Hockey Association, held in Ottawa recently, Mr. Lloyd C. Davis, reeve of Iroquois, was re-elected for the third term to head the Association.

HOME HINT

To keep celery crisp wash it thoroughly and keep it in the refrigerator for a few hours in a pitcher of cold water. Add a teaspoonful of salt.

Local Women Injured In Auto Accident

Two Winchester women were injured and a district man is reported to have died as the result of a two-car accident near Newington early Tuesday night.

Injured are Mrs. Fred Gibbons, who is in the District Memorial Hospital with severe cuts and bruises and suffering from shock. One gash across her forehead required 30 stitches to close. Other injured person is Miss Jean Kennedy, Public Health Nurse, of Winchester, who has been released from hospital, but suffering from an injured knee and other body bruises.

Dead is a Mr. Wyatt, who was driving his 71-year-old sister to Newington.

The accident occurred between 6 and 7 o'clock Tuesday evening near Newington. According to reliable authorities, Miss Kennedy's car had just crossed a one-way bridge, when it came into collision with the Wyatt vehicle.

Dr. McLeod, of Finch, was called to the scene of the accident, and had the two injured women removed to the local hospital. They were on their way home from a business trip to Cornwall when the mishap occurred.

Information as to the direct cause of the accident and further details were not available at press time.

Child Painfully Injured By Broken Glass In Bath Tub

Debora Marshall, infant daughter of Mr. and Mrs. Robert Marshall, of Winchester, was rushed to the District Memorial Hospital Monday morning, where it took 23 stitches to close two wounds she received while playing in the bath tub at her parents' hotel apartment.

The painful injury to the year and a half old youngster occurred while she, her older brother and sister, were playing in the bath tub preparatory to the morning bath. Apparently an empty tumbler, setting above and at the end of the tub, was jarred from the shelf and fell in unnoticed. Little Debora sat back on the tumbler, smashing it, the jagged edges cutting the back of her hips in two places. Bleeding profusely, the little girl was rushed to the hospital by Herman Hutt in a car owned by Harry J. Thomas, local merchant. There she was attended by Dr. H. G. Barton, and about four hours later was released. She is convalescing at her home, and according to her parents, is getting along fine.

ACCLAIMED!



REEVE JOHN FADER

Who was given an acclamation to serve as Reeve of Winchester Village for another term, when the other nominees failed to qualify.

LADIES' CURLING CLUB HOLDS OPEN HOUSE

The members of the Ladies' Curling Club held Open House on Wednesday last, both afternoon and evening. A large crowd attended and exhibition games were played by the members. A few men from their club attended and showed the ladies a few pointers on curling. The ladies were very pleased with the new artificial ice. A delightful lunch was served by the social committee under the convenership of Mrs. Clark Curtis and Mrs. Lorne Sawyer.

WEDDINGS

JOHNSTON—BROWN

The Winchester Baptist Church was the scene of an interesting wedding ceremony on Saturday afternoon at 2.30 o'clock, which united in marriage, Miss Lillian Jenny Edna, daughter of Mr. and Mrs. Wm. Brown, Winchester, and Mr. Garnet Arthur Johnston, son of Mr. and Mrs. Arthur J. Johnston, of Oxford Mills. Rev. M. Bailey, of Kemptville, officiated, with Mrs. Dudley Craig presiding at the organ.

The church was decorated with baskets of chrysanthemums in pale autumn shades.

Given in marriage by her father, the bride was charming in a white satin and net floor-length gown, fashioned with full skirt. The bodice of Chantilly lace was fitted, and her long sleeves fell in points over the hands. Her fingertip veil of Chantilly lace was held in place by a tiarra of seed pearls, and she carried a Colonial bouquet of red roses in heart shape. Her only ornament was a single strand of pearls, the gift of the groom.

The bridesmaid was Miss Muriel Deeks, cousin of the bride, who wore a pale yellow floor-length gown of taffeta and net, designed with a bouffant skirt. The matching bolero was worn over a strapless lace bodice, studded with rhinestones. She wore fingertip gloves and coronet of yellow taffeta and net, and her Colonial bouquet was of pale yellow chrysanthemums.

The best man was Mr. Lorne Johnston, brother of the bridegroom.

The ushers were Messrs. Geo. McConnell and Richard Evans, of Kemptville, and the soloist was Miss Wilda Barkley, who sang: "Ill Walk Beside You," during the signing of the register.

Following the ceremony, a reception was held at Marshall's Restaurant, at Winchester Hotel, with seventy-five guests in attendance. The toast to the bride was proposed by Rev. M. Bailey and responded to by the bridegroom.

For receiving, Mrs. Brown wore a printed navy and turquoise dress, and corsage of red rose buds. Mrs. Johnston, mother of the groom, was attired in navy crepe, and her corsage was of red roses.

Later, Mr. and Mrs. Johnston left on a trip to Sudbury and Blind River. For travelling, the bride wore a winter white wool dress, topped with a grey coat, red accessories and corsage of carnations. On their return they will reside in Winchester.

Out of town guests were from Brockville, Iroquois, Cornwall, Ottawa, Kemptville, Hallville, Chesterville and Oxford Mills.

Honoured at Shower

Prior to her marriage, a miscellaneous shower was held on Wednesday evening at the home of her parents, Mr. and Mrs. Wm. Brown. The hostesses for the occasion were the Misses Joyce and Isabel Hay, Mary Durant, Kay Faulkner, Lillian Brown and Dale Cross.

During the evening an address was read by Miss Joyce Hay, enclosed in a dainty bride's book which she designed, and a presentation was made of a trilight lamp, stepup table and numerous other gifts.

Miss Brown made a fitting reply. Candy was served by the hostesses.

THE WINCHESTER PRESS

W. F. WORKMAN, Publisher.

Established in the year 1888.
Published Wednesday Afternoon, Dated Thursday.
Subscription Rates: $2.50 per year in Canada; $3.50 per year in the U. S. A., payable in Advance.

Member of the Canadian Weekly Newspapers' Association and the Ontario-Quebec Division of the C. W. N. A.

Guaranteed Circulation over 1850.
Advertising Rates on Request.

Authorized as Second Class Mail, Post Office Department, Ottawa.

Vol. 67, No 28. Thursday, December 2nd, 1954.

CHRISTMAS SHOPPING AT HOME

The month of friendly and bountiful shopping is at hand, and is being met by the enthusiasm of all wide-awake retailers. The Christmas rush, as it is referred to, doesn't begin just yet, it sets in about the fifteenth of December for the convenience or maybe the inconvenience of last minute gift givers.

But whether they are early or late makes little difference to the store owner who will bring in enough revenue in the next two or three weeks to balance the books and, perhaps, have a little left over. Christmas shoppers this year, according to the statisticians, will spend more and will buy more on credit.

The little bit of snow and the winter-like weather that has been favouring this district the past week or two gives added incentive to local and district Yuletide shoppers who suddenly realize that there are only nineteen shopping days remaining before Christmas. Winchester merchants this year, it seems, have come up with a better and more plentiful display of Chistmas gifts than ever before. The stores are bright and the shelves are adorned with colourful gifts, a variety that should meet every taste. Most home town and district citizens will patronize these business men who are deserving of this increased patronage. Invariably, there are some who will overlook the town's shopping district, ignore the "Buy at home" slogans and head for the larger centres.

For the good of the community, may we suggest that all Christmas shoppers try to buy their gifts at home. If they are unable to purchase their choice or a reasonable substitute here, then go elsewhere.

VOTED AS FREE MEN

Last August when auto workers at Studebaker's big South Bend, Indiana, plant were asked by management to take a pay cut to avoid the necessity of shutting down the plant, they bluntly rejected the proposal.

A few days later the same employees voted overwhelmingly in favor of accepting the reduction in pay in order to enable the plant to remain in operation.

Why?

There are a number of possible explanations for the change in attitude. The most significant, however, is that while the first vote, rejecting the pay cut proposal, was taken by a show of hands, the second was the result of a secret ballot in which voting machines were used. The vote in favor of continued employment with a reduction in "take home" pay was 5,371. Only 626 employees voted to reject management's proposal.

Experience at the Studebaker plant at South Bend is compelling evidence of the good judgment of trade union members when they are free from the fear of invoking the wrath of their union bosses.

FINANCE MINISTER VIEWS THE TAX SITUATION

Mr. Walter Harris, Canada's new finance minister, said recently he is amazed Canadians tolerate present tax rates. Mr. Harris said he has made an initial examination of the tax rates and has found them "pretty high." Personal income tax, he said, is "severe." What amazed him most was that Canadians allow federal and other governments to "take away" money in taxes equal to nearly one-third of their income. "This is a situation worth pondering," he said.

Mr. Harris went on by referring to defence expenditures as the bulk of the total, but even so, he said, the figures do reflect an amazing propensity on the part of Canadians to allow or demand interference in their everyday affairs by governments.

From these statements made by Mr. Harris Canadians may rightfully expect a sharp decrease in personal and corporate taxes in the next budget. Either that or the new finance minister, who has been around the government for some time, is talking through his hat. Opposition members have been telling us for several years that taxes are too high; they even used this argument as a strong basis in their last election platform, but the electors and even the Liberals said "not so." Now, Mr. Harris, the new finance minister of all people, practically reiterates the statements made by opposition leaders by telling us taxes are too high.

Either the Canadian voter is getting more gullible or the politician is becoming smoother.

SPLURGE IN INSURANCE STOCKS

In the fast stock market climb of recent months, Canada's normally staid insurance stocks have been staging a one-ring show of their own, says Larry Dack in The Financial Post. Some have doubled since April, all have advanced--the average rise would be over 50 per cent.

Never before has this relatively stable stock group been taken on such a wild buying spree. With very little floating supply of these shares around it doesn't take many of today's "buy at the market" orders to do fantastic things to prices.

Canadian life insurance heads are frankly concerned with the trend. They make no bones about it. They think today's fancy prices are far too high for their shares.

STUDENT CONDUCT

University students in Toronto and Kingston have, in both cases, had their knuckles severely rapped for carrying initiation antics and acts of rowdyism beyond the limit tolerated by law and public acceptance. In Kingston the court levied fines against offenders, and in Toronto students were punished by suspending the constitution of the Engineering Society. In both cases the punishments were amply justified.

The public and indeed law enforcement authorities themselves are generally tolerant of student 'spirits' providing the students act in a somewhat reasonable manner. There is no excuse, however, for 'junior gangsterism', and it should not be tolerated, comments the Brockville Recorder & Times.

EDITORIAL NOTES!

Canada's fight against tuberculosis is an important one. Proof that you are a contributor of the vital ammunition to carry on this fight may be found at this time of year stuck on the back of any letter or parcel leaving your home or office, in the form of a colourful and handy 1955 TB Christmas Seal. Help fight tuberculosis—Buy TB Christmas seals.

Monday is election day in many municipalities. On that day cities, towns, villages and townships will elect council members for a one or two-year term, according to the by-law governing the length of term. This is "Democracy In Action." If you are qualified to vote, get out and exercise your franchise. It doesn't matter whom you vote for (that's your business). The important thing is to vote—and be thankful you have the privilege.

The Touch of The Master's Hand

It was battered and scarred and the auctioneer
Thought it scarcely worth his while
To waste much time on the old violin,
But held it up with a smile.

"What am I bidden good folks?" he cried,
"Who'll start the bidding for me?"
"A dollar, a dollar . . . then two—only two?
"Two dollars, and who'll make it three?"

"Three dollars once, three dollars twice,
"Going for three." But no—
From the room far back, a grey-haired man
Came forward and picked up the bow.

Then wiping the dust from the old violin,
And tightening the loose strings,
He played a melody pure and sweet
As a caroling angel sings.

The music ceased, and the auctioneer,
With a voice that was quiet and low,
Said, "What am I bid for the old violin?"
And he held it up with the bow.

"A thousand dollars, and who'll make it two?
"Two thousand, and who'll make it three?
"Three thousand once, three thousand twice,
"And going and gone," said he.

The people cheered, but some of them cried,
"We do not quite understand
"What changed its worth?" Swift came the reply,
"The touch of a Master's hand."

And many a man with life out of tune,
And battered and scarred with sin,
Is auctioned cheap to a thoughtless crowd,
Much like the old violin.

A mess of pottage, a glass of wine,
A game, and he travels on,
He is "Going" once, and "Going" twice,
He's going and almost "gone."

But the Master comes and the foolish crowd
Never can quite understand
The worth of a soul and the change that's wrought
By the touch of the Master's Hand."

Myrna Brooks Welch.

There had been a long dry spell and two cowboys were discussing the lack of grass.

"Just how bad are things over at your ranch?" asked one.

"Pretty tough," replied the other. "Why, our cattle are so thin if we use carbon paper we can brand 'em two at a time."

Church Services

WORLD BIBLE SUNDAY, DECEMBER 5th, 1954

The Bible—Imperishable Truths.

'The reading of the Holy Bible has provided me with a vision of the magnanimity of God, of His power, of His will and of His great love for sinful humanity.

"In the Bible I have come to understand that Jesus Christ cleanses from all sin;

"In the Bible I have learned to worship the Father in spirit and in truth;

"In the Bible I have learned to be thankful for His generous gifts and to ask His blessings on suffering humanity;

In the Bible I have come to understand more clearly my duty as son, father, husband, brother and employer;

"In the Bible I have learned that we have been created by God to serve Him in this world, and later to enjoy His presence forevermore."—(A non-Christian businessman in Brazil.)

United Church

Rev. Thos. N. Mitchell, Minister.

Winchester: Public Worship at 10.30 a.m. Sunday School at 11.30 a.m. Evening Service at 7.30 p.m. Mid-week Service on Wednesday at 7.30 p.m.

Harmony: Sunday School at 2.30 p.m. Public Worship at 3.00 p.m.

Wesleyan Methodist Church

Rev. Henry Kielty, Minister.

Winchester: Sunday School at 9.45 a.m. Morning Worship at 10.45 a.m. Evangelistic Service 7.30 p.m. Prayer and Fellowship Hour on Wednesday at 7.30 p.m. Youth meets on Friday at 7.30 p.m.

Hallville: Sunday School at 2.15 p.m. Afternoon Worship at 8.00 p.m.

Presbyterian Church

Winchester: Sunday School at 10.00 a.m. Service of Worship at 11.00 a.m and 7.30 p.m. Nursery and Supplementary Sunday School at 11.30 a.m.

Winchester Springs: Sunday School at 1.30 p.m. Service of Worship at 2.30 p.m.

Baptist Church

Pastor W. D. Brown, Minister.

Winchester: Sunday School at 10.00 a.m. Public Worship at 11.00 a.m. and 7.30 p.m. Mid-week Service on Wednesday at 8.00 p.m.

South Gower: Public Worship at 2.00 p.m. Young People's on Tuesday at 7.00 p.m.

Anglican Church

Canon G. Carryer, Incumbent.

South Mountain: St. Peter's, Holy Communion at 9.00 a.m. Winchester: St. Matthias, Holy Communion at 11.00 a.m.

HOME HINTS

Cabbage Odor

If a little charcoal is put into the water in which cabbage and ham are cooking, it will destroy the odor.

Flower Pots

Place a layer of small stones in the bottom of the flower pot, or the flower box, and it will keep the water from running through too fast.

A Better Dish Towel

A more efficient dish towel is a small cheap Turkish towel. It absorbs water better than the ordinary dish towel and leaves no lint on the dishes.

Curtains

When making curtains you will find that they will hang more evenly if the selvage is cut from the goods before hemming, as the selvage is more tightly woven and hangs more firmly than the rest of the fabric.

LAFF OF THE WEEK



"The difference between the fifteen cent oil and the forty-five cent oil is that the forty-five cent oil has never been used yet . . ."

INFUSION OF FAITH

By Edward L. Van Dyke

HANGING up the telephone, Nelson King settled down heavily in a kitchen chair to ponder over what he just had done.

He hadn't intended to summon young Don Baldwin. Instead he'd planned to visit his neighbor, tell him he thought it best that he, Don, did not see his daughter any more.

The Bible beside him, however, had turned his hasty fatherly decision aside.

Comfortable in the chair, Nelson King listened to the steady roar of the nearby creek. Then, knowing exactly what he had to do, he left the house.

Poor Janet—what a crisis to her life the flood had brought! Did she believe Don a coward—or had but one freak and uncontrollable fear in the man been unearthed?

Before her very eyes, Don Baldwin had, indeed, presented a pathetic figure that morning.

Three men had been nearby when the little Gleason child had fallen into the rain-swollen stream—Sam Gleason, the father, Don and Mr. King himself.

Into the cold reddish water the slight form had disappeared, to bob up again and drift with the swift current.

Desperately the men had raced along the bank.

Hearing the shouting, Janet had hurried from the house. With mixed dread and pride she had seen Don Baldwin move out on the swaying trunk of a tree, fallen into the stream.

The child was drifting near and Don had but to reach forth a hand to grasp the sodden form.

Cringing, he had turned and flung his arms about the reassuring body of the tree.

Past his abject form Gleason had plunged to make the rescue.

Later in the day, Nelson King had gone to The Book for comfort.

"Judge not and ye shall not be judged; condemn not and ye shall not be condemned," he had read.

The telephone call had followed.

He was in his little farmhouse office that night when the young man arrived. Tall, erect and clean looking, Don looked almost defiant as he shook hands with the older man.

Nelson King saw his daughter then, hovering uncertainly in the kitchen. And in her eyes her father could see the same strange defiance.

"Janet," he asked, "will you do something for me? Go to the poultry house and get that account book of mine. Take a flashlight—the power is stiff off, you know. No, sit still, Don—it's only a step or two to the rear of the house."

The girl had been gone but a short time when the men heard first the deep-throated roar of a farm animal—then a cry from Janet.

"Good heavens!" cried Nelson King—" the bull must be loose!"

Mr. King saw Baldwin racing toward the sound of Janet's voice. The bull roared menacingly, yet Don did not slacken his speed, unarmed though he was.

The voice of the middle-aged farmer, strangely calm, roared a command.

"Don—you and Janet get back here at once! I've the dog and a club—we'll take care of the bull. Take Janet into the house!"

The older man waited until they were gone, then the rays of his flashlight played on the dark form of the pawing bull. All was well. The two short and powerful ropes by which the bull was confined to a huge tree had held, as he knew they would.

On the damp ground Nelson King sank gratefully to his knees. The words he spoke were addressed to the faithful farm dog, but he hoped that God, too, was listening.

"Rex," said he, "it was a risk I had to take. But it worked—and you and I have reopened the door of faith for two fine young people. Now there is no distrust—no fear of fear itself."

MacLEOD, COMRIE & CO.
CERTIFIED PUBLIC ACCOUNTANTS
MUNICIPAL AUDITORS
Ottawa - Cornwall - Brockville - Kingston
Donald MacLeod, C.P.A. — 27 Merritt St., OTTAWA — Tel. 2-4123
Bryson Comrie, C.P.A. — 35 Second St. E., CORNWALL — Tel. 3400

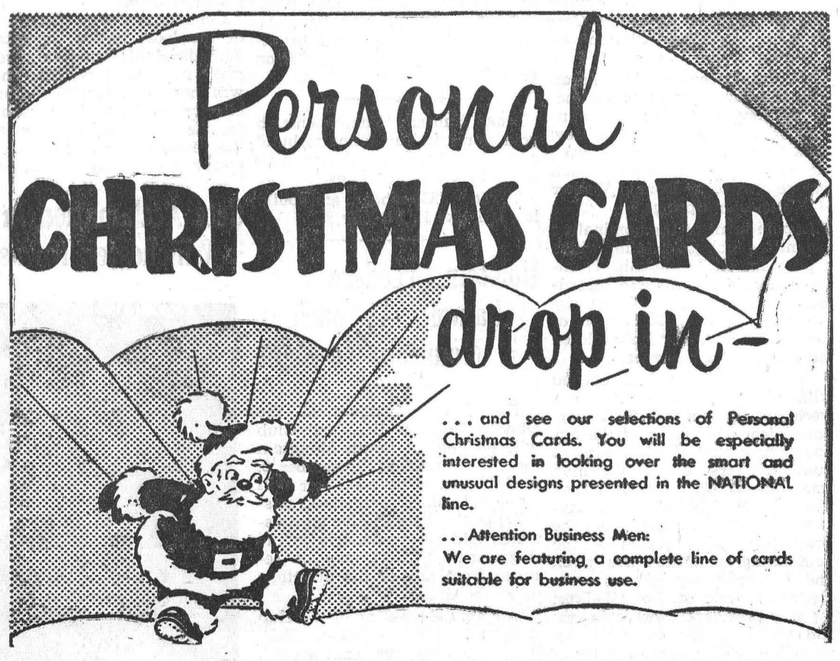

Drop In and See Our Samples

The Winchester Press

The 7th Column

Next Monday is election day in most municipalities. Here in Winchester there is a contest for the four Council seats, with five contestants in the field. Decide now the four whom you believe would make the best Councillors, then be sure and cast your ballot in their favour at the polls next Monday. Vote as you like, but vote.

* * * *

There are often tie games in hockey. Other tie games are Matrimony and Christmas.

* * * *

Consider the 4-H Club Pledge, which goes like this:
"I pledge—
My head to clearer thinking,
My heart to greater loyalty,
My hands to larger service,
My health to better living, for my club, my community, and my country."

* * * *

There's no denying the fact that as far as Rugby or Football are concerned, the contest for the Grey Cup last Saturday was one of the best on record. Possibly the ballyhoo that precedes the contest is a little overdone, but nevertheless it is Canada's greatest sports classic. Now that it is all over, maybe some of those football-crazy fans can settle down and take a little interest in some other things—such as work for instance.

* * * *

One of the illusions with a number of parents is their deep-rooted belief that the faults of their offspring are due to the other children with whom they play, says the Smiths Falls Record-News.

* * * *

"I wonder why a girl can't catch a ball like a man," mused he.

"Oh,' said she, "a man is so much bigger and easier to catch."

* * * *

T.D.F. in the Ottawa Citizen says: "This is the time of the year when football stadiums are full to capacity—and some of the spectators fuller than that!"

* * * *

Gal, if you'd like to shed ten pounds
Without a diet course
That ten to one will put on weight
And fill you with remorse,
I know a trip that's guaranteed
To make you shrink by sweats,
Just learn to do that stiff-legged walk
Done by the majorettes.

* * * *

Isn't it the truth? The most difficult thing in business is minding your own!

* * * *

A superstitious subscriber once wrote Mark Twain when he was editor of a Missouri newspaper. The subscriber told that he had found a spider in his paper and asked whether it was a sign of good or bad luck.

Twain wrote the subscriber and printed the reply in his newspaper. The letter read: "Old Subscriber: Finding a spider in your newspaper was neither good nor bad luck for you. The spider was merely looking over your paper to see which merchant is not advertising so he can go to that store, spin his web over the door, and lead a life of undisturbed peace ever afterwards."

* * * *

Mac: "You say your girl is wanted by the police?"

Jack: "And the firemen and sailors too!"

* * * *

Help fight T.B. by buying and using Christmas Seals. Send in your contributions today, for the supply you recently received through the mails.

* * * *

In matters of business, it is as important to give value for what you get as to get value for what you give.

* * * *

Tex: "I never drink, smoke, gamble or take out women, and tomorrow I will celebrate my 25th birthday."

Fit: "How?"

* * * *

Up in a Western Ontario town members of the Fire Department are asking for higher wages. As yet we haven't heard of the Council telling them to go to blazes!

* * * *

Consider these old proverbs:

You are never fully dressed in the morning until you have put on a smile.

Won't you come into the garden? I would like my roses to see you.

Ye must always speak well of the bridge that carries ye safe over.

The most inflammable kind of wood is a chip on the shoulder.

* * * *

Yes, folks! We'll keep you posted—there's only 19 more shopping days before Christmas. Better get that shopping done—it's later than you think.

CO-OP AUTO INSURANCE

If interested, contact County agents, Byron Martin, Hallville, Phone 602r34, South Mountain; Edwin McIntosh, Williamsburg, Phone 398r2, Morrisburg; Wm. J. Masterson, Chesterville, Phone 674, Chesterville. 28-1-yr.

IT'S NEVER TOO EARLY TO SELECT YOUR "RUST CRAFT" CHISTMAS CARDS
MANY BEAUTIFULL ASSORTMENTS Now On Display.
May We Help You?
1896 FLORA'S 1954
WINCHESTER, ONT.

PROFESSIONAL CARDS!

CASS & CASS
LAW OFFICES
Winchester, Phone 11.
Chesterville, Dial 735.
Bank of Nova Scotia Block.

G. WILLIAM GORRELL
Barrister, Solicitor, Notary Public
Office Phone 36 - Residence 6
MORRISBURG - Ontario

W. E. CARSON, D.C.
G. PAUL HOLTOM, D.C.
Chiropractors — X-Ray
309 Somerset St., OTTAWA.
Office Hours: 9.00 a.m. to 5.30 p.m. Evenings by Appointment. Phone 4-5373; Res., 3-7676 or 8-3590W. 17tfc.

WINCHESTER BEAUTY NOOK
Jean Wyatt and Florence Helmer
All lines of Beauty Culture, Hair Styling, Facials, Oil Treatments, Manicures, Cold Waves.
Open Tuesday and Thursday Evenings. Closed on Monday.
Phone 244 - - Winchester

GRAHAM L. CASSELMAN
CROWN LIFE INSURANCE
GENERAL INSURANCE
Phone 150W3 - Winchester

LYALL M. CROWDER
Representative For
MUTUAL LIFE OF CANADA
Automobile - Fire - Wind, Etc.
Auto Financing
Write, or Telephone 606r41, South Mountain, Ont.

HOWARD E. BICCUM
and
HAROLD D. POAPST
District Representatives for North American Life Assurance Co.
Also a complete Insurance Service for all lines of Fire and Casualty Insurance, including Hospitalization. Auto Financing also handled. Telephone 285, Winchester.

INSURANCE
FIRE, AUTOMOBILE and WIND INSURANCE
LOW COST AUTOMOBILE FINANCING
WALTER MOFFAT, Winchester.

S. EARL FREELAND, C.L.U.
District Representative for the Manufacturers' Life Iusurance Company
Special Services offered in connection with Group Pension Plans, Group Insurance, Estate Analysis, etc.
Phone 292 - Winchester, Ont.

For Cemetery Memorials See
W. J. L. BOYD & SONS
Representing
R. M. Best Granite Co., Kingston Architects and Craftsmen of Civic and private Memorials. Church Memorials of Bronze, Marble and Brass
PHONE 144 - WINCHESTER

CANADIAN LEGION, B.E.S.L BRANCH 108, WINCHESTER
Meets Second Monday of each month in Legion Hall, Winchester
All War Veterans Welcome.
CARL LAUSHWAY, President.
LORNE SAWYER, Sec'y.-Treas.

JAKE ROSS
All kinds of Poultry wanted at all seasons. Wool wanted. I buy all kinds of Hides.
Phone 81 - - Winchester

WINCHESTER L.O.L. NO. 862
Meets regularly in the Orange Hall, Winchester, at 8 p.m. on the second Monday of each month. Visiting Brethren always welcome.
Gordon Simzer, W.M.
Doug. Johnston, Rec.-Sec'y.

HENDERSON LODGE, 383, A. F. & A. M., WINCHESTER
Meets in the Masonic Hall, Royal Bank Block, on second Friday of each month at 8 p.m.
Visiting Brethren Welcome.
ROY A. CUMMING, W. Master.
DR. W. A. SHERWOOD, Sec'y.

LADIES' AUXILIARY
Canadian Legion, B.E.S.L.
Branch 108, Winchester
Meets Third Thursday of each month at 8.00 p.m. in the Legion Hall, Winchester. All eligible women welcome.
Mrs. Gordon Coons, President.
Mrs. Stirling Dawley, Secretary.



Don. Woods came through with games of 178, 229 and 210 to take the high triple with 617 in the Fireside Group on Monday. Arnold Sherwood was right behind with 616-239. Dudley Craig rolled the high single, a 255, and crossed 601. Harry Flora had 598-238, Bob Woods 559-248, Hugh Eadie 539-206, Howard Porteous 527-245.

Alex Williams led the Teachers' Group with a nice single of 285 and other games of 208 and 195 to cross 688. W. Parks had 606-240.

In the Happy Gang, Bea. Eadie put together games of 129, 200 and 261 to cross 590 and take double honours. Mary Potter had 519-227, and Carrie Isaac a 217 single.

In the Community League on Tuesday, Marjorie Chamberlain took the ladies' honours, having games of 167, 256 and 182 to cross 605. Lula Dawley had 586-223, Joyce Hay 583-227, Irene Scotland 536-238, Melva MacIntosh had a 244. single. Lloyd Bailey led the men with a nice single of 289 and other games of 214 and 200 to cross 703; Dalton Kenney had 681-258, Lorne Byers 671-231, Lorne Armstrong 636-253, Alex Williams 605-241. Last week in error, Alex was reported to have had 720-288,—he really had three nice games of 271, 288 and 261 for a triple of 820.

In the South Mountain Mixed League on Wednesday, Freda Berry took the ladies' honours, having 552-201; June Marriner had a 212 high single. Keith Beamish rolled games of 171, 253 and 214 to cross 638 and take both men's honours. Gus Cameron had 613-230, Clarence Marriner 572-225.

Audrey Craik had strings of 161, 251 and 144 to cross 556 and take double honours in the Morewood Mixed League on Thursday. Estella MacGregor had 552-228. Bert Reveler took the men's honours with 581-263.

Joyce Hay was away out in front in the Glamour Girls' League, having a high single of 279 and other games of 230 and 253 to cross 762. Joyce Angus had 636-230, Gwen MacIntosh 623-253, Lillian Acres 552-214, Donalda MacLaren 502-204.

Lloyd LaPorte had his best night of the season, having strings of 181, 260 and 297 to cross 738 and take both honours in the Country Gentlemen's League. Lorne Byers had 712-286, George Ruppert 658-260, Steve Corry 646-285, Harold Armstrong, 639-239, Lyle Loucks 613-235, Gordie MacDonald 609-229, Roger Barrie 605-235, Bill Porteous 601-245.

The New 1955 Monarch

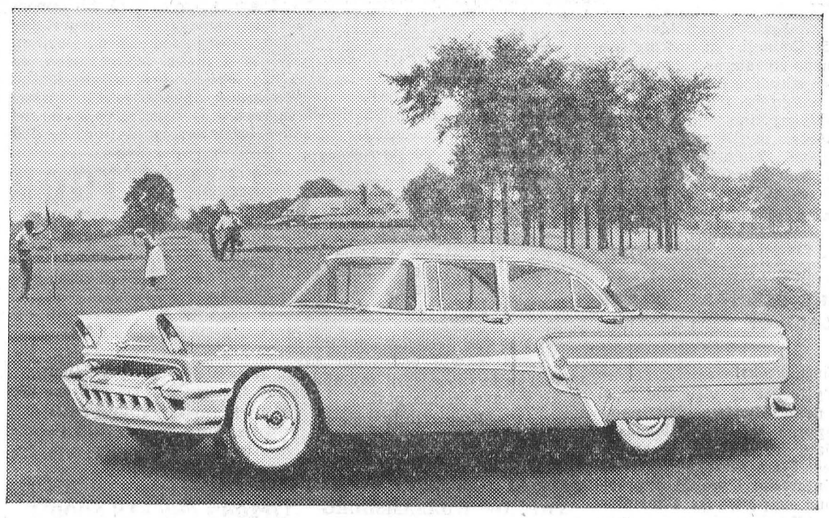

Representing the last word in modern styling and engineering, the completely new 1955 Monarch will go into production when the strike-bound plants of Ford of Canada return to normal. Longer, lower and wider, the new Monarch has a new roof design, new window moulding and a swept-back, wrap-around type windshield. It offers a choice of two new overhead valve V-8 engines with horsepower ratings of 188 and 198.

Gifts FOR CHRISTMAS

- GLADSTONE WATCHES
- LORIE WATCHES
- FORGET-ME-NOT DIAMONDS
- BOND BOYD JEWELLERY
- ROYAL ALBERT CHINA
- ROYAL DOULTON CHINA

FREE GIFT WRAPPINGS - FREE ENGRAVING

AT

FAWCETT'S

JEWELLERY STORE

Phone 229 - - Winchester, Ont.

HULBERT

Mrs. S. D. Thorpe, of Brockville, had tea with Miss Luva Thorpe on Thursday.

Mrs. Merle Graham and children spent Thursday with her sister, Mrs. Keith Flegg, and Mr. Flegg and children.

Mr. Rathwell, of Moose Jaw, visited his daughter, Mrs. Lorne Mellan, Mr. Mellan and Christine, recently.

Mrs. Jas. Graham visited Mr. and Mrs. Harry Greenhalgh and also Billie in the Kingston General Hospital one day last week. Glad to hear Billie is improving.

Mr. and Mrs. Wesley Flegg called on Mr. and Mrs. Alex McConnell, of Morewood, on Saturday.

Guests of Mr. and Mrs. Wesley Flegg on Sunday were: Mr. and Mrs. Wesley Presley and Mrs. Donald Lawless, of Ottawa; Mr. and Mrs. Alex McDonald and Paul and Mrs. L. McDonald, of Alexandria.

For Quick Action, Use Press Classified Advts.

RUNNING IN MATILDA



MR. MAHLON ZERON

Well-known auctioneer and a former reeve of Matilda Township, who has re-entered municipal politics and will oppose the present Matilda Reeve, Mr. Orville Seeley, for the reeveship in next Monday's election.

Memorial Hospital Auxiliary Executive Entertained To Dinner

The Board of Directors of Winchester District Memorial Hospital sponsored a dinner for 26 member of the Executive and Directors of the Hospital Auxiliary for 1953-54 in the Nurses' dining room at 7p.m. on Wednesday, November 24th.

Due to illness, several members were unable to attend. A turkey dinner, with all the trimmings, was served. In the absence of the president, Mrs. Ledgerwood, Mrs. Keith Carkner expressed the thanks of the Auxiliary to the Board and Nursing staff. Miss H. C. Wilson thanked the Auxiliary for all the assistance they had given, and said. "The dope in the capsule given each member expresses true sentiments." Miss Wilson also introduced the kitchen staff who were responsible for the well-prepared dinner.

Due to a census of 49 patients, a thorough tour was not in order. The operating room was shown. as several members were anxious to see some of the equipment they had donated to this department, especially the glove-powdering machine. Laundry, kitchen, store rooms, X-ray and laboratory were all open to the visitors.



AVOID meal monotony and make food preparation more fun for yourself with some of these simple tricks:

Canned fruit can be frozen in the freezing compartment, right in the can. For serving, open both ends of the can and push out the mixture which will be solid. Slice and top each slice with whipped cream and coconut for an interesting dessert.

Clove apples are wonderful with ham or pork, or as a dessert. Simmer quartered apples, with core section removed in sugar and water syrup to which cloves have been added. Serve warm with meat, or cold with cream for dessert.

Sweet potatoes are more delicious than you can imagine when they're mashed and blended with cinnamon. Sprinkle paprika over the top for garnish.

Prune Whip takes on a glamorous look when it's served in tall glasses. Alternate the prune mixture with sliced bananas and top with whipped cream, chopped nuts and a maraschino cherry.

RECIPE OF THE WEEK

Holiday Wafers

⅔ cup butter
1 cup sugar
2 eggs
4 cups all-purpose flour
2 teaspoons baking powder
1 teaspoon cinnamon
½ teaspoon cloves
½ teaspoon allspice
¼ teaspoon nutmeg
½ teaspoon salt
½ teaspoon vanilla
⅓ cup milk

Cream together butter and sugar. Mix in thoroughly the eggs, well beaten, and sifted dry ingredients, added alternately with milk and vanilla. Roll and cut in fancy shapes, if desired. Bake in a moderate (375°F.) oven for 10 to 12 minutes.

C. G. I. T. NEWS

The St. Paul's C. G. I. T. held their regular meeting on Monday evening at the home of Miss Helen Davidson. Shirley Barkley was in charge of the meeting. Bible Study groups and crafts followed the opening, The turkeys made from pine cones, pipe cleaners and chocolate paper looked very cute. The girls have been practising for their Christmas Vesper Service which will be held on Sunday evening, December 12th in the church.

Has your Subscription expired?

Gifts Galore AT THE DRUG STORE

TOILETRY SETS by Revlon, Yardley, Tiffany, Coty and Evening In Paris.

BOXED GIFT STATIONERY - - 50c to $2.50
BRUSH COMB and MIRROR SETS - $5.95 up
HAIR BRUSHES - - 75c to $4.95

Phone 34 **J. F. Smith Drug Co. Ltd.** Phone 34
G. H. LaROSE, Phm. B. WINCHESTER, ONT.
Your Doctor's Prescription is our best medicine.

1955 Model CONSUL
English Built FORD
Now On Display In Our Showroom

Doughty Motors
Your FORD and MONARCH Dealer
Telephone 49 - - Winchester, Ont.

G.E. Radios For '55
Are ALL New

New Modern Style; New Rod Antenna; New Phono Volume Control; New Troublefree Chassis, plus the famous "Dial Beam." See them at MYERS' RADIO SALES, Williamsburg, Ont.

Phone 161r23.

Everything Must Be Sold
Sale Starts Today

HARRY'S SPORT SHOP
GOING OUT OF BUSINESS SALE

All Sales Final and For CASH. No Alterations.

NO. 1 ASSORTMENT OF
Men's Jackets
Values to $16.95, Going at
$8.95

NO. 2 ASSORTMENT OF
Men's Jackets
Values to $24.95, Going at
$14.95

Work Shirts
ANY SHIRT IN THE STORE
$1.98

TWO GROUPS OF MEN'S
Fine Sweaters
Pullovers and Cardigans
Values to $8.75
$4.95 - $5.95

THIS SALE WILL CONTINUE UNTIL OUR LARGE STOCK OF QUALITY MEN'S WEAR IS ENTIRELY SOLD OUT. FIRST COME, FIRST SERVED.

HATS ANY HAT IN THE STORE Values to $8.00 **$3.95**

Fine Shirts Values to $4.50, Only **$2.95**

11 SUITS $25.00 REGULAR VALUES TO $55.00

Sport Shirts Values to $3.95, Only **$1.95**

13 SPORT COATS *Values to $30.00* **$17.95**

Fine Hose ANY HOSE IN THE STORE **98c**

50 prs. Slippers Values to $6.50. On Sale **$3.95**

MEN'S WOOL *Work Socks* **2 Pair $1.00**

WATCH OUR GRAB COUNTER
Every Day Merchandise Will Be Put Out At Drastically Reduced Prices.

8 ONLY
Top Coats
$25.00
Values to $42.50

MEN'S
FINE PANTS
Reduced To
Half Price

LARGE ASSORTMENT
Men's Fine Gloves
$2.95
Regular Values to $4.95

As I am discontinuing my business in Winchester under the name of "Harry's Sport Shop," I would like to take this opportunity to thank my customers and friends for their valued patronage.—H. R. Keyes.

H. R. KEYES, Winchester, Ont.

Hold Stewardship Rally At Winchester

Members of the Committee of Stewards from United Churches at Chesterville, Elma, Winchester Springs, Inkerman, South Mountain, Hallville and Winchester, attended a zone rally in Winchester United Church last week.

Rev. Murray Jose, of Prescott, was chairman for the meeting, and an address on "Stewards and Stewardship," which suggested practical means of improving methods of administration, was given by James Anderson, of Iroquois.

Group discussions on two subjects, "Who Should Be Members of the Committee of Stewards" and "Is It Christian to ask for Money to Support the Work of the Church" were held, and reports of conclusions were presented by Ralph Allison, Winchester Springs; Eldon Fennell and F. Erle Helmer, Winchester.

The speaker was thanked by Mr. Helmer, and the thanks to the Winchester group and ladies who provided luncheon at the conclusion of the meeting was moved by Frank Gilroy, South Mountain.

Specials!

Chase and Sanborne Coffee, 1 lb. tins -	$1.14
Kam, canned meat, per tin - -	36c
St. Williams Orange and Grapefruit Marmalade -	29c
Large Bag of Fluffs with Free safedge tumbler -	33c
Habitant Pea Soup, Large 28 oz. tins - -	14c
Ivory Personal Bar Soap - Special 4 bars	21c
Gerbers Baby and Junior Foods - - 2 tins	19c
Purex Toilet Tissue, guaranteed better tissue, 3 rolls	41c
Burns Jellied Head Cheese, baking dish Free, 3 lbs.	99c

We now have a stock of Top Quality Mixed Nuts, Peanuts, and Mixed Christmas Candy. Stock up now at our low prices.

MacINTOSH'S

Groceteria **PHONE 46** Winchester

Election Cards

TO THE ELECTORS OF THE VILLAGE OF WINCHESTER

Dear Friends:—

At the request of a large number of citizens, I have allowed my name to remain on the list of candidates for Councillor for the year 1955. I have served the village in various capacities, and, as a ratepayer and lifelong resident of Winchester, I feel that I could be of further service to the citizens in general as a member of the Municipal Council. In soliciting your vote and confidence at the polls next Monday, I assure you that, if I am elected, your interests will be my first consideration, and that I will support any move that will make our village a better place in which to live.

Sincerely yours,
28c GERALD HELMER

TO THE ELECTORS OF THE VILLAGE OF WINCHESTER

Having served as a member of the 1954 Council, I feel that the experience gained thereby will enable me to be of better service to the ratepayers during the year 1955. With this in mind, I have decided to be a candidate for Councillor and would appreciate your vote and confidence at the polls on Monday. If elected, I promise to serve the municipality to the best of my ability.

Wishing you all the Compliments of the Season.
28c ALLAN MacINTOSH.

TO THE ELECTORS OF THE VILLAGE OF WINCHESTER

Dear Friends:—

Having gained two years' experience as a Municipal Councillor, I am again a candidate for the 1955 Council. In making the decision to remain as a candidate, I did so with the firm conviction that I would be required to devote both my time and energy in the interests of the ratepayers of this village. If elected, I promise to serve you faithfully and to the best of my ability.

Wishing you all the Compliments of the Season.
28c MAX BOYD.

TO THE ELECTORS OF THE VILLAGE OF WINCHESTER

Greetings, Folks!

Don't forget to visit the local polls next Monday. My name will appear on the ballot as a candidate for Councillor, and if you feel I am qualified to serve your interests, I would appreciate your support. As a member of the 1954 Council, and having served several terms on the School Boards, I have had considerable experience in municipal matters. My only interest in seeking the office of Councillor is to serve Winchester and its citizens.

Wishing you all a Merry Christmas and a Happy New Year.
28c ROBERT WOODS

TO THE ELECTORS OF THE VILLAGE OF WINCHESTER

As a citizen and business man deeply interested in the welfare of Winchester, I have decided to offer myself as a candidate for Municipal Councillor. Although I am a comparatively newcomer to Winchester, my interest in local municipal matters is, however, as enthusiastic as any other citizen. I am in business here and intend to make this village my future home. I submit my services as a public-spirited citizen only, and you can rest assured that if I am elected, the interests of the ratepayers will always be my first consideration. May I rely on your support at the polls on Monday?

In all sincerity,
28c HARRY J. THOMAS

TO THE RATEPAYERS OF THE TWP. OF WILLIAMSBURG

Having served your Municipality for the past three years as Reeve, and not being able to make a personal call on everyone, I would like to take this opportunity to ask you for your support at the Polls on Dec. 6th. If elected, I will endeavour to serve you to the best of my ability as I have in the past.

Respectfully yours,
28c BERNICE FROATS

TO THE ELECTORS OF THE TWP. OF WILLIAMSBURG

Having qualified for Reeve for our township, I am again asking for your support. Should I be elected, my only promise is to work in the best interests of our township. Thank you for your past support and co-operation.
28c DON. KYLE.

TO THE ELECTORS OF THE TWP. OF WILLIAMSBURG

After having been nominated for the past three years, I have decided to place my name before the people as a candidate for Councillor for the coming term. As I will not be able to see each of you personally, I will take this opportunity to ask for your support, and if elected, will do my best to hold the confidence you have placed in me.
28p HAROLD PEMBERTON

TO THE ELECTORS OF THE TWP. OF WILLIAMSBURG

I would like to take this opportunity to solicit your support for Councillor in the coming election. While I have never acted as Councillor, the interests of the Township have always been my interests, as they have been for the Robinson family in the 109 years we have been settled in the Township. My sympathetic consideration is extended to those who are to lose their homes in the coming Seaway Development, and if elected I promise to support any move that will lessen the necessary hardship.
28p MASON ROBINSON.

TO THE ELECTORS OF THE TWP. OF WILLIAMSBURG

After due consideration and at the request of several ratepayers in the Township, I have allowed my name to appear as a candidate for Councillor in the Township of Williamsburg. I am deeply interested in better municipal government for our township, and if you believe that I can better serve you as a Councillor, I would appreciate your support at the polls next Monday.

With every good wish to all of you for a Happy Holiday Season, I am

Sincerely,
28c STRADER McINTOSH

For Quick Action, Use Press Classified Advts.

ALLIED FOOD MARKETS

CUT GREEN BEANS, Choice, 20 Oz. Cans ---- 2 for 29c
CHOICE DESSERT PEARS, 20 Oz. Tin ---- 19c
KEN-L RATION DOG FOOD, 16 Oz. Tin ---- 2 for 25c
PUSS'N BOOTS CAT FOOD, 8 Oz. Tin ---- 3 for 27c
CROWN CORN SYRUP, 2 lb. 29c
SHERRIFF'SS FRUIT PUDDING (Tin) ---- 31c
LIPTON'S CHICKEN NOODLE SOUP MIX ---- 2 for 23c
WHOLE CHICKEN, 3¼-lb., $1.69
FRY'S COCOA, 1-lb. tin ---- 79c
PLAIN OLIVES, 16-oz. Piggy Bank Jar ---- 27c
FRUIT COCKTAIL, 28-oz. ---- 43c
TANGERINES ---- 25c
FLORIDA ORANGES, 2 Doz. 49c
McINTOSH APPLES, 5-lb. Cello Bag (Fancy) ---- 59c
CALIFORNIA CELERY, large 19c
GRAPEFRUIT ---- 10 for 45c
HADDOCK FILLETS ---- 37c lb.
SHOULDER BEEF ---- 33c lb.
BREAKFAST BACON ---- 45c lb
MAPLE LEAF CELLO WEINERS, 1 lb. ---- 37c
SMOKED BONELES PICNIC, 57c
TRIMMED PORK LOINS, Rib End 49c, Loin End 53c
FRESH LEAN HAMBURG, 2 lbs. for 59c
FRESH PORK SAUSAGE, 2 lbs. for 69c

MacPherson & Summers
(Two Stores)
EAST END MARKET -- Phone 80
COLD STORAGE ---- Phone 253

FEED NEWS

BUY OLD CROP GRAIN

According to reports, new crop grain from the West may not be as good quality as the 1953 grain which we have been getting.

As new crop grain will be coming east any time now, we suggest that it is a wise idea to put in a supply of the old crop stock while it is available.

We have old crop Western Oats, Barley and Wheat in the bins now and orders will be filled from the old crop stock as long as it lasts.

The way the markets are, you can save money by buying now, as well as having better grain.

Give us a call, Phone 136, and order some of this old crop grain for next delivery.

MIXING

Making the best use of this local grain is quite a problem—some of it is well filled and fairly heavy quality, but much of it is not so good.

Adding a few bags of the Western Barley (No. 1 Feed grade) helps provide weight and feeding value lacking in the local grain this year.

Ground or Rolled Wheat, Ground Corn or Middlings added to mixes will help too.

For off grade grain which is not palatable, Ful-O-Pep's New 'Hi-Sweet Blend' really sweetens it up and adds minerals and vitamins as well. In fact 'Hi-Sweet Blend' is doing an excellent job as an all purpose cattle feed. It adds bulk, variety, and acts as a conditioner. Feed 'Hi-Sweet Blend' to young or mature stock, dairy or beef cattle, dry or fresh.

Have your grain ground or rolled and mixed while you wait.

Use X-L-O 24% Dairy Supplement or Ful-O-Pep 24% Dairy Supplement to make up the protein balance that you want.

To make a 15% meal mixture, mix at the rate of 100 lbs. of 24% Dairy Supplement to 200 lbs. of ground or rolled grain (local or western).

BREEDER MASH & HATCHING RATION

Feed Ful-O-Pep Breeder Mash or XXX Hatching Ration for high hatchability and at the same time keep up profitable production.

The hatching season is earlier each year—start feeding in time to cash in on hatching egg prices.

Fennell Feed Company
Winchester, Ont.

H. W. ALGATE
OPTOMETRIST
206 Laurier Ave. West, Ottawa, Ont.

In Attendance at A. W. Davidson's, Winchester
Thursday, December 9th
For Appointment Call 75.

In Attendance at P. J. Gilroy's, Chesterville
Thursday, December 16th
For Appointment Call 355.



DOLLAR DAYS AT I.G.A.

LIGHT BULBS, 25, 40, 60 Watt ---- 6 for $1.00
REGULAR or CHUBBY KLEENEX ---- 6 for $1.00
AYLMER TOMATO CATSUP, 11-Oz. Bottle ---- 5 for $1.00
AYLMER TOMATO SOUP, 10 Oz. ---- 9 for $1.00
AYLMER FANCY DEW DROP PEAS, 20-Oz. ---- 5 for $1.00
ROBIN HOOD WHITE CAKE MIX, 15-Oz. Pkg. ---- 4 for $1.00
1 QUART SUCCESS WAX, reg. 99c, plus 1 Adjustable MONKEY WRENCH, value 49c ---- Both for only $1.00
LYNN VALLEY STANDARD PEACHES, 15-oz., 6 for $1.00
McLAREN'S PICKLES, Sweet Mixed, Sweet Mustard, Sweet Wafer, 16-Oz. Jars ---- 3 for $1.00
CLARK'S PORK & BEANS, in Tomato Sauce, 20-oz. 6 for $1.00
IGA VITAMIN PACKED MARGARINE, 1-lb. Pkg. ---- 4 for $1.00
ALL NEW WHITE SWAN TOILET TISSUE, lge. rolls, 10 - $1.00
LIPTON'S CHICKEN NOODLE SOUP MIX or TOMATO VEGETABLE SOUP MIX ---- 10 for $1.00
CLARK'S FANCY TOMATO JUICE, 20 oz. tins ---- 8 for $1.00
PARD DOG FOOD, 15-oz. tins (reg. or with liver) 9 for $1.00
IGA CHOICE WAX BEANS, 20-oz. Tins ---- 7 for $1.00
ROYAL INSTANT PUDDINGS ---- 8 for $1.00
KRAFT DINNER ---- 9 for $1.00
AYLMER CHOICE KERNEL CORN, 14-oz. tins ---- 7 for $1.00
CHEEZ WHIZ, 8-Oz. Jar ---- 3 for $1.00
1 ROLL ALUMINUM FOIL WRAP, 25 ft., and 3 ROLLS SAVE-ALL WAXED PAPER, 25 ft. ---- All 4 for only $1.00
SUNNY MORN COFFEE, Lb. Bag ---- $1.00
IGA ROYAL GUEST TEA, ½-Lb. Pkg. ---- 2 for $1.00
LIBBY'S SWEETENED BLENDED JUICE, 20 Oz., and LIBBYS SWEETENED GRAPEFRUIT JUICE, 20-oz., 8 - $1.00
VICTORIA LIGHTWEIGHT 5-CORD BROOM ---- $1.00

FRUITS, MEATS and VEGETABLES

GOLDEN YELLOW BANANAS ---- 2 lbs. for 35c
FANCY RED MacINTOSH APPLES, 3-lb. Cello Bag ---- 33c
CANADA NO. 1 CARROTS, 20-Oz. Cello Bags ---- 2 for 19c
VEAL, Front Rolls ---- 39c
SWIFTS PREM. FRANKS ---- 37c lb.
SWIFT'S PREM. BOLOGNA ---- 27c lb.

THOMAS' WINCHESTER, ONT.
BARCLAY'S WILLIAMSBURG, ONT.
PORTEOUS' VERNON, ONT.

SHOP AND SAVE AT "Your Local IGA Stores"
IGA FOOD STORES

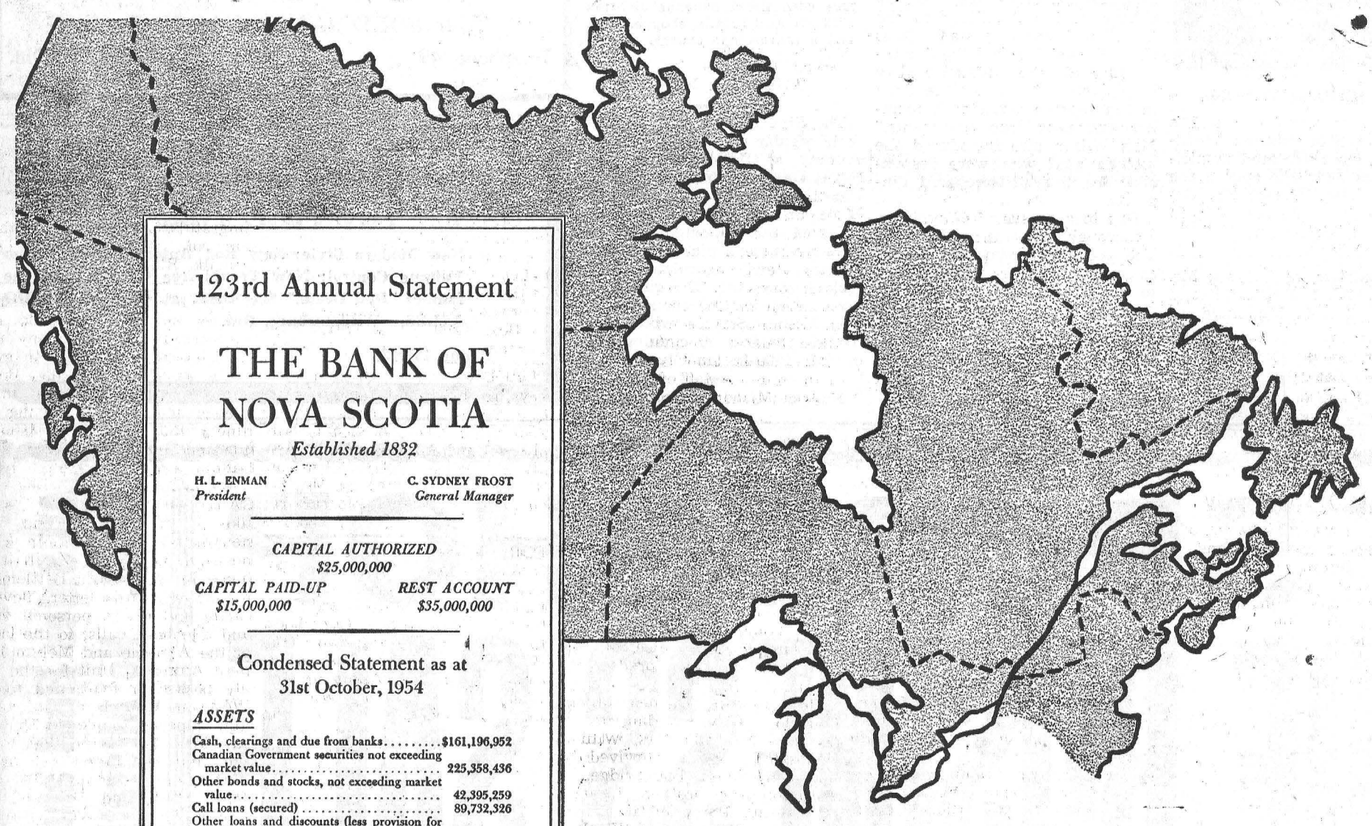

123rd Annual Statement

THE BANK OF NOVA SCOTIA

Established 1832

H. L. ENMAN, *President* — C. SYDNEY FROST, *General Manager*

CAPITAL AUTHORIZED $25,000,000
CAPITAL PAID-UP $15,000,000 — *REST ACCOUNT* $35,000,000

Condensed Statement as at 31st October, 1954

ASSETS

Cash, clearings and due from banks	$161,196,952
Canadian Government securities not exceeding market value	225,358,436
Other bonds and stocks, not exceeding market value	42,395,259
Call loans (secured)	89,732,326
Other loans and discounts (less provision for estimated loss)	478,715,349
Customers' liability under acceptances and letters of credit (as per contra)	17,608,276
Bank premises	9,457,944
Controlled Company	3,966,003
Other assets	693,292
	$1,029,123,837

LIABILITIES

Deposits	$957,755,826
Acceptances and letters of credit outstanding	17,608,276
Other liabilities	3,235,242
	$978,599,344
Shareholders' Equity	
Capital paid-up	$15,000,000
Rest account	35,000,000
Undivided profits	524,493
	50,524,493
	$1,029,123,837

GENERAL OFFICES: TORONTO, CANADA

Branches across Canada and in
JAMAICA — CUBA — PUERTO RICO
DOMINICAN REPUBLIC — TRINIDAD
LONDON, ENG. 108 Old Broad St. — *NEW YORK, U.S.A.* 37 Wall St.

YOUR PARTNER PASSES THE BILLION-DOLLAR MARK

This has been a busy, booming year in Canada. The Bank of Nova Scotia's 123rd Annual Statement shows it. The Statement shows the Bank's assets soaring over the billion-dollar mark for the first time—a proud new record, achieved because Canada, too, has had a record year in so many ways. This milestone is just one more reflection of the contribution The Bank of Nova Scotia is making towards Canadian progress . . . *your* progress.

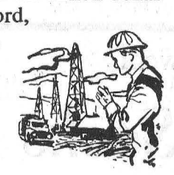

Behind the figures of the Statement, you can read how the Bank has been called upon to help you save, borrow, build businesses, expand or modernize factories, drill for oil, mine for metals, lay new roadways, set up new airways . . . the thousand and one enterprises that strengthen and enrich our Canadian way of life.



The Bank is there with funds, with expert counsel, wherever men are at work releasing the wealth of Canada's natural resources . . . in hydro-electric schemes, in scientific research . . . in the construction of hospitals, welfare centres, schools . . . in commerce, both export and import . . . in industry, both large and small . . . wherever the Bank can help you to greater employment, more extensive productivity, and an ever-high standard of living.



The Bank of Nova Scotia is your partner in helping Canada grow . . . yesterday . . . today . . . and tomorrow. You can obtain your free copy of The Bank's annual report from your nearest branch of The Bank.





• *Your Partner in* *Helping Canada Grow*

The BANK of NOVA SCOTIA

Your BNS Manager is a good man to know. In South Mountain he is I. A. Keays. In Chesterville he is W. A. McLaggan.

Contest Winner

The winner of last week's $5.00 Credit Note in our Christmas Contest was MR. BOB CLIFFORD

Vice & Craig
WINCHESTER, ONT.

1955 DODGE REGENT Now On Display!

MacDonald Motors Winchester
PHONE 280 Main Street, West., WINCHESTER

WILLIAMSBURG

Mr. Jay Bailey, of Chesterville, visited Mr. and Mrs. Milton Shaver on Sunday.

Mr. and Mrs. Walter Erratt and Frank, of Massena, N. Y., spent Sunday with Mr. and Mrs. Lorne Hogaboam.

Mr. and Mrs. W. E. Trickey spent Wednesday and Thursday in Athens with their daughter and son-in-law, Mr. and Mrs. Glenn Ferguson. While there Mr. Trickey attended the Annual Cheese Convention and Banquet, which was held in the Manitonna Hotel on Wednesday.

Mrs. Ida Bump, of Potsdam, N. Y., visited Mr. Geo. Hill and Mrs. Jack Hill for a few days.

Recent guests at the home of Mr. and Mrs. Claude Casselman were Mr. and Mrs. Douglas Warner, John and Norman, of Cornwall; Rev. and Mrs. J. L. Kirchhofer, of town.

Mrs. M. W. Locke is spending a few days in Toronto with her daughters.

A reception for Mr. and Mrs. Billie Tupper, of Iroquois, was held at the home of the groom, Mr. and Mrs. Howard Tupper, on Friday evening last. There were 27 members of the family present. Refreshments were served at the close.

Miss Hilda Porteous spent the week-end with Mr. and Mrs. Lorne Bell.

Mr. Keith Casselman, of Ottawa, spent the week-end with Mr. and Mrs. Grant M. Casselman.

Guests at the home of Mr. Stanley McIntosh on Sunday were Mr. and Mrs. Ken. Durant, of Winchester, and Mr. and Mrs. Billie Hayes and family, of town.

Mr. and Mrs. Arden Trickey spent last Friday in Ottawa.

Guests at the home of Mrs. W. Strader on Sunday evening were Mr. and Mrs. Lorne Hogaboam, and Mr. and Mrs. Walter Erratt, of Massena.

200 Attend Turkey Bingo

Approximately 200 people attended the Turkey Bingo in Paul's Hall last Wednesday night, sponsored by the Williamsburg Branch of the Canadian Legion. Twenty-five turkeys were given as prizes. Winners of the five special games were Mrs. Geo. Gow, Mrs Billy Dillabough and Ronnie Bell, of Williamsburg; Mr. Francis Barkley and Mrs. Ed. Lapierre of Morrisburg. Other regular game winners were: Clifton Merkley, Dunbar; Mrs. Lawrence Shane, Winchester Springs; Mrs. Hubert Loucks, Elma; Mr. Max Smith, Mrs. Dick Fairbairn, Mr. Garnet Empey, of Dundela; Mrs. Lloyd Froats, Dunbar; Frances Barkley, Iroquois; Duane Hess, Cy. Powers, George Gow, Mrs. Glenn McIntosh, Mrs. Iden Whitteker, Mrs. Aden Casselman, Mrs. Claude Casselman, Clare Hollister (2), of Williamsburg; Miss Ruth Hummell, Harry Street and Mrs. Frances Disotell, Morrisburg.

Surprise Party

The Nation Valley friends and neighbours pleasantly surprised Mr. and Mrs. Andrew Carruthers on Wednesday evening, Nov. 24, by presenting them with a lovely eight-day clock, and two cups and saucers of English China. The address was read by Mrs. Kenneth Merkley,and the gifts were presented by Mrs. Ralph Gray. Refreshments were served by Mrs. Lloyd Merkley, Mrs. Ralph Gray and Mrs. K. Merkley.

SOUTH MOUNTAIN

Mrs. Sam Marquette and Mrs. Lorne Boyd were making their annual visits in the interests of the Bible Society, last week.

The vicinity was shocked to learn of the death of Mr. Alex Cowie at the Ottawa Civic Hospital last Tuesday. To his widow and family we extend sincere sympathy.

Mr. John Harper has arrived home after spending several months at Brockville.

The many friends were sorry to hear of the death of Mr. Fred Lannin, of Merrickville. A number from here attended the funeral.

Mr. Wm. Harper, of Niagara Falls, spent the latter part of the week at his home here.

Mrs. M. Wright and Carolyn, of Prescott, and Mr. E. Maud, of Smiths Falls, had dinner on Sunday with Mr. and Mrs. Lloyd Montgomery and Mrs. Doris Berry.

Mr. Douglas Mulholland, of Fort Saskatchewan, Alta., is spending this week at his home here.

Mrs. E. Maud and Sherrill, Mrs. Clinton Berry and Larry, Mrs. Hoeksema and Mr. Clifford Berry spent Saturday at Cornwall.

On Thursday evening Mr. and Mrs. H. Montgomery, of Monkland, called at the former's home on returning from a dairy banquet in Brockville.

Mr. and Mrs. Clarence Mariner and Randy spent Friday at Ogdensburg, N. Y.

Mr. and Mrs. Robt. Anderson, of Smiths Falls, were visitors here over the week-end.

Mr. and Mrs. Howard Webster and Mr. and Mrs Craig Earle and little son, of Brockville, were Sunday guests of Mr and Mrs. G. Boyd.

Mr. and Mrs J. W. Gilroy were guests of their daughters at Hulbert on Sunday.

Mr. and Mrs. Elzie Nesbitt, of Prescott, Sundayed with his parents, Mr. and Mrs. Howard Nesbitt.

Mrs. Elbert Maud and little Sherrill, of Smiths Falls, spent a few days with her parents, Mr. and Mrs. Lloyd Montgomery, and Mrs. Doris Berry, last week.

Late Mrs. Cyrus Crowder

Funeral services were conducted by the Rev. W. E. Wright, of South Mountain at the Armstrong Funeral Home for Mrs. Cyrus Crowder. Mrs. Crowder passed away recently at Heckston following a lengthy illness.

In her 87th year, she was born at Pleasant Valley, a daughter of the late Mr. and Mrs. David Christie. She was married to Cyrus Crowder, who predeceased her five years ago.

At the funeral Rev. Mr. Wright took his text from II Tim. 4:6. Mrs. Chester Gilroy, of Heckston, was the organist.

The pall-bearers were Messrs. Earl Gilmer, Roy Keck, Ken. Hunter, Alex Mellan, Sam Hamilton and James Cowan.

Floral expressions of sympathy were from the following:

Wreaths—Mr. and Mrs. Ira Ellis, Mr. and Mrs. Herb Clark, Jane and Ella Crowder.

Sprays—Mrs. Myrtle Christie and family; Mr. and Mrs. Byron Martin; Mr. and Mrs. Harry Kenney.

Containers—Mr. and Mrs. Wm. Crowder; M. Sullivan and Mrs. F. Meikle; Mr. and Mrs. Chas. Hunter; Mr. and Mrs. Ken. Hunter; Mr. and Mrs. Bruce Barclay.

ORMOND

Mrs. Ken. Carkner attended the Auxiliary Banquet in the Memorial Hospital on Wednesday night.

Miss Mary McDonald, nurse-in-training at Grace Hospital, Ottawa, spent Saturday with her parents, Mr. and Mrs. Fred McDonald.

A Bingo Party, in aid of the Hospital Auxiliary, will be held at the home of Mrs. A. K. MacDonald on Wednesday, Dec. 8th.

Mr. and Mrs. Bill Stewart and children were Sunday dinner guests of Mr. and Mrs. George Stewart, Morewood.

Mr. and Mrs. Jas. C. McGregor spent a few days this week with Mr. and Mrs. Jas. Voorneveld, of Ottawa.

Mr. Don. Campbell has returned after spending his holidays in Bermuda.

Mr. Glen Campbell is at present on a business trip to Newfoundland.

Mr. and Mrs. Jas. E. McLean and Charlie and Mr. Tommy McLean had dinner with Mr. and Mrs N. M. Smith, of Ottawa, on Tuesday.

Miss Ruth McRobbie, of Ottawa, was a week-end guest at the home of her sister Mrs. Alex MacGregor.

Mr. and Mrs. Erwin Cumming held a very successful crokinole and television party on Wednesday in aid of the Hospital Auxiliary.

The B. Y. P. U. met at the home of Mrs. Lorne Carkner on Friday evening with Mr. Don. Campbell as director. Practice was started on a Christmas Play. The next meeting will be held at the home of Mrs. Hubert Carkner. Roll call will be answered with a verse from the book of St. Mark.

Mr. and Mrs. Donald Rattray and sons, David and Richard, were Sunday guests at the home of Mr. R. J. Cinnamon.

We are pleased to report Mr. N. J. Porteous much improved after his illness the past week.

CASS BRIDGE

We wish to extend our sincere sympathy to Mrs. Ernest Munroe in the death of her sister.

Mr. and Mrs. Floyd Pemberton spent a few days visiting friends in Ogdensburg, Potsdam and Massena.

Mrs. Floyd Coons called on Mrs. Connie Black last week.

Mr. and Mrs. Walter Erratt and Frank, of Massena, spent Monday with Mr. and Mrs. Arnold Hogaboam.

Mr. and Mrs. Ernest Munroe attended the funeral of the latter's sister, Mrs. Campbell, of Dunvegan.

Mrs. Arnold Hogaboam spent a few days with Mr. and Mrs. Walter Erratt and boys, of Massena.

WINCHESTER SPRINGS

Mr. D. D. Walker attended the Laymen's Banquet of the Brockville Presbytery at Prescott on Tuesday evening.

Mr. and Mrs. Cecil McIntosh spent the week-end in Montreal with Mr. and Mrs. Eric Steele.

Mr. J. W. Webb spent a few days last week in Toronto.

The sympathy of the community is extended to Mrs. Geo. Casselman and family in the loss of a son and brother, Mr. Floyd Casselman, by drowning at Cardinal.

Callers at the home of Mr. and Mrs. Thos. Cunningham were, Mrs. Bowering, Miss Bowering, Mr. and Mrs. Egerton Barkley and family, of Elma; Mr. Jas. Cunningham, Mrs. Lyle Hess and Stephen, Mr. and Mrs. Graham Garlough and Susan, of Williamsburg.

Mrs. Abe Bailey is spending a couple of weeks in Waddington with Mr. and Mrs. Don. Hanson.

Mr. and Mrs. Wilfred Place and family, of Prescott, spent the week-end with Mr. and Mrs. Jay Bailey.

Mr. and Mrs. Ralph Marcellus and Shirley and Mr. and Mrs. Ernest Marcellus, of Iroquois, spent Tuesday evening at the Bailey home.

Miss Muriel Holmes, who has been practice teaching at Harmony for the past two weeks, returned to Ottawa Teachers' College on Monday.

Mrs. A. Dillabough, of Ottawa, spent the week-end with Mr. and Mrs. Ralph Allison and Dale.

Mr. Graham Casselman and pupils held an enjoyable Crokinole party and social evening in the school on Friday evening last.

Mrs. A. E. Holmes spent Wednesday with Mr. and Mrs. Robert Holmes, Winchester.

Several relatives and friends visited Mr. John Morrow in the Ottawa Civic Hospital last week. We are pleased to report he is improving, and it is expected he will be home shortly.

Mrs. Harry Holmes, Muriel and Lorraine, spent Sunday afternoon with Mrs. G. C. Merkley at Nation Valley.

Miss Mary Steele, of Ottawa, spent the week-end with her parents, Mr. and Mrs. Vincent Steele.

Mr. and Mrs. Beverley Casselman, Mr. and Mrs. Bob Boulerice and Mr. and Mrs. M. Hayes spent Sunday with Mr. and Mrs. Arnold Casselman.

ELMA

Mr. and Mrs. Donald Dillabough, Gary and Margaret, visited Mr. and Mrs. George Smith, of Goldfield, on Tuesday.

Mr. and Mrs. R. C. Colquhoun and Earl, of Colquhoun, were entertained at the home of Mr. Douglas Thom and Mrs. W. Burleigh, on Sunday, in honour of Mr. Colquhoun's birthday.

Mr. and Mrs. Graham Johnston and family, of Morrisburg, had supper on Wednesday with Mr. and Mrs. Bernice McIntosh, Mr. and Mrs. Harold McIntosh, Carole and Beverley.

Friends of Mrs. Morley McPherson will be glad to learn that she returned from Kingston General Hospital on Saturday, and is convalescing at the home of her daughter, Mrs. Hugh Barkley.

Mrs. W. A. Morrison visited Mrs. F. Bowering on Sunday.

Mr. and Mrs. Melvin Dillabough and Claude spent Tuesday evening with Mr. and Mrs. Ernest Beckstead, of Grantley.

Mr. and Mrs. Graham McPherson and Lois, Mrs. John Armstrong and Miss Jean Armstrong attended a reception in honour of Mr. and Mrs. Wm. Tupper, at the home of the groom's parents, Mr. and Mrs. Howard Tupper, Williamsburg, on Friday evening.

Mr. and Mrs. Arnold Shaver, Donald and Marilyn, of South Mountain; Mr. and Mrs. Melvin Dillabough and Claude were supper guests of Mr. and Mrs. Donald Dillabough, Gary and Margaret, on Saturday.

Mrs. Grant McIntosh, Williamsburg, was a guest of her daughter, Mrs. George McIntosh, during the week-end.

MOUNTAIN

Mr. and Mrs. C. Shaver, of Ottawa, spent the week-end with Mrs. E. Durant.

Mr. and Mrs. Jack Cameron spent Sunday with his parents, Mr. and Mrs. John Cameron.

Mrs. Wilson Hoy, of Winchester, spent Sunday with her parents, Mr. and Mrs. Wm. McConnell.

We are pleased to report Mrs. Herb Doran home from the hospital, much improved in health.

Mrs. G. Imrie, of Kingston, spent the past week with Mr. and Mrs. G. Imrie and family.

The community extends its sympathy to the bereaved family of the late Mr. Ernest Smith, who passed away on Sunday, Nov. 28.

The Mission Band Leaders Rally was held in the Mountain Church Hall on Thursday evening, Nov. 25th. Mrs. T. D. Ross, of Chesterville, presided at the meeting and introduced Mrs. Wilson, of Ottawa, the guest speaker. A discussion followed on aims and objectives of the Mission Band. Lunch was served by the Mountain W. M. S.

Mrs Stella Kavanaugh, of Ottawa, spent the week-end at the home of Mr. and Mrs. John Berry.

Mrs. Evan Reddick, of Kemptville, visited at the home of her parents, Mr. and Mrs. Wesley Barrigar a couple of days last week.

Mrs. Shaw and Mrs. Christie were entertained at the home of Mr. and Mrs. Ralph Shaw and family on Sunday, the occasion being Ralph's birthday. Other guests were Mr. and Mrs. Lanson Hyndman and family.

Mr. and Mrs. Tom Butler and girls, of North Mountain, were callers on Mr. Harry Christie and Flossie on Sunday night.

Mountain W. I. Meeting

Mountain Women's Institute held a Supper Meeting in the United Church Hall on Tuesday evening, Nov. 23rd. A group of the W. A. members catered for the dinner. The members entertained their husbands and former members, Mrs. Roy Graham and Mrs. G. Montgomery, Reeve and Mrs. W. Cameron.

Greetings were extended by Rev. Mr. Baugh, Mrs. Montgomery and Mr. W. Cameron

A short business meeting was held, after which Mrs. Graham and Mrs. Arnold Shaver sang a duet. Mrs. Fenton Hyndman reported for the Area Convention. Mr. Patrick, the field secretary for the Blind, gave a splendid talk on his wonderful work, and rendered several piano solos. Mrs. Carl Simms rendered vocal solos which were well received.

Mrs. S. B. Simms, Mrs. J. Clark, Mrs. John McCargar and Mrs. A. Byrd brought much laughter from the audience with a humorous skit. A very pleasant evening was brought to a close with the National Anthem. Much credit for the success of the evening goes to the president, Mrs. Lawrence Simms.

MARVELVILLE

The W. A. held its November meeting at the home of Mrs. L. M. Brunton with a good attendance. Mrs. Wallace McCormick, vice president, presided in the absence of the president. Lunch was served by the committee in charge.

Mr. John Hill and daughter, Beverley, visited Mrs. Dan Hill on Sunday evening.

Mr. and Mrs. Elwin Hill, Mr. and Mrs. Wilmott Stanley and Mr. and Mrs. Henry Robinson attended the annual Federation of Agriculture meeting and banquet, held at Manotick last Wednesday.

Mr. and Mrs. Robert Wade visited Mr. and Mrs. Bert McMahon, of Crysler, on Sunday evening.

NATION VALLEY

Mrs. Olive Droppo is visiting her daughter, Mrs. Brock Blackwell, of Walkerton, and her son, in Oakville, for the next two weeks

Mr. and Mrs. Iden Merkley visited Mr. and Mrs. Harold Nottell on Sunday afternoon.

Mr and Mrs. Garnet Droppo and family, of Massena, and Mr. and Mrs. Raymond Droppo and family, of Brockville, were recent guests of their mother, Mrs. Olive Droppo.

Mr. and Mrs. Ralph Guy, of Prescott, visited the latter's mother in the Valley.

Mrs. John Allison, Mr. and Mrs. David Allison, Mr. Douglas Allison, all of Maple Ridge, and Mrs. Nickleson, of Moose Creek, were calling on Mr. and Mrs. Robt. Allison and Malcolm on Sunday afternoon.

Mr. Calvin Droppo, of Brockville, was visiting his mother in the Valley last week-end.

Mr. J. A. Munro, who was very ill last week, is improving.

The members of the Hunt Club from the Valley have returned from Chalk River.

Mr. and Mrs. Clair Carkner left this week for Detroit where they will spend a few days with relatives.

Mrs. Edgar Summers and son, Arthur spent Sunday at the home of Mr. and Mrs. Sidney Mode at Vankleek Hill.

Relatives here received word that Mr. Frank Blanchard, of Potsdam, had passed away. He was the son of the late Mr. Judson Blanchard and his wife, the former Eliza Jamieson, of Potsdam.

MOREWOOD

Mr. and Mrs. Archie McLeod and Scott, of Finch, spent Monday with Mr. and Mrs. Walter Carlyle.

Mr. and Mrs. M. Smirle and family spent Sunday with Mr. and Mrs J. Smirle, of Crysler.

Mr. and Mrs. H. VanDusen and Ronald, of Prescott, had dinner Sunday with Mr. and Mrs. Allen Swerdfeger.

Mr. and Mrs. W. MacMillan and Heather had dinner with Mrs. Brad Loughridge on Friday.

Guests at the home of Mr. and Mrs. Keith Carruthers on Sunday were: Mr. and Mrs. W. Carruthers, Larry and Donna, of Ottawa; Mr. Frank Kinnaird, of Verdon, Man.; Mr. Willis Kinnaird, of Chesterville, and Mr. Wm. Moore, of Cornwall.

Mr. and Mrs. D. Carruthers and family, of Portland, and Mr. Bob Andrew, of Ottawa, spent Sunday with Mr. and Mrs. Harry Popplewell.

The sympathy of the community is extended to Mr. and Mrs. D. Testerink and family in the accidental death of their small son, Reoulie.

VERNON

We are glad to hear that Mrs. Stuart Ferguson returned home last Saturday, having spent the past three weeks in the General Hospital at Kingston.

The monthly meeting of the Ladies' Anglican Guild was held at the home of Mrs. Frank Acres on Thursday evening. Following the meeting ,lunch was served and a social hour spent.

The W. A. of the Baptist and United Church held its meeting at the home of Mrs. Theo. McBride on Friday evening with a good attendance Refreshments followed the meeting.

Mr and Mrs. Bruce Acres and family spent last Saturday evening with Mr. and Mrs. John Ferguson and son at Osgoode.

Mrs. Fred Lewis, Marlene and Carolyn, spent Sunday afternoon with Mr. and Mrs. Ob. Patterson and family at Dalmeny.

Mrs. Wilmot Wyatt and Sharon spent the week-end with Mr. and Mrs. Stuart Dalgleish and family.

LADIES' AUXILIARY MEETING

The Ladies' Auxiliary of the Canadian Legion held its monthly meeting in the Legion Hall last week with Comrade Helen Coons presiding in the chair. The minutes of the last meeting were read by the secretary, Comrade Marion Dawley.

An encouraging report was given by Comrade Helen Rice on the Poppy Fund. It was decided that a Christmas Party be held at the December meeting and each member should bring a gift worth 50 cents. Mrs. Betty Cooke was initiated as a member of the Legion.

The meeting closed with the National Anthem. Lunch was served by Comrades J. Levere and B. Sawyer.

MISS M. SUTHERLAND BECOMES REG. NURSE

Miss Margery Sutherland, a daughter of Mr. and Mrs. John Sutherland, Chesterville, has been successful in passing the examination which enrols her as a registered nurse. She received her education in Chesterville schools and training as a nurse in Brockville General Hospital.

Miss Sutherland is a member of the nursing staff of Winchester District Memorial Hospital.

LATE MRS. MABEL HULSE

Well known in this area and particularly in Winchester where she was once employed, Mrs. Mabel Hulse, sister of Burness Steinburg of town, passed away suddenly on Monday, November 15th, in Toronto.

She was first married to Mr. Miles Loughridge, of Morewood, and later to Mr. Hulse, of Toronto, both of whom predeceased her.

Born 58 years ago near Navan, Ontario, she was a daughter of the late Mr. and Mrs. William Steinburg. She is survived by one son, Alton Loughridge, of Toronto; three brothers, Charles, of Prescott; Percy, of the United States, and Burness, of Winchester,and one sister, Mrs. Lillian Worthington.

The funeral was held from the Humphrey Funeral Chapel, Toronto, to Richmond Hill Presbyterian Church Cemetery. The Rev. A. Chate conducted the services.

WANTED

WANTED—Immediately, a housekeeper, to live in Russell. Someone responsible and comeptent to look after three children, youngest is three years. Some cooking and general housework while parents are working. Telephone 98, Russell, or Write Box 78, Russell, Ont. 28p.

HELP WANTED — Applications are being accepted for the position of Admitting Clerk, Typing essential. Switchboard experience an asset. Apply in person at the Winchester District Memorial Hospital. 27-28c

DEADSTOCK removed from your farm promptly for sanitary disposal. Telephone Collect: Winchester 114, Cornwall 3730. **ST. LAWRENCE RENDERING COMPANY LIMITED.** 32-1yr.

CLASSIFIED ADS.

CLASSIFIED ADVERTISING RATES

For Sale, Wanted, Lost and Found Advts., not over 35 words, 50 cents for first insertion and 35c for each subsequent insertion. Cards of Thanks, 75c minimum. In Memoriams, 50c, and 25c extra for each four lines of verse. Advts. for this column are inserted on a Cash Basis Only. They will not be accepted over the phone or by mail unless the party has an open account with us, or unless the cash accompanies the order.

FOR SALE

FOR SALE—Two Hudson Seal Coats, one size 42, loose back, and one size 16 to 18. Phone 87, Winchester. 28c

FOR SALE—One Connor Electric Washing Machine and Laundry Tub with taps. Apply to Sam Ault, Winchester. 28c

FOR SALE—One Quebec Heater, in good condition. Also a quantity of Straw. Apply to Keith Fawcett, Inkerman. Phone 13r5, South Mountain. 28p

FOR SALE—Piano and Bench, in good condition. Also large Kitchen Table. Apply to Wilson Hoy, Gladstone St., Winchester. 28p

FOR SALE——2 Pair of Girls' White Skates, sizes 2 and 3. Also 1 Winter Coat, Wine, Size 10, as good as new. Apply to Mrs. Jas. Durant, Phone 171J3, Winchester. 28p

FOR SALE—1000 Cedar Posts, all sizes, on roadside, ready to go. Price only 20 cents each by taking the lot. Irving H. Miller, 719 West St., Prescott. 28-29p

FOR SALE—One three-year-old Grade Ayrshire Cow, due to freshen in January. Apply to James MacAndrew, Winchester, R. R. 1. Phone Metcalfe 37r14. 28p

FOR SALE—Chain Saws, latest models, Premier Chain Saws. See the new A B Model at $253.00, complete with 20-inch bar and chain. Apply to F. R. Weagant, Cockshutt Farm Equipment Sales, South Mountain. Phone 41W. 27-30c

FOR SALE—1 Baby Carriage, 1 Play Pen, 1 Man's Black Suit, size 37; 1 new full-length Sheepskin Coat. Apply to George R. McConnell, Phone 57R, Winchester. 27-28p

FOR SALE—Confectionery and Ice Cream Business for sale, located on the main street in business section in one of the larger Ottawa Valley towns. Records of the business will convince the interested party. Address replies to Box K200, Press Office,Winchester. 27-29p

TURKEYS—Choice Dressed Turkeys, freshly killed, for the Yuletide Season. All sizes. Place your order now. Always a supply on hand for late orders. Apply to Deeks' Turkey Farm, on Highway No. 2, West of Morrisburg. Phone 117r21, Morrisburg. 28-31p

FOR SALE—1 pair of Brown Oxford Research Shoes, size 13D, never worn, half price; 1 pair of Ladies' White Figure Skates, size 5½; 1 pair of Rubber Overshoes, fur trimmed, size 5½; two Girls' Winter Dresses, size 12 all in excellent condition. Apply to Mrs. Herb Allen, Phone 217, Winchester. 28p

FOR SALE—1 Findlay Cook Stove, for coal or wood, with Reservoir. Also one ¼-h.p. Electric Motor, almost new. Priced for quick sale. Apply to J. L. Belway, Phone 66R, Winchester. 28-29p

FOR SALE — Wool Gabardine Station Wagon Coat, shearling lined. Size 34-36, in perfect condition. Also 1 Presto Pressure Cooker, five quarts, never used; 1 pair Men's Skates, size 8. Phone 18, Winchester. 28p

FOR SALE — 10-Tube Deforest-Crosley Radio, in good condition. Will sell reasonable. Apply to Fred Hutt, Winchester. 28p

FOR SALE—Boys' Tube Skates and Boots, size 13½, good as new. Price $4.00. Phone 88, Winchester. 28p

FOR SALE—2 Sets of Peterborough Maple Skis, with all cable harness and ski poles. 2 perfect sets that would make good Christmas gifts. Also one Brown medium weight Overcoat—a real buy, used very slightly. Apply at Press Office, Phone 21, Winchester. 27tfc.

FOR SALE—Two Stoves, one Oil Burner with large tank and adjoining pipe (almost new); one Coal and Wood Circulator. Also one 38 Colt Revolver, in leather case. Apply to Gordon Woods, Woods' Restaurant, Williamsburg. 27-28p

FOR SALE

The Executrix of the Estate of Margaret Wallace, late of Prescott, offers for sale the west half of Lot sixteen in the seventh Concession lying north of the South branch of the Nation River in the Township of Matilda. Inquiries invited c/o the undersigned.

MISS MARY WALLACE,
Executrix of the Estate of
Margaret Wallace,
Park Street, Prescott, Ont.
28-29c

TO RENT

TO RENT—Heated Apartment, in Winchester. Apply to Charles L. Acres, Phone 279W, Winchester. 28-30p

CARD OF THANKS

CARD OF THANKS—Many thanks to all our friends in Winchester and Winchester Springs for their thoughtfulness in sending cards, flowers and letters of congratulations upon the birth of our son, Michael.—Norm. and Drucilla Blackler. 28c

CARD OF THANKS—We wish to express our sincere thanks and appreciation for the many acts of kindness, messages of sympathy, floral tributes and donations received from our many friends and relatives during the illness and death of a beloved husband and father.—Mrs. Fred Lannin, son and family 28p

CARD OF THANKS—I would like to thank my friends and neighbours for all their kindnesses to me while I was ill at my home in the Melvin Settlement; for prayers, cards, letters, flowers, candy and treats, personal visits and telephone calls; to the ladies of the Annable and Melvin Hospital Auxiliary Unit for the lovely basket of fruit, and to the Wesleyan Church for its lovely gift. Special thanks to Dr. Justus, Rev. H. Kielty, and to all who did not forget my family with home cooking. To Mrs. Peter Poole and Mr. and Mrs. Clifford Scott I would like to say a personal thank you. Once again, thanks to all.—Mrs. Richard Scott. 28p

IN MEMORIAM

FADER—In loving remembrance of a dear husband and father, W. J. Fader, of Hanesville, who passed away very suddenly on December 5th, 1950.

The rolling stream of life flows on,
But still the vacant chair,
Recalls the love, the voice, the smile,
Of one who once sat there.
—Sadly missed by Wife and Family. 28p

CURRIE—In loving memory of Margaret Currie, who passed away December 5th, 1946.

—Lovingly remembered by husband and daughter, Margaret Lawrence. 28p

NOTICES

PERSONAL — Hygienic Supplies (Rubber Goods) mailed postpaid in plain, sealed envelopes with price list. Six samples 25c, 24 samples, $1.00. Mail Order Dept., M-57, Nov-Rubber Co., Box 91, Hamilton, Ontario.

NEW AND USED FARM MACHINES

1 New Super W-6 McCormick Tractor, 1 New Super "M" Farmall Tractor, 3 New Super "C" Farmall Tractors, 1 New Super "C" Farmall Tractor with "Fast Hitch"; 1 Used Massey Harris 101 Jr. Tractor, 1 Used General Tractor, 1 Used Farmall "A" Tractor with "Touch Control"; 1 Used 10-20 Tractor, on steel; 1 Used Case Tractor, on steel; 1 Used Massey Harris No. 22 Tractor, 1 Used Cub McCormick Tractor with "Touch Control"; 1 Used No. 45 P.T.O. Baler, New and Used Corn Binders, New and Used Manure Loaders.

Ross H. Beckstead
McCormick Farm Equipment Dealer
WILLIAMSBURG Phone 493W

HOUSE FOR SALE

Modern Bungalow style, just off Main St., in Winchester. A Bargain for Quick Sale.

W. C. MacDONALD
Real Estate
Phone 299 Winchester

EMPLOYMENT IN PRESCOTT
—at—
RCA VICTOR COMPANY, Ltd.

We have openings for girls and young women to do line assembly work on television sets in our modern electronics plant in Prescott.

No previous experience in this type of work is required.

Daily bus transportation is provided from Kemptville, Morrisburg and Brockville to the door of the plant.

Employee benefits include group insurance. pension plan and annual vacations with pay.

Reply to:
PERSONNEL DEPARTMENT
RCA VICTOR COMPANY LTD.
Prescott, Ontario.
Phone Prescott 5-2841, Loc. 62.
18tfc

JO-ANNE SHOPPE

SALE
OF OUR COMPLETE STOCK OF
Winter Coats

20% Discount on all Winter Coats, except one Group which we are selling at Half Regular Price.

NYLON HOSE Special

51 Gauge, 15 Denier. Two shades, sizes 8½ to 11.

Special at 79c Pair or 2 Pairs for $1.50

TO THE MEN SHOPPERS

We will box and wrap your Christmas Gift. Make your Christmas purchase now — we will gladly lay them away for you.

Shop early while we have a nice assortment of Dresses, Lingerie, House Coats, etc.

Don't forget to ask for your Coupons or Certificates when making a purchase of $1.00 or more. You may be the lucky winner in our Christmas Contest.

JO-ANNE SHOPPE
PHONE 10, WINCHESTER

THAT WAS THE BEST
BAKERS PIE
WE EVER TASTED

Is a comment we have been hearing often, since we started using our new Pie Crust.

We invite you to try a Mince Meat or Cherry Pie today, and enjoy that Homemade goodness. Phone in the morning and get it hot out of the oven for dinner.

SUMMERS' BAKERY
PHONE 140.
WINCHESTER, ONT.

The Work Shop
SUFFEL BLOCK, WINCHESTER
"Where your Dollar goes further"

MEN'S INSULATED BOOTS, with Steel Arch, $11.45.

Special Men's Express Stripe OVERALLS, high back, with zipper. $3.89, or Two Pair for $7.50

Men's Jumbo Knit SWEATERS, Navy and Maroon. Price $4.75.

All types of RUBBER FOOTWEAR at lowest prices.

Just arrived—Large shipment WORK SHIRTS, excellent value.

PANTS! PANTS! PANTS!—From $4.95 up. Excellent quality and value.

Fleece lined COMBINATIONS at only $2.98.

RUBBER BOOTS — $3.95 and $4.25.

ARTHUR CHRISTIE
Manager.

ELLIOTT'S
RED and WHITE FOOD STORE
SAVES YOU MONEY

ORDER YOUR CHRISTMAS TURKEY NOW

THE BEST FOOD BUYS

QUAKER OATS, Pkg. 35c
COFFEE, Fresh Ground, $1.05
SHORTENING 2 lbs. 47c
RAISINS 2 lbs. 33c
FLOUR, Five Roses, 7 lbs. 45c
PEAS, Aylmer 2 for 29c
NIBLET CORN 2 for 37c
DR. BALLORD'S DOG FOOD 3 for 41c

CHRISTMAS CAKE PEELS and FRUITS

BANANAS 2 lbs. for 29c
ORANGES 2 Doz. 49c
PORK ROASTS 49c
BACON, Maple Leaf, ½'s, 33c
MAPLE LEAF SAUSAGES 45c

FREE Giant Christmas Stocking - - Customers Draw

NOTICE!

All accounts owing Harry's Sport Shop must be paid before December 25th, 1954. Accounts not paid by that date will be handed in for collection.

H. R. KEYES

Mr. Bob Little Heads Metcalfe Curling Club

Mr. Robert Little was elected president of the Metcalfe Curling Club for the third straight year at the annual meeting, held last week.

A committee, headed by Keith Rolston, was formed and will endeavour to bring new faces into the curling club. The committee will also try to interest the high school staff on the idea of schoolboy curling, which has proved popular in Ottawa.

The complete list of officers follows:

Robert Little, president; A. C. Blair, first vice president; F. B. Dowser, second vice president; J. Rowan, secretary; Stirling Bishop, treasurer.

Entertainment committee: Les. Dowser, chairman; Dave Croskery, Melvin Tomkins, Dr. C. E. L. Morrow.

Rink and contest committee: John Rowan, chairman; D. Croskery, A. Scrivens, D. Morris, F. B. Dowser, Joe Rowan.

Membership Committee: Keith Rolston, chairman; C. Stanley, M. Cooper, Bill Potter, A. Clarmo.

Auditors: A. C. Blair and H. Thompson.

WANTED—Woman or Couple for Hotel work. Apply to Albert's Hotel, Chesterville. Phone 344. 26-27p

Wedding

- INVITATIONS
- ANNOUNCEMENTS
- RECEPTION CARDS
- THANK YOU CARDS



Styled by INTER-NATIONAL-ARTCRAFTS

Featuring "THERMO-GRAVURE" PRINTING
(Raised Lettering)

LET US ASSIST YOU WITH YOUR WEDDING PLANS

... You may select your Wedding Invitations, Announcements and Acknowledgments with complete confidence as to quality and correctness of form.

WE ALSO HAVE PERSONALIZED WEDDING NAPKINS, MATCHES AND CAKE BOXES

THE WINCHESTER PRESS

Presbytery Meeting Held At Prescott

Dundas - Grenville Presbytery of the United Church in Canada held its quarterly meeting at Algonquin United Church, with Rev. A. F. Thrower, of Spencerville, presiding as chairman, and Rev. John Hurst, Shanly, as secretary.

The opening devotional period was conducted by Rev. R. D. Mullen, pastor of the host church.

Rev. Charles Donald, of Ottawa, president of the Ottawa-Montreal Conference, was present to address the presbytery and also conducted the Communion meditation. Rev. A. F. Thrower was assisted by Merrill Allen, of Hallville, Cecil Dool, Kemptville, Hector Carruthers, Morewood, and W. L. Matthie, Algonquin, as elders.

The afternoon devotions were taken by Mr. Kenneth McAllister, of Maynard, after which the Presbytery heard committee reports from the following: Pension fund, Rev. G. H. Dunlop, Williamsburg; Christian education, Rev. F. E. Rice, Cardinal; Missionary and maintenance, Rev. M. B. Jose, Prescott; Evangelism and social service, Rev. C. H. Ferguson, Kemptville; Colleges and higher education, Rev. W. H. Legrow, Merrickville; Courtesy report, Rev. N. Bowering, Winchester Springs.

A highlight of the reports was the statement that mission givings showed an increase of $2,000 up to the present time.

VANCAMP

The sympathy of the community is extended to Edith and Andrew Rose in the loss of their brother, Neil Rose.

The many friends of Miss Edna Swerdfeger will be pleased to know she is progressing favourably following an appendectomy which she underwent last Wednesday morning. We wish her a speedy recvoery.

Congratulations to Mr. and Mrs. Ray Guy, who were married in Germany recently.

We are sorry to hear that Miss Edith Rose is ill. We wish her a speedy recovery to good health.

Mr. and Mrs. Robt. Bellinger spent Sunday with Mr. and Mrs. Wesley Reaney at Metcalfe. Mr. Reaney had spent some time in the Civic Hospital after having been kicked by a horse.

The W. A. of Vancamp are holding a Bazaar at the Vancamp Church on Friday evening. Everybody welcome.

For Quick Action, Use Press Classified Advts

Dear Editor:

... the letters start. Then from all over the free world come such comments as these from readers of THE CHRISTIAN SCIENCE MONITOR, an international daily newspaper:

"The Monitor is must reading for straight-thinking people. . . ."

"I returned to school after a lapse of 18 years. I will get my degree from the college, but my education comes from the Monitor. . . ."

"The Monitor gives me ideas for my work. . . ."

"I truly enjoy its company. . . ."

You, too, will find the Monitor informative, with complete world news. You will discover a constructive viewpoint in every news story. Use the coupon below.

The Christian Science Monitor
One, Norway Street
Boston 15, Mass., U. S. A.

Please send me The Christian Science Monitor for one year. I enclose $15 ☐ (3 mos. $3.75) ☐

(name)

(address)

(city) (zone) (state)

DR-15



REV. MICHAEL FLOWERS

Detroit Evangelist, who will conduct a series of meetings in the I.O.O.F. Hall, South Mountain, starting December 7th. See Advt. on back page.



Conquering Diphtheria

Once the most terrible of all infectious diseases that menace children, diphtheria is being vanquished by advances in medical science. When cases now arise there are weapons on hand to combat the disease—and these are becoming more effective every year.

In Canada there was an average of 421 cases a year during the 1948 to 1952 period. According to the Dominion Bureau of Statistics, the number of cases last year was down to 132.



More than 80 per cent of all diphtheria cases arise in children below ten years of age. The disease is spread by children or adults who have the disease either with symptoms or without them. The latter person is called a carrier. Children are not likely to show many symptoms until the disease is well established. Then a very sore throat, swollen neck and poor breathing, along with a high temperature, develop.

Doctors recommend that all children be innoculated against diphtheria before the end of their first year. Recent scientific reports show that excellent results are obtained when the antitoxin is given together with an antibiotic. In one study, six patients with acute diphtheria treated with terramycin and antitoxin showed no signs of the disease after an average of 2.3 days treatment.

Antibiotics also have been used to eliminate the diphtheria germs from carriers of the disease.

HOUSEHOLD HINT

Once a week pour a solution of cooking soda and a little chloride of lime into the sink made dissolved in hot water. This removes all the stains.

Village of Winchester
FINANCIAL STATEMENT

RECEIPTS and DISBURSEMENTS
From January 1st to November 15, 1954

RECEIPTS

Balance from 1953	$ 6641.11
Arrears of Taxes	2863.63
Current Taxes	33755.48
Accounts Receivable	330.00
Interest and Penalties	55.35
Bank Loans	4000.00
Trader's Deposit	50.00
Provincial Grant, Relief	231.81
Provincial Grant, Aged Home	459.54
Provincial Grant, per Capita	1801.50
Provincial Grant, Children's Aid	271.55
Provincial Grant, Highways	1793.10
Provincial Grant, Police	30.17
Provincial Grant, Fire	12.15
Provincial Grant, Snow Removal	59.88
Grant in lieu of Taxes	495.75
Grants—Other Municipalities	307.25
Licenses and Permits	259.00
Rents	156.75
Fines and Fees	401.43
Service Charges	37.58
Charges Recovered	202.95
Street Lighting Rebate	171.91
Total	$54,387.89

DISBURSEMENTS

General Govt.—Executive	$ 240.00
—Administration	1927.38
—Other	1330.55
Protection—Fire	692.44
—Police	2312.09
—Weed Control	178.41
Public Works—Street Maintenance	5210.08
—Truck Maintenance	575.14
—Sidewalks	4083.32
—Snow Removal	634.36
Sanitation—Garbage	771.42
—Sewers	634.64
Health Conservation	3.13
Relief	622.69
Education—High School	3679.11
—Public School	8500.00
Recreation—Rink	192.25
Debenture Debt Charges	1704.94
Loan Interest	38.09
Discount on Taxes	216.28
Repayment of Loans	4000.00
Brush Removal—Hydro	37.20
Total	42,583.52
Bank Balance, November 15th, 1954	$11,804.37
	$54,387.89

F. A. R. MacFADDEN & Co., Auditors.

ESTIMATED RECEIPTS and DISBURSEMENTS
From November 15th to December 31st, 1954

EXPENSES

Salaries. Clerk and Council	$ 700.00
Police Department	500.00
Postage and Printing	150.00
Law Costs	150.00
Roads and Bridges	1000.00
Charity	200.00
Public School, and balance of Debenture	2951.53
High School Debenture	809.40
Fire Department	1000.00
Street Lighting	1500.00
Town Hall	400.00
Garbage	150.00
Truck	200.00
Snow Removal	1000.00
County Rates	10364.00
Reserve for Unpaid Taxes	4000.00
Miscellaneous	1000.00
Total	$26,074.93

REVENUE

Balance of Bank Account, Nov. 15th, 1954	$11804.37
Balance of 1954 Taxes	13213.62
Balance of 1953 Taxes and earlier	960.21
Tax Account Balance	1540.74
Licenses, Fines and Hall Rent	100.00
Winchester Twp. Public School Debenture	330.00
High School Debenture	809.00
County Grant on Roads	950.00
Total Revenue, Estimated	$29,591.94

C. R. ROBINSON, Clerk-Treasurer.

your story in a Nut Shell...



An AD -display or classified is the best way to get your message to all the folks in town
Advertise in

This Newspaper

It's Wise! It's Economical!

Two Names That MEAN Something!

C. C. STUBBS & CO. - L. D. WELLS, Prop.

WORKMANSHIP DEPENDABILITY

Specialists in Cemetery Memorials in all Types of Granite

Dealer for Wells-Lamson Barre Granite. Guarantee Certificate supplied with each Memorial.

No flat-top bases used on our memorials.

None of our Memorials are disfigured by advertising cut in the monument.

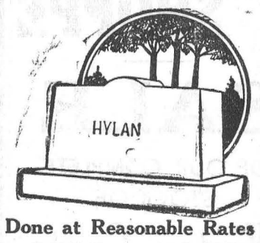

Cemetery Lettering Promptly Done at Reasonable Rates

We employ only experienced craftsmen, whose work is completed on our own premises under expert supervision.

P.O. Box 390 MORRISBURG, ONT. Phone 304.

Local Agent—J. L. DIXON

THEY'RE HERE WITH Flying Colors!

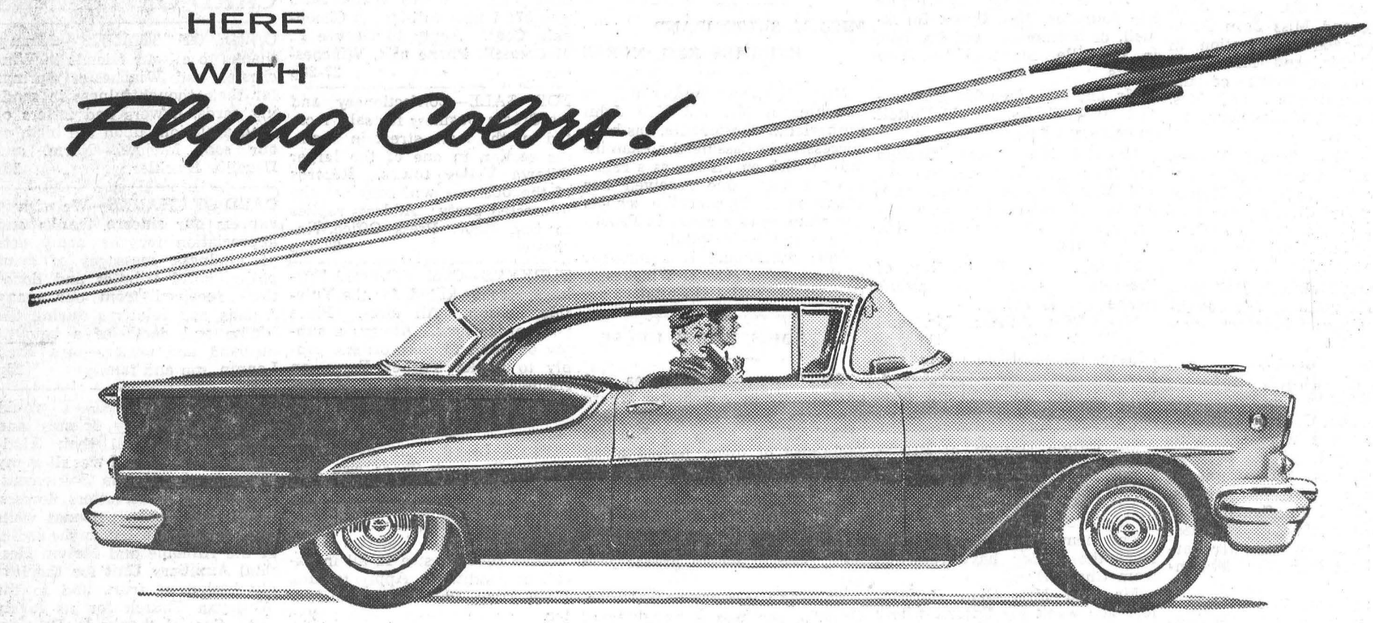

ON DISPLAY TODAY WITH THAT NEW "Go-Ahead" LOOK!

88 SUPER
A GENERAL MOTORS VALUE

Never so new as now . . . never so far ahead! With a bold, massive new front-end design . . . handsome new hooded headlights . . . a dramatic new flair at the sides! It's Oldsmobile's daring new "Go-Ahead" look! New power, too, with the "Rocket" 202! This means 202 horsepower in the mightiest "Rocket" yet! New color, with the widest selection ever in brilliant new "flying color" patterns! New interiors . . . a superb new "Rocket" ride . . . all the newest *new ideas on wheels!* See us and see the car that's out ahead . . . OLDSMOBILE FOR '55!

OLDSMOBILE
ROCKETS INTO 1955!

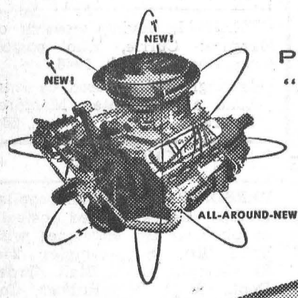

POWERED BY THE NEW "ROCKET" 202 ENGINE!

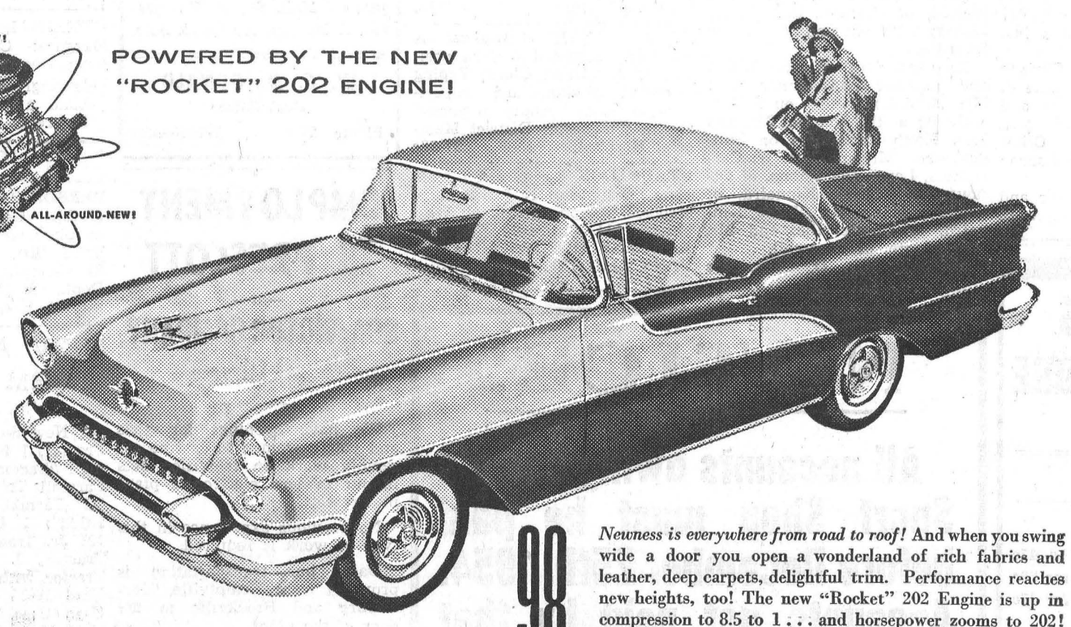

98 CLASSIC
A GENERAL MOTORS VALUE

Newness is everywhere from road to roof! And when you swing wide a door you open a wonderland of rich fabrics and leather, deep carpets, delightful trim. Performance reaches new heights, too! The new "Rocket" 202 Engine is up in compression to 8.5 to 1 . . . and horsepower zooms to 202! Of course, *all* power features are available, *Oldsmobile for '55 is in our showroom *now* . . . come in and see it!

*Oldsmobile offers eleven exciting, all-around-new models in three new series for '55—Ninety-Eight, Super "88", "88".

MELVIN MOTORS LIMITED - - WINCHESTER, ONT.

for Better, Faster LONG DISTANCE SERVICE use your Blue Book OF TELEPHONE NUMBERS



List in it the out-of-town numbers you are likely to call—then

call by number

and your Long Distance calls will go through much faster!

THE BELL TELEPHONE COMPANY OF CANADA

Theatre News!

PICADILLY

Thurs., Fri., Sat., December 2-3-4

"THE BLAZING SUN"

Today's West explodes with old-time violence. Gene Autry and Champion bring bank robbers to justice.

—Also—

"HERE COME THE MARINES"

A comedy. Starring the Eastside Kids, Bobby Jordan, Leo Gorcey and Huntz Hall.

Next Week's Features

Mon., Tues., Wed., December 6-7-8

"FRONT PAGE STORY"

Suspense-filled drama of the news behind the news, and the men who make it their business. Starring Elizabeth Allan, Eva Bartok and Jack Hawkins

Thurs., Fri., Sat., December 9-10-11

"KNOCK ON WOOD"

It's Danny's biggest, funniest, comedy-musical. He packs more singing, dancing and clowning into this wonderful show than you'd believe possible. Filmed in Technicolor. Starring Mai Zetterling and Danny Kaye.

HOME

My house is just a simple place,
No sign of style or pomp,
But just an ordinary home
Where little children romp.
No Persian rugs adorn the floor
Nor silver pieces shine;
But it is rich with luxuries
Which words cannot define.

No velvet drapes around the panes,
But muslins cheap and white;
No crystal chandeliers to smile
Upon the coming night.
But it can boast a fragrant rose
In common earthen jar,
And through the polished window panes
Bright shines the evening star.

There's laughter ringing through the halls,
Gold embers in the fire;
And silver strains of melody
Our happy hearts inspire.
Ah, yes, the homely little house
On which not much was spent,
Is furnished well with precious things—
Like love and sweet content.

Winchester Township Reeve Retiring



MR. E. B. McMILLAN

Reeve of Winchester Township, who announced that he would not be a candidate for the 1955 Council, at last Friday's Nomination meeting.

HOME HINTS

Peeling Carrots

When peeling carrots, try using a coarse grater instead of a knife. It will take the skins off much quicker and easier than any other method.

Cabbage

Boil an onion with the cabbage and there will be very little of the usual disagreeable odor.

South Mountain C. W. L. Bazaar

The annual Bazaar of the Catholic Women's League was held on Saturday last in the I.O.O.F. Hall, South Mountain, under the convenership of Mrs. James Hall, President. There was a record attendance from the village and surrounding district, and the various booths were well patronized.

The tickets on the two turkeys were drawn for by the Misses Carol and Sharon Bryan, and won by Miss Wynn Mulloy and Miss Sandra Monteith. The door prize, donated by Mrs. Wm. Koekkock and Mrs. Yansey, was drawn for by Miss Patsy Bryan, and won by Mrs. Delbert Fawcett.

The tea table, was in charge of Mrs. H. E. Barry, assisted by Mrs. L. Benoit and Mrs Bernard Brennan. Those in charge of the Homemaking Booth were Mrs. Neil Doyle, Mrs J. Doyle, Mrs. G. Foley, Mrs. Arbic and Mrs. J. McKee. Miss Maud Barry had charge of the Candy Booth, and Miss Marion Hall the "Touch and Take" Table. The Sewing Booth was presided over by Miss Wynn Mulloy, Mrs. Montroy, Mrs. Wm. Cameron, Mrs. Dave Kerr, Miss M. Mulloy, Miss G. Barkley and Miss G. Loftus.

Mrs. T. B. Lunny was in charge of the tickets for the Door Prize.

Buy, Sell and Rent through Press Classified Advts. They bring results, cost little.

CROSSWORD PUZZLE

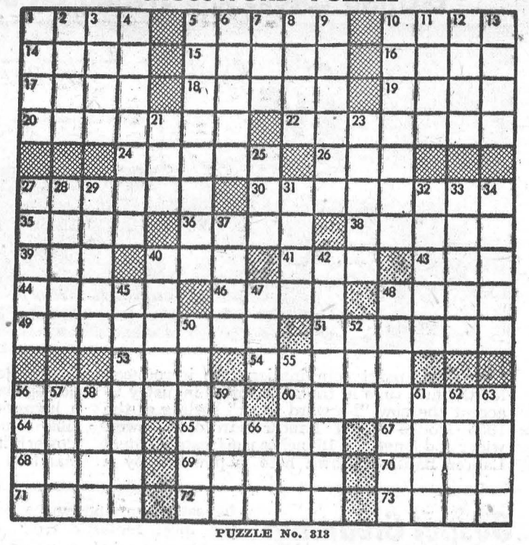

PUZZLE No. 313

HORIZONTAL

1 Having disagreeable smell
5 Near
10 Incarnation of Vishnu
14 To telegraph
15 Island in Baltic sea
16 Turkish title
17 Level
18 Brazilian seaport
19 Business transaction
20 Spas
22 Detests
24 Cogs
26 Paid athlete
27 Students at West Point
30 Those who guarantee
35 Poems
36 Domesticated
38 Warrant conferring a dignity in Near East
39 Bright saying
40 Snake
41 Body of water
43 Past
44 Build
46 Consumes
48 In a quandary
49 Dogs
51 Devices for controlling animals
53 Eathe
54 Iniquity
56 Large flat plate
60 Sinister
64 Overhanging roof edge
65 Genus of tropical American trees
67 Strike out
68 Agitate
69 Near East device for raising water
70 Danish weight (pl.)
71 Spreads for drying
72 Extra tire
73 Layer of stones (Scot.)

VERTICAL

1 One indebted
2 Exist
3 Angers
4 Signifies
5 Routs
6 Smallest portion
7 Kiln (var.)
8 Fur-bearing animal
9 Serpent monster
10 Replace
11 A nurse
12 Distance measure
13 God of war
21 Soak
23 Island in Caribbean
25 Pronoun
27 Heavenly body
28 Idolize
29 Hinder
31 Bird's home
32 Rub out
33 Ranter
34 Porticos
37 Mimicker
40 With one end raised
42 Rate
45 Part of volcano (pl.)
47 Army Service Corps
48 Corrected
50 Chooses
52 A lover
55 The British oak
56 Nuisance
57 Tardy
58 Eager
59 Harvest
61 Bacteriologist's wire
62 Trees yielding caucho
63 Weight of India (pl.)
66 Philippine tree

Answer to Puzzle No. 312

R	H	M	S		C	R	E	P	E		M	A	R	O
A	D	A	T		L	I	V	E	S		I	L	E	X
S	E	R	E		A	G	E	N	T		L	A	N	E
P	A	L	L	A	S		S	C	A	L	L	I	O	N
			E	R	S	E		E	T	U	I			
G	A	S		T	I	N	T		E	R	O	D	E	S
R	I	P		S	E	E	R	S		E	N	A	T	E
O	S	A	R		R	A	I	N	S		S	L	O	T
S	L	I	E	R		S	N	A	P	S		E	N	E
S	E	N	I	O	R		E	R	I	E		A	S	E
			N	A	O	S		E	N	T	E			
S	H	A	D	R	A	C	H		S	A	L	T	E	D
P	O	R	E		M	O	I	S	T		A	R	N	O
A	L	E	E		E	N	S	U	E		N	E	S	S
S	E	A	R		D	E	T	E	R		D	Y	E	S

KILLED AFTER 8th BIRTHDAY

One day after he had celebrated his 8th birthday with his Dutch immigrant parents, brothers and sister, Rollie Testerink, of Morewood, was killed last Friday morning when he ran into the path of a gravel truck.

The empty hauling vehicle was driven by Fernand Rochon, and Dr. Howard Justus, who was called to the scene of the accident, said the child died instantly. He is survived by his parents, Mr. and Mrs. Dirk Testerink; three brothers, John, Kerrie and Dickie, and a sister, Paulina.

The family, formely of Apeldoorn, Holland, came to Canada three years ago.

Proud Kansan: "There's enough gold stored in Fort Knox to build a golden fence three feet high it. If I like it, I'll buy it." Texan: "Go ahead and build completely around Texas.

NEXT WEEK AT THE
"Picadilly Theatre"
WILLIAMSBURG - - - ONTARIO

Thursday, Friday, Saturday
November 26-27

DOUBLE BILL



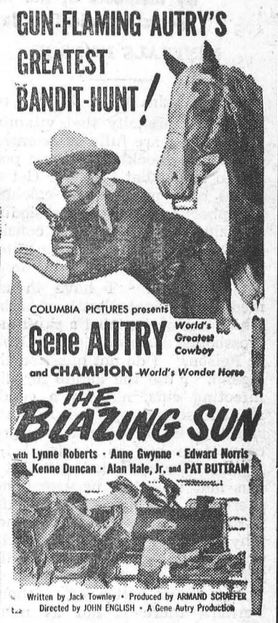

Monday, Tuesday, Wednesday, November 29-30-Dec. 1



FAMILY STYLE ENTERTAINMENT
Winchester
SUMMER POLICY: OPEN 7:00 P.M., CONTINUOUS FROM 7:30
COME AS LATE AS 10 P.M. FOR MAIN FEATURE!

Thursday, Friday, Saturday,
December 2-3-4

DOUBLE BILL

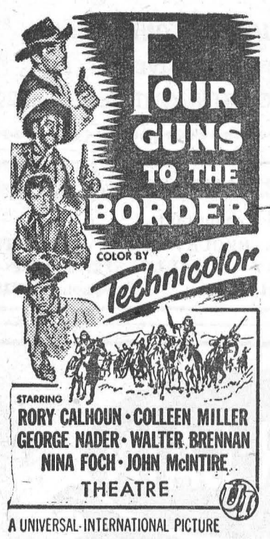

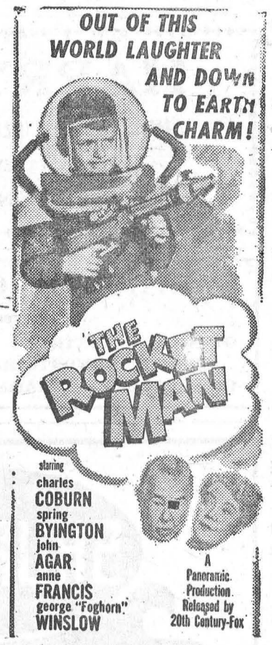

Monday, Tuesday, Wednesday, December 6-7-8



ADULT ENTERTAINMENT

LOCKE & FAIRBAIRN
Successors to H. R. Wallace & Son.
FUNERAL & AMBULANCE SERVICE
BRINSTON, ONT. Phone 101r6, Iroquois.
FURNITURE - FLOOR COVERING
WILLIAMSBURG, ONT. Phone 91r5, Morrisburg.

Christmas Gifts For The Home
Bring Joy Every Day of the Year!



Black Wrought Iron and Chrome Kitchen Suites $69.00 to $179.00

Buy The New 1955 Styles For Christmas

TRILIGHT LAMPS $16.95

Modern Trilights, complete with Bulb and Shade. Chrome or Brass. Choice of shade colours.

Table Lamps

YOU WON'T FIND A FINER SELECTION ANYWHERE AND THE PRICES ARE RIGHT.



Select your Kroehler Chesterfield before the last minute rush. A small Deposit will hold any Suite you select.



STEP TABLES
$12.50 - $13.95 - $17.95 - $26.95
$29.95 and $36.95

Occasional Tables

Tables for every purpose and to suit every purse.

$5.50 to $48.50

LIMED OAK — WALNUT — MAHOGANY

SAVE YOUR LUCKY PURCHASE STUBS RECEIVED WITH EACH PURCHASE OR EACH TIME YOU MAKE A PAYMENT ON YOUR ACCOUNT.

Each Week some Lucky Person receives a $5.00 Credit Note, and on Christmas Eve there is the Grand Drawing for the Chrome Kitchen Suite.

Silk Cushions $3.95

Several Styles and a wide selection of Colours, at $3.95.

Axminster Mats $7.95 Up.

Size 27 x 54 Inches

Medicine Cabinets

$4.50 - $5.95 - $6.95 - $8.95 - $9.95

A Cedar Chest

Is the Cherished Gift that Starts the Home!

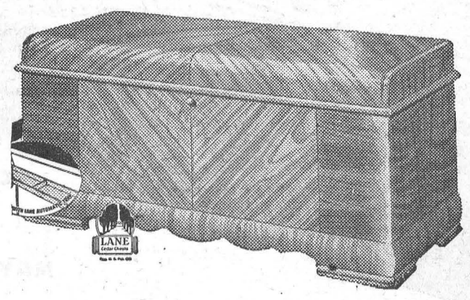

Wide Selection by two Famous Makers, at Popular Prices.

She'll love **THIS HOOVER** *for Christmas*



AND HER HANDS NEVER TOUCH DIRT!

This Christmas give her the cylinder cleaner that lets her dispose of dirt without muss . . . without fuss.

The Hoover Cylinder Cleaner, complete with cleaning tools including new type rug nozzle with "floating brush" for more thorough cleaning.

Hoover's exclusive Dirt Ejector simply *clicks* out the dirt. Complete with kit of cleaning tools you can attach without stooping.

See it at our store or phone for a home showing (no obligation).

Give her a Hoover and you give her the best

Card Table Sets

All Steel, with Baked Enamel Finish. Choice of Upholstery. 5 Pieces.

$28.50 and $32.50

Only 19 More Shopping Days

VICE & CRAIG

Telephone 13 - - - *WINCHESTER, Ont.*

Question Box

A Public Education Service of

THE HEALTH LEAGUE OF CANADA

111 Avenue Road; Toronto 5;

In co-operation with this newspaper.

All questions submitted are answered anonymously by members of the medical advisory board or special technical sections of the HEALTH LEAGUE.

MINERALS IN FOOD

Minerals in foods do not receive the publicity that vitamins do, yet they are fully as essential. It may be shocking to some people to learn that they eat (let us hope) such minerals as calcium, phosphorus, iron, copper, iodine and zinc every day. It is considerably more shocking to a nutritionist to find people who don't.

QUESTION: "I have in my medicine cabinet a bottle of iodine which has on its label a skull and crossbones and the legend "Deadly Poison." I do not question the legend. I use the iodine for disinfecting cuts, not for a condiment to season my food. Now the salt that is available at our grocery store has on its label the legend "Contains Iodine," but I can find no skull or crossbones thereon. If iodine is deadly poison in my medicine cabinet, why should it not be deadly poison in my salt shaker? I miss salt, but under the circumstances I feel I am better off without. Perhaps there is not as much iodine in the salt as there is in the bottle in my medicine cabinet, but is not slow poisoning just as bad in the end as quick poisoning?"

ANSWER: Iodine in small amounts is not only not poisonous but essential to proper nutrition. People who eat ocean fish, oysters, shrimp, lobsters, crabs, clams, etc., acquire iodine naturally. However, fresh water areas, far inland, provide very little iodine. Lack of iodine in the diet causes an unsightly enlargement of the front of the neck which is known as goitre. These goitre swellings used to be fairly common sights in inland areas before the introduction of iodized salt, which compensated for lack of iodine in these areas. Cod liver oil is also a good source of iodine.

CHILD FEARS DISPELLED BY THUNDERSTORM GAMES

"A child can be made to forget his fears and may even become fascinated by the fireworks put on by nature if only his attention is directed to the beauty of the display." This is the opinion of Halifax weatherman Rube Hornsetein, who talks about various aspects of the weather every Sunday on CBC Tran-Canada.

Rube says: "A thunderstorm may even be made a guessing game. The children may be asked to point the place in the sky where the next flash of lightning will occur. Or they may try to estimate the lapse of time between a lightning flash and the subsequent thunder. At any rate it's most important for adults to show no fear of the thunderstorm in the presence of children, in order to avoid the possibility of transferring this undesirable and needless emotion to them."

Has your Subscription expired? For Quick Action, Use Press Classified Advts

EXCITING COLORS AND STYLING ON DODGE ROYAL LANCER

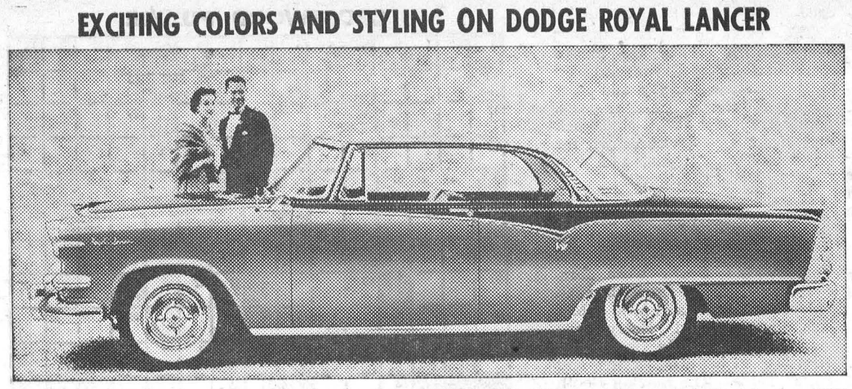

Three-tone paint combinations are introduced for the first time in the automotive industry to accent the new "Forward Look" styling of the 1955 Dodge Royal Lancer hardtop. Lower, wider and longer by 16 inches the Custom Royal Lancer hardtop shown here is powered by a Super Red Ram V-8 engine developing 183 horsepower. Also in the Custom Royal line is a luxurious four door sedan and a convertible coupe. All models come equipped with PowerFlite fully automatic transmission as standard equipment.

Gospel Gleanings

Are you Prepared for the Coming Floods?

"For as in the days that were before the flood they were eating and drinking,marrying and giving in marriage—and knew not until the Flood came and took them all away; so shall also the coming of the Son of Man be. Watch therefore: for ye know not what hour your Lord doth come. Therefore be ye also ready: for in such an hour as ye think not the Son of Man cometh.

"The Lord of that servant shall come in a day that he looketh not for him—and shall appoint him a portion with the hypocrites: there shall be weeping and gnashing of teeth."—Matt. 24.

BEGGING IS HIS BUSINESS

Yes, begging is his business and he starts it young in Calcutta. Star Weekly's roving correspondent, Wm. Stevenson, spotted one four years of age and followed him through a typical day. Then he sat down and wrote one of the most fantastic true stories you'll ever read. It is published in this week's Star Weekly entitled, plain and simply: "A Day in the Life of a Beggar Boy."

VERNON W. I. MEETING

The Vernon Women's Institute held its November meeting at the home of Mrs. McBride. Nineteen members attended. The motto: "A Word of Encouragement is a fine Tonic," was given by Mrs. W. Folkard. Mrs. J. D. Campbell and Mrs. S. Dalgleish gave reports of the Convention.

Mrs. Lorne Acres gave an interesting talk on her recent trip to England. Mrs. Bath was auctioneer for a sale of small articles donated by the members. Mrs. McBride conducted games and contests. Refreshments were served by Mrs. A. Stoodley and a social time was spent.



Mail this coupon today!

NURSING BRANCH
ONTARIO DEPARTMENT OF HEALTH
67 College St., Toronto, Ont.
(EM. 3-1211)

Please send me FREE Information and REGISTRATION FORM

Name.....

Address.....

.....

How you can become a NURSING ASSISTANT in a few months!

A career of your own awaits you with assured, interesting employment. A short ten-month course qualifies you as an important member of the great nursing team. Upon graduation you receive a Nursing Assistant Certificate.

FREE—transportation from your place of residence to school with uniforms and laundry. $60.00 A MONTH training allowance is paid during entire course. Schools are located in Ottawa, Fort William and Sudbury.

Entrance Requirements, Age 17 to 45, Grade VIII Education, Good Health.

Next Classes Begin Jan. 3rd, 1955.

ONTARIO DEPARTMENT OF HEALTH

Honourable Mackinnon Phillips, M.D., C.M., Minister

2885

FINANCING A CAR?

Before you buy, ask about our Low Cost Financing Service with complete Insurance Coverage, New Trucks, Tractors and Farm Equipment Financed also.

HOWARD BICCUM - Phone 285 Winchester, Ont.

PINKUS SALVAGE and AUTO WRECKERS

—INCLUDING—

- Used Auto Parts
- Good Car Heaters
- Used Tires and Tubes
- Car Accessories
- Other Hard-To-Get Items
- Used Angle Iron & Piping

—WE SELL—

B. F. GOODRICH Products

—AND—

GLASS Cut To Measure, See

Fred Pinkus

Williamsburg, Ont.

Plumbing and Heating Service

Complete Line of Bathroom and Kitchen Fixtures.

Findlay Furnaces and Conditioner Units.

Crane Oil Burners.

Beatty Pumps and Equipment.

Northern Electric Refrigerators and Appliances.

Pressure Systems.

Kitchen Ranges, Heaters, etc.

J. Fader & Son

Telephone 60
WINCHESTER - ONT.

Canadian Pacific

Time Table

STANDARD TIME

EASTWARD TRAINS

No. 22—5.43 a.m. Flag stop for Montreal passengers. Daily.

No. 30—8.14 a.m., except Sunday. Stops at all stations.

No 36—4.45 p.m., except Sunday. Stops at all stations.

WESTWARD TRAINS

No. 21—12.56 a.m. daily Flag stop for Toronto and West.

No. 35—11.45 a.m., except Sunday. Stops at all stations.

No. 29—7.18 p.m. daily, except Sunday. Stops at all stations.

SUNDAY ONLY

Westward Train No. 597—12.03 p.m., Sunday only. Stops at all stations.

Eastward Train No. 598—6.04 p.m., Sunday only. Stops at all stations.

R. D. LEDGERWOOD, Agent.

AMY DAYKIN

Specialized

Photography

Weddings

Photo Finishing

OSGOODE. Ph. Metcalfe 61r4

6-32c.

Poultry Wanted

All kinds of Poultry Wanted at all Seasons. Also Hides and Wool. Highest Prices Paid, and you are assured of a Square Deal.

MORRIS ROSS

PHONE 19 - WINCHESTER

HARRY JOULE

HEATING and PLUMBING CONTRACTOR

ESTIMATES FREELY GIVEN

St. Lawrence Street, WINCHESTER, ONT. Telephone 295

ARTHUR A. CRAWLEY & CO.

Chartered Accountants

OTTAWA - MONTREAL - BROCKVILLE - TORONTO
SUDBURY - NORTH BAY - SAULT STE. MARIE
Ottawa Address — 387 Albert Street Telephone 3-7715.

Everything's new but the name!

'55 DODGE *V-8 and 6's*

BIGGEST CAR IN THE LOW-PRICED FIELD

More than a foot longer, inches wider and lower—years ahead in inspired styling—new in everything but name—that's the daring, new Dodge for '55! You'll sense a new trend in motorcars in its long, slim lines and clean, taut surfaces that give it an exciting "eager-for-action" look. Inside, intriguing new interior fabrics live in perfect harmony with exterior colours—and literally breathe richness and luxury.

There's a dramatic power story, too, for the '55 Dodge offers a great new V-8 and two dynamic 6's. And eager Dodge power, responsive to your slightest command, can be harnessed to PowerFlite*, finest of all automatic transmissions.

Learn the whole exciting story—see the daring new Dodge on display at your Dodge-De Soto dealer's now.

**PowerFlite, power steering, and power brakes are optional at moderate extra cost on Mayfair, Regent, and Crusader models. Power window lifts and power seat are also available on Mayfair and Regent models at extra cost.*



New Horizon full-wrap windshield differs from ordinary wrap-arounds because it wraps around at *top* corners where you really need it, as well as the bottom. There's full vision from every point of view.

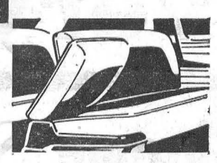

Front seat of two-door models folds ⅓-⅔ . . . allows easy entrance or exit without disturbing front seat passengers.

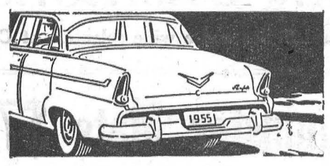

Gently sloping rear deck, extended fender line, and recessed taillights accentuate the car's low, graceful silhouette.



PowerFlite* Flite Control lever, a new styling treatment, is now mounted on instrument panel.



CRUSADER

REGENT

MAYFAIR V-8 or 6

Manufactured in Canada by Chrysler Corporation of Canada, Limited

Follow the crowds—attend the big ANNOUNCEMENT PARTY at your DODGE-DE SOTO dealer's!

MacDONALD MOTORS WINCHESTER

TELEPHONE 280 WINCHESTER ONTARIO

LAYING MASH

The season for shutting in the pullets for the heavy laying period is now here. The pullets cannot ask for O.A.C., but if we could understand their language it would be

Lakko Laying Mash

The Best Procurable At Any Price

Hugh McMaster

PHONE 431 WINCHESTER.

AUTHORIZED

Dealer

For

COLEMAN

OIL SPACE HEATERS and FLOOR FURNACES.

R.S. Allison & Sons

Telephone 346J3.

WINCHESTER SPRINGS, ONT.

Hylo Egg-Grading Station

L. Kapeller, Proprietor

WINCHESTER, OSGOODE and CHESTERVILLE

Highest Market Prices

Paid Daily For Our City Trade.

Two Electric Grading Machines To Assure You Proper Grade.

If it is not convenient for you to bring your eggs to our Grading Stations at Winchester or Osgoode, you may leave them at any of the following stores where they will be picked up and your returns left twice weekly:

Allison's Store, Winchester Sprgs.
Carkner's Store ..... Ormond
Saunders' Store ..... Inkerman
Lewis' Store ..... Dalmeny

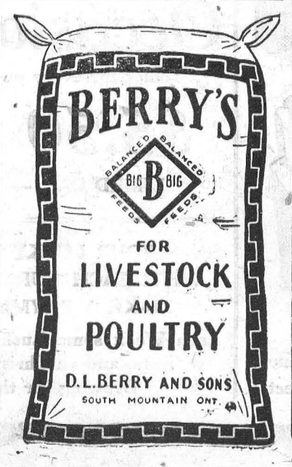

SHUR-GAIN FEED SERVICE

Your Home-Grown Grain Supply Can Last Longer

The grain you grow at home for feeding your livestock and poultry is a pretty important commodity. It has taken a lot of time and money to produce that grain crop and you don't want to waste any. You CAN waste a lot of grain if you don't feed it properly.

BEFORE you feed your grain.

BALANCE IT with SHUR-GAIN.

You see, grain supplies energy in a livestock or poultry feed but, it DOES NOT supply sufficient protein, minerals and vitamins to meet proper requirements.. That's exactly why it takes about 1100 lbs. of straight grain to put a hog to market compared to just 600 to 700 lbs. of a mixture of grain and SHUR-GAIN Hog Concentrate.

DON'T WASTE GRAIN.

Come in and see us about a SHUR-GAIN custom mixing service that will SAVE YOUR GRAIN.

H. S. LANNIN LIMITED

SHUR-GAIN FEED SERVICE

TELEPHONE 48W. WINCHESTER, ONT.

Winchester Motors

St. Lawrence Street, Near the C. P. R.

STUDEBAKER CARS TRUCKS

SALES and SERVICE

Our Garage is equipped to service and repair all makes of cars and trucks, and you'll find our charges reasonable. Let us do your job

If you are looking for a good Used Car, drop in and see us. We may have just what you want. Why not place your order with us now for a New Studebaker?

Remember, we are agents for Case Tractors and Farm Machinery, the best on the market. Give us a chance next time you need a piece of Farm Equipment.



TRACTORS and FARM MACHINERY

DOUG. ANGUS, Proprietor

PHONE 122 - - - Winchester, Ont.

Dundas Teachers' Federation Met In Morrisburg School

The final meeting of the Dundas Women Teachers' Federation was held in the Public School, Morrisburg, on Tuesday evening of last week, with a large attendance.

The president, Miss Edith Render, was in the chair. Reports from the fall conference held in Iroquois on Oct. 30th were given by Mrs. Rae Helmer and Miss Ruth Hummell. Reports from the Teachers' Federation House, Toronto, were given by Mrs. Kathleen Shaver.

The Morrisburg teachers had charge of the program, which followed the business meeting. Miss Gertrude Campbell welcomed the teachers and those who had come to assist in the entertainment.

Mrs. Ben Carr opened the program with the recitation of "The Corduroy Road," by Mr. Drummond. This was greatly enjoyed.

Miss Ann Colquhoun gave two piano solos.

The guest speakers, who were introduced by Mrs. Trevor Crowder, were Dr. Neville Smith and Miss Atkinson of the United Counties Health Unit. Their topic was "Communicable Diseases," Miss Atkinson speaking on the minor ones, and Dr. Smith the major ones, as they related to the school. Both speakers explained the diagnosis of these and some of the methods of treatment, especially for the minor ones.

Mrs. Dwight Beckstead, on behalf of the teachers, thanked the speakers for their interesting and informative addresses.

Refreshments were served in the kindergarten room, where there was also a display of arts and crafts.

Miss Maud Edgerton, of Winchester, on behalf of the teachers, thanked the Morrisburg teachers, who were the hostesses.

Buy, Sell and Rent through Press Classified Advts. They bring results, cost little.

PLYMOUTH OFFERS V-8 ENGINE FOR 1955



Plymouth for 1955 is lower, wider, and more than 10 inches longer than last year. All three Plymouth series (Plaza, Savoy, and Belvedere) offer improved PowerFlow six-cylinder engines while the Plymouth Belvedere also offers the 157 horsepower Hy-Fire V-8 engine which incorporates the exclusive Chrysler-designed dome-shaped combustion chamber. Among the many new features this year is the full wrap-around New Horizon windshield, the PowerFlite selector lever mounted for ease of operation on the dashboard and a complete range of power-assist devices including power brakes and Coaxial Power Steering.

The SPELLING BEE

By Dorothy Kilian

IT WAS about eight o'clock on New Year's Eve when Jane Walters turned to stare out the kitchen window into the wintry darkness. She didn't want Don to see the tears in her eyes, but she hadn't been quick enough.

"It's a raw deal all right, honey," he said from the chair where he sat with one leg, in a cast, propped up on a stool. I take you away from all your city friends and bring you back to Brantville to live, and then what do I do? Break my stupid leg during our first holidays together and, leave you high and dry without an escort for the New Year's Eve party."

"You couldn't help it, Don."

She tried to sound bright, but the truth was it did matter. She had found herself more homesick than ever with the coming of the holidays. This little town to which Don had come back as operator of the grain elevator was like a foreign country to her. And, with the furnace acting up, here they were sitting in the kitchen of all places on New Year's Eve.

Jane sighed and turned slowly away from the window. "What kind of a party will Grandma Jenner be having?"

Don chuckled. "Oh, it'll be corny, all right—no blaring trumpets. And yet, Janie," Don leaned forward and went on earnestly, "I really think you'd enjoy these people if you'd, well, kind of let yourself go."

"Maybe so, Don. But I just have the feeling that they consider me an outsider. I—did you hear that



"It's a raw deal all right, honey," he said.

scuffling noise? Sounds like somebody's in our back yard."

"Lots of somebodys, I'd say," Don replied.

There was a resounding thump on the back door. Jane opened it and stepped back, bewildered.

"Surprise, surprise!" a chorus of voices shouted, as a couple of dozen people trooped in, Grandma Jenner in the lead, swinging a huge granite coffee pot.

"You do look floored, my dear," she said, planting a peck briskly on Jane's cheek. "But it's an old custom around here—when you can't come to a party, the party comes to you. Look at Don there, he doesn't seem too surprised."

Don grinned. "I was kind of hoping this would happen," he said. "But Jane hasn't gotten too well acquainted yet."

"I know," Grandma said quickly. "And it's mostly our fault. To tell you the truth, honey,"—she turned to Jane—"We were kind of afraid of you, you seemed sort of distant. But when you phoned that you and Don couldn't make the party, I heard the tremble in your voice, I suddenly realized that you're just as human as the rest of us. So here we are. Now let's get on with the fun."

It seemed no time at all before Grandma called out, "We've just time for a spelling bee before midnight and refreshments. Get yourselves lined up folks while I put the coffee on to boil."

The crowd laughingly divided into two lines on either side of the big kitchen. As Jane hesitated, someone pulled her into position.

"Speer the words, Mac," Grandma said to the school principal. "You're used to this kind of thing."

Mr. MacRay began giving out words. Amid shouts of praise for the successful spellers and hoots of derision for those who stumbled over a word, the game progressed until only Jane and Mr. Nichols were left.

The caller cleared his throat and, turning towards Jane, pronounced the word, 'hospitable'.

Jane hesitated and looked slowly around the room. She saw Grandma Jenner hovering over the coffee pot at the stove, Mr. Appleton gently adjusting the cushion under Don's outstretched leg, and Mrs. Ames just coming in from the pantry with a tray of apple pies.

"Yes, I can spell 'hospitable'," she said. "B-R-A-N-T-V-I-L-L-E."

There was a moment of silence. "Bravo!" several voices called out, and just then the kitchen clock began to strike twelve.

"Happy New Year!" Jane echoed with the rest as she looked around at her new friends and finally met the eyes of her beaming husband. It was indeed going to be a good year.

Let's Prepare For Winter

PERMANENT TYPE ANTI-FREEZE.

FIRESTONE TOWN and COUNTRY SNOW TIRES
We'll pay you for a good trade-in.

WILLARD BATTERIES TO SUIT EVERY NEED.

GENERAL ELECTRIC BLOCK HEATERS TO EASE WINTER STARTING.

COMPLETE WINTER TUNE-UP and WINTER LUBRICATION SERVICE.

SLATER & McVEY
Corner of St. Lawrence and York Streets.
Telephone 14 - WINCHESTER
NEW AND USED CARS

EVERYTHING FOR
Farm Needs
Cockshutt Tractors and Implements
Beatty Barn and Stable Equipment
Universal Milkers and B.M.W. Ventilators
CLEAN UP YOUR TRACTOR—Our Steam Cleaner will take off mud and grease quickly and efficiently.

W. C. MacDONALD
COCKSHUTT DEALER
Main St. West WINCHESTER Phone 299

SUPERTEST SURGING POWER

Greatest . . . USED CAR & TRUCK SALE

IN OUR CAR-DEALING HISTORY!

- GIGANTIC GENUINE VALUES
- 15 CARS TO CHOOSE FROM
- MODELS FROM 1939 to 1953
- UNHEARD OF PRICES

and Here's the List:

1953 ZEPHYR SEDAN
1953 METEOR SEDAN
1950 AUSTIN SEDAN
1941 GMC ½-TON
1947 MERCURY
1951 FORD COUPE
1940 FORD SEDAN
1947 MONARCH SEDAN
1952 GMC 1-TON PANEL
1939 OLDSMOBILE
1948 CHEVROLET
1951 DIAMOND T
1952 FORD 1-TON
1952 OLSMOBILE "88"
1949 MONARCH SEDAN

PLEASE NOTE
Car Prices at this sale will range from a low $50 to not higher than $1200. Some of them have many extras including Radio, Slip Covers, Air Conditioning, etc.

SEE THEM AT OUR LOT AND NAME YOUR PRICE

STEINBERG MOTOR SALES
Dodge & DeSoto Cars - Dodge Trucks
Telephone 30W. WILLIAMSBURG

Longest Lowest Liveliest Plymouth ever!

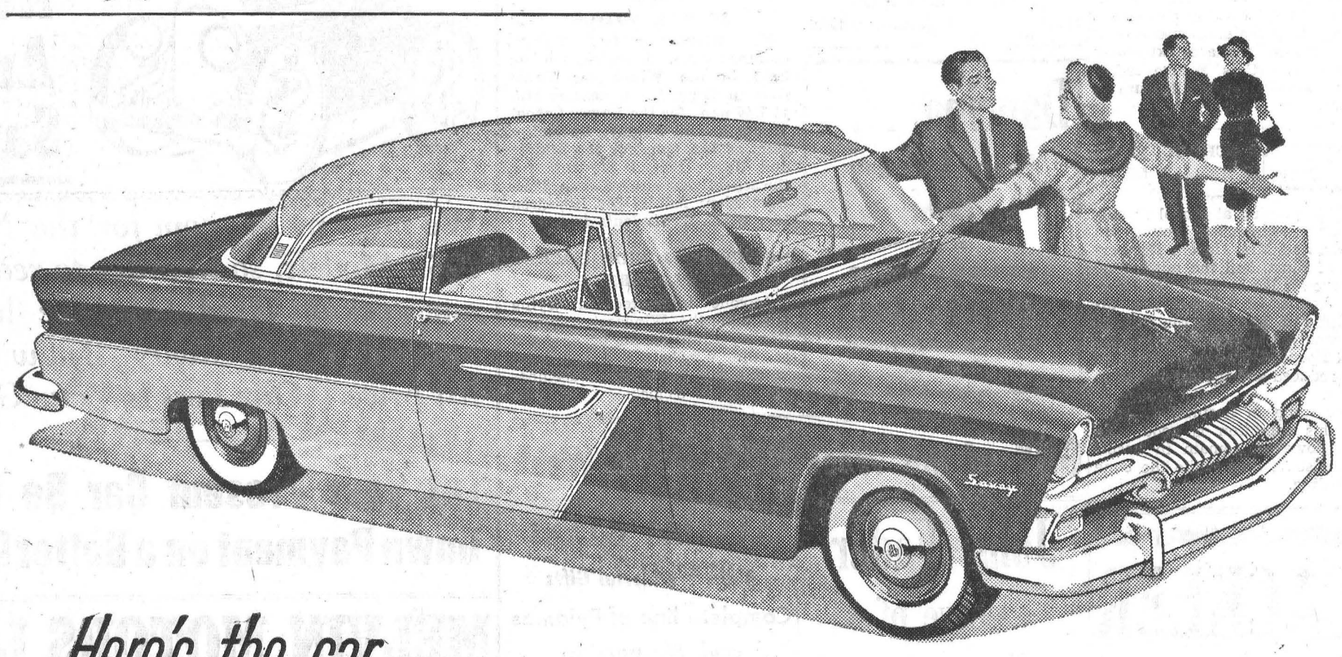

Here's the car you've been waiting to see... the '55 PLYMOUTH

-6's and V-8, up to 157 H.P.

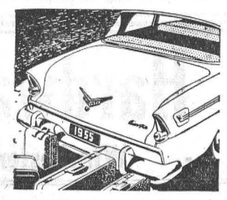

New Horizon full-wrap windshield wraps around not only at the bottom corners, but unlike ordinary wrap-arounds, also at the upper half where it really counts. Corner posts have a rakish, rearward slant emphasizing the flowing lines of the '55 Plymouth.

Unique rear deck treatment with graceful, fin-like rear fenders emphasizes the low, racy look of the sweeping Plymouth silhouette. Luggage compartment is big enough to hold a steamer trunk with room to spare!

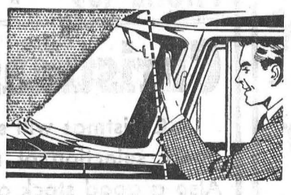

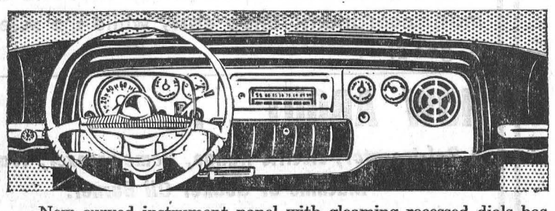

New curved instrument panel with gleaming recessed dials has the look and efficiency of an airplane flight deck! The PowerFlite automatic transmission* Flite Control lever is mounted on the dash with other controls that are seldom used.

Completely new . . . every inch and every exciting line of it!

There's the bright spirit of tomorrow evidenced in every line of the spirited new Plymouth for '55! For here's a car so refreshingly free of meaningless fads and frills . . . so artfully styled, so slim, so taut . . . you sense a feeling of forward thrust even when the car is standing still. And under the hood you'll discover silky-smooth power in new V-8 and 6-cylinder engines. Yes, from roof to road, from bumper to bumper, you've never seen so much that's new . . . so much value! Be sure to see this eager new Plymouth on display at your Chrysler-Plymouth-Fargo dealer's!

Manufactured in Canada by Chrysler Corporation of Canada, Limited

*PowerFlite, power steering, and power brakes available on all models, and power window lifts and power seat on Savoy and Belvedere models at moderate extra cost.

Make it a date! Don't miss this exciting event at your Chrysler-Plymouth-Fargo dealer's!

W. J. L. BOYD & SONS LIMITED
TELEPHONE 144, WINCHESTER, ONT.

PURINA CHOWS
Made Not To Sell The Cheapest But To Give The Best
REULT
Our "Warehouse to Farm" Cash Delivery Service is making money for our customers. Call 293 and have a share of the profits.

BASIL DAWLEY
YOUR PURINA DEALER PHONE 293, WINCHESTER

For COURTESY - SERVICE and QUALITY
Let's Be Ahead Of The Weather, Change Over Now To
Motortonic Oil
Ask how you can Save up to 8 cents per gallon of gasoline, by using Motortonic Oil.

LUBRICATION and WASHING
TIRES and BATTERIES

RIELLY'S SERVICE STATION
Winchester Phone 315 Ontario

H. E. SAUNDERS & SONS
INKERMAN, ONTARIO.
The Home of
"Wonder Feeds"



WHERE
High Quality
AND
Low Prices
Go Hand In Hand.

Phone 13 r 21 South Mountain.

WANTED TO BUY
- HOGS, all sizes
- SHEEP
- CALVES

HIGHEST PRICES PAID

MAYNARD EASTMAN
Live Stock Dealer
Phone 318 - Winchester

28-31p

DUNCAN'S STORE

PHONE 56 - - - WINCHESTER, ONT.

FOR A BEAUTIFUL AND USEFUL GIFT see our Fancy Hand-Worked Pillow Slips, Table Cloth & Napkin Sets, Bridge Sets, and Runners.

KODAKS AND CAMERAS—Ansco Sure Flash, $4.95; Ansco Viking Ready Set, $18.95; (Folding Kodak) Ansco Flex, complete with Flash (Camera $17.95), (Flash $4.95); New Brownie Bullseye Outfit, complete with Flash, Batteries, 2 Films, Flash Protector, etc., $21.00.

SPECIAL — SUPREME ALUMINUM ELECTRIC CORN POPPERS, $5.95. (One 16-Oz. Can Harry Horne's Choice Popping Corn, Free).

SNAPSHOT ALBUMS—Various sizes, $1.50 and up.

One Year Diary, Five Year Diary, Address and Birthday Books.

A SUBSCRIPTION TO HIS OR HER FAVORITE MAGAZINE will be a lasting remembrance.

Food Specials

FOR FRIDAY and SATURDAY

BUTTER	62c lb.
MILD CHEESE	37c lb.
POPPING CORN	2 lbs. 39c
WHITE RAISINS	25c
CASHMERE BOQUET	4 bars 32c
CUT MIXED FRUIT, 8 oz.	19c
FRUIT COCKTAIL, 20 oz.	32c
KLEENEX DINNER NAPKINS	39c
FOILWRAP	27c

MEATS

SHOULDER ROAST of BEEF - - 35c lb.

REYNOLDS' MEAT MARKET

TELEPHONE 85 - - WINCHESTER, ONT.

Under the Christmas tree in homes across the country your will find gaily wrapped gifts from

DAVIDSON'S

TO THE LADIES

Stunning CORO Jewellery, Glittering Silverware, Genuine CORNFLOWER Crystal, Powder and Jewel Boxes, CHINA, Birthstone & Signet Rings. BLUEBIRD DIAMONDS Christmas Special $125.00, BULOVA WATCHES a gift of a lifetime.

TO THE GENTLEMEN

RONSON Lighters, Electric Shavers, Matched JEWELLERY Sets, Rings, SHEAFFER Pen and Pencils.

FOR THE HOME

WESTINGHOUSE T V, Radio, Range, Refrigerator, Sewing Machine, Vacuum Cleaner, Food Mixer, Iron, Toaster, Electric Kettle, Heating Pad, Percolator, Electric Corn Popper.

THREE FREE PRIZES with every Five Dollars spent at Davidson's. Your Chance is greater of being a Winner in the Contest.

Only 19 More Shopping Days!

RIGHT NOW is the time to buy storm windows for your home!

- Available On Easy Term.

Don't wait until the first snow . . . order your storm windows NOW. NOW you can get quick delivery. NOW you can fit, paint and hang your windows at your leisure in good weather.

Storm Windows are an Investment, Not an Expense.

Save fuel . . . safeguard health . . . protect your home and furnishings with wood storm windows. Storm windows will save up to 35% of your fuel bills . . . pay for themselves in three years.

- Call For a Free Estimate.

For Low Cost Protection Specify Wood Windows By

H. S. LANNIN LIMITED

WINCHESTER, ONT.

LUMBER and MILLWORK **Phone 48-W.** BUILDING MATERIALS

PERSONAL NEWS

Mrs. Ross McConnell and Mrs. W. F. Workman spent Thursday last with relatives in Montreal.

* * * *

Miss Isabella Hoy has returned to Ottawa after spending two weeks holidays at Toronto and Winchester.

* * * *

Mr. and Mrs. Fred Cleary, of Spencerville, were guests of Mr. and Mrs. W. J. L. Boyd on Wednesday of last week.

* * * *

Miss Jean Meikle, of Morrisburg, was a guest at the home of Miss Mary A. Empey during the first part of the week.

* * * *

Mr. and Mrs. Harry Joule and family, of Collins Bay, spent Friday with the latter's parents, Mr. and Mrs. W. J. L. Boyd.

* * * *

Mr. and Mrs. Wm. Brown and Anna were dinner guests at the home of Mr. and Mrs. Clarence Deeks and family on Sunday evening.

* * * *

Mr. and Mrs. E. S. McGuire and Master John Bidgood, of South March, were guests on Sunday of Mrs. Fred Helmer. Mrs. Margaret Helmer returned home with them, after spending the past two months with Mrs. Fred Helmer.

PERSONAL NEWS

Mr. Don Campbell, of Ottawa and Ormond, has returned to his home after flying to Bermuda and New York where he spent ten days vacationing.

* * * *

Miss Phyllis MacDonald, Reg. N., has returned home after spending the past week in Brampton with her sister, Mrs. Lorne Cunningham, Mr. Cunningham and Jeffrey.

* * * *

Mrs. Ray De Boyrie has returned to her home in Panama after spending the past two months with her mother, Mrs. E. M. Shaver, and sister, Mrs. W. J. L. Boyd, and Miss Jean Beach, of Ottawa.

* * * *

L.O.B.A. Note.

A regular meeting of the L. O. B. A. will be held next Wednesday evening, at which the installation of officers will take place. Plans which were made for a party are put off until early in January.

Underwent Major Operation.

The many friends of Mrs. Arnold Dukelow will be sorry to learn that she underwent a major operation on Saturday. Reports from the hospital indicate that she is making satisfactory progress. Mrs. Dukelow, with her husband, operates the local Jo-Anne Shoppe.

OUT OF HOSPITAL

The many friends of Mrs. Lennox Jakes, who was a patient in a Smiths Falls hospital for a week, will be pleased to learn that she has returned to her home at Navan. Mr. Jakes and daughters, Leewyn and Lynette, spent the week-end with Mrs. R. Tallman. Merrickville, while Mrs. Jakes was confined to hospital. The Jakes were former residents of Winchester, where Mr. Jakes was an accountant in the local Royal Bank.

Community Theatre, Chesterville

Thurs., Fri., Sat., Dec. 2-3-4
"VALLEY OF THE KINGS"

In Technicolor. Today's headlines come to life in the timeliest most exciting, most thrilling picture of the year. A spectacular romantic adventure, filmed in Egypt in exotic color. Don't miss the season's sensation. With Robert Taylor, Eleanor Parker and Carlos Thompson.

Mon., Tues., Wed., Dec 6-7-8
"RUBY GENTRY"

Ruby Gentry is more than a name—it's a way of love to the men her wild beauty tempted. Jennifer Jones' greatest performance plus two other great stars, combined with the superb direction of King Vidor to make their greatest picture. With Jennifer Jones, Charlton Heston and Karl Malden.

Foto Night—Canada's Biggest Cash Offer Attraction at the Community Theatre every Wednesday.

Medical Notice!

Winchester Doctors request that patients confine calls on Wednesday to urgent ones only.

DOCTOR ON CALL FOR WEDNESDAY, DEC. 8th
DR. H. GERALD BARTON

CASS BRIDGE CROKINOLE PARTY CANCELLED

The Crokinole Party and Social Evening advertised to be held in the local Town Hall last Thursday evening, under the auspices of the Cass Bridge Hospital Auxiliary Unit, was cancelled due to unforseeen circumstances. A notice to this effect was to have been published in last week's Press, but was overlooked in this office. If any inconvenience was caused as a result, we are extremely sorry. The Cass Bridge ladies are to be absolved of all blame.—Editor.

PLAYING AT SCHOOL, ELMA YOUNGSTER BREAKS LEG

While playing at school recently, Gary Pemberton, young son of Mr. and Mrs. Harold Pemberton, of Elma, had the misfortune to have his leg broken. Dr. Howard Justus, of Chesterville, attended him and had the injured lad removed to the District Memorial Hospital, where the fracture was reduced and the leg placed in a cast.

According to hospital authorities, his condition is good. He will, however, remain in hospital for some time while the bone is healing.

NORMAN BLACKLER

HARDWARE - SHOES - DRY GOODS

Phone 135 - Winchester

FIRST ANNUAL SALE

THURSDAY ONLY

Ladies' Black Leather Patent Pumps

Regular $7.95 **Now $6.50**

FRIDAY ONLY

JOHNSONS ARCH SUPPORT BLACK KID LEATHER

Shoes $6.50

E E Width Only. Regular $6.95

SATURDAY ONLY

Broadcloth

White, Red, Green, Brown, Mauve, Blue

Regular 49c, 59c, 65c **Now 39c, 49c, 55c**

Men's Heavy Pyjama Cloth 60c Yard

Regular 85c Yard

LOCAL - GENERAL

Wins Radio In Draw.

Mr. Willis McKercher was the winner of the Radio drawn for at the Legionette softball team's Dance, held in the local town hall last Friday evening. The dance was well attended.

Attended Grey Cup.

Football fans from Winchester who attended Saturday's Grey Cup classic at Varsity Stadium on Saturday included Miss Phyllis Henderson, Messrs. Harry Flora, Keith Carkner, Frank Morgan, Reg. Workman and Dr. S. W. Dawley.

Local Quartette Enjoyed.

A male quartette, composed of Messrs. George and Russel Suffel, of Inkerman, and Howard Biccum and Hugh Wilson, of town, rendered several numbers at the United Church Laymen's Banquet, held in Kemptville recently, and, according to a report in the Kemptville Advance, was greatly enjoyed. Accompanying the quartette on the organ was Dr. H. G. Barton, local physician.

SHOOTING MATCH

Shooting Match for Roosters and Geese on the farm of Lorne Guy, Inkerman, this Saturday, December 4th, at 1.00 p.m. .22 rifles with open sites only. 28p

SHOOTING MATCH

For Roosters, Ducks and Geese, will be held on the premises of Gerald Cross at Maple Ridge, on Highway 43, on Saturday, Dec. 4th, starting at 1 p.m. .22 rifles, open sites only, to be used. Come and win a fowl for Christmas. 28p

VILLAGE OF WINCHESTER

ELECTION NOTICE

Notice is hereby given that an election for the offices of four Councillors for the Municipality of the Village of Winchester will be held on Monday, December 6th, 1954. Polls will be opened in the Winchester Town Hall between the hours of 9.00 a.m. and 5.00 p.m. to receive the votes of the electors.

Dated at Winchester, Ont., this 1st day of December, 1954.

C. R. ROBINSON,
28c Returning Officer.

Dancing . . .

Every Saturday Night
at the
MEMORIAL CENTRE
Metcalfe, Ont.
Music by Cliff Wilkes' Orchestra

Coming Events

VESPER SERVICE

The Music Committee and Choir of the Winchester United Church will hold its Autumn Vesper and Musical Service in the church on Sunday evening, December 5th, at 8.45 p.m. Proceeds will be in aid of the Organ Fund. All are cordially invited to attend. 27-28c

BAKING SALE

To be held in the Legion Hall on Saturday, December 4th, from 2 to 4 p.m., sponsored by the Cass Bridge-Summers Unit of the Hospital Auxiliary. 28p

COOKING AND CANDY SALE

A Sale of Home Cooking and Candy will be held in St. Paul's Presbyterian S. S. Rooms on Saturday, Dec. 4th, at 3 o'clock. The proceeds from this effort will be sent to Evelyn Walker (Deaconess) of Winchester Springs, to aid in rebuilding a church in Truro, Nova Scotia.

UNITED CHURCH SUNDAY SCHOOL CONCERT

Reserve Wednesday, December 22nd, for the United Church Sunday School Concert. Further particulars will appear in the Press. 28p

DISTRICT MEMORIAL HOSPITAL AUXILIARY

The regular monthly meeting of the District Memorial Hospital Auxiliary will be held in the Town Hall, Winchester, on Thursday, December 2nd, at 8 o'clock. Your attendance is appreciated.

Delia Robinson, Sec'y.

EASTERN ONTARIO PUBLIC SPEAKING FINALS ON SATURDAY

The final round of the Public School Public Speaking Contest will be held this Saturday afternoon, December 4th, in the Winchester Public School, starting at 2 o'clock. It is sponsored by the Eastern Ontario Trustees' and Ratepayers' Association, and contestants will be representing several different counties. Everybody is welcome to attend. 28p

W. H. S. NOTICE

The Winchester High School Commencement Exercises will be held in the Winchester Town Hall on Thursday, December 9th, at 7.45 p.m., for the Lower School Students, and Friday, December 10th, at 7.45 p.m., for the Middle and Upper School Students for the school year ending June, 1954. Admission: Adults 25c, Children 10c; W. H. S. Students free.

NOTICE TO JUNIOR HOCKEY PLAYERS

Anyone interested in trying out with the Winchester Junior Hockey Club should be on hand at the Winchester Arena next Wednesday evening, December 8th, at 7.30 o'clock. 28c

TEA AND FOOD SALE

You are invited to attend a Tea and Food Sale at Vancamp United Church on Friday, December 3rd, at 8.15 p.m. 28p

SPECIAL GOSPEL SERVICES

Special Services will be held in the I.O.O.F. Hall, South Mountain, from Tuesday, December 7th, to Sunday, December 12th (inclusive). Week-night Services at 8.00 p.m. Sunday evening Service at 7.30 pm. Speaker: Rev. T. M. Flowers, of Detroit, Mich. Lively singing each night. Held under auspices of Mountain and Winchester Christian Business Men's Committee. Everybody welcome. 28-29c

APRONS FOR SALE

New Aprons every day. A good assortment of materials, styles and prices. Phone 190, Mrs. Percy Durant, Winchester. 26-28p

HAIRDRESSING SPECIAL

Be wise—be head happy for the Holiday Season with a new Permanent or Fingerwave from the Lawndale Beauty Shoppe. Special from now till Christmas: Regular $6.50 Oil Machineless Permanents for only $5.00. Other Permanents at reasonable prices.

MRS. CARL DOCKSTEADER
Phone 171W5 - Winchester. 27-28p

GIGANTIC SALE

OF OUR ENTIRE STOCK OF

USED CARS & TRUCKS



Prices Were Never Lower

Buy Now And Save

We must make room for the New 1955 Models, so in order to reduce our stock of Used Cars we have Slashed Prices away Below the list price. Our Loss Is Your Gain

Let Your Present Car Be the Down Payment on a Better One

MELVIN MOTORS Ltd.

General Motors Cars and Trucks

Your exclusive ***TRIPLE CHECK*** OK USED CAR & OK USED TRUCK Dealers for Eastern Ontario.

TELEPHONE 113 - - WINCHESTER, ONT.

Open Evenings Until 9.30—Later By Appointment.

GUY of the Week

John Fader
Reeve of Winchester

BUY of the Week

DRESSING GOWNS

Make Wonderful Gifts

Complete line of Pyjamas and Slippers to choose from.

Open All Day Wednesday During December

For Your Christmas Shopping Convenience.

MORGAN'S

"The Home of Quality Brands" -:- PHONE 326 WINCHESTER, ONT.

Keyes' CASH Store

Ladies' Rubber Footwear

BROWN ALL RUBBER PULL-ON, Plaid Lined, Low Heel - - $4.59 Pair

BLACK ALL RUBBER ZIPPER OVERSHOES, Fur Trimmed - - $4.19 Pair

BLACK NYLON FUR TRIMMED LACED BOOT, Imitation Sheep Lined - $6.98 Pair

TOYS! TOYS! TOYS!

Our Line Is Complete. Buy Now, Lay It Away.

J. H. KEYES

TELEPHONE 16 - - WINCHESTER, ONT.

Woods' Hardware

PHONE 109 - - Winchester, Ont.

Christmas Needs . . .

Christmas will soon be here. We have a good selection of medium priced, useful gifts. Also a good stock of low priced Toys and Christmas Decorations. Shop early while the selection is good.

HOW ABOUT . . . . .

A Refrigerator, Electric Range, Home Freezer, Washing Machine or Quaker Oil Burner.

WE HAVE Some Good USED Washing Machines Coal and Range Cook Stoves, Quebec Heaters.

PAINT YOUR OWN LIVING ROOM PICTURES---Kits include three pictures, paint and brushes. You do not have to be an artist to paint a lovely picture.

Your Valued Patronage Solicited.