THE MORRISBURG LEADER

VOL. 95, NO. 16. MORRISBURG, ONTARIO, FRIDAY, APRIL 19th, 1957 $2.50 YR. IN CANADA; $3.50 IN U.S.A.

Authorized as Second Class Mail Matter by the Post Office Department, Ottawa.

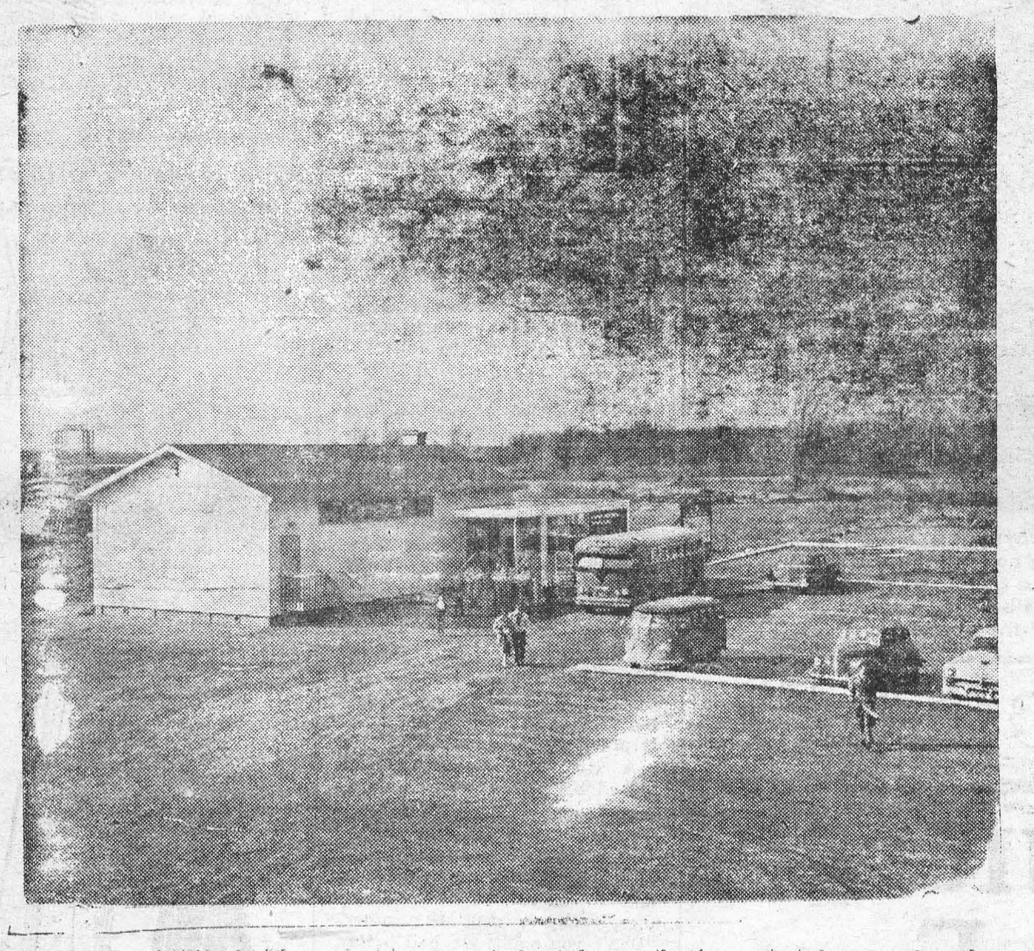

ONTARIO HYDRO OPENS NEW INFORMATION CENTRE

Ontario Hydro's new information centre at the St. Lawrence power development has been opened to the public. This second information centre will be used to accomodate casual visitors and is located on the outskirts of Cornwall two miles west of the Roosevelt Bridge on old No. 2 Highway. From this point, busses operate a shuttle service to take visitors n half-hourly trips to the powerhouse site. The bus service has been started on week ends, and during weekdays, Ontario Hydro uses its own small busses to handle tourists desiring to get o close-up view of the power house.

DAVID JAMES LESLIE DIES IN NCORNWALL HOSPITAL AFTER LONG ILLNESS

The death occurred at Macdonald Memorial Hospital, Cornwall on Saturday, April 13th, of David James Leslie, a well known resident of Morrisburg, following a long illness.

Born at Barriefield on August 15, 1871, he was a son of James David Leslie and his wife, Sophia Bates. He was educated in the Gananoque schools and following his schooling he went sailing on the St. Lawrence River and the Great Lakes and was a marine engineer for 63 years.

He was twice married. His first marriage was to Miss Mae Ford of Morrisburg, who died in 1946. In 1949 he married Miss Marjorie Weegar of Morrisburg.

Survivors, other than his widow, are four daughters, Mrs. Marion Lye Mrs. Mildred Davidson and Mrs. Norma King, all of Toronto; and Mrs. Doris Ingram of Winnipeg; one brother, Ross Leslie, one sister, Mrs. Jennie Potts, both of Toronto; also six grandchildren and 2 great grandchildren..

The funeral service was held at the G. Leonard Keck Funeral Home on Tuesday, April 16th at 10.30 a.m. with Rev. G. Oliver Davies of St. James Anglican Church in charge of the service.

Interment followed at Cataraqui Cemetery, Kingston.

Attending the service were Mr. and Mrs. King, of Toronto; Mrs. Marion Lye. Mrs. Mildred Davidson, of Toronto.

FUNERAL SERVICES HELD FOR MISS ELIZABETH CAMPBELL ON MONDAY

The funeral service for Miss Elizabeth Campbell, a well known and esteemed resident of Morrisburg, was held at Knox Presbyterian Church, of which she had been a member, on Monday afternoon, Aprpil 15th. The minister, Rev. John Hardwick officiated.

Her death, at a Kingston Hospital on Friday, Appril 12th, followed an illness of several months.

Born at Edinburgh, Scotland, in 1905, she was a daughter of the late David Campbell and his wife, Mary Nichol. Her parents came to Canada while she was still an infant, and settled in Williamsburg Township. She attended township schools and also at Morrisburg, where they later settled. She had been for several years a trusted employee at Beavers Dental Burs, at Morrisburg.

She is survived by two brothers, James Campbell of New York City, and John Campbell of Ottawa.

Bearers were Edson Robinson, Hugh Jarvis, Denzil Dillabough and Edwin Rice.

FRIENDS SHOCKED BY SUDDEN DEATH OF MRS. CHARLES WERELEY

The sudden death of Mrs. Blanche Wereley at her home on Victoria Street Sunday evening caused much sorrow to her many friends in the district, where she had spent her life, enjoyingg the esteem of all who knew her.

She had been about her home as usual and death came with little warning.

Born in Matilda Township, she was a daughter of the late Robert Bouck and his wife, Mary Munroe, her maiden name being Blanche Bouck. She came to Morrisburg with her parents and later graduated from the Morrisburg Collegiate Institute. She was a member of the United Church and for many years a leading member in the choir of that church. She was later married to Charles Wereley who survives. Other survivors are two sisters, Mrs. Ernest H. Robertson of Iroquois, and Mrs. Ogal Mallen of Toronto.

The funeral service was held at the Jarvis Funeral Home Tuesday afternoon with many friends in attendance. Rev. Maxwell Allan, of the United Church, officiated.

Among those from out of town attending the service were Mrs. E. H. Robertson, D. Robertson, A. Deeks, all of Iroquois: Mrs. G. O. Mallan, Toronto; Mrs. J. Fraser, Montreal.

Following the service interment was made in Fairview cemetery.

Bearers were F. S. Broder, M. A. Campbell, A. Deeks, A. Edgerton, J. H. Johnston and E. Rice.

LIBRARY CORNER

"The Scapegoat" by D. Du Maurier is just in, and of course will be in great demand. This is a novel of mystery and suspense. Not since "Rebecca" has Miss DuMaurier written a novel so full of a sense of mounting excitement. Beneath the surface of this exciting plot the book is filled with human significance and is a reading adventure you will long remember.

ENUMERATORS START WORK ON MONDAY FOR COMING FEDERAL ELECTIONS

Enumerators will start counting noses in GrenvilleDundas on Monday, listing eligible voters for the forthcoming federal elections. You are urged, as a good citizen to be available when the enumerator calls as they must finish their work by Saturday, April 27th, and mail the completed lists to the Returning Officer by Monday, April 29th.

MRS. LIEZERT ADDRESSES ROBERTSON W. M. S.

Mrs. Roy Liezert, President of the Dundas-Grenville Presbyterial of the Woman's Missionary Society of Canada, was speaker at the Thankoffering meeting of the Robertson's W.M.S. held April 10th at the home of Mrs. George Larmour with the W.M.S. ladies of the White Church, and a few friends from Iroquois present.

A worship service on the Easter theme was conducted by the president, Mrs. Grant Becksted. Mrs. Dalton Larmour gave a reading on Prayer.

Mrs. Becksted introduced the guest speaker who gave a challenging message on prayer. Mrs. Sypes then thanked the speaker.

The meeting closed with prayer. A delicious lunch was served by the ladies.

Mrs. Chas. McInnis brought greetings from the White Church and Mrs. W. P. Allison thanked the hostess.

AUCTION SALE

LIVESTOCK AND MACHINERY

The undersigned will offer for sale by Public Auction, on the premises, Lots 15, 16, Concession 1, Township of Williamsburg, 4 miles East of Morrisburg, on the Geo. Cook Place, on WED., APRIL 24th, starting at 12 noon, the following:

39 head of cattle consisting of: 25 Milch Cows, 4 Heifers, Hereford Bull, 9 Calves; Grey Horse, rising 5, 1500 lbs.; Bay Mare, 7 yrs., 1600 lbs.; 18 Ewes; Number of Lambs; 5 Pigs, 6 Weeks Old; 15 Pigs, 160 lbs. each; 2 Boars; Stanchions; Surge Milker, 2 Single Units; Water Buckets; Farmall "H" Tractor, on Rubber; Cockshutt Grain Binder, 6'; Cockshutt "70" Tractor on Rubber; M.-H. 6' Mower; Power Drill, with Fertilizer Attachment; 2 Fargo Half-Ton Trucks; Tractor Mower; Tractor Cultivator; Drag Cultivator; Cockshutt Side Rake; 5 Rolls Page Wire; 10 8-gal. Milk Cans; Rubber Tired Wagon Mc.-Dg. Hay Baler; 2 Tractor Plows, M.-H. and Mc.-Dg.; Corn Cultivator; Roller; Harrows; Corn Binder; Cockshutt Manure Spreader; 1000 Bales of Hay; Pail Heater; Woods Milk Cooler; Double Harness.

TERMS OF SALE

All sums of $25.00 and under — CASH; Over that amount 5 months' credit without interest; after that date 10 per cent will be charged on overdue accounts. Strangers desiring credit, please furnish bank references.

COLBOURNE HESS, PROP.
D. TUPPER, Auctioneer,
Phone 514, Chesterville.
16c.

Proclamation

BY RESOLUTION OF THE COUNCIL OF THE VILLAGE OF MORRISBURG, I HEREBY PROCLAIM:

DAYLIGHT SAVING TIME

WILL BE IN EFFECT IN THIS MUNUCIIPALITY BEGINNING ON SUNDAY, THE 28th DAY OF APRIL 1957 AT 12.01 A.M. TO SATURDAY, THE 26thDAY OF OCTOBER, 1957 AT 11.59 P.M.

GEORGE E. BEAVERS, Reeve.

Dated this 8th day of April, 1957.

Floor Covering

GOLD SEAL CONGOLEUM — LATEST PATTERNS — NOW IN STOCK — 2 AND 3 YARD WIDTHS.

CONGOLEUM RUGS — ALL SIZES.

INLAID MARBOLEUM — Several Patterns to Choose FROM.

G. L. KECK

MORRISBURG KI 3-3046

The biggest Easter Parade is to DOMINION



Yes, the biggest Easter Parade is to DOMINION . . . and for good reason! All the shelves, counters and refrigerated display cases are groaning with good things to eat. Garden-fresh fruit and vegetables . . . tender, tasty roasts . . . young, plump, milk-fed turkeys and chickens . . . and, of course, Easter Hams! The sweetest, the best-eating Easter Hams you can buy.

These Easter Hams are skinless, defatted and already cooked . . . all you have to do is carve and serve. If you prefer your Easter Ham hot . . . just pop it in the oven. It will heat in minutes. For an added taste treat, garnish with pineapple and cherries. Join the Parade to DOMINION and treat your family to an Easter feast they will long remember.

BRAESIDE GRADE A LARGE WHITE
EGGS 47c doz.

IMPERIAL BRAND
BREAKFAST BACON, lb. pkg. 55c

FLORIDA WHITE SEBAGO
New Potatoes 10lb. for 49c

NEW CALIFORNIA
BUNCH CARROTS, large bunches ..... 2 for 23c
ONTARIO HOTHOUSE
CUCUMBERS, Large Size 12's ..... 2 for 35c
TEXAS
SHALLOTS ..... 3 bunches 29c
RICHMELLO
SALAD DRESSING, 16 oz. jar 35c
REGENCY
CHOCOLATES, lb. box 75c
ROSE BRAND
SWEET MIXED PICKLES, 16 oz. jar 37c

MAPLE LEAF BONELESS LB.
TENDERSWEET HAMS 89c

CLARK'S IN TOMATO SAUCE
PORK & BEANS, 15 oz. tin ..... 2 for 31c

DARE'S VANILLA 1 LB. PKG.
Cream Filled Biscuits 29c

CHRISTIES'
RITZ BISCUITS, 8 oz. pkg. 23c
ROSEDALE CHOICE
TOMATO JUICE, 20 oz. ..... 2 for 29c
OCEAN SPRAY WHOLE OR JELLIED
CRANBERRY SAUCE, 15 oz. 24c
McLAREN'S STUFFED
MANZANILLA OLIVES, 6 oz. jar 35c
GREEN GIANT
NIBLET CORN, 14 oz. ..... 2 for 35c

Values Effective at Dominion Stores, Ltd., Until April 20th.

ANNE HIRST
Your Family Counselor

"Dear Anne Hirst: Please help me! A couple of lady relatives were good to me as a child, when they lived in another city and took me for school vacations, etc. I appreciate it, and don't want to hurt them, but now they live in my town and have taken over my life completely! My husband and I cannot move without them; they expect us to be visiting them or bringing them to our house continually. We don't have a Sunday to call our own — and they go along with us on our vacations, practically demanding this.

"Now my husband has rebelled. He says he is tired of all this, and that we're too young to be chumming with them. They're in their 60's, we're in our 30's. How can I tell them? It seems so mean! If only they'd be satisfied with every other Sunday, it would help; I've suggested that, but I felt guilty. This is the only argument between my husband and me.

"Our vacation is not too far off, and my husband insists he is not going to take them with us. How can I get out of it and keep peace all around? Sometimes I feel they have a rope around my neck and just keep pulling!

"We also have my parents to watch over and try to keep happy; they have no car, either, but they don't demand and cling to us the way these two relatives do. If you can help even a little, I'd be more than grateful. **A WORRIED WIFE.'**

ABNORMAL, UNFAIR

This situation is all wrong; it is neither normal nor fair. It should not have continued after your marriage, for weekends, holidays and vacations belong to you and your spouse. By including others in your leisure, you have cheated yourselves of priceless privacy which all married couples need. Also, you should have been mingling with your own friends. The two elderly ladies should have cultivated contemporary friends of their own, and found outlets for their time and energy.

I am amazed that your husband did not rebel long ago. The time to make a break is long past due.

The reasons you will give these relatives are you own choice:

Perhaps you can tell them that this year you two plan a vacation which would prove too strenuous for their participation, or you are spending it with friends, or your husband's complete relaxation demands a different schedule. You will have to open the way to living by yourselves.

After your return, you can make similar excuses for not seeing them regularly: you have met new friends who are congenial, your social life has grown more active, etc. Of course, you will not neglect them entirely, but as time passes, you will find it easier to evade this constant visiting back and forth.

It isn't going to be easy, but can be done. Overcome your feeling of guilt. It is proper that you be grateful for your friends' past hospitality, but that does not imply that you must spend the rest of your life proving your gratitude. Be thankful that your husband wants a life of his own and with his wife, whose chief interest is keeping her husband happy in his own way.

* * *

MOM WOULD REMARRY

"Dear Anne Hirst: I am undecided about marrying an old friend of my deceased husband. My two son live with me; one will soon have a home of his own, and the other one is so popular that I expect he'll be snatched up in a year or two. They are grand boys, and I would not do anything to disturb their happiness.

"Do you think my boys will understand how much I want a life of my own? My husband and I had a wonderful marriage, and I do miss the companionship of a man my own age. But if the boys object, I wouldn't go ahead. If I remarry, the man will move in with me and my sons. **LONELY."**

I wish I could have printed your whole letter. You have been a wonderful friend to your sons, more like a contemporary than an elder, and you have made a fine life for all of you. You say they admire the man who wants to marry you, and he is congenial and understanding.

When you tell the boys, be sure to add that if they do not like the idea, you will not marry anybody. But I expect they will tell you to go ahead, and welcome the man warmly.

* * *

When two people marry, it should be the aim of each to keep the other happy. Any other responsibilities should come second to that supreme desire. In time of embarrassment or confusion of duties, ask Anne Hirst's advice. Address her at Box 1, 123 Eighteenth St., New Toronto, Ont.

"I just cannot see," said a newly-wed wife to her husband, as they gazed in a furniture shop window, "how they make all that furniture out of those crinkly little walnuts."

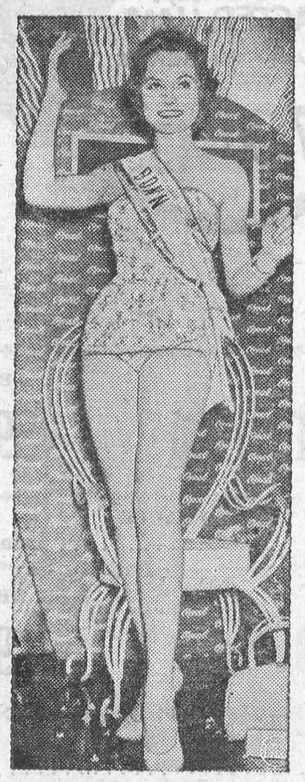

CAPITAL GAIN—Cologne, West Germany, lent shapely Hildegarde Kuehn to the capital city of Bonn for the competition to select entries for the "Miss Germany" beauty contest. The 20-year-old "lend-lease" beauty won the "Miss Bonn" title. A music student, she was disqualified in last year's contest.

Newest Crochet

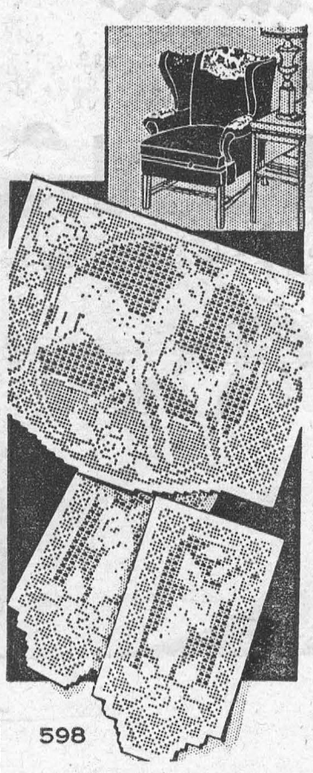

598

by Laura Wheeler

A handsome set for modern and traditional homes! Simple filet crochet, with K stitch sets off the deer design so effectively.

Make chair or buffet set, scarf ends! Pattern 598: Chart, directions for chairback 12 x 16 inches, armrest 6½ x 12 in No. 50 cotton.

Send **THIRTY-FIVE CENTS** (stamps cannot be accepted; use postal note for safety) to Laura Wheeler, Box 1, 123 Eighteenth St., New Toronto, Ont. Print plainly **PATTERN NUMBER**, your **NAME** and **ADDRESS**.

Our gift to you — two wonderful patterns for yourself, your home — printed in our Laura Wheeler Needlecraft Book . . . Plus dozens of other new designs to order — crochet, knitting, embroidery, irons, novelties. Send 25 cents for your copy of this book NOW —with gift patterns printed in it.

ISSUE 16 — 1957



BROKEN BUBBLES—Someone's always taking the joy out of life and actress Tao Strong, above, is no exception. In a New York rehearsal she demonstrates how a girl takes a bubble bath on television. To see how the "bubble bath" will look on the screen, just cover up the bottom half of the picture.



CHRONICLES OF GINGER FARM
by Gwendoline P. Clarke

Sunshine . . . bright, warm, beautiful sunshine. Is there anything that contributes more to a person's outlook and well-being — especially if you are out in it? But that's the trouble, there is so much to do indoors, and because the ground is still very wet we don't have any real excuse for getting outside to work. No excuse at all, so there is only one thing to do, just get outside if we want to and enjoy it, no matter what. Right now, before the weeds start to grow, is a good time for making discoveries — and I think I made a discovery yesterday. I am not sure but I appear to have four geraniums that have survived the winter. The stalks are rotted but coming up from the roots there are small healthy branches with clusters of little leaves. They are on the south side of the house well protected from north-west winds. If they are geraniums it is on account of good luck and mis-management. Last fall I did not clean up this particular bed so the plants got left there.

Other discoveries I made were not so pleasing. The rabbits really went to town on my shrubs. They even nibbled branches from the cedars. We never have done anything in the way of prevention but I suppose we shall have to if we are going to have so many unwanted livestock around. It is disheartening to leave good healthy shrubs in the fall and find them about half their proper size in the spring. But then, the poor little rabbits have to live too — but I wish they would take to the woods or feed on wild shrubs.

The nice weather last week brought us a full quota of visitors. In fact we had a very busy week. One day I took a visitor on an exploring trip about twenty miles from here. I wonder how many of us miss the lovely walks and drives that lie close to populated areas. How many do you know? If you want a nice drive where do you go? We are only now beginning to find our way around to the beauty spots that lie just beyond the highways. The village we visited is less than eighteen miles from Toronto. We drove down a concession road about a couple of miles and found a lovely country district with a number of beautiful homes set among trees on landscaped lots. When the flowers are out and the trees in leaf we shall certainly be making a return visit. We thought it was quite a find. Then we roamed around a church-yard belonging to a nice old church high on a hill overlooking a river. There we found plenty of history inscribed on the old grey tombstones sacred (we hope) to the memory of the early pioneers of that district. We spent the whole afternoon just browsing around amid beautiful and historic surroundings yet often within sound of the traffic on a very busy highway. We really had a wonderful time and we were glad to realize that in spite of the number of super-highways that are being built it is still possible to find beauty spots such a short way off the beaten track.

At home, if we want to get back to the grim problems of the day we have only to turn on the radio or televsion and listen to news of guided missiles, misguided foreign policy, earthquakes, floods, fires, blizzard and traffic mishap. A far cry from the peaceful pursuit of farming. In fact we sometimes wonder if peaceful farming is possible any more. And then yesterday along came two young brothers who were anxious to buy our tractor and power implements. They were such nice boys and so anxious to start farming on their own. There was something about them that restored our faith in the future for farm boys who really want to work and make good. They were not the type to go around looking for something for nothing. They expected to pay for what they got and were quite reluctant to accept as a gift a few extras that Partner was throwing in on the deal. We had a feeling those boys have what it takes and we are confident that, barring accidents or disaster seasons, these young fellows will come out on top. They deserve to anyway. Just to know them gave us a nice, happy feeling.

Well, the birds around here are becoming more numerous every day. A while ago I was almost sure I heard an oriole. And yesterday a little screech owl came to rest on a bare branch of the chestnut tree near the house. Is there anything, I wonder, quite so emotionless as a sitting owl. Once he had found a perch there wasn't a sound or movement from the funny little creature. In colour and shape he looked just like a natural hump belonging to the branch of the tree.

Now I must get this column typed and ready for the printer before any of the family arrive. Yesterday our trio from Oakville was here and no doubt the quartette from Toronto will be here soon. At present with only Dave being able to navigate on his own the children are easily handled. A year from now . . . well, I guess a year from now will tell the story!

SALLY'S SALLIES



"Oh dear, if you'd told me you were bringing a friend, I'd have cooked dinner."

Modern Etiquette . . .

by Roberta Lee

Q. I am mailing out about 200 wedding invitations. Is it all right for me to use a metered stamp on the envelopes?

A. Never! The stamps must be put on by hand.

Q. What is the proper order of recession at the conclusion of a church wedding ceremony?

A. Just the reverse of how the party entered. The bride and bridegroom should lead, followed by the bridesmaids and the ushers.

Q. Just why is the wedding ring placed on the finger first, the engagement ring over it?

A. The reason is a practical one. The wedding ring, being a plain band, does not require much cleaning and in many instances is never taken off. Whereas the engagement ring is taken off constantly.

Q. Our daughter has just informed us of her secret marriage two months ago. Would it be proper for us to announce the marriage at this time?

A. It would be quite proper for you to mail out announcements of the marriage.

Q. Should a dinner guest who has finished eating immediately place his napkin on the table?

A. Not until his hostess has placed her napkin on the table.

Q. When a husband and wife are calling on friends, which one should suggest leaving?

A. It is quite proper for either one to make the first move, merely by asking the other, "Don't you think we had better be leaving?"

FINED FOR BEING TOO HANDY

Could anyone be arrested for holding hands? The answer is "yes," as Charles Dale Pike and Barbara Maxine Newman discovered when they were arrested and fined in Hutchinson, Kansas, recently — for holding hands while driving on a public thoroughfare. The difference was that they were driving different cars.

Wardrobe Wonder!
PRINTED PATTERN



Sew-easy undress that doubles as a jumper with its smart blouse — fashions that double your wardrobe! It's our new PRINTED Pattern — especially designed to flatter the shorter, fuller figure!

Printed Pattern 4654: Half Sizes 14½, 16½, 18½, 20½, 22½ and 24½. Size 16½ sundress, 3 yards 39-inch; blouse 1¾ yards 35-inch.

Printed directions on each pattern part. Easier, faster, accurate.

Send **FORTY CENTS (40¢)** (stamps cannot be accepted; use postal note for safety) for this pattern. Please print plainly **SIZE, NAME, ADDRESS and STYLE NUMBER.**

Send order to ANNE ADAMS, Box 1, 123 Eighteenth Street, New Toronto, Ont.



SAD YOUNG POOCHES—You'd never guess it, but these morose dogs were prize winners at the Paris Agricultural Show recently. Caged up after the show, the dogs obviously think it's a heck of a way to be treated after a fine performance.

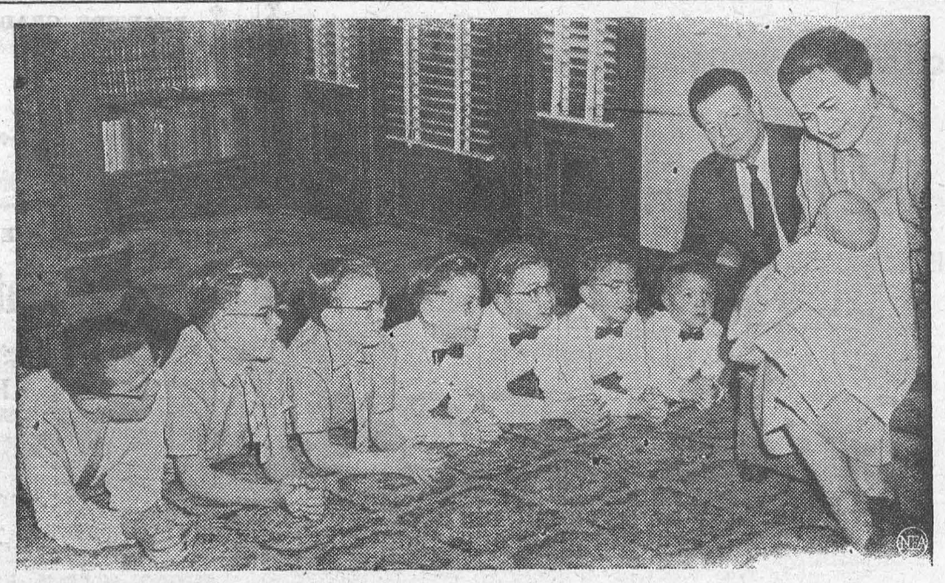

AT LAST—A GIRL—What a childhood awaits Mary Pat Ryan. She's already the pet of the Harry Ryan household, and she has just arrived home from the hospital with her mother. Her seven brothers range in age from three to thirteen.

When Terrible Terry Went Wild

Terry McGovern was a little poker-faced Irishman with a violent temper and murder in his fists. Even his best friends whispered that he was "crazy" and that it was suicide to argue with him.

In the ring, Terry was savage; practically immune to punishment during the heat of battle. He fought like a charging bull, with lowered head, he ripped away at his terrified victims until they either dropped to the floor or quit.

All of McGovern's fights were small-sized wars. But the one that stands out above all the rest when it came to sheer wildness and brutality, was his three round slaughter of the clean-cut lightweight champion of the world, Frank Erne.

It was a non-title bout even though both men held world championships; Terry was featherweight king. Before a sell-out crowd at Madison Square Garden, New York, on July 16, 1900, McGovern proved beyond a shadow of a doubt that he was the greatest fighter, pound for pound, in the world.

In fairness to the lightweight champion, however, it must be remembered that Sam Harris, McGovern's shrewd manager, insisted that Erne make 128 pounds. Considering that Frank's best fighting weight was 133, the peeling off of that extra five pounds weakened Erne considerably. Because of his sapped energy, Frank realized he would have to try for a quick knockout. He altered his normally brilliant defensive tactics to that of a purely offensive slugger.

But it was Terry who set the pace and had the better of the argument from the very beginning. Only once for about a minute in the second round, did Erne appear to have a chance, and that was when he tried to box McGovern at long range and succeeded in landing a few left-hand punches on Terry's nose and jaw. The little fellow was plainly trying to test Erne's punching capabilities prior to beginning the onslaught which eventually brought matters to a crisis. McGovern fully realized his inability to box with Erne. He knew that his only salvation lay in fighting aggressively and fiercely at all times. He punished Erne badly in three rounds of fast fighting, splitting his nose, cutting his mouth and doing terrible injury with body blows.

Only the weight conditions can be offered as an excuse for Erne's defeat, but after the manner in which McGovern performed there is absolutely no doubt about ihs ability to have beaten his opponent at any weight.

Terry never allowed Erne to have a moment in which to show his well-known cleverness and science, but he was on top of him and after him at every stage of the game, raining in blows that were simply marvelous in their power and irresistible in their effect. Erne used his left hand with the best results, but though he landed it flush upon the jaw and in the stomach on several occasions, it had little or no effect upon McGovern, who, in spite of every blow that Erne landed, kept charging back.

The first round had scarcely begun when McGovern showed that he was the better hitter and the faster fighter. He rushed incessantly, using few straight blows, but depending principally on heavy swings which he aimed for the head. He put Erne upon the defensive almost immediately and drew the blood from Frank's nose. McGovern kept on with his relentless tactics and twice more pounded his man down until he was virtually helpless. Rather than risk the chance of having their man injured seriously, Erne's seconds interfered by throwing in the sponge, which under the circumstances was proper, writes George Roberts in The Police Gazette. The lightweight champion was inconsolable over his defeat and seemed disinclined to talk about the fight. To his intimate friends he said:

"McGovern is a great fighter, the best the world has ever seen, and under the conditions of this match I must acknowledge him my master. I was fairly whipped and that's all there is to it. The fruits of my years of fighting in the ring are gone, and I have been defeated by a lad who is certainly strong and clever. Was I weak at the weight? Well, yes, I rather think I was. Mind you, I don't care to discuss or belittle McGovern's victory. But all losers have excuses. I have only one, and that is that I undertook to do more than I could do. I only weighed 126½ pounds today, and I did not have to try very hard to get to this scale, for I had little superfluous flesh to take off. I was not in what I consider to be my best condition. McGovern reached my jaw often, but it was the body blows that really licked me.

"I do not care to assume Erne's title and defend it," said McGovern, "for I am a featherweight and that is good enough just at present. If however, McFadden, O'Brien, Gans or any of the other lightweights want to fight me I will take any of them on at 128 pounds, ringside, the same conditions that prevailed to-night. I weighted exactly 121 pounds when I got into the ring and was not as strong as have been in other contests. I went after Erne from the start with the idea of beating him down, as I knew this was my best style of fighting. Still I did not expect to see the fight end so quickly, and am overjoyed at the result. Erne is a game fellow and put up a hard fight. He did not knock me down in the first round . I slipped down and was not at all hurt. Erne hit me while I was in that position, but it was an accident and I would not be justified in claiming any foul. I am going to take a good, long rest now."

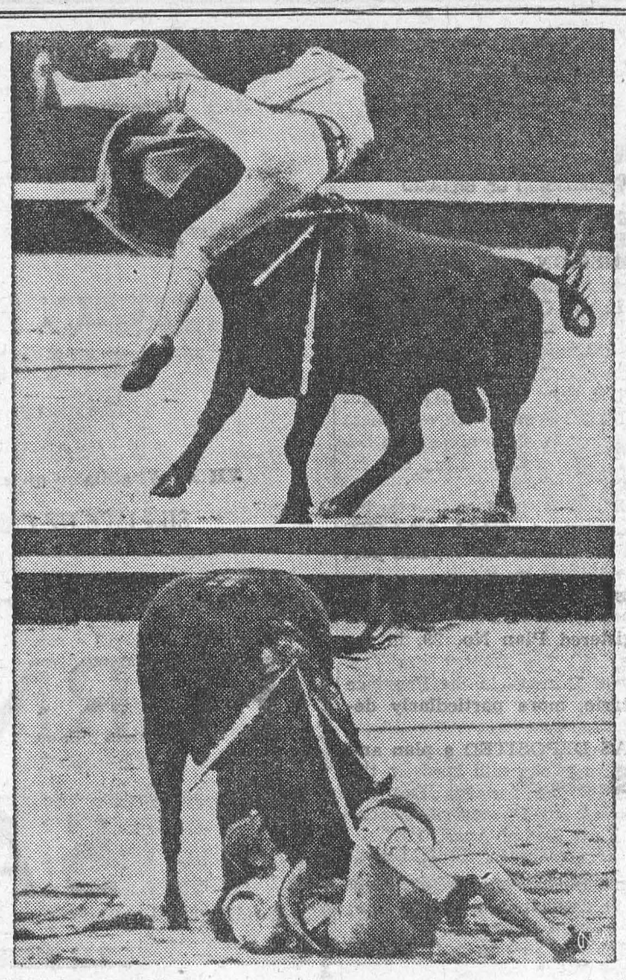

BLOOD AND SAND — Impaled on one of the enraged bull's horns (top photo), Manuel Blasquez, apprentice matador, is hurled high over the animal's head in a Madrid bull ring. Lower photo shows Blasquez, left thigh badly gored, after he crashed to the sand-covered ground with the bull still attacking him. The bull fighter was rescued, hurried to the hospital.



APPEALING — Comely Clementine Drew is appealing to you and you and you to visit New York City this summer. Why? Because that's her job as "Tourist Queen of 1957."

You don't HAVE to drive 50 in a 50-mile-an-hour zone. If conditions are dangerous, speed is dangerous," cautions the Canadian Highway Safety Conference.

FAMILY CONCERN

"To-morrow I've got a job on my hands," Constable H. Booyens, of Davel, Transvaal, told his wife. "Someone in the town is selling illicit liquor and I've got to catch him."

The next morning, while P.C. Booyens was out hunting the illicit liquor seller, his wife was caught by another police constable selling illicit liquor. In court, the next day, she was fined $15.

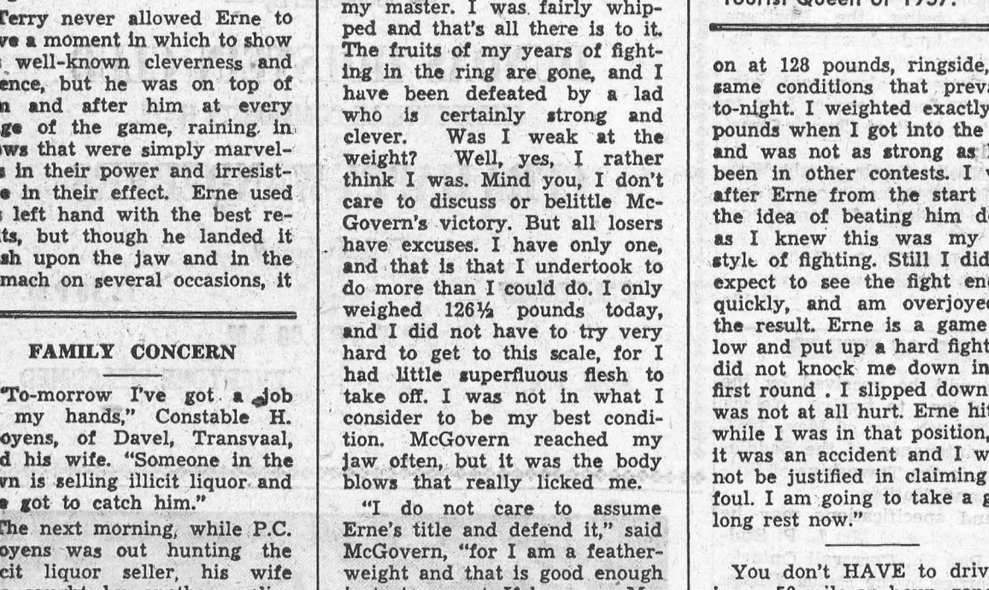

The Loyal Order of Moose of Ontario have donated $14,000 towards two welfare projects for Ontario. Separate cheques for $7,000 each were presented to the Ontario Association for Retarded Children and to Paul P. Schmitz, Director-General of the Moose, as initial payment on a building fund for an Ontario Moose Building at the "child city" at Mooseheart, Illinois.

The GREEN THUMB
by Gordon Smith

Why Grow Vegetables?

We all know the old argument about how much cheaper it is to buy vegetables at the corner store instead of growing them in our own garden. That may be true in some cases but just the same there is one thing that cannot be bought anywhere and that is real garden freshness. To get top quality there is only one way. The vegetables must be grown right at the kitchen door.

The reason is simple.

Most vegetables, and especially things like peas, corn, beans, carrots and even spinach start to deteriorate within a few hours after they are picked. No matter how carefully we pack, they soon start to lose some of their garden freshness. Because this is so, many people even with tiny gardens, try to have a small plot for vegetables tucked away somewhere. And it is literally amazing how many good meals can be produced from a bit of land only a few yards each way. Of course where the garden is small, we won't try to grow our winter's supply of potatoes, or very much of the bulky things like corn and squash. But even a 12 foot row of beans, spinach, carrots or beets will produce a lot. Most of these things can be grown in rows only a few inches apart and we can get more out of the plot by alternating rows of the bigger things like carrots, beets and beans with smaller things like lettuce, radish and onions. We can also have two crops, one early and one late, and we can spread out the sowings so that something fresh and new will always be coming along.

Try Something New

The gardener who gets the most pleasure and value out of his flowers and vegetables is the explorer type. He is not content with just planting the same things year after year. True, he does stick with what he has found best and most suited to his own particular garden and temperament but he also makes definite practice of adding something new each spring. Before he completes his seed order, he scans the pages of the catalogue and selects at least one flow and one vegetable he has never tried before. In this way he adds fresh interest each season and becomes acquainted with some valuable finds both among flowers and vegetables. It is possible, of course, to have a satisfactory and showy garden with the old favorites and standbys, like nasturtiums, alyssum and petunias and zinnias among the flowers and peas, carrots, beans, beets, corn, lettuce and radish in the vegetable garden. But, by confining ourselves to these alone, we are missing a lot of pleasure and a lot of fine meals. There are at least 25 different vegetables that can be grown in almost any garden in Canada and probably a hundred flowers.

Power Saves Backs

In recent years, as suburban gardens have become larger and small motorized equipment more efficient and fool-proof, there has been an enormous increase in the use of power garden equipment. Power mowers, small garden tractors are not at all expensive and they eliminate a lot of tedious hand work. As well they are interesting to tinker with and operate. Equipped with these, one can look after an acre or so of lawn and half an acre of vegetable garden and still have plenty of time for fishing, golfing, or loafing.

With power equipment as well as hand variety, it is important to get something suitable. Too many people seem to think the bigger the better. They forget that large tractors and wide power mowers may be more difficult to handle especially in turning. In stead of getting a tractor big enough to plow, it is usually better to get something smaller and easier to handle and hire someone with a standard tractor to do the once-a-year plowing job.

MERRY MENAGERIE

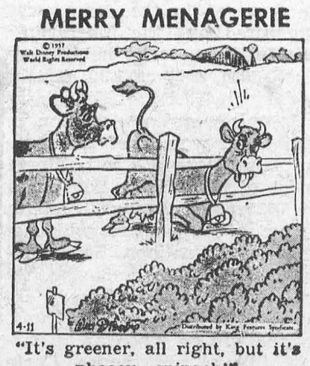

"It's greener, all right, but it's phooey—spinach!"

CLASSIFIED ADVERTISING

AGENTS WANTED

GO INTO BUSINESS for yourself. Sell exclusive houseware products and appliances wanted by every householder. These items are not sold in stores. There is no competition. Profits up to 500%. Write immediately for free color catalogue with retail prices shown. Separate confidential wholesale price will be included. Murray Sales, 3822 St. Lawrence, Montreal.

OILS, GREASES, PAINTS

And Colloidal Graphite Additives. Dealers wanted to sell to Farmers, Fleet Owners and Service Stations. Write Warco Grease & Oil limited, Toronto 3, Ontario.

ARTICLES FOR SALE

DIRTY WINDOWS! Clean them with "Sprayclean", the world's finest spray-type glass cleaner. Enough concentrate to make ½ gallon, $1.00 postpaid. Literature free. Satisfaction Guaranteed. Halfen Laboratories, Chippewa Falls, Wisconsin.

SPECTACLES FROM $3.00. TEN PAIRS sent to test your eyes. Give age, satisfaction or money refunded. Salway and Rowe, Cardston, Alta.

BABY CHICKS

STARTED chicks. Pullets. Prompt shipment. There are Bray chicks for all markets. Let us tell you the breed, cross, or in-cross. Ask for list. **Bray Hatchery, 120 John N., Hamilton.**

YOU can't get blood from a turnip, nor the best egg production from meat or dual purpose breeds. Our catalogue tells you the best breeds to buy for your particular purpose. Write for it today, study it, compare prices. We have egg, broiler and dual purpose breeds, turkey poults. Started chicks, and older pullets.
TWEDDLE CHICK HATCHERIES LTD.
FERGUS ONTARIO

COINS

I NEED Canadian 50¢, 25¢, 10¢ and 5¢, dated 1858 to 1908, in nice condition, for my collection. Send coins for appraisal. References. Jack Griffin, Hilltop Haven Farm, Woodstock, Ont.

FREE — 5 GENUINE FOREIGN COINS
Let us know your wants. Start Collecting Genuine coins with our coin collectors Kit only $4.95—**SPECIAL PACKETS** 29¢ - 49¢ - 98¢ - Coin folder and 8 coins 98¢. All coin Publications and Whitman Supplies. International Coin Co., 227 Victoria St., Toronto.

FARM MACHINERY FOR SALE

BUCKEYE Ditcher, Model 14, 5½' x 14", in running order, steel tracks, rubber front wheels. Geo. Roth, Gadshill, Ont.

FOR SALE

FARM: 3 lots, good land, good buildings, Hydro, telephone, much good lake front. Near village. If interested, write: Emil Culin, Arnstein, Ont.

For Sale: Poultry equipment, Colony Range shelters, Incubators, Coal houses, brooder stoves, New Kleanrite egg cleaner. Thomas Shea, Oakville R.I., Ontario.

THIS way for Stock Farms, Businesses, Beekeeping Equipment: supers, extractors and etc. John Gillespie, Broker, Mount Forest, Ontario.

110 ACRES natural drained, square, clay loam, most productive in Ottawa Valley, beside cheese factory, school, churches. Carries fifty head of cattle, 36 milking. Beatty stables. Milkers, machinery included. Brooder, hen and pig houses. Tenant cottage. Comfortable twelve-room brick home, double garage, good wells, hydro, telephone, spacious lawn, shade trees. We consider sacrifice for $18,500. Write Box 156, 123 Eighteenth Street, New Toronto, Ontario

GARDENING SUPPLIES

HEDGE Caragana, 30 inches $4.50 per 100. Catalogue on request. Cramer Nurseries, White Fox, Sask.

LIVESTOCK

CAPTAIN FURY 410, chestnut saddlebred stallion at public service. Beautiful chestnut filly by Fury, a show prospect, for sale. J. W. Underwood, Ridgetown, Ontario.

MEDICAL

READ THIS — Every sufferer of Rheumatic Pains or Neuritis should try Dixon's Remedy.
MUNRO'S DRUG STORE,
335 Elgin Ottawa
$1.25 Express Prepaid

POST'S ECZEMA SALVE
BANISH the torment of dry eczema rashes and weeping skin troubles. Post's Eczema Salve will not disappoint you. Itching, scaling and burning eczema; acne, ringworm, pimples and foot eczema will respond readily to the stainless odorless ointment regardless of how stubborn or hopeless they seem.
Sent Post Free on Receipt of Price
PRICE $3.00 PER JAR
POST'S REMEDIES
2865 St. Clair Avenue East
TORONTO

OPPORTUNITIES FOR MEN AND WOMEN

JOBS plentiful here! High pay, good working conditions. San Francisco classified Job Opportunities, $1.00. Waite, 4309 Ulloa, San Francisco 16, California.

KNOW every tree, join the C. de B. 50¢ per lesson. Write OUTDOOR INTERESTS, Goodwood, Ontario.

SHELLCRAFT
A FASCINATING and inexpensive hobby. Make distinctive jewelry, novelties, etc., for yourself, as gifts or for sale. Write for free catalogue or order Beginner's Kit at $1.25. Other kits available at $1.95 and $3. Orders Cash or C.O.D.
HOUGHTON'S SHELLCRAFT
454 Kingston Road, Toronto.

SPECIAL! ! Your name and address on 3 line rubber stamp, $2.00 postpaid, to Canada immediately. Daniel S. Batherson, 103 Macamley, Buffalo 20, New York.

BE A HAIRDRESSER
JOIN CANADA'S LEADING SCHOOL
Great Opportunity
Learn Hairdressing
Pleasant dignified profession; good wages. Thousands of successful Marvel Graduates
America's Greatest System
Illustrated catalog Free
Write or Call
MARVEL HAIRDRESSING SCHOOLS
358 Bloor St. W., Toronto
Branches:
44 King St. W., Hamilton
72 Rideau St., Ottawa

PATENTS

FETHERSTONHAUGH & Company, Patent Attorneys. Established 1890 600 University Ave., Toronto. Patents all countries.

PERSONAL

$1.00 TRIAL offer. Twenty-five deluxe personal requirements. Latest catalogue included. The Medico Agency. Box 22, Terminal "Q" Toronto Ont.

ADULTS Only! Free catalogue Books, Jokes, Tricks, Hygienic Supplies, Novelty Fun Centre, 230A Parliament St., Toronto. Please state age.

SWINE

LIKE to be a Hog Breeder? Get the best start with Landrace swine. At sales Landrace outsells other breeds by many dollars. The Landrace costs less to raise and you get more bacon. We have weanlings, four month old, six month old sows and boars, guaranteed in pig sows, serviceable boars, all from imported stock. Catalogue.
FERGUS LANDRACE SWINE FARM
FERGUS ONTARIO

WANTED

McLAUGHLIN, model T. Ford. Oldsmobile, Packard, Maxwell or any other early automobile. Box 157, 123 - 18th St., New Toronto.



FOR LITTLE LADIES — Pretty and practical, the polka-dotted cotton jumper modeled by the little lady, above, requires little or no ironing. It's teamed with a white organdy-and-lace bodice that has a blouse effect. Black velvet bows accent the puffed sleeves, and belt is a bow-tied piece of black velvet.

SLEEP TO-NITE
SEDICIN tablets taken according to directions is a safe way to induce sleep or quiet the nerves when tense. $1.00 All Drug Stores or Adrem Ltd., Toronto 5.

How Can I?
By Anne Ashley

Q. How can I clean a fur successfully?

A. First beat the fur with a length of rubber hose, to remove all dust. Then rub hot bran or cornmeal into the fur, lay it away for a few days, and than brush it very thoroughly.

Q. How can I make a good furniture polish?

A. Use two parts of vinegar with one part of olive oil. Pour a small amount of this solution on a soft cloth and rub it into the wood. The result will be a fresh, bright polish.

Q. In what way can I distinguish the difference between lead glass and lime glass?

A. Lead glass is very clear and durable. Lime glass is less clear, less durable, and is inferior to lead glass. If a glass rings when tapped it is lead glass.

Q. How can I clean baby's first teeth?

A. Try using some powdered chalk flavored with cinnamon or wintergreen.

Q. How can I prevent rice from sticking to the pan when cooking?

A. Before cooking rice, grease the pan with butter, or put a piece of butter on the rice, and it will not stick.

SMOKES FOR CANADIAN MILITARY PERSONNEL
serving with the United Nations Emergency Force in the Middle East



$1.60 sends 400 EXPORT CIGARETTES
or any other Macdonald Brand
Postage included
Mail order and remittance to:
OVERSEAS DEPARTMENT
MACDONALD TOBACCO INC.
P.O. Box 490, Place d'Armes, Montreal, Que.
This offer is subject to any change in Government Regulations.

Show Bill

Thurs., Fri., Sat., April 18—19—20—

A MAN CALLED PETER

A drama, in Cinemascope and De Luxe Color. Starring Jean Peters, Marjorie Rambeau, Jill Esmond and Rirhard Todd.

Mon., Tues., Wed., April 22—23—24

WOMAN'S WORLD

A comedy, in Technicolor and Cinemascope. Starring June Allyson, Lauren Bacall, Arlene Dahl, Clifton Webb, Van Hoflin, Fred MacMurray and Cornel Wilde.

Thurs., Fri., Sat., Apr. 25—26—27—

THE KETTLES IN THE OZARKS

A Comedy. Starring Marjorie Main Una Merkel and Arthur Hunnicutt.

COMING SOON—
THE LEFT HAND OF GOD, and WHITE FEATHER.

THE PICADILLY
WILLIAMSBURG

NOW IS THE TIME TO DO YOUR REPAIRS BEFORE THE SPRING RUSH
While Materials are in FULL SUPPLY
We carry a Full Line of ALL YOUR NEEDS
Plan Books on Hand for your use.
Phone Your Lumber Number
KI 3-3155

HODGINS LUMBER LTD.

Your New Home

HOUSING PROBLEMS ARE BECOMING ACUTE IN MORRISBURG

SERVICED BUILDING LOTS ARE AVAILABLE IN OUR SUBDIVISION.

Houses Available for Immediate Occupancy.

For Appointments Call Representatitve

T. R. PARKER, KI 3-2157 or

REUNION PROPERTIES (Ontario) Co. Ltd. Ph. KI 3-2824

Homes Designed and Buitl to your Specifications.

SHERMAN'S
Fur Storage

PROTECT YOUR VALUABLE FURS. WE WILL STORAGE YOUR FURS I NTHE MOST MODERN, SCIENTIFIC FUR VAULT AT 2 PER CENT OF YOUR OWN VALUATION OF YOUR FURS, AND AT SMALL COST TO YOU. YOU CAN GIVE NEW LIFE TO YOUR FUR COAT BY HOLLANDERIZING, CLEANING AND GLAZING. WE GIVE FREE ESTIMATES ON REPAIRS AND REMODELLING.

SHERMAN'S

MORRISBURG **DIAL KI 3-3001**

MOUNTAIN CONSTRUCTION

General Contracting

Building New or

Repairs and Alterations

Free Estimates

630 R 4 **Mountain, Ont.**

26p tfc. 57.

THE HYDRO-ELECTRIC POWER COMMISSION OF ONTARIO

NOTICE OF EXPROPRIATION BY THE HYDRO-ELECTRIC POWER COMMISSION OF ONTARIO of lands in the Village of Iroquois, in the County of Dundas.

PLEASE TAKE NOTICE THAT THE HYDRO-ELECTRIC POWER COMMISSIONN OF ONTARIO under The St. Lawrence Developmpent Act, 1952 (No. 2) and all other powers thereto it enabling has for its purposes TAKEN AND EXPROPRIATED in fee simple the lands consisting of ALL of Lots 1, 2, 3, 4, 5, and 6, Block 1, Registered Plan No. 33, in the Village of Iroquois, in the County of Dundas, in the Province of Ontario, and HAS DEPOSITED a plan and description of the said lands in the Registry Office for the Registry Division of the County of Dundas on the Fourth day of April 1957.

TO BE used for the construction, maintenance and operation of the works to develop and utilize the power resources of the International Rapids section of the St. Lawrence River.

AND FURTHER TAKE NOTICE that every person having any claim to compensation must file the same with The Hydro-Electric Power Commission of Ontario at 620 University Avenue, Toronto, Ontario, within six months of the receipt of this notice particulars of any claim that he may have in respect of this expropriation.

H. J. SISSONS,
Acting Secretary.

SL 8082 16-18c

WITNESSES CHARGE SOVIET FIGHTERS AGAINST GOD

Changing that Soviet officials may "perhaps be found fighters actually against God", a strongly worded letter of protest from officials of the Watch Tower Bible and Tract Society, legal governing body of Jehovah's Witnesses, has been sent to Premier Nikolai A. Bulganin of the U. S. S. R.

A Lidstone, presiding minister of the Aultsville congregation of Jehovah's Witnesses in announcing the contents of the letter, cited the whole sale arrests and mass movements of Jehovah's Witnesses to slave labour camps in Siberia.

"For many years now"', A. Lidstone quoted the letter as saying, "Jehovah's Witnesses within the Soviet Union have endured great difficulties and heavy persecution. They have constituted committees and delegations from their own ministers for the puprpose of registering their religious organization according to the statutes in force, but on each occassion they have been rebuffed and instead of being allowed to register their Christian organization they have had ministers in the delegations arrested."

The letter was written to accompany a composite petition that had been adopted over a period of nine months by a total of 462,936 of Jehovah's witnesses, meeting in 199 assemblies throughout the world. It called attention to the 7,000 Jehovah's Witnesses known to be in slave camps in the Soviet Union, and requesting their release, proposed that a delegation be permitted to proceed from the Society's headquarters in Brooklyn, N. Y., to Moscow to fully acquaint the Soviet Government with the true aims and purposes of Jehovah's Witnesses.

"We have acted only in good faith A. Lidstone said. "Following the petition's adoption at each assembly, copies were sent by registered mail direct to Moscow and a copy for the Russian Embassy in each country was delivered in person. Most of the Ambassadors would not see us", Mr Lidstone reported, "but we were able to talk to some Soviet diplomatic officials. To date the Soviet Government has completely ignored our petitions.

Furthermore, when a copy was offered to the embassies, many of the Russian officials refused to accept it, not even wanting to touch it, as if it were dynamite. Others insisted that many lies had been circulated about Russia and openly scoffed at the mention of the name Jehovah God, and claimed that the law of Russia was higher than the law of Jehovah and that it had to be obeyed in Russia".

In spite of all these deliberate rebuffs, the Watch Tower Society's letter assured Premier Bulganin that Jehovah's Witnesses will stand ready to send their delegation to Moscow for the discussions prpoposed in the petition.

"Maybe their hearts will be hardened against us just as Pharaoh's was many centuries ago when Moses was sent to Egypt to demand the freedmo of Jehovah's chosen people so that they could worship Him with out interference", A. Lidstone said.

"But even if the Communists continue to arrest our ministers, as they are doing in the U.S.S.R., and most of the satelite countries, Jehovah's Witnesses must — and will, with the help of Jehovah God — continue to live Christian lives and worship the Most High".

Asserting their purpose was to inform the world of the bitter Christian persecution that still rages behind the Iron Curtain, A. Lidstone revealed: "A full report is being published in the April 15 issue of The Watchtower, official magazine of Jehovah's Witnesses. This issue will have a stepped-up pworld circulation of 10,000,00 copies in 45 languages, which is three times normal circulation. Plans are being made by the Aultsville congregation of Jehovah's Witnesses to call at every house in this locality with this significant report.

SANDWICHES FOR ALL OCCASIONS TO BE SHOWN AT SHORT COURSE HERE

"Sandwiches for All Occasions" will be featured in the demonstrat ions sponsored by the Morrisburg Women's Institute, to be held Tuesday, April 30th, 1957 at 1.30 p.m. in the kindergarten of the Morrisburg Public School. A cordial invitation iis extended to all women of the community. Miss Doreen Croft, Home Economist of the Home Economics Service, Extension Branch, Ontario Department of Agriculture, will conduct the demonstrations. Sandwiches for every occasion from the hot type and lunch box to snacks, teas and weddings will be demonstrated. Suggestions will be given as to varieties of fillings and shapes. Come and bring your friends.

16-17p.

THE HYDRO-ELECTRIC POWER COMMISSION OF ONTARIO

NOTICE OF EXPROPRIATION BY THE HYDRO-ELECTRIC POWER COMMISSION OF ONNTARIO, of lands in the Village of Morrisburg, in the County of Dundas.

PLEASE TAKE NOTICE THAT THE HYDRO-ELECTRIC POWER COMMISSION OF ONTARIO under The St. Lawrence Development Act, 1952 (No. 2) and all other powers thereto it enabling has for its purposes TAKEN AND EXPROPRIATED in fee simple the lands consisting of ALL OF LOTS 11, 12, 13, 14, 15 and 57, and part of Lots 10 and 16, Block 6, and all of Lots 26, 27, 28, 29, 30 and 31, and part of Lots 25 and 32, Block 8, Registered Plan No. 29, in the Village of Morrisburg, in the County of Dundas, in the Province of Ontario, more particdlarly described in Sihedule "A" hereto and HAS DEPOSITED a plan and description of the said lands in the Registry Office for the Registry Division of the County of Dundas on the First day of April, 1957.

TO BE used for the construction, maintenance and operation of the works to develop and utilize the power resources of the International Rapids Section of the St. Lawrence River.

AND FURTHER TAKE NOTICE that every person having any claim to compenation must file the same with The Hydro-Electic Power Commission of Ontario at 620 University Avenue, Toronto, Ontario, within six months of the receipt of this notice, particulars of any claim that he may have in respect of this expropriation.

DATED at Toronto this 9th day of April, 1957.

THE HYDRO-ELECTRIC POWER COMMISSION OF ONTARIO
J. H. SISSONS,
Acting Secretary.

SCHEDULE "A"

ALL OF LOTS 11, 12, 13, 14, 15 and 57, and part of Lots 10, and 16, Block 6, and all of Lots 26, 27, 28, 29, 30, and 31, and ppart of Lots 25, and 32, Block 8 Registered Plan No. 29, in the Village of Morrisburg, in the County of Dundas, in the Province of Ontario, more particularly described as follows:

COMMENCING at a point in the limit between the North half and the South half of the said Lot 16, where it is intersected by the Western limit of Church Street, distant 232.20 feet, measured Southerly along said Western limit from the Northeast angle of Lot 20, Block 6, Registered Plan No. 29;

THENCE Westerly along the said limit between the North half and South half of Block 16 aforesaid and its production Westerly 181.48 feet, more or less to the Eastern limit of Victoria Street;

THENCE Southerly along said Eastern limit 374.97 feet to a line of a wire fence being the Northern limit fo the lands described in Instrument No. 3693.

THENCE Easterly along said wire fence 184.08 feet, more or less, to the Western limit of Church Street aforesaid;

THENCE Northerly along said Western limit 375.42 feet, more or less to the said point of commencement.

C. W. LLOYD, O.L.S.,
For Chief Surveyor.

SL-7928 16-18c

NOTICE OF TENDER

Tenders will be received by the undersigned up to twelve o'clock noon on the 4th day of May, 1957, for the maintenance of the Saddlemire Drain in the Townships of Williamsburg and Matilda.

Plans and specifications may be seen at the office of Mr. L. P. Stidwell, 168 Pitt St., Cornwall Ontario, or at my office in the Police Village of Williamsburg.

Lowest or any tender not necessariy accepted.

A certified cheque in the amount of ten per cent of the tender price must accompapny each tender.

(signed)
KEITH SCHELL,
Clerk-Treasurer,
Township of Williamsburg.
Williamsburg, Ontario.

16-17c.

NOTICE OF TENDER

Tenders will be received by the undersigned up to twelve o'clock noon on the 4th day of May, 1957, for the maintenance of the S. I. Casselman Drain in the Township of Williamsburg.

Plans and specifications may be seen at the office of Mr. L. P. Stidwell, 168 Pitt St., Cornwall, Ontario, or at my office in the Police Village of Williamsburg.

Lowest or any tender not necessarily accepted.

A certified cheque in the amount of ten per cent of the tender price must accompany each tender.

(Signed)
KEITH SCHELL,
Clerk-Treasurer,
Township of Williamsburg,
Williamsburg, Ontario.

16-17c.

TOMORROW YOU'LL BE OLDER!

That's right. And protection for your family and your future years through the medium of life insurance could easily be more expensive than it is at this moment. Yes, tomorrow you will be older, and illness can strike quickly. Act now. Call me today and we can discuss your life insurance needs. You will be under no obligation.

JOHN A D ALGUIRE

AULTSVILLE, ONT.

PH. CORNWALL 5166-J-4

VII by Virginia.. Cowles, has.. been

SUN LIFE OF CANADA



FURNITURE SALE

WILLIAMSBURG STORE ONLY

- **CHROME SUITES**
- **BEDROOM SUITES**
- **CHESTERFIELD SUITES**
- **OCCASIONAL FURNITURE**

EVERYTHING MUST GO

25% OFF

ROBT. STEPHENSON

Farmers Frolic

— Sponsored By —

DUNDAS HOLSTEIN CLUB

CHESTERVILLE COMMUNITY HALL

CFRA HAPPY WANDERERS

FLOOR SHOW

CALF DRAW **11.30 P.M.**

9 P.M. TO 1.00 A.M.

ADM. 75c **EVERYONE WELCOMED**



"The best on the market"

... is best for you too!

A busy, successful poultryman writes, **"Our opinion is that Blatchford's Chick Starter is the best on the market to-day".** And he means every word of it.

Blatchford's 20% Chick Starter Crumbled saves waste and has what counts in protein, too. Not just 20% protein, but quality proteins with correctly balanced amino acids. *Plus* the best of antibiotics. *Plus* other factors assuring up to 25% more growth. Call in and learn why Blatchford's 20% Chick Starter Crumbled is best for your chicks too.

***Blatchford's* 20%**

CHICK STARTER CRUMBLED

CEDAR GROVE

Recent guests of Mr. and Mrs. Raymond Dafoe were: Mr. and Mrs. James O'Shaughnessy and Mr. and Mrs. Stanley Wells of Ingleside.

Miss Marion Casselman of Ottawa spent the week end with Mr. and Mrs. J. Casselman.

Mr. and Mrs. Frank Fetterly of Aultsville, Mrs. Bernice Froats of Dunbar, visited Mr. and Mrs. Don Shaver Tuesday evening.

An all-day quilting with a pot-luck dinner by the ladies of the Gallingertown W. A., was held at the home of Mrs. J. Casselman on Wednesday.

John Countryman of Gallingertown was the guest of Mr. and Mrs. Glenn Dafoe on Sunday.

CHURCH ROAD

Mrs. A. Bowman was a recent guest of Mr. and Mrs. Howard Saddlemire, Glen Becker.

Mr. and Mrs. Ray S. Schwerdfeger and daughter Anne of Renfrew, returned home after spepnding a few days at his home here.

Mr. and Mrs. W. E. Styles of Geat Bend, N. Y., were Sunday visitors with W. M. Styles and family, and Mrs. R. J. Schwerdfeger and family.

Mr. and Mrs. Jas. Linnen and family of Iroquois were guests of Mr. and Mrs. Claud Crowder and family on Sunday

Mr and Mrs. Jas. H. Styles and children of Iroquois spepnt Sunday evening at Mr. Murray Styles'.

Mr. and Mrs. J. Robert Casselman and daughter, Mary Ellen, Mrs. Lottie Casselman of Massena, were Sunday afternoon callers with Mrs. R. J. Schwerdfeger and family and Mr. and Mrs. W. M. Styles and family.

Mr. and Mrs. Ralph Schwerdfeger and Miss Debra were in Ottawa on Tuesday.

WORM HOGS for GREATER PROFIT



REPAIR YOUR HOME NOW...



WITH Bisco MATERIALS

An ounce of prevention today...
...saves dollars tomorrow!

That's why you should get busy right away to patch up the worn spots on your home. Bisco Asphalt Shingles and Sidings are available in a wide range of colours and patterns so there is no trouble in matching your present roof and sidewalls. Also you'll find BISCO Caulking Compounds and Roof Coatings are the ideal materials for quick, effective home repairs.

See Your BISCO dealer today!

BISHOP ASPHALT PAPERS LIMITED
Plants at: Portneuf Station, P.Q., Toronto and London, Ont.
Warehouses and Branches: Quebec & Montreal, P.Q., Toronto, Ont., Saint John, N.B.

Bisco

BABY SITTERS AT A HOTEL?



Yes — and many other advantages for the family — at Ottawa's Lord Elgin.
1. Dependable baby sitters available and reasonable.
2. FAMILY RATES — no room charge for children 14-years and under accompanied by parents.
3. 25 per cent off meals for children under 10 years.
4. Formulas no problem — no charge.
5. Cribs, toidy seats, bibs and disposable diapers supplied — no charge.
6. CAR PARK — supervised — on premises (100 cars).
7. Central location — just a step to Parliament Buildings and shopping district.

"Come as you are and bring the family"

LORD ELGIN HOTEL
ELGIN AT LAURIER OTTAWA TELEPHONE 5-3336

NOTICE

Having sold my business to Barkley's Electronics, I wish to thank all my customers during the time I was in business in Williamsburg and ask for a continuance of your patronage for my successor.

JOHN MYERS,
(MYERS RADIO SALES)

BARKLEY'S ELECTRONICS
(Formerly Myers' Radio)
COMPLETE LINE OF
RADIO, T.V. & APPLIANCES
SALES AND SERVICE
All Work Guaranteed
WILLIAMSBURG
Ph. KI. 3-2650

THE MOST MODERN BREWERY IN NORTH AMERICA



Brewmaster Harry Hare shows Labatt sales representatives, Sam Godin, Kilby Macdonald and Tom Monahan the high degree of wort clarification demanded by the exacting standards of Labatt brewing. This means thet prize barley malt and expertly selected premium hops are gently brewed to produce only the smoothest flavoured full strength ales and beers.

Do you need a NEW TRUCK?



A necessity on almost any farm, a good sturdy truck saves you time, work and money in a hundred ways.

If you're short of ready cash for such a profit-building purchase, FIL may be your answer. A B of M Farm Improvement Loan can put a new or used truck to work for you on your farm very quickly. Why not talk it over with the manager of your nearest B of M branch this week?

If your proposition is sound, you can get a B of M Farm Improvement Loan for any type of equipment you need on your farm.

"MY BANK" TO 2 MILLION CANADIANS B of M

FIL — the fixer... his full name is Farm Improvement Loan. Give him a chance to help fix up *your* farm... he's economical, convenient, versatile. He can do almost anything in making *your* farm a better farm.



BANK OF MONTREAL
Canada's First Bank

Morrisburg Branch: KENNETH MacLUCKIE, Manager
Williamsburg Branch: Open Daily
Iroquois Branch: CHARLES HODGERT, Manager
Wales Branch: FRED CALEY, Manager
Aultsville (Sub-Agency): Open Tuesday & Friday

OF LIFE SINCE 1817
D200

Skinny men, women gain 5, 10, 15 lbs.

Get New Pep, Vim, Vigor



What a thrill! Bony limbs fill out; ugly hollows fill up; neck no longer scrawny; body loses half-starved, sickly "bean-pole" look—because of poor appetite due to lack of iron. Thousands of girls, women, men, who never could gain before, are now proud of shapely, healthy-looking bodies.

They thank Ostrex Tonic Tablets. Contains iron, vitamin B1, calcium. Helps build blood, improve appetite and digestion so food gives you more strength and nourishment; helps put flesh on bare bones.

Get Lovely Curves

As you gain pounds, you gain lovelier curves too. Try Ostrex Tonic Tablets today. See how quick they help build up body "skinny" due to iron deficiency. "Get-acquainted" size only 60¢. At all druggists.

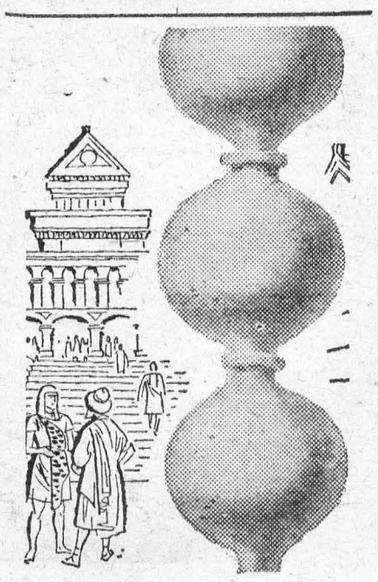

WOULDN'T THIS JAR YOUR SEWER?

This is a jar-type, unglazed sewer pipe used by a long-dead civilization. It was unearthed in Parthian ruins, 2100 years after installation, still in perfect condition . . . vitrified clay lasts. And today's vitrified clay pipe, regardless of the type of waste, ground condition or climate, is the only pipe to ensure service to the end of time. It will not deteriorate in any way, even under the demanding conditions found in modern sanitary sewers. For service as "Permanent as the Pyramids", specify Vitrified Clay Pipe.

NATIONAL SEWER PIPE LIMITED
Sales Office: 100 Queen St.
Swansea, Ontario
Phone: RO 7-7575

EXPANSION

IN recent years, the Canadian steel industry has expanded more rapidly than the steel industry of any other major nation.

Between 1946 and the end of 1956, the increase in capacit in Canada was 62 per cent, or about 2.140,000 tons. Stelco is the largest Canadian producer, and in the same period invested $195,000,000 in new plant and raw material sources.

THE STEEL COMPANY OF CANADA LIMITED
MONTREAL GANANOQUE HAMILTON BRANTFORD TORONTO



Why is the telephone still working, Mummy?

It's most unusual when a storm affects your telephone. It's reassuring to know that it has a habit of staying on the job.

The reason is that your telephone operates from banks of giant batteries in the telephone exchange. Should power go off for any reason, these are charged by a Diesel motor standing by for just such an emergency.

So the uninterrupted service you enjoy is no accident. It takes forethought, equipment—and money. All are necessary if you are to have the best possible telephone service 24 hours a day.

THE BELL TELEPHONE COMPANY OF CANADA

TO RENT

7-ROOM SUMMER HOME Funrished. 4 Miles East of Morrisburg. by week or monthy ..... PH. KI 3-2877.....
15-16c.

NOTICE

The Telephone No. for M. A. Campbell, Insurance, etc., is now KI 3-3140.

HELP WANTED

WAITRESSES WANTED; PINBOYS WANTED. Apply at
PLAYDIUM RESTAURANT,
Box 97, Morrisburg, Ont.



W A PANEW
OPTOMETRIST
Office Hours: 9-12 - 1.30-5.30
Evenings by Appointment
King St. East Prescott Ont
Telephone 5-2522
Closed Every Wednesday All Day
Lenses Ground on the Premises

EDWARD A. LAPIERRE
Public Accountant
MORRISBURG, ONTARIO

MacKENZIE APPLIANCE SERVICE
DOMESTIC AND COMMERCIAL
REFRIGERATION
WASHERS, DRYERS,
RANGES, ETC.
Sales— TV ANTENNA —Service
Phone 410 Morrisburg

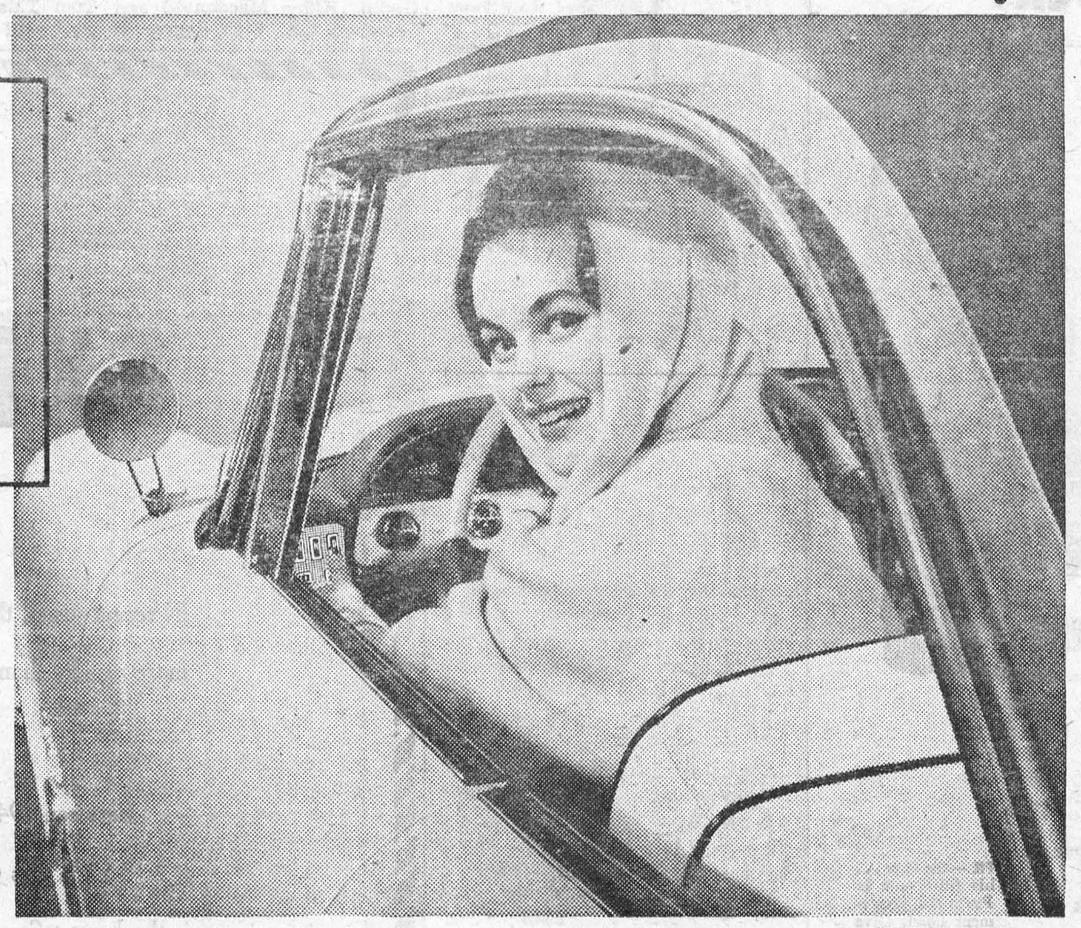

DeSoto

Take the wheel... push a button... FLASH AHEAD!

De Soto Fireflite 2-door hardtop

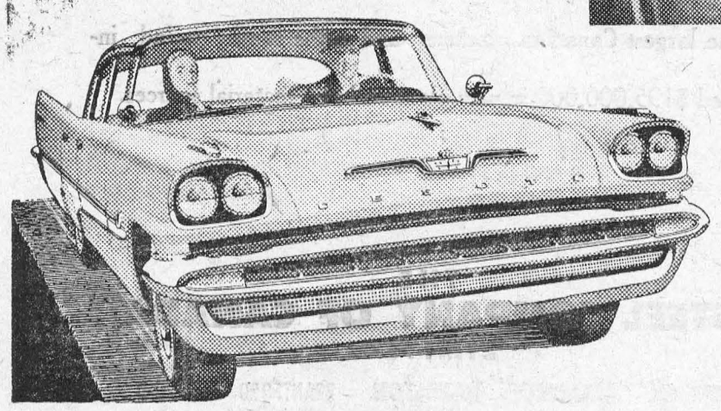

Put a new De Soto through its paces and you discover this car was built to do all the things that make driving a *pleasure* instead of a chore! For instance . . .

New push-button Torque-Flite automatic drive frees you from old-fashioned gearshifting. Just press a button and you surge ahead with all the authority that up to 295 horsepower gives.

New Torsion-Aire Ride is incredibly smooth and quiet. You'll like the way Torsion-Aire wrings the bounce out of bumps, keeps you level on the turns and level when you stop.

New control and safety is another plus you get in a De Soto—you can have effortless Full-Time power steering on any model you choose. Brakes are the new Total-Contact type that take hold *fast* and *shorten stopping distances.*

Come in and see us about guest-driving a De Soto this week. The pleasure's *ours*—and yours!

YOU'RE ALWAYS A STEP AHEAD IN CARS OF THE *FORWARD* LOOK — *Chrysler Corporation of Canada, Limited*

Steinberg Motor Sales — Williamsburg

THE **OCEAN** LIMITED
TO **HALIFAX**
MONCTON · SYDNEY
Daily, *all sleeping car train.* Duplex roomettes, drawing-rooms, compartments, bedrooms, berths, buffet lounge, dining car.
CANADIAN NATIONAL

FOR VITAMIN A & D
REXAND
FEEDING OIL
A fortified, concentrated, guaranteed source of Vitamins A & D, necessary for all livestock and poultry.

McNEELY'S DRUG STORE
PHONE 93 MORRISBURG

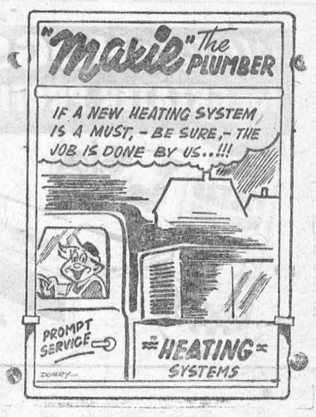

CENTRAL
PLUMBING AND HEATING
Ph. KI. 3-2813
Morrisburg, Ontario.

MALE HELP WANTED
FOR RETAIL BUSINESS IN MORRISBURG. Apply stating experience to
BOX 385,
Morrisburg, Ontario.
12tfc.

PINKUS SALVAGE
AND
AUTO WRECKERS

- GOOD CAR HEATERS.
- USED TIRES and TUBES
- CAR ACCESSORIES
- OTHER HARD-TO-GET ITEMS
- USED ANGLE IRON & PIPING
- USED AUTO PARTS.

We buy all kinds of scrap metals, Bags, Etc. Highest Prices Paid
DAILY PICK-UP
— WE SELL —
B. F. GOODRICH PRODUCTS
— AND —
GLASS CUT TO MEASURE, See
Fred Pinkus
Williamsburg, Ont.

DONALD BECKSTED
GENERAL INSURANCE
All Kinds of Insurance
Fire, Automobile, Life, Liability, Plate Glass, Etc.
KI 3-2860
Morrisburg, Ontario

STYLES
TV & APPLIANCES
Electrohome Radio and Television
Guaranteed Radio & TV Service
TELEPHONE COLLECT
IROQUOIS
OL. 2-4228
13p

M. A. CAMPBELL
GENERAL INSURANCE
Agent: Royal Life Insurance Co.
Morrisburg, Ont.

M. A. CAMPBELL
SUBSCRIPTION NEWS SERVICE
All Magazines and Newspapers
MORRISBURG ONTARIO

J. F. MERRIFIELD, R.O.
OPTOMETRIST
will be at
FORD'S JEWELLERY STORE
Saturdays, 3 to 6.00 p.m.
Later by Appointment

BALL CONSTRUCTION CO.
Contractors for
Gravel, Sand, Fill, Top Soil
Cement and Crushed Rock
Excavating and Landscaping
Ph. Morrisburg 127 or
Chesterville 467
12tfc.

GRAHAM CASSELMAN
INSURANCE
Fire, Automobile, Liability
PHONE 507
St. Lawrence Street
Morrisburg, Ontario

DR. K. A. BLANCHER
DENTAL SURGEON
Hours 10-12 a.m.; 2-6 p.m.
Mondays, Tuesdays, Thursdays,
Fridays, Saturdays
By Appointment.

EXCAVATION OF ALL KINDS
Basements, Etc., Buildozer Rental
LANDSCAPING
Trucking of Stone, Sand, Gravel, Fill
FRED BECKSTEAD
PHONE 399-2 WILLIAMSBURG

EX-SERVICEMAN'S
24-HOUR
CASSELMAN'S
RADIO TAXI
PHONE KI 3-2963
For Prompt and Courteous Service
EVERY PASSENGER INSURED
SPECIAL RATES ON
Funerals, Weddings and
Out of Town Trips
3 CARS — NO WAITING
DRIVERS:
Bruce Casselman
Arthur Casselman
Allan Casselman
35c FOR ANY TRIP IN TOWN
Double Rates After 12 Midnite

G. WILLIAM GORRELL
NOTARY PUBLIC
BARRISTER, SOLICITOR
PHONE KI 3-2577 RES. KI 3-3195

Clarence Babcock
INTERIOR DECORATOR
CONSULTANT
Venetian Blinds
Custom Made Draperies, Slipcovers
Bedspreads
17 Court House Ave., Brockville

FOR
ANY KIND OF GIFT
FOR
ANY KIND OF OCCASION
—CALL—
GILLESPIE'S
Dunrau Block
MORRISBURG KI 3-2801

DWIGHT TUPPER
AUCTIONEER
We Handle All Kinds of Auction
Sales at Reasonable Rates
10 Years Experience
CHESTERVILLE, ONTARIO
PHONE 514
39-52p.

GORDON W. THOM
GENERAL INSURANCE AND
REAL ESTATE
Telephone: 87 or 305-J
Morrisburg, Ontario
SALESMAN:
Stanley McIntosh
Telephone 161-r-4
Williamsburg, Ontario
49tfc.

SPENCER CORSETS AND
BREAST SUPPORTS
Individually Designed
FLORENCE McGANNON,
Corsetiere.

DR. D. DOCKSTEADER
VETERINARIAN
CHESTERVILLE, ONTARIO
TELEPHONE 395
No. 13—57p

Skinny men, women gain 5, 10, 15 lbs.
Get New Pep, Too. Be Thrilled With Results — or Pay Nothing

What a thrilll Bony arms, legs fill out; ugly hollows fill up; neck no longer scrawny; body loses half-starved, sickly look. Thousands, who never could gain before, are now proud of shapely, healthy-looking bodies. They thank the special vigor-building and flesh-building tonic, Ostrex. Its tonics, stimulants, invigorators, iron, vitamin B_1, calcium, enrich blood, improve appetite and digestion so food gives you more strength and nourishment; put flesh on bare bones. Mrs. L. Savard, Mattagami Heights, Ont., writes, "I gained 16 lbs. Tired feeling, nervousness gone, too." Another user, Mrs. Marc Gagnon, Cap Chat, P.Q., writes, "I gained 13 lbs. Health fine. My rundown husband gained 15 lbs. New pep."
Don't fear getting really fat. Stop when you've gained the 5, 10, 15 or 20 lbs you wish. Money back if you're not delighted. Costs little. New "get-acquainted" size *only* 60¢. Refuse substitutes. Ostrex has given results when other tonics failed. Try famous Ostrex Tonic Tablets for new vigor and added pounds, this very day At all druggists.

Edwin McIntosh
CO-OP AUTO
INSURANCE
We can save you money on your
Auto Insurance
Give us a Call for Details
of Comprehensive Coverage
WILLIAMSBURG TEL. 398-2

RAYMOND H. ARMSTRONG
Barrister, Solicitor, Notary, Etc.
Office Phone 24 — Residence 270
MORRISBURG — ONTARIO

THOS. BARNHART & SON
Auctioneers
Mariatown — R. R. 1, Morrisburg
15tfc.

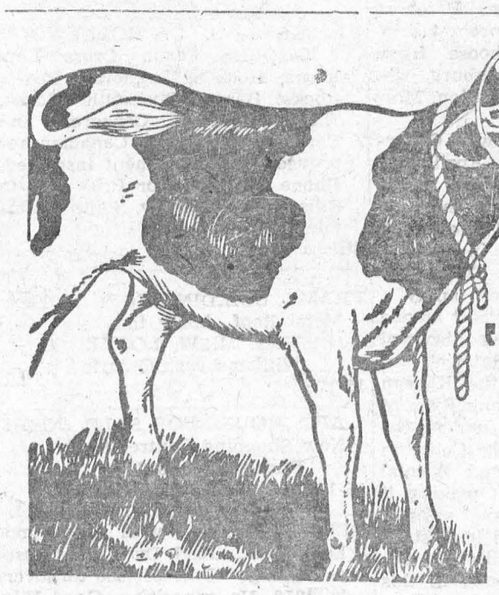

"GOOD to the Last Drop!"

That's the time-honoured description of Blatchford's world-famous Calf Meal. And to-day Blatchford's, the world's *original* Calf Meal, is still the finest – the most *profitable* to use. So follow the lead of successful Canadian cattlemen. Use Blatchford's Calf Meal to build profits steadily, scientifically. Start right from the beginning, with the new calf. Blatchford's Calf Meal stimulates and develops your calves' inborn productive ability so as to assure maximum growth and top production. 'Blatchford' calves are properly nourished calves. They develop into high producers, real profit-makers – for you.

Blatchford's
CALF MEAL (OR PELLETS)
Complete Feeding Directions in Each Bag
BOUCK'S H'LL FEEDS
We have a full line of XL Feeds, Mill Feeds and Fertilizers.
We are agents for Allis-Chalmers Tractors and Farm Machinery
Custom Grinding, Rolling and Mixing.
KI 3-2409 WE DELIVER

FUNERAL AND AMBULANCE SERVICE
TRAINED ATTENDANT IN CHARGE
G. LEONARD KECK
KI 3-3046 Day or Night Morrisburg, Ont.

Edgertons
SERVICE STATION
PREMIUM KLEEN-FLO FUEL AND STOVE OIL
2 METERED TRUCKS TO SERVE YOU
OUR NEW TELEPHONE NUMBER IS
KI 3-2800



Beatty
ALL-HITE IRONING TABLE
Has been judged outstanding for its good design, as based on its form, function, originality, good value and consumer acceptance by the National Industrial Design Council.

BOTH FOR ONLY
$1.98
REG. PRICE $37.45
IRONING TABLE AND STEAM-DRY IRON
PLUS $50.00 TRADE-IN ALLOWANCE
(FOR ANY OLD WASHER)



REG. PRICE $19.50
MORPHY-RICHARDS ZA-10
Uses any tap water. Automatic. Heat-controlled (gives more steam for heavy fabrics, less for light).

When You Buy A
Beatty
STAINLESS STEEL WASHER
TWO-TONE CHROMATIC FINISH

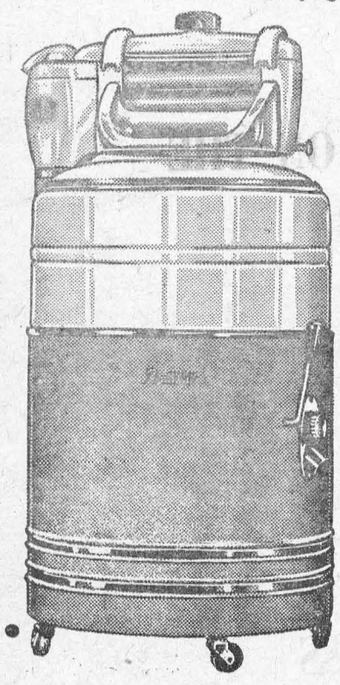

Double tubs, one inside the other. 6-minute washing action. 4-part ball bearing mechanism. Indestructible cast iron safety wringer. 6-year guarantee. All-white or colour choice.

$37.45 • EXTRA VALUE
$50. MINIMUM TRADE-IN
$87.45 • TOTAL EXTRAS

67¶
TERMS TO SUIT YOU — COME IN AND SEE US

Ross H. Beckstead
Williamsburg

THE BLACK LUMBER CO.

Our New Phone Number Is
KI 3-2188

Best Quality Best Prices
THE BLACK LUMBER CO.
W. G. Black, Mgr.



KI 3-2064
J. D. DAIN and Co.

Local and General

Best wishes are extended to Mr. and Mrs. R. (Dick) Beverley, who celebrated the 46th anniversary of their marriage on April 19th. They were married in the Anglican Church at Sharbot Lake on April 19th, 1911, and presently reside in Perth. Dick was a regular visitor in Morrisburg for many years, while employed with The Perth Poster Service.

Master Rickey Schroeder of Acton returned home with his father, after spending a few days with his grandparents, Mr. and Mrs. Herbert Clark.

Fast growing, early production. Chicks for all markets. Ask for complete May list. Bray Hatchery has pullets, started; all prompt shipment. A wide list to choose from. Ask agent, J. W. Steinburg, St. Lawrence Egg Grading Station, Morrisburg.

BORN — At the Cornwall General Hospital on Tuesday, April 16th, to Mr. and Mrs. Gordon W. Thom, a daughter, Kathryn Elizabeth, 8 lbs.

Mr. and Mrs. E. A. Lapierre are spending the week end in Toronto with their daughter, Mrs. Evan Armstrong, Mr. Armstrong and family.

There is widespread intrest among cattlemen in the coming dispersal sale of one of Eastern Ontario's top Holstein herds This is the Kilreen herd of Mr. and Mrs. Frank Ryan of Ottawa, which will go under the auctioneer's hammer at the Coliseum in Ottawa on Aprpil 22nd. A total of 75 head will be sold, making it one of the largest dispersal sales of purebred cattle yet held in Eastern Ontario. Many exceptionally fine animals have been developed in this herd, including grand champions, both male and female, at the leading shows of the area. Catalogues by the thousand have been distributed for this sale, and it is expected that a large crowd of buyers will be present, not only from Eastern Ontario, but from many other parts of Canada and the U.S.A. Latin-American breeders have also expressed interest in the offering.

BRIDGE & EUCHRE, Friday, April 26th, at 8 p.m. under the auspices of The Order of the Eastern Star Admission 50c. Everyone Welcome.
16c.

Mr. and Mrs. Alfred Shaver quietly celebrated their thirty-sixth wedding anniversary on Saturday, April 13th, by a surprise party of friends including: Mr. and Mrs. Eddie Durant and Charles, of Prescott; Mr. and Mrs. Hubert Trickey of Brockville; Mrs. Pearl Robertson of Dixon's; Mr. and Mrs. Bertram Shaver and Joy of Rowena; Mr. and Mrs. Lin Barkley of Williamsburg. At the close of the evening refreshments were served by Mrs. Hubert Trickey

John Diefenbaker, Progressive-Conservative leader, opens his national election campaign in Toronto, Thursday evening, April 25th, with a great mass rally in Massey Hall. He will be flanked on the platform by many of his party's provincial riding candidates. Delegations from various Ontario centres will be present. Band music and a cavalcade will lend color to the occasion. "It will be one of the biggest nights in Ontario PC history", predicted a committee spokesman.

Mr. Willis Schell is recovering nicely from an illness at his home in Williamsburg. His many friends hope to see him out soon.

The newspaper advertising of the Dominion Stores, Limited has won three citations for excelence in an international competition among members of the Super Market Institute, the Institute announced at its 20th annual convention this week. Dominion Stores, the only Canadian firm honoured, won citations for special advertising explaining the supermarket's role in modern living, for original and creative ideas, and for special event advertising. The annual competition, now in its 8th year, is the only one of its kind which honours supermarkets exclusively.

Reserve this date — Wednesday, May 1st for a Chicken Salad Tea at the Lecture Room of Knox Church, at 6 pm.— Admission 75c.
14-17ci.

FOR SALE

CHICKS — S. C. HOLLYWOOD LEGHORNS; Strain Cross Leghorns; Rock x Leghorns; Red x Rocks; Barred Plymouth Rocks; Ames In-Cross; Cockerels and Capons. All breeders Canadian approved and government inspected. Phone or write for Price List to Ellis Chick Hatchery, South Mountain, Ont., R. R. 1.
4tfc.

FRAME BUILDING 16 x 18 Feet. Metal Roof. Apply to
MRS. M. W. LOCKE,
Williamsburg, Ontario
15-17c

2 APT. HOUSE FOR SALE NEAR New Shopping Centre. Apply
Phone KI 3-2837.
15-16c.

GENERAL STORE with Stock and Equipment. Good Dwelling House and garage. Over $50,000 turnover in 1956. No opposition, Good Village. Terms can be arranged. Reason for selling — illness. Apply
D. J. FLAKE,
Osgoode, Ont.,
Ph. North Gower 607-R-2
15-16p

10 H. P. JOHNSTON OUTBOARD Motor, 1953 Model; 5 h.p. Martin Outboard Motor; 16 ft. Lakefield Cedar Strip Boat; 16 ft. Punt. Priced to sell.
M. A. BALL, KI 3-2523
15-16c

GLADIOLUS BULBS — Over 100 varieties. All bulbs have been treated. Named varieties or mixed.
MRS. W. LINDEN BARKLEY,
Ph. KI. 3-2487, Morriisburg.
16p.

1954 CHEVROLET SEDAN Deluxe Model, Powerglide Transmission, Seat Covers, New Tires, Guaranteed. Will sell for cash or terms arranged. Call
KI 3-3055.
16p.

QUANTITY OF BALED HAY. Apply to
ALLAN FARLINGER,
KI 3-2272, Morrisburg.
16p.

KNOX CHURCH

"The Church With the Chimes"

THE MEANING OF EASTER

The literal meaning of Easter is Spring. And it means many things.

It means the beginning of life in the garden, in the fields, on the hills. It means little boys playing marbles in the road and little girls skipping ropes on the sidewalks. It means new hats and finery. It means Easter eggs and tables loaded with good things to eat. For us on the St. Lawrence River, it means seeing the boats go up and down—

BUT TO THE CHRISTIAN there is a much deeper meaning. It means hope instead of despair. It means gladness instead of sorrow. It means Life instead of Death. It means the sharing in the Resurrection of our Blessed Lord.

GO TO CHURCH on Sunday and Return Thanks. Whichever is your Church, Roman or Reformed go with all your family and return thanks for the unspeakable gift of JESUS CHRIST.

In Knox Church at 11 a.m. the Minister will conduct the service. There will be special hymns. An Anthem by the Choir, a Solo by Mr. Gordon Thom. The sermon subject: "The Conquering Christ". After the Processional Hymn the Choir will circle around the Communion Table the Minister and the members of the Choir, wearing their New Robes, and then the Invocation will be given and God's Blessing be asked on the Worship of Song.

And as always, those without a Church Home and strangers will be welcome.

THE SALVATION ARMY

Church & Ellen Streets
Lieut. E. Gurney,
Commanding Officer
Sunday—
2.30 p.m.—Sunday School
7.30 p.m.—Salvation Meeting.
Wed., 8 p.m.—Home League.
Thurs. & Fri. 4.15 p.m.—Brownies
ALL ARE INVITED

ROOM AND BOARD

ROOMS AND BOARD FOR MEN.
MRS. W. DURANT,
KI 3-2357, Morrisburg.
16-17c.

NOTICE

A Special Meeting of the Chamber of Commerce will be held for its Business Membership on Tuesday, April 23rd at 8.00 p.m. in the Canadian Legion Hall for the purpose of co-operating with members in having their Property Problems presented to the Municipal Council.

ST. MARY'S CHURCH

EASTER SUNDAY——
9 a.m.—Holy Mass.
10.30 a.m.—Holy Mass.

PUBLIC NOTICE

Any person or persons starting grass fires in the Village of Morrisburg will assume full responsibility of any damages occurring from the same. Parents will assume responsibility if started by children.
JOHN RANKIN,
Chief of Police.
HERBERT CLARK,
Fire Chief

UNITED CHURCH

Morrisburg, Ontario
EASTER SUNDAY SERVICES —
9.45 a.m.—Sunday School.
Classes for all ages.
11 a.m.—Jr. Congregation
11 a.m.— Public Worship.
EASTER MUSIC
Senior Choir—Hallelujah, Christ is Risen.
Junior Choir — Welcome Easter Morning.
Junior Choir — Jesus Is Risen.
Sacrament of Baptism.
You are invited to bring your Easter House Guests.
Williamsburg at 7.30 p.m.
Rev. J. M. Allan, Guest Preacher.

ST. JAMES CHURCH

EASTER DAY—
7.30 a.m.—Holy Communion.
11 a.m.—Choral Eucharist.
3.30 p.m.—Holy Baptism.
Holy Trinity Church, Riverside—
9 a.m.—Holy Communion.

ST. PAUL'S LUTHERAN CHURCH

SPECIAL EASTER SERVICES—
10 a.m.—Confession and Holy Communion.
Confirmation Class of 15 will receive their first Holy Communion.
There will be no Sunday School.
Regular services on Sunday following will be held on Daylight Saving Time.
EVERYBODY WELCOME

WANTED

2 Waitresses Wanted for Dining Rooms. Full experience not necessary. Also 1 chambermaid. Starting wages 60c an hour. Apply in person at the
WALRICH HOTEL,
Morrisburg, Ont.

TO RENT

2 PARTLY FURNISHED CABINS FOR RENT. Hot and iold running water with complpete bath and shower. Electricity free. Apply to KI 3-2328, Morrisburg.
16tfc.

VOLUNTEER BLOOD DONOR ASSISTANCE REQUESTED

Mrs. Nettie Strader, who has been seriously ill in Kingston General Hospital, and required several blood donations, has returned to her home at Iroquois. Hospital requirements are that Mrs. Strader replace the blood donations required from the blood bank. All expenses and transportation wil be pprovided by her son,
GILBERT STRADER,
Iroquois, Ont. OL. 2-4334

FEMALE HELP WANTED

FOR LARGE CLOTHING STORE in Morrisburg. Steady employment Good salary and working conditions. All applications confidential. Apply by letter to
P. O. BOX 65, Morrisburg
16-17c.

TILE FLOORS

ALL KINDS — RUBBER, VINYL ETC.

TILE FURNISHED AND INSTALLED.

Estimates Cheerfully Furnished

GRANT BOWMAN

Large or Small Orders
METCALFE, Ont. 28 R 14

Easter Flowers

EASTER LILLIES; POTTED PLANTS; ROSE BUSHES

HYDRANGEAS, ROSES, CARNATIONS, DAFFODILS

TULIPS AND OTHER SPRING FLOWERS

FRASER — FLORIST

KI. 3-2597 MORRISBURG

WOMEN'S INSTITUTE

The annual meeting of the Women's Institute which was preceded by a pot luck supper was held in the Public School kindergarten Thursday evening, Aprpil 11th.

The President announced that the Home Economics Service course on Sandwich making would be held in the kindergarten Tuesday afternoon, April 30th from 1.30 to 4.00 o'clock. This course in open to all who wish to attend. The demonstrator will be Miss Doreen Croft of the Home Economics Service Extension Branch, Ontario Department of Agriculture.

Reports of the standing committees were read, after which the election of officers for the coming year took place. Mrs. Wilfrid Foss presided for this, with Miss ane Dillen as secretary.

The following slate of officers, as presented by the nominating committee, was adopted.

Past president, Mrs. W. J. Foss; president, Mrs. Grant Becksted; 1st vice president, Miss M. Coligan; 2nd vice president, Mrs. Frank Hummell; 3rd vice president, Mrs. Dalton Larmour; secretary-treasurer, Mrs. A. York; assistant, Mrs. Clifford Sypes; pianist, Mrs. Cephus Smyth; assistant Mrs. Hugh Shannette; District Director, Mrs. H. Shennette; alternate, Mrs. W. P. Allison; Branch Directors, Mrs. W. Foss, Mrs. D. J. Dillabough, Mrs. W. S. L. Merrill, Miss Jane Dillen; press sec'y., Miss Gertrude Campbell; auditors, Mrs. W. G. Baker, Mrs. A. W. Gammon.

Nominating Committee, Mrs. S. G. Finnie, Mrs. R Coligan

Convenors of Standing Committees: Resolutions, Mrs. W. P. Allison, Mrs. T. Fraser; Home Economics & Health, Mrs. H. Shennette, Mrs. George Baker; Agriculture and Canadian Industry, Mrs. Lee Casselman, Mrs. H. 5indal; Public Relations and Community Activities, Miss G. Bayn and Mrs. H. Casselman; Education, Miss J. Dillen, Mrs. A. W. Gammon; Historical Research and Current Events, Mrs. George Casselman and Mrs. George Clark; Delegates to Area Convention, Mrs. G. Becksted, Mrs. H. Shennette, Mrs. C. Sypes, Mrs. K. Beckstad.

TURKEYS

Dietitians say Eat Turkey for that Trim Figure because it is high in protein and low in fat. Orders taken and delivered. Dressed Turkeys available upon order. —DEEKS TURKEY ARM, No. 2 Highway West, Morrisburg, Ont., Tel. KI 3-2310.

FOR SALE OR TO RENT

A NICE 6-ROOM HOUSE about 2½ miles from Morrisburg.
HAROLD VanALLEN,
William St.,
KI 3-2009.
16c.

CAMEO THEATRE

MORRISBURG

Shows at 7.00 & 9.00 p.m. E.S.T.

MON., TUES., WED.—

FULL OF LIFE

In Technicolor

Starring

RICHARD CONTE AND

JUDY HOLLIDAY

Thursday, Friday, Saturday—

GUNS OF FORT PETTICOAT

In Technicolor

Starring

AUDIE MURPHY AND

KATHRYN GRANT

IMPORTANT PUBLIC NOTICE

ON AND AFTER MAY 1st, 1957
THE CANADIAN NATIONAL RAILWAYS
WILL OPERATE CERTAIN FREIGHT TRAINS ON THE NEW
DOUBLE TRACK LINE
BETWEEN CORNWALL AND CARDINAL, ONT.
THIS LINE IS LOCATED ABOUT ONE MILE NORTH OF THE
PRESENT LINE BETWEEN CORNWALL AND CARDINAL
AND JOINS THE PRESENT LINE AT
THESE TWO POINTS

THE PUBLIC IS THEREFORE WARNED TO BE ON THE LOOKOUT FOR THESE TRAINS

PASSENGER, EXPRESS, TELEGRAPH, WAY-FREIGHT AND OTHER FREIGHT SERVICES AND TRAINS WILL CONTINUE TO USE THE EXISTING OLD LINE AND STATIONS UNTIL FURTHER NOTICE.

—REMEMBER—
ANYTIME IS TRAINTIME
—SO—
TAKE CARE EVERY TIME YOU CROSS

HYDRO ELECTRIC POWER COMMISSION OF ONTARIO
CANADIAN NATIONAL RAILWAYS