• Pepsi • Diet Pepsi
• 7-Up • Crush
• Schweppes
12 pack x 355 ml
$2.89 each
CLOSED MONDAY FOR THANKSGIVING
While quantities last
ANDY'S FOODLAND
Your Hometown Advantage
Mon.-Fri. 8 am-9 pm; Sat.-Sun. 8 am-8 pm
MAIN STREET, WINCHESTER
613-774-2125

WINCHESTER PRESS

WED., OCTOBER 8, 2008 VOL. 120 NO. 30 ~ WINCHESTER, ONT. ~ $1 gst included

3.45%
30-Day Cashable GIC
Min. $5,000
*Rates subject to change
'OVER 25 YEARS SERVING THE AREA'
BRUCE R. KERR
Insurance & Investments
BK BRUCE R. KERR INSURANCE AND INVESTMENTS
456 Main St. East
Winchester
613-774-2456
1-866-697-2456
www.brucekerrinsinv.com

Candidates square off in televised debate



Now that's a high five!

It was a low five for Magical Marvin and a very high five for 10-year-old Cedric Falardeau of Greely at the Matcalfe Fair on Sun., Oct. 5. Between his stints on stilts, Marvin performed magic shows for the kids. Hundreds of visitors enjoyed fantastic fair weather throughout the weekend. For more coverage of the 152nd annual Matcalfe Fair, see pages 13, 14, and 16. *Photo — Barbour*

by Meghan Duncan
Press staff

CORNWALL — "Nine-eleven didn't happen by blue-eyed, fair-haired Swedes," said Howard Galganov, trumping the others for most shocking statement made during the Cornwall Chamber of Commerce's all-candidate's debate on Mon., Oct. 6.

"I'm not racist," he stated later in the debate, which was being broadcast on AM 1220 and Cogeco TV, and to which over 250 constituents attended.

Members of the chamber as well as members of the media asked questions to the six federal election candidates before the floor was opened to the public. Questions ranged from federal support for municipalities, to economic development stimulation, to employment insurance, and the aging population of the riding.

It was a question regarding Galganov's desire to review the curriculum and practises in mosques and maddrasses that sparked his comments about Sept. 11, and allowed the other candidates to weigh in on the issue.

"I see a co-existence," said Liberal candidate Denis Sabourin. "I see neighbours helping neighbours and a country that's inclusive of one and all."

Green Party candidate David Rawnsley, who is originally from England, noted that he "came to this country because it is a multi-cultural country."

"I'm Canadian, we all are Canadian — the colour of our skin, our race, or our religion shouldn't matter," offered NDP candidate Darlene Jalbert.

All candidates were not given the chance to respond to each question, but they all seemed to attack incumbent Conservative MP Guy Lauzon, who stayed on the defensive when pressed about his job promises for the riding, among other issues.

Lauzon tried to use his track record to gain ground in the debate, and repeated several times that he has attracted over 200 government jobs to the riding — for which 40 are currently in the hiring process; the others are scheduled to arrive within the next two years.

"We need to invite private business — not public sector jobs that are going to take money out of our jobs and recycle it," countered Galganov. "We've got the enthusiasm, we can make this community rock — without the government."

Ontario's "fair share" of federal spending was another hot topic.

"Ontario puts more money into the federal government than it's getting back," said Sabourin. "We need a fairer deal for Ontario. If that money was staying here in the province it would address a lot of these issues."

Jalbert said the NDP would extend benefits for small businesses, and Galganov said he'd "let business do what it does best" and that small business owners overpay for everything, and spend too much time doing government paperwork.

"Why do we take something we all want?" asked Rawnsley. "We all want employment — we need to shift the taxes from things that are good to things that are bad, like polluting."

Lauzon said that each province gets its fair share based on population.

"We need to create competition within the business sector to (create) employment," offered Sabourin, responding to a question on bringing the number of higher paying jobs in the riding up.

"We can bring in good, high paying jobs to the area — it's just a matter of doing it, of going out and selling what we've got, and what we've got is phenomenal," offered Galganov.

Lauzon repeated that he brought jobs to the area, but noted that he doesn't know the net number of private sector jobs created in the area since he has been in office.

"The unemployment rate is at six per cent — the lowest it has been in a long time," he said.

"Whenever a factory was closed down where was Guy to help?" Jalbert asked. "His service sector jobs do not replace the jobs that were lost."

•continued on page 2

W.J.L. BOYD & Sons Ltd.
CHRYSLER Jeep DODGE FIVE STAR
It's Autumn!
Drive away with a great deal now and be ready for winter driving!
* Plus admin. and taxes. See dealer for details.
SERVICE HOURS: Mon., Wed., Thurs., Fri. 8 am-5 pm; Tues. 8 am-7 pm
SALES HOURS: Mon.-Thurs. 8:30 am-7 pm; Fri. 8:30 am-5 pm; Sat. 9 am-3 pm

2005 DODGE SX 2.0

4 cyl., 5-spd., fully equipped with sun roof, only 52,000 kms, remaining Chrysler warranty
Only $9,999*

1998 DODGE 1500

Well maintained truck, safetied and E-tested.
Only $6,995*

1996 CHEV SILVERADO

As traded.
Only $4,200*

BODY SHOP: FACTORY QUALITY WORKMANSHIP • WE HANDLE INSURANCE CLAIMS
567 ST. LAWRENCE STREET, WINCHESTER 613-774-2520



Candidates questioned

Green Party candidate David Rawnsley (left), Canandian Action Party candidate Dwight Dugas, independent candidate Howard Galganov, NDP candidate Darlene Jalbert, incumbent Conservative MP Guy Lauzon, and Liberal candidate Denis Sabourin took part in a heated debate at the Cornwall Civic Complex on Mon., Oct. 6. *Press Photo — Duncan*

Election countdown is on, campaign race heats up

• continued from the front

Canadian Action Party candidate Dwight Dugas said "we need to protect the industries we have now."

"Why don't we learn from our mistakes?" he asked, comparing the current economic state to the late 1920s, just before the stock market crash. "Until we fix the system, we'll be in the same situation."

When it came to discussing tax cuts for corporations, the candidates all had different points of view.

"You either choose (to allow tax breaks for) big corporations who don't need our money, or it can go to social programs, like eduction and long-term care," said Jalbert. "If your child needs shoes, do you go out and buy a convertible."

"If you want to see a recession ... just take away the tax cuts to corporations and watch them leave," countered Sabourin.

In response to a question from a farmer who is concerned about the future of the industry, Lauzon noted that he is in the process of travelling across Canada to find out what the issues are.

Galganov pointed out that he is a farmer.

"I know the pain of watching what you've worked on and seeing it destroyed by bad weather," he said.

Rawnsley said "we need to help farmers early on in the process," noting that past plans have been band-aids and emergency fixes that don't work.

Jalbert said that the North American Free Trade Agreement needs to be re-negotiated in favour of the farmers to ensure they're getting fair deals on their commodities, while Dugas said that NAFTA and free trade needs to be scrapped in favour of fair trade.

"Without a national policy, where are we?" asked Sabourin.

Christmas Parade of Lights changes its name and route

WINCHESTER — The 2008 edition of the parade of lights annually held in Winchester is now known as the North Dundas Country Christmas Parade of Lights.

In an effort to spark more interest and support in organizing the 12th annual event the parade committee and the Township of North Dundas Chamber of Commerce have joined forces to put this year's parade on the road.

"We want to try and get businesses as well as the general public in South Mountain, Morewood, Mountain, Chesterville — the entire township involved," explained chamber president Owen Shortt. "It isn't just Winchester's parade it is the township's parade."

Shortt also reported at the committee's last organizational meeting on Oct. 1 that Winchester businesses will re-open after the parade has finished.

"Down town businesses will stay open until 9 pm," he said.

The parade is scheduled for Sat., Dec. 6 and will depart from its new assembly site at 6:30 pm.

Since the Dundas County Food Bank relocated from its former location at the old hydro yard on St. Lawrence Street parade organizers have been looking for a place to assemble the floats — a site that offered rest rooms, an area for participants to warm up in and kitchen facilities.

The entries will now form up at the Hydro One - Township of North Dundas building on St. Lawrence Street. Which means the parade route has had to be altered. The floats will leave the township-hydro yard and travel north on St. Lawrence to York, east to Albert, north to Main Street and west to the outskirts of the village — eliminating travel on Henderson Crescent and Louise Street.

The committee is planning to expand its promotional efforts in order to attract residents from neighbouring communities to attending this year's event.

The vendor's fair at the Winchester Arena is returning as are many of the traditional features. Ideas to expand the utilization of the main corner in the centre of the village as well as the new Lions Club Pavilion in the 100 Club Park are also under consideration.

More details will be released following the Oct. 15 meeting. Parade registrar Sandra Cheney will start sending out registration forms on Oct. 15. Forms are available at the Township of North Dundas office, the Royal Bank and Brister Group.

For more information or to volunteer contact Lorrie Munro at 613-774-2844 or Sandra Cheney at 613-774-2832.



Business as usual

Dwaine and Carol Armstrong of Armstrong Oil Burner Service have retired. As of Mon., Oct. 6, the operations are under the new ownership of R.B. Heating and Air Conditioning Ltd. of Kemptville where Rick Buffham and his team will continue the tradition of great service. The Armstrongs said they were pleased to announce their decision and relieved to have found a company they believe will take good care of their former clients. Pictured are: Dwayne Fawcett (left),Dwaine and Carol Armstrong, and Rick Buffham.

3-D Computer Design Service



Manufactured on premises

FREE ESTIMATES

REJ POMAINVILLE

MOREWOOD KITCHENS

CUSTOM DESIGNED CABINETS

13650 Cty. Rd. 13, Morewood 613-448-2739

STOP! THINK! IT'S YOUR FUTURE!



'BUTCH' OLDFORD
Broker
DIRECT LINE
613-229-7795



CLAYTON OLDFORD
Sales Representative
DIRECT LINE
613-880-1880

CALL THESE REAL ESTATE FELLAS TO GET MOVING!

You need to know the *true value* of your property/home.
To plan your future, call a
CERTIFIED MARKET VALUE* APPRAISER.
Call us. It's *FREE!*

HONESTY AND RELIABILITY WHEN YOU NEED IT MOST!
THE REALTORS RECOMMENDED BY LAWYERS AND BANKERS

ROYAL LEPAGE
GALE REAL ESTATE
BROKERAGE
INDEPENDENTLY OWNED AND OPERATED
613-774-4253
www.oldford.ca

**Oral only*

Hospital construction 60% complete, orientation, training begins this month

by Meghan Duncan
Press staff

WINCHESTER — Construction of the addition at Winchester District Memorial Hospital is 60 per cent complete, and 60 per cent of the equipment needed for the new facility has been purchased.

"There's dirt everywhere," said vice-president of capital development Phil Marleau at the Royal Canadian Legion in Chesterville on Thurs., Oct. 2 when the hospital hosted its annual community leaders breakfast. Marleau was referring to the excavation of the new main entrance to the hospital.



Vision renewed

What Winchester District Memorial Hospital will look like once the redevelopment project is complete, likely in the spring of 2010.

Staff are scheduled to move into the new facility the week of Feb. 3 to 6, 2009. Renovations will continue and final demolition and landscaping will occur in March 2010, Marleau explained.

Because of heavy snowfall last winter, the construction schedule is about four weeks behind, but Marleau noted that there was "padding" built in and the project is in good shape moving forward.

"As of today, we're within budget," he said.

A total of $7 million has been spent to date to buy top-of-the-line equipment for the hospital.

"We're making sure that the most accurate and timely information is at doctors' fingertips," Marleau said, explaining the new equipment will be digital, and many items — such as IV pumps and ECG machines — will be wireless.

CEO Trudy Reid told those present that the technology community sees WDMH as a star and wants to use it to showcase the best in equipment.

"That's allowed us to get some good deals on equipment," she pointed out. "This is an incredible hospital and these are incredible communities. We're positioning this hospital very well within the region."

Reid said she feels the electronic health records system that will be implemented will help the hospital catch up to other institutions — even other local doctors' offices.

"This area has one of the most advanced groups of family doctors — and the hospital is trying to catch up," she explained, noting that the electronic health records will be able to be transferred to other offices or hospitals very quickly to help in the patients' care.

Staff orientation, training, and education are scheduled to take place throughout the month of October. The memorial cenotaph, which is currently in storage, will be installed in time for the November 2009 Remembrance Day services.

Reid announced that the hospital is taking on a family medicine residency program partnership, which is scheduled to begin in the summer of 2009.

"That will give us the most advantage when it comes to recruiting," she said, noting that to date the hospital has recruited 90 per cent of nursing graduates who completed training at WDMH.

WDMH is also partnering with the Ottawa Heart Institute to offer the best in cardiac care and diagnosis for patients.

"Unprecedented change is about to happen," Reid said. "Our overall objective is to bring the best care close to home — but keep that touch that this hospital is famous for."

Hospital board chair Peter Sorby agreed.

"We started as the little hospital that could — now were's known as the little hospital that did," he said. "It's time people realize we're on the leading edge of services being offered."

More details on the programs and recent agreements will be printed in next week's *Press*.

Phase IV

The fourth phase of the hospital expansion project involves the hospital's application to house long-term care beds on site.

"Our area has the second-worst ratio in the Champlain LHIN (local health integration network) or (long-term care) beds to people needing those beds," Marleau explained, noting that while the hospital's expansion includes eight new beds (63 up from 55), those beds should be used for people needing hospital care and not long-term care.

The hospital submitted a proposal to the Ministry of Health to build a long-term care wing.

"Recently we've obtained some support, in theory, for that proposal," Marleau said, noting there is no official information to report.

Williamsburg WI gets healthy

by Virgie Kurschinski

WILLIAMSBURG — The September meeting of the Williamsburg Women's Institute got off to a "healthy" start when 18 members and guests, including several from the Finch WI, met at the J.W. MacIntosh Seniors' Support Centre in Williamsburg.

After the singing of the "Institute Ode" and the reciting of the "Mary Stewart Collect," everyone had a good laugh as the meeting motto "a balanced meal is not a cookie in each hand" was read. The rollcall resulted in a variety of exercises being given, with walking and swimming being the most popular.

Several items of business were dealt with including the institute's participation in the Williamsburg Harvest Festival on Oct. 4. Members were encouraged to bake for the sale, which will take place at the support centre. Members should have their baked items there by 8 am on Oct. 4.

The convener for the September program, Joan Beckstead, introduced our delightful guest speaker, Maya Lightfoot, from the Eastern Ontario Health Unit. Her suggestions regarding "physical activity for older adults" encouraged us that exercise is an excellent pill and will help all of us.

The next meeting on Oct. 14 should be of interest to all. The guest speaker will be "The Tooth Fairy," Lori Garlough, a dental hygienist from Ingleside. Her specialty is preventative dental care and oral hygiene for patients of all ages from three to 93. More information will be available at the meeting beginning at 7:30 pm. All area women are invited to attend.

MHC MADDEN Hearing Centre
Established Family Business Since 1989
Experience The Difference!
Eastern Ontario's Leading Hearing Health Care Provider

Find out what you've been missing
2671 Concession Rd., Kemptville
613-258-0877
Ask the MADDENS!

Sauve HEATING LTD.
Established 1992
+ SERVICE PLUS +
24 Hour Emergency Service
1-877-613-3828
We do... OIL +GAS +PROPANE +DUCT CLEANING
SAVE $25
•CLEANING
•INSURANCE
•SERVICE CALL

LE LUNETTIER Embrun d'Embrun EYEWEAR
613-443-3335
685 Notre-Dame, Suite #2
Embrun, Ontario
SAVE on in-stock Frames and Sunglasses
See store for details
SAVE TIME, GAS AND MONEY! Why drive to the city when we are just a short drive away?

Dr. Brigitte M. Filion
Optometrist
685 Notre-Dame, Suite #2, Embrun, Ontario
613-443-1113 Fax 613-443-3409
• Comprehensive eye examination
• Evening appointments available
• New patients welcome

Nepean-Carleton candidates questioned

MANOTICK — The Nepean-Carleton candidates responded to questions about what they will bring to the riding and the controversial carbon tax.

Q Aside from your party and its leader, what qualities or traits do you bring to the election that sets you apart from the other Nepean-Carleton candidates?

Pierre Poilievre

— incumbent

Conservative

I am an energetic and outspoken Member of Parliament who gets results and takes strong stands on difficult issues. During this campaign, I am making practical and affordable commitments on which I can deliver.

Ed Mafhouz

— Liberal

I have been a teacher in Nepean-Carleton for 25 years. During that time I've had experience in dealing with people's needs and problems as well as their hopes and aspirations. Teaching is about communication and interaction and I can't think of a better preparation for politics which is also a people business.

Standing in front of a class everyday teaches you to think on your feet and how to convey information in a way that is accessible for young people — also a good preparation for representing people in Parliament.

Working with young people also exposes you to the things and ideas that excite them and you learn as much from your students as you teach them.

Not only that but there is a high level of responsibility and maturity required to be an educator. You are in constant contact with parents and with others in the community who have an interest in preparing our young people to take their place in society. You have to stay in touch with the community and understand its concerns and the issues which affect everyday people.

In addition to teaching, I have also been a volunteer with many charities and run a small business.

Phil Brown

— NDP

I have lived and worked in Nepean-Carleton for the past 22 years and understand the needs of the community. I don't consider myself a professional politician, but rather an ordinary businessman doing his best to improve my community and country.

As a planner and development project manager, I have nearly 30 years experience building and leading teams and bringing people together to solve problems. I think outside the box and I am particularly good at casting ahead to identify issues and opportunities and then formulating plans that work.

Above all, I believe in speaking truth to power and telling it like it is.

Lori Gadzala

— Green Party

As a mother, the best lesson I've learned is that it's better to listen than to talk. Everyone has something of value to say — even if you think your views disagree. I have learned great things from people when I least expected it. As a product manager for some of Ottawa's best-known high-technology companies, I had to work with many (often competing) groups in order to successfully release a product to market. Balancing competing needs was the toughest (and most rewarding) part of my job.

I also learned never to burn bridges. In politics as well as business, you never know who you may meet at your next job or committee meeting. This experience will serve me well as an MP, particularly with the many joint federal/provincial/municipal issues we face in Nepean-Carleton.

The one promise I make to Nepean-Carleton voters is I am always going to respect constituents and fellow Parliamentarians, regardless of political stripe. Like many people, I'm completely disgusted by the mud-slinging. Partisan politics has become extremely mean-spirited. I am not going to accept the behavior we now see in the House of Commons. My children would be suspended from school if they said things that our Parliamentarians say. We deserve better.

Q One of the controversial issues in this election has been the proposed Liberal carbon tax. What local impact do you think a carbon tax would have?

Pierre Poilievre

— incumbent

Conservative

The Liberal carbon tax would be devastating to our community.

The Liberals plan to tax carbon, which really is a tax on everything. It is a tax on the electricity we use, the fuel we use to heat our homes, the buses that take our youngsters to school, and the trucks that transport our food to the grocery stores.

This tax is just a way for the Liberal party to take money from your wallet and put it into their coffers. They plan on increasing the federal tax on diesel by 175 per cent, from four cents per litre to 11 cents per litre.

This increase would have alarming consequences for our city. The City of Ottawa just posted a deficit of $21 million, pointing to high fuel costs as one of the main factors leading to the deficit.

Ed Mafhouz

— Liberal

The Green Shift is a national policy which puts a tax on carbon. The money from this tax will be used to reduce income and business taxes, to provide financial support for the less well off and to invest in green technologies.

These new green technologies include solar power, wind power, water power, and power derived from other organic sources like corn and forage from farms.

Ottawa and the surrounding region is a hotbed for academic, scientific and financial expertise in green technologies. These areas of expertise are a source of new economic activity and rewarding jobs. For example, Ottawa has Iogen, a company which has a demonstration plant to convert biomass to cellulose ethanol.

All of Ottawa's universities and colleges are engaged in research and development of bio fuels and other plant-based oil products. But, more than that, Ottawa has significant quantities of biomass from agricultural, forestry and municipal waste sources. Farmers and landowners would benefit and wouldn't it be a boon to taxpayers to be able to derive fuel from the disposal of municipal waste?

The Green Shift will accelerate these activities, leaving the region richer, greener and fairer.

Phil Brown

— NDP

Both the carbon tax and cap-and-trade would increase the cost of energy and encourage conservation. Cap-and-trade would impose clear emissions targets and require polluters to purchase carbon permits which could be traded to others if they reduce their emissions.

By selling the permits, the government would have a reliable source of funds for investing in environmental strategies like green transit. A carbon tax, however, would not impose clear limits on emissions and would rely solely on faith in market mechanisms to achieve results.

Also, if the tax were successful at reducing emissions, government revenue would decline, so a Liberal or Green government would need carbon emissions to continue or even increase in order to fund the rest of their programs. Moreover, the carbon tax is a regressive consumption tax that will fall more heavily on low and moderate income families than on those with high incomes who can more easily afford to make the capital investments necessary to reduce their energy usage.

Lori Gadzala

— Green Party

The Green Party has advocated tax shifting for a decade. Here's how our tax shifting plan would work here, as it works in other countries: income taxes, employment insurance (EI) premiums, and payroll taxes would go down, immediately putting more money in people's pockets and stimulating employment; demand for local products and services would increase, stimulating local businesses and the agricultural sector; federal tax breaks and credits would cause homes and businesses to invest in energy efficiency, saving them money, clearing our air and stimulating the many local businesses that deal in energy efficiency; rural and low-income Canadians would be cushioned from fuel price increases by fuel rebates and a "tax holiday" on the first $20,000 of income.

Polluting the air should not be free. The Organisation for Economic Co-operation and Development (OECD), the Canadian Association of Petroleum Producers, the Chief Economist for the TD Bank, dozens of others — even a report commissioned by Stephen Harper's government — all agree that shifting taxes away from income and onto carbon is the best way to reduce emissions and stimulate the economy.

The countries with the most competitive economies in the world all have one thing in common — they introduced a carbon tax. Either all these people are wrong or Stephen Harper is. You be the judge!

— Files provided by the Manotick Messenger

ANNIVERSARY CELEBRATION

ON THURSDAY, OCTOBER 9, 2008

BETWEEN THE HOURS OF

9:00 AM AND 5:00 PM

CUSTOMERS AND FRIENDS ARE INVITED TO DROP BY FOR CAKE, COFFEE AND BEST WISHES TO HELP

KEN FRANCIS

CELEBRATE 40 YEARS

OF EMPLOYMENT WITH US.

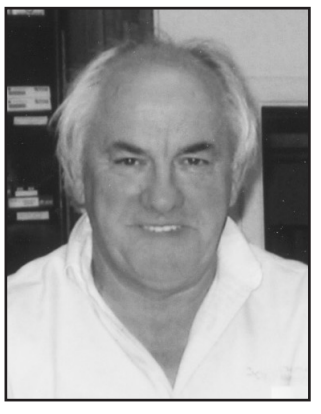

Jeff, Trudy and Staff

W.J.L. BOYD & Sons Ltd.

Parts, Sales, Leasing, Service & Body Shop

567 St. Lawrence Street , Winchester

613-774-2520

Step away

from your daily routine

and Treat Yourself to a Touch of Luxury!

Darlene's Hair Design and Day Spa

SERVICES INCLUDE:

The Latest in Hair Styles by Darlene and Tammy

Esthetics by Denise

Infrared Health Sauna and Starpower Tanning Bed

featuring the Latest in Technology

Call today to schedule an appointment or for more info concerning spa and tanning packages.

Darlene's Hair Design



HOURS
Closed Monday
Tuesday 9am-6pm
Wednesday & Friday 9am-5:30pm
Thursday 10am-8pm
Saturday 9am-2pm

16426 Centennial Drive, Avonmore
(former Medical Centre)

613-346-9772

Darlene McGimpsey, Proprietor

POLICE BLOTTER

Threatening assault

WINCHESTER — A 20-year-old man was arrested and charged with assault causing bodily harm and three counts of uttering threats to cause death or bodily harm after allegedly assaulting and threatening an 18-year-old man. The incident occurred at about 9:15 pm on Mon., Oct. 6 on Main Street in Winchester. The accused is scheduled to appear in Morrisburg court on Dec. 2. SD&G OPP Const. J. McKenna is investigating.

Tires slashed

WINCHESTER — Unknown suspects slashed all four tires on a parked vehicle sometime during the evening prior to Oct. 3 at a property on Dufferin Street. Police were called to the scene at 9:30 am. SD&G OPP Const. J. McKenna is investigating.

Drunk driver charged

MORRISBURG — A 36-year-old male driver struck another motor vehicle and was found to be under the influence of alcohol following the Oct. 3, 7:30 pm incident on Steward Drive. He faces charges of impaired operation of a motor vehicle, and driving with a blood-alcohol level over the legal limit. He is to appear in Morrisburg Court on Nov. 4.

Complaint leads to arrest

MORRISBURG — A 24-year-old man was arrested and charged with breach of probation and possession of marijuana when the police were called to a noise complaint on Ottawa Street in Morrisburg on Oct. 3 at about 11 pm.

The man was detained for a bail court hearing on Oct. 4 in Cornwall.

Bottle smashes window

WINCHESTER — Unknown suspects smashed a front window of a residence on Church Street in Winchester with a beer bottle sometime the evening prior to Oct. 4.

Crash landing

MORRISBURG — A 2007 Murphy Rebel aircraft crashed due to a gust of wind that arose suddenly upon landing on Oct. 4 at about 3:20 pm. The accident occurred on the air strip along County Road 2 near the Upper Canada Golf Course. The 63 year-old male pilot and 76-year-old male passenger, both of Ottawa, walked away without injuries. The Transportation Safety Board of Transport Canada has taken over the investigation.

Youths face charges

WINCHESTER — Three young men had open liquor in the motor vehicle when SD&G OPP officers conducted a R.I.D.E. stop on Oct. 4 at about 4 pm on County Road 43.

The 18-year-old male driver was charged with: person under 19 years having liquor; and driving a motor vehicle with an open container of liquor.

A 17-year-old male passenger was charged with: person under 19 years consuming liquor; and having an open container of liquor other than in a licensed premises. A second 17-year-old male passenger was charged with having an open container of liquor other than in a licensed premises. Const. J. McKenna is investigating.

Break and enter

WINCHESTER — Unknown suspects broke a window and a County Road 13 (Ottawa Street) residence and stole electronic items, jewellery, and clothing articles sometime during the evening of Oct. 5. Police were on scene at 8 pm. Const. S. Roy is investigating.

Three survive boat accident

MORRISBURG — The SD&G OPP Marine Unit as well as the South Dundas Fire Department Morrisburg detachment responded to a marine incident on the St. Lawrence River near Morrisburg and subsequently searched the area for three persons believed to be in the water.

The accident occurred on Oct. 4 at about 9 pm. One man was recovered along the shore line at 9:40 pm by the South Dundas Fire Department and was sent to Winchester District Memorial Hospital by ambulance suffering from hypothermia. The search continued for another man and a woman. Both were located at 11:13 pm as they had reached the shore.

A preliminary investigation revealed that the persons in question where operating a 20-foot long pontoon boat when a mechanical failure incurred. As a result all three parties attempted to swim to shore.

The vessel has been recovered by the SD&G OPP Marine Unit. Const. R. Rosen is investigating.



Carolyn Veeder (left) and Kim Smith (right) presented Dundas County Food Bank administrator Donna Quesnel with cheques totalling $205 on behalf of SunLife Financial in Ottawa. The presentation, made on Mon., Sept. 29, went toward the food bank's Kraft Hunger Challenge total and will be matched dollar for dollar. The money was raised by volunteers face painting during the August Dairyfest celebrations in Winchester. *Press Photo — Duncan*

Food bank sets up World Food Day collection event

WINCHESTER — World Food Day takes places on Thurs., Oct. 16. To mark this event, the Dundas County Food Bank is collecting food and cash donations on Sat., Oct. 18 from 9 am to noon.

Volunteers will be located at Andy's Foodland in Winchester as well as Mike Dean's Super Food Stores in Winchester and Chesterville.

More than 150 countries will mark World Food Day in various ways: special events, conferences, contests, sports activities, or candlelight vigil highlighting everyone's "right to food" — this year's World Food Day theme.

Food insecurity continues to afflict more than 850 million people world wide.

The right to food, according to international law, is the right of every person to have regular access to sufficient, nutritionally adequate, and culturally acceptable food for an active, healthy life. It is the right to feed oneself in dignity, rather than the right to be fed.

The aim of the day is to heighten public awareness of the world food problem and strengthen solidarity in the struggle against hunger, malnutrition, and poverty.

Right here in Dundas County, dual parent families, single parent families, single people, and couples with no children struggle to put food on the table and need the assistance of the food bank.

Drop off food or money donations to help recognize World Food Day and the need for the food bank within our community.

Grace PHOTOGRAPHY
(613) 774-3003



Halloween Portraits mini sessions $25.
includes a 5x7.
Call for your appointment.
Saturday October 18th

On October 14th Re-elect
GUY
Lauzon



"Re-elect a Hardworking MP Who Gets the Job Done!"

What's Been Accomplished:
- Been an active voice for farmers as Parliamentary Secretary to the Minister of Agriculture
- 218 new federal government jobs in our riding
- New $15 million RCMP facility
- Permanently delivered $6 million per year for local roads and bridges
- Broadband funding for better high-speed access in rural areas

If Re-Elected
- Advocate for more federal government and private industry jobs to SDSG
- Work to secure funds for local water and sewer projects
- Continue to stand up for farmers and encourage young people in farming
- Finalize the construction of new low-level bridge crossing in Cornwall

Campaign HQ:
900 Pitt Street (9th and Pitt)
Cornwall, ON
K6J 3S5
(613) 932-9651
guylauzoncampaign@bellnet.ca

www.guylauzon.ca
Authorized by the Official Agent of the Guy Lauzon Campaign.

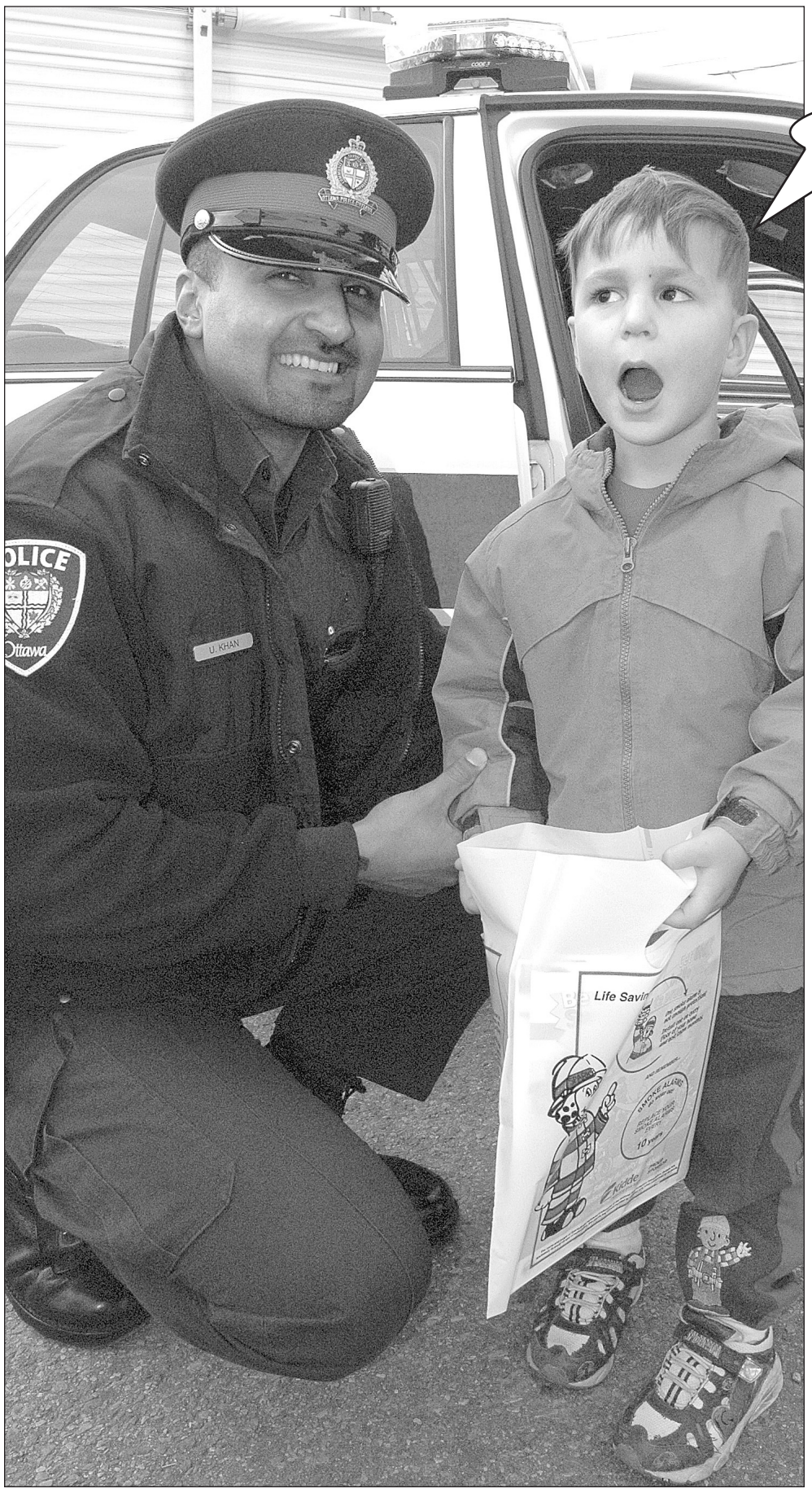

Ottawa Police Services Const. Omar Khan (left) showed three-year-old Winchester resident Isaac Jaquemet what policing is all about when emergency services personnel stopped by the Metcalfe Fair on Fri., Oct. 3. Press Photo — Duncan

Oh no officer, it wasn't me! Promise!!

WINCHESTER PRESS
EDITORIAL

WED., OCTOBER 8, 2008 PAGE 6

It's Fire Prevention Week!

Oct. 5 to the 11 is Fire Prevention Week, a chance for emergency services personnel to educate the public about the importance of fire safety.

This year's theme is "prevent home fires." Most fires and related deaths and injuries in the home are caused by cooking, electrical problems, smoking materials, and heating — and are completely preventable.

This week fire departments around the country will promote fire prevention in an effort to decrease the number of home fires.

Here are some questions for you to think about this week:

1. Are there working smoke alarms on every level of the home and outside sleeping areas?
2. Can you hear the alarm when it activates and are the batteries up-to-date?
3. Do you ever leave pots and pans unattended?
4. Are there cigarette burns on your (or any member of your family's) clothing, bedding, furniture, or floors? And where are ashtrays emptied?
5. Do you and your family members know how to leave quickly if there is a fire?
6. Do you and your family members know what to do if the room filled with smoke?
7. Do you know what to do if a pot on the stove catches fire?
8. Are there combustibles, such as tea towels or curtains, near the stove? Or is there a portable heater near furniture or curtains?
9. Do you wear tight-fitting or rolled up sleeves when you use the stove?
10. Do you talk about fire safety with your family?

Fire Prevention Week has its roots in the Great Chicago Fire, which occurred on Oct. 9, 1871, killed more than 250 people, left 100,000 homeless, destroyed more than 17,400 structures, and burned more than 2,000 acres in 27 hours.

On the 40th anniversary of the legendary blaze, the first fire prevention day was held. Then in 1922 it was expanded into Fire Prevention Week.

In Canada, the first national Fire Prevention Day proclamation was issued by the Governor-General in 1919. Fire Prevention Week was first proclaimed by the Governor-General in 1923.

In appreciation of the many services rendered by the members of the Fire Service of Canada, Sat., Oct. 11 has been designated as Fire Service Recognition Day. In North Dundas, volunteers make up the Morewood, Chesterville, Winchester, and South Mountain fire-fighting corps. They volunteer to risk their lives to help in emergencies — whether it's a car accident or a barn fire. Think about their service to the community on Sat., Oct. 11, and if you know someone on the fire department, thank them for their contribution.

M.D.

Remember when...

1948

Roughly 800 people from Winchester and its surrounding communities showed up to inspect the facilities at Winchester District Memorial Hospital. This was the largest crowd to visit the hospital since its official opening and many WDMH board members were present to answer questions and provide information to visitors.

1958

After 43 years of business, Winchester's Melvin Motors General Motors dealership closed its doors for good. Owner Hart Melvin announced that he was retiring due to failing health. It was the oldest GM dealership in Canada.

1968

Winchester Theatre owner Arthur Knapp was allowed to show movies on Sundays. Knapp said if the Sunday films were profitable, he would stop pursuing midnight movies.

1978

The power was knocked out when a car careened into a hydro pole and cut off electricity to the central part of the village threatening to cancel the scheduled Winchester Town council meeting. The quick-thinking councillors moved the meeting to the upper floor of councillor Mel Vice's furniture store and the meeting went on as usual amongst comfortable chairs and sofas.

1988

Winchester OPP cautioned parents to be on the lookout for a flasher after residents reported that a man had exposed himself to children on two separate occasions. The incidents happened within 45 minutes of each other.

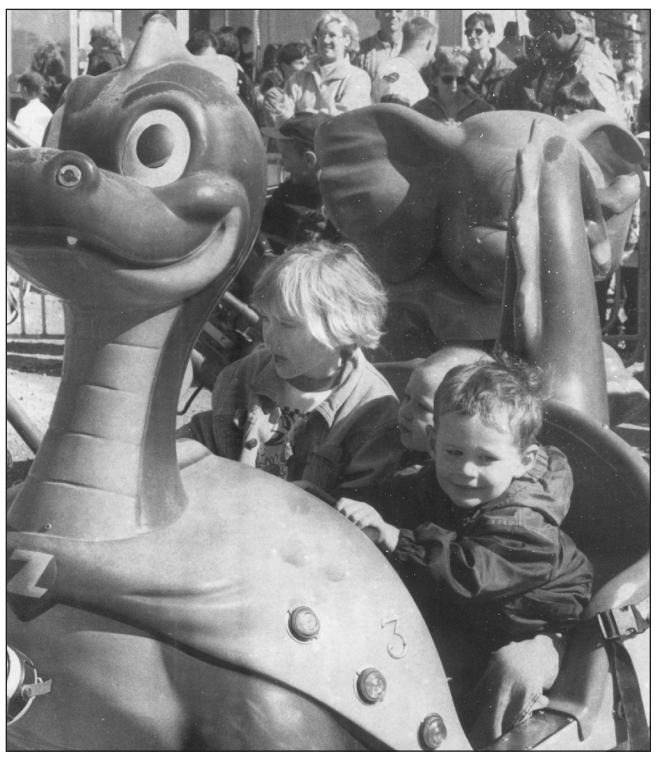

New to the Metcalfe Fair in 1998 was a midway, which was a hit for the young fairgoers. Organizers said the fair set a new record for attendance with over 30,000 people showing up over the four days. "It was nothing short of a complete success," said Metcalfe Agricultural Society president Stewart James.

WINCHESTER PRESS

Published by 2woMor Publications Inc.
545 St. Lawrence Street, Box 399,
Winchester, Ontario, K0C 2K0
Tel: 613-774-2524; fax: 613-774-3967
www.winchesterpress.on.ca
E-mail: news@winchesterpress.on.ca
Advertising: advert@winchesterpress.on.ca

Beth Morris, President
Allen Van Bridger, Co-publisher and Managing Editor
Donna Rushford, Co-publisher and Advertising Manager
Meghan Duncan, Editor
Sarah Kelford, Reporter
Janet LaPierre, Production Manager
Connie Hart, Office Manager

CNA 2008 BLUE RIBBON

ocna
Member of Canadian Community Newspapers Association and Ontario Community Newspapers Association

The *Winchester Press* was established in 1888 and is published Wednesdays at Winchester, Ontario.

Subscription rates: $33.60 per year within 40-mile radius except door-to-door delivery; $44.10 per year outside 40-mile radius plus door-to-door deliveries; $168 per year outside Canada. GST included.
We acknowledge the financial support of the Government of Canada, through the Publications Assistance Program (PAP), toward our mailing costs.
The Winchester Press is printed in Canada and mailed under publications permit #08912.

All layouts and composition of advertisements produced by employees of the publishers of the *Winchester Press* are protected by copyright vested in the publishers of the *Winchester Press*.

VERIFIED CIRCULATION PAID

Canada

LETTERS TO THE EDITOR

Reader says: vote Liberal and be proud again

The Editor:

Oct. 14 will be a historic day in Canada. Canadians will choose to either accept the challenges of the 21st century or continue to live in denial.

The world's financial system is in crisis largely because of the greed and corruption resulting from US style "trickle down" economics, the laissez-faire economic theory supported by leaders such as George Bush and Stephen Harper. In addition, the world is running out of inexpensive fossil fuels while the burning of these same fuels threatens to radically change our climate.

So what are our choices on Oct. 14?

We could choose the status quo and reelect Stephen Harper, a man who dismisses the work of climate change scientists, nuclear safety experts, and food safety professionals.

We could choose Jack Layton, a man who wants to turn the clock back to a time of adversarial relationships between management and labour. We could then sit back and watch as soon-to-be US President Obama finally provides the leadership that the world expects from the US, while Canada continues to lose the respect of the world as the only country not living up to its Kyoto commitments.

We could also vote for Elizabeth May, an intelligent and capable woman. Unfortunately, it is unlikely that the Green Party will win any seats.

Finally, there is Stéphane Dion, a man of integrity, intelligence, and loyalty who stared down Quebec separatists during and after the last Quebec referendum and then led the initiative to pass the Clarity Act that finally established rules for future referendums. He then led the 2005 Montreal Kyoto Protocol meeting to a successful conclusion despite the relentless attacks of George Bush's naysayers who walked out of the meeting.

On Oct. 14th I will vote for massive reductions in personal income tax (www.thegreenshift.ca) offset by a tax on pollution that favours lower and middle income Canadians. I will vote for a $70 billion infrastructure investment in our communities that will help rebuild our roads, bridges, water, and sewage plants as well as recreation facilities.

I will vote to support our farmers including The Canadian Wheat Board and our Supply Management Systems. I will vote to support our manufacturers and their dedicated employees to help them adjust to our high dollar and green technology.

I will vote to support families through childcare programs and support for post-secondary students. I will also vote to finally address aboriginal injustice.

The climate crisis is real, but so are the economic opportunities it provides. With Stéphane Dion at the helm, we will work to address the crisis, while seizing the opportunity to be a leader in the global economy of tomorrow.

Or, we could choose to do neither, and instead turn to Harper or Layton, relics of another time and place, and continue to live in denial.

On Oct. 14th demand more. Stéphane Dion has a vision for the future; help make him prime minister. On Oct. 14th, vote Liberal and be proud again.

Del Jones
Morrisburg

Acronym anarchy — vote for change

The Editor:

There was a time when PM stood for Prime Minister, the man or woman we elected to take care of our country's best interests and the most pressing issues of the day. A time when MP stood for Member of Parliament, the woman or man we elected to speak and act for our particular constituency's best interests and needs.

Unfortunately, over the past two and a half years, PM has come increasingly to stand for Prime Manipulator — the man who will attack anyone who disagrees with him, blame someone else for anything that goes wrong on his watch, divide the country if it suits his political goals, downplay the most pressing issues of the day, degrade Canada's standing in the world, and say anything and break any promise in order to secure power for himself.

Over the same period, MP — of the governing party, at least — has come to stand for Mouth Piece, one who speaks and acts only at the Prime Manipulator's command.

For a change, on Oct. 14, let us go out and elect a Prime Minister and Members of Parliament.

PJ Robertson
Morrisburg

Short 'n' sweet school week



NDDHS Notes
by Dara Bowie

MAPLE RIDGE — Last week was short with only four days of school. Preliminary report cards were handed out and parent-teacher interviews took place last Thursday night, leaving students with a PA day on Friday.

Flag football began Monday of last week and has continued throughout this week. The house points are very close; Manchester and Kennedy are tied for the lead with Fairweather right behind.

With the points so close, it is important for students to support their house. They can do this by participating in intramurals or by taking part in spirit days.

The next spirit day will be on Friday (Oct. 10) and it's twin day. So find a friend and wear a matching outfit — it's identical twin day as opposed to fraternal twin day.

Sports are starting to pick up. The cross country team is attending the St. Michael's meet in Kemptville this Thursday. This meet has an interesting twist: instead of winning a trophy the winner wins a frozen turkey, just in time for Thanksgiving.

Finally, Grade 12 students pursuing post-secondary education are reminded to listen to announcements for the dates of the college and university presentations and sign up in the guidance office. Algonquin College representatives will make the next presentation on Wed., Oct. 15.

Getting roses ready for snow

Ask a
Master Gardener
by Angie Bernard



Q: How do I get my shrub roses ready for winter?

A: Shrub roses are the hardiest of all roses and need the least amount of maintenance.

First, remove any weak, broken, or dead branches. Then remove any branches that are crossing other branches, as they will damage each other in the winter.

At this point, there are now three options: long branches may be cut back by one-third to avoid breakage over the winter; the branches may be tied together for support to help avoid breakage; or just left alone until the spring for clean-up.

Once the canes are taken care of, remove all of the leaves and debris from around the base of the rose and mound up to six inches with soil or compost for extra protection from severe cold.

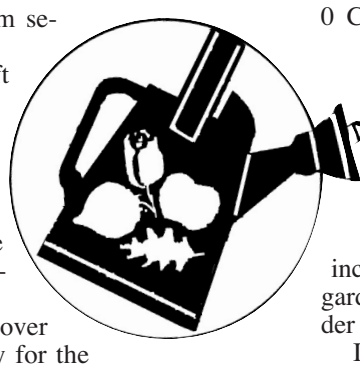

Always ensure the graft union on any rose is mounded in the fall as this is a very vulnerable part of the plant, and is very susceptible to winter injury.

Q: What is green manure and how do I use it in my vegetable garden?

A: Green manure is a cover crop that is planted primarily for the nutrients it will add to the soil. Also, it helps with the reduction of soil erosion and weed suppression.

Basically, the cover crop is sown, allowed to grow for a certain period of time, and plowed under and mixed into the soil.

Cover crops can be planted and grown in spring, summer, and fall, but for vegetable gardens that are in use every year, fall is the time to sow green manure.

In our cold winter climate, a backyard garden will love a cover crop of winter rye.

It makes an excellent green manure because it is one of the fastest of the cereal grains to grow in the fall.

It can germinate and grow in temperatures as low as 0 C and once established can survive temperatures to –30 C. There are also other fall green manure mixes available.

Once the garden is empty, broadcast your chosen seeds over the area, then lightly rake the seeds into the soil.

If it is a particularly long fall and the stalks reach 12 inches or higher, cut them back and leave them on the garden to decompose. This will make it easier to turn under in the spring.

In the spring, once the soil has dried sufficiently to work, till the green manure into the soil to a depth of 12 to 18 inches.

Then leave the vegetable bed for three to four weeks for the manure to decompose.

Once these few weeks have passed, your garden will be healthier and more productive.



Three-quarter century club

It was a special occasion on Sat., Oct. 4 for Allison Fawcett (left) of Winchester as he marked his 75th consecutive year of participation in the Metcalfe Fair. He began his connection with the fair as a young 4-H competitor. This year, he took the first prize ribbon in the commercial team hitch class at the indoor horse show. Bert Doornwaard is at the reigns.

Photo — Barbour



Happy 25th Wedding Anniversary

Gary & Connie Milne

October 8

With love
Amber, Becky
and Sam

Happy 30th Anniversary

Dear Bert,
I've valued every moment of our time together – the ups and downs – and I want to tell you that no matter what, I will always love you.
Love, Sue



Two collections for rural leaf and yard waste

METCALFE — Rural homes in areas that are sparsely populated, or on roads where residences are farther apart, will now receive leaf and yard waste collection twice in the spring and twice in the fall.

For these areas, the fall 2008 collection will take place Oct. 20 to 24 and Nov. 10 to 14.

The spring 2009 collection will take place April 27 to May 1, 2009 and May 25 to 29, 2009. Make sure to add these dates to your collection calendar.

2-1-1 service available

I am pleased to announce the 2-1-1 service is now available in the City of Ottawa. Residents can dial 2-1-1 to connect to a full range of non-emergency community, social, government, and health services.

These services include emotional health, financial issues, family recreation programs, coping with disabilities, stress and bereavement, employment skills, citizenship, parenting and child care, and support for seniors.

Services are available every day from 8 am to 6 pm.

152nd Metcalfe Fair: outstanding success

The four-day 2008 Metcalfe Fair was blessed with good weather and great crowds. While the sun wasn't shining on the fair for the first three days and the winds were a bit chilly, record crowds visited the last fall fair of the season. Metcalfe Agricultural Society president Chris Reaney, his board of directors, and the seemingly unlimited supply of volunteers can be very proud of their 152nd fair. By all accounts, it was an outstanding success.

It seems that every year by Sunday night, everyone is very tired, but remarkably proud to have been part of such a great fair. Congratulations to all who made it happen!

Jungle Fever in Greely

The Greely Players and Greely Lions Club present their annual Dinner Cabaret fundraising show on Sat., Oct. 18 at the Greely Community Centre. This evening of good food and fun features a fabulous dinner by AJ's Catering followed by The Greely Players' imaginative Cabaret Variety Show. This year's theme is Jungle Fever, so be prepared for a walk on the humourous "wild" side! Tickets are $45, and are available by calling Marg at 613-822-1136.

Winter Walk 2008-09

Join your fellow Osgoode Ward residents as we virtually travel across Canada on the Winter Walk 2008-09: the Trans-Canada trail. Keep track of your total monthly minutes of physical activity and contribute them to the total "kilometres walked" by all residents.

All activity counts including exercise and household chores (20 minutes counts for one kilometre). You can also use a pedometer throughout the day (1,250 steps counts as one kilometre).

In and around
Osgoode Ward
by councillor Doug Thompson

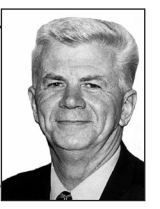

GCA monthly meeting

Join the Greely Community Association at its month meeting on Wed., Oct. 8 to find out what's happening in and around Greely and meet some of your neighbours. The meeting will take place at the Greely Community Centre at 7 pm.

The guest speaker is Barbara O'Brien-Litten, an Osgoode Ward public health nurse with the rural health program. She will update those present on programs available and how to access them. She will also have hand-outs and will be available to answer questions.

Curlers ready for action

Once again the Metcalfe Curling Club is gearing up for a fun season in a social atmosphere. Along with returning players, club members would love to see new faces.

The season starts Oct. 27. The club will hold a free clinic for new curlers — don't be intimidated if you have not yet tried this great sport. For more information about the club and online registration, visit www.metcalfe.ovca.com or call Steve Hindle at 613-443-5861.

Murder mystery night

Waupoos Farm is hosting a murder mystery night and auction on Fri., Oct. 17 at Orchard View Reception and Conference Centre in Greely. Cocktails start at 6:30 pm with dinner being served at 7:30 pm.

The performance is by Eddie May Murder Mysteries. For information call 613-822-2189 or visit www.waupoos.com.

ITR starts to squabble

The Isle in the River Review Theatre Company presents the comedy *Squabbles*. Performances are at the Osgoode Community Centre Nov. 7 to Nov. 15. Tickets are $12 for adults and $10 for seniors and students.

The dinner theatre will be held on Nov. 8. Tickets are $28 for patrons and $40 for non-patrons. For information contact the box office at 613-860-1291 or visit www.itrtheatrecompany.com.

It's not too late to register

The Metcalfe Indoor Soccer League season is starting just after Thanksgiving. The non-competitive league is for kids aged four to 17. Practices (one evening per week) and games (Tuesday and-or Saturday) are held in Metcalfe area schools. The league also requires volunteer coaches for our commitment to our players.

For more information check www.metcalfeindoorsoccer.com.

Alzheimer Society morning break

The Alzheimer Society welcomes family members of a relative with Alzheimer's disease or a related dementia to meet and share experiences, information, and ideas related to the caregiving role.

The meetings will take place from 10:15 am until noon on Wed., Oct. 15 and Wed., Nov. 19 at the Osgoode Home Support Office in Metcalfe.

This group is not suitable for the person with dementia. For more information call 613-523-4004 or e-mail jdyson@asorc.org.

Immerse Yourself in 1860s Life during NEW Flavours of Autumn VILLAGER DAYS!

UPPER CANADA VILLAGE

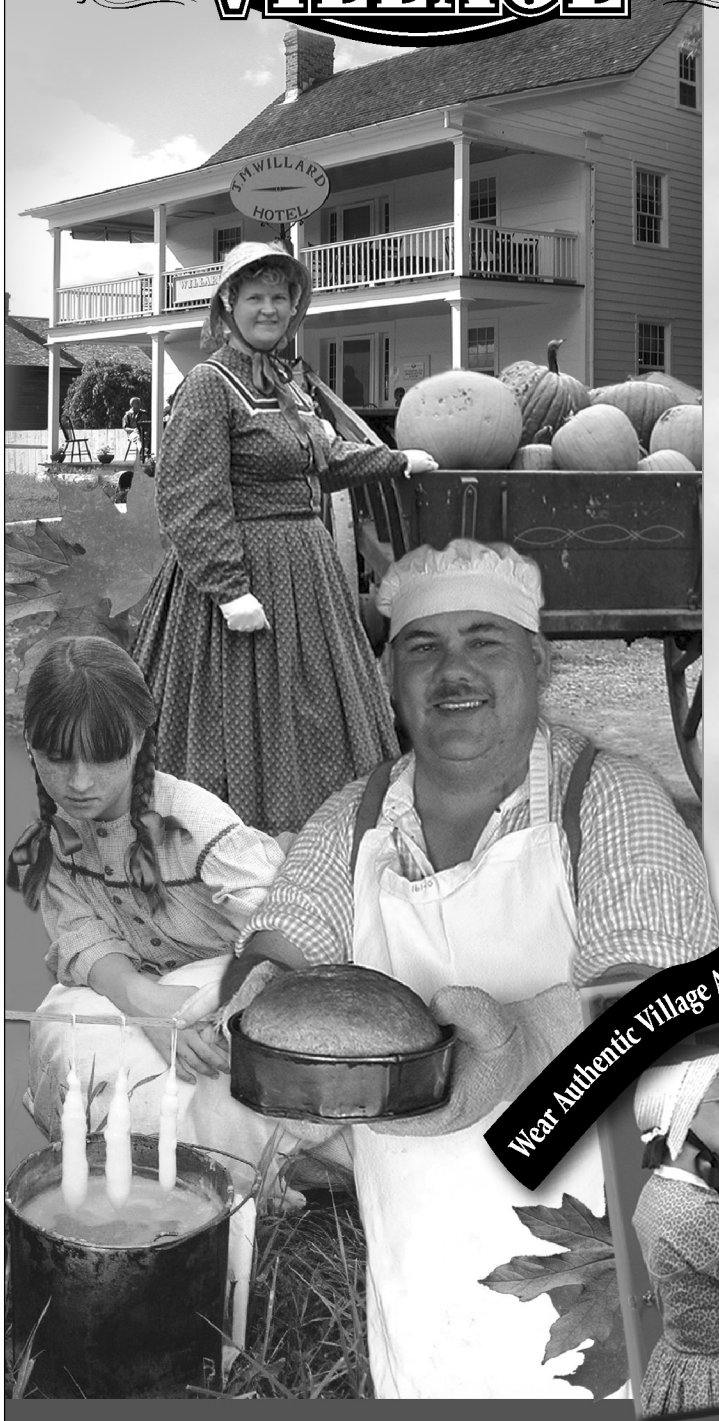

Saturday & Sunday, October 11 & 12
... plus Saturday, October 18 & 25
4 DAYS ONLY - 10 a.m. to 4 p.m.

Transport yourself to the 1860s with one-of-a-kind experiences:

- Start your day with a **head-to-toe makeover featuring authentic Village attire** ... and spend the day in style.
- **Savour the aromas & tastes of fall** and sample fresh bread, cheese, jams, jellies & more ... plus imbibe in sarsaparilla & ginger beer.
- **Try your hand at some 1860s chores -** like ploughing, stuffing a mattress, dipping candles & making cider.
- Clap-along, sing-along and laugh-along with the **Travelling Tiltons**, a rowdy 19th century minstrel troupe passing through town each day!
- **Experience behind-the-scenes action** as our heritage professionals service and winterize our mills, steam engine & cheese factory.
- **Ride in the elegance of the Pommier Carriage,** drawn by a handsome Canadian Horse.
- Hop on board the Upper Canada Village **miniature train** & feel the fall breeze.
- **Create a special memory** with a photo keepsake. (extra charge)
- **Marvel at the traditional craftsmanship** of our Tinsmith, Broommaker, & Blacksmith at work in their tradeshops.

Wear Authentic Village Attire!



Dig into a HEARTY HARVEST DINNER at Williard's Hotel.
Reservations 613-543-0660
Ask about our Dinner/Admission packages.

VILLAGE ADMISSION ONLY $8.95 adults and $5.00 children (ages 5-12)
Extra fees apply for costume rentals, Pommier carriage and train rides.
THE ST. LAWRENCE PARKS COMMISSION
AN AGENCY OF THE GOVERNMENT OF ONTARIO
Parks of the St. Lawrence
Morrisburg, Ontario ~ 1-800-437-2233 or 613-543-4328
WWW.UPPERCANADAVILLAGE.COM





From the fire to the table

Shawn Mattice (above left) and Troy Helmer rustled up the ham and scrambled eggs during the North Dundas Fire Department Morewood detachment's open house and breakfast on Sun., Oct. 5. The breakfast marked the beginning of fire prevention week (Oct. 5 to 11) and the firefighters took the opportunity to promote fire safety.

At left: *Lorna Reichert seemed to appreciate the table service provided by firefighter Jeremy Therkelsen.*

Photos — Barbour

Raising guide dogs rewarding experience

by Steven Doucette



MANOTICK — It takes an enormous amount of time and dedication to raise a puppy. It's a 24-7 job and restricts opportunities to be out doing things because you always have to get home for the puppy. Now, imagine going through the work of raising that puppy and then having to give it up.

That is the reality for Ann Heide.

Heide is a volunteer puppy walker for Canadian Guide Dogs for the Blind. It's a position that entails a lot more than walking. It's raising a puppy from seven weeks old and turning that pup into a good dog.

Heide became involved in this unique volunteer opportunity through a friend who worked for Canadian Guide Dogs for the Blind.

It's a position that is open to anyone willing to spend an incredible amount of time with a dog that will one day, hopefully, guide a blind or visually impaired person. You must be home with the dog most of the day and have a fenced yard or relief area.

Other requirements, according to Heide are "patience of a saint, ability to interact with the many people who approach you and the pup, willingness to learn and improve dog handling skills, and a sense of humour."

Heide's venture into puppy walking started three years ago with a standard poodle named Eric. Currently she is fostering Elgar, a yellow Labrador retriever. When Elgar is ready, he will leave Heide's home and progress into a more formal training program with a Guide Dog Mobility Instructor at Canadian Guide Dogs for the Blind. If successful, this stage will last approximately five months before Elgar is matched with a blind or visually impaired person for a final four weeks of training together.

Puppy walkers receive updates every few months as to how the dog is progressing during formal training.

"The reports are reassuring and rewarding," said Heide.

Heide knows that giving up Elgar won't be easy. With her past dog she told herself constantly that he wasn't her dog. Nonetheless, Heide said she sniffled for weeks when Eric was called in for training. So, why would someone want to endure such an emotionally exhausting experience?

"Knowing that you are doing something huge for someone that not everyone would or could do," explained Heide.

Watching the pup grow and learn, volunteers must be aware of what they are getting into. Be sure that spouses and-or familes are willing to deal with the work and sacrifices involved. Don't expect perfection — after all, it's only a puppy.

Regular puppy training classes are held, and the program supervisor is always available for assistance and advice. Also, all food and veterinary expenses are provided.

For information on the Puppy Walking Program, contact Canadian Guide Dogs for the Blind at 613-692-7777 or e-mail cgdb@sympatico.ca.

RUST ALERT!

Are you looking to protect your automobile from winter wear?

Our unique rust protection offers you a better looking, longer lasting vehicle with a higher re-sale value.

- ***CANADIAN*** offers protection for both new and used cars, vans and trucks.
- ***CANADIAN*** stops rust in its tracks and penetrates existing rust to protect metal, preventing new rust from forming.
- ***CANADIAN*** contains "no solvents" and is "non toxic". This is environmentally Friendly. ***CANADIAN*** can be applied in all weather conditions.

CANADIAN RUST CONTROL
2 FORMULAS AVAILABLE

"RED" Older vehicles, penetrates all parts, comparable to Krown Rustproofing. $80*

"GOLD" For newer vehicles, dripfree coating that does not harden, crack or peel. $100*

* $20 extra for trucks and vans.

ACDelco

D&J MOTORS LTD.
ONTARIO'S DRIVE CLEAN
ONTARIO'S DRIVE CLEAN
Wincrest Business Park, Winchester 613-774-2703

October 14 VOTE
Denis Sabourin



Working Together:
- to assist in the development of economic growth and jobs within our riding
- to meet the needs of seniors and families
- to improve our environment
- to meet the health care needs of our community
- to strengthen our agriculture industry.

Liberal
www.liberal.ca

Denis Sabourin Campaign Office
141 Montreal Road, Cornwall, Ontario K6H 1B2
Office: 613-936-6878 • Toll Free: 1-866-873-2648
info@denissabourin.ca • www.denissabourin.ca

Approved by the Official Agent of Denis Sabourin



Hitting the trails

A total of 175 machines filed out of the South Mountain Fairgrounds for the Nation Valley All Terrain Vehicle Club's 92-kilometre rally on Sat., Oct. 4. Some riders came from as far away as Cornwall and Smiths Falls to check out the newly developed trail system, and a number of local individuals applied for membership in the club. The event also included a barbecue.

Photo — Barbour

OCTOBER 2008

			1	2	3	4
5	6	7	8	9	10	11
12	13					

This Tuesday, vote.

A federal general election is taking place on October 14, 2008.

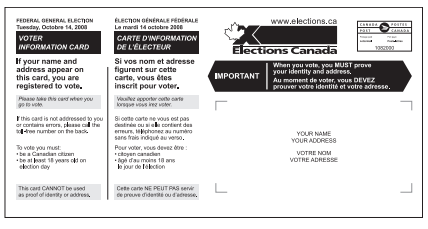

For information on where and when to vote, check your voter information card. It tells you where and when to vote. You'll get through the voting process more quickly if you have it with you.

You will find the voting hours for your polling station on your voter information card or at **www.elections.ca** by clicking on "Voter Information Service".

If you haven't received this card, you are probably not on the voters list. To register, all you need to do is go to your polling station on election day, where you must prove your identity and address.

New identification rules to vote

When you vote, you must prove your identity and address.

For the list of acceptable pieces of identification authorized by the Chief Electoral Officer of Canada, please see the pamphlet you received by mail from Elections Canada or visit **www.elections.ca** and click on "Voter Identification at the Polls".

To vote, you must:
- be a Canadian citizen
- be at least 18 years old on election day
- **prove your identity and address**

Vote. Shape your world.

www.elections.ca

1-800-INFO-VOTE
1-800-463-6868
toll-free in Canada and the United States, or 001-800-514-6868 toll-free in Mexico

TTY 1-800-361-8935
for people who are deaf or hard of hearing, toll-free in Canada and the United States, or 613-991-2082 from anywhere in the world

Elections Canada

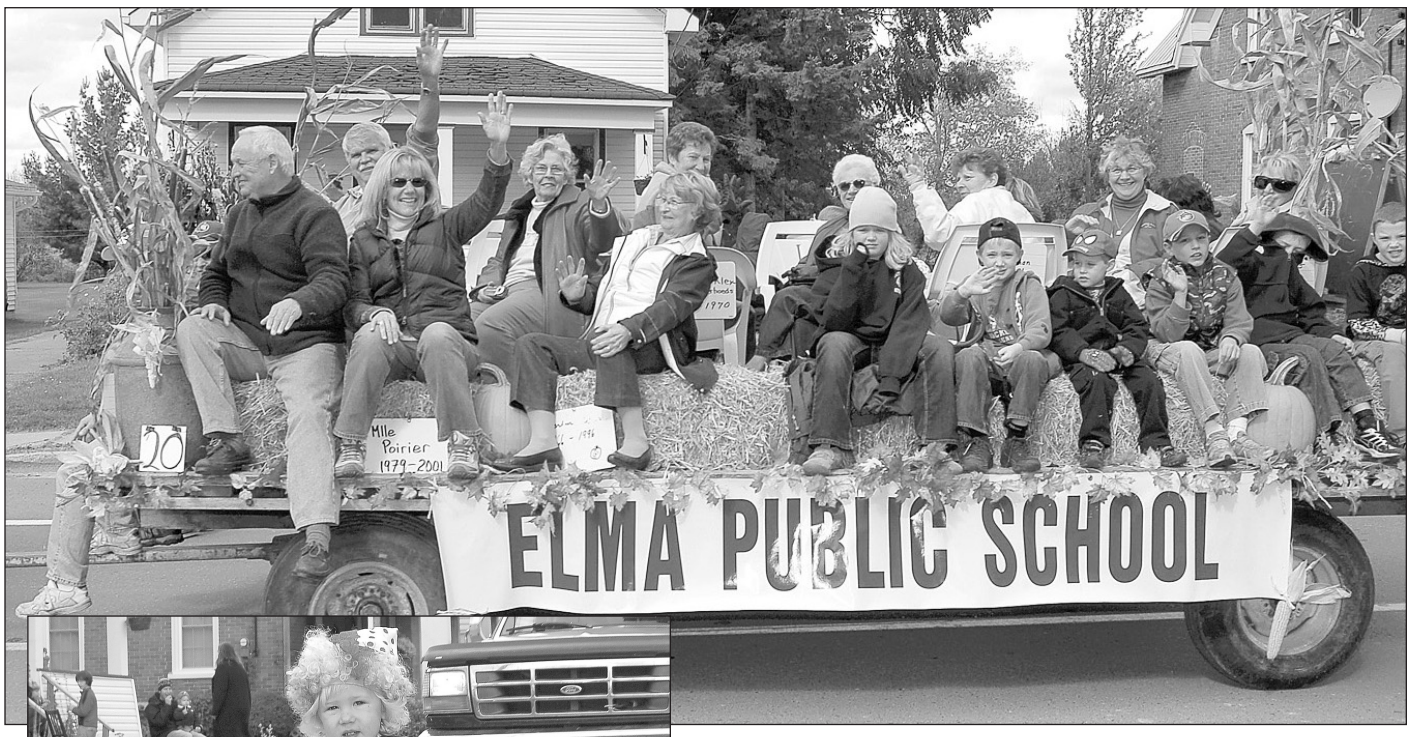

Children and teachers from Elma Public School filled every bit of space on their float during the parade on Sat., Oct. 4.

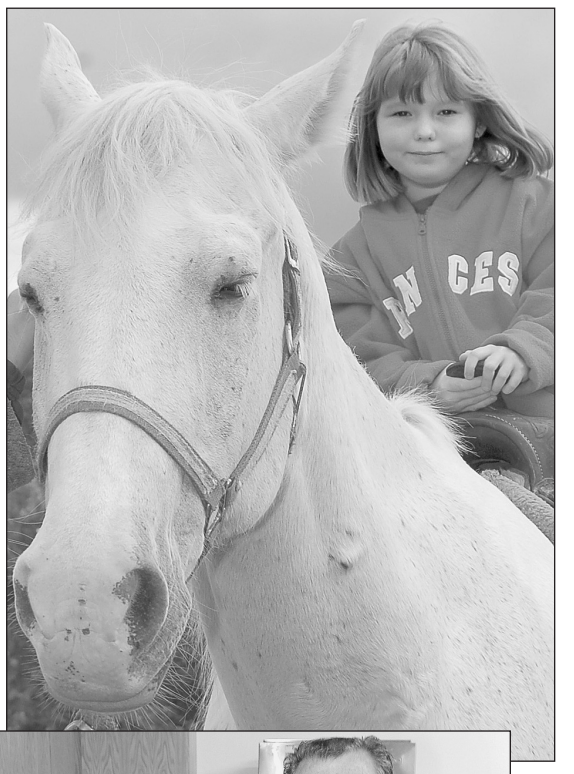





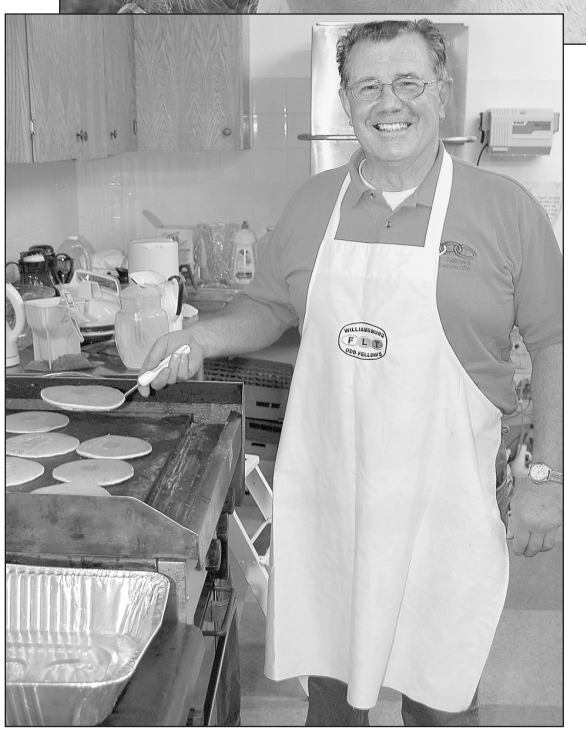

Harvest Festival fun

The annual Williamsburg Fall Harvest Festival took place this past weekend and the Press *was there to catch all the action. Here are some snapshots from the activities on Sat., Oct. 4. Three-year-old Cameron Shaver (above) was clowning around the parade route. See page 30 for Fall Harvest Festival results.*







Eight-year-old Sierra McDougal (top photo) seemed to enjoy her pony ride on Snooker. The Williamsburg Odd Fellows have maintained a tradition of serving breakfast during the annual Harvest Festival and Dave McIntosh (above) was busy flipping flapjacks. Al Crowder (above left) picked up first prize for the largest sunflower head, while Jessica Whitteker (not pictured) entered the tallest corn stalk. Prizes were provided by Fireball Performance Automatics.



Pictured, from far left above: Crystal Merkley, 10, won the best-dressed award in the six-and-over category of the children's costume contest sponsored by Williamsburg Garage. Winchester resident Jack Yourt, a regular with the RCMP and Ottawa police pipe bands, took the lead in the Williamsburg Harvest Festival parade. Three-year-old Hailey Steward won the best-dressed award in the five-and-under category of the costume contest. Heather Whitteker (left) helped judge the best carved or decorated pumpkin contest sponsored by Whitteker's Meat Market. First prize (left) went to Jamie, Jacob, and Robin Garlough, second prize went to Brianna O'Neil, and third prize went to Travis Merkley.

Photos — Barbour

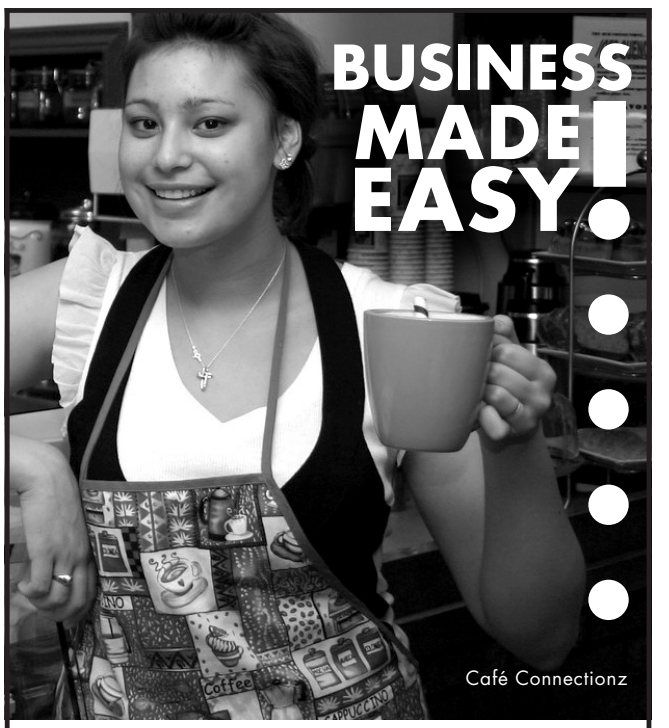

Your business can take a lot of time and paperwork. Then there are the taxes – including the PST and GST/HST. How can you make it easier to handle these taxes?

Find out at our next free seminar:

GST-PST/HST SEMINAR

October 15th, 2008

ENGLISH 9:00am to noon • FRENCH 1:00pm to 4:00pm

100 Water St. E, Cornwall Civic Complex

Cornwall BUSINESS ENTERPRISE CENTRE

TO REGISTER CONTACT
613.932.7925

www.businessenterprisecentre.ca

Fire Prevention Week

October 5 to 11, 2008



Fire Never Sleeps

Fire Prevention Week will be held from the 5th to the 11th of October. This yearly awareness campaign targets all aspects of fire prevention, to help save lives.

Why is it held at this time of the year? Both in the United States and in Canada, this event is always held during the first complete week of October to include the 9th of the month, so as to commemorate the Great Chicago fire of 1871. It took 27 hours to get the fire under control and more than 250 people died, while 100,000 others were left homeless and 17,400 buildings were destroyed.

In 1911, the Fire Marshals Association of North America organized the first Fire Prevention Day, to commemorate the Great Chicago fire. Very successful, the event became Fire Prevention Week 11 years later in the United States.

In Canada, the first Fire Prevention Day was held in Ontario in 1916. Three years later, the event was held nation-wide for the first time and evolved into Fire Prevention Week in 1923.



During this event and all year long, do everything you can to help prevent fires. For instance, install a certified smoke alarm on each level of your home, plan and practice a fire escape route with your family, purchase a fire extinguisher and learn how to use it, never leave grease cooking unattended on a burner and never smoke in bed.

TOWNSHIP OF North Dundas

Winchester Fire Department

Fire Number

Dial 911

Fire Chief - Dan Kelly
Deputy Fire Chief - Tony Fraser

TOWNSHIP OF North Dundas

Chesterville Fire Department

Fire Number

Dial 911

Fire Chief - Mike McMahon
Deputy Fire Chief - Scott Erratt

TOWNSHIP OF North Dundas

Morewood Fire Department

Fire Number

Dial 911

Fire Chief - Arden Carruthers
Deputy Fire Chief - Tom MacGregor

TOWNSHIP OF North Dundas

Mountain Fire Department

Fire Number

Dial 911

Fire Chief - Scott Patterson
Deputy Chief - Raymond Scherrer

TOWNSHIP OF SOUTH DUNDAS

Township of South Dundas

Williamsburg Fire Station
Fire Chief - Victor Brooks

Morrisburg Fire Station
Fire Chief - Robert Hamilton

Iroquois Fire Station
Fire Chief - Phillip Thompson

Fire Number

Dial 911

INSURANCE BROKERS ASSOCIATION ONTARIO

S.A. Hicks
INSURANCE BROKERS LTD.
Metcalfe 613-821-2155

Wood Energy Technology Training

HARBERS
FLAME CENTRE & MASONRY INC.
Joy and Brian Harbers
• WOOD • PELLET • CORN • GAS • STOVES
• FIREPLACES • CHIMNEYS
• BRICK, BLOCK, REPAIRS & RESTORATION
CERTIFIED MASON • WETT TECHNICIAN
613-535-2301 • Fax 613-535-1170
4385 Billy Lane, RR 3, Williamsburg

McVEY INSURANCE SERVICE LTD.
BARRY W. McVEY
PRESIDENT
8028 Victoria Street
Metcalfe
PHONE 613-821-2524 • FAX 613-821-3993

FRED HILL INSURANCE LTD.
Representing Grenville Mutual Insurance Company
GRENVILLE MUTUAL INSURANCE COMPANY
Corner Hwys. 2 & 31, Morrisburg
Your Insurance Broker Understands
613-543-3069 • 1-800-698-7481

the co-operators
A Better Place For You™
SANDI SMITH
AGENT
29 King Street, Chesterville, Ont., K0C 1H0
Bus.: 613-448-3300 Res.: 613-448-2416 Fax: 613-448-1217
After hours emergency service: 1-800-465-2667
HOME • AUTO • LIFE • RRSPs • FARM • BUSINESS • GROUP • TRAVEL

GRENVILLE MUTUAL INSURANCE COMPANY
YOUR COMPANY, YOUR COVERAGE
P.O. Box 10, County Rd. 21, Spencerville, ON, K0E 1X0
613-658-2013 • 1-800-267-4400
www.grenvillemutual.com

BRISTER Group
INSURANCE
BRISTER INSURANCE BROKERS LTD.
BRISTER LIFE INSURANCE LTD.
BUSH-ARMSTRONG INSURANCE BROKERS LTD.
BRUYERE INSURANCE BROKERS
PATTERSON HADDEN INSURANCE BROKERS
CASSIDY CHEVRIER & ASSOCIATES
SUMMERS INSURANCE BROKERS INC.
WINCHESTER
473 Main Street
613-774-2832
PRESCOTT
270 Edward Street
613-925-5901
MORRISBURG
Village Plaza
613-543-3731
CRYSLER
12 Queen Street
613-987-2117
EMBRUN
1025 Notre-Dame
613-443-3666
CHESTERVILLE
11 Industrial Drive
613-448-2398
SERVING EASTERN ONTARIO

ROZON INSURANCE BROKERS LTD.
• Auto • Home • Farm
• Commercial • Life
Your Insurance Broker Understands
INSURANCE BROKERS ASSOCIATION ONTARIO
Two locations to serve you better!
Ingleside • 613-537-2525
Corner of County Rd. 2 & Wales Dr.
1-800-301-7667
Fax 613-537-2061
Lancaster • 613-347-7600
150 Main St. N.
1-800-263-3186
Fax 613-347-7593
www.rozoninsurance.ca

LONDONDERRY
Chimney & Foundation Services Inc.
Specializing in:
Chimney sweeping, repairs & liners
Foundation leaks & cracks
Weeping tiles & parging • Small renovations
Now WETT Certified & Fully Insured
Call for a FREE estimate
8 McDonald, Cornwall 613-938-0578

SELLING YOUR HOME?
CALL
Royal LePage
Gale Real Estate
Bob Peddle's
LISTING SERVICE
613-448-9198
613-774-4253
INDEPENDENTLY OWNED AND OPERATED
ROYAL LEPAGE
BROKERAGE

WINCHESTER PRESS
RURAL ROOTS
PAGE 13 WED., OCTOBER 8, 2008

MADDEN HEARING CENTRE
Established Family Business Since 1989
2671 Concession Rd.
Kemptville
OFFICE HOURS
Tues. & Thurs.
10 am - 4 pm
613-258-0877
Ask the MADDENS

Vernon 4-H achievement day

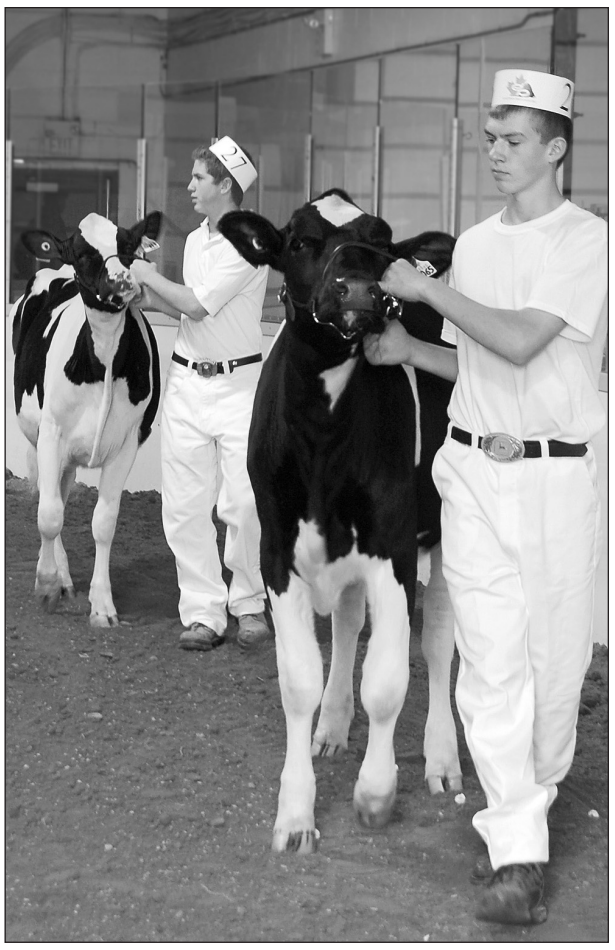



Leading the way

Ben Mussell (at left, front) and Adam McDiarmid showed their cows in the intermediate dairy showmanship class during the Vernon 4-H achievement day at the Metcalfe Fair on Thurs., Oct. 2. The 4-H members were judged by Don Aylsworth of Napanee. Craig McDiarmid (above left) and Kelly Velthuis showed in the intermediate dairy showmanship class on Oct. 2 at the Metcalfe Fairgrounds for the Vernon 4-H achievement day. Ottawa-Carleton Queen of the Furrow for 2008-09 Jessie Groniger (right) prepared for her Vernon 4-H achievement day and showed in the senior dairy showmanship class on Thurs., Oct. 2 at the Metcalfe Fair. The Carlsbad Springs resident was crowned at the end of August. *Press Photos — Kelford*

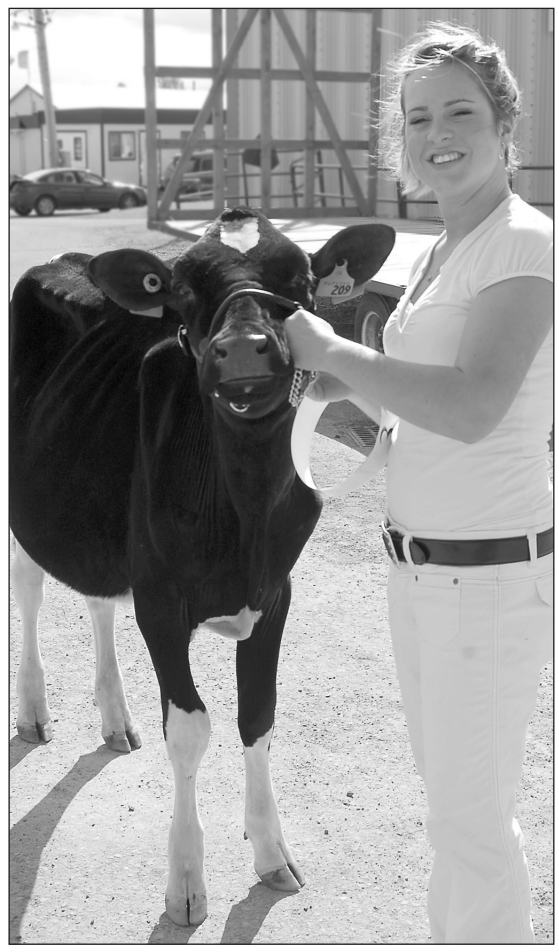

Metcalfe hosts regional 4-H competition

Dundas 4-H Dairy Club member Jordan Eastman (left) showed off his 4-H skills in the ring at the Metcalfe Fair on Fri., Oct. 3.
Press Photos — Duncan

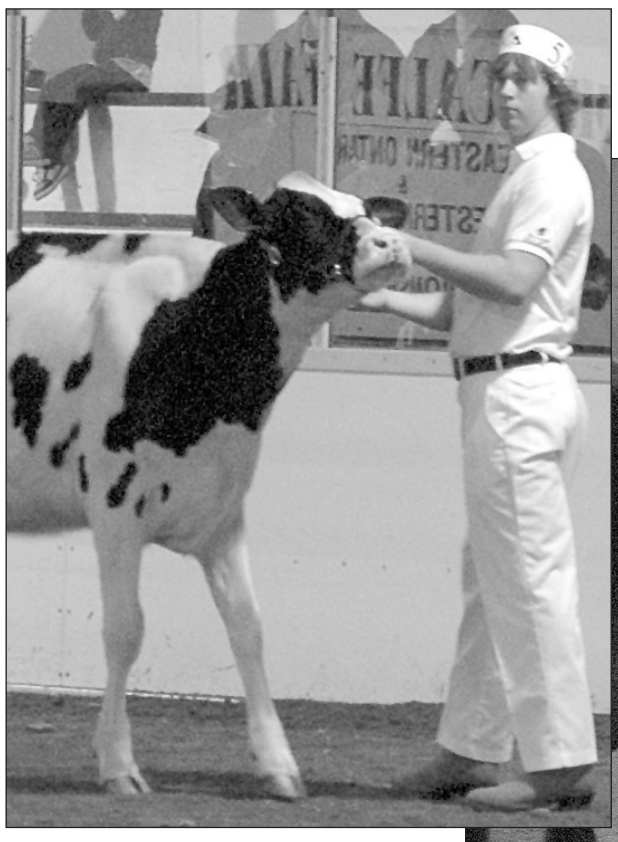

Stewart James (right) of the Metcalfe 4-H Beef Club took first place in the senior beef showmanship class on Fri., Oct. 3 and went on to win the reserve grand champion showmanship title behind grand champion Jenna Finlay. James' Reserve Grand Champion Beef Calf, at 1,476 pounds, was purchased by Andy King of Metcalfe at $5 per pound in the 4-H steer and lamb auction on Sat., Oct. 4.



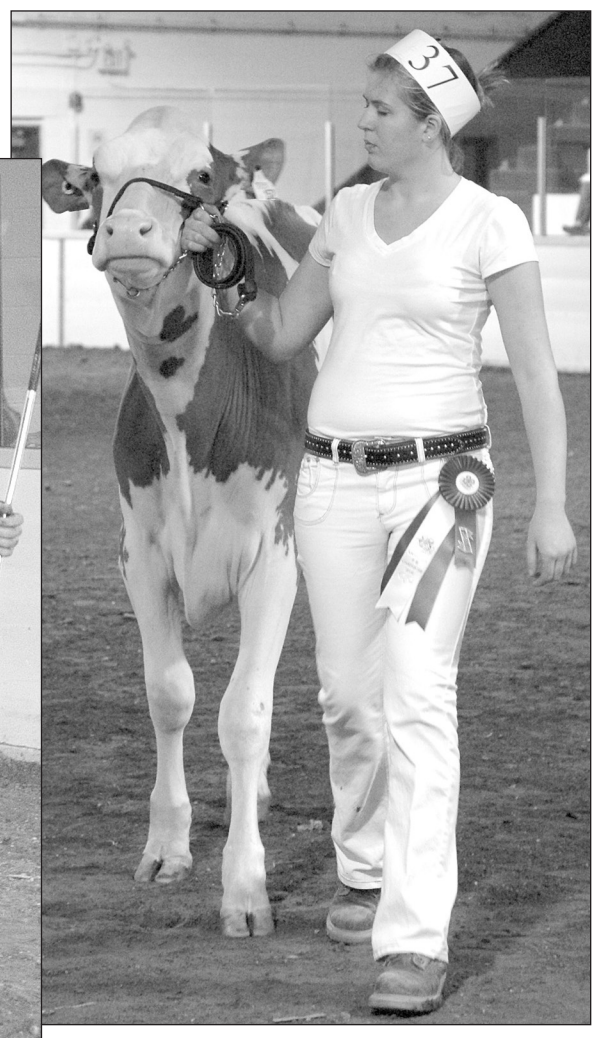

Seventeen-year-old Olivia Groniger took the red ribbon in her dairy showmanship class on Fri., Oct. 3.

ECHO
Getting Tough on Pricing
FREE* GAS N' GO KIT
Retail Value: $89.95
*with the purchase of any of the qualifying ECHO chain saws from a participating ECHO dealer
CS-306-14" Chain Saw
On Sale $269.95*
MSRP $279.95
5 year Consumer Warranty
On Sale $349.95*
MSRP $379.95
CS-370 Chain Saw
PB-251 Blower
On Sale $179.95*
AFTER $20 MAIL-IN REBATE
MSRP $219.95
*Special pricing is in effect until November 30, 2008, at the following participating ECHO dealers. Prices do not include applicable taxes.
Serving You Since 1972
Tom's AIR COOLED ENGINES LTD.
SALES, SERVICE & PARTS
Hours: Mon.-Fri. 8 am-6 pm; Sat. 9 am-1 pm
8634 Bank St., Vernon
613-821-1060
Fax 613-821-1119
Repairs to all makes and models
MasterCard VISA



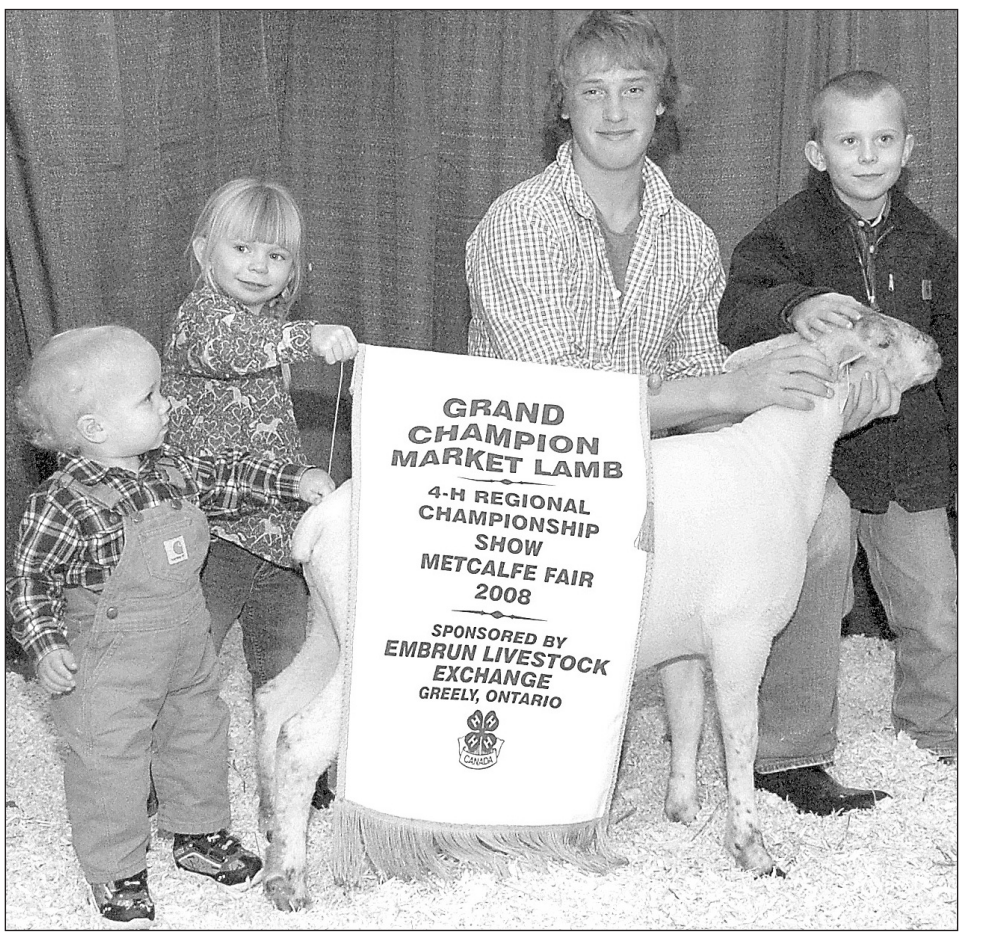

Auction fever

In keeping with tradition, the Grand Champion Beef Calf was purchased by Osgoode's Red Dot Café at the Metcalfe Fair's 4-H Steer and Lamb Auction Sat., Oct. 4. The 1,350-pound calf was raised by Tyler Foubert (above left) and was sold at $8.75 per pound. Representing the Red Dot at the auction were Sue Keats (centre) and Allison Scott. The 105-pound Grand Champion Lamb (right), raised by Ben Patterson, sold for $13 per pound. The animal was purchased jointly by Jeremy Nixon and Willy Rasa. The buyers are represented in the photo by their children, Logan Rasa (left), Caroline Nixon, and Hugh Nixon (right). *Photos — Barbour*

Erin Holtz top new exhibitor in Metcalfe Fair culinary classes

METCALFE — The Family Division results from the Metcalfe Fair are in and Winchester resident Audrey Little was named Grand Champion Bread in the culinary category.

Helen McDonald of Vernon won the Grand Champion Pie title and Beth Haliburton of Nepean was named the Grand Champion Cake.

Erin Holtz of Metcalfe received the highest points in the culinary newest exhibitor category and also in the pickles, relishes, jellies and jams newest exhibitor class.

Vernon resident Heather Bellinger placed first in the culinary exhibitor highest points division. Betty Prophet from Edwards received the highest points in the pickles, relishes, jellies, and jams.

In the homecrafts category, Vernon resident Ann Leighton-Kyle received the highest points as the homecrafts newest exhibitor. Cumberland resident Dora Smits received the Dorothy Reid Award as well as the homecrafts exhibitor winning the highest number.

The best potted plant in bloom title went to Michelle Morris of Metcalfe in the Flowers category. Edwards resident Betty Prophet won the best arrangement in the show and also the flowers exhibitor winning the highest points. The flowers newest exhibitor with the highest points was Metcalfe resident Erin Holtz.

Junior Division

Rheanna Castle of Keswick won first place in the highest points in ages five-years-and-under, followed by Reid Warren of Metcalfe, and Colin Harrison of Osgoode.

Victoria Lawrence of Metcalfe received the highest points in ages six-to-eight, followed by Emma Lee, and Justin Downer, also of Metcalfe.

Winchester resident Jordan Mark earned the highest points in ages nine-to-12 with Megan Lawrence of Metcalfe in second place, and Emily Zandbelt, also of Metcalfe, in third.

Metcalfe youth took the top spots in the ages 13-to-18 category with Lydia Zandbelt receiving the highest points, followed by Andrew Cavan in second, and Ashley Buell and Raegan Anderson taking third.

See next week's Press for more Metcalfe Fair results



Catherine Stark of Miller's Farm Market demonstrated various methods of decorating and carving pumpkins in the family pavilion on Sun., Oct. 5. *Photo—Barbour*

Agri-business directory

Put your name in the hands of the local farm community by advertising in the
Agri-business directory
Tel.: 613-774-2525, Fax: 613-774-3967

ANDRE MENARD & SONS
GRAIN ELEVATORS
LICENSED ELEVATOR & GRAIN DEALER
ELEVATOR SERVICE FOR CORN & SOYBEAN PURCHASING & STORAGE
OFFERING BASIC, FORWARD CONTRACTS
TRANSPORTATION AVAILABLE
For more information call:
Elevator 613-774-4246
Home 613-445-5267 Cell. 613-229-2142
Elevator situated at 12650 Ormond Rd., Winchester (MARIONVILLE)

D.T. MOBILE WASH
Freestall Barn Washing
Call Dave Tremblay
613-652-1690
613-227-8084

TRIPLE B STRUCTURES LTD.
RALPH BUTER
RANDY BUTER
GRAIN STORAGE, DRYING and HANDLING SYSTEMS DIVISION
GSI
BOX 190, WILLIAMSBURG, ONT.
Office: 613-535-2820 Home: 613-543-4235 Fax: 613-535-2410

LOGTENS TREE SERVICE LTD.
FREE ESTIMATES
FULLY INSURED
• Tree Removals
• Stump Grinding
• Pruning • Deadwooding
• Cabling & Bracing
• Brush Chipping
• Lot Clearing • Bucket Truck
JEREMY LOGTENS
RR 1, Berwick
613-984-0743

MERKLEY TIRE
TIRE SALES & REPAIRS
Williamsburg, Ont.
Proprietor: Ed Merkley
Cell.: **613-227-8637**
Bus.: **613-543-0000**

Tile Drainage Systems
Designed & Installed • Repairs & Maintenance
Erosion Control Projects
Bulldozer, Root Rake
Excavator, Laser Equipped
Float Service, Backhoe Service
Tile Drainage Ltd.
RR#1, Winchester
Ontario K0C 2K0
613-774-3751
Fax 613-774-2999
Henry Doornwaard
SERVING FARMERS SINCE 1979

Fred's Farm Supplies
A DIVISION OF FRED ZANDBERGEN FARMS INC.
LICENSED ELEVATOR
Steamed Flaked Corn *Roasted Soy Beans*
RR#2, Brinston, Ontario K0E 1C0
1-800-361-3305 **freds@ripnet.com**
613-652-2069 **www.fredsfarmsupplies.com**

PRECISION DIESEL
Farm Equipment Repairs
Mobile & Shop Service
Air Conditioning LINE Repair
Trucking Available
RICHARD WUBS
613-229-6619
Winchester, Ont.
25 years experience – means quicker diagnosing to save you $$

TD Canada Trust
Agriculture Services
Your local Agriculture Specialists

Jamison Hymus
613-448-2316 x 222

Kelly Fawcett-Mathers
613-668-2782





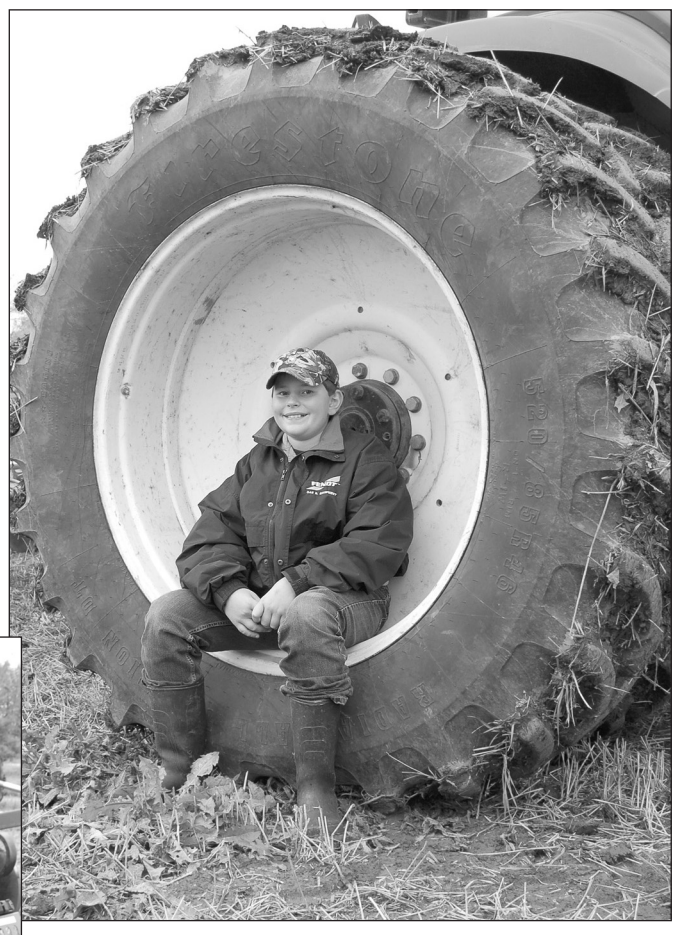

Demo days

Weagant Farm Supplies sales representative Michael Roosendaal (left) and Amazone representative Sam Abourjeily were available to answer questions and give details about equipment during Weagant's Fall Demo Days on Oct. 1 and 2. Here, they posed with the Amazone Catros that boasts, among other features, high-speed tilling for fall and spring. Weagant Farm Supplies Ltd. has been selling Amazone products for a year.

Eleven-year-old Martin Winiger (above) of Chesterville took a break from checking out the equipment on Thurs., Oct. 2. The Weagant Fall Demo Days took place Oct. 1 and 2 on County Road 43 near Weagant Farm Supplies Ltd.

At left:
Martin (left) and his father Hans Peter Winiger of Chesterville stopped by the Demo Days to inspect the new fall tillage equipment and see the demonstrations.

Press Photos — Kelford

Dundas apple club up and running

by Kyleigh Jampen

MOUNTAIN — The Dundas 4-H apple club held its first meeting at Mountain Orchards in Mountain on Sept. 17.

Members started off the meeting with elections. Elected members are as follows: president Casey Mueller; vice-president Lydia Zandbelt; secretary Patricia Thompson; news reporter Kyleigh Jampen; and treasurer Mikaela Mueller.

4-H UPDATE

Many thanks to Shelley Lyall who gave an excellent tour of Mountain Orchards. She explained the all workings of the orchard. Members learned a lot about apples.

Leader Carolyn Lillico outlined what is expected of all 23 4-H members. Members will have to make an apple pie from scratch.

Members were treated to apples and apple cider supplied by Mountain Orchards.

The second apple club meeting took place at the Mountain Community Hall on Sept. 25. The members were split into two groups. Leader Sue Matthies handed out recipes to each group, who then cooked a treat.

Afterward everyone got to do a taste test. Then leader Carolyn Lillico started club business. Mueller started off the pledge. Everyone received a written information booklet that outlines what will be accomplished during future meetings.

Mueller then officially closed the meeting.

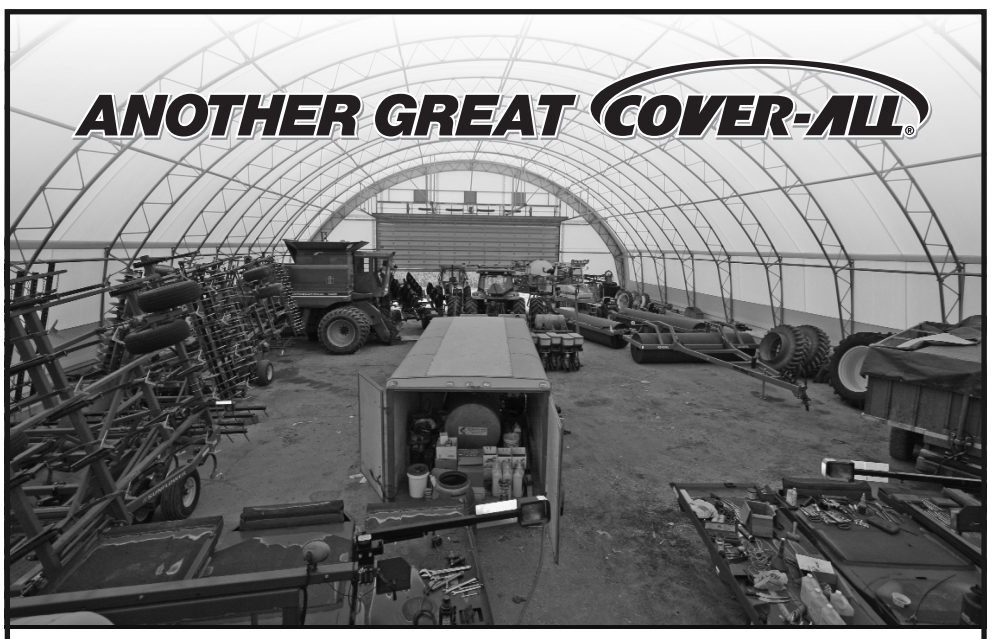

***Congratulations to* Whaling Poultry Farms Ltd. Mike Whaling of R.R.#3 Embro, ON. on their 72' x 140' Cover-All building with 30' x 18' and 40'x18' overhead door.**

"I have never had a place to work in like this before. The light is wonderful even on a dull day. With the height of the building we can stand on top of the equipment and work. The local dealer was great to work with. We should of built it years ago." - Mike Whaling



Cover-All Building Systems of Ontario
call 1.800.268.3768 • web www.coverall.net
Or Contact Your Local Agent:
Derrick's Construction, Derrick Don • 613.989.1999
Pete Bronsema • Sales Representative • 613.223.8710

COVER-ALL®

COVER-ALL IS A REGISTERED TRADEMARK OF COVER-ALL BUILDING SYSTEMS INC



The savings are electric

THE POWER SAVINGS EVENT IS BACK!

Coupons are available at participating retailers on these and *many more* electricity-saving products: **$4 off** select ENERGY STAR® qualified CFLs, **$5 off** heavy-duty outdoor timers, **$15 off** programmable thermostats for electric baseboard heaters.

EVERY KILOWATT COUNTS POWER SAVINGS OM

Don't delay! Coupons are only valid until November 16th. For details and participating retailers visit:
www.everykilowattcounts.com

ENERGY STAR HIGH EFFICIENCY HAUTE EFFICACITÉ

Get your in-store coupons today at participating retailers

every kilowatt counts OM

OM Official marks of the Ontario Power Authority.
Coin image ©2008 Royal Canadian Mint – All Rights Reserved.



Katie Adamson, 13, rode Torimas Brandy Jac of Circle J Ranch in Metcalfe to several red-ribbon finishes in the western horse show on Oct. 3.



Final fall fair fling



Highland dancers from Manotick's Piqué Dance Studio entertained the crowd at the Metcalfe Community Centre on Fri., Oct. 3.

Glen Greer (above left) of Mountain drove Blaze and Sparkie to second place in the light class of the horse pull on Sun., Oct. 5. Assisting him as hitchers were his father Kenny, and Terry Lynott.



Brittany Toll (left) and Emily Keenan, both 12, enjoyed their spin on the scrambler.



Did we win? Five-year-old Robyn Fitch (left) and four-year-old Bryanna Appleby, both students at St. Catherine School, had help from Florence McRostie to see if their entries were winners in the junior homecraft exhibits.



Three-year-old Ashlyn Rowan Edge (above) of Metcalfe enjoyed her chocolate milk, provided by the fair's Agricultural Education Committee in the Barn Door exhibit on Fri., Oct. 3. Julie Holmes (right) of Osgoode and her horse, Stardust Pretty Rare, won first place in the Parade Horse Championship on Sat., Oct. 4.





Rick Grisel of Greely had several sleds on display at the Metcalfe Fair's antique snowmobile show. He said he prefers riding older machines because they weigh half as much as the models being made today.

Photos by Matthew Barbour and Meghan Duncan

WINCHESTER
Home hardware
THE SOURCE BY CIRCUIT CITY
Country Treasures
613-774-2700
Mon.-Thurs. 8 am-7 pm; Fri. 8 am-8 pm;
Sat. 8 am-6 pm; Sun. 9 am-5 pm
HWY. 31 AT HWY. 43,
SOUTH OF
WINCHESTER

TRAEGER
HANDCRAFTED PELLET GRILLS
COOKING TIPS & DEMONSTRATION
CAN BE SEEN ON-AIR THIS FRIDAY
ON THE A NEWS MORNING SHOW!!
For sampling and to find out more, visit our store this Friday, October 10 after the TV show, from 11:00 am to 4:00 pm, for tips and demonstrations on barbecuing your Thanksgiving turkey and more.
Winchester Home Hardware is your exclusive Traegar Barbecue dealer!
Help is close to home.



NEW 2008 ARCTIC CAT 366 Auto
4x4 with winch
$128.00/MO.
plus taxes
1384762 Ontario Inc.
ALLAN JOHNSTON REPAIR & SALES
ARCTIC CAT ARCTIC CAT
2665 8TH LINE RD., METCALFE
613-821-4263 Fax 613-821-4480
MON.-FRI. 8 AM-5 PM; SAT. 8 AM-12 NOON
www.allanjohnston.com

WINCHESTER PRESS
SPORTS
WED., OCTOBER 8, 2008 PAGE 17

JIM'S Performance Plus Ltd.
Jim Primrose
Proprietor
Buy a NEW 2009 Snowmobile
and you could be eligible for:
• Up to $400 in gas rebates
• Up to $400 in BRP accessories and clothing
• and 2-year warranty and 1-year extended warranty. See dealer for details.
can-am ski-doo
FLAGG RD., RR1, IROQUOIS
613-652-2245
www.jim'sperformanceplusltd.com

McRoberts, Sadler open season with four goals

WINCHESTER — Robyn Sadler and Billy McRoberts were very productive on the opening night of the 2008-09 Winchester Town Hockey League season.

Both shooters collected five points in the first Tuesday night (Sept. 30) twin bill of the new campaign.

Sadler cracked in four goals and added an assist leading the Inkerman Rockets to an 8-4 victory over the Winchester Flyers in the 7:30 pm game. And then McRoberts duplicated Sadler's total (4-1-5) in the night cap when Morozuk's Monsters overpowered Heuff's Howlers 9-1.

The way the game started it looked as if the Flyers might run away from the Rockets as they bolted into a 3-0 lead and carried a 4-1 cushion into the second half. Unfortunately for Flyer captain Josh "Champ" McLean and his charges the second half belonged to Aron Sherrer's Rockets who blasted in seven unanswered goals and cruised to an 8-4 win.

Scott Reaney gave the Flyers a 2-0 lead scoring first from Adam Guy and then on a feed from Matt Van Delst. Justin Morozuk snapped in the next two finishing plays started by Guy and Reaney and Marty Link and Reaney.

An unassisted shot fired by Jason Ouellette put the Rockets on the board.

Sadler potted two and Ouellette a single as the Rockets roared back and knotted the score at four. Sadler, who had drilled in the tying goal then added the winner to make it 5-4. Jeff Pashak, Jordan Barkley and Sadler netted the final three markers. Ouellette (3), Sherrer (2), Pashak, Troy McNaughton, Barkley and Sadler all picked up assists.



Big game

Monster forward Billy McRoberts (left) cracked in four goals and picked up an assist as Morozuk's Monsters mashed Heuff's Howlers 9-1 in game two of the 2008-09 Winchester Town Hockey League's opening night twin bill (Sept. 30). Howlers Jamie McIntosh, Justin Heuff, Jon Nadobny, and goaltender Jesse White watched the play. *Press Photo — Van Bridger*

Chad Kennedy posted the win and Chris "CH" Currie took the loss.

Monsters, very scary

Trevor Morozuk's Monsters mashed Justin Heuff's Howlers 9-1 in game two skating into a 5-1 lead in the opening half.

Captain Heuff was the shooter who ruined Colin Ion's shut-out bid roofing a John Guy relay.

Billy McRoberts potted a pair of first-half goals and added two more in the second session to power the Monster's attack. Rob Thurler piled up three goals and Phil Carkner popped in a pair of tallies to complete the scoring.

Darrel Moore (4), Josh McRoberts (2), Derek Vingerhoeds, Carkner, Morozuk and Billy McRoberts set up the scoring plays.

Captain Collins continues to lead Hawks with eight-point weekend

WINCHESTER — Ben Collins cracked in his ninth goal in six games and provided passes for the other two markers as the Winchester Hawks battled the visiting Casselman Vikings to a 3-3 draw.

The Hawks outshot the Vikings 47-34, including an 8-0 margin in the overtime period, of Saturday's (Oct. 4) Rideau - St. Lawrence Jr. "B" Hockey League game but couldn't slip the winning shot in behind Vike goaltender Kyle Lamothe.

Casselman, thanks to the 3-3 tie, is the first St. Lawrence Division club to wrestle a point away from the first-place Hawks (5-0-1-0).

Winchester opened the weekend skating to an 8-6 win over the Lions in Morrisburg on Friday night (Oct. 3).

"We definitely did not play as well as we can," offered Winchester coach Darren Stitt. "We played good enough to win — still three of four points isn't a bad weekend."

Stitt said he hopes the team can turn it up a notch this weekend when they face Alexandria and Char-Lan.

"We will have to be better for those games because when you are 5-0-1-0 everybody is going to come after you," he said.

This week

The Hawks are hosting the third-place Alexandria Glens (3-3-0-0) Friday night (Oct. 10) at 8:15 pm. Saturday night (Oct. 11) they are travelling to Williamstown to challenge the number-two ranked Char-Lan Rebels (4-2-0-0).

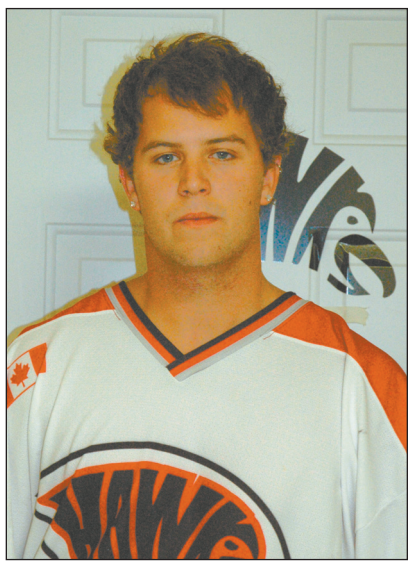

Ben Collins

Leading by example

Winchester captain Ben Collins led his team through a three-point weekend netting three goals and drawing a pair of helper points in the 8-6 win over the Lions. He followed that up with a goal and two assists in the 3-3 tie with Casselman and now has nine goals, 14 assists and 23 points in six games. Teammate Kyle Peck holds down second place in the divisional scoring race with seven markers and 10 assists in six games.

Alex Leclair handed the Vikings a 1-0 lead at 5:38 but Collins got the Hawks on track scoring a short-handed goal at 8:41 of the first period of Saturday's match. Al "Flash" Gordon engineered the play that made it 1-1. Casselman answered right away as Rejean Leduc put the visitors up 2-1 on a power play at 11:42.

"Flash" Gordon buried a feed from Collins and Peck at 10:03 of period two and deadlocked the count at 2-2. Once again Leduc responded with a goal and put Casselman up 3-2 at the 17:25 mark.

Collins and Adam Schofield teamed up with 10:45 left in the final frame and got the puck to Andrew Baker who drilled in his first goal of the season and tied the score at 3-3.

Winchester outshot Casselman 8-0 in OT but had to settle for a draw and one point.

Hawks 'tender Devon Armitage posted the win stopping 31 of 34 shots fired at him. Winchester's power play went dry (0-6) while the Vikings scored once on eight chances.

Coach Stitt reported that Collins scored a pair of goals that weren't counted, the first would have given the Hawks a win in regulation time but the official didn't see the puck in the Casselman net.

• continued on page 18

Koekkoek registers best cross-country finish for Devils

BROCKVILLE — Madison Koekkoek booked her school's best finish at the 2008 TISS Pirates Invitational Cross-Country Meet. The North Dundas District High School senior finished 22nd in a field of 125 runners covering the slippery, muddy five-kilometre course in a time of 22:45.

Henbest top North Dundas senior boy

Koekkoek and her teammates combined for a ninth place finish in the senior girls division which featured 19 schools. Natalie Gibson was 48th (24.22), Teal Gove, 50th (24:30) and Tasha Vanderveen, 64th (25:06). Heather Slinn of Hillcrest won the run in 19 minutes and 56 seconds.

The host TISS Pirates won the prestigious competition, which was held in Brockville on Oct. 1, for the 14th consecutive time. The Pirates finished with 49 points while Theriault of Timmins placed second with 46. Renfrew was third with 35 and Nepean fourth with 12 points.

A new senior boys record was established this year by Pirate Jacob Smith who ran seven kilometres in 22 minutes and 14.22 seconds.

TISS coach Randy Givogue mentioned former NDDHS Devil and Arkansas Razorback long-distance specialist Murray Link in praising Smith's performance.

Givoque was quoted in the *Brockville Record & Times* saying — "We're happy for Jacob. Hard work and training over the summer paid off for him. That's a top-quality record. Murray Link (NDDHS in 1995) and Matt Leeder (TISS in 2006), those are big-name calibre runners with that record."

Tom Henbest was the top North Dundas senior boy finishing 55th of 171 in a time of 27:26. Brandon Buma was 93rd (30:00) and Jon Corkery 113th (31:35).

The Devils are slated to run in another invitational at St. Michael's in Kemptville tomorrow (Thurs., Oct. 9) as they prepare for the SD&G championship which takes place in Cornwall on Wed., Oct. 15.

• continued on page 18



Fore check

Travis "Toast" Armstrong (No. 8) and Flyers teammate Trevor Gilmer fore checked the puck away from Inkerman Rocket defender Mitch Scott during the opening game of the 2008-09 Winchester Town Hockey League season (Sept. 30). Robyn Sadler scored four times as the Rockets erased a 4-1 deficit and booked an 8-4 win. *Press Photo — Van Bridger*

Two on the same day

Pair of aces recorded at Cedar Glen course

WILLIAMSBURG — A hole-in-one is a rare occurrence, one or two a season — perhaps. But two on the same day and on the same hole is notable.

The pair of aces were recorded at Cedar Glen Golf Course on Sept. 23 by Barbara Phifer and John Byvelds. Both shots dropped into the cup on the 120-yard, par three No. Six hole.

Dave Bird's low gross 37 earned him top spot in Men's Night "A" class on Oct. 2. He also swept the closest-to-the-hole prizes dropping his shots next to the flags on No. Six and No. Nine. Barry Casselman nailed a low net 32 (retro) in "A" class.

Denis Villeneuve ripped out the longest drive from the tee on No. Four.

Duane Young claimed the low gross title in the "B" bracket carding a 38. Brett Bird was next best with a 41 (retro). Francis Barkley's 33 was the winning low net number.

Bruce Kerr shot a low gross 42 and Glen Vasey a low net 30 in "C" class.

Earl Bilmer recorded a low net score of 45 golfing in the "D" ranks.

John Phillips, Larry Barlow, Bruce Kerr and John MacPherson (50-50 draw) were the other winners.

Hawks

• continued from page 17

"Ben also scored just as the referee blew his whistle when Bobby Little's fight started (in overtime) — a second difference would have given us a win in OT," he explained.

"But that's the way the game goes," he added.

Hawks 8 - Lions 6

Sophomore Parker Davies was the difference in the third period of Friday's 8-6 decision over the Morrisburg Lions. First he used a pass from Collins and scored a short-handed goal 42 seconds into the session. He then collected a clearing pass from rookie Graham Loyst and ripped it into the vacant Lions cage with 14 seconds left on the clock to ice Winchester's fifth win.

In between Davies' markers the Lions booked goals by Cory Royer and Matt Walsh to put the pressure on the Hawks.

It was tied 2-2 after a period and Winchester led 6-4 after 40 minutes.

Ryan Lesway (1) scored on a play started by Davies at 2:51 of period one. Collins (6) made it 2-0 on a powerplay set up by Bobby Little at 12:04. Dan Viau (at 16:37) and Michael Thurler (SHG at 18:29) cashed in goals and put the Lions on even terms at 2-2.

Collins fired in his seventh and eighth goals scoring from Benoit Parent and "Flash" Gordon at 3:05 and from Peck and Gordon at 5:26 of period two. Peck finished the frame snagging his sixth and seventh markers with help provided by Davies and Little at 13:17 and by Collins at 17:13. The Lions got goals from Cory Gove and Cory Royer to keep it close at 6-4.

Michael Hitesman blocked 33 of 39 shots for the victory. Graham Peters took the loss stopping 27 of 34 shots Winchester directed at him. The Hawks cashed in one PPG on seven tries while Morrisburg netted two on seven advantages.

X-country

• continued from page 17

Junior Devils

The North Dundas Devils ran against 82 girls — Paige Warren was 64th (20:53) and Anja Manuel finished the four-kilometre course in 79th place (25:31).

Brent Simms competed against 84 other junior boys and clocked a 64th-place time of 27:26.

Midget Devils

Victor Delage was the lone midget boy representing NDDHS and finished 48th (20:54) in a field of 111 runners.

Jessica Vanwinden placed 68th (17:42) against 106 midget girl runners. Taylor Ace clocked 22:38 and Letitia Alcock 23:26.

Meet the Hawks

Justin Comeau

No. 32

Left wing

Justin Comeau is a 17-year-old rookie forward with the Winchester Jr. "B" Hawks. Comeau is from Morewood and graduated from the North Dundas Minor Hockey Association system to the Rideau St. Lawrence "AA" Kings organization. The six-foot, 185-pound winger has collected two goals and two assists in his first six games with the Hawks.



You Relax...
We Beautify Your Entire Home!



Specializing in
• Windows & Doors • Kitchens & Bathrooms
• Flooring • Sunrooms • Roofing & Siding

ClearCutInstallations.com

CLEAR CUT INSTALLATIONS INC. *Replacement Experts – New Homes & Contractor Discounts*

SINCE 1986

613-989-2367 or 1-800-561-4206
10616 MAIN ST., SOUTH MOUNTAIN

The Magazine for the Canadian Sports Fan

• Features • Video Games • Cards and Collectibles • Canadian sports heritage • Rookies • Prospects • Hall of Famers • NHL • CFL • NBA • MLB • NFL • NASCAR • CIS Sports

CANADIAN SPORTS THE MAGAZINE

Subscribe for just $39.50 per year!
Call 1-800-408-0352

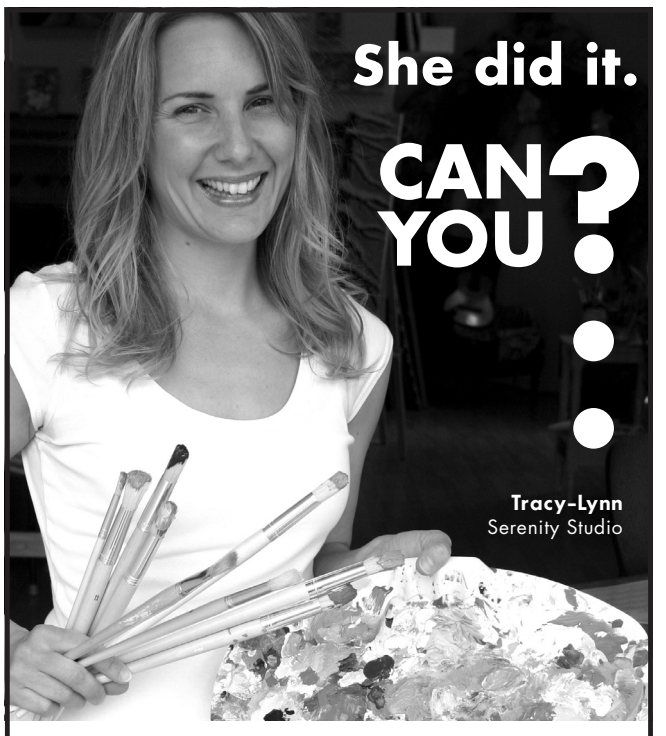

Starting a small business is an exciting venture. But it can also be overwhelming. LET US HELP. We offer business coaching, resources and can point you in the direction of financing.

Our next small business seminar:
STARTING A NEW BUSINESS
October 10th, 2008 Noon to 1:00 pm
144 Pitt, Cornwall

Cornwall BUSINESS ENTERPRISE CENTRE
TO REGISTER CONTACT **613.932.7925**

www.businessenterprisecentre.ca

SGT. WILSON'S ARMY SHOW
Glenn Miller • Andrew Sisters • Vera Lynn • Doris Day • Kay Star...etc



Royal Canadian Legion Iroquois Branch 370
SUNDAY, OCTOBER 19, 2008 • 3:00 PM - 5:00 PM
Tickets: $10.00 Per Person • **Tickets available at the Branch or by calling 613-652-4516 and at Mustard's Variety Store**

NDDHS Junior Devils still perfect

AVONMORE — The North Dundas Junior Devils have passed their first road test.

The Devils travelled east on County Road 43 last Wednesday (Oct. 1) and engaged the Tagwi Warriors on their hardwood. The result was a 38-18 victory for the NDDHS squad — its fourth straight SD&G "AA" high school basketball win.

Take Tagwi Warriors 38-18 for fourth straight win

"The best thing about the game was that everyone contributed — just what you want to see as a coach," noted Deanna Corbett-White.

The coach also noted that not only did seven different shooters hit the hoop but the girls were also strong on the defensive side of the ball.

The Junior Devils have out-produced their opposition 165-74 in four games. On three occasions the North Dundas defence has held the opposing offenses to under 20 points which converts to an 18.5 points per-game average.

Devils 38 - Warriors 18

North Dundas rolled up a 22-6 lead by half time and then worked on their zone play in the final two quarters.

"We pressed in the first half and then we worked on moving the ball — using more passes and fewer shots," noted the coach.

Olivia Wouters, the Devils scoring ace, led the offensive charge draining 16 points — now has 92 in four starts.

North Dundas' use of the fast break enabled Tyne Gove to hit double digits. The Devils set-up artist swished 10 points.



Victoria Gibson-Crowder (No. 22) and Olivia Wouters (No. 15) and their North Dundas District High School teammates have played solid defence backing the Junior Devils in producing a perfect 4-0 start to the 2008 SD&G "AA" basketball season. The Devils defence gives up an average of 18.5 points per game.
Press Photos — Van Bridger

"We are starting to improve by using our fast break and then converting it," added the coach.

In addition to Wouters and Gove the Devils received points from Victoria Gibson-Crowder (4), Emily Hilborn (4), Emma Fraser (2), Brooke Barkley (2) and Megan Chamberlain (2).

North Dundas will next see action next week (Tues., Oct. 14) when they host the St. Joe's Panthers.



Tyne Gove (No. 4) is one of two veteran players playing on the North Dundas District High School Junior Devils basketball squad this year. She has made major contributions in helping her team fashion a 4-0 record this season. Gove swished 10 points in the Devils 38-18 win over Tagwi.

North Dundas Pee Wee "B" House Demons sweep Lions 10-1, 4-0

CHESTERVILLE — The North Dundas Pee Wee "B" House Demons took both ends of an exhibition home-and-home series with the Morrisburg Lions posting 10-1 and 4-0 scores.

Will Zandbelt got the start in the Demons cage in Morrisburg and posted a 4-0 win. His batterymate, Nicolas Carruthers took his turn in the nets on Oct. 1 in Chesterville and gave up just one goal in a 10-1 victory.

North Dundas had a 3-0 lead on the Lions when Josh Black put a shot behind Carruthers with 1:29 left in the first period but that was the only time Morrisburg was able to beat the North Dundas goaltender.

Jarrett Greer potted a pair of first-period goals and Brett Bartholomew snapped in the single to give their team a 3-0 lead. Josh Beach, Patrick Lebrun and Ryan Gruich each picked up an assist.

Lebrun, Matthew Laflamme, Bartholomew and Brandon Dudley cashed in second-period goals and opened up a 7-1 lead. Laflamme, Greer, Lebrun, Devon Byers and Gruich set-up the scoring plays.

Third-period tallies by Lebrun, Tori Corkery and Laflamme inflated the final total to 10-1. Lebrun, Corkery and Laflamme counted the final three North Dundas goals. Jarett Cutler, Beau Baldwin and Greer provided the passes.

Demons 4 - Lions 0

Brandon Dudley popped in a pair of pucks in the Demons 4-0 decision scoring his first after taking a feed from Cutler and Lebrun with 4:56 left in period one. Cutler was the set-up man again at 7:45 of period two when Dudley made it 2-0.

Bartholomew opened up a 3-0 lead finishing a play started by Lebrun and Corkery with 7:28 left in the final frame. Gruich iced the cake making it a 4-0 final scoring on a play created by Baldwin with 5:59 showing on the clock.

North Dundas was whistled for three minor penalties in the two games.

Demons roster

Playing with 2008 North Dundas Pee Wee "B" House Demons against the Lions were: Will Zandbelt, Nicolas Carruthers, Brett Bartholomew, Jarett Cutler, Josh Beach, Ryan Gruich, Jarrett Greer, Tori Corkery, Devon Byers, Beau Baldwin, Brandon Dudley, Matthew Laflamme, Spencer Carruthers, Braden Findlay, Patrick Lebrun, coach - Ken Byers, assistant coach - Mike Lebrun, manager - Chris Laflamme and trainer - Mike Gruich.

SHOP AT HOME And Save!

VOTE: GALGANOV www.galganov.com

TOGETHER
LET'S WIN BACK CANADA

IF ELECTED: THIS IS WHAT I WILL SUPPORT

YES / NO	
● ⊗	No To Job Discrimination Against English Speakers
⊗ ●	Yes To Limited Bilingualism In Government
● ⊗	No To Official National Bilingualism
⊗ ●	Yes To Individual Language Rights
● ⊗	No To Forced Bilingual Signs
⊗ ●	Yes To Freedom Of Choice
● ⊗	No To French ONLY Healthcare Clinics
⊗ ●	Yes To Healthcare Clinics Open To Everyone
● ⊗	No To Segregated French School Busses
⊗ ●	Yes To Teaching Our Children To Get Along
● ⊗	No To Special Status For The NATION Of Quebec
⊗ ●	Yes To Canada Without Quebec
● ⊗	No To BILLIONS Of Dollars To Quebec
⊗ ●	Yes To Quebec Making It On Its Own
● ⊗	No To Equalization Payments
⊗ ●	Yes To Responsible Provincial Budgets

YES / NO	
● ⊗	No To Privately Insured Healthcare
⊗ ●	Yes To Publicly Funded Private Healthcare
● ⊗	No To Kyoto Carbon Credit Taxes
⊗ ●	Yes To Clean Air, Clean Water & Clean Soil
● ⊗	No To Hyphenated-Canadians
⊗ ●	Yes To Assimilated Immigrants
● ⊗	No To Government Bureaucracy
⊗ ●	Yes To Less Government
● ⊗	No To High Taxes & Runaway Spending
⊗ ●	Yes To Respect For Taxpayer's Money
● ⊗	No To Human Rights Commissions
⊗ ●	Yes To Our Charter Of Rights & Freedoms
● ⊗	No To Government Control Of Private Land
⊗ ●	Yes To Land Rights Lost In Trudeau's Constitution

APPROVED BY THE OFFICIAL AGENT FOR HOWARD GALGANOV

YES TO THE WAY CANADA USED TO BE!

Warriors edge Senior Devils 22-20 in low-scoring contest

AVONMORE — The Tagwi Warriors managed to net just five points in the second half of their SD&G "AA" girls high school basketball game against the visiting North Dundas District High School Devils but were able to post a two-point 22-20 victory.

The Warriors owned a 17-10 half-time lead but were outscored 10-5 in the second half and completely shut out in the final quarter in an offensively deficient game played at Tagwi on Oct. 1.

The loss dropped North Dundas' record back to the 500 level at 2-2.

"We did not play well," offered coach Jevon Groves. "The girls came out flat and their shots were just not going in. Our next game is not until Oct. 14 (host St. Joe's) – lots of time to practice."

Christine Stewart put down nine of the Devils 20 points, five in the second half. Taylore Mattice swished a six-pack of points while Jenna Wouters and Jessica Matthies each dunked a deuce. Lindsy Allen hit for a single.



Good coverage

The North Dundas Senior Devils held the host Tagwi Warriors to five second half points and completely shut the opposition down in the final quarter, thanks to the solid defensive work by Lindsy Allen and her mates, but still suffered a 22-20 loss.

Press Photo — Van Bridger

Jodi Pynenburg and Megan Berkvens each nailed three pointers for the Warriors and led their squad to victory with five-point games.

Cloutier nets winning goal, Cooper remains undefeated

WINCHESTER — Sandra Cloutier's second goal of the game broke up a 2-2 tie and lifted the Cooper Physio Pinks to a 3-2 victory over the CountryGirls.

CountryGirl Diane Downey converted a pass provided by Karen Benoit into a 2-2 tie 5:47 before the final buzzer in Sunday's (Oct. 5) 8 am contest and set the stage for Cloutier's game-winning goal with 4:29 left on the clock. Francine Brisson and Dawn Montgomery drew assists on the play.

The victory improved the Pinks Winchester District Ladies Hockey League record to 2-0-0 while the loss left the CountryGirls winless in two starts.

Cloutier used a feed from Lee Ann Van Delst into a 1-0 lead at 15:19 of the first half. The CountryGirls tied it up at 18:55 of the second session when Julie Drouin finished a play started by Heather McDiarmid and Christine Stewart. The Pinks went ahead 2-1 at 11:06 when Geraldine Verspeek-Crete used a relay from Lee Ann Van Delst to record her first goal of the season. Downey's tally pulled the CountryGirls into a 2-2 tie and preceded Cloutier's winner 4:29 before the final buzzer.

Karina Damato (Pinks) and Roxanne Backes were the opposing goalies.

1-0 win

Megan McKeown filled in for regular WS Trucking goalie Carrie McCadden and registered a 1-0 shut out over Andy's Foodland Reds in Sunday morning's 9 am contest.

Kelly Francis used a pass sent to her by Sherry Beckstead and Christina Carruthers to register the deciding goal with 4:42 left in the first half as the Truckers improved to 2-0-0 and the Reds fell to 1-1-0.

Reds netminder Kristie Wade suffered the one-goal set back.

Blues 4 - Stylists 0

Kriste Wade did double duty on Sunday subbing for Blue's netminder Bev Stevens, blocked everything the Double Beauty Stylists fired at her and wound up with a 4-0 shutout in the 10 am match.

The win was the first for the Annable's Jewellery Blues (1-1-0) while the loss left the Stylists (0-4-0) looking for their first point.

Amy Darling cracked in what would prove to be the winning goal at 14:48 of the first half. Laurie Marriner provided the pass. Susan MacDonald increased the lead to 2-0 scoring from Courtney Barkley and Aline Smith at 12:13. Caroline Rougeau was next to find the back of the Stylists cage as she teamed up with Jane Hendrikx to make it 3-0, 3:01 before the half.

Karla Marshall pushed the final difference to 4-0 after getting assistance from Amy Darling and Rougeau with 2:22 left on the clock.

SPORTS Scoreboard

Eastern Ontario Junior "B" Hockey League

RIDEAU - ST. LAWRENCE CONFERENCE

RECENT RESULTS:

Oct. 1: Brockville 6 - Morrisburg 2
Oct. 2: Casselman 6 - Alexandria 4
Oct. 3: Winchester 8 - Morrisburg 6
Alexandria 5 - Char-Lan 3
Westport 4 - Gananoque 3
Oct. 4: Char-Lan 4 - South Grenville 2
Winchester 3 - Casselman 3
Oct. 5: Gananoque 5 - Brockville 4 OT

STANDINGS

Rideau	W	L	T	GF	GA	PTS
Athens	3	0	0	18	4	7
Westport	3	2	0	25	21	6
Brockville	3	2	0	24	20	6
Gananoque	3	2	0	13	13	4
S. Grenville	0	3	0	10	20	1
St. Lawrence	**W**	**L**	**T**	**GF**	**GA**	**PTS**
Winchester	5	0	1	39	21	11
Char-Lan	4	2	0	31	21	8
Alexandria	3	3	0	31	25	6
Casselman	2	2	1	21	30	6
Morrisburg	0	6	0	17	44	0

**Teams losing in OT receive one point*

TOP SCORERS	G	A	PTS
Rideau Division			
Shane Melcher, Broc.	11	4	15
Kyle Whiteford, Broc.	1	12	13
Brett Perkins, West.	6	6	12
Scott Johnstone, West.	3	7	10
Dan Mandel, West.	4	6	10
St. Lawrence Division	**G**	**A**	**PTS**
Ben Collins, Win.	9	14	23
Kyle Peck, Win.	7	10	17
Eric Morter, Alex	4	11	15
Hugo Pouliotte, Alex.	10	4	14
Max Ming, C-L.	6	6	12
Lance Stewart, Alex.	4	7	11
Chris Tindal, Morris.	3	6	9
Allan Gordon, Win.	2	7	9
Adam Schofield, Win.	2	6	8

Winchester Town Hockey League

RECENT RESULTS:

Sept. 30:
Inkerman Rockets 8 - Winchester Flyers 4
Morozuk's Monsters 9 - Heuffs Howlers 1

STANDINGS	W	L	T	GF	GA	PTS
Morozuk's Monsters	1	0	0	9	1	2
Inkerman Rockets	1	0	0	8	4	2
Winchester Flyers	0	1	0	4	8	0
Heuff's Howlers	0	1	0	1	9	0
TOP SCORERS				**G**	**A**	**PTS**
Billy McRoberts, MM				4	1	5
Robyn Sadler, IR				4	1	5
Jason Ouellette, IR				2	3	5
Rob Thurler, MM				3	1	4
Scott Reaney, WF				2	2	4
Darrel Moore, MM				0	4	4
Phil Carkner, MM				2	1	3
Justin Morozuk, WF				2	0	2
Jordan Barkley, IR				1	1	2
Jeff Pashak, IR				1	1	2

Eastern Ontario Junior "B" Hockey League

METRO - VALLEY CONFERENCE

RECENT RESULTS:

Sept. 30: Ottawa Jrs. 5 - Ottawa West 4 OT
Oct. 2: Ottawa West 4 - Gatineau 2
Oct. 3: Clarence 5 - Perth 4
Metcalfe Jets 7 - Gatineau 5
Stittsville 4 - Renfrew 2
Carleton Place 5 - Shawville 5 OT
Oct. 4: Ottawa Jrs. 6 - Metcalfe Jets 4
Oct. 5: Carleton Place 5 - Perth 2
Stittsville 6 - Shawville 4
Clarence 6 - Gatineau 5
Renfrew 6 - Arnprior 4

STANDINGS: W	L	T	GF	GA	PTS
Metro Division					
Ottawa West 5	0	0	32	14	11
Clarence 5	2	0	41	27	10
Ottawa Jrs. 3	2	0	24	26	6
Gatineau 1	5	1	26	40	3
Metcalfe Jets 1	4	0	16	27	2

**Teams losing in OT receive one point*

STANDINGS: W	L	T	GF	GA	PTS
Valley Division					
Carleton Place 5	1	0	32	22	10
Stittsville 5	2	0	32	27	10
Renfrew 2	2	2	28	28	6
Arnprior 2	4	0	32	34	4
Perth 1	4	1	22	30	4
Shawville 1	3	0	15	25	2

Winchester & District Ladies Hockey League

RECENT RESULTS:

Oct. 5: Cooper Physio 3 - CountryGirls 2
WS Trucking 1 - Andy's Foodland 0
Annable's Blues 4 - Double Beauty 0

STANDINGS	W	L	T	GF	GA	PTS
Cooper Physio	2	0	0	9	7	4
WS Trucking	2	0	0	2	0	4
Annable's Blues	1	1	0	9	6	2
Andy's Foodland	1	1	0	3	2	2
CountryGirls	0	2	0	2	4	0
Double Beauty	0	2	0	1	7	0

TOP SCORERS:	G	A	PTS
Sandra Clouthier, CP	4	0	4
Isabelle Dagenais, CP	3	1	4
Caroline Rougeau, AB	3	1	4
Amy Darling, AB	1	3	4
Francine Brisson, CP	0	4	4
Jennifer Brenno, AB	3	0	3
Courtney Barkley, AB	0	3	3
Amy Fraser, AF	2	0	2
Dawn Montgomery, CP	1	1	2
Geraldine Verspeek-Crete, CP	1	1	2
Cheryl Cooper, CP	0	2	2
Joanne McMillan, AB	0	2	2

2008 - 2009 EOJBHL
St. Lawrence Division

Winchester Jr. "B" Hawks Home Games

Fri., Oct. 10
vs Alexandria Glens
8:15 pm

Fri., Oct. 17
vs Morrisburg Lions
8:15 pm



Morin and Shanbaum lead Metcalfe Jets to first victory

GATINEAU, QC — Mikael Morin and Josh Shanbaum each cracked in a pair of goals and led the Metcalfe Jets to a 7-5 victory over the home-town Gatineau Mustangs.

Gatineau opened up a 3-2 lead in the first 20 minutes of Friday's (Oct. 3) Metro - Valley Junior "B" Hockey League contest but found themselves tied 4-4 after two frames and on the wrong end of a 7-5 score after 60 minutes.

It was the first win for the Jets (1-4-0-0) and moved them to within one point of the Mustangs (1-5-1-0). The Ottawa West Golden Knights (5-0-0-1) hold down first place with 11 points. Clarence Creek (5-2-0-0) has 10, Ottawa Junior Canadians (3-2-0-0) has six, Gatineau has three and Metcalfe two points.

This week the Jets will finish their extended six-game road trip with a visit to Clarence Creek on Sunday (Oct. 12) afternoon to take on the Castors at 2:15 pm. Metcalfe's first home game is slated for Fri., Oct. 17 when the Clarence Castors will provide the opposition at 8:15 pm.

Win No. One

Nicholas Straccini (2) tied the score at 1-1 scoring from Zach Coakeley and Jonny Valcour at 7:28 of the first period of Friday's game in Gatineau. Mikael Morin (4) then fired a Kory Churchill feed against the twin and put the Jets up 2-1 at 9:19. Unfortunately for the Jets the Mustangs were able to pump a pair of pucks into Alex Huard's net and carry a 3-2 lead into the second period.

Josh Shanbaum (1) tied it up when he connected from Brett Holmes and Eric Laplante at 8:58 of period two. Morin (5) finished a play started by Simon Johns and Churchill at 9:52 as Metcalfe moved into a 4-3 lead. Once again the Mustangs rallied and knotted the count at 4-4 with 10:06 left in the session.

Three unanswered third-period goals, two on the power play, created a 7-4 cushion for the Jets. Laplante (2 - PPG) was first to find the net finishing a play set up by Churchill at 1:51. Shane James (1) notched his first scoring from Coakeley at 9:45 and Shanbaum (2 - PPG). Straccini and Ryan Lepine engineered the play. Gatineau's Guillaume closed the final gap to 7-5 ringing up his third of the game and fourth of the season three seconds before the final buzzer.

Metcalfe outshot Gatineau 65-39. The Jets converted two of nine powerplay opportunities. Gatineau went zero for three.

Bad third period

Andrew Dilworth fired in three goals and led the host Ottawa Junior Canadians to a come-from-behind 6-4 win over Metcalfe on Saturday (Oct. 4).

The Jets led 2-0 after a period and 4-1 after 40 minutes but couldn't seal the deal as Dilworth potted a pair to rally the Canadians.

Former Winchester Hawk Manoli Vasilas registered his third goal of the season when he made it a 6-4 final, scoring an unassisted goal 45 seconds before the final buzzer.

Brett Holmes bagged his first and second goals of the season to lead Metcalfe's attack. Shanbaum (3) and Morin (6) supplied the singles. Alexander Barr, Valcour, Lepine, Laplante and Straccini earned assists. Francis Bourgeois worked the Jets nets.

Ottawa outshot Metcalfe 54-25 but went zero for seven on the power play. Metcalfe was one for three with the extra man.

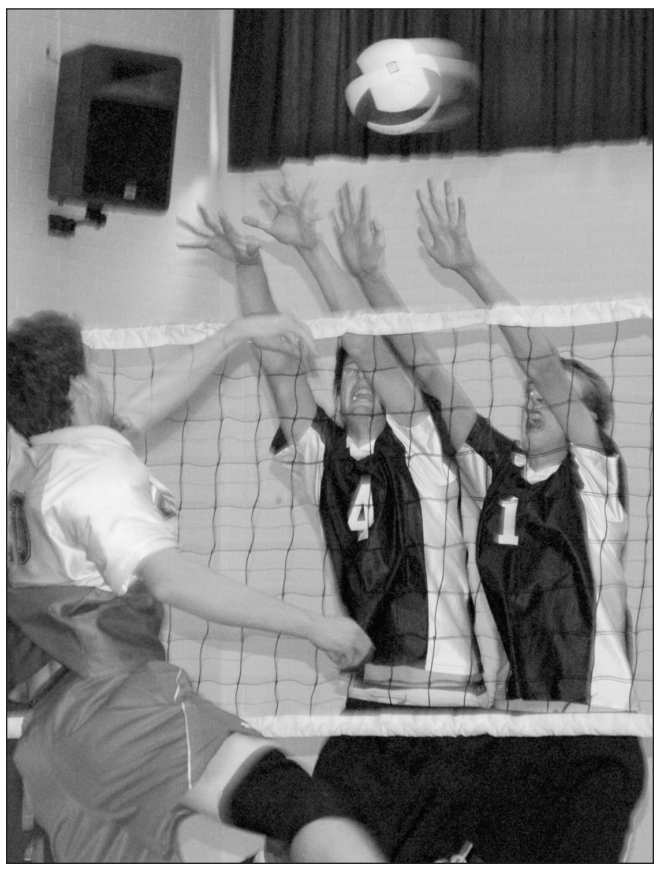

On the job training

Jeff Armstrong (No. 4) and Jordan Havekes (No. 1) are two of the nine first-year seniors on the North Dundas Devils volleyball squad — a team working to establish itself in experienced SD&G competition.

Press Photo — Van Bridger

Panthers, Pats prevail over Senior Devils

CORNWALL — The rebuilding process continued for the North Dundas District High School Senior Devils who went one for six in two recent SD&G senior boys volleyball games.

North Dundas opened the tournament at Ecole Secondaire La Citadelle on Oct. 1 with a 25-22 win over the highly ranked St. Joe's Panthers. It would be the Devils lone victory in six sets as the Panthers pounced on the inexperienced visitors and defeated them 26-24 and 25-22 to take the match 2-1.

The host ESLC Patriotes provided the next opposition and cruised to a 3-0 victory booking 25-14, 25-20 and 25-19 wins which moved the Devils overall record to 3-12.

Coach Ian Wilson felt because his team is so young (nine rookies) each set has been a learning experience.

"The boys have improved and they need to continue to get over that hurdle to achieve consistent success," he said. "They are learning a new system of play and are finally grasping the techniques needed to succeed at the senior level."

Wilson noted that because everyone qualifies for postseason play there is time to fine tune their game plan.

"We have just over one month to prepare for the playoffs, which is a lot of time to correct our mistakes," offered the coach.

The Devils will have plenty of time to practice because they will not see any game action until Fri., Oct. 17 when they will play their final home-court tournament. The regular season will end on Tues., Oct. 28 with a trip to Russell High School.



Harvest hockey

Seven-year-old Colin Minish (left), goalie Drew DeDekker, and Owen Salmon, both 10, joined in the fun of a children's ball hockey tournament on Sat., Oct. 4 – a new event at the Williamsburg Harvest Festival. *Photo — Barbour*

Pee Wee "B" Demons lose 3-1 to Panthers

CHESTERVILLE — The Kemptville Panthers banged in a pair of third-period goals and left Chesterville with a 3-1 exhibition game victory.

The first period of Saturday's (Oct. 4) pre-season encounter ended in a 1-1 tie. Kemptville's Jack Dulmage put his team on the board when he scored with 4:40 left in the session.

Dawson Fawcett pulled the Demons even 29 seconds later when he buried a pass from Taylor Cummins and Mitchell Melenhorst. Unfortunately for the home team they weren't able to cash in another marker.

Period two was scoreless but the Panthers put the win away on a goal registered by Bryce Patterson and Sam Dulmage.

North Dundas played a penalty-free game.

The Demons are set to play another exhibition game in Morrisburg on Saturday (Oct. 11) at 1 pm.

Mile One Mobile



Truck and Trailer Repairs

From Big To Small, We Fix Them All!

- *Preventative Maintenance Program*
- *Reefer Service*
- *Custom A/C Repairs*

24-Hour Service

Call 613-535-1430 (home)
613-880-0705 (cell)

looking for highspeed internet options?

... at Storm Internet we will *earn* your business every day.

Since 1996, Storm has delivered broadband Internet to more than 50 communities & municipalities throughout Eastern Ontario, connecting more than 10,000 clients with dialup, dsl, cable, wireless and more. Visit our website or call us today.

storm highspeed	home	business
wireless	from $50/mth*	from $95/mth*
Dsl	from $30/mth*	from $55/mth*
dial-up	from $15/mth*	from $35/mth*

storm web hosting	non-database	database
Unix	from $20/mth*	from $69/mth*
Nt	from $30/mth*	from $49/mth*

* some restrictions may apply, contact us for more details.

storm internet

for more information please visit:
www.storm.ca/winchester

Storm Internet
1760 Courtwood Cr, Ottawa, ON K2C 2B5
tel: (613) 567-6585 · fax: (613) 567-3227
toll free: (866) 257-8676
[Mon-Fri: 8am-10pm & Sat-Sun: 9am-5pm]

PELLET STOVES

Stoves Galore



Now In-Stock...

QUADRA-FIRE
NOTHING BURNS LIKE A QUAD

Enviro

Bois Gaz Briquettes KOZI Des foyers de qualité

BRECKWELL

THE STOVE STORE unmatched

Financing Available (O.A.C.)
6 Beverly St., Spencerville
613-658-3101 or 1-888-370-9859
www.thestovestore.net
thestovestore@ripnet.com

Stormont County Plowmen's Association

Saturday, October 11

Hosted by John and Mien Herfkens

14189 County Rd. 9, RR#3, Crysler, Ontario (Twp. of North Stormont)
Registration commences at 9 am

HORSE AND TRACTOR CLASSES • ANTIQUE CLASSES

Lunch available on grounds • Come spend an enjoyable day

ANNUAL BANQUET

FINCH RECREATION HALL
Saturday, October 11
7:30 pm
TICKETS AVAILABLE ON GROUNDS
Tickets to be purchased at time of registration

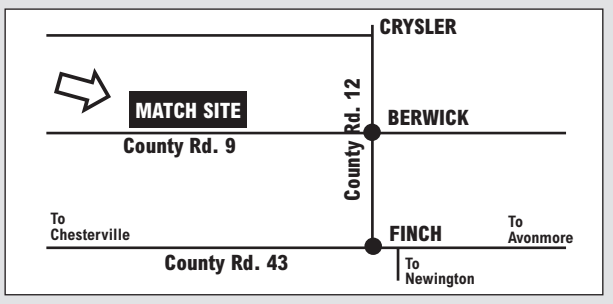

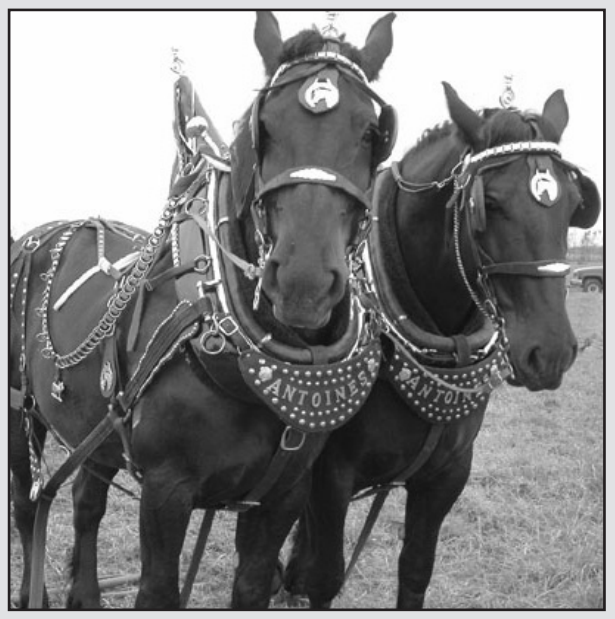

Stop 1 CARQUEST AUTO PARTS
CRYSLER AUTOMOTIVE CENTRE
• General Repairs • Radiator Shop
• Electrical Shop • Machine Shop • Auto Parts
11 Queen Street, Crysler • 613-987-2911

17 Beaver Street
P.O. Box 54
Berwick, Ontario
K0C 1G0
OFFICE: 613-984-2877
FAX: 613-984-2965
• COMMERCIAL • RESIDENTIAL • GEN-SET & PTO GENERATOR
N. BEEHLER & SONS ELECTRIC LTD.

RUTTERS ELEVATORS INC.
Buyers of Corn, Barley and Soybeans
Custom Drying • Competitive Pricing
Trucking Available • Pick-up & Delivery
Adrian & Frank Rutters RR 1, Chesterville
Catharine Rodger 613-448-2153 Fax 613-448-9177

LOGTENS TREE SERVICE LTD.
• BUCKET TRUCK
• Tree Removals
• Tree Stump Removal
• Pruning • Deadwooding
• Cabling & Bracing
• Brush Chipping • Lot Clearing
Free Estimates
Fully Insured
JEREMY LOGTENS
RR 1, Berwick 613-984-0743

SHANE SignS
Complete Line of Signs
Banners • Billboards
Neon Signs
Custom Signs
Truck Lettering
613-987-2955 • Crysler, Ontario

Paul's Tools Rental
& LANDSCAPE CENTRE
No job is too big or too small.
We have the tools to do them all.
RAY PROULX & SON SAND & GRAVEL
Crysler
613-987-2118

Crysler Home Centre
Home hardware
Crysler • 613-987-2802

Country Lane Fine Wood Products
PORTABLE SAWMILL ~ CUSTOM MILLING
BANDSAW LUMBER FOR SALE
Pine • Ash • Maple
Cedar • Hemlock • Spruce
Richard & Arnold Presley RR#1, Berwick
Call 613-984-2792

Finch Feed & Seed Ltd.
Hardware, Pet Food, Work Clothing
Purina Dairy/Beef/Horse Feed
PURINA®
Paul Oosterhof, *Manager*
P.O. Box 119, Finch, Ont., K0C 1K0
613-984-1335 Fax: 613-984-1336
PURINA®, CHOW® and the Checkerboard design are licensed trademarks of Nestlé Purina PetCare Company.

White Snowblowers
White OUTDOOR
WEAGANT FARM SUPPLIES LTD.
www.weagantfarm.com
Hwy. 29, Brockville **613-342-0668**
Hwy. 43, Winchester **613-774-2887**

BEEHLER Motor Repair Ltd.
ELECTRIC MOTOR SALES AND SERVICE
15407 Conc. 7 & 8, Ashburn Rd., RR2
BERWICK, Ont. K0C 1G0
Tel.: 613-987-5484
Marc: 613-987-1035
Fax: 613-987-9975

Richard Gibeault Carpentry Services
• Additions • Renovations
• New Buildings
RR1, Berwick • 613-984-2623

PETER ROSS AUCTION SERVICES
Ingleside, Ontario 613-537-8862
FARM MACHINERY, CATTLE
HOUSEHOLD & ANTIQUES
'We do them all, big or small'

BRISTER Group
INSURANCE
BRISTER INSURANCE BROKERS LTD.
BRISTER LIFE INSURANCE LTD.
BUSH-ARMSTRONG INSURANCE BROKERS LTD.
BRUYERE INSURANCE BROKERS
PATTERSON HADDEN INSURANCE BROKERS
CASSIDY CHEVRIER & ASSOCIATES
SUMMERS INSURANCE BROKERS INC.
WINCHESTER
473 Main Street
613-774-2832
CRYSLER
12 Queen Street
613-987-2117
PRESCOTT
270 Edward Street
613-925-5901
EMBRUN
1025 Notre-Dame
613-443-3666
MORRISBURG
Village Plaza
613-543-3731
CHESTERVILLE
11 Industrial Drive
613-448-2398
SERVING EASTERN ONTARIO

WINCHESTER GRAIN ELEVATOR
Division of Parrish & Heimbecker Limited
669 St. Lawrence Street, Winchester, Ontario
Ian Fetterly
Manager / Grain Purchaser
ifetterly@wingrainelev.com
Cell.: 613-913-5787
Arthur Rutley
Assistant Manager / Grain Purchaser
arutley@wingrainelev.com
Cell.: 613-913-5786
613-774-2720 • 1-866-867-4292

VANDEN BOSCH ELEVATORS INC.
2819 County Rd. #7
RR#1, CHESTERVILLE, ON, K0C 1H0
Tel.: 613-448-1871
Fax: 613-448-1584
E-Mail: elevator@vbfarms.ca

Annual Plowing Match

ANNUAL PLOWING MATCH CLASSES

CLASS 1 - HORSE PLOWING - OPEN TO ALL: GROUP A - JOINTER; GROUP B - SULKY
CLASS 2 - ANTIQUE: GROUP A - TRAILER PLOW; GROUP B - UNDER 18 YEARS OF AGE; GROUP C - HYDRAULIC
CLASS 3 - FARM STANDARD: GROUP A - 2 FURROWS; GROUP B - 3 FURROWS
CLASS 4 - COMPETITORS UNDER 18 YEARS OF AGE - OPEN TO ALL
CLASS 5 - COMPETITION PLOWS - OPEN TO ALL: GROUP A - 2 FURROWS; GROUP B - 3 FURROWS
CLASS 6 - FARM STANDARD - 4 OR MORE FURROWS
VIP PLOWING

PLEASE NOTE:

1. OPEN SPLIT COMPULSORY EXCEPT IN HORSE CLASSES
2. THE HOST FARMER AND THE STORMONT PLOWMEN'S ASSOCIATION ARE NOT RESPONSIBLE FOR ACCIDENT OR INJURY DIRECTLY OR INDIRECTLY
3. EACH CONTESTANT SHALL BE LIMITED TO ONE CLASS
4. ENTRY FEE IS $10 PER PLOWMAN
5. IPM 2005 RULES WILL APPLY TO ALL CLASSES
6. ALL HORSES MUST BE COGGINS TESTED

SPECIALS:

- BEST CROWN (EXCLUDING CLASS 1)
- BEST FINISH
- BEST IN/OUTS OF TRACTOR CLASSES
- YOUNGEST PLOWER/OLDEST PLOWER
- BERNARD BEEHLER TROPHY - BEST PLOWED LAND BY RESIDENT OF STORMONT COUNTY
- ROSS WALKER TROPHY - BEST TRACTOR/PLOW COMBINATION IN ANTIQUE CLASS
- DAVID BROWN CONSTRUCTION - PLAQUE TO EACH PARTICIPANT IN ANTIQUE TRACTOR CLASSES

Stormont County Plowmen's Association

UPCOMING INTERNATIONAL PLOWING MATCHES

Earlton, Ontario (Temiskaming District) 2009

St. Thomas, Ontario (Elgin County) 2010

For more information contact:
• Ronnie MacNaughton
or
Ellen MacNaughton
613-984-2520
• Jeff Waldroff
613-346-5472

WESTEEL VALMETAL J-STAR BODCO
G. & J. Yelle Inc.
Material Handling Equipment & Ventilation
GILLES YELLE
Bus.: 613-987-5336
Fax: 613-987-5787
Cell.: 613-223-4836
2068 County Rd. 12
CRYSLER, ONTARIO
K0A 1R0

TRI-PRO TRI-COUNTY PROTEIN CORP.
P.O. Box 414
12206 Gypsy Lane
Winchester, Ont.
K0C 2K0
613-774-0141
Fax: 613-774-2013
E-mail:
tricounty@bellnet.ca

SUPER STRUCTURE BY CALHOUN AGRI SERVICES LTD.
Fife Agricultural Services Ltd.
14740 County Rd. 43 RR#1,
FINCH, ONTARIO, K0C 1K0
TEL. 613-984-2059
1-888-557-FIFE (3433)
FAX: 613-984-1371
Dennis & Mary Fife

Harvex
Harvex Agromart Inc.
Oxford Station, Ontario
613-258-3445
1-888-342-7839
Crysler, Ontario
613-987-5243
1-877-376-3378

Over 30 Years of Quality Service
REIS
EQUIPMENT CENTERS
2265 HWY. 31, WINCHESTER • 613-774-2273
2726 CARP RD., CARP • 613-836-3033
ST. BERNARDIN • 613-678-2033
www.reisequipment.com
CNH Capital ©2008 CNH America LLC. All rights reserved. Case IH is a registered trademark of CNH America LLC. CNH Capital is a trademark of CNH America LLC. www.caseih.com
CASE IH

Serenity Spas
PORTABLE HOT TUBS
SALES SERVICE RENTALS
Charlene & Richard Gibeault
14612 County Rd. 9, Berwick
613-984-2623
ROTOSpa

MASSEY FERGUSON **DAN R**
Two Stores to Serve You Better
DAN R EQUIPMENT
755 COUNTY RD. 9
PLANTAGENET, ONTARIO
613-673-5129
DAN R WINCHESTER
2301 HIGHWAY 31
WINCHESTER, ONTARIO
613-774-1616
www.danr.ca

Electrical Contracting & Generators
Residential, Commercial, Industrial & Farm
Countryman Electric Limited
Sales, Service & Installations
2KW-200KW
613-448-2474 • 1-888-388-1117
www.countrymanelectric.com • sales@countrymanelectric.com
WINPOWER SOMMERS WINCO

FULLY LICENSED - PUMPS
SEWAGE SYSTEMS
WATER CONDITIONING
CENTRAL VAC
PIERRE RICHER PLUMBING INC.
Sales and Service
Proprietor P.R. Richer
P.O. Box 339
Crysler, Ontario
613-987-2963

TRP
READY MIX LTD.
STONE SLINGER RENTALS
READY MIXED CONCRETE
CONCRETE PUMPING SERVICE
TO ORDER:
St-Albert 613-987-5377 • Winchester 613-774-5277
Moose Creek 613-538-2377 (Office 613-538-2271)
1-800-783-4075

Derks Elevator
'Roasting Beans Is Our Specialty'
Flaked Roasted Beans & Whole Roasted Beans
Flaked Beans – Bulk or Bags
Whole Roasted Beans in Bulk only
PICKUP & DELIVERY CAN BE ARRANGED
Chesterville, Hwy. 43, DERKS ELEVATOR 3063 Forward Rd. S., Nelson Valley Rd., Winchester Springs, Hwy. 31, Cassbridge
GARY DERKS
RR2, 3063 Forward Rd. S.
Chesterville
613-448-2522 Fax: 613-448-1025

Homestead Organics
Organic agriculture... the experience of centuries for the food of life
Eastern Ontario's Organic Farm Supply
Berwick, Ontario • Toll free 1-877-984-0480
www.homesteadorganics.ca

MIEL VILLENEUVE
HONEY
2120 Courville Road, Berwick
613-987-5290
Fax: 613-987-2313
E-mail: rogerv@storm.ca

Mary's Craft Supplies Inc.
Beads, paints, yarn, scrapbooking,
woodworking, flowers & home decor
Many colours, many styles, many sizes
Buy it or do it yourself! Let us impress you!
79 Front St./Hwy. 43 East, Finch • 613-984-2241
Fax 613-984-1362 • maryl1@bellnet.ca
(Across from MacEwen Gas Station)

East-Ont Land Improvement
TILE DRAINAGE CONTRACTOR
Bulldozer • Backhoe • Floating • Grain Hauling
MARCEL ROBINSON
For all your drainage needs give us a call
Home 613-984-2541 BERWICK Fax 613-984-0088

For All Your Home Building and Renovation Needs
J&R Adam Ltd. Ltée
BUILDING SUPPLIES
144 Principale Street, St. Albert • 613-987-2112

ROZON INSURANCE BROKERS LTD.
14935 County Road 2
Ingleside, ON, K0C 1M0
JIM BANCROFT
613-537-2525 • 1-800-301-7667
Fax: 613-537-2061

MONAST
Backhoe & Haulage Service Ltd.
• Backhoe • Hy-hoe • Dozer
• Loader • Truck Rental
• Screened Top Soil and Sand
• Gravel • Pitrun • Sandfill
• Licenced Septic Installation
• Root Rake for Land Clearing
613-448-2856
Fax 613-448-3998
HWY. 43E, CHESTERVILLE

Collins Barrow
Chartered Accountants
Collins Barrow offers a full range of services in the areas of:
• Farm tax returns
• Financial statement preparation
• Personal and corporate tax returns and planning
• Bookkeeping services
• Estate planning
• Computer installation and training
• Debt restructuring and Insolvency services
Collins Barrow Winchester
475 Main Street
Winchester, ON K0C 2K0
tel: 613.774.2854
toll free: 800.268.0019
www.collinsbarrow.com

TRIPLE B STRUCTURES LTD.
Butler Pre-Engineered Steel Buildings
Commercial and Institutional
WILLIAMSBURG, ONT.
RALPH BUTER
RANDY BUTER
BUTLER
Office 613-535-2820

PIVOTECH DOORS INC.
BUY DIRECT SAVE $$$
• Overhead Doors • Electrical Garage Door Openers
• Automatic Doors • Loading Docks
• Rolling Doors • Partitions
SERVICE • SALES
INSTALLATION
RETAIL • INDUSTRIAL
WHOLESALE • FARMERS
24-HOUR EMERGENCY SERVICE
1700 Cayer Rd., Winchester
613-774-1361

Gateway Enterprises
SALES, SERVICE, INSTALLATION
Garage Doors, Rolling Steel Shutters & Dock Equipment
Shawn Backes
613-774-6157
Fax 613-774-6627
11693 Toye Hill Road,
Williamsburg, Ont., K0C 2H0
24-Hour Emergency Service
613-913-0097
CUSTOM MADE CABINETS & FURNITURE

FIREBALL
PERFORMANCE AUTOMATICS INC.
Specializing in computerized transmissions with overdrive and front-wheel drive
RR 3, WILLIAMSBURG ONTARIO, K0C 2H0
AUTOMATIC & STANDARD TRANSMISSION REPAIRS
613-535-2112

SHOP LOCAL
Where you can trust your neighbours to provide quality service and merchandise


AKCENT MOTOR SALES INC.
Proudly serving the area for 15 years!
Our vehicles are NOW on display at 12076 Main Street, Winchester
For more information call 613-774-0718 or view all our vehicles at: www.akcentmotors.com

The Most Famous Basket in the World!
WELCOME WAGON SINCE 1930

For over 75 years, Welcome Wagon has been recognized as Canada's largest and most respected greeting service.
Operating from coast to coast, Welcome Wagon is a Canadian-owned, FREE greeting service for families experiencing a lifestyle change.
Contact Pat Warren, 613-774-2943

CLASSIFIEDS

613-774-2525 ~ fax: 613-774-3967 ~ email: advert@winchesterpress.on.ca

Notice

HOLIDAY MONDAY DEADLINE
Copy for all Classified Ads for Wednesday, October 15, 2008 issue must be in by **4 pm**, **Friday, October 10, 2008.** The Press Office will be closed on Monday, October 13, 2008 for Thanksgiving.
29-30

Services

ALCOHOLICS ANONYMOUS
If you want to drink that's your business. If you want to stop, that's ours. Call AA, 613-774-5415 or 613-535-2284. For families of alcoholics (ALANON), 613-774-5969 or 613-535-2284.
17tfc

VICTOR BROOKS & SON INC.
Tree services. Take downs, trimming, planting, stump removal, bucket truck, chipper rental. Free estimates. 613-535-2322.
45tfc

CRACKMASTER CONCRETE
Leaky basement repair from inside. Cracks sealed by injection. Serving Eastern Ontario. All work guaranteed. Call Rob at 613-551-6283, 1-877-334-5737.
2tfc

JUNK REMOVAL
Dump Trailer Rentals. Construction and renovation debris, household, roofing, and appliances. You chuck it-we'll truck it! Call 613-978-6868.
28-31

ED GIBSON TELEPHONE SERVICE
Phone wires, computer wires, jacks, miscellaneous telephone equipment installed and repaired. We carry a line of Northern Telecom residential and business telephones for sale. Please call for free technical advice and estimates. 30 years experience. Ed Gibson 613-774-2860.
30c

COUNTRY BOY SANDING
Installation of wood and laminate floors and refinishing wood floors. Also interior painting. 10 years experience. Mark's cell 613-577-2178.
30-33

Wanted

RIDE WANTED – From Morewood to St. Laurent Shopping Centre. Mon.-Fri., 8 am-1 pm, from Nov. 24 until Sept. 18. for a student. Please call 613-448-1625.
30-31

Help Wanted

HELP WANTED – Experienced cook needed for nights and weekends. Apply in person to Country Kitchen Restaurant, 2195 County Road 31, Winchester.
27tfc

HELP WANTED – Part-time for carpentry work, experience preferred. Apply to Box LA853, c/o Winchester Press, Box 399, Winchester, Ontario, K0C 2K0.
29-30c

HELP WANTED – High school student to work 3 nights per week on dairy farm. Must have own transportation. Phone 613-774-6898. 29-30

Help Wanted

AJ's CATERING INC METCALFE
Wedding and Event Planner/Sales Person required immediately. Call or forward resume to: ajscatering@sympatico.ca or 613-821-1445.
29-31c

WANTED – Male cook for hunting camp from November 1-8. Call 613-535-2210 or 613-535-2655.
29-30

HELP WANTED – Rental company, Russell area, is seeking honest, hard-working individual. Work will consist of equipment installation and dismantling. Must have valid driver's license and personal transportation to and from shop. Initial salary, $16 per hour. Fax resume to 613-445-0212.
29-30c

HELP WANTED – Earn extra money just for you! Answer Cleaning is looking for part-time help. No weekends. Call 613-821-3710 and leave message.
29-30

Tilecroft Recruiting – Agriculture employment (full-time, part-time, sales, office, farm, equipment). 613-774-6303 or www.tilecroftfarms.com
30c

HELP WANTED – Mature person to live-in 2-4 days a month to cook and supervise for 9 seniors. Hillcrest Haven 613-774-3391 or 613-591-0097.
30-31c

HELP WANTED – We are looking for people interested in driving school children in a car/van. Applicants must hold a valid class G or higher driver's license and have a minimum of five years driving experience. Applicants must provide a Criminal Record along with a Drivers Abstract and be of good health. Areas we are looking for are Winchester, Chesterville, South Mountain, Morrisburg and Williamsburg. Contact Whitteker Bus Lines at 613-652-2467 8 am-5 pm, Mon-Fri.
30

HELP WANTED – Wood cutter wanted to cut 200 fence posts, firewood, bush trail. About 7 days work. Call 613-989-5280, Ken.
30

HELP WANTED – Reliable and dependable babysitter for occasional weekend evenings, accredited baby sitting course, CPR and references. Leave message after 6 pm. 613-774-6281.
30

HELP WANTED – Farm Labourer, full-time, self-starter, dependable, mature, own transportation. Mon-Fri. Experience would be an asset. Competitive wages and benefits available. Fax resume to 613-821-5135, email stacey@carletonmushroom.com or apply in person to: Carleton Mushroom Farms, 6280 Dalmeny Road, Osgoode.
30-31c

Work Wanted

WORK WANTED – Masonry, repointing brick and stone houses. Chimney/foundation work, pargeting, carpentry work, roofing, siding, painting, decking, and windows. Gary Kirkwood 613-523-5056. 29-31

Work Wanted

G & K MOVING
Affordable and reliable, fully insured. Garry 613-821-3555.
43tfc

WORK WANTED – Karl's Moving. Reasonable rates. Seniors discounts. Long hauls in Ontario. Call 613-652-2526.
18tfc

WORK WANTED – George's Moving, fair prices, dependable service, Ottawa and surrounding area homes, offices and apartments. George Byles, 613-821-4191.
47tfc

WORK WANTED – STL Home Improvement. Renovations, repairs, additions, painting, flooring, ceramics, decks, plus more! 30 years experience. Free estimates. Quality workmanship. Steven T. Lavigne 613-864-1953
4tfc

WORK WANTED – Experienced carpenter. Additions, renovations, decks, siding, windows, doors and more. Call Andrew Lamoureux, Winchester, 613-853-5294.
18tfc

NEW DAY CARE AVAILABLE
Winchester Village. Opening Nov. 1. 4 spaces available. Please call 613-774-4184 or (cell) 613-299-5700, 7:30 am-5 pm.
30-33

CUSTOM PLUMBING
For all your plumbing needs. Residential and Commercial. Licensed and insured. 30 years experience. 613-762-3016.
30-33

WORK WANTED – Need a babysitter/nanny? Your place or mine, any age, before and after school. First Aid/CPR certificate. For more info call Stephanie 613-448-2760.
30

For Rent

ROADABLE STORAGE TRAILERS
Dry and watertight. By the week or month. Delivery charge extra. Call Ed Duncan 613-989-2838.
19tfc

FOR LEASE – Prime commercial space on Meadow Drive in Greely. Approximately 1100 sq. ft. available. Great for retail, medical, or dental practice. Available Feb. 1. For more information call 613-821-1497 or 613-821-1488.
35tfc

FOR RENT – Office space on Dawley Drive, Winchester (same building as Drive Test). Call 1-800-361-3305 or 613-652-2069.
8tfc

FOR RENT – 500 sq. ft. zoned commercial, suitable for office or small retail outlet. 4 rooms, washroom, 3 show windows, next door to Royal Bank, heated and air conditioned. 479 Main Street, Winchester. Available August 1. Call 613-774-2205.
14tfc

FOR RENT – Commercial Space, 490 Main St., Winchester. Approximately 400 sq. ft., includes kitchen and 2-piece bath. $650 plus GST, all inclusive. Call 613-229-6415.
30-31c

For Rent

FOR RENT – Professional office/retail store front, Winchester. Water and heat included. Recently renovated. Call 613-913-9670.
18tfc

FOR RENT – Indoor storage, Winchester area for boats, cars, RVs, motorcycles, etc. Reasonable rates. Call John, 613-229-7335.
29-30

Accommodation

FOR RENT – 2-bedroom apartment in South Mountain, $650 per month heat included. Has fireplace and laundry facilities. No pets. Phone 613-989-2103 or 613-445-3257.
4tfc

FOR RENT – 1/2 duplex in Winchester available immediately, $875 monthly plus utilities. References required. Call 613-867-2830.
16tfc

FOR RENT – 43 Moffat Street, Morewood, 2-bedroom apartment, newly renovated, $575 monthly, utilities extra, on-site laundry facility, ample parking, high speed internet access, includes appliances. Call 819-771-6433.
19tfc

FOR RENT – 2 and 3-bedroom apartments in Dunbar with large yard. Heat included. No pets please. $600 and $650. Call 613-774-3408.
30tfc

HOUSE FOR RENT – 3-bedroom, Dixons Corners, $750 per month plus heat and hydro. Available Nov. 14. References required. Phone 6-9 pm 613-989-3581.
27-33

FOR RENT – Williamsburg apartments, $495 and up, all inclusive. First, last and 2 references. Non-smoking building. Call 8 am-5 pm 613-822-6635.
27-33

FOR RENT – 1-bedroom modern apartment, 52 Mill Street, Chesterville, available immediately. No pets. Fridge and stove, coin wash laundry facilities. $480 per month plus utilities. 613-448-2558.
24tfc

HOUSE FOR RENT – Country home near Chesterville. 2 storey, 3 bedrooms, large kitchen, good sized bedrooms, and family room in basement. New oil furnace, central air conditioner and electric hot water heater. Spacious yard. Available Dec. 1. NO PETS. References required. $850 plus utilities. Phone 613-989-2894.
28tfc

FOR RENT – 2-bedroom apartment recently renovated in Metcalfe, available Oct. 1. Large backyard with deck, heat, light, laundry facility, high speed internet and parking included. $785 per month. No pets please. Call 613-859-9817.
28tfc

BEADS – Wanted
Seed beads and/or beaded items. Must be pre-1920.
Call 613-535-2233

Seaway CUSTOM FRAMING
• FAMILY PHOTOS
• NEEDLEWORK
• MEMORABILIA
• RESTORATION
• LAMINATING
BY APPOINTMENT
2-3 MAPLE STREET INGLESIDE, ON, K0C 1M0
Tel./Fax: 613-537-9485
Bring in this coupon and recieve 20% OFF

CIDER
APPLES
PEARS & PLUMS
APPLE PRODUCTS & GIFTWARE
Smyth's Apple Orchards
6 KM WEST OF HIGHWAY 31 AT FLASHING LIGHT IN WILLIAMSBURG
DUNDELA
OPEN 7 DAYS A WEEK TILL APRIL
613-652-2477
www.c360.ca/iroquois/smyths

Winchester Press Classified Advertising Rates
All Classified Advertising Payable In Advance
30 cents per word, $6.00 minimum
Classifieds will be accepted by telephone but must be paid by 5 pm Monday, for publication on Wednesday
MasterCard **613-774-2524 Fax 774-3967** VISA
E-mail: advert@winchesterpress.on.ca
DEADLINE for **Classified Ads** Monday at 4 pm
DEADLINE for **Display Advertising** Friday at 4 pm

Accommodation

BOARDER WANTED – Hobby farm near Mountain. All privileges. Non-smoker with pleasant personality. $400 per month. Call 613-989-1449.
29-30

CENTRAL MORRISBURG RENTAL
Premium 2-bedroom apartment now available in modern 6-plex building. Includes security entrance, parking, storage, gas heat, laundry facilities, and air conditioning. Suitable for seniors/adults without pets. Rent $525 and up. References required. Call 613-535-2759 days, for appointment.
29tfc

FOR RENT – 1-bedroom apartment in Winchester. Heat and hydro included. Available Oct. 15. 613-791-8242 or 613-297-3463.
30tfc

FOR RENT – 3-bedroom house between Mountain and Kemptville. $1,000 monthly plus utilities. References and a damage deposit required. Please call 613-445-1127.
30-31c

For Sale

Photographs appearing in the Winchester Press are available in colour. They must be prepaid when ordered and can be paid for by VISA or MasterCard. Order at the Winchester Press office, 545 St. Lawrence Street, Winchester, or phone 613-774-2524.
7stf

PIANOS AND ORGANS FAWCETT'S, WINCHESTER
Julianna and Heintzman upright and grand pianos. Kurzweil digital uprights, grands and keyboards. Rebuilt pianos and organs. For appointment phone 613-774-2205, www.c360.ca/winchester.
12tfc

FOR SALE – Frozen blueberries in plastic bags, all sizes. Call to order at Patterson Berry Farm 613-858-1935 or leave message at 613-821-1230.
29-30c

FOR SALE – Apples, tomatoes for canning. Fall crop raspberries - weather permitting. Deer feeding apples. Homemade raspberry jam - while supplies last. Dentz Orchards and Berry Farm, 4766 County Road 16, Iroquois. Open Mon-Sat., 8:30 am-5:30 pm, closed Sunday, 613-652-2397.
28-30c

FOR SALE – 4 Good Year Nordic Trac tires, on 5-bolt rims, size P195/70 R14. Asking $300. 2 Armstrong Evolution all season radials size P195/75 R14. Asking $50. Call Kathy 613-774-2763.
29-30

FOR SALE – 3-bedroom house, Chesterville. Close to school, churches, shopping, etc. $140,000. Call 613-448-3049.
28-31

FOR SALE – Anyone interested in a 36" weaving loom? For information phone 613-737-3021.
30-31

FREE – 140'x8' of used red tin siding. Stacked and ready to go. Call 613-774-3418.
30

FOR SALE – Airtight woodstove (Papa) CSA checked; 250 International tractor, 275 with loader for parts; treadmill $300. Call 613-989-2147 or 613-290-3995.
30-31c

FOR SALE – Two winter snow tires 155R13 78Q installed on rims $110. Call 613-821-1113.
30

Automotive

VEHICLE FOR SALE – Credit problem! In-house finance is easy, just apply online and become pre-approved. For clean low mileage vehicles. www.car-o-line.com or call Car-o-line Autos at 1-877-820-5598 or 613-448-2488.
9tfc

FOR SALE – 1999 Ford Ranger, 3 litre, 127,000 km, safetied and E-tested, $5,000, obo. Call after 5 pm, 613-984-2801.
29stf

FOR SALE – 1993 Ford Thunderbird Super Coupe, 170,000 km. Call for more info after 5 pm, 613-984-2801.
29stf

Farm

HAY FOR SALE – 4x4 hard core bales, stored inside, 2007 crop, no rain. Phone 613-448-2765
29-30

WANTED TO BUY – Hardwood bush, mature fence lines. Call 613-535-2930.
29-32

FOR SALE – Barn cleaner chain with transmission; Agri-Metal roller mill; Agri-Metal belt feeder. Call 613-535-2944.
29-30

FOR SALE – Large round bales of oat straw. Price $22 each. Phone 613-984-2822.
30

FOR SALE – New heavy duty 3-pt. hitch wood splitter, $995; 5' 3-pt. hitch brush hog, $750; International B275 diesel tractor, $2,500; Massey Ferguson 165 diesel, $5,800; MacConnell 3-pt. hitch backhoe, $4,800. Delivery available. 613-925-2860.
30

WANTED TO BUY – 50 small square bales of straw. Call 613-652-4139.
30

Household

RBS APPLIANCE SALES AND SERVICE
Used appliances: fridges, stoves, washers, dryers, etc. 258-2613, 1-800-465-0874.
15tfc

FOR SALE – 57" Hitachi projection TV, 3 years old, HD ready. Includes separate DVD player. Phone 613-774-1754.
29-30

FOR SALE – 30" stove, 20 cu. ft. refrigerator, excellent condition. Call 613-448-2278.
30

FOR SALE – Bunk beds with box spring mattress, $300; curio cabinet, $125; 36" aluminum screen door, $50; 2 wall units, large, $375, medium $150. Call 613-448-1665 after 5 pm.
30

FOR SALE – Fridge and stove: almond colour, 16' Inglis fridge-freezer and self-cleaning range. $100 each. Available October 25. Call 613-448-2380.
30

Pets /Livestock

FOR SALE – Black hens, $2 each. Call 613-774-3008.
30

Recreational

FOR SALE – 2002 Smokercraft, 14' Voyager, 25 hp Mercury, $4,500 obo. Call after 5 pm, 613-984-2801.
29stf

In Memoriam

McAULEY – Freda, loving wife and mother who passed away October 6, 2005.
Tears in silence still fall.
Your memory keeps you close to us.
– Ever loved
– Charles and Debbie
30

OPEN HOUSE
Sat., Oct. 11
& Mon., Oct. 13
10 am - 1 pm
Our renovations are complete!
Come and see our newly renovated bathroom with spa shower
Enjoy coffee & tea
Everyone welcome
11952 Cty. Rd. 43
Winchester
Terrace Green
Bed & Breakfast

In Memoriam

HUBERT – In memory of Linda A., who passed away October 12, 2007.
The dearest daughter, sister and friend,
One of the best whom God could lend
She was loving, thoughtful, gentle and true,
Always willing a kind act to do.
Her memory is as dear today
As the day she passed away.
A year has passed and we still miss you so much. God's love, our love for each other and our memories of you are our comfort.
– Loving you forever, Mom, Dad, Wilma, Betty, Tena, Tim, Marg, Harry and families
30

STYLES – In memory of a dear mother, grandmother and great-grandmother, Georgina who left us one year ago, October 7, 2007.
You did so many things for us,
Your heart was kind and true.
And when we needed someone,
We could always count on you.
–Love always, Mary, Garry and family
30

CINNAMON – In loving memory of our brother and uncle, Mark, who passed away October 8, 2006.
Each day we think about you
And realize you have gone,
We can't explain the emptiness
That life has now become.
They say that time's a healer,
But we are not too sure,
For every time we think of you
We miss you more and more.
– Always loved by Chris, Tammy, Steve, Amanda, Catherine, Cody, Bodey, Jessa and Owen
30

Coming Events

WINCHESTER LIONS CLUB
515 Albert St. 613-774-2630
BINGO
Every Monday
HALL RENTAL
THRIFT STORE
OPEN: 9 am-3 pm, Tuesday to Saturday
3tfc

CHESTERVILLE LEGION CHRISTMAS CRAFT FAIR
Sat., Nov. 8. Booking tables now. Call 613-448-3591.
26-31c

DUNDAS COUNTY HOSPICE HOEDOWN
Featuring the Fabulous Edsels, Sat., Oct. 18, Matilda Hall, Dixon's Corners, 6 pm. Happy Hour, 7 pm. Dinner. Live and Silent Auction. Call 613-535-2215 for more information.
29-30c

CANADIAN CLUB OF MORRISBURG AND DISTRICT
Second Dinner Meeting, Wed., Oct. 15 at 7 pm, Morrisburg Legion. Note speaker change: Dr. Nipa Banerjee "Canada's Role in Afghanistan". Special guest night $15. Contact Clara Edwardson 613-774-2407 or Doug Grenkie 613-543-2922 for tickets or information.
30c

Coming Events

ANNIVERSARY SUPPER
Winchester United Church
Buffet turkey supper, Mon., Oct. 20, 4:30 -7 pm. Adults $10; children 5-12 $5; pre-schoolers free.
29-31

CABAR-EH?
By the Dundas County Players
A Cabaret of Canadian music, song and skits, including The Voice of the People - a one-act play by Robertson Davies. ONE WEEKEND ONLY! Oct., 24 and 25 at 8 pm, Oct. 26 at 2 pm. Don't miss this great Canadian play and great Canadian music! Performances at the North Dundas Old Town Hall, Winchester. All tickets $15. Call Russell at 613-448-3534.
29-31c

BAZAAR
Inkerman United Church
Sat., Oct. 11 open at 2 pm. Baked goods, arts, crafts, jellies. Dessert and refreshments, $3.
29-30

OPEN WEDDING RECEPTION
In honour of Adam Feeley and Sara Cauvier at the Morrisburg Legion, Sat., Oct. 11 at 8 pm.
29-30

SHUFFLEBOARDERS
New season begins Mon., Oct. 20 at 7 pm and Tues., Oct. 21 at 1 pm at the Vernon Rec. Centre. Anyone interested in playing call Lillian at 613-821-3418 or come to the hall.
30

FALL RUMMAGE SALE
Russell United Church, Thurs., Oct. 16, 6-8 pm, Fri., Oct. 17, 10 am-4 pm and 6-9 pm. Gently used clothing, household items, toys, books and more.
30-31

HOUSE OF LAZARUS
Presents The Marlboreens. Old Time Country Dance, Sat., Oct. 18, 7:30-11:30 pm at the South Mountain Agricultural Hall. Tickets $10 at the House of Lazarus 613-989-3830 or R. Donnelly 613-371-5338 or at the door.
30-31c

COUNTRY GOSPEL EVENING AND YODELLING
With The Bowes Brothers, Winchester United Church, Sun., Nov. 2, 7-9 pm. Call 613-774-3306 or 613-774-2082 for more information. Tickets at the door.
30-33

ON COMMON GROUND 2008 STUDIO TOUR
Sat. and Sun., Oct. 18 and 19 from 10 am-5 pm. Visit our website for more information and map at www.ocgstudiotour.ca.
30c

MYSTERY MADNESS FUNDRAISER
Come join the House of Lazarus, 2245 Simms Street, Mountain on Fri., Oct. 24, 4-9 pm for a night of intrigue and great deals. How much you save is the mystery. Admission is $1 or 1 food item for our Food Bank.
30-31c

IN MEMORIAM



Mark Cinnamon
In loving memory of a dad, son, and grandson who passed away Oct. 8, 2006.

We don't forget the way you smiled,
The things you used to say,
And all the things you did for us,
In your kind and loving way.
We hold you close within our hearts,
And there you will remain,
To walk with us throughout our lives,
Until we meet again.

– Mom, Stephen, little Aaron, Grandpa and Grandma Harper

BIRTH ANNOUNCEMENT



JONES – Stephen and Jennifer (nee West) are very proud to announce the birth of their beautiful son, Cole James, on July 31, 2008 at 1:19 pm weighing 8 lbs., 15 1/2 oz, and 21 3/4 inches long.
A little brother for Jordan.
Cole is the first grandchild for Brian and Wendy West and fourth grandchild for Jim and Theresa Jones.
Also welcoming Cole are his great-grandmothers Marg Chessar, Emma Jones and Jean Lamirande.
A very special thank you to Dr. St-Cyr and the maternity nurses at WDMH, especially Kim.

SHOP LOCAL
Where you can trust your neighbours to provide quality service and merchandise

CURRAN FLOORING CENTRE
Mon. - Fri. 8:30 am - 5 pm, Sat. 9 am - 5 pm
18 INDUSTRIAL DR., CHESTERVILLE
613-448-2068
AREA RUGS In Stock
No GST, No PST
LAMINATE TILE Clearance!
99¢ sq. ft.

50th Anniversary

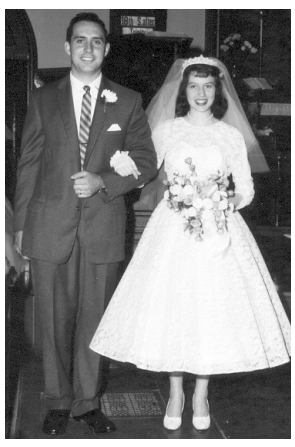

You are invited to join family and friends at the 50th Wedding Anniversary Celebration for
Foster and Kaye (Salmon) Hanson
Sat., October 11, 2008
2-5 pm
McIntosh Country Inn, Morrisburg
Please, Best Wishes Only

Congratulations to
Fred & Thelma Robar
on their
60th Wedding Anniversary
October 8, 2008
Love and best wishes from their three children, 11 grandchildren, and two great-grandchildren

LOOKING FOR INSIDE WINTER STORAGE SPACE?
Our 12,000 sq. ft. (200' x 60') facility located north of South Mountain can easily accommodate your car, truck, RV, camper, boat or farm equipment for the winter...
For more information contact:
Jim Flynn 613-989-2594
or cell 613-223-3224

THIS WEEK'S SPECIAL!

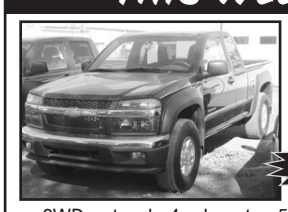

2004 Colorado LS Z71
$15,500
2WD, ext. cab, 4 cyl., auto., 59,000 kms.
COME AND HAVE A LOOK AT THIS VEHICLE AND OTHERS ON OUR LOT!
Also available:
2005 Z71, ext. cab, 4x4
2005 Trail Blazer, 4x4
2005 Chevy 4x4, ext. cab
2004 Canyon 4x4
2003 Chev truck 2WD, ext. cab
~~2007 Monte Carlo LT~~ SOLD
2004 Monte Carlo SS
2002 Monte Carlo SS
2004 Grand Am SE
2004 Grand Prix GT
2004 Escape 4x4
1993 Chev 1500, 2WD
R/T Auto Center
SALES AND SERVICE
Quality Used Vehicles
T. KIRKWOOD
665 St. Lawrence Street, Winchester • 613-774-2000
General Automotive Maintenance
Gas Tanks • Radiators • Tires • Suspension • Custom Exhaust • Brakes

Coming Events

ANNUAL GENERAL MEETING
The North Dundas United Soccer Club will be holding their Annual General Meeting on Mon., Oct. 20 at 7 pm in the boardroom downstairs at the Winchester Arena. Anyone interested in attending is more than welcome.
30-31c

WORLD FOOD DAY
On Sat., Oct. 18, 9 am-12 noon you can drop off food or $ donations at Andy's Foodtown in Winchester or Mike Deans in Winchester or Chesterville. The Dundas County Food Bank is having this event to mark World Food Day.
30-31c

FALL BAZAAR
Morewood United Church
Morewood UCW's Fall Bazaar will be held Sat., Nov. 1 from 11 am-1 pm at the Morewood Community Centre. Baked goods, crafts, gently used articles. Light lunch $6.
30c

ANNIVERSARY TURKEY SUPPER
Brinston United Church
Tues., Oct. 21, 4:30 pm until all served. Take-outs available. Adults $11; children 5-12, $5; pre-schoolers, free.
30-31c

WANT TO MANAGE YOUR ANGER?
A woman's support group will be offered at Naomi's Family Resource Centre for 8 weeks beginning Tues., Oct. 14 from 10 am-12 noon. Naomi's will help with transportation and childcare costs where necessary. To register call Naomi's at 613-774-2838 or 1-800-267-0395.
30c

VERNON COUNTRY CRAFT SALE AND BAZAAR
Now booking booths for Sat., Nov. 22 from 9 am-3 pm. Call 613-821-1437 or 613-821-3033.
30-31c

Yard Sales

HOLIDAY MONDAY DEADLINE
Copy for all Yard Sale ads for Wednesday, October 15, 2008 issue must be in by **4 pm, Friday, October 10, 2008.** The Press Office will be closed on Monday, October 13, 2008 for Thanksgiving.
29-30

END OF SEASON EXTRAVAGANZA!
Sat., Oct. 11. Something for everyone. West of Hanesville at 10038 Hanesville Road.
30c

YARD SALE
Sat., Oct. 11, 9 am-2 pm, 559 Albert Street, Winchester.
30

YARD SALE
Thanksgiving Monday, Oct. 13, 9 am-3 pm, 11065 Cameron Road, Inkerman. Fabric, dog cage, ceramic heater, electric blanket, tools, cassettes, crockpot, household items, etc. No early birds.
30

Auction Sales

ATTENTION AUCTIONEERS
HOLIDAY MONDAY DEADLINE
Monday, October 13, 2008 is Thanksgiving! The Press Office will be closed. **Deadline** for Wednesday, October 15, 2008 issue will be **4 pm, Friday, October 10, 2008.**
29-30

Auction Sales

FARM MACHINERY AUCTION SALE
TRACTORS, MACHINERY, FARM RELATED ARTICLES AND HOUSEHOLD EFFECTS
Civic #14417 County Road 18 approximately 4 km west of Osnabruck Center. Watch for signs.
THANKSGIVING MONDAY
OCTOBER 13
commencing at 10:30 am
Note: Plan to attend. Machinery has always been stored inside and is in excellent condition. Mr. and Mrs. Gallinger have retired from farming and have moved to town.
Full Listing in Last Week's Press
Owner and Auctioneer not responsible for loss or accident.
Canteen and Washroom
TERMS
Cash or Cheque with Proper ID
PROPRIETORS
Mr. and Mrs. Harold (Bill) Gallinger
AUCTIONEER
Peter Ross Auction Services
Ingleside, Ontario
613-537-8862
www.theauctionfever.com 30c

REAL ESTATE AND FARM MACHINERY AUCTION SALE
REAL ESTATE, TRACTORS, FARM MACHINERY AND MORE
1021 Caledonia Road (County Road 1 Caledonia). From the village of Vankleek Hill (Highway 34) turn west at lights onto County Road 10 and travel approximately 4 km, then turn right onto McAlpine Road and travel approximately 1 km, then turn left onto County Road 1 and travel approximately 4 km. Watch for signs.
SATURDAY, OCTOBER 11
commencing at 11 am
Note: Expect 1 wagon load of small farm related items. Plan to attend on time for there are few small articles.
Reason for Auction: Mr. Duval is retiring from the agriculture industry.
Full Listing in Last Week's Press
Owner and Auctioneer not responsible for loss or accident.
Canteen and Washroom
TERMS
Cash or Cheque with Proper ID
PROPRIETOR
Mr. P.M. Louis Duval
AUCTIONEER
Peter Ross Auction Services
Ingleside, Ontario
613-537-8862
www.theauctionfever.com
30c

AUCTION SALE
For the Estate of
Mr. Kenneth H. McGowan
Hill's Trailer Park, Morrisburg. Just north of the intersection of County Roads 2 and 31.
THANKSGIVING MONDAY, OCTOBER 13
commencing at 11 am
1999 Dodge Dakota SLT Magnum long box pick-up, 86,000 km, sells safetied and E-tested; Pride Mobility Products, "Celebrity X" electric scooter; 14' aluminum boat and trailer; Evinrude 9.9 hp outboard motor; MTD 3.5 hp lawn mower; large quantity of bicycles and bicycle parts; assorted tools; bench grinder; work table and vise; tool boxes; truck tool box; lawn chairs; rocking chair; small wooden tables and stands; hall tree; china cabinet; set of Occupied Japan dishes for eight; set of gold coloured Italian cutlery for twelve; assorted good glass and china; smoker; lighters; quilts and afghans; kitchenware; dresser and mirror; single bed.
For Full Listing Visit:
www.theauctionfever.com
TERMS: Cash or Approved Cheque
AUCTIONEER
James Cooper
613-652-4145 30c

All Candidates Meeting

Dundas-Stormont-South Glengarry

Thursday, October 9, 2008

8 pm
Chesterville Legion

SPONSORED BY
Dundas Federation of Agriculture,
Stormont Federation of Agriculture,
and North Dundas Chamber of Commerce

Network Classifieds

"Advertise Across Ontario or Across the Country"

A-Z DRIVERS WANTED

AZ DRIVERS REQUIRED for U.S. Short Haul. If you have 2 years exp. + clean abstracts, call Steve 1-800-265-8789 or 905-457-8789 ext.228. We offer dedicated equipment, benefits, guaranteed work & weekend home time.

AUCTIONS

ABSOLUTE LOGGING EQUIPMENT AUCTION - Selling for the Bank. Late Model Logging/Construction Equipment, 60+ Pieces; October 16, 2008; 10a.m. Iron Horse Auction, NCAL3936, Toll-Free 1-800-997-2248 or visit: www.ironhorseauction.com.

AUTOMOTIVE

MOTOR VEHICLE dealers in Ontario MUST be registered with OMVIC. To verify dealer registration or seek help with a complaint, visit www.omvic.on.ca or 1-800-943-6002. If you're buying a vehicle privately, don't become a curbsider's victim. Curbsiders are impostors who pose as private individuals, but are actually in the business of selling stolen or damaged vehicles.

BUSINESS OPPS.

ATTENTION: Turn 10 hours/week into $1,500/month. Work from home online. Free Training, flexible hours. www.debsminioffice.com.

$-CASH IS KING-$ IN UNCERTAIN TIMES -ENERGISER VENDING MACHINES PRODUCE CASH AND LOTS OF IT! For FREE Brochure & Samples CALL NOW! 800-661-1832. www.energiservending.com.

COMMERCIAL EMBROIDERY business opportunity. Includes equipment, software, computer, training and support for under $22,000. Lease financing 4.9%. Embroidery Systems Canada 1-888-805-8631 or email: melco@shaw.ca.

EXCITING FRANCHISE OPPORTUNITY! FORMAFENCE - Vinyl Fencing, Decking, Railings. Operate and own your own business. A proven & successful concept. Exclusive materials and information. Visit www.formafence.com, Toll-Free 1-800-379-2125.

INSTANT IMPRINTS FRANCHISES available: unique retail "one-stop image shop" combining screen-printing, embroidery, signage and promotional products. Turn key package from $175k. Don Crupi @ 647-296-4335. www.instantimprints.ca.

COMING EVENTS

RV SALE. Year-End RV Clearance. Oct. 18-19, 2008. Lansdowne Park, Ottawa. 9 dealers - Hundreds of New & Used Motorhomes & trailers. Free admission. OttawaRVshow.com. 1-877-817-9500.

CAREER TRAINING

MARITIME DRILLING SCHOOLS entry-level training for land and offshore oilrigs. Excellent wages, benefits and opportunities to travel the world. October 13-November 01/08, November 10-November 29/08. Contact: 1-866-807-3960, www.mdslimited.ca.

EMPLOYMENT OPPS.

A FREE phone connection! Cheap Telephone reconnect with long distance & internet options. Great rates & service - call today 1-877-336-2274. Phone Factory. www.phonefactory.ca sign up and save!

Drilling Rig Employees AKITA Drilling Ltd. is a premier oil and gas well drilling contractor with operations throughout Western Canada, New Brunswick, Alaska, Colorado and Canada' s Northern Territories. The company strives to be the industry leader in matters of employee expertise, safety, equipment quality and drilling performance. Akita has openings for experienced and entry level positions on Drilling Rigs in Western Canada. For positions of Driller, Derrick hand & Motor hand the applicant will need to be either a registered or journeyman Rig Technician. The entry level positions require a good attitude and a willingness to learn. A driver' s license, H2S ticket and first Aid would be of benefit to successful applicants. AKITA Drilling conducts pre-access drug testing for all field employees. Akita Drilling Ltd. offers a competitive compensation and benefits structure including a company pension plan. Wages will be paid out inline with industry levels. Please forward your resume and references in confidence to: AKITA Drilling Ltd. Human Resources Department 2302-8th ST. Nisku. AB e-mail: Cheryl.bearchell@akita-drilling.com or holly.rosenberger@akita-drilling.com or Tim.Dibben@akita-drilling.com.

FORKLIFT OPERATOR -Must have a basic understanding of steel different sizes/types. Forklift operating experience and tickets an asset. Offering overtime, competitive wages, benefits, RRSP's. Apply to: Do All Metal Fabricating, Estevan, SK, Email: tschlingmann@doallmetal.com, Fax: 306-634-8623.

FRONT END TECHNICIAN/APPRENTICES. Knowledge of alignments/brakes definite asset. Experience preferred. Comprehensive training provided. Submit resume with references: Norseman Pontiac, 3760 - 48 Avenue, Camrose, AB T4V 3Z8. Fax: 780-672-8886; Email: info@norsemanpontiac.com.

PARTS PERSONS REQUIRED for progressive auto/industrial supplier. Experienced persons will receive top wages, full benefits and RRSP bonuses plus moving/housing allowances. Our 20,000sq.ft. store is located 2 1/2 hours N.E. of Edmonton, Alberta in a community with a local college. See our community at www.LacLaBicheRegion.com. Send resume to Sapphire Auto, Box 306, Lac La Biche, AB, T0A 2C0. Email: sapphire@sapphireinc.net.

WELDERS -All levels of welders needed to join our rapidly expanding company. Offering overtime, competitive wages, benefits, RRSP's & apprenticeship opportunities. Apply to: Do All Metal Fabricating, Estevan, SK, Email: tschlingmann@doallmetal.com, Fax: 306-634-8623.

FINANCIAL SERVICES

500 LOAN SERVICE, by phone, no credit refused, quick and easy, payable over 6 or 12 installments. Toll-Free: 1-877-776-1660.

DEBT COLLECTION - $1,000+. NO RECOVERY, NO FEE except disbursments. Skip tracing, location of debtors assets, etc. Assignment of receivables. Not a collection agency. A/R Services, since 1996. Call 613-962-6999.

$$$MONEY$$$ ANY PURPOSE!!! 1st, 2nd, 3rd mortgage loans and credit lines, bad credit, debt consolidation, mortgage or tax arrears - NO PROBLEM! CALL TOLL-FREE 1-888-307-7799, Ontario-Wide Financial Corp.

FOR SALE

#1 HIGH SPEED INTERNET $18.95 / Month. Absolutely no ports are blocked. Unlimited Downloading. Up to 5Mps Download and 800Kbps Upload. ORDER TODAY AT www.acanac.ca or CALL TOLL-FREE: 1-866-281-3538.

A FREE TELEPHONE SERVICE - Get Your First Month Free. Bad Credit, Don't Sweat It. No Deposits. No Credit Checks. Call Freedom Phone Lines Today Toll-Free 1-866-884-7464.

ADD AND SAVE on home phone reconnection. Bad credit - no problem! Up to $30. off for new customers, plus lower monthly rates! Call Tembo 1-877-266-6398 or sign up online www.tembo.ca.

BANK REPOSSESSION - RV'S - Bargain of Lifetime! RV'S - Priced under dealer cost! Free Florida/Georgia camping with RV purchase! Call Dick Gores RV World Now! 1-800-635-7008. www.dickgoresrvworld.com.

BRAND NEW FUTURE STEEL BUILDING MODEL "A" 26x32 with Foundation blue prints included, $8000.00. Used 4 year old 70,000 btu furnace & air conditioning unit $500.00. 416-497-5632, dewby@auracom.com

NEW LOADED COMPUTER ONLY $29.99/month! EVERYONE'S APPROVED*. MDG Desktop right to your doorstep from only $29.99/month: Intel Processor, 2 GB RAM, 500 GB HD, 22" LCD Flat Panel, Windows Vista and loads of Software, or 15.4" Notebook! IN-HOUSE FINANCING (*Call for conditions) 1-800-236-2504.

SAWMILLS from only $3,495.00 - Convert your LOGS TO VALUABLE LUMBER with your own Norwood portable band sawmill. Log skidders also available. www.norwoodsawmills.ca/400t - FREE Information: 1-800-566-6899 Ext:400OT

HELP WANTED

$$$ PAID WEEKLY! Company needs part-time/full-time help to process unclaimed bank accounts. Call 1-800-731-0126.

SERVICES

A CRIMINAL RECORD? We'll clear it! Don't be misled by others, we'll get you what you really need. Lowest price, guaranteed Pardons/Waivers Toll-Free 1-800-507-8043, www.pardongranted.ca.

HOMES FOR SALE

PREFAB HOMES DISCOUNTED 50%+!! GREEN-R-PANEL Building Systems Sub-Prime Mortgage Disaster Order Cancellations. 1260sq.ft. Pre-Engineered Package originally $29,950.00, BLOWOUT $14,975.00!!! Other sizes - SACRIFICE prices! Since 1980/BBB. 1-800-871-7089. FALL/SPRING DELIVERY AVAILABLE!

INSURANCE

CLEAN DRIVING RECORD? Grey Power could save you up to $400 on your car insurance. Call 1-866-239-2615 for no-obligation quote. Open weekends.

LOST & FOUND

LOST "FAT PANTS". Ladies sizes 18-24. If found, burn. I won't be needing them thanks to Herbal Magic. Get yourself back now at herbalmagic.com.

MORTGAGES

0$ ARE YOU SINKING IN DEBT? 1st, 2nd & 3rd Mortgages - Bruised Credit - Bank Turndowns - Debt Consolidation - Refinancing - Power of Sale - Past Bankrupt - Home Renovations. We can lend a Hand. www.canadalend.com Toll-free 1 (866) i CAN LEND (1-866-422-6536) CALL NOW!

$$$ 1st, 2nd, 3rd MORTGAGES - Tax Arrears, Renovations, Debt Consolidation, no CMHC fees. $50K pay $283.17/month. No income, bad credit, power of sale stopped!! MORTGAGE CENTRE, 416-633-7447, Toll-Free 1-800-282-1169, www.mtgcentre.com.

$$$ 1st & 2nd & Construction Mortgages, Lines of Credit... 95-100% Financing. BELOW BANK RATES! Poor credit & bankruptcies OK. No income verification plans. Servicing Eastern & Northern Ontario. Call Jim Potter, Homeguard Funding Ltd. Toll-Free 1-866-403-6639, email: jim.potter@hughes.net, www.qualitymortgagequotes.ca.

A BELOW BANK RATE, 1st and 2nd Mortgages, 95% to 100% Financing, Debt Consolidation, Self-employed Specialists, All Credit Types considered, X-Bankrupts. CALL TODAY 1-800-225-1777, www.homeguardfunding.com, EST. 1983.

AS SEEN ON TV APPROVED MORTGAGE - Whatever your credit score with equity you're Approved for 1st or 2nd mortgage or a home equity loan. Self-employed, self declared income, great credit or poor credit, approved at Best Possible Rates, 20 to 35 year mortgages - you pick the term. Fast closings, no up front fees. No more waiting to hear declined by the giants. CALL Toll-Free 1-800-580-6318.

MORTGAGES - FREE INFORMATION - INSTANT PRE-APPROVALS BY PHONE FOR ALL PROPERTY TYPES. Bank turndowns OK, Bankruptcies OK, No/Low Income OK. 1st, 2nd, 3rd Mortgages, Construction/Renovations, Debt Consolidations, Purchases, Refinancing. Easy Low Monthly Payments. Good/Bad Credit. If you have sufficient "Equity" ... YOU'RE APPROVED!! Servicing Ontario for over 20 years. CALL Toll-Free: 1-866-996-8226 - Seven Days a Week "Anytime". New Haven Mortgage Corporation.

PERSONALS

4 REASONS TO JOIN MISTY RIVER INTRODUCTIONS: You're single and you'd rather be in love; Thousands of people matched successfully in the last 12 years; See current photos and profiles; Meet local people in your own area. Call us today! (613) 257-3531, www.mistyriverintros.com.

ARE YOU LOSING a loved one to substance abuse? Our program has the highest success rate. Help is only one phone call away! 1-877-782-7409; www.narconon.ca.

CRIMINAL RECORD? Seal it with a PARDON! Need to enter the U.S.? Get a 5 year WAIVER! Call for a free brochure. Toll-free 1-888-9-PARDON or 905-459-9669.

SKILLED HELP WANTED

MAINTENANCE SUPERVISOR - Koch Fertilizer Canada Ltd. - Brandon, MB. Producing agricultural fertilizer products since 1967. Reporting directly to the Maintenance Leader, this position oversees a diverse group of tradespeople. Must have 7 years experience, be technically strong in all aspects of plant maintenance with a good understanding of mechanical equipment and reliability programs. Experience in fabrication and construction of process equipment or millwright experience would be an asset. Fax resume 204-729-2944 or email: HRBrandon@kochind.com.

STEEL BUILDINGS

BUILDINGS FOR SALE! "Beat next SUBSTANTIAL increase!" 20x30x12 $5,100. 25x40x14 $7,800. 30x50x14 $9,500. 35x56x16 $12,900. 40x60x16 $16,990. 50x140x19 $46,900. 60x100x18 $38,700. Others. Ends optional. Pioneer...1-800-668-5422.

FUTURE STEEL BUILDINGS Durable, Dependable, Pre-engineered, All-Steel Structures. Custom-made to suit your needs and requirements. Factory-Direct affordable prices. Call 1-800-668-8653 ext. 170 for free brochure.

VACATION/TRAVEL

ALL INCLUSIVE PACKAGES - Book Online at www.canadatravels.com and save more on your vacations. Use code NCA74327 for discount or call us toll-free at 1-800-563-5722.

DESTIN. Edgewater Beach Condos, beachfront 1-3BRs w/private balconies. Snowbird Seasonal Rates December-March! Heated pool, activities include golf/lunch groups, bingo, see web for other activities. www.edgewaterbeach.com. 1-800-822-4929.

FLORIDA RESORT STYLE LIVING: Everyone has deals. We have DEALS AND LIFESTYLE! Follow your dreams to FLORIDA. Blue Heron Pines Golfing Community, Punta Gorda. Toll-Free 1-800-635-4834.

TIMESHARE FORECLOSURES - Save 60-80% off Retail! Best Resorts & Seasons! Call for FREE catalogue today! 1-800-496-5964. Browse hundreds of worldwide properties online - www.holidaygroup.com/ocn.

• IT'S AFFORDABLE • IT'S FAST • IT'S EASY • IT'S EFFECTIVE • ONE BILL DOES IT ALL

• *All Ontario $429* • Regional Ontario or National Packages Available! • www.networkclassified.org

Call the *Winchester Press* for details

Auction Sales

AUCTION SALE
TRACTORS, FARM MACHINERY, CATTLE, HAY, HOUSEHOLD EFFECTS AND MORE
Civic #16191 County Road 18, Harrison's Corners. From Harrison's Corners travel west on County Road 18 approximately 1 km – OR – from Lunenburg travel east approximately 4 km. Watch for signs.
SATURDAY, OCTOBER 18
commencing at 10 am

Tractors: JD 2120; David Brown 780.
Machinery, Feed and Outdoor Articles: JD 330 round baler; NH 273 small square baler; NH 38 flail chopper; White 256 12' hydraulic disc; small trailer style GW crop sprayer; Badger BN542 forage blower; JD 34 forage harvester with 1-row corn head and hay head; 2 good Kaster forage boxes on good 10-tonne running gears; Kneverland 3-furrow semi-mount variable width plow; NH 355 grinder mixer; NH belt driven sickle bar mower; McKee single auger snowblower; set of pony harrows; small utility trailer; Farm King rolling mill; hydraulic round bale tuber; Brandt 7"x50' grain auger; round bale feeder; small French sleigh; quantity of used lumber; quantity of used tin; Sears rototiller; JD 160 riding lawn mower; 6500 watt generator; Lincoln 225 electric welder; pressure washer; cut off saw; drill press; trailer hitch for truck; air compressor; assorted hand and power tools; wheelbarrow; quantity of small square bales of straw; quantity of dry large round bales of hay; quantity of wrapped large round bales of hay.
Cattle: 12 Charolais X Blonde cows with 12 Charolais X Blonde calves; approximately 10 cows and calves will be sold separately with others being sold in sets. Cows have been exposed to Blonde bull since mid May. Cattle will be sold at 1:30 pm sharp!
Antiques and Household Effects: Including antique homemade cupboard; shamrock table; beautiful bureau dresser with mustache pulls; large mirrored back dressing table; 2 antique reupholstered couches (one with matching chair); 4-piece settee set; floral antique bedroom chair; pine pedestal tavern table; Vilas table and chairs; child's rocker; 2 wooden armchairs; small mirrored dresser; gingerbread clock; 2 bar stools; 1 stepstool; antique wooden pump; 2 freezers; other pieces of furniture; linens and bedding; pictures and prints; good assortment of glass and china including Flow Blue, Spode, Carnival, Occupied Japan, crystal; salt and peppers, cups and saucers, depression glass, washbowl and pitcher with chamber pot and more. Many other articles too numerous to mention.
Owner and Auctioneer not responsible for loss or accident.
Canteen and Washroom
TERMS
Cash or Cheque with Proper ID
PROPRIETORS
Mrs. Verna and the late Jack Conroy
AUCTIONEER
Peter Ross Auction Services
Ingleside, Ontario
613-537-8862
www.theauctionfever.com
30c

Auction Sales

AUCTION SALE
ANTIQUES, COLLECTIBLES, MODERN HOUSEHOLD FURNISHINGS, LAWN AND GARDEN EQUIPMENT, HUNTING RELATED ARTICLES, LARGE ASSORTMENT OF HOCKEY AND SPORTS CARDS AND MORE
To be held at our facility, 15093 County Road 18 east of Osnabruck Center. From Highway 401 take Ingleside exit 770, travel north on Dickinson Drive approximately 1-1/2 km to Osnabruck Center, turn east on County Road 18 and travel approximately 1/2 km. Watch for signs.
FRIDAY, OCTOBER 17
commencing at 10 am

Antiques and Collectibles: Beautiful oak bow front chest of drawers; 2-door wardrobe; corner whatnot; drop leaf table; French Provincial loveseat; barrel style butter churn; crocks and jugs; nice assortment of glass and china; pictures and prints; large assortment of hockey and sports cards.
Modern Household Effects: TV; bar fridge; hide-a-bed (nice); large assortment of pots, pans and new small kitchen appliances; brand new cottage kitchen (3-in-1 fridge, stove and sink, never used, paid over $900); hundreds of brand new small tools and household articles, still in boxes.
Outdoor and Miscellaneous: 16' fiberglass canoe; Ariens rear-tine rototiller; MTD 5 hp rototiller; large air compressor; electric chicken plucker; 2 archery targets (wolf and deer); plastic floating duck decoys; 2 tree stands; chain saw; large box full of fishing tackle; small electric trolling motor; outdoor wildlife camera, new GPS system (still in box); large assortment of hand, power and garden tools. Many other articles too numerous to mention.
Note: Hockey and Sports cards sell first at 10 am sharp to be followed by balance of sale at approximately 10:30 am.
Owner and Auctioneer not responsible for loss or accident.
TERMS
Cash or Cheque with Proper ID
PROPRIETRESS
Mrs. Shirley Hamilton
AUCTIONEER
Peter Ross Auction Services
Ingleside, Ontario
613-537-8862
www.theauctionfever.com
30c



Happy 93rd Birthday Dad
Wilbert (Wib) Foster
October 14, 2008
Love and best wishes from your family

Debt Problems? Avoid Bankruptcy!

- Proposals to creditors to avoid bankruptcy - Budget and credit counseling
- Bankruptcy services

For a confidential assessment of your personal financial condition, or that of your company, please contact:

Gail Dagg - Senior Administrator, Credit Counsellor
David Brown, CA - Trustee in Bankruptcy, Credit Counsellor

Collins Barrow Brown Inc.
Trustee in Bankruptcy

FREE CONSULTATION

475 MAIN ST., WINCHESTER and
301 MOODIE DR., NEPEAN (HEAD OFFICE)
613-820-2200 www.collinsbarrowbrown.com

TOWNSHIP OF North Dundas
P.O. Box 489, 636 St. Lawrence Street
Winchester, Ontario, K0C 2K0
Tel. 613-774-2105 Fax 613-774-5699
www.northdundas.com info@northdundas.com

NOTICE OF CLOSURE

As of October 31st 2008, the
Mountain Landfill Site
Will be permanently closed, due to reaching its site capacity set by the Ministry of the Environment.

Any questions contact:
Doug Froats
Director of Waste Management
613-774-5157



CHESTCREEK FRESH HEIFER SALE

SELLING AT HUGH FAWCETT SALE ARENA
WINCHESTER, ONTARIO

Note Day
Wed., October 15
12 noon

- **Selling 25 fresh 2-year-olds from Chestcreek and 18 P.B. heifer calves from 1 to 4 weeks old. These are good heifers from proven sires. They are fresh, vacc. and milking well.**
- **Also selling 10 close and fresh 2-year-olds from Fawcettview.**
- **More fresh cows already consigned. Lots of milk this time.**
- **10 P.B. heifers from 4-10 months old, good sires and pedigrees. Delhu Holsteins.**
- **1 service age red P.B. Holstein bull**

MORE CONSIGNMENTS WANTED CALL:

SALE MANAGER
HUGH FAWCETT AUCTIONS INC.
WINCHESTER, ONTARIO • 613-774-3363 • Fax 613-774-5537
www.hughfawcettauctions.com

W.J. JOHNSTON SURVEYING LTD.
ONTARIO LAND SURVEYORS
Member, Consulting Surveyors of Ontario

WILLIAM J. JOHNSTON, O.L.S., O.L.I.P.
WILLIAM A. (SANDY) JOHNSTON, C.S.T.

2250 Hwy. 31 *(at Rideau Auctions)*
P.O. Box 394
Winchester, Ontario, K0C 2K0
Telephone: 613-774-2414
Fax: 613-774-2356
1-866-268-6915
wjjhnstn@yahoo.com

Subdivision Planning, Cadastral, Engineering and Control Surveys Drainage Consultation

Kemptville Home building centre
2540 Hwy 43 W., Kemptville (613) 258-6000 1-800-810-4269
KBC www.kbchome.ca

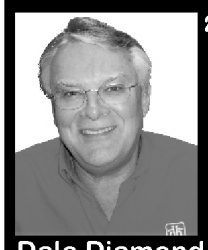

Dale Diamond
dale.diamond@kbchome.ca

Window and Door Specialist
JELD-WEN WINDOWS & DOORS
Dalmen
OSTACO WINDOORS INC.

MILLION DOLLAR FARM LAND AUCTION

Mountain Township, Dundas County, Winchester, Ontario
Directions: at #11749 County Road #38 (Holmes Rd.)
(auction to be held on site at residence)

on Thursday, October 23, 2008 at 11 am

- Legal Description - Part Lots 21 & 22, Conc. 6, Part W 1/2 Lot 22 Conc. 5 and Part Road allowance between Conc. 5 & 6 Plan 8R-3352
- Gross Acerage - 160
- Tillable Acerage - 156
- ALC - Grade 2 - Soil Type - Clay loam with high productivity
- Drainage Tile - all 156 acres systematically tile drained having drainage access via existing ward ditch that intersects the property
- Crop History - Corn & Soy Bean rotation
- Farm's Average Yield: Corn - 175 bushels, Soy Bean - 54 bushels
- Zoned - Agriculture
- 2007 Annual Property Tax - $5000.00 (+/-) with tax rebate
- Residence - 2 storey, 3 bedroom, 4 piece bath, large country kitchen, family room, office, pantry/laundry room, 200 amp service, corn fired furnace, attached garage. On well & septic. Detached Drive shed (35 ft. x 75 ft.) with 16 ft overhead door.

Probably one of the best farms you will find in the area. Land has a long history of excellent yields with easy access to all areas. Bidders are invited to inspect in order to be fully informed as to the condition of the property prior to auction date. For private viewing, terms & conditions, please call our home office at 1-613-267-6027.

Auctioneers & Qualified Appraisers
Jim & Trevor Hands:
THE VOICES OF EXPERIENCE

PHONE: 613-267-6027, 613-267-1335
FAX: 613-267-6931
www.jimhandsauction.com

ATTENTION! NEEDED...

Purebred and Grade Holstein heifers bred 5 to 8 months and Purebred and Grade Holstein open Heifers of all ages Springers available

CALL



Cornwall Cattle Co.
Jason Maloney
St. Andrew's West
16925 Maloney Rd.
Office: 613-937-3338
Cell: 613-362-0487

Nordik Windows is now accepting applications and resumes for immediate openings:

ASSEMBLY LINE WORKERS

- Ability to read a measuring tape a must
- Full-time positions
- Open to men and women
- Salary starting at $10.00/hour (40-hour week)
- Must have own transportation

Apply in person or phone

Nordik Windows Inc.
104 Clement Street
Vars, Ont., K0A 3H0
Tel.: 613-443-1066
Fax: 613-443-1071

SCHOOL BUS DRIVERS
$400.00 PAID TRAINING!

STOCK On the Journey of Learning

Stock Transportation

Has opportunities available for:
Stay-at-home parents
Retirees
Or anyone who wants to supplement their income
Work around other part-time work

Call our recruiting hotline:
613-222-6743
or apply at the location nearest you today!



•Gloucester
1670 Comstock Road

•Greely
6906 McKeown Drive

•Nepean
101 Alti Drive

•Iroquois
5551 Carman Road
Ph: 866-274-5288

EOE

Email: ottawahr@stocktransportation.com

NO FEE INVESTING

'OVER 25 YEARS SERVING THE AREA'

BRUCE R. KERR INSURANCE AND INVESTMENTS

BRUCE R. KERR Insurance & Investments

DEPOSIT BROKERS

456 Main St. E. Winchester
613-774-2456
1-866-697-2456
www.brucekerrinsinv.com



Bruce R. Kerr

• LIFE • DISABILITY • GROUP • INSURANCE • GICs

3.45% 30-DAY SHORT TERM GIC | **4.26%** 1 YR. | **4.50%** 3 YRS. | **4.70%** 5 YRS.

Hours: Mon.-Fri. 8:30 am-5 pm; evenings and Saturdays by appointment

Some minimums apply. Rates subject to change.



Thank You

23 Van Winden Racing would like to thank all their supporters who helped in our effort to take part in Targa Newfoundland 2008. We completed and won first in class (classic small displacement modified) driving our 1966 NSU TT. Targa Newfoundland is a first class rally racing venue, and we were overjoyed to be able to compete. Pictured in the photo are Kurtis McPhee (left) and Kees VanWinden.

UNITED COUNTIES OF STORMONT, DUNDAS AND GLENGARRY

Notice of Proposed Sale of Surplus Land

Section 268 of the Municipal Act, 2001

Take notice that the Council of the Corporation of the United Counties of Stormont, Dundas & Glengarry proposes to dispose of the following parcel(s) of land in accordance with County Policy No. 1-14, and the provisions of Section 268 of the Municipal Act, 2001.

Former Township of Winchester, Township of North Dundas

Specifically described as Part of Lot 4, Concession 7, in the former Township of Winchester, now in the Township of North Dundas. More particularly defined as Parts 5 & 6 on Reference Plan 8R-1042.

Additional information is available by calling the undersigned at:
613-932-1515 ext. 207
Mr. Frank Lenneau,
SD&G County Roads Department

JOIN OUR TEAM

REQUIRED IMMEDIATELY

INSTALLER

• Licence not required but a definite asset.

This is an immediate opening offering full time hours with competitive wages and complete benefit package.

We will train you for the trade.

STOCKPERSON

Part-time employment could become full-time.

• No licences required
•Knowledge of computers not necessary
• Will involve some heavy lifting.

Full benefits package, competitive wages. Resume required. Please call, fax or email.

In person - between the hours of 8:00 am and 5:00 pm Mon. through Fri.
Fax: 613-658-3282 Email: thestovestore@ripnet.com

THE STOVE STORE unmatched

6 Beverly St., Spencerville
613-658-3101
1-888-370-9859
Website: www.thestovestore.net

TOWNSHIP OF North Dundas

P.O. Box 489, 636 St. Lawrence Street
Winchester, Ontario, K0C 2K0
Tel. 613-774-2105 Fax 613-774-5699
www.northdundas.com info@northdundas.com

Household Hazardous Waste

The Boyne Road Hazardous Waste Facility will be open for its last session in 2008 on

Saturday, October 11

between the hours of 9 am and 12 noon
for the residents of Dundas County to safely remove their hazardous waste.

Any questions, contact:
Doug Froats
Director of Waste Management
613-774-5157

TOWNSHIP OF North Dundas

NOTICE

Fire Hydrant Flushing

OCWA will be conducting scheduled maintenance of **Winchester and Chesterville fire hydrants** during the weeks of **October 6th to October 17th, 2008.**

This maintenance procedure is routine but may result in some temporary minor inconveniences such as reduced water pressure or "red" water. It is recommended that all customers check for clear-running water prior to use EACH day.

If coloured water is detected:

1) Please open your COLD water taps to clear the system.
2) The coloured water is not hazardous to your health.
3) This situation is temporary and should not last longer than two hours.

The staff of the Ontario Clean Water Agency and the Township of North Dundas thank you for your cooperation.

RIDEAU AUCTIONS INC.

Public Auction

Saturday, October 18, 2008 • 9:00 a.m.

Civic #2250, County Road 31, Winchester, ON
613-774-7000 or 1-800-567-1797

More than 250 vehicles and equipment from Federal Government and others
Primary list at: www.rideauauctions.com



Cars: 07 Fit, 6 kms; 07 Altima, 4 kms; 07 Impreza, 6 kms; 07 Acura TSX, 6 kms; 06 Benz B200, 6 kms; 06 Mazda 5, 6 kms; 06 PT Cruiser, 6 kms; 06 Impala, 7 kms; 06 Charger, 6 kms; 06 Corolla, 7 kms; 06 Yaris, 6 kms; 06 Audi A4, 6 kms; 06 Rio, 3 kms; 06 Accent, 3 kms; 05 Spectra, 3 kms; 05 Focus, 6 kms; 04 Sonata, 98 kms; 03 Civic, 105 kms; (2) 03 Gr Prix, 167 & 141 kms; 02 Intrepid, 150 kms; 02 Impala, 108 kms; 02 Spectra, 117 kms; (2) 02 Marquis, 225 & 243 kms; 02 Protégé, 167 kms; 01 Cavalier, 169 kms; 00 Acura, 113 kms; 00 Cavalier, 321 kms; 00 Intrepid, 284 kms; 00 Focus, 425 kms; 00 Cougar, 193 kms; 99 SW1, 243 kms; 99 Taurus, 154 kms; 99 Corolla, 228 kms; 99 Accord, 156 kms; 99 Cavalier, 22 kms; 99 Taurus, 154 kms; 99 Gr Am, 163 kms; 98 Town Car, 211 kms; 98 Stratus, 126 kms; 98 Contour, 152 kms; 97 Continental, 210 kms; 97 626, 191 kms; 97 Century, 143 kms; 97 Jetta, 154 kms; 97 Saturn, 154 kms; 97 Camry, 145 kms; 97 Cavalier, 178 kms; 95 Integra, 260 kms; 95 626, 250 kms; 94 Intrepid, 254 kms; 94 Mustang, 181 kms; 93 Sl2, 180 kms; 92 Cabriolet, 150 kms; 86 Merc 300, 236 kms; **Vans:** 06 Outlander, 5 kms; (2) 04 Caravan, 117 & 121 kms; 02 E350, 94 kms; 02 Caravan, 222 kms; 01 Savanna, 172 kms; 01 Astro, 243 kms; (2) 01 Caravan, 72 & 113 kms; 01 Venture, 139 kms; (2) 00 Caravan, 234 & 167 kms; 99 Venture, 280 kms; 99 Safari, 165 kms; 98 Ram, 154 m; 97 Ram 2500, 33 kms; 96 Ram, 37 kms; **SUVs:** 06 Sante Fe, 6 kms; 05 Sorento, 147 kms; 00 Explorer, 160 kms; **Light Trucks:** 03 Silverado, 113 kms; 02 C2500, 67 kms; 02 F150, 34 kms; 01 F250, 251 kms; 00 F250, 234 kms; 99 Cheyenne, 178 kms; 99 C1500, 266 kms; 99 F150, 211 kms; 97 Dakota, 216 kms; 97 F250, 154 kms; 94 Cheyenne, 263 kms; **Equipment:** 05 Kioti CK20; Kubota BX2200 w/loader & mower; NH TC30, w/loader & backhoe, 8 hrs; Canox Welder; (2) Seeder; (2) Leveler; **Heavy Trucks:** 06 Peterbilt PB335, 187 kms; 04 F450, 473 kms; 99 GMC 2500, 179 kms; 97 IH 4900, 35 kms; 95 Ford L9000, w/plow, 164 kms; **Military Jeeps:** 85 Iltis, 61 kms; **Emergency Vehicles:** 91 Pacific Pumper, 63 kms; 89 Pacific Pumper, 37 kms; 89 Peterbilt 320 Pumper, 126 kms; 79 White Xpedit Rescue Unit, 32 kms; **Recreational:** 06 HD Softail, 8 kms; 05 HD Softail, 22 kms; 03 Katana, 11 kms; 05 Yamaha Scooter, 10 kms

15 - 25 Used RV's – motorhomes; travel trailers; 5th wheel, tent trailers; cargo trailers
06 Clipper 106; 05 TrailCruiser C19; 04 Mallard 245; 04 Pioneer, 18T6; 04 Clipper 106; 00 Prowler 255B; 99 Travelaire 269M; 97 Pace American; 95 Sierra 24F; 92 Bounder 34J; 92 Prowler 35J; 92 Award 30; 91 Golden Falcon, 295; 90 Regency 24; 90 Summitt 35; 78 Flatdeck

Some of the above mentioned vehicles are public consignments. List is subject to change. Website will be updated as new consignments are registered

Buyers Premium Applies - Terms: Cash; Visa; MasterCard; Interac for $500.00 deposit & Cash, Certified Cheque, Interac for balance due on vehicle

Viewing: Wednesday, October 15, 2008 9:00 a.m. to 4:00 p.m.
Thursday, October 16, 2008 9:00 a.m. to 4:00 p.m.
Friday, October 17, 2008 9:00 a.m. to 4:00 p.m.

Pictures and description of items available at www.icangroup.ca Click on Ottawa

O'FARRELL
Financial Services Inc.
Representing London Life Insurance Company and a range of financial companies

DERMID O'FARRELL • MATTHEW FELKER • TANYA PEARSON
Financial Security Advisors
• Life & Disability Insurance Planning • Retirement Planning
• Group Benefits • Estate Organization
292 COUNTY ROAD 44, KEMPTVILLE, ONTARIO K0G 1J0
613-258-1997 • Toll Free: 1-877-989-1997 • Fax: 613-258-6983
www.ofarrellfinancial.com E-mail: future@ofarrellfinancial.com

DUNDAS MINI STORAGE
1-800-566-4165
38 Units Available
- 24/7 Monitored Access
- Security Cameras
- Security Lighting
- Enclosed Perimeter
- Lighted Interiors
- Interac and Major Credit Cards Accepted

Located 1km East of Chesterville at 13564 Hwy 43

LONDONDERRY
Chimney & Foundation Services Inc.
Specializing in:
Chimney sweeping, repairs & liners
Foundation leaks & cracks
Weeping tiles & parging
Small renovations
Now WETT Certified & Fully Insured
Call for a FREE estimate
8 McDonald, Cornwall 613-938-0578

WINCHESTER & CHESTERVILLE FUNERAL HOMES
1283217 Ont. Inc.
Frank X. Curry
Prop./Funeral Director
613-932-6300
505 Church St., Winchester
613-774-2120
Fax 613-774-4059
Proudly Canadian and Independent
62 Queen St., Chesterville
613-448-2120
Fax 613-774-4059



WINCHESTER PRESS
REAL ESTATE LISTINGS

TOWNSHIP OF North Dundas
P.O. Box 489, 636 St. Lawrence Street
Winchester, Ontario, K0C 2K0
Tel. 613-774-2105 Fax 613-774-5699
www.northdundas.com info@northdundas.com

Holiday Closure

The Boyne Road Landfill Site will be **CLOSED Monday, October 13**. Regular garbage pickup will run as scheduled.

Thank you.

Doug Froats
Director of Waste Management
613-774-5157

Township of South Dundas

CORPORATION OF THE TOWNSHIP OF SOUTH DUNDAS

NOTICE OF PUBLIC MEETING CONCERNING A PROPOSED ZONING BY-LAW AMENDMENT

PART OF LOT 28, CONCESSION 8
12544 WINCHESTER SPRINGS ROAD
FORMER TOWNSHIP OF WILLIAMSBURG

TAKE NOTICE that the Council of the Corporation of the Township of South Dundas will hold a public meeting on the 4th day of November, 2008, at 7:10 p.m. at the Township Office, to consider a proposed Zoning By-law Amendment under Section 34 of the Planning Act.

This By-law will change the zoning for the property noted above. This farmland has been subject to a consent application which resulted in the severance of a small portion of the property from the vacant retained parcel, comprising bulk of the property.

This Zoning By-law amendment is needed to fulfill a condition of approval of the aforementioned consent application wherein no new permanent residential uses are to be allowed on the retained vacant farm parcel. The zoning is being changed by removing residential as a permitted use on the farmland. This Zoning By-law Amendment is not related to any Minor Variance, Official Plan Amendment or Plan of Subdivision.

ANY PERSON may attend the public meeting and/or make written or verbal representation either in support of or in opposition to the proposed amendment.

If a person or public body does not make oral submissions at a public meeting or make written submissions to the Township of South Dundas before the By-law is passed, the person or public body is not entitled to appeal the decision of the Council of the Township of South Dundas to the Ontario Municipal Board.

If a person or public body does not make oral submissions at a public meeting, or make written submissions to the Township of South Dundas before the By-law is passed, the person or public body may not be added as a party to the hearing of an appeal before the Ontario Municipal Board unless, in the opinion of the Board, there are reasonable grounds to do so.

A copy of the complete By-law is available for inspection at the Township Office during regular office hours.

DATED at the Township of South Dundas this 8th day of October, 2008.

Key Map

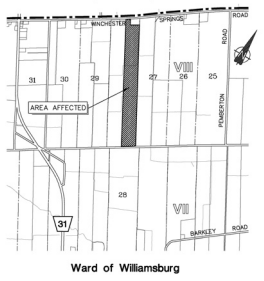

Ward of Williamsburg

Brenda M. Brunt, AMCT
Clerk
Township of South Dundas
Municipal Offices
4296 County Rd. 31
PO Box 160
Williamsburg ON K0C 2H0
Telephone: (613) 535-2673

Buy Smart! Sell Smart!
Call Alan LaPierre
Successfully selling real estate in your area since the 1980s.


Alan LaPierre
Sales Representative


$199,500, HERE'S VALUE - 42-acre hobby farm. Sparkling renovated farmhouse, hardwood/ceramic floors, enclosed porch, decking, barn w/loft, outbuildings, workshop. Seller looking for offers.


$319,500, STUNNING LOG HOME - on 18.9 acres, open concept main living area, hardwood floors, cathedral ceilings, sunroom, family room, porch, horse barn, sheds. The kids will love it.


$69,500, BUY YOURSELF A JOB - Great laundromat with equipment, washers/dryers. Work-in and live-in your own 2-bedroom upstairs apartment. Also great as investment property.


$259,000, YOUR ONE ACRE COUNTRY HOME - Hardwood/ceramic floors, family room, pellet stove, oak kitchen with island, dining with patio doors to huge deck, spacious living room. Call to view.

Alan LaPierre 613-448-3306
RE/MAX METRO-CITY REALTY LTD.
24-hour pager: 613-737-7200
www.remaxottawa.com www.ottawarealestate.org

ROYAL LEPAGE
GALE REAL ESTATE
Independently Owned & Operated Brokerage
Call Helen Kennedy
Sales Representative
613-448-3528 or 613-774-4253

CHESTERVILLE AND AREA PROPERTIES FOR SALE


13640 Loucks Rd. Chesterville
Country Property - 1 Acre,
4 bedrooms. Asking Price $229,900.
MLS 705596


117 Main St., Chesterville
Village Property - Four-plex
Asking Price $199,900.
MLS 701880


109 King St., Chesterville
Village Property - 3 bedrooms,
2 bathrooms. Asking Price $179,000.
MLS 705581


13709 Cty Rd. 9, Chesterville
Country Property - 2.79 Acres,
3 bedrooms. Asking Price $181,900.
MLS 698987



3542 Beckstead Rd. Chesterville
Country Property -2 Acres,
4 bedrooms. Asking Price $119,000.
MLS 702936


120 Main St., Morewood
2 houses, 3.8 Acres, Storage Buildings. Asking Price $349,900.
MLS 702446

Check out these properties on MLS, do a drive by or call Helen at 613-448-3528 for further information.

Thinking of Selling, Buying or Investing?
Call us today! You need to know the current market value of your property.
THINK 3 THINGS:
• Capability • Knowledge • Integrity
24 YEARS CONTINUED EXPERIENCE
Bankers, Lawyers, Appraisers, call us to know the true value.


'BUTCH' OLDFORD
Broker
DIRECT LINE
613-229-7795

ROYAL LEPAGE
GALE REAL ESTATE
BROKERAGE
INDEPENDENTLY OWNED AND OPERATED
613-774-4253
www.oldford.ca


CLAYTON OLDFORD
Sales Representative
DIRECT LINE
613-880-1880

THIS WEEK'S FEATURED HOMES:


BERWICK: Want a home and a great hobby shop? This is it! Features 2 (possibly 3) bedrooms, 1.5 baths, main-floor family room, big eat-in kitchen, attached carport, and a very large (approx. 26' x 30') insulated double garage - all this on a large lot with trees lining the perimeter. **$119,900**


WINCHESTER: Well-maintained charming home in the heart of town. Walk to everything. Features 4 bedrooms, 2 full baths, oak kitchen, big yard, large storage shed, 5 included appliances, newer front porch, gas furnace, and an interlock driveway matching the interlock street sidewalk. A must see! **$159,900**


CHESTERVILLE: Clean, tidy bungalow on a low traffic street. This 3-bedroom home features a rec room with gas fireplace and a beautiful back yard with extensive flower gardens plus two large garden sheds and a paved driveway. A value buy! **$159,900**

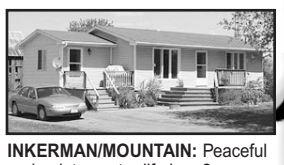
INKERMAN/MOUNTAIN: Peaceful and quiet country life in a 2-bedroom bungalow on almost 1.5 acres surrounded by farmland. This clean and tidy home features a large rear deck overlooking fields, newer bathroom, 2 extra rooms plus a workshop in the basement and a variety of mature and growing trees. **$179,900**

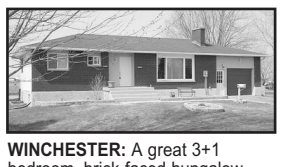
WINCHESTER: A great 3+1 bedroom, brick-faced bungalow within walking distance to the village but with an extra large country lot. Features a rec room with bar area, workshop area, living room with brick fireplace, attached garage and large lot with very big west-facing rear deck. **$194,900**


WINCHESTER: This spacious 3-bedroom, 2-bath brick bungalow is near the school and hospital. Along with the circular driveway and oversized attached garage, this home features a large dining area with wood fireplace, large rec room with wood fireplace and a HUGE sun room with gas fireplace that overlooks a hedged yard with mature trees. **$285,000**

Your First Choice in Real Estate

Fall Harvest Festival prize and contest winners

WILLIAMSBURG — The 2008 Williamsburg Fall Harvest Festival took place Oct. 3 and 4 with plenty of new attractions and many old favourites.

The winners of the kids' colouring contest sponsored by Pinkus Tire and Battery were: Caleb Guerin, Hailey Guerin, Morgan Byvelds, Shawn Weegar, Jacob Byvelds, Stephanie Ault, Erin Weegar, Madisyn DeJong, and Brittany Ault.

M. Westervelt took the heaviest potato contest with a 789-gram spud. Nicholas Thompson came in second with a 465-gram tater. The Williamsburg Post Office sponsored the contest.

The Merkley trio of Crystal (366 grams), Kyle (321 grams), and Travis (276 grams) came in first, second, and third in the heaviest carrot competition sponsored by the Williamsburg Post Office.

Larry Schell claimed top honours with his 1.913 kilogram zucchini. The largest zucchini contest was sponsored by the Williamsburg Post Office.





Brianna O'Neil (above, left) and Sam Markell took their place among the more than 30 entries in the parade. With her baton constantly in motion, Caitlin Moultin (above, right) lead a complement of dancers from Studio C.

Photos — Barbour

Jaime, Jacob, and Robin Garlough proved to be a triple threat and won first place in the best decorated-carved pumpkin contest, sponsored by Whitteker's Meat Market. Briana O'Neil placed second and Travis Merkley landed third.

Jessica Whitteker's 153-inch corn stalk was the tallest in the contest sponsored by Fireball Performance Automatics. Morgan Byvelds (150 inches) and Robert Byvelds (148 inches) placed second and third.

Sponsored by Fireball Performance Automatics, the largest sunflower contest winner was Al Crowder, followed by Kendra Buter in second and Dryden Buter in third.

Bob Walsh took top spot in the trivia questions regarding collectibles contest, sponsored by Green Triangle Design. Erika Walsh placed second and Dianne Van-Leyen landed third.

The Williamsburg Community Association-sponsored harvest poster contest had Dryden Buter winning first place in the under-six-years-old category. Katie Buter placed first in the seven-to-nine-years-old category followed by Travis Merkley (second), Briana O'Neil (third), Kyle Merkley (fourth), and Ty Dedecker (fifth). In the 10-to-12-years-old category, Chase DeDekker placed first, Kendra Buter took second, and Drew Dedecker placed third.

Williamsburg Garage sponsored the children's costume contest, in which Hailey Steward placed first in the five-and-under category. Dryden Buter took second and Areanna Toonders placed third in the same category. Crystal Merkley, Katie Buter, and Avery Kirkland took first, second, and third in the six-and-older category.

Kyle Merkley (children's category) and Marion Johnston (adult) proved they had the best fall harvest centrepiece. The children's category, sponsored by the Williamsburg Community Association, saw Kendra Buter in second, Chase Dedecker in third, Katie Buter in fourth, and Travis Merkley in fifth. Ellyn Wells placed second in the adult category, followed by Heather Wells in third, and Kelly Buter in fourth.

Margaret Rutley took top honours with her apple pie, followed by second-place winner Sheila Crowder, and third-place Faye Byvelds. Park Lane Villa sponsored the apple pie judging.

Steven White and Randy Doherty took top spot in the Allan Doherty Memorial Horseshoe Tournament sponsored by the Williamsburg Community Association. Steve MacMillan and Brad Keeler took an honourable second place.

The best decorated pole contest saw Judy Barkley taking top honours in the adult category, followed by Jamie Baldwin in second, Larry Schell in third, and Jamie Baldwin in fourth. In the nine-to-12 category, Alec McIntosh came out on top, followed by Travis and Kyle Merkley in second, and Chase, Drew, and Ty DeDekker in third. Dryden and Katie Buter placed first in the five-to-eight category. The contest was sponsored by the Williamsburg Community Association.

Parade winners

Winchester Springs Repair took the top spot for the best commercial float, sponsored by Marsden and McLaughlin Funeral Home and the Williamsburg Community Association.

The best non-commercial float went to Lyle VanAllen. This category was sponsored by Len Godard and the Williamsburg Community Association.

Terry Henderson won the best tractor entry category, sponsored by Canadian Tire.

Sponsored by Williamsburg Garage, Bert and Sandi Marcellus were the winners of the best animal entry.

Briana O'Neil was awarded the best individual youth; Cole Veinotte and Broady Casselman shared top honours for the best youth entry individual (eight to 16); the Williamsburg Otters and Scouts were the best youth entry groups; and Brendan and Cameron Shaver were the winners of the best youth group (ages one to seven). These categories were sponsored by the Williamsburg Community Association.

Harland Veinotte Transport took top honours in the best paraded transport, sponsored by the Williamsburg Community Association.

The People's Choice antique vehicle, sponsored by Fireball Performance Automatics, went to Hank Luimes, who also won the best paraded vehicle, which was sponsored by the Williamsburg Community Association.

Bill Smith won the 50-50 draw which was sponsored by the Williamsburg Community Association.



Happy 91st Birthday
To A Special Mom
Grace Dale
October 12, 2008
Love from
your Family

FORTHCOMING MARRIAGE



MORRIS / BOURGEAULT

Dan and Elaine Morris are pleased to announce the forthcoming marriage of their daughter, Erika to Bruce, son of Thelma Bourgeault (late Guy). Wedding to take place at the home of the bride's parents October 18, 2008 at 3:00 p.m. Reception at Agricultural Hall - Metcalfe Fairgrounds at 9:00 p.m.

Fagioni® INC.

HELP WANTED

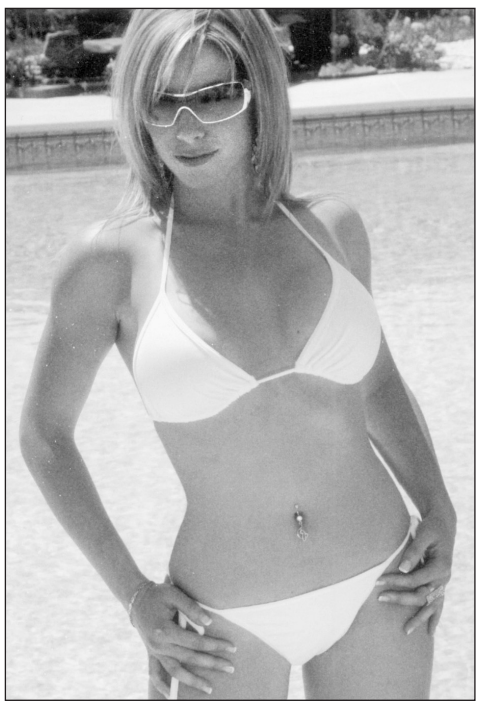

Full-Time Experienced Sewing Machine Operators

Fagioni Inc., a leading manufacturer of ladies intimate apparel and swimwear, seeks full-time experienced highly skilled sewers.

Salary commensurate with experience and qualifications.

Please fax resume to 613-826-0717 or apply in person to:

Fagioni Inc.
5641 Main St.
Osgoode, Ont
K0A 2W0

Fagioni® INC.

HOURS: Mon.-Fri. 9-5; Sat. 9-1

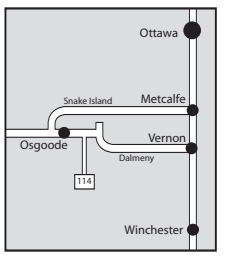

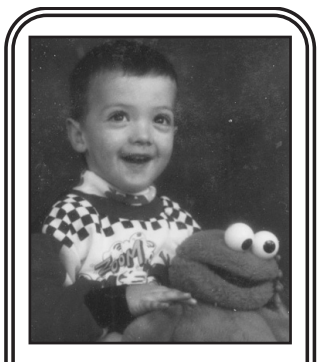

Happy 21st Birthday
Terrance Jordan
Love Nanny and Dennis and family

Find it First. Sell it Fast.
Use the *Press* Classifieds



Open Wedding & Reception

Family and friends of
Kelly Francis and Neal Bartholomew
and their children invite you to share with us our celebration of our marriage on Sat., Oct. 11, 2008 at the St. Andrew's United Church, Hallville at 7 pm.
Reception to follow at the Agricultural Hall, South Mountain at 8 pm.
All welcome. Best wishes only.

OBITUARIES

Antje "Anna" DeJong

Antje "Anna" DeJong, a resident of the Woodland Villa Nursing Home in Long Sault for the past six months, passed away on Fri., Sept. 26, 2008. She was 92.



She was born in Friesland, the Netherlands on Nov. 9, 1915, the youngest of nine children born to her parents Jan Jongsma and Jacobje Baron. Her father was a farmhand and her mother cared for the children. They lived humbly but had the basic necessities of life. Their food supply was taken from a large garden tended by her mother.

She married Roelof DeJong in May of 1940 when the Second World War was underway and the German invasion of the Netherlands had begun. These were very difficult times for all and life was humble. Roelof transformed a rundown houseboat with holes in the floor into a comfortable home. He built a barn and farmed in the marshes with two cows, a few chickens, and rabbits.

During the war years there were many people in need and Roelof and Anna responded by caring for a young four year old nephew Piebe whose mother had died. Roelof and Anna's home was a haven to many during the war years.

In May of 1948 they immmigrated to Canada, travelling across the Atlantic on an old war ship, and they landed in Quebec City. They lived in the Cornwall area farming on shares and then moved to a farm in Aultsville in 1951. The years in Aultsville were very difficult. They had come to Canada with only a few personal possessions and a small amount of money, and the farm was in very poor condition, but through hard work and determination they transformed it into a home. In March of 1957 they were forced to move by the St. Lawrence Seaway construction, this time to a farm west of Williamsburg.

In 1949 they were blessed with the birth of their first baby, Japke. They were overjoyed to have a child as they had been childless for nine years. Two years later Anne, was born. and two years later Bill. They were good parents, teaching their children love and respect, and that their purpose on earth was to love and serve God and therefore serve each other in love.

Anna's was a life of service to her husband and family. It was not easy as she was very busy on the farm. Often, in her younger years, she had to fill in when Roelof was at a church meeting, a TCS meeting, or working in the fields. She was patient, and provided stability in a warm, loving environment. She was frugal, and was ahead of her time when it came to the "three Rs". She was a determined lady but she was easy going and could laugh at herself. She loved listening to and singing old familiar hymns. She was a good cook and her Sunday soup; borekool, stampot, pareltje brie, and homemade yogurt were favourites. She also made great cream of wheat, and a delicious dandelion salad. There were always treats for the grandchildren — chocolates, speculaas, and cooke among other sweets.

In short, she lived a life of service to others. She loved God and did her best to do His will. She knew she wasn't perfect but strived to do right.

She is survived by her children Japke (Ralph) Tibben of RR2 Brinston, Anne (Dean) Keyes of RR1 South Mountain, and Bill (Tina) DeJong of RR3 Williamsburg, her grandchildren Andy (Judy), Michael (Stephanie), and Mark (Amy) Tibben; Kurtis, Ryan (Krystal), and Kristen Keyes, Jodi (Bob) Fetterly; and Billy (Katie) DeJong, and great-grandchildren Kassondra, Austin, Megan, Owen, Hudson, Daran, Samuel, and Kennedi. She was predeceased by her husband, her sisters Akke Paulesma, Dieuwke Bouma, Aaltje (Douwe) Sibma, Weitske DeJong, and brothers Wiebe, Johannes, Weitze, and Gerben Jongsma. She is also survived by many nieces and nephews.

Friends called at the Marsden and McLaughlin Funeral Home in Williamsburg on Tues., Sept. 30 and at Williamsburg Christian Reformed Church on Wed., Oct. 1 from 10 am until the time of the funeral service at which was officiated by Rev. John Noordhof. Interment followed at New Union Cemetery in Williamsburg. The honourary pallbearers were Piebe DeJong, Bill DeJong, and Dick Verbaan. The pallbearers were grandsons Andy Tibben, Michael Tibben, Mark Tibben, Kurtis Keyes, Ryan Keyes, and Billy DeJong.

Donations to Timothy Christian School would be appreciated by the family.

Doreen E. and David M. Summers

Husband and wife for 58 years, David and Doreen Summers passed away one day apart from each other.

Doreen E. Summers (nee Hanes) of Winchester passed away on Sept. 28, 2008 at the Winchester District Memorial Hospital. She was 80.

David M. Summers passed away on Sept. 29, 2008 at Dundas Manor in Winchester. He was 83.

Doreen was born in Inkerman on July 2, 1928 to Asa Hanes and Laura Crowder. David was born in Winchester on Aug. 25, 1925 to Ernest R. Summers and Isabella Wren.

They were married in Winchester on Aug. 30, 1950. Doreen was a proud housewife and homemaker and David worked as a lineman for Ontario Hydro.

David and Doreen were the beloved parents of Ken (Gloria) of Mountain and Cathy Summers of Hallville. They were the loving grandparents of David (Alison) and Shannon (Rob). They will also be missed by their granddogs Chief, Justice, Clyde, Marli, and "angels" Teddy, Felon, and Rudi.



Doreen was predeceased by her sister Pearl Thoms. She was the beloved aunt of Joan and Faye.

David was the beloved brother of Iris Harper, Gwen Saunders, and the late Howard (Olive).

A funeral service for the couple, led by Rev. Thurland Brown, was held at the Byers Funeral Home Chapel on Oct. 2, 2008, followed by interment at Maple Ridge Cemetery.

Pallbearers were grandson David Summers, grandson-in-law Rob Graham, neice Elaine Summers, Denzil Crowder, Sheldon McLeod, and Scott Hanes.

Community choir sings for food bank, House of Lazarus

HARMONY — Volunteers are needed for a community choir to perform two benefit concerts on Nov. 8 and 9.

Choir director Debbie Gallagher said that choir members "don't need to be able to read music, they just need to love singing."

"We are especially in need of male voices," she said, noting that the choir is a fun and unique way for high school students to complete hours for their volunteer requirements. "We are really looking for community-minded people who love to sing."

The Nov. 8 concert at Harmony Community Church will benefit the Dundas County Food Bank, while proceeds from the Nov. 9 show, set to take place at Bethesda Chapel, on South Gower Drive near Kemptville, will go to the House of Lazarus. Both concerts are at 7 pm.

Practices take place every Thursday evening from 7:30 to 9 pm at Harmony Community Church — at the corner of County Road 31 and Ormond Road. For more information contact Gallagher at 613-826-0446.

The Country Touch
LANDSCAPING SERVICES CHRIS ROACH
LANDSCAPE DESIGN, INSTALLATION & MAINTENANCE
INTERLOCK, DECKS, FENCING, GAZEBOS & MORE
BACKHOE, HIGH HOE AND BULLDOZER RENTALS
FIVE YEAR WARRANTY ON ALL BRICKWORK
FREE ESTIMATES
613-448-3878
TCTLANDSCAPING@AOL.COM

OBITUARIES
which appeared in the
Winchester Press
from 2002-2008
are archived on our web site.
Check out the
Winchester Press online edition at:
www.winchesterpress.on.ca

WINCHESTER PRESS
545 St. Lawrence St.
Winchester
613-774-2524
Our offices will be closed
Monday, October 13
for the Thanksgiving Holiday
Deadlines for our Oct. 15, 2008 issue:
Display ads - **Thurs., Oct. 9, 5 pm**
Classified ads - **Fri., Oct. 10, 4 pm**

Church Directory

DISCOVERY BIBLE FELLOWSHIP
Friendly, Caring, Accepting
Pastor: Tim Edwards
Meeting at
the 'OLD Town Hall' Building
on Main Street, Winchester
Sunday
10:00 am - Worship Gathering
Wednesday
Meeting at the Wesleyan Church Hall 6:30-8:00 pm
KIDS' CLUB
Faith Weaver Friends,
Ages 4-12 - Free
ADULTS
Bible Study with Nursery provided
613-774-0721
Please visit website for more info:
www.discovery-bf.org
27tfc

COMMUNITY CHRISTIAN REFORMED CHURCH
Dixons Corners
Pastor:
Rev. Clarence Witten
613-652-2400 (Church)
Sunday
10:00 am - Morning Worship
6:30 pm - Evening Service
25tfc

NATIONSIDE PENTECOSTAL CHURCH
13 Albert Street, Chesterville
Pastor: Rev. David Charles
613-843-9653
Sunday
10:00 am - Sunday School
11:00 am - Worship Service
For information 613-448-3725
28c

CHRISTIAN REFORMED CHURCH
Williamsburg, Ont.
Church 613-535-2227
Office 613-535-1882
www.williamsburgcrc.org
Pastor: Rev. John Noordhof
Sunday
9:30 am - Worship Service
7:30 pm - Worship Service
Please be our guest this week.
41tfc

WINCHESTER WESLEYAN CHURCH
Our Church Loves Kids, and Kids Love Our Church
Check out the updated
www.winchesterwesleyan.com
Sunday
10:30 am - Worship Service and Sunday School
Pastor: Thurland Brown
Children's Pastor: Amy Morris
613-774-3137
537 Main St., Winchester
33tfc

THE ANGLICAN PARISH OF NORTH DUNDAS
541 St. Lawrence Street
Winchester
Rev. Jon Martin
Please join us for
Sunday Worship
8:30 am - Book of Common Prayer
10:00 am - Family Service with Music and Sunday School
"To be a living Church, united in one congregation, reaching out to God's world."
613-774-2236
22tfc

HARMONY COMMUNITY CHURCH
Hwy. 31 and Ormond Road
613-774-5170
harmonychurch@bellnet.ca
Sunday
10:30 am - Morning Service
Nursery and Sunday School available
Web: www.harmony-church.org
27tfc

WINCHESTER BAPTIST CHURCH
Traditional Music-centred Services
Sunday
10:00 am - Adult Sunday Bible Study
11:00 am - Worship Service
Pre-school, Sunday School
Mondays 10 am-12 noon
Single Moms' Support Group
Everyone welcome
Pastors
Bud McKibbon
Mollie McKibbon
25tfc

UNITED CHURCHES
Office: 613-774-2512
Hours: M-W-F 9 am-12 noon
www.winchesterunitedchurch.org
Rev. Elaine Beattie
Supervising Minister for Emergencies
H: 613-535-9961
W: 613-535-2245
Worship Leader
Marc Calder
Sunday, October 12
WINCHESTER SPRINGS
9:30 am - Worship Service with Communion, Sunday School
WINCHESTER
11:00 am - Worship Service, with Communion and Baptism, Sunday School and Nursery
30c

ST. PAUL'S PRESBYTERIAN CHURCH
Winchester
Office: 613-774-3333
A warm welcome awaits everyone
Minister
Rev. Dr. Floyd McPhee
Sunday
10:00 am - Divine Worship
41tfc

DODGE CHRYSLER Jeep

WE'LL PAY YOUR WAY

WE'LL MAKE YOUR MONTHLY PAYMENTS UNTIL 2009!*

PURCHASE OR LEASE A NEW VEHICLE AND WE'LL MAKE YOUR MONTHLY PAYMENTS* UNTIL 2009!



Purchase for **$19,988**◊

(When you apply the We'll Pay Your Way* Rebate)

Or choose **$138**◊◊ Bi-weekly / 84 months

Purchase APR **6.75%**

(When you apply the We'll Pay Your Way* Rebate)

CONSUMER CASH UP TO **$7,250**†

Hwy: 8.4L/100 km 34 mpg△
City: 12.6L/100 km 22 mpg△

1 of 20 Chrysler vehicles that offer more than 30 mpg (HWY)

★★★★★ NHTSA 5 Star Front and Side Impact‡

ALL-NEW 2008 DODGE GRAND CARAVAN SE STOW 'N GO

• 3.3L Flex Fuel V6 engine • Automatic transmission • Air conditioning • Electronic Stability Program (ESP™) with all-speed traction control
• AM/FM/CD/MP3 stereo with 4 speakers • Front and side-curtain air bags • Remote keyless entry • Power heated mirrors • Full Stow 'n Go Seating and Storage
• YES Essentials™ seat fabric • 4-wheel disc brakes with ABS • Bucket seats • Tire pressure warning lamp • Roof rack





Purchase for **$24,988**◊

(When you apply the We'll Pay Your Way* Rebate)

Or choose **$172**◊◊ Bi-weekly / 84 months

Purchase APR **6.75%**

(When you apply the We'll Pay Your Way* Rebate)

CONSUMER CASH UP TO **$11,750**†



MULTI DISPLACEMENT SYSTEM
MDS improves fuel economy by seamlessly switching from 8 cylinders to 4 and back when needed.

★★★★★ NHTSA 5 Star Front Impact‡

2008 DODGE RAM 1500 QUAD CAB® SXT 4X4

• 345 hp 5.7L HEMI® V8 engine with MDS • Air conditioning • 5-speed automatic transmission
• Electric shift part-time transfer case • AM/FM/CD stereo with 4 speakers • Anti-spin rear differential
• 4-wheel disc brakes with rear-wheel ABS • Power windows, locks and heated mirrors
• Trailer Tow Group • YES Essentials™ seat fabric • Advanced multistage front air bags

Get up to 43 mpg on select Chrysler, Jeep and Dodge vehicles.△

SIRIUS SATELLITE RADIO ASK ABOUT OUR 1 YEAR COMPLIMENTARY SUBSCRIPTION WITH A SIRIUS SATELLITE RADIO

DODGE CARAVAN KIDS
PROUD SPONSOR OF MINOR HOCKEY ACROSS CANADA

chrysler.ca jeep.ca dodge.ca

VISIT YOUR NEIGHBOURHOOD CHRYSLER, JEEP®, DODGE RETAILER

Wise customers read the fine print: *, ◊, ◊◊, † These limited time offers apply to retail deliveries for personal use only on selected new 2008/2009 models from participating retailers. All offers exclude freight ($1350 for Grand Caravan and Ram 1500), licence, insurance, registration, any retailer administration fees, other applicable fees, up to $75 PPSA and applicable taxes. Retailer order/trade may be necessary. Retailers may sell for less. Offers are subject to change without notice. See participating retailer for specific details and conditions. *** We'll Pay Your Way is a limited time offer and applies to retail purchases/leases on approved credit of new 2008 Chrysler, Jeep, Dodge models (excluding Sprinter and Challenger) and new 2009 Dodge Caliber, Jeep Compass and Jeep Patriot models. Eligible finance customers will receive a cheque for up to 2 months payments at a maximum of $500/month. Eligible lease customers will have their first lease payment paid (to a maximum of $375) and will receive a cheque for up to 2 remaining payments up to a maximum of $375/month. The maximum reimbursement for lease/finance payments (including bi-weekly payments) is $1,125.00. Alternatively, customers can elect to receive a bonus cash rebate in the amount of $750.00. All amounts include taxes. Effective October 1st to 31st, 2008. Offer is subject to change without notice. See participating retailers for complete details.** ◊ Purchase prices include alternative We'll Pay Your Way rebate, may not be combined with subvented lease or purchase financing rates and apply only to 2008 Dodge Grand Caravan SE – Stow 'n Go (24G+GTS) and Ram 1500 Quad Cab SXT (26B+AHC+DSA) models. ◊◊ 6.75% purchase financing for 84 months available through Royal Bank of Canada to qualified customers on approved credit. Nine vehicles qualify for 6.75% purchase APR: 2008 Dodge Ram, Ram Heavy Duty, Grand Caravan, Chrysler Town & Country and Wrangler and Wrangler Unlimited, 2008 & 2009 Chrysler 300/300C and Charger and 2009 Dodge Caliber. 2008 Dodge Grand Caravan SE – Stow 'n Go (24G+GTS) and Ram 1500 Quad Cab SXT (26B+AHC+DSA) models equals 182 bi-weekly payments at $138/$172 based on cash purchase price of $19,988/$24,988 after application of maximum Consumer Cash Discount including alternative We'll Pay Your Way Rebate. Total obligations: $25,116/$31,304. Excludes freight ($1350), licence, insurance, registration, any retailer administration fees, other applicable fees, up to $75 PPSA and applicable taxes. Cost of borrowing: $5,128/$6,316. 6.99% Scotia Bank purchase financing for up to 84 months also available. Plus, ask about our rate subvention allowance program. TD – Canada Trust purchase financing as low as 6.99% for up to 84 months. † Consumer Cash includes alternative We'll Pay Your Way rebate. See participating retailers for complete details. ‡ Based on U.S. National Highway Traffic Safety Administration (NHTSA) scoring system for 2008 model year Dodge Grand Caravan and Ram 1500 Quad Cab. △ 43 mpg (Highway)/ 29 mpg (City) applies to 2008 Dodge Avenger and Chrysler Sebring sedans equipped with 2.4L DOHC Dual VVT 4-cylinder engine with 4-speed automatic transmission. Based on 2008 Fuel Consumption Guide ratings published by Natural Resources Canada. Transport Canada test methods used. Your actual fuel consumption may vary. ™ SIRIUS and the dog logo are trademarks of SIRIUS Satellite Radio Inc. ® Jeep is a registered trademark of Chrysler LLC.

CHRYSLER Jeep DODGE RVE STAR