The Leader

XXII, No. 18 MORRISBURG, ONT., FRIDAY, MAY 12, 1922

FOR SALE

Ten Fresh Milch Cows, Grade Holstein
and Grade Ayrshire
Two Cows due to freshen

Four Horses rising three and four years

Bay team rising nine and ten years

R. H. ASHTON,

Phone 38 Morrisburg, Ont.

Portland Cement

CANADA CEMENT COMPANY LIMITED PORTLAND CANADA CEMENT MONTREAL

Finest Quality--Lowest Prices

TIMOTHY SEED, RED, ALSIKE & SWEET CLOVER SEED

FIELD CORN—

SOUTHERN SWEET
WHITE CAP,
WISCONSIN NO. 7.
IMPROVED LEAMING.
GOLDEN GLOW
LONGFELLOW ....
ANGEL MIDNIGHT
COMPTONS EARLY
KING PHILIP.

GARDEN SEEDS IN BULK —

ONIONS,, PEAS, BEETS, CUCUMBERS RADISHES,
BEANS, CORN, (Golden Bantam and Stowell's
MANGELS, SUGAR BEETS, ETC.

THE BEST VALUE ON THE MARKET

Specially selected for Purity and High Germination.

R. H. BRADFIELD & CO.

THE HARDWARE STORE—OPPOSITE ST. LAWRENCE HALL

MORRISBURG — ONTARIO

SCHOOL BOARD

The regular meeting of School Board was held in the Public Library on Monday, May 8th, at 7.30 p.m.

Present—Dr. Gorrell, J. H. Meikle A. H. Hunter, W. J. Fetterly, Thos. Coligan, Mrs. Ashton, J. L. Casselman, F. H. Meikle, G. H. Merkley, and Mrs. Hilliard.

A. H. Hunter, W. J. Fetterly, That the minutes of last regular meeting be adopted as read.

Mr. H. B. Fetterly, Public School Inspector was present and conferred with the Board on matters pertaining to the Public School.

Accounts amounting to $1922.93 were passed.

The annual requisition on the Counties Council was read showing a total levy of $5215.08.

Thos. Coligan, Dr. Gorrell, that the requisition be accepted and forwarded to the Counties Clerk.

The Secretary reported the receipt of permit for Mr. Winspear from the Department of Education.

Letter was read from Mr. L. W. Rentner declining the offer of Mathematical teacher for the M.C.I.

Application was read from F. F. Tracy of Alberta. No Ontario qualifications.

Letter was read from McKay School Equipment Co. giving substantial discounts up to May 25th inst.

Letter was read, addressed to the chairman from Isabel Fowler Johnston, complaining as to the smallness of her April cheque, $139.10. The Secretary explained that as Miss Fowler did not complete her school year, she had been paid her salary in the proportion that the number of days she has taught, viz. 156, bears to the total number of teaching days in the school year, viz.: 190, which is according to the Statutes. The $139.10 being the amount due her to balance her account.

Miss Boyd, M.C.I. principal, stated that examinations started on Tuesday, June 13th, and asked if school could close on the Friday previous to June 9th.

J. H. Meikle, Mrs. Ashton, That the M.C.I. close on June June 9th.

The chairman, Mr. J. L. Casselman, delegate to the Trustees' Convention gave a report of his trip and of the Convention, and ifled a list of resolutions passed with the Secretary.

J. H. Meikle, W. J. Fetterly, that a vote of thanks be extended to Mr. Casselman for representing us at Toronto.

Mr. Casselman thanked the Board for this expression of appreciation.

Thos. Coligan, W. J. Fetterly, That the Chairman, Mr. J. L. Casselman Mrs. Hilliard, A. H. Hunter and J. H. Meikle, be a committee to go ahead and engage teachers for the M.C.I. for the coming school year.

ONE MAN KILLED ANOTHER SERIOUSLY INJURED

D. Clavette was killed, Jack Crawford had his legs broken and suffered other serious injuries and Earl Whitford was slightly injured this week when a 15,000 gallon water tank at the Beach Furniture Limited, factory collapsed The iron girders, woodwork and some 8000 gallons of water came down with terrific force. Both Clavette and Crawford were caught in the debris, while Whitford was on the edge, and escaped with slight injuries. Clavette was dead when removed and Crawford was in a serious condition. The cause of the accident is a mystery, as the frost casing offered no support to the tank, and none of the supporting iron work had been removed. Dr. C. J. Hamilton, Coroner, after viewing the remains, decided to hold an inquest.

FREE LECTURE

The Rev. Dr. Taylor of Toronto, will deliver a lecture in St. James Church Hall on behalf of the M.S.C.C. on Friday evening at 8 o'clock.

LOOK HERE

Now, don't forget the time is drawing near for the closing of the contest—May 22, for which Miss Libby MacGillivray is selling tickets. Now, every dollar means a lot, so start them going and make our local candidate the winner. Cheaper buying early. A one dollar ticket bought now will admit you to the big Chesterville Carnival and Horse Races, both days, May 23 and 24. A one dollar ticket purchased after the 22nd will admit you one day only. So get busy. Tickets on sale at Wood's Pool Room, and Duprau's grocery store.

STEAMER ELOISE

Starting May the 8th, 1922

Leaving Morrisburg—
8.00 a.m.
1.45 p.m.
4.15 p.m.

Leaving Waddington—
9.45 a.m.
2.30 p.m.
5.00 p.m

This meets Waddington Jitney, leaving at 9 a.m.; returning, arrive at Waddington at 4 p.m..

The Summer schedule will be out later on.

PORTER BROUGHT BACK TO CORNWALL

On Tuesday, Chief of Police Paterson of Cornwall returned from Montreal, bringing with him Howard James Porter, alias Charles A. Allison, who was wanted there on a charge of forgery. On December 31st last Porter cashed a cheque at Cornwall for $50, drawn on a bank in Vancouver, and that cheque was returned with the notation "not known, no such account." Then on January 4 he had cashed at the Canadian Bank of Commerce in Cornwall a cheque, originally made out for $5.00 and endorsed by R. Runions, but raised to $500. After cashing this cheque Porter left Cornwall, and was not heard of until arrested in Springfield. Wednesday morning he appeared before Magistrate Cline and pleaded guilty to both charges, but asked to be remanded for a week, stating that his uncle, Dr. Alexander Walker of the Radium Institute, Chicago, would send him the money. He was therefore remanded until Tuesday next, and is now in Cornwall gaol.

Porter was sent to Canada by the U.S. Immigration officials upon leaving Springfield gaol, and on arrival in Montreal, was arrested by Officers O'Donnell and Savard of the Montreal detective force, who turned him over to Chief Paterson.

WILLIAMSBURG COUNCIL

The Council met in Barkleys Hall, Boucks Hill on Saturday, May 6th 1922. Members all present. Minutes of previous meeting read and adopted.

The court of revision on the Southworth Drain was adjourned to June 10th to meet at Boucks Hill. Any person who was assessed for a dog and has not got one must appeal to Court of Revision after said date, June 10th. No dog tax will be refunded. The report of the engineer on the Osborne-McMillan drain was read and adopted and the Clerk was authorized to have a by-law prepared according to report. By-Law No. 804 was passed setting aside a certain sum to be expended on Township roads according to regulations of the Department of Public Highways of Ontario. A grant of $100 was made for East Town Line in 7th Con. The following accounts were passed.:

Adam Reddick, ground rent for stone	$ 4.00
Oliver Alguire 38½ rods wire fence	7.70
Roy Swerdfeger, 38 rods wire fence	7.60
John O'Shaughnessy, 39 rods wire fence	7.80
Morley Wells, farm bridge, Swerdfeger Drain	10.00
John Styles, work on road	11.70
John Styles, 30 bags cement for tile	27.00
Ezra McMillan, part payment as Road Supt.	62.50
Wm. Couglar, 40 rods wire fence	8.20
Walter Carr, assisting Engineer, McMillan Drain	10.50
Chas. McMillan, assisting engineer, McMillan Drain	2.25
Ernest McMillan, assisting engineer and board, McMillan Drain	22.75
Howard Saddlemire, dragging road	2.55
C. M. Whitteker, dragging road	1.25
Louis McIntosh, dragging	6.00
H. A. Gallinger, dragging road	5.95
G. P. Weagar, dragging road	5.95
Wm. Barkley, work on road	3.40
Fred McMillan, work on road	11.35
Wm. Irving, work on road	1.60
Frank Johnston, work on road	50
E. R. Marcellus, work on road	11.20
Melvin McIntosh, work on road	5.60
Geo. A. Casselman, work on road	3.00
Ernest Styles, grading road	11.25
H. A. Gallinger, salary as Assessor $90, postage $2	92.00
Chas. Bouck, dragging road.	3.20
John Black, winter work	2.00
Stanley Barkley, hauling tile	2.25
Sam Kyle, dragging road	9.00
Frank Fetterly, dragging rd.	3.75
Joe Featherson, 19½ rods wire fence	3.90
G. F. Barkley, dragging and 46 feet cedar	9.75
J. B. Barkley, 89 lbs spikes	4.45
Lyle Thom, dragging road	9.00
C. F. Marcellus, dragging rd.	9.45
Adam McHaffie, dragging rd.	21.00
G. W. Colquhoun, dragging road	10.80
Bernice McIntosh, 51 feet of cedar	5.00
Isaac Barkley, work on road	1.00
John Bowman, dragging rd.	7.90
H. P. Garlough, dragging rd.	7.85
W. A. Beckstead, dragging rd.	3.60
Mc Thom, express on Magnets	2.00
Mc Thom, relief of James family	1.20
Jas. Cunningham, dragging road and other work	6.00
L. C. McIntosh, relief of Richmire family while quarantined	43.52
G. T. R. upkeep crossing gates for March	29.62
Leader, printing	10.50
Sawyer-Massey o., for magnets for tractor	51.50
Sawyer-Massey Co., for Junior grader	82.40

The Council adjourned to meet at Boucks Hill on Saturday, June 10th, 1922 as a Court of Revision on the Assessment Roll and other business at 2 o'clock p.m.

M. S. BECKSTEAD, Clerk.

Last Call for Chesterville

Just a few more days, and the grand Spring Carnival
Staged for Chesterville

MAY 23-24

will be on. With its varied attractions, excellent in their grandness, far beyond anything ever before witnessed in our midst. Space will not permit, eye hath not seen, no mind can comprehend the magnificent grandeur of this most famous event of modern time. To fully understand what possibilities and achievements are wrapped up in the human mind, one will but need to see and study from beginning to end, the three great events of modern days, scheduled for Chesterville, Prescott and Brockville. Then, and only then, shall it all be understood.

Following is a meagre description of the Monster Program:—

Harness Events

1st DAY MAY 23rd, COMMENCING AT ONE O.'CLOCK EXACT ON TIME

2.17 Trotting Stake filled and closed, purse	$1000.00
2.20 Pace, Purse	400.00
2.30 Trot, purse	400.00
2.30 Pace, purse	400.00

Foot Ball Match—Chesterville vs. Dunbar.

2nd DAY MAY 24th, COMMENCING AT ONE O'CLOCK EXACT ON TIME

2.17 Pacing Stake, filled and closed, purse	$1000.00
2.15 Trot, purse	400.00
2.10 Pace, Purse	400.00
Green Race, purse	200.00

Entries to all class Races close on May 15th when horses must be named.

Horse Show and Lady Driving—four classes.

Roadster Class 15 1-2 hands and under. Prize $15 1st 8$; 2nd. $4; 3rd $3.

Standard Bred Class, mare or gelding. Registration of animal must be produced at time competition takes place. Prize $15—1st $8; 2nd $4; 3rd $3.

Carriage Class, any size horse to be driven by a lady Prize $15—1st $8; 2nd $4; 3rd $3.

Best single turnout complete outfit considered. Prize $15—1st $8; 2nd $4; 3rd $3.

Conditions—FREE entrance—Just pay way to the grounds and drive up into the show ring, THATS ALL.

Presentation of One Thousand Dollars in Gold.

Score cards scheduling each event properly, will be printed, numbered and ready for sale, on and after Saturday May 20th, and will be available at a small cost from any of the Candidates of One Thousand Dollars in Gold. A handsome cash prize of $25.00 will be donated by the management to the person who secures the score card with the lucky number on it. Each and every score card offered for sale will be differently numbered, and at 4 o'clock p.m., May 24th, the number which will win the prize, shall be publicly chosen in front of the Grand Stand, immediately after which the $25 in cash will be presented to the winner. Furthermore a most-modern dancing pavilion 60 feet by 40 feet will be erected on the grounds beautifully illuminated with electric lights, also a refreshment booth will be in operation for the comfort and convenience of those who may attend. The dancing pavilion will be open on both nights of the Carnival, and the best orchestra obtainable will be engaged to furnish music.—Popular prices.

Again attention is directed toward the Candidates of One Thousand Dollars in Gold. A ticket for $1.00 purchased from any Candidate will admit one to the grounds on both days of the Carnival otherwise a ticket purchased for $1.00 at the gate gains you admission on one day only. If you wish to take advantage of this buy from the girls. Candidates will cease to sell tickets on the evening of May 22nd.

Everything is now in readiness. Just waiting for the dates, May 23rd and 24th, 1922. Come and join the greatest throng of people ever seen before in any single place.

T. J. ELLIS, Chesterville, Ont.

BLUE WATER

A TALE OF THE DEEP SEA FISHERMEN

BY FREDERICK WILLIAM WALLACE.

[Copyright by the Musson Book Company]

How the Story Started.

Frank Westhaver, known as "Shorty," lives at Long Cove on Bay of Fundy coast with his mother and his uncle, Captain Jerry Clark. He and his chum Lemuel Ring, drink a bottle of rum, whereupon Frank's uncle tells him the story of his father's fondness for drink and how the "Grace Westhaver" went down off Sable Island with ten of her crew and her skipper. This has the desired effect upon Frank. The two boys pilot an Italian vessel into Anchorville to the astonishment of Captain Spinney, harbormaster. Frank finishes school with credit to himself and spends the summer as an apprentice to "Long Dick" Jennings. In August Clark takes him to Gloucester as spare hand on the Kastalia.

CHAPTER FOUR—(Cont'd.)

"Fine, fine," chuckled Captain Clark. "'Tis better than old Clancy, th' clerk in the office, c'd ha' done it. Ye'll keep th' run o' all th' bills, for me, Frankie, after this, an' I'll give ye charge o' all th' store tallyin' an' th' fishin' when we make th' grounds. Now, shoot up to th' store an' ask them t' let ye have their account, an' see ef they jibe with yer tally."

Shorty procured the store's account, checked it over, and discovered a few discrepancies in the prices of certain commodities. "Look here, Uncle," he said. "This feller has one hundred pounds o' butter at twenty and one-half cents a pound charged up as twenty-five dollars, an' it sh'd only come to twenty dollars fifty cents—four dollars fifty cents too much. He's got one dozen o' pickles at twelve and a half cents a bottle charged up as one dollar seventy-five cents, when it ought t' be one dollar fifty cents. Almost every item hez an overcharge of a few cents——"

"But they gimme a discount, Frank, 'cause I allus pay cash afore I sail 'stead o' settlin' at the end o' th' trip."

Shorty was not satisfied. "Yes, an' they take their discount out o' you by these overcharges. Did you ever check up these bill afore?"

"Waal," replied the skipper hesitantly, "I tallied th' stuff as it came down, but I niver bothered t' check th' bill. I allus cal'lated they was honest."

His nephew smiled grimly. "Let's walk up to this store, Uncle. We'll hev a palaver with them."

Into the store they went, and Captain Clark was greeted effusively by the proprietor. Shorty, as a common boy on a fisherman, was ignored.

"About my bill——" began Uncle Jerry.

"Ah, yes, Captain. Just step into my office!" The storekeeper rubbed his fat hands together and smiled ingratiatingly.

Captain Clark wasn't looking pleased, and he turned to Shorty. "Frank, jest go in an' settle up with this feller. Whatever it is, I'll pay."

The other gazed upon the grimy little figure in jersey and sea-boots.

"Who's this kid, Captain?" he asked in surprise.

"My nevvy," replied the skipper shortly. "He'll go over th' bill with ye an' show ye a few things." And he did.

The account was a long one, and Shorty went over every item, pointing out mistakes until the storekeeper was furious. It was very seldom that fishermen bothered checking up his figures, and the ignorant Jerry Clark was the last man he ever expected to doubt his honesty. When it was finished and Shorty had brought the bill down to some fourteen dollars less than originally charged, Captain Clark had his say.

"Now, sir, I've bin a-buyin' stores from you fur a consid'rable time, an' I've allus paid cash afore sailin'. I took ye fur an honest man, an' now I find ye ain't. Ye knew I warn't much o' a hand at figgerin', an' ye've bin takin' advantage of it. I'll pay ye this bill, but no more business will ye git from me, an' I'll take dam' good care ye don't get a good many more vessel's bills. A word from me about this will queer you with 'most every skipper out o' Gloucester, I cal'late. Frank, here's some money. Pay him, an' let's go."

The man was abject in his apologies and pleaded various excuses to account for the overcharges, but Captain Jerry was adamant. "Don't talk t' me," he rumbled. "Tell it to th' boy. He does all my business for me now."

They left the store at last, with the proprietor apologizing to the door. On their way down to the wharf Uncle Jerry spoke: "Now, Frank, that'll jest show ye how much good eddication does a man. Look at th' hundreds o' dollars I must ha' bin swindled out of, 'count of not bein' able t' keep track o' things. Ye did fine, my son, an' 'twas a proud man I was when I saw ye givin' that longshore shark his proper soundin's——"

Shorty strutted along proudly, and he winked knowingly at his uncle as he handed over the remainder of the money. "Yes, Uncle, an' I drew some o' th' shark's blood too! I made him gimme a discount o' fifteen per cent. off th' bill 'stead o' ten."

The big fishing skipper burst into a laugh. "Ye did? Waal, you little runt, ef you ain't th' limit! Ye Jewed him down, an' then took fifteen per cent. discount off'n him. Ha! ha! Oh, but you're a dog, Frank! A man'll need keep a-gripin' t' work t' wind'ard o' you afore ye're much older. Ha! ha! ha!" And Uncle Jerry chuckled all the way along the wharf.

That evening all the stores and gear were gotten aboard. The dories, refitted with thwarts, thole-pins, pen-boards, bow and stern beckets, painters, and oars, were brought alongside and nested upon the decks. After supper the gang, with but one or two exceptions, dressed themselves in their shore toggery and went up-town for a last "look around" and gossip before starting out on their long trip to the eastern Banks. Shorty wrote three letters—one to his mother, one to Miss Dexter, and one to Lem Ring—and, in company with his uncle, went up to the post office and mailed them. The balance of the evening was spent listening to a band concert in East Gloucester, and Shorty strolled among the crowds thoroughly enraptured with the beauty of the night. The soft wind from the sea, the moonlight, the gaily dressed summer visitors, laughing and chattering, and the stirring strains from the regimental band made an impression upon him which he dreamed over with subconscious pleasure as he lay in his bunk in the Kastalia's cabin. Since he had left Long Cove his eyes had seen many strange things, and as he turned them over in his retrospective mind he began to feel that life was good and well worth living.

CHAPTER FIVE.

Shorty was in the midst of a delightful dream, wherein he had got command of a vessel like the Kastalia, and he was taking the admiring Miss Dexter down to have a look at her when the pleasant fancy was rudely disturbed by the roar of his uncle's voice. 'Tumble out, all hands! Get underwa-a-ay! Come on now, fellers! Show a leg! Shake a stockin'!"

In the light from the cabin lamps the gang emerged yawning from their bunks and proceeded to don coats and sea-boots. Blinking at the clock, Shorty noted the hour—half-past three— and he pulled on rubber boots, coat, cap, and mittens and joined the mob shivering on deck. It was a dark morning; the moon had gone down, but the stars were shining, and a light breeze was ruffling the waters of Gloucester harbor. Captain Clark was standing upon the dock, and when the crowd mustered he gave the word. "Get her down to the end o' th' wharf. Slack away yer starn-lines. Haul away for'ard."

Warping the vessel down to the wharf end, they tugged and strained at the hawsers until she was far enough. The skipper then jumped aboard. "That'll do," he said. "Up on yer mains'l now!" Shorty cast the stops off, and when the great roll of canvas had dropped on to the cabin house the whole gang of twenty men tallied on to the peak and throat halliards. "Now then, up she goes!" And with three men fore-all to each halliard, the rest strung along the quarter alleys and hauled in unison to the encouraging shouts of some of their number. The mighty sail slowly climbed the mast to the creaking of blocks and the panting barks of "Walk her up now, bullies!" "Give it to her, fellers!" "Heave an' walk away with her!" While Captain Clark stood well aft and directed the operation with a "Hold yer throat, an' up on yer peak!" "Hold yer peak, an' up th' throat!" until the big mainsail was hoisted as taut as the halliards would take it.

"Come up yer slack!" cried the gang at the fife-rail. The fore-all trio held on while the pin-man took a turn and belayed, then all straightened up for a breather after the haul.

"All right," cried the skipper. "Jig her up now!" The jigs or peak and throat halliard purchases were manned, and they took up all the slack until the mainsail luff rope set up "bar taut" and the great canvas was stretched until the wrinkles ran from peak to tack.

"Well yer mains'l. Come up on yer lift now. Unship th' crotch an' tend th' sheet, some o' you!" On the order the fisherman's topping lift, which belays on the boom, was manned and the boom topped up and out of the crotch.

"Well th' lift. Up on yer fores'l now, fellers!" The foresail was soon hoisted and jigged, then the skipper sang out, "Up on yer jumbo, boys!" Make th' tail-rope fast t' wind'ard. Let go bow-line!" The forestaysail or jumbo was quickly hauled up and the tail-rope—an auxiliary sheet—was made fast to windward, and the Kastalia's bow swung out into the stream. Captain Clark took the wheel and spun the spokes over. "Cast off yer starn-line! H'ist yer jib! Draw away yer jumbo!" The stern-line was cast off the bollard by a dock lumper, the tail-rope was slacked away, and the jib hoisted. Under her four lowers the Kastalia worked her way out the harbor with the fresh morning breeze in her sails.

Shorty had been busy tailing on to halliards and casting off stops, and, as spare hand, it was his duty to pick up the gaskets, strops, heaver, and boom guys and stow them away until called for again. When he had put them in the cabin lockers he came on deck and looked back at the town fading into the half-darkness astern.

"Waal, son," said a man, slapping him on the back, "you're in for it naow. No seein' Glo'ster agin 'til th' salt's wet an' th' hold's full, so pray like blazes for full decks an' fishin' weather."

Up to the present Shorty had no idea where they were going, and neither his uncle nor the men had volunteered any information. Captain Clark made it a point of never telling anybody his intentions, and the men never asked him. If they did, his invariable reply was, "To the east'ard!" The successful Bank skipper is the one who keeps ears and eyes open, but mouth shut, and Jerry Clark was one of the successful ones.

With a breeze freshening with the dawn they rounded Eastern Point and passed the twin towers of Thatcher's Island, when the cook's whistle sounded for the "first half" to go down for breakfast. Shorty was among this gang, and regretfully he left the deck to take his place at the triangular fo'c'sle table, which had its base at the foremast and its apex at the pawl-post, both of which timbers had their massive sides festooned with beckets for the sauce, vinegar, pepper, and salt bottles. The "grub" was placed upon the oilcloth in great enamelware pots, and armed with knife, fork, spoon, plate, and mug, each man "dug in" until hunger was satiated.

(To be continued.)

Salt Is My Good Friend.

A handful of salt put around the roots of carnations about once a month will give fine blossoms.

A sprinkling of salt underneath a baking pan will prevent a roast from burning.

Salt with lemon juice will remove ink stains.

Salt will remove scorch from freshly ironed clothes if placed on scorched place, dampened, and the garment hung in the sunshine.

Salt will set the color in cotton clothes if used the first time they are laundered.

New ironware should be scoured thoroughly with salt if it discolors the dishcloth.

A teaspoonful of fine table salt added to kerosene lamps, and changed once a month, will prevent the lamps from smelling badly.

If a sprinkling of salt is added to the whites of eggs or whipping cream, it will help either to stiffen much more quickly.

A teaspoon of salt with one tablespoon of olive oil will remove discolorations on the dining table caused by heat. The mixture should stand on the spots several hours, and then be rubbed off with a fine piece of flannel.

Salt will remove fresh ink stains from a carpet.

Bags of salt baked in the oven are often more soothing to use in illness than a hot-water bottle.

Salt will remove stains from teacups.

Nothing will stick to new pans if a handful of salt with cold water is allowed to stand in them several hours and then rinsed out with clean cold water.

A test for the purity of salt is to place a tablespoon of salt in a glass of water. If the salt is unadulterated it will sink to the bottom of the glass, leaving the water clear, but if other material has been added to it the water will become cloudy.

The Woman of To-Day

Watch Your Children's Teeth.

Every member of the public, and especially the children, should be taught about teeth.

The poisoning which goes on from diseased teeth and gums spreads over the whole system, causing premature old age and degeneration of vital organs.

As soon as a child's teeth appear they should be attended to. His food should be regulated. Some of the foods eaten by children—and adults, too—favor the growth of harmful germs which attack the teeth.

These foods are white bread, white biscuits, sugary foods, sweets, and milky mixtures; but it must be remembered that their harm is minimized if the particles are brushed off after a meal, and if fruit is mixed with the meal or eaten immediately afterwards.

The kinds of foods which are not harmful are meat, fish, fruit, nuts, brown bread and stone-milled bread, coarse biscuits, vegetables, salads, salt, and almost everything which requires good, hard chewing, except toffee and sweets.

Fruit is most helpful, and should be taken by children after every meal, if possible. This brings about a copious flow of alkaline saliva which dissolves and washes away the particles sticking to the teeth and neutralizes the acid products of decay-producing germs. Some foods, like tea with bread and butter, hinder this flow of saliva, unless combined with fruits or vegetable acids such as lemon juice or portions of orange or of apple jelly.

While pyorrhoea is chiefly a disease of middle-aged and elderly people, it sometimes begins with very young persons. It is a disease of the tooth socket, which commences as a slight inflammation at the edge of the gum, showing that the latter is slightly infected by germs. This state of things causes no pain, but it should be regarded as a danger signal. Pyorrhoea loosens the teeth, destroys their sockets, poisons the breath and the whole system.

In this case—as with disease of the teeth—the best preventive is "friction." This can be brought about by giving solid or hard foods. Hard foods ensure the proper development of the jaws in children, and at the same time clean teeth and gums. The child's teeth and gums should be brushed vigorously after every meal, if possible, but more especially the last thing at night, so that the mouth may be clean during the hours of slumber. The teeth should be brushed all over and in all directions, especially downwards in the upper and upwards in the lower, like brushing out the teeth of a comb. The masticating surfaces of the back teeth should be brushed backwards and forwards and also across.

Brushing the gums is even more important than brushing the teeth. brush every square inch of the gums briskly but with a fairly light hand, both before and behind. They will acquire increased resistance to germs and so will defend themselves against attacks of pyorrhoea.

Salt and water is good enough for cleaning the teeth and gums. The strength should be about a teaspoonful to a tumblerful of water. After use, dry the brush by friction on the towel.

If a tooth is only beginning to decay it can be easily stopped, and if it is too badly decayed for stopping it is better to have it out than let it be an impediment to fearless chewing. The loss of temporary teeth before the proper time, however, often causes serious irregularities of the second set.

The dentist should be visited at least twice a year. His work will be as important in preventing future decay and pyorrhoea as in curing actual mischief.

Care of the teeth, as has been pointed out, is important first of all in childhood; but the same simple rules apply just as much to adults.

Home Remedies.

A teaspoonful or less of paregoric in hot water will nearly always ease an acute attack of neuralgia, especially when it is due to a nervous shock of some sort. The remedy is one that should not be often repeated, but kept on the emergency shelf for use when hot applications, ginger or other remedies are not available.—Mrs. L. T.

Always have a glass medicine dropper and a bottle of rose water in the medicine chest and in your traveling bag, then when you get a foreign substance in the eye, you will be spared much pain and discomfort by using the following simple and harmless method. Put into the dropper six drops of rosewater. Pull down the lower lid, float the liquid on the surface of the injured eye. After the rosewater has been in the eye a few seconds, use the empty medicine dropper to suck out the liquid, and the foreign substance will come with it.—Mrs. J. J. O'C.

The Task.

"I've tried so hard to make home happy for Cicily, and now to have her go away! Oh, I knew she was gay and frivolous, but she is mother's daughter—" Molly's voice broke, and she turned away abruptly. What would Judge Howell think of a girl who cried? He had been the kindest and most patient of friends since her father died; she did not know what she should do if she could not go to him when things were too hard for her to bear.

The judge was looking musingly out the window at a great maple.

"Did I ever tell you about Roy Armitage and Rex's tumble?" he asked.

Molly stiffened. To tell a story when she was quivering with pain over Cicily! "I don't remember it," she replied a bit coldly in spite of herself. The judge never had failed her before.

The judge smiled as he looked at the maple. "There was only a year between the youngsters," he said, "and from the first Roy had been passionately devoted to Rex. He would show off Rex's accomplishments as if he had been his mother. And indeed Rex was a clever little beggar with ways that few people could resist.

"When the boys were five or six years old they received a pony; it was a frisky little animal, but so small that a tumble from it wouldn't amount to much. Rex of course began all sorts of circus stunts on it.

"Roy confined himself to plain riding, but he was immensely proud of Rex's feats. He was boasting to me one day. 'Rex can ride bareback!' he declared. 'He can ride standing up!'

"Rex was standing up on the pony's back at the moment. The next moment he was on the ground, rubbing his head. I looked at Roy to hear what he would say. He looked back at me steadily. 'He still can,' he declared."

There was a little silence before the judge went on. "For twenty years Roy kept saying of Rex, 'He still can.' He said it through some pretty hard times, for Rex was wild. But in the end Roy's faith made a man of him."

The judge looked straight into Molly's troubled eyes. "Do you see, child?" he asked.

Molly drew a long breath. "You mean to keep on believing that Cicily—"

"Till one or the other of you dies. Though Cicily is only five years younger than you, she is living in a different age. It's a dangerous age; there's no doubt about that. But after all she is her parents' child, and if her sister believes in her and makes her feel her belief every moment—It's a good stiff job, Molly, child; are you equal to it?"

Molly's eyes met his. "I couldn't fail!" she cried. "I have to do it—for mother."

Dye Dress, Skirt or Faded Curtains in Diamond Dyes

Each package of "Diamond Dyes" contains directions so simple any woman can dye or tint her worn, shabby dresses, skirts, waists, coats, stockings, sweaters, coverings, draperies, hangings, everything, even if she has never dyed before. Buy "Diamond Dyes"—no other kind—then perfect home dyeing is sure because Diamond Dyes are guaranteed not to spot, fade, streak, or run. Tell your druggist whether the material you wish to dye is wool or silk, or whether it is linen, cotton or mixed goods.

Insects as Inventors.

The diving-bell was invented originally by the ordinary water-spider.

Thousands of years before human beings thought of this device for visiting the sea-bottom, the spider was in the habit of using a bell made of silk. It is thimble-shaped, and is anchored to the weeds by silken threads, with the opening downwards.

The water is expelled in a very ingenious manner. The hairs on the spiders body are long, with a hook at the end. By means of these the insect is able to surround itself with a cushion of air. It dives into the water and enters the bell, where it releases the air. This process is repeated until the bell is full of air.

In the bell the female spider lays her eggs twice a year, in the early part of the summer and in the autumn. The first batch of eggs is hatched by the summer heat, and the little spiders are soon building bells for themselves.

After laying the second batch of eggs, the spider seals up the opening in the bell, and waits for them to hatch out when it becomes warm again. While waiting, the spider is in a state of unconsciousness.

Minard's Liniment for Burns, etc.

Seven days of self-indulgence make one weak.

DYEING

YOU will be astonished at the results we get by our modern system of dyeing and cleaning. Fabrics that are shabby, dirty or spotted are made like new. We can restore the most delicate articles.

Send one article or a parcel of goods by post or express. We will pay carriage one way, and our charges are most reasonable.



When you think of cleaning and dyeing, think of PARKER'S.

Parker's Dye Works
Limited
Cleaners and Dyers
791 Yonge St.
Toronto

92

REDUCE 8 POUNDS A MONTH by taking
Price $1.00 Box CROWTOX Price $1.00 Box
and following the Crowtox Diet.
Sold by all druggists, or by mail,
ROSS MEDICINE COMPANY
75 Jarvis Street, - Toronto

Make it an every morning habit to shine with
2 IN 1 Shoe Polishes



CHICKS

No need to lose chicks. Raise every one into a strong profitable bird. Successful poultrymen everywhere bank on

Pratts Buttermilk Baby Chick Food

Sold everywhere on our money back guarantee. ADVICE FREE. Tell us your trouble.
PRATT FOOD CO. OF CANADA, LIMITED
Toronto

CORNS

Lift Off with Fingers

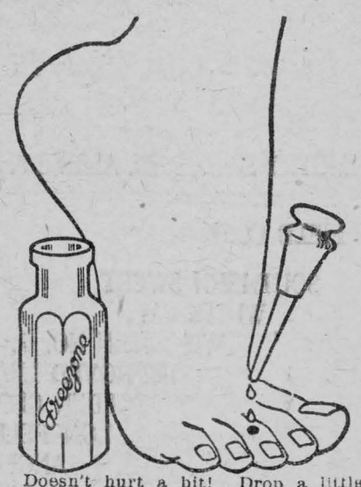

Doesn't hurt a bit! Drop a little "Freezone" on an aching corn, instantly that corn stops hurting, then shortly you lift it right off with fingers. Truly!

Your druggist sells a tiny bottle of "Freezone" for a few cents, sufficient to remove every hard corn, soft corn, or corn between the toe, and the calluses, without soreness or irritation.

Women should Insist

No matter what you buy in kitchen utensils, demand that each article carry the SMP trade-mark shown below. SMP Enameled Ware is safe to use; acids or alkalis will not affect it; it cannot absorb odors; cleans like china; wears for years. Tell the storekeeper you want either

SMP Diamond or Pearl WARE

Diamond Ware is a three-coated enameled steel, sky blue and white outside with a snowy white lining. Pearl Ware is enameled steel with two coats of pearl grey enamel inside and out.





SPRYWHEEL

A Single Wheel Tractor and Cultivator Combined.

Sprywheel does any work for which a wheel or hand hoe can be used

—Does Five Times As Much.

Small enough for the half acre home gardener—a labor saver and money maker for every market gardener, nurseryman and farmer, insuring Uniformly Thorough and Economical Cultivation.

For full information and Descriptive Literature

Agents Write Now

SPRYWHEEL. 52 COLBORNE ST., Dept. "C" TORONTO

Minard's Liniment for Dandruff.

Surnames and Their Origin

SEWARD

Variations—Seaward, Saward.
Racial Origin—English.
Source—A given name.

You might think from the spelling, Seaward, that the origin of this family name is obvious, that it meant "sea-warden" or "sea-guardian" either in its first use as a surname, or at least in its meaning as a given name, if it had been a given name prior to this.

It was at one time a common given name. But its meaning was not "sea-warden." In fact, it had nothing whatever to do with the sea, though it was a name which developed its greatest popularity in a sea-loving race, the Danes, who, like the Norwegian vikings, harried all the coasts of Northern Europe and established many settlements.

It really meant "guardian of victory," the first syllable coming not from the root "sea," but the root "sieg," which appears in so many old Teutonic names. But though very popular among the Danes at the time of their invasions and settlements of England, it was also to be found among the Saxons themselves, and even the Normans.

In the Middle Ages, at the period when family names were formed, the more usual spelling of this given name was "Syward" or "Siward." Of course, its first use as a surname was indicative of parentage.

SAYER

Variations—Sayers, Seger, Seagar, Sagar, Saers, Sears.
Racial Origin—English.
Source—A given name.

Here again is a family name which looks as though it might have been derived from some sort of occupation. But like that of Seward, however, it comes from a given name, in fact, from a given name with almost the same meaning as that from which the family name of Seward took its rise.

"Sigur," "Sygar" and "Saher" were quite usual spellings of this given name in the Middle Ages. The use of the "h" instead of the "g" was a normal philological development, and you must remember that in the Middle Ages, when the Teutonic languages were all of them nearer their primitive forms, the "h" was often more than a mere aspirate breathing. It was something of a gutteral as well.

The form "Saher," from which the family names in this group without the "g" have developed, shows signs of the French influence in the speech of the Teutonic Normans.

The other two were given names made popular in the days prior to the Norman conquest of England, and which persisted for some time afterward alongside the form "Saher."

As a given name it meant simply "the victorious one," and in its earliest use as a surname it indicated that a man's father bore it.

A Victorian Rebuke

As a little boy King George was much afraid of his grandmother, Queen Victoria. An amusing story of those days, says a writer, came to my mind when I heard that a gold sovereign had recently been found at the foot of the high grass bank near the southern boundary wall of the palace garden.

The date of the sovereign shows that it was undoubtedly one that King George's grandmother had presented to him when he was a boy of five. At that time the court was at Buckingham Palace. One afternoon a nursery footman took King George over to see Queen Victoria. After tea and a chat she gave her grandson a new sovereign and bade him go into the garden and play there for half an hour and then come back and say good-by to her.

Now, the sport that the prince most enjoyed whenever he visited the gardens at Buckingham Palace was rolling down the green banks. But since that kind of sport was exceedingly damaging to his clothes he had been forbidden to indulge himself in it. Now the temptation to have another good roll was too much for the prince; so as soon as he reached the gardens he went straight to the bank and kept running up it and rolling down it for half an hour. Then he went back to the palace and, after brushing himself carefully, went to bid his grandmother good-by.

On reaching Marlborough House a short time later, he discovered that he had lost the sovereign; but he knew that, if he told anyone of his loss, he should have to tell how he had been amusing himself. He decided to say nothing about it.

A week later his grandmother went to Marlborough House, and King George was sent down from the nursery to see her. "And what did you buy with the sovereign I gave you, Georgie?" she asked.

"Nothing, grandma," the prince replied with a sinking heart.

"You are keeping it then, I hope, until you find a really useful way of spending it."

The prince looked at his grandmother. To conceal the truth was one thing; to tell a downright lie was another. "I lost it," he blurted out and then told how.

No one could administer a severer rebuke in fewer words than Queen Victoria. Her censure of the prince did not last long, but when the prince left her his eyes were filled with tears of mortification.

How deep an impression Queen Victoria had made on her grandson may be judged from the fact that years later when the sovereign was found His Majesty admitted to a member of his household that he should long since have forgotten all about it except for the terrible few minutes he had spent with his grandmother.

Limited Range of Your Words.

How many different words do you use in your daily conversation? Between 1,000 and 2,000, but it is difficult to arrive at an accurate estimate. In country districts from 500 to 700 words are enough for the ordinary needs of conversation, while habitual readers of newspapers and good books collect a vocabulary of from 2,000 to 3,000 words.

Trades and professions may greatly increase the vocabulary of the persons engaged in them. Thus, some 4,000 words have been added to the dictionary to describe electricity and its kindred occupations. Artists and doctors use technical and scientific terms that increase the number of the words they use by 500 or 1,000. Authors often use 5,000 words or more.

There are only 6,000 different words in the Old Testament. The poet Milton used only 8,000, and Shakespeare in all his works employs between 15,000 and 16,000 different words.

What They Called Him.

A little girl was sitting on the doorstep nursing her infant sister, when a lady passing by stopped to speak to the child.

"How is baby to-day?" she asked.

"Quite well, thank ye, mem," replied the child.

"And what do they call him?"

"They ca' him a girl!"

Almost as Easy as Wishing

Your breakfast cup is ready without trouble or delay when

INSTANT POSTUM

is the table beverage.

To a teaspoonful of Instant Postum in the cup, add hot water, stir, and you have a satisfying, comforting drink, delightful in taste—and with no harm to nerves or digestion. As many cups as you like, without regret.

"There's a Reason"

Your grocer sells Postum in two forms,
POSTUM CEREAL (in packages)
made by boiling full 20 minutes.
INSTANT POSTUM (in tins)
made instantly in the cup by adding hot water

Canadian Postum Cereal Co., Ltd., Windsor, Ont.

NEURALGIA AND SCIATICA

Caused by Starved Nerves Due to Weak, Watery Blood.

People think of neuralgia as a pain in the head or face, but neuralgia may effect any nerve of the body. Different names are given to it when it affects certain nerves. Thus neuralgia of the sciatic nerve is called sciatica, but the character of the pain and the nature of the disease is the same. The cause is the same, and the remedy to be effective, must be the same. The pain of neuralgia, whether it takes the form of sciatica, or whether it affects the face and head, is caused by starved nerves. The blood, which normally carries nourishment to the nerves, for some reason no longer does so and the excruciating pain you feel is the cry of the nerves for food. The reason why the blood fails to properly nourish the nerves is usually because the blood itself is weak and thin.

When you build up the thin blood with Dr. Williams' Pink Pills, you are attacking neuralgia, sciatica and kindred diseases at the root. The value of these pills in cases of this kind is shown by the experience of Miss Beulah M. Fairweather, Cumberland Bay, N.S., who says: "A few years ago, following an attack of measles, I was left in a badly run down condition. I was weak and very nervous, and had no appetite. A doctor was called in and gave me medicine, but it did not help me. My blood was thin and my hands and my feet were always cold. Then to add to my misery I was attacked with neuralgia, from which I suffered greatly. I was reduced to a mere skeleton, and did not care whether I lived or not. I was in this deplorable condition when I began taking Dr. Williams' Pink Pills. It was some time before I could notice any benefit from the pills, but before a half a dozen boxes were used there was no doubt that they were helping me. Then I got six more boxes, and before they were done, I was once more enjoying good health and am now strong and healthy. I shall always feel grateful for what the pills have done for me, and urge all weak people to give them a trial."

You can get these pills through any dealer in medicine or by mail at 50 cents a box or six boxes for $2.50 from The Dr. Williams' Medicine Co., Brockville, Ont.

Newspaper Advertising Pays Dividends to Wrigley

Wrigley's chewing gum has started its fourteenth year of advertising in the Canadian newspapers. When they began very few people used chewing gum. To-day, few people do not get the pleasure and benefit of using Wrigley's "after every meal."

Regular consistent newspaper advertising convinced the Canadian public that Wrigley's is good and good for them. It has built the modern sanitary factory at Toronto—recently doubled in size.

If newspaper advertising will do this for the manufacturer of a single item selling for the small cost of five cents how much more can it do for the local purveyors of general merchandise who are selling many items, some of them running into hundreds of dollars on a single sale?

Horses and Babies.

Are horses peculiarly gentle with babies? It seems a fair question. Certainly the horses in this account, which a contributor sends us, were almost humanly solicitous of the welfare of the two young children who came into contact with them.

Our neighbor, says our contributor, had a field one corner of which came up to his dooryard. One day while he was ploughing he stopped when he reached the corner and, leaving the horses standing in the furrow, went to the pump for a drink. As soon as he returned he took up the plow handles and spoke to the horses. They did not move. He spoke again, sharply. Still they did not move. Astonished and vexed, he struck them with the whip. Still they stood immovable; and then he realized that something must be wrong. He went to their heads, and there in the furrow in front of them he saw his toddling baby boy!

The two-year-old daughter of a friend of mine had an experience a good deal more astonishing than that of the baby boy's. The little girl managed to stray away from in front of the house where she had been playing. There was a long search in which the police and the fire department joined; but it was unsuccessful. Finally, in a livery stable two miles away some men who were working there thought they heard a little cooing voice. They were horrified, for it seemed to come from the tail of an exceedingly vicious horse that even the grooms approached cautiously and with dread. The men looked into the stall and saw the baby patting the horse's hind leg and calling him "nice horsie," while he, with his head turned, watched her benignantly, not moving a muscle lest he should hurt her!

Here's to You!

Here's to you, as good as you are,
And here's to me, as bad as I am;
But as good as you are and as bad as I am,
I'm as good as you are, as bad as I am.

—Old Scotch Toast.

Gluttony kills more persons than do famines.

The Romance of Salvaging.

No branch of marine engineering is quite so full of romance as salvaging. Saving a vessel that has gone ashore is much like saving a life, and, as in the medical profession, ingenious and startling means are sometimes employed. The case of the Suevic, a twelve-thousand ton passenger liner, is a good example of what a salvage crew can do.

The vessel went ashore on the rock-bound coast of Cornwall and lay exposed to the full force of any gale that might arise. Arriving on the scene, the salvagers found that her nose was being pinched as in a vise and that she was bumping forward so heavily that her forepeak soon resembled a punctured tin kettle. The rest of her was free from the racks; but a gale would probably break her in two.

There seemed no hope of saving the entire vessel; but if the gale held off, the salvagers thought they might save the after part. Many days of anxious calculations followed. Finally a string of dynamite cartridges inclosed in rubber tubes was passed round the stricken ship just forward of the bridge. The tubes were to protect the bulkhead at that point and yet allow the explosion to be effective. The project was novel and delicate. As a result of it, however, the after two thirds of the Suevic, which contained the machinery, fell back from the bow third of her and was towed safely away from the rocks and out into deep water.

With the assistance of tugs, but under her own steam, the two thirds steamed sternforemost more than one hundred miles to a port with a dry dock. A new bow was built on a slipway in the usual manner. When the stern two thirds was properly prepared for the splicing they let the water into the dry dock. Then the new bow section was nursed in and gradually warped up until it was dead in line with the after section. The water was then pumped out of the dry dock. The two parts were drawn tight together so as to bring the holes in the strakes, or plates, of the new bow exactly over the holes of the corresponding plates of the stern section. The rivets were driven home. The splicing was done so carefully that you could not distinguish the joint.

When water was let into the dry dock the Suevic floated once more as a whole ship. A new life stream of steam circulated through her engine; her steel muscles moved once more, and she left as sedately as on the day that she was built. Romance of the sea? What more can anyone wish?

SAVED BABY'S LIFE

Mrs. Alfred Tranchemontagne, St. Michel des Saints, Que., writes:—"Baby's Own Tablets are an excellent medicine. They saved my baby's life and I can highly recommend them to all mothers." Mrs. Tranchemontagne's experience is that of thousands of other mothers who have tested the worth of Baby's Own Tablets. The Tablets are a sure and safe medicine for little ones and never fail to regulate the bowels and stomach, thus relieving all the minor ills from which children suffer. They are sold by medicine dealers or by mail at 25 cents a box from The Dr. Williams' Medicine Co., Brockville, Ont.

Economic Value of Paint.

The life and usefulness of practically all buildings, farm machinery and implements can be prolonged by the application of suitable Paint or Varnish. It has been estimated that the loss suffered yearly through the decay of wooden surfaces is far in excess of the annual fire loss. The best examples of the value of Paint as a preservative are the many farm buildings still existing throughout the country which are over a century old and are still in splendid condition. It is actually true that wood will last indefinitely if kept well painted.

Paint saves by protecting and at the same time it fosters self respect, through improving the appearance of our property. Farmers who doubt the value of Paint may gain enlightenment from the fact that bankers will loan from 10 to 50% more on land where farm buildings are well painted and kept in good condition than on land where they are not. The bankers' action is based not merely on the simple idea that the farmer's house and barns are likely to last longer through the use of a protective coating but upon the truth that the man who uses Paint and Varnish gives clear evidence that he is wise and thrifty and, therefore, a good risk.

Business Methods.

When the agent brought Mrs. Tarley her fire insurance policy he remarked that it would be as well for her to make her first payment at once.

"How much will it be?" she asked.

"About twenty-three dollars. Wait a moment, and I'll find the exact amount."

"Oh, how tiresome!" she exclaimed. "Tell the company to let it stand, and deduct it from what they owe me when the house burns down."

No life is fully balanced without a hobby of some kind.—Lord Burnham.

Guest: "I should like a suite of rooms that is clean and fresh." Clerk: "Front! Show the lady up to suite sixteen."

Minard's Liniment Relieves Neuralgia

ISSUE No. 18—'22.

RAILROAD MAN WAS CHEATED OUT OF MEALS

Discouraging Stomach Trouble Had L. N. Gagnon Going Down Hill Rapidly Until He Took Tanlac—Like New Man Now.

"I was cheated out of a good many meals while I had stomach trouble, but I'm making up for lost time now," said L. Napoleon Gagnon, 53½ Salaberry St., Quebec, a well-known Canadian Pacific Railroad man.

"For a long time I had been unable to get any satisfaction about eating and felt tired and worn out so I could hardly work. I was very discouraged, too, because I could see I was going down hill every day and there was no relief in sight.

"It certainly was remarkable the way Tanlac came to my aid. I am feeling like a new man now, have the appetite of a woodchopper and everything I eat agrees with me. I certainly never intend to miss a chance to put in a good word for Tanlac."

Tanlac is sold by all good druggists. —Advt.

It is a mistake to cut down a tree unless you know where you are going to get another one.

Men without number who were cast adrift on the sea without water have died of thirst; yet it is now possible to distill enough moisture from the breath to sustain life. The apparatus consists of a glass tube and a bottle. By breathing in air through the nose and expelling it through the tube into the bottle, a person can obtain as much as an ounce of pure water an hour.

MONEY ORDERS.

Pay your out-of-town accounts by Dominion Express Money Order. Five Dollars costs three cents.

Every man is a good pilot in a smooth sea; but when the wind blows, then we find out who knows the most.

MOTHER SEIGEL'S SYRUP

In thousands of cases Mother Seigel's Syrup has proved effective in permanently banishing digestive troubles even when they have been of long standing. If you suffer, put it to the test after your next meal. S-881

REMOVES INDIGESTION AND STOMACH & LIVER TROUBLES

MINARD'S "KING OF PAIN" LINIMENT

YARMOUTH, N.S.

The Original and Only Genuine.

Beware of imitations sold on the merits of MINARD'S LINIMENT

COARSE SALT
LAND SALT
Bulk Carlots
TORONTO SALT WORKS
O. J. CLIFF - TORONTO

America's Pioneer Dog Remedies

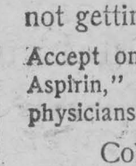

Book on DOG DISEASES and How to Feed Mailed Free to any Address by the Author. H. Clay Glover Co., Inc. 129 West 24th Street New York, U.S.A.

Classified Advertisements

IS THERE A VULCANIZER IN YOUR town? You can earn $25.00 daily. We teach you. Write Chief Instructor, Canada Vulcanizer, London, Ont.

MORTGAGES.

DO YOU WANT A FIRST OR second mortgage investment on good security? Write E. Norman & Co., Mortgage Bankers, 18 Richmond St. E., Toronto.

BELTING FOR SALE

ALL KINDS OF NEW AND USED belting, pulleys, saws, cable, hose, packing, etc., shipped subject to approval at lowest prices in Canada. YORK BELTING CO., 115 YORK STREET, TORONTO.

A Chance for the Girl.

An old lady of seventy was rather tearful as she bade farewell to her mother, aged ninety-five, whom she had been visiting. "Good-bye dear mother!" she said. "I hope we shall meet again."

"I hope so, my child," replied her mother, briskly. "They tell me you are looking very well."

Minard's Liniment for sale everywhere

G. F. (Glasgow) mentions the case of a detective who, after twenty years, remembered the face of a forger, and arrested the man when the crime had been forgotten.

CUTICURA HEALS WATER BLISTERS

On Face and Hands. Itched and Burned. Face Disfigured. Lost Rest.

"My trouble came in tiny water blisters which would break and form sore eruptions. My face and hands were affected, and the skin was sore and red. The eruptions itched and burned so that I scratched them, and my face was disfigured. I lost rest at night.



"The trouble lasted about three months. A friend asked me to try Cuticura Soap and Ointment, and after using three cakes of Soap and two boxes of Ointment I was healed." (Signed) Miss Agatha Tyler, R. F. D. 1, Box 59, West Lubec, Me.

Cuticura Soap, Ointment and Talcum are ideal for every-day toilet uses.

Samples Each Free by Mail. Address: "Lymans, Limited, 344 St. Paul St., W., Montreal." Sold everywhere. Soap 25c. Ointment 25 and 50c. Talcum 25c. Cuticura Soap shaves without mug.

WONDERFUL THE WAY IT HELPED HER

So Writes Mrs. Lemery of Brockville, Ontario, Regarding Lydia E. Pinkham's Vegetable Compound



Brockville, Ontario.—"I took Lydia E. Pinkham's Vegetable Compound for weakness and female disorders. I was so weak at times that I could not stand up. I had been this way for nearly three years and the different medicines I had taken had not done me any good. I found one of your little books in my door one day and thought I would give it a trial. I am now on my fifth bottle and it is wonderful the way it has helped me. I am feeling much better, have no weak spells and can do all my work now. I am recommending your Vegetable Compound to all I know and you can use my testimonial to help other women."—Mrs. Casey Lemery, 176 Abbott St., Brockville, Ontario.

Lydia E. Pinkham's Vegetable Compound is a medicine for women's ailments and has a record of nearly fifty years behind it.

Genuine

BAYER

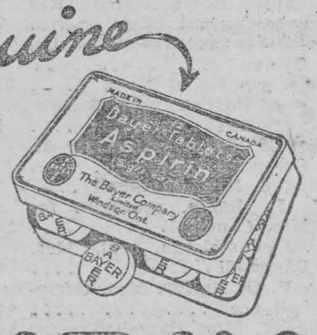

ASPIRIN

WARNING! Say "Bayer" when you buy Aspirin.

Unless you see the name "Bayer" on tablets, you are not getting Aspirin at all. Why take chances?

Accept only an "unbroken package" of "Bayer Tablets of Aspirin," which contains directions and dose worked out by physicians during 22 years and proved safe by millions for

Colds	Headache	Rheumatism
Toothache	Neuralgia	Neuritis
Earache	Lumbago	Pain, Pain

Handy "Bayer" boxes of 12 tablets—Also bottles of 24 and 100—Druggists.

Aspirin is the trade mark (registered in Canada) of Bayer Manufacture of Monoaceticacidester of Salicylicacid. While it is well known that Aspirin means Bayer manufacture, to assist the public against imitations, the Tablets of Bayer Company will be stamped with their general trade mark, the "Bayer Cross."

COLLEGIATE INSTITUTE

History—

Evelyn McIntyre 72, Lois McQuaig 70, Ruth Dawley 68, Gladys McQuaig 67, Marion Coligan 60, Helen Becker 50, Nellie Becksted 48, Iva Whittaker 45, Adah Bowman 44.

Form V, French—

Annie Carson 76, K. Farlinger, 68, L. Colquhoun 67, C. Farrar 60, B. Sargent 59, W. Marcellus 50.

Form V, Composition—

Annie Carson 77, C. Farrar 76, O. Zeron 75, M. Zeron 63.

Absent—K. Farlinger, W. Marcellus, B. Sargent.

Form IV, Composition—

Evelyn Marsh 80, Lucy Robertson 80; Gwynneth Davy 75, Marg. Lavis 73, Mildred Meikle 72, Phyllis Whitteker 72, Beatrice Little 72, Malcolm Campbell 72, Arnold Gordier 71, Alex. Farlinger 71, Luvia McMillan 71, Marion Lavis 70, Mary Shennette 70, Marion McHaffie 68,, Lloyd Merrill 67, Archie Shenette 67, Eva Burrett 66, Denzil Payne 66, Lola Fossitt 64, Lula Payne 63,, Patricia Coligan 61, Hazel Wells 61, Percy Ouderkirk 61, Ernest Eamon 58, Sadie Casselman 50Form 1, Composition.

G. Herring 88, A. Carson 80, P. Dillabough 78, H. Meikle 76,, H. Becker 76, W. Henophy 75, V. McGibbon 75, G. McQuaig 73, D. Dain 72, A. Ouderkirk 72, E. Pyper 72, E. Robinson 71,, M. Coligan 70, L. McQuaig 70, E. Beckstead 70, R. Dawley 70, H. Robertson 68,, A. Bowman 68,, P. Casselman 68, M. Weegar 60,, L. Salmon 60, J. Edwards 57, C. Clark 54, E. McIntyre 50.

Form IV, Geometry—

Lola Fosset 100,, A. Gordier 85, E. Miller 84, Dorothy Robinson 75, M. Campbell 72, O. Barkley 67, A. Farlinger 62, B. Little 62, L. Merrill 57, Luvia McMillan 54, Gwyneth Davy 50, A. Shennette 44, M. Lavis 30..

FINANCIAL STATEMENT

WOMENS INSTITUTE

June 1st, balance on hand	$69.88
33 Membership Fees, 25c each	8.25
Cash donations—	
Mrs. S. O. Casselman	50
Mrs. Challies	2.60
Mrs. A. J. Farlinger	86
Fee for membership,Mrs. Lane	25
Fee for membership, Mrs. C. J. Weegar	25
Sale of Ice Cream at Horticultural Show	30.60
Cash hand in by::—	
Mrs. Challies	50
Mrs. Brady	2.50
Mrs. Brady	50
Bank interest	1.49
One membership fee	25
Four membership fees	1.00
3-4 pound yarn, Mrs. Brady	1.05
Poppy Day campaign	57.85
For C. G. H., handed in by Mrs. J. H. Meikle	5.00
Cash for 8 Poppies, Jean Meikle sold	80
One Poppy wreath, St. James Church	2.25
Subscriptions to Canadian Home Journal	5.00
Miss Smith, 2 membership fees	50
One membership fee	25
Government grant	3.00
One membership fee, Miss G. Von Doran	25
Membership fees	1.75
Bank interest	1.19
Refund on Canadian Home Journal	1 00
Two membership fees, Miss Gillard and Miss Armstrong	50
Valentine food sale	100.60
Collection for relief of Mrs. Campbell	121.55
Cash handed in by Mrs. Challies re Mrs. Campbell	1.00
	$421.97

Expenditures

Berries for Dist. Annual, Mrs. C. Robertson, 24 boxes	$ 4.80
Mrs. R. A. Ashton, 10 pounds ham, 50 cents a pound	5.00
A. J. Woods, ice cream and cones for Horticultural show	22.20
Postmaster, for stamps	1.00
W. I. share of deficit on Chautauqua	6.20
A. C. Jenkinson, stationary	55
To Treas. of Poppy Day Fund Toronto	38.25
Carting to boat for C. G. H., Harry Coir	25
Express on yarn and sweaters	1 80
Canadian Home Journal, five subscriptions at $1 each	5.00
Delegates expenses to annual Ottawa	6.00
American Relief Fund	20.00
Treas. Horticultural Society as voted	5.00
Miss K. Pyper, nurse for M. Campbell	15.00
Cheque, Mrs. Campbell	7.00
W. J. Meikle, groceries for Mrs. Campbell	14.33
M. J. Casselman, coal, Mrs. Campbell	8.10
Dr. P. G. Mulloy, Mrs. Campbell acc.	17.50
Cheque, Mrs. Campbell	10.00
Groceries, J. Reddick's, Mrs. Campbell	15.69
Treas. Public Library.	100.00
The Leader, notices for annual meeting	1.00
	$305.27
May 1, 1922, balance on hand	116.70
	$421.97

FOR SALE

Thorough-bred Jersey Bull; also two milch cows. Apply
S. F. WOODLANDS,
Morrisburg, Ont.

WANTED

Young lady to do labeling. Apply, CANADA TACK & NAIL CO., Ltd.
Morrisburg.

ac

FOR SALE

One Registered Holstein Bull, one year old, fit for immediate service. Auction Sale terms taken for payment.
H. A. McINTOSH,
Dundela, Ont.

ac

Morrisburg Horticultural Society

PLANTING ROSES

There are many factors which are essential to success in the culture of roses, but few which have a greater bearing upon success than proper planting. The planting of roses is not a difficult operation, any intelligent person may perform it, and if a little study is made of the conditions under which the planting may most favorably be done, success will generally be assured The Soil—The best soil for roses is a well drained clay loam, and to receive them should properly have been prepared last Fall. If it were not, it should be lightly manured with well rotted cow manure, and be dug as soon as dry enough in Spring. Over manuring may be disastrous to the Roses. No attempt should be made to plant for some time after the beds are dug, unless at the time the soil is warm and friable. Soils which are too light, such as sandy loams, may be rendered satisfactory by the addition of fifty per cent. of heavy clay loam.

Preparing the Roses—Sometimes roses are not in good healthy state when received. If the bark has a shrunken appearance, bury the plants completely in the garden, or in boxes of moist sand or soil for six or seven days in a cool place. Plants, which after this treatment still appear shrivelled may be worth less. Assuming, however, that the plants are healthy, the next step will be to prepare them for planting in the following way:

Remove all broken roots with a slanting upward cut by means of a keen knife, and shorten any very long ones to an average length, so that the plant has a nicely balanced root system. The aerial growths of the plants may at this time be pruned or the operation deferred until planting is completed.

Digging the Holes—Dig the holes to receive the roses with a spade (not with a shovel). Make them wide enough to allow the roots to radiate from the stock without bending, and deep enough to allow the plants to be set therein, so that the point of union of stock and scion (bud graft) may be covered with two inches of soil. Break the soil finely in the bottom of each hole, and plant at once.

Planting—When about to plant immerse the roots of all plants which appear dry for an hour in water. Next seek the aid of a person to hold the rose in position when the roots are placed in the holes; with the hand spread out the roots, practically at the level at which they spring from the stock, allowing them to incline only slightly. With the disengaged hand fill finely broken soil between and under the roots until they are all covered, after which gently move the plant upward and downward carefully without materially disturbing the position of the roots. This will cause the soil to pack lightly around and between the roots. With the spade fill the soil level with the normal ground line then tramp it gently but firmly around the plants without in any way bruising the bark of scion or stock. If the weather is warm, or the soil is dry, water the plants at this stage, soaking the soil thoroughly, and in an hour or so finish the operation by filling in more soil to cover the "bud graft" about two inches. The last two weeks of April and the first week of May in normal seasons is the proper time to plant Roses in Southern Canada. The hybrid perpetuals should be planted two and one half to three feet apart, and the hybrid teas one and one-half to two feet apart.

FOR SALE

A quantity of No. 1 hay for sale. For particulars apply
W. W. CASSELMAN,
R. R. No. 3, Williamsburg.

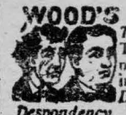

WOOD'S PHOSPHODINE.

The Great English Preparation. Tones and invigorates the whole nervous system, makes new Blood in old Veins. Used for *Nervous Debility, Mental and Brain Worry, Despondency, Loss of Energy, Palpitation of the Heart, Failing Memory.* Price $2 per box, 3 for $5. Sold by all druggists, or mailed in plain pkg. on receipt of price. *New pamphlet mailed free.* THE WOOD MEDICINE CO., TORONTO, ONT.

tf

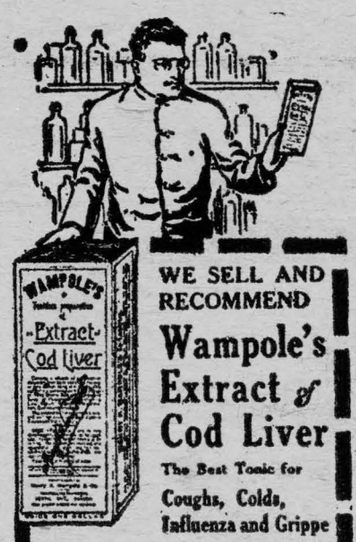

WE SELL AND RECOMMEND

Wampole's Extract of Cod Liver

The Best Tonic for

Coughs, Colds, Influenza and Grippe

IT IS better than ordinary cough medicines, for it reaches the seat of the trouble, relieves the cough and supplies continual treatment to build up the system to withstand future attacks. A splendid blood and body-building tonic for both young and old who take it regularly.

Price - $1.00

D. T. Henderson

REXALL STORE

Morrisburg . . Ont

tf

GRAND TRUNK RAILWAY SYSTEM

WESTBOUND

1.21 p.m. & 10.12 p.m. daily, for Prescott, Brockville, Kingston, Trenton, Toronto and all points west.

7.40 p.m. daily except Sunday, for Prescott, Brockville and intermediate stations.

EASTBOUND

4.10 a.m. daily, 7.26 a.m., and 4.04 p.m. daily except Sunday, 3.33 p.m. and 5.00 p.m. Sunday only. For Cornwall, Coteau Jct., Ottawa, and Montreal, where close connection is made for all points in New England States via Central Vermont Rly. also for New York via Rutland Rly., and the Maritime Provinces via C. N. Rlys.

tf

TENDERS WANTED

Sealed Tenders marked "Tenders for Gallinger-Southworth Drain" will be received by me at my office, Farrans Point, until 12 o'clock noon on the 5th day of June 1922 for the construction of the Gallinger-Southworth Drain in the Township of Osnabruck and Williamsburg.

Estimate of quantities, 8099.4 Cubic Yards excavation.

The Municipal Council of Osnabruck reserves the right to accept the lowest or any tender, and to reject any or all tenders, or to let any part of the work by separate contract.

Plans and specifications may be examined at my office or at the office of George L. Brown, C.E., Morrisburg.

A marked cheque for 10 per cent. of the tender must be attached to all tenders, made payable to the Treasurer of Osnabruck returnable upon completion of 90 per cent. of the work.

Tenders to be opened by the Reeve at 10 a.m. on the sixth day of June 1922 at the Township Hall, Osnabruck Centre.

WILLIS O. SHEET, Clerk.

oc

FOR SALE

Two choice cows, one six years old and one seven years old, or will rent to good responsible party until the first of November.

Also Irish Cobbler and Green Mountain Seed Potatoes for sale.
Apply H. E. REDDICK,
Morrisburg.

ac



I'm So Tired

Fatigue is the result of poisons in the blood. So when the kidneys fail to purify the blood one of the first indications is unusual and persistent tired feelings and pains in the back.

Neglected kidney troubles lead to years of suffering from rheumatism or develop into such fatal ailments as Bright's disease.

The kidney action is promptly corrected by use of Dr. Chase's Kidney-Liver Pills — the best known regulator of kidneys, liver and bowels.

Mrs. John Ireland, R.R. No. 2, King, Ont., writes:

"I was a great sufferer from severe headaches and bilious spells. I tried a number of remedies without obtaining any benefit until I was advised to use Dr. Chase's Kidney-Liver Pills. These completely relieved me and made me feel like a new person. I am very grateful to Dr. Chase's medicines for what they have done for me, and you may use my letter for the benefit of others."

Dr. Chase's Kidney-Liver Pills, one pill a dose, 25c a box, all dealers or Edmanson, Bates & Co., Ltd., Toronto.



The PILOT SUPERIOR PIPELESS FURNACE

This is a cutaway view of the Pilot Superior Pipeless Furnace illustrates the manner in which the circulation of air takes place. The cool, or return air enters the outer section of the register and flows down the channel which is formed between the outside casing and the double inner casing. As the air is heated, it rises with increased velocity and leaves the centre portion of the register travelling at an average of 300 feet per minute. The circulation takes place so rapidly and regularly, due to the scientific construction of the Pilot Superior Pipeless Furnace, that the action becomes a combination of pumping warm air into the building and sucking the return air back into the furnace. This insures the circulation of the air to all parts of the building.

Sold by

Holmes & Swayne

LOCK STREET BOX 83 MORRISBURG

Hilliard Wallace

LICENSED UNDERTAKER AND EMBALMER

Successor to

HAROLD JARVIS

OFFICE

Centre Door, Mallen Block, Lock Street

Motor Hearse in attendance

Night or Day Calls Attended to Promptly

THREE BIG REASONS

Style

Value

Comfort

The average person when buying Shoes demands three things , namely **Size, Value and Comfort.** You can get them all at Taylor's Shoe Store—Buy Granite Shoes, the shoe for every kind of wear.

SHOE REPAIRING BY THE MOST UP-TO-DATE MACHINERY

A. G. TAYLOR

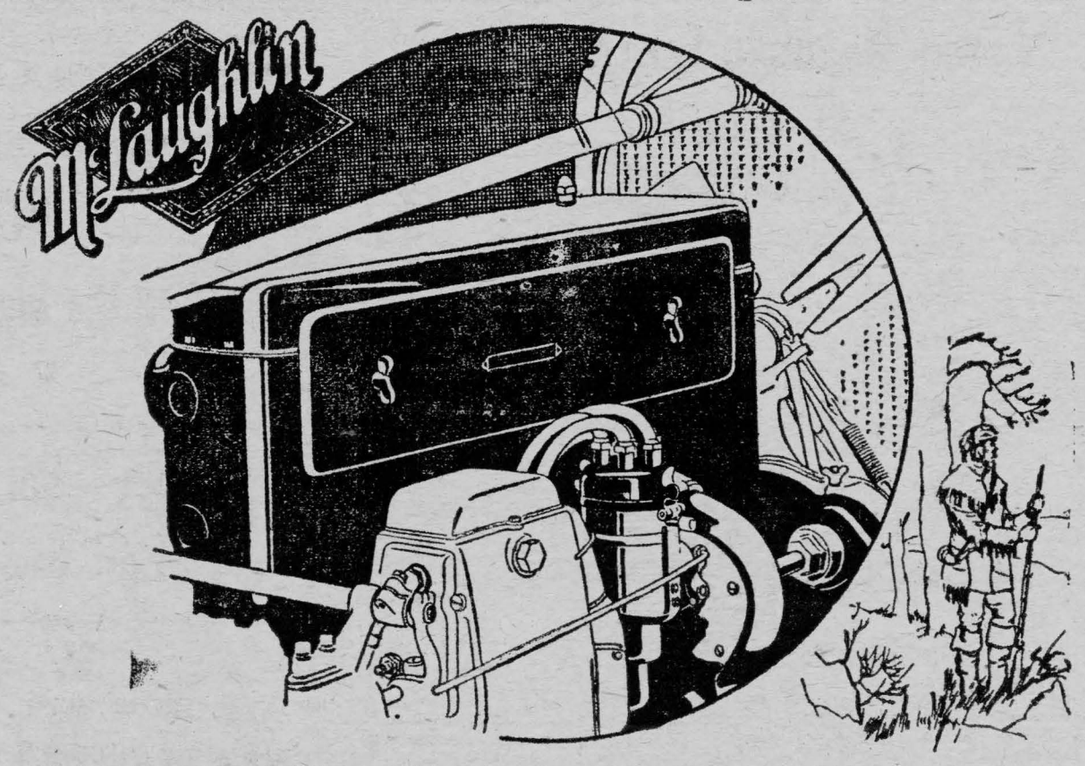

McLaughlin-Buick is the Pioneer Among Valve-in-Head Motor Cars

Many years of service have given McLaughlin-Buick valve-in-head motors unequalled reputation for power and dependability. Saying "valve-in-head" today means "McLaughlin-Buick" s much as it did a decade ago.

A7

W. H. FETTERLY & CO.

MORRISBURG & CORNWALL

The Total and Permanent Disability

Clause of the Great West Life Assurance Company provides that if the insured is totally and permanently disabled.

1. All future premiums are cancelled during such disability.
2. The insured receives a guaranteed monthly income.
3. The full sum assured is payable at death or maturity; no deduction being made by reason of payments made under the disability provision.
4. The loan and cash values are not affected.
5. Profits will be paid in the regular way if the policy is on the "with-profit plan."

T. E. CLELAND

Phone 60-r-1 District Representative

THE GREAT WEST LIFE ASSURANCE CO.

bp

MONEY WANTED

For First Mortgages

HIGHEST INTEREST—BEST OF SECURITY

ARTHUR FLYNN - - - Morrisburg, Ont.

OUR CORRESPONDENTS

WILLIAMSBURG

Mr. and Mrs. Arthur Whittaker and children, Mrs. Ellen Algire and Mrs. Clara Barkley were recent guests of Mr. and Mrs. Herman Barkley.

Mr. and Mrs. Gilbert Becksted spent last Sunday the guests of Mr. and Mrs. Geo. Shannette.

Mr. and Mrs. Bert Whittaker and baby spent last Sunday with Mr. and Mrs. Earl VanAllen.

Much sympathy is extended to Mr. B. H. Cochrane of Napanee, in the death of his father, which occurred this week at his home in Winchester.

Miss Nellie McQuaig of Boucks Hill was the guest of Miss Winnie Webb last Sunday.

Mr. and Mrs. Caldwell and baby of Morrisburg were guests at the Temperance House on Tuesday of this week.

Mr. B. H. Cochrane, Miss Mattie and Billie of Napanee called on friends here, Tuesday; they were enroute to Napanee from Winchester where they attended the funeral of the former's father the late Jas. Cochrane.

Mrs. Hamilton and little Miss Fossit of Hainsville spent last week at the home of Mr. and Mrs. Chas. Dewland.

Mrs. Christie and little son John, Mrs. Johnson and Miss Maude Johnson of Winchester, Miss Amanda Robson, Mr. and Mrs. C. W. Norval, Mr. and Mrs. Robt. Norval and Gerald and Miss Hazel Fisher were recent guests of Mr. and Mrs. W. Johnson.

Mr. and Mrs. Harvey Barkley and Miss Barkley and Miss Beatrice McIntosh were guests of Mr. and Mrs. Adam Froats last Sunday.

Mr. Lennie Merkley of Queens University, Kingston, is spending his holidays at his parental home.

Mr. and Mrs. Corry Brown and Miss Thelma motored to Brockville Mallorytown and Athens last week-end and returned home on Tuesday

Misses Blanche and Hilda McIntosh of Winchester Springs were recent guests of Mrs. Ed. Casselman.

Mr. and Mrs. Geo. H. Casselman and son Mac of Dunbar were Sunday guests of Mr. and Mrs. S. I. Casselman.

Misses Nellis and Gertrude Beckstead spent Sunday afternoon the guests of Eva and Iva Whittaker.

Mrs. Ruben Casselman, Miss Julia Hollister and Messrs Frank and George Strader spent Thursday in Morrisburg.

Mr. C. Simser of Chesterville was a business caller in town this week.

The annual meeting of the Womens Institute took place Thursday evening May 4th, at the home of Mrs. Alex. Hess. Our Institute has a membership of 51. There were ten meetings held with an average attendance of 15. A very successful bazaar was held in the fall, the proceeds to be used to clean and beautify our cemetery. The following officers were re-elected:

President—Mrs. Malcolm Beckstead;

1st Vice-Pres.—Mrs. Ross Beckstead.

2nd Vice-Pres.—Miss Lucy Merkley.

Secretary—Miss Winnie Webb.

Treasurer—Miss Elvira Trickey.

Directors—Mrs. O. P. Becker, Mrs Geo. L. Barclay, Mrs. George Wingard.

District Director—Miss Lucy Merkley.

Auditors—Miss Meda Whitteker, Mrs. David A. Short.

Financial Statement 1921-22.

Receipts

Cash on hand	$32.85
Members' fees	12.75
Grants	3.00
School Fair Booth, bazaar and nursing course	309.92
Total	$359.52

Expenditure

Rents	$13.00
Delegates expenses	14.00
Postage	27
Lecturers' expenses	4.00
Books	6.87
Miscellaneous	14.99
	$53.13
Balance on hand	$306.39

MARIATOWN

Rev. Brown of Morrisburg was calling in our town on Tuesday.

Mr. J. Saddlemire, Mr. and Mrs. F. Powell of Glen Becker, Mr. and Mrs. R. Swerdfeger, Hoasic, motored to our town on Monday evening.

Mr. and Mrs. W. Dafoe and family of Froatburn was in our town Monday evening.

Mrs. J. D. Deeks spent a few days this week in company with Mr. and Mrs. C. Casselman, Winchester, at Ottawa and other places along the Ottawa River.

Mr. and Mrs. G. A. Beckstead of Aultsville were the guests of Mr. and Mrs. A. H. Beckstead Saturday.

Mrs. M. VanAllan and daughter, Gladys of Morrisburg, were calling on their old neighbors on Sunday and bidding them farewell before their departure for an extended trip to her daughter at Saskatoon, Sask. Their many friends wish them many years of happy life in her new home which she has recently purchased in Morrisburg.

Mr. and Mrs. C. Casselman and family of Winchester were visitors at Mr. and Mrs. J. D. Deeks, Sunday.

EAST WILLIAMSBURG

Mr. George Shaver was calling in our Burg on Saturday.

Mr. and Mrs. Ross Wells and family spent Sunday at Mr. Chas. Wells.

Mr. Charlie Hart and son John of Nudell Bush was calling at Mr. C. Summers on Saturday.

Messrs Samuel and Sanford Wells spent Monday at Mr. W. Edwards., Gallingertown.

Mr. Sidney Dafoe and daughter, Florence spent Sunday with friends at Froatburn.

Mrs. Frank Stilson and son Ernest of Woodland were calling at Mrs. Martha Watson's.

Mr. James Courtney spent Sunday at his home at Riverside.

Mr. Alpha Henderson of Athens is spending a few weeks at Mr. John Willard's.

Mrs. Walter Watson is spending a few days at her home at Chesterville.

Mr. and Mrs. Joe Bailey and family spent Sunday at Mr. Eddy VanAllen's.

Mr. Sanford Wells and the Misses Bessie Hess and Ruby Watson spent Friday evening with friends at Farrans Point.

Miss Elva Bailey, Morrisburg, spent the week-end with her friend Miss Lois VanAllen.

Mr. Sanford Wells and Miss Ruby Watson spent the week with friends at Chesterville.

Mr. and Mrs. Isaiah Shaver and son of Pigeon Island spent one day last week at the latter's parental home.

CEDAR GROVE

Mr. and Mrs. Ed. Pier and Mr. and Mrs. Percy Pier visited Mr. and Mrs Fred Dafoe on Sunday.

Mr. Frank Dafoe visited friends in Iroquois Monday.

Mrs. Jas. McIntyre, who spent the past six months with her sisters and other friends here left on Monday for Ottawa en route for Calgary.

Mr. Brownlee of Finch was a business caller in the Grove Friday.

Mr. W. H. Fetterly of Morrisburg called at Mr. W. A. Wereley's on Saturday.

Mr. and Mrs. R. F. Gallinger and Miss Fern of Gallingertown, spent Thursday evening at Mr. F. McConnell's.

Mr. Nelson Pruner has started framing a barn for Mr. Geo. Hall.

Mr. R. A. Murdoch of Mille Roches and Mrs. Alice McDonald and daughter Dorothy and Mrs. Nicol of Moulinette visited Mr. and Mrs. Chas. F. Dafoe, Sunday.

The stone crusher has again moved to our midst and it is expected it will soon be in operation, under the able management of Mr. David Dunbar of Grantley.

MRS. S. COONS

There passed away at her home in Brinston, on April 10th, of heart trouble, Mrs. S. Coons, in her 71st year.

Although having lived the allotted time, her family could have wished that her life had been spared for a few years yet, but God in His infinite wisdom has willed otherwise and to His will we must submit.

The deceased was a daughter of the late Samuel Wylie and was born and spent her whole life in Matilda. Her husband pre-deceased her some twenty or more years ago. Sorrow over the recent death of two of her sons, the eldest in June 1915 and the youngest in September of last year, no doubt hastened her death. She was a woman very devoted to her family and their material happiness and prosperity, in fact she was always a true and good mother as the pastor, Mr. Johnston said of her—of a quiet unassuming disposition, and yet whose sterling character, gentle ways and devotion to duty exercised a wholesome influence upon the people of the community in which she lived.

The funeral service was held at 10.30 a.m. April 12th in the Methodsst Church of which deceased was a member, the pastor, Rev. Johnston preaching a very impressive sermon from St. John Chapter 14, verse 2 "In my father's house are many mansions. If it were not so I would have told you. I got to prepare a place for you." The choir rendered appropriate music and sang with much feeling "I'l go where you want me to go, dear Lord. favorite hymn of the departed.

Interment was made in the cemetery on the hill.

Mrs. Coons is survived by three daughters and two sons. Mrs. A. B. Small, Mrs. Maude Lawless, Miss Nina and Messrs Harry and Roy Coons. She also leaves four sisters, Mrs. George Salter of Ventnor, Mrs. Jas. Liberty of Palo Alto, California and Mrs. Wm. Grenbeath and Mrs. Jas. Brown of North Dakota.

. . . . . FOR SALE . . . . . .

Two good work horses. Prices right. For particulars apply,
LEADER OFFICE

bp

FOR SALE

No 1 Quebec White Potatoes for 1.25 per 90 pounds.
AULT BROS., LIMITED,
Aultsville

ap

FOR SALE OR EXCHANGE

A Thorough-bred Registered Holstein bull, rising four years old. Will sell at reasonable price or exchange for good milch cow.
Apply, THOS. GORDON,
Morrisburg.

tf

FOR SALE

Pure-bred Holstein Bull, fit for service. Apply,
D. WELLS, R. M. D, Morrisburg

p

FOR SALE

On Church street, Morrisburg, house, frame,, 7 rooms, waterworks, electric lights, with about one-half acre of land; terms reasonable.
WILLIS C. FROATS, Teacher.

NOTICE

Electrical installations and repairs of all kinds, quickly and efficiently made. Call for estimates.
E. R. STITT
Main Street, Opposite Post Office

MUSKRAT SKINS WANTED

Highest prices paid for all kinds of raw furs, including Spring Muskrat Skins.
J. S. TEVAN & SON,
Main Street, Morrisburg.

Have Your Car Repaired on the FLAT RATE SYSTEM

If you haven't had your car overhauled recently, now is the time, and this is the place. Our new Flat Rate System will appeal to you. Not only will our Flat Rate system appeal to you, but our low rates will command your attention. Bring your Car to our garage, and we will tell you what it will cost to overhaul any part, before we start the work. You don't pay for unforseen lost time but the very lowest possible price for actual repair work only. Here are a few of our prices:

Valves ground and Carbon removed	$ 5.00
Rear Axle overhauled	8.00
Front Axle overhauled	5.00
Overhauling Motor and Transmission	30.00

Workmanship Guaranteed

TINDAL BROS.

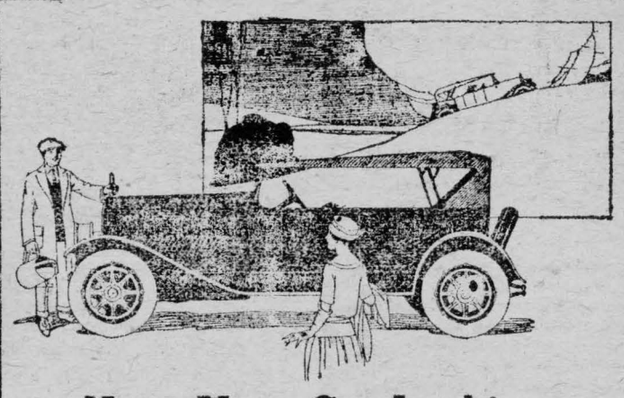

Keep Your Car Looking New all the Time

DON'T let your car get dull and dingy. Keep it up-to-date; keep up your pride in it.

You can keep it looking like a new model if you'll give it a coat of Lowe Brothers Auto Varnish Colors every six months. Do it yourself. It's great fun. All it will cost is three or four dollars, and you'll enjoy doing it. There isn't any trick to it at all.

Roll it out of the garage the second day, and the neighbors will think you have bought a new car.

If you want to change the present color, you have your choice of eight others. Come in and see the sample spokes and learn how easy it is to keep old cars looking new.

R. H. BRADFIELD & CO

123

Lowe Brothers Paints - Varnishes

bp

Peck's

Made-to-measure Clothing
—and—
Ready-to-wear Suits--Extra Trousers

Cloth by the Yard,
To Clear at Cost.

Gents' Furnishings
SHIRTS, TIES, HOSE, HATS AND CAPS
The Largest and Best Assortment in town.

W. SHENNETT
"My Valet"
MORRISBURG - BOX 5
CLEANER and PRESSER

Green Mountain Seed Potatoes
$1.45 per Bag
To arrive on Monday.

Bran, per cwt.	$1.60
Shorts, per cwt.	1.65
Middlings, per cwt.	1.85
Feed Flour	2.00
Oats	1.95
Corn	1.50

Seed Corn is in.

SPECIAL
Cheap Cow Feed; one car Standard at . . . $1.10 per cwt.

THE UNITED FARMERS CO-OPERATIVE CO. LIMITED
MORRISBURG, ONT.

HIDES and CALF SKINS WANTED
Get the biggest price at
W. C. COIR'S

Seed Potatoes for Sale
$1.35 per Bag, - - 90 Pounds.

W. C. COIR
MORRISBURG — ONT.

aa

Ford

Buy where your money goes furthest, is just another way of saying—BUY A FORD

Chassis	$445
Runabout	495
Truck Chassis	575
Starting and Electric Lighting System on above	$85 extra
Coupe	840
Sedan	930

TOURING CAR
$535

ALL PRICES ARE F.O.B.
Ford, Ont.

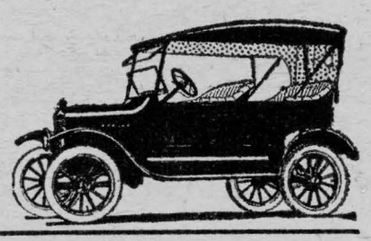

R. J. ELLIS

PHONE 3-2 IROQUOIS, ONT

MONEY! MONEY!

Farmers Listen:

I represent the Canada Permanent Mortgage Corporation. Money to loan on farm Security—Business confidential.

Why buy sandy farms? I have good fertile clay loam Dundas farms for sale—Excellent buildings, at bargain prices. If you want to sell your farm, list it now I have cash buyers.

Also a brick house in the village of Morrisburg for sale.

J. A. RIDDELL, Morrisburg, Ont.

THE MOLSONS BANK

INCORPORATED IN 1855
Capital Paid Up $4,000,000
Reserve Fund $5,000,000
Over 125 Branches

It is not necessary to make a special trip to the nearest branch of The Molsons Bank every time you want to deposit money. Send your deposit to the Bank by mail. Write today to the nearest manager of The Molsons Bank for information.

Morrisburg Branch	— J. L. BURWELL, Manager
Williamsburg Branch	— R. H. SEAMAN, Manager
Aultsville Branch	— G. M. WHITNEY, Manager

Safety Deposit Boxes to Rent at Morrisburg Branch

Soils and Crops

Address communications to Agronomist, 73 Adelaide St. West, Toronto

Controlling Insect Enemies of Potatoes.

There are, roughly, four controllable factors governing the yield of potatoes, namely, fertilizer, cultivation, seed and spraying. Many growers obtain the best seed available and fertilize and cultivate in the best possible manner, and yet neglect the spraying, which is most important of all. Experiments demonstrate beyond a doubt that $12 spent in spraying is worth twice as much as a ton of 4-8-10 fertilizer in increasing the yield of potatoes.

According to experiments held last year at the Annapolis Royal, Nova Scotia, Station, around one hundred bushels per acre increase was obtained from the use of $40 worth of fertilizer, or the increased crop resulting from the use of fertilizer cost forty cents per bushel. The increase in crop due to spraying ran over two hundred bushels per acre and cost less than $14, or an increased crop due to spraying cost around seven cents per bushel on the acre plots.

The unsprayed field gave 221 bushels per acre and the sprayed 398. A difference due to spraying of 177 bushels, or the increased crop was obtained at a cost of less than nine cents per bushel. Although there are some in the modern farm ranks who decry the value of fertilizer in boosting potatoes along, we do not need to take that position exactly, but rather to appreciate the fact that the spray is more valuable than the fertilizer, the latter being, however, useful in its place.

We may believe in the use of plenty of high-grade fertilizer, but let us not fail to emphasize the value of spraying, which costs less than one-fifth as much per acre as fertilizer and gives twice as great returns or is ten times as valuable, considering the amount of money invested by the grower. The results mentioned were achieved in the Maritime, where late blight is prevalent, and the difference would not be so marked in sections where this disease is not found, though the proportions would still favor spraying.

Bordeaux mixture is, of course, the spray for the potato. During the past few years many growers have found it advisable to increase the strength of the mixture as the season advances. Starting with 4-4-40, the second spray should be 5-5-40 and the third and later sprays, 6-6-40. The spraying should start when the plants are six inches high in order to control the potato beetles and blight.

White arsenic and hydrate lime, equal parts, is the cheapest of all arsenicals. The value of such a mixture has been thoroughly demonstrated on several farms. The directions for making this new mixture must be followed closely, for there is danger in using poison straight or not in conjunction with Bordeaux, or in any manner but exactly as recommended. The great saving, however, that results from its use makes it worth while for all potato growers to learn how to use it. The cost is about one-fifth that of other poisons or, to put it another way, one can make a white arsenic Bordeaux and the total cost of the white arsenic, bluestone and lime, will be approximately that of Paris green or lead arsenate. In addition, one has a better sticker than Paris green, a more rapid killer than lead arsenate, and the fungicidal value of Bordeaux as well.

The method of procedure is as follows: To each ten gallons of water intended for bluestone stock solution, add two pounds of the mixture (equal parts of white arsenic and hydrated lime) poison, stir this in and then into this dissolve ten pounds of bluestone. This will make a green precipitate. Always stir before using. Use this green mixture as if it were a solution of bluestone, each gallon containing one pound in solution. Add the proper quantity of lime and test with litmus in making Bordeaux just as though no poison were in the bluestone solution. All growers who use enough solution, seventy to one hundred gallons per acre per application of white arsenic Bordeaux, control the potato beetles.

Apply at least eighty gallons of poisoned Bordeaux in the strength mentioned per acre, and apply the spray at intervals of from ten days to two weeks from the time the plants are six inches high until they die of old age or the frost kills them. If the weather is damp and rainy, spray oftener; if dry, make the intervals two weeks. If your sprayer will only apply sixty gallons per acre per application, use it at intervals of from seven to ten days apart. If you have a hand-sprayer that only applies forty gallons per acre, go over the field twice at each application.

When using poison, apply the poisoned Bordeaux when the bugs are just beginning to appear. It takes a lot less arsenic to kill a small bug than a half-grown one. Above all, use common sense and judgment in spraying. Don't think that applying forty gallons per acre once or twice through the season will grow a large crop of potatoes. Such spraying often eases a man's conscience and enables him to say that he has sprayed without breaking any of the commandments, but in order to control insects and blights successfully there must be a certain amount of copper and a certain amount of arsenic applied to each acre, and it must be renewed often enough so that a continuous protection is afforded to the plant.

Potato aphids hibernate for the most part on the rose plant, both wild and cultivated. Root out all of the wild rose bushes in the neighborhood of potato fields and spray cultivated roses in the spring, about the time the first potatoes are coming up, with black leaf 40 at the rate of a tablespoonful to a bucket of water.

The potato aphis is one of the insects, in the control of which steps must be taken before the outbreak occurs. In other words, controlling potato aphids is like insurance—you buy your protection not knowing whether you will need it or not.

To control aphids use one pint of black leaf 40 to each one hundred gallons of Bordeaux and apply at a high pressure and with an up-spray. The spray must hit the insect in order to kill. Apply black leaf 40 with the first two or three applications of Bordeaux. It is particularly advisable for growers of seed potatoes to spray thoroughly for potato aphids. In no other way can they hope to keep down mosaic in years of aphids outbreaks.

Few realize the immense amount of damage that is caused by the small, black flea beetles that are found hopping about the potato for the first few weeks after it comes through the ground, in districts where this pest is prevalent. This insect tends to stunt the potato's early growth, and when prevalent, will reduce the acreage yield by one hundred bushels. In one case, where the beetles were controlled beside a plot on which they were allowed to run wild, the increased yield was nearly one hundred and forty bushels, from flea beetle control alone.

The best treatment is to apply a repellant, and for this Bordeaux is the best yet known. No poison is required in flea beetle control as they absolutely refuse to eat a plant that is coated with straight Bordeaux.

If flea beetles are plentiful on potatoes when they first appear, apply a good coat of 4-4-40 Bordeaux. Continue this every week up until the middle of July. It pays as well to protect the young plant from injury as it does the halfgrown plant.

Poultry

We have set about 630 eggs but only 300 hatched. The eggs are fertile, but the shell cracks off and leaves the skin on that should come off with it, and the skin dries and seems so tough that the chick can not break through. Could you tell us what the trouble is?—D. C.

When the membrane beneath the shell dries down so the chick cannot emerge it usually means that the moisture conditions have not been right. If you are hatching with hens try placing a moist sod in the bottom of each nest box. It will usually furnish enough moisture to enable the chicks to hatch. When hatching with incubators we soak woollen cloths in very hot water and apply them to the eggs on the eighteenth night. They are removed several hours later. Then the cloths will be found dry and the moisture will seem to have entered the shells and the egg chamber. Then close the incubator and do not open again until the hatching is entirely over.

Sometimes chicks die in the shell due to a weakness of the germ. A few might die in the shell even if the remainder of the eggs produced a satisfactory number of chicks. Overheating in the incubator might cause the trouble. The air might be too dry in the room where the machine is operated.

The Dairy

Butterfat production helps to pay grocery bills but it is poor policy to rob the young calf in order to pay these bills.

The butterfat production of the future depends upon the growth and development of the present day dairy calf.

The calf ought to have warm, sweet whole milk until two or three weeks old; from four to six quarts per day, depending upon her size. From then on skim-milk may be be added in gradually increasing quantities until, at the age of five weeks, the calf is drinking skim-milk entirely at the rate of seven to nine quarts daily. Warm sweet milk is far superior to any other. It is a mistake to attempt to make up in quantity what skim-milk lacks in butterfat.

Whole oats or shelled corn are eaten readily when the calf is quite young. A liberal supply of these grains should be used to supplement the skim-milk ration which should be continued until the calf is five or six months old. Only a well-fed calf builds a healthy, heavy-milk-yield cow.

When he was a farmer he spake as a farmer, he understood as a farmer, he thought as a farmer; but after he was elected he put away his farmerish things.

Beginning Bee-Keeping.

The best time of the year to begin bee-keeping is in the spring. If possible the beginner before starting should pay a visit to other bee-keepers and study the methods to pursue. In his bulletin on "Bees and How to Keep Them," the late F. W. Sladen, Dominion Apiarist, advises starting on a small scale, as nothing is so disheartening to the too venturesome as to lose his bees owing to a lack of experience. A couple of colonies are sufficient at first. With the gaining of knowledge and understanding, additions can be made. The first outlay need not exceed $25 or $30 if judgment is used. It is well to make the bees pay their way after the first outlay. Colonies, complete in their hives, may be obtained in May, or swarms may be obtained in June or early in July. The former should each give a fair amount of surplus honey or a swarm or two the same season, but a swarm is not likely to produce much honey the first year, unless it is a very early one. The colony or swarm should be fairly populous, and should have a young fertile queen. Be sure that the apiary from which it comes is free from disease. If possible procure the bees in the neighborhood, as death is frequent from unskilful packing if the bees are brought from a long distance. Another reason for nearby buying is the less risk of disease from contact. The seller will usually assist in the moving of the bees. If the colony is procured in April or May there will be less risk of loss than if transported later.

A method of buying bees that has come into favor is by weight, without combs, in boxes specially constructed for the purpose. Packed with care the bees will survive a journey of some length, lasting several days in fact, and will not be likely to carry brood disease after so long a separation from their combs if the food supplied is free from infection and they are compelled to build new combs. Colonies should be moved in autumn or early spring if the distance is less than two miles in order to avoid the return of many of the bees to the old location. Always bear in mind that the successful bee-keeper is the one who has learnt how the bees will act under various conditions and how these conditions and the actions of the bees can be controlled.

Poultry Performance Record.

That the Record of Performance in egg-laying, established by the Poultry Division of the Dominion Live Stock Branch, is appreciated is indicated by the increase both of breeders and entries for 1920-21 compared with the number entered in 1919-20. In the latter year the entries were 67 breeders and 4,436 birds and in the former 81 breeders and 7,511 birds. Quebec shows, according to the second report just issued, the largest increase in the number of breeders, and Ontario and British Columbia show the greatest increase in birds entered. The report indicates that the breeds most favored by British Columbia are Leghorns and Wyandottes, and by Ontario Leghorns, Plymouth Rocks and Wyandottes. Quebec's fancy is for Plymouth Rocks and Rhode Island Reds. New Brunswick, Prince Edward Island and Saskatchewan also favor Plymouth Rocks. British Columbia stands well ahead in the number of birds qualified for the record, Ontario coming second, Quebec third, and Saskatchewan fourth. Considerable improvement in this respect is shown in the second year compared with the first.

Certificates are issued for all qualified birds laying no fewer than 150 eggs in 52 consecutive weeks, with advanced certificates for birds that lay over 225 eggs in the same period, providing the quality of the eggs is not lower than the grade specials in the Canadian standard for eggs and that they average at least two ounces in weight. British Columbia again shows to advantage in the advance qualifications, with Ontario and Quebec following, with new Brunswick fourth, and Saskatchewan and Prince Edward Island tying. In British Columbit, 96 Single Comb White Leghorns granted advanced certificates, averaged 238.32 eggs per bird in the 52 weeks; 42 Wyandottes, 242.17 per bird, and 25 Barred Plymouth Rocks, 241.17 per bird. In Ontario 44 advanced Leghorns laid an average of 245 eggs per bird in the 52 weeks, 27 Plymouth Rocks 234.16 per bird, and 18 Wyandottes 233.13 per bird. In Quebec 10 advanced Plymouth Rocks averaged 235.2 eggs per bird, and 6 Rhode Island Reds 235.3 per bird.

Grading of Hogs.

The maintenance of Canada's export bacon trade will depend to a great extent on an adequate supply of hogs of the right type for convertion into first quality bacon. As an inducement to farmers to breed and feed that type a premium will be paid for hogs that grade a "select." The grading of hogs is expected to commence at an early date in accordance with the standards recommended at the recent conference of producers, packers and Dominion and Provincial departmental officials, held in Ottawa under the auspices of the Dominion Department of Agriculture. Official graders will be stationed at stockyards, abattoirs, and other points where necessary, and a minimum premium of 10 per cent. will be paid by the packers for hogs suitable for the production of select bacon. The difference in price between the grades of live hogs, other than "Select Bacon" and "Thick Smooth" hogs, will be determined by supply and demand. The "Select Bacon" and "Thick Smooth" standards adopted were as follows:

Select bacon hogs—Jowl and shoulder light and smooth; back from neck to tail evenly fleshed; side long, medium depth, dropping straight from back, ham full, good general finish, no excess fat; weight 160 to 210 lbs.

Thick smooth hogs—Not conforming to Wiltshire standard, but of smooth fleshing and finish; weight 160 to 210 lbs.

The grading will be carried on under the direction of the Live Stock Branch of the Department by competent officers appointed for the purpose.

A Durable Exterior Whitewash.

To make a durable whitewash for outside surfaces combine fifty pounds of hydrated lime, or thirty-eight pounds of quicklime, with three pounds of sodium phosphate, or the same amount of soda ash may be used, and five pounds of casein with nine and a half gallons of water. This whitewash is easiest prepared by dissolving the casein in the sodium phosphate solution and then adding this to the milk of lime after the latter has become cold.

Jim Crow—And How to Treat Him

A Simple Way to Get Rid of a Big Nuisance

Like most outlaws, the notorious Jim Crow has some points that are commended among law-abiding citizens, but when he is a bad bird he is a hard-boiled egg. His springtime ravages on the cornfield are very largely responsible for his unsavory reputation, but he has added to it by occasional raids on the poultry yard, depredations on wild birds, and attacks on crops other than corn. At certain seasons and in certain localities he becomes such a nuisance and a detriment to farming that he must be warned by making an example of some members of his gang.

Jim is only about half bad, and because of his better half, which does not mean his wife, who is just as black as he is, it is not advisable to treat him too harshly. Nearly one-fifth of his food is made up of insects, and he includes on his menu some of the farmer's worst enemies—grasshoppers, caterpillars, and white grubs and their parents, the May beetles.

Probably we could not get along so well without Jim Crow as with him. Killing off the whole family, if that were possible, would be a shortsighted policy. So while we recommend the poisoning of crows, this measure should be looked upon merely as a warning to Jim and his family that they have been going too far and that they can't get away with everything. They are wary enough not to need many repetitions of the lesson, at least not in one season.

Every spring farmers revive their old feud with the Jim Crow family, carrying on a desultory battle by means of scarecrows, epithets, and the more effective deterrents of coal tar and poison. Coal tar, which may be secured at gas plants and some paint shops is not a poison, but it imparts a disagreable gassy odor to the seed grain that is distasteful to crows and other pests. It has the advantage, not possessed by some other deterrents on the market, of not affecting the germination of the corn when used in limited quantities. A tablespoonful is used to a half bushel of seed. The grain is first heated by an application of warm water, and then drained. The coal tar is added immediately and a thorough stirring will give each kernel an even coating. The seed is then spread out to dry or is dried by the addition of sifted ashes, land plaster, or powdered earth.

The best deterrent, however, is strychine, which may be applied to corn in a paste made up in the proportion of one ounce of powdered strychnine, two tablespoons of starch, and one and one-half pints of water to twenty quarts of corn. The starch and strychnine are put into the water, which is heated to boiling, and stirred well when the starch begins to thicken. This paste is poured on the corn and stirred into it until thoroughly distributed. The corn is spread to dry and is then ready to use.

This method is better than the old one of steeping the corn in a strong strychnine solution. Because of their wariness it will not be possible to kill many of the crows, but a little of this poisoned corn scattered over the field of sprouting corn will get a few of them and the rest will take the warning and leave. Using whole corn for bait lessens the danger of poisoning smaller seed-eating birds. Care should be taken not to distribute the poisoned grain near the farm buildings where domestic animals might pick it up. The crows usually do their corn pulling at some distance from the buildings.

Before going ahead with poisoning operations which involve the spreading of poison it is always advisable to look up laws and local regulations regarding the distribution of poison. Local conditions may modify practices a great deal, especially in thickly populated regions.

SMOKE
OLD CHUM
The Tobacco of Quality
½ LB. TINS
and in packages

Baby's First Year Diet

More and more, the departments of public health are offering to the people, free of all trouble and expense, practical health suggestions founded on the "safe and sane" conclusions of accredited specialists.

We reproduce herewith a bulletin which gives the diet for the first year of a baby's life.

The best food for the baby is breast milk.

The best substitute for breast milk is modified cow's milk.

If the baby cannot have breast milk, consult a doctor and follow his directions.

Be regular in feeding the baby.

Do not feed the baby between meals.

Give the baby cool not cold boiled water between meals.

Time Table for Feeding Normal Infants.

Age	Day feedings	Night feedings
2nd to 7th day,	Every 2 hours,	2
2nd to 3rd week,	Every 3 hours,	2
4th to 6th week,	Every 3 hours,	2
7th wk to 3 mths,	Every 3 hours	2
3rd to 5th mths,	Every 3 hours,	1
5th to 7th mths,	Every 3 hours,	1
7th to 12th mths,	Every 4 hours,	1

Foods Other Than Milk For Baby.

Six Months—In addition to breast milk or modified cow's milk give the baby 1 to 3 teaspoonfuls of strained fruit juice between the morning feedings. Fruit juices allowed: orange, prune and cooked apple juice.

Eight Months—Gruel or strained cereal (well-cooked), 2 to 3 tablespoonfuls, may be given with morning feeding.

Nine Months—Increase strained fruit juice to 2 to 3 tablespoonfuls. Give between morning feedings. Fruit juices allowed: orange, prunes and cooked apple juice.

Ten to Twelve Months—Broth made from chicken, lamb or beef, beef juice, 1 tablespoonful at first, gradually increasing to 8 tablespoonfuls; yolk of soft-cooked egg, and, if teeth have appeared, a small piece of crisp dry bread or toast or rusk may be added to the diet. Give at second morning feeding. Broth and egg should be given on alternate days.

Average weight for child at twelve months, 20 to 21 pounds.

Note:—3 teaspoonfuls = 1 tablespoonful. 2 tablespoonfuls = 1 ounce. 16 tablespoonfuls = 1 cup. 1 cup = 8 ounces. All measurements should be level.

Thinks It Better to Keep Up Grain.

Dairymen differ in opinion as to the practicability of continuing the grain ration after the cows are turned out to pasture. It has been our experience that it pays to keep the grain up, and especially with heavy-milking cows. There are cows in every herd that are beginning to decline in milk flow as they are turned out to pasture These cows I do not consider profitable to grain, but as a rule cows do much better and hold up longer on their milk flow if given a liberal grain ration even on good pasture. Early spring pasture is highly succulent and for a short time will produce an increased milk flow, but as the season wanes the supply gradually becomes insufficient to insure maximum milk production. Heavy milch cows, to produce a profitable flow of milk during the pasture months, should receive some concentrated feed to balance up the pasture. —L. R.

Whim is no guide to food needs, especially for children. Youngsters can be taught to like the foods good for them.

Parents as Educators

Nature for Children—By Edith M. Patch.

Mystery and Surprise. A tied package or a locked room or a shut drawer has an attraction for a child because it contains something unknown and stimulating to his curiosity. Any mystery fascinates him, and most of all the mysteries of life itself. Fortunately he is surrounded by miracles that he can watch, for life is everywhere abundant. The mystery of a plant, with roots and leaves and blossoms sealed within a tidy box called a seed or folded in a tightly wrapped brown parcel called a bulb; or the secret that the cocoon holds, from the remarkable creature that spun itself inside to the same creature, wonderfully transformed, that will make its way out; or the egg under the patient breast of old biddy, from which the new biddy breaks its way into a larger world than the locked shell, are matters such as the questioning mind can pry into with no harm to its own healthy growth. To see a life developing is an experience stimulating to knowledge and imagination alike, and one which is easily within reach of any child. For a country child can gather seeds from the fields and sow them, or transplant bulbs to a wild-flower garden of his own; while a city child can discover the curious habits of a sprouting bean or find out what beautiful green member of the lily family is hidden within an onion bulb, joy to be had with a garden no bigger than a handful of dirt in a vegetable can.

Interest and Companionship. The faithful care of a pet, whether it be a plant that was once a seed, a caterpillar that will one day be a butterfly, or a chicken that loses its fluffy down and sprouts funny feathers that look like tiny paint-brushes, will awaken an interest in the thing watched and tended, which will grow into a sense of companionship in its presence. Many an otherwise lonely hour is eased in some such simple way. If we grown-ups are prone to overlook the importance of such a possession, the child's own estimation of its value comes home to us with starting illumination now and then, as was illustrated by the small boy who took his treasures to a dearly loved neighbor whose husband had recently died. "Aunty," he said earnestly, "I've brought you my tadpoles 'cause I thought you'd be lonesome."

Responsibility. The interest in one life, intimately watched, naturally reaches out to other live things not so near. The bird in the bush, the whistling way of some wing in the air, the hoppy tracks of a rabbit in the snow, the friendly squirrel in the park—become matters for sympathetic attention,—a feeling that, if rightly guided, develops into a proper sense of responsibility for decent treatment of bird and beast and blossom doomed to dwell with us on this earth and in need of protection against the ruthless hand of man.

Free Instruction. In this school, enriching the pleasure of the child and making him a broader-minded denizen of the world, tuition is free to all, for the teacher, Mother Nature, charges no fees and her lessons may be read by any child, young or old, who watches well.

NEWS CLIPPINGS OF THE EL DORADO, ARKANSAS, OIL FIELDS, WHERE THE POOR MAN IS MADE RICH AND THE RICH MAN RICHER. AN OIL FIELD THAT NOW COVERS AN AREA OF MORE THAN 50 SQUARE MILES, AND THE END NOT YET INSIGHT

EAST FIELD GASSER TURNS TO GUSHER

Woodley Et Al Get 45,000,000 Foot Gasser

MOTEX COMPANY HAS ANOTHER BIG WELL IN SECTION 17

Continued Rains and Impassable Roads are Cause of Delay in Completing No. 2.

EL DORADO, Ark—The Motex Company, which has extensive holdings in this field, has completed its No. 3 well, this being its second well in this field. With no further unforeseen delay the No. 2 Snowden will be completed within the next few days.

S. E. Davis, trustee for the Motex Company, states that due to continued rains which has made the roads impassable at times, they have been delayed on their No. 2 well. But they went right ahead with their No. 3. and it now looks like they will have Nos. 4 and 5 completed and turned into their storage tanks before they can complete No. 2.

This is one of several companies that has forged ahead regardless of bad weather and the tightness of money, and are said to have secured several tracts of the best acreage in the field and expect to drill some fifty wells this year in and around the El Dorado pool as well as at Orange and Mexia, Texas.

Motex Company stock was listed by the New York ity Morning Telegraph on Sunday, April 16and 23 at $1.50 a share, and on Sunday, April 30, at $2.00 a share.

It is now understood that they are now running oil with which to start paying dividends, and it is predicted the price of their stock will be advanced to a much higher level in the next 30 days.

S. S. Davis, trustee, it is stated, has a record of having drilled in sixteen wells without a dry hole, and therefore, many naturally concede that when this company starts operations on a well it will come in a gusher.

McMurrey Drilling Company Commence Operations in New East Field.

The McMurrey Drilling Co., well known El Dorado drilling contractors, make location in West side of Section 29, between the big Terry-Summerfield and the El Dorado Gas Company's well and commerce drilling , and hope to have the next big well in the new East field. Mr. McMurrey stated to the News representative that as long as he can drill between wells the size of the two big ones there that he feels safe in predicating a 5,000-barrel well or bigger, basing his belief upon the fact that the two big wells have increased in a production and are still increasing.

With the daily production of crude oil on the decrease in the Mid continent fields, due to the fact that Mexia and other larger pools have been drilled up, and with oil at its present very satisfactory price, it is no wonder that El Dorado's new oil pool is attracting investors by the thousands from all over the world.

Big Crowd Hears Giant Gas Well Roar Yesterday.

Would Supply Three Cities Size of New Orleans.

A large crowd was on hand at 5:00 o'clock yesterday afternoon to see the giant gas well brought in last Tuesday by T. J. Woodley and associates on the Sam Lovee lease in the southwest corner of section 5-18-14 opened and hear the big fellow roar and whistle.

This well which guaged 45,000,000 cubic feet of dry gas was purchased on Thursday by the El Dorado Gas Company and it was by their invitation that the crowd of yesterday were given the treat of seeing the well opened up so that they might realize what force was back of it.

That this well means much to the future of El Dorado will be more forcibly realized when it is understood that the gas from this one well alone is sufficient to furnish all the gas that could be used in three cities the size of New Orleans, which being the case it will furnish all the gas that can be used in this city for some years even if we added several factories a day for a number of years.

Now that we have the gas and another oil field at our door, why not go after the industries and make El Dorado the Tulsa of Arkansas, the Wonder City in the Wonder State. With these advantages and the firm belief of many that it is only a matter of time until the Woodbine sand is discovered in this field, there is nothing that we can see to prevent the achievement of this end. Let's do it for ElDorado.

MOTEX CO. AMONG THE..... BIG OPERATORS IN FIELD

Special to the News.

EL DORADO, Ark—The Motex Company of Texas, one of the newly organized companies to start operations here, has completed its first well, and has started operations on its second on the Jim Snowden farm in Section 20.

The first well, or number 1, is said to be one of the best in the territory, and, as their number 2 will be on the same lease, it should be a producer also.

S. E. Davis, trustee, is understood to have tied up considerable acreage in small tracts all over the field, and has reached out and secured additional acreage in Texas.

The Motex oompany plans drilling at least twenty wells this year, and state their engineers are now looking for a refinery site or a refinery in operation that they can buy. Their stock was first offered by them at 85 cents to $1 a share, and the company reports it is now being listed by brokers at $1.50 to $3 per share. Mr. Davis, trustee, says a dividend announcement may be forthcoming in the very near future, and further states that, as some of the smaller companies have paid as high as 100 per cent. to 400 per cent. dividends in just a few months time, it stands to reason that even more can be expected from a company with plans laid for drilling wells by the dozen.

GAUGE SHOWS GASSER ON..... LOVET LEASE TO BE MAK-... ING OVER FORTY MILLION CUBIC FEET OF DRY GAS

Well is Three Miles South of Terry-Summerfield Oil Company's No. 3 Which Came in an Oil Well Sunday—Rock Pressure Estimated at Over 1,000 Pounds.

That the mother pool of oil in the ElDorado field has not yet been uncovered was the belief of many oil men Tuesday afternoon, when the T. J. Woodley et al's Lovett No. 1, located in the southwest quarter of the southwest quarter of section 5-18-14, came in with a mighty roar probably the largest gas well in the field, at 2.05 o'clock, after being bailed only six inches.

A guage of the well was taken later in the day by the El Dorado Natural Gas Company, which showed it to be making 42,000,000 cubic feet of dry gas, and those who witnessed the sight say that it was accompanied by such a roar that talking to eachother, even 300 feet distant, was impossible and that the vibrations of the ground were plainly noticable.

This well is about three miles south of the Terry-Summerfield Oil Company's Smith No. 3, in section 29-17-14, which came in Sunday, April 9, making heads and is now estimated to be making around 1,000 barrels of oil per day, and about the same distance, only a little to the southeast of the ElDorado Gas Company's Gaddy No. 1, in section 30-17-14, which came in a gasser,spraying oil some time ago, and later in the week came in an oil gusher, estimated all the way from 1,500 to 2,500 barrels per day.

EL DORADO GAS COMPANY'S WELL IN SECTION 30-17-14 MAKING 1500 TO 1800 BARRELS OF GOOD OIL NOW

Shot Oil High Over Derrick When Opened Up Thursday Afternoon Gravity of Oil Good—Well Ne... Terry-Summerfield Oil Company's Smith No. 1.

El Dorado's East Field was proved beyond the shadow of a doubt late Thursday afternoon when the El Dorado Gas Company opened up their Gaddy No. 1, located 1,320 feet south of the Terry-Summerfield Oil Company's Smith No. 1, in section 30-17-14, and the oil shot high over the top of the derrick. In a conversation with Smead Powell, who is looking after the interests of the El Dorado Gas Company, we were informed that conservative oil men who saw the performance estimated that the well was making anywhere from 1,500 to 2,500 barrels of good gravity oil.

This company has been busily engaged for the past week erecting steel and earthen storage tanks for what happened yesterday afternoon and the beauty of the whole thing is that there is just enough gas pressure to bring out the oil nicely without cutting it up. Only 2,000 barrels of steel storage has been erected and if the well holds up or gets stronger as they seem to do in the new field, the oil will be going into earthen storage in less than two days.

MOTEX CO. MAKING BIG PL IN NEW EAST FIELD

El Dorado, Arkansas—The Motex Company has again forged ahead by securing well in advan of production an additional thirty acres in the new wonder-gusher discovery pool east of El Dorado where the mighty Terry-Summerfield and the El Dorado Natural Gas Company gushers have set the oil world in an uproar. This lease is conceded to be right on top of the structure and assures the continuation of Motex dividends.

Six wells on this lease with a production, of five thousand barrels each would mean an income of Sixty Thousand Dollars per day, which would put the Motex Company in a class with the Standard Oil Company and the other larger companies in this field.

OIL $10.00 INVESTED TODAY OIL

Should mean $1000 or more to you on completion of our plans---READ

We are running this advertisement as an invitation to you to join our $10.00 Get Acquainted Club, so read what we have to say. We have two wells in, and have our third, fourth and fifth wells started. Our stock today is worth $3..00 per share, brokers are listing it at $1.50 to $2.35.

We are offering for new stockholders to join us and then investigate. Ten shares NOW for $10.00 not more than 100 shares to any one person or more than 1000 shares to any one family at this $1.00 price.

$10 SHARES $10.00——50 SHARES $50.00——100 SHARES $100.00

Join us in this small way then investigate our standing, our plans, etc., then, if you are satisfied, you can buy more stock at the prevailing price at that time. IF YOU ARE NOT SATISFIED we will return your ten dollars on demand, if you make demand within thirty days from the time you send us the $10.00.

GUSHERS ASSURED. DIVIDENDS GUARANTEED. COULD YOU ASK FOR MORE?

Our plans are to drill TenWells just as quick as money, labor and material can be assembled and we honestly expect our stock to sell from $100.00 to $1000.00 a share as soon as our plans are carried out.

We are not a one well syndicate, but a thoroughly organized and going company, and expect to not only drill hundreds of wells as has been done by the Standard Oil Company, Sinclair Oil Company and others, but we expect to build our own pipe lines, and our own refineries and establish our own gasoline filling stations all over the country.

We have just secured an option on an additional thirty acres in the new gusher pool east of El Dorado where wells are coming in with a roar that can be heard for miles and are running wild with an estimated production of five to twelve thousand barrels daily. One well alone of this size and we can pay dividends of 200 per cent or more to our stockholders. We expect to drill six wells on this lease just as quick as possible. We are offering a few shares of our stock at less than its estimated value to enable us to move on a rotary rig at once and finish up our first gusher within thirty days from the time we start, and turn a roaring lion into our storage tanks and start paying dividends to our stockholders. One gusher on this lease means thousands to us all, then each well drilled will add just that much more to our fortune.

With these plans carried out your $10.00 invested today should be worth a THOUSAND DOLLARS, or more to you. Start right, in a small way, then satisfy yourself that you are in the right company, then increase your holdings or get out if you are not satisfied.

TEN DOLLARS starts you on the road to success and wealth with us if you act now, today at once.

MOTEX COMPANY

EL DORADO, ARKANSAS, U.S.A., BOX 653

OIL

AS AN INVESTMENT—Buy this stock today at $1.00 per share and hold for future dividends.

AS A SPECULATION—Buy this stock today at $1.00 per share, and sell it as soon as the price goes to $8.00 to $10.00 per share

OIL

LOCAL AND GENERAL

Stove repairs ordered for any range.

MORASH FOUNDRY

Lettuce for sale at Geo. W. Harrison's.

New Northway Coats, Exclusive Styles, Polo and Velour @ $12.50 and $17.50—D. C. Bush.

Mrs. Jas. Lyle returned home the first of the week from Pittsburg, Pa., where she spent the Winter months.

Congratulations are extended to Mr. J. R. Bradfield, son of Mr. and Mrs. H. H. Bradfield, who has been awarded the degree of Bachelor of Science in Civil Engineering at McGill.

Mrs. McGannon has on display a complete new stock of latest styles in white summer hats, transparent hats and sports' hats at moderate prices. Ladies are invited to drop in and inspect same.

The steam roller and grader were used to good advantage on Lock street during the week, as a result a marked improvement is noticeable on the road bed. Crushed stone is also being laid on Main street east.

The Ladies Guild of St. James Church will give a concert in the Music Hall, on Friday May 19th, at 8 o'clock. The following will take part in the program: Miss Sharlie Barbour and Mr. Will. Wilson of Ogdensburg; Mrs. W. H. Workman, Mr. Dean Workman, Miss Clara Summers and others.

English Linoleums, Oil Cloths, and Squares. Special prices.—D. C. Bush.

Mr. and Mrs. A. Storrs of Canton N.Y., spent the week-end with their daughter, Mrs. A. A. Summers.

Dr. H. J. Lyle of Massena, N.Y., was in town on Thursday.

The New York Cafe, on Lock street, Morrisburg, will be open for business on or about May 15th. Meals and Hot Drinks of all kinds will be served at all hours.—Sam Lee, proprietor. bp

Pearson's Orchestra will furnish the music at a dance to be held in Casselman's Hall, on Wednesday, May 17th. The splendid attendance when this orchestra last visited Morrisburg, was much appreciated by the management, and it is hoped that they will have the same large following on this occasion.

Misses Irene Ryan and Irene Rozon spent the week end with the former's father, Mr. S. P. Ryan.

Mr. and Mrs. D. D. Irvine, Inkerman, spent Sunday with Mr. James Gillespie.

Mr. and Mrs. Corry Brown and daughter Thelma, Williamsburg, accompanied by Mr. and Mrs. Robert Brown, Aultsville, motored to Mallorytown and spent a few days with Mr. and Mrs. J. D. Birtch.

Married—Snyder-Rutherford, at St. Patrick's Church, Toronto, Wednesday, May 10th, by the Rev. Father O'Sullivan, Miss Lillian Rutherford, daughter of Mrs. Annie May Rutherford, Toronto, to Mr. Garnet Snyder, son of Mr. and Mrs. Alfred Snyder of this town.

Mr. George Meikle spent Tuesday in Montreal.

Mr. and Mrs. McRae of Ottawa, motored out from Ottawa on Wednesday and were accompanied back by Miss Grace Merkley.

George J. Howson has just finished some 30 gallon home-made, centre hoop, English stock milk cans guaranteed not to crack under ordinary rough usage. Price $12.00. Some of our make of cans have been in use for twenty years. All joints on milk cans are lap joints, only, and penetration of solder, by heavy soldering iron soakage, is a necessity to long time service. It is not all in the using of prime stock. Moisture between the hoops and main body of a can, will rot and ruin any can.

Mr. and Mrs. Mac Currie, Toronto are home for the summer months.

All the world, the feminine world, is wearing them—Panama Jumpers. We have them in the new desirable shades at $2.95. They wash—D. C. Bush.

Miss Sarah Stata returned home on Monday after spending three weeks in Montreal with her sister Mrs. J. Casselman.

Applications for divorce entered by Walter M. Anderson of Brockville Mary Elizabeth Frédenburg, Brockville, and Sheriff Elwin Robinson of Toronto, passed the Senate on April 28th.

Mrs. Walter McGannon spent Wednesday and Thursday in Montreal attending the Mid-Summer Millinery Opening.

Within 24 hours after having eaten wild parsnips seven members of the Lacroix family, who died in agony following a hearty meal of poisonous vegetable, were tenderly lowered in six graves at L'Orignal Ont., on Wednesday. Napoleon Lacroix, his wife, and father, and four of his six children, died after eating what they supposed was a species of celery, Joseph Lacroix, aged 70 years; Napoleon Lacroix, son of Joseph, aged 42 years; Mrs. Napoleon Lacroix 32 years of age, and the children of Mr. and Mrs. Napoleon Lacroix: Louisa, aged 13; Leopold, aged 11, Marie, 7; and Hector, 6.

Look before you Leap—See before you Select. Desirable Dresses in Canton Crepe, Silks, Voiles and Ginghams. Exclusive Styles, reasonably priced—D. C. Bush.

MARINE GROCERY

LOCK STREET

MORRISBURG 'Phone 65

A. J. CRAWLEY, Prop.

Walk a block and save money.

Here are a few of our specials for Saturday and Monday only:—

Garden Seeds, 6 packages or	25c
Carnation condensed milk 8 &	10c
Clarks Beans, ... 8c, 10c &	17c
Raisins, seeded or seedless,	..20c
Finest Japan Tea, reg. 65c for	55c
Vanilla and Lemon extracts 3 for	25c
D. B. Clean-up, reg. 25c	20c
Pearl White Soap	7c
Comfort Soap	7c
Palmolive, 3 for	25c
Gold Soap, 3 for	25c

GET MY PRICES ON SUGAR

Everything in the grocery line at remarkably low prices.

SATURDAY, BARGAIN DAY

A special representative of DresSwell Hand Tailored-to-Measure Clothings will be with me FOR ONE DAY ONLY, Wednesday, May 17th. He will place on display a full line of the newest imported fabrics and the most up-to-date Hand Tailored models in business and outing suits; and Spring Overcoats in young men's as well as conservative styles. The values offered are really remarkable for the high quality of fabrics and workmanship and prices are marked down to rock bottom. It will pay you to call to inspect them. —Hand Made-to-Measure, $22.50 up.—F. A. Nash, Morrisburg.

Hawthorn Homespuns, newest colorings for Suits, Skirts, and Jumpers.—D. C. Bush.

Mothers' Day will be observed in the Methodist Church, Sunday May 14th. The Rev. J. H. Miller will conduct the service in the morning at 10.30. The Rev. W. R. Johnston, B. D., of Brinston will conduct the service in the evening at 7.00 p.m.

Born—At Hobart, N.Y., to Mr. and Mrs. William M. Beach, May 6th, a son—Laurence Edwin William Beach.

Miss Bessie Clark spent the week end the guest of relatives in Waddington.

When a man's head resembles an egg, he usually becomes very responsive to the influence of a chicken.

Mr. and Mrs. F. D. VanAllen returned home this week after spending the winter months in Ottawa and Montreal.

Mrs. T. A. Gillen of Toronto sailed from Montreal for Glasgow, Scotland, on the "Cassanda", on Tuesday, where she will spend one year. She was accompanied to Montreal by Mr. Gillen, who stopped over in Morrisburg on his return trip, to renew old acquaintance.

The Matilda District meeting of the Methodist Church will be held in Morrisburg Methodist Church on May 17th and 18th. A public meeting will be held at 8 p.m. on Wednesday, May 17th.

New Congoleum Rugs—new prices—D. C. Bush.

On Sunday, May 7th, at 7 a.m. there passed away one of Winchester's most highly esteemed and oldest residents in the person of Mr. James Cochrane, aged 82 years. He is survived by his wife, one daughter, Mrs. F. A. Campbell of Winchester, and one son Benjamin of Napanee.

Practically all of the farm crops which some Ontario farmers are now growing were obtained originally from the Ontario Agricultural College through the medium of the co-operative tests of the Experimental Union. Individual farmers have obtained hundreds and even thousands of dollars benefit from these tests. As the result of this work it is estimated that the increase in the value per acre of farm crops in Ontario has already been sufficient to pay the entire average cost of the Ontario Agricultural College for the next five hundred years or more Any Ontario Farmer wishing to conduct a co-operative experiment in 1922 should apply to C. A. Zavitz, Agricultural College, Guelph, Ont., for a circular explaining the nature of the work, giving a list of experiments, and furnishing a blank form on which to apply for the material of the particular experiment selected.

The Minister of Education enjoins that, as in previous years, the schools of Ontario again celebrate Empire Day in a fitting manner. Empire Day is not a holiday; it is a day upon which high ideals of citizenship are inculcated in the minds of our children when, by special teaching through essays and exercises, songs and stories, the glories of our Empire are unrolled. The Minister states that in public and seperate schools the whole day should be devoted to special exercises. The trustees, representative citizens, or the public in general should be invited for part of the day, but the celebration will be most interesting and most effective if the children themselves take the prominent part in the program This year more has been left to the initiative of the teachers than in former years, and it is hoped that this will be a stimulus to them and a means of increasing the interest on the part of the pupils.

SPRING GOODS HAVE ARRIVED

LADIES SPRING COATS AND SKIRTS

MEN'S AND BOYS SUITS AND GABERDINES

NEW STYLES OF LADIES' AND GENTS' FINE SHOES.

ALSO A GREAT ASSORTMENT OF WORK SHOES AND RUBBERS ETC.

J. S. TEVAN & SON

MAIN STREET

MORRISBURG ONTARIO

Your New Suit?

Built just as you would have it built—Perfect in Fit.
Fabric and Workmanship all Guaranteed.
No matter what price you pay you cannot get better Values than you get here.

Frank Stewart, MERCHANT TAILOR

MORRISBURG, : : ONT.

NEW FURNITURE For Spring

Never before in our history were we in a better position to fill all your needs in Furniture and Rugs.



See our Dining Room Suites, over 20 designs to choose from, ranging in price from $65 to $450

Brass Beds, new ribbon pollet finish, prices from $15.00 to $35.00

Iron Frame Springs, woven wire, guaranteed, $9.00
Kapok Mattresses, all sizes, nice art tickings, special, $14.50

Large fireside chairs and rockers all stuff overs covered in Imitation of Leather, black or brown. Sale price $19.95

Select your Verandah chairs and rockers for the summer months Prices $5.00 to $10.00

50 Art Squares or Bungalow Rugs all sizes, 2 yards by 2 yds. $500; 3 yds by 3 yds $850; 9 by 12 Rugs $11

We expect a large range of oilcloths and linoleum to arrive the early part of the week.

We have about $300.00 worth of Furniture and Gramophones of the Harold Jarvis Bankrupt Stock left that we will sell at your own price, come in and make us a reasonable offer—we need the floor space. We can sell you furniture cheaper than you can buy it from the Eaton Catalogue or any other store in Eastern Ontario. Just call and get our prices. We buy in large quantities and sell cheaper than some dealers can buy—Try us.

W. MARSH & SON

Funeral Directors & Embalmers—Motor Equipment
Phone 11 Day and Night Calls promptly attended to

Your Best Investment

Take care of your eyes while you are young, and they will give you much pleasure when you are old.

The reason you see so many intelligent people wearing glasses is because intelligent people realize the danger of eye neglect. They invest in Eye-sight service so they may receive continued dividends of comfortable vision.

No other investment yields such a large amount of satisfaction.

J. MILES WHITTEKER

Optometrist
MORRISBURG
'Phone 18

SHINGLES

SLAB WOOD

CLAPBOARDS

WALL-BOARD

BEAVER BOARD

MATCHED LUMBER

EVERLASTIC SLATE-SURFACED ROOFING

LINABESTOS BUILDING BOARD

PORTLAND CEMENT

A. H. MERKLEY

Steam Saw and Planing Mill
Morrisburg . 'Phone 56

Ladies Spring Coats and Suits

Having completely sold out our first shipment of Ladies Spring Coats, a new shipment, including all the latest styles, has just arrived.. which we will sell at remarkably low prices.

We have also a few very nice Ladies Tricotine Suits at very low prices. We have a good assortment of Ladies' Dresses and Skirts.

MEN'S AND BOYS' SUITS

A good assortment of Young Men's and Boys' Suits to choose from at prices that will please you.

Our Goods are the best--Our prices are the lowest

At Home on Saturday—Bargain Day.

SAM AGULNIK

LOCK ST — MORRISBURG

Piece Goods Scotch Suitings

ALL WOOL, NO SHODDY, GUARANTEED BY
HEATHER MILLS COMPANY
Selkirk, Scotland
Suit Lengths from $9.00 Up.

All Raincoats, including Tweed and Leatherette
HALF PRICE

Wool Gaberdine Coats with or without belt, reg. $35.00
NOW $19.75

F. A. NASH

MAKER OF DEPENDABLE CLOTHING

CELEBRATED SCRANTON COAL

Portland Cement

Ready Roofing

Bird's Neponset

Canadian Brand

Slate Snrface

ESTATE W. H. McGANNON

CELEBRATED SCRANTON COAL