

THE WINCHESTER PRESS

VOL. FIFTY-EIGHT — WINCHESTER, ONT., THURSDAY, MAY 10th, 1945. — NO. 1

V-E DAY CELEBRATION HELD HERE

Coming Events
DATES TO REMEMBER

W. I. MEETING
The Women's Institute will meet in the Town Hall, Tuesday, May 15, at 7.45 p.m. Roll Call: Name a town taken by the Canadians. Petty Officer Robt. Barkley will be guest speaker. Visitors welcome. 1c

WINCHESTER RINK COMPANY
ANNUAL MEETING
The Annual Meeting of The Winchester Rink Company, Limited, will be held in the Council Chambers on Wednesday evening, May 16th, 1945, at 8 p.m. All shareholders are urged to attend this meeting.
J. L. Dixon, President
Eldon Fennell, Secretary
52-1c.

Tired and Painful Feet
To relieve tired and painful feet, soak twenty minutes in warm water, to which has been added baking soda, sea salt, or epsom salts. Dry thoroughly and dust with talcum powder, especially between the toes.

The greatest war in the history of the world ended on Monday with the announcement of Germany's unconditional surrender. The announcement was made from Allied Supreme Headquarters at Paris, about 10 o'clock on Monday morning, following a German broadcast that Admiral Doenitz, Hitler's successor, had ordered capitulation of all fighting forces and called off the U-boat war.

The end of the European warfare, greatest, bloodiest and costliest war in human history—it has claimed at least 40,000,000 casualties on both sides in killed, wounded and captured—came after five years, eight months and six days of strife that overspread the globe.

As had been previously arranged, the official announcement of Germany's surrender was to be made simultaneously at an appointed time by Prime Minister Churchill, President Truman and Premier Stalin, heads of the "Big Three" governments. The premature announcement by the Germans, however, was picked up by the several news-gathering agencies, radio corporations, etc., and the world received the news a few hours after the capitulation took place.

On Tuesday the heads of the "Big Three" governments made the official announcements of the end of hostilities in Europe and declared Tuesday as V-E Day, and also as a Public Holiday.

In many cities and towns throughout Canada the people did not wait for the official announcement, but celebrated the big event on Monday afternoon.

Joy at th... by the ... against J. ... with m...

As had been previously announced in the Press and from local church pulpits, if word of the end of hostilities would be received in the forenoon, the local celebration would be held in the afternoon. When radio reports gave the assurance that Germany's surrender was complete, and all that was needed to make it official was the formality of Prime Minister Churchill's announcement later, members of the local Municipal Council, 100 Club, Legion, clergymen and school teachers went to work at 4 o'clock on Monday afternoon and planned to start the celebration with flags and bunting and principal residences all over town were similarly dressed. The 100 Club Committee decorated the streets with strings of pendants, ensigns, flags, etc., and by mid-afternoon the village presented a very colourful appearance.

The Boy Scouts and Cubs visited every home in town shortly after the dinner hour to inform the local populace that a community service of Thanksgiving and a Victory Parade would be staged that afternoon. Adjacent districts were notified by telephone, and many people from the surrounding areas came in to take part in the celebration. There was a grand crowd on hand and all arrangements were carried through

The welcome home was extended to two district boys, recently returned from overseas, Cpl. Frank Decarsau, of Mountain Township, and Pte. Walter Craig, also c/o Mrs. Myra Armable, wife of the late Lieut. Edward Armable, who arrived here from overseas on Saturday, and who had served for several months with the Women's Auxiliary Corps in England. With the two returned boys, she was given a great ovation by the crowd.

The address of welcome, on behalf of the Council and Legion, was orated by Councillor F. Erle Helmer, while Rev. Norman Thomas offered the prayer of thanksgiving.

Following this brief welcome ceremony, the parade re-formed and proceeded to the High School campus where the highlight of the celebration — a Community Thanksgiving Service — was held. This service, attended by approximately 1500 people, was very impressive.

The national ... pared by The C... Churches, to be ... of cessation of ... was carried thro... Rev. Wallace ... man Thomas, of ... Paul's Presbyter... D. W. Summe... Methodist Chu... very timely a... taking part.

The covered ... the school wa... flags and mad... platform.

Singing wa... choir, with ... aiding at the ...

Gnr. F. F. Woods.
Pte. Robert Armstrong.
Sgt. Gunner Roy Kennedy.
Tpr. Allan Clarke.

In paying tribute to the boys who had fallen in the war, Rev. Mr. Summers read the poem: "In Flanders' Fields," penned by Lieut.-Col. John McCrae, M.D., born in Canada in 1872, and who died in France in 1918. The poem follows:

LEST WE FORGET.

In Flander's fields the poppies blow
Between the crosses, row on row,
That mark our place; and in the sky
The larks, still bravely singing, fly,
Scarce heard amidst the guns below.
We are the dead. Short days ago
We lived, felt dawn, saw sunset glow,
Loved and were loved; and now we lie

In Flander's fields.

Take up the quarrel with the foe
To you from failing hands we throw
The torch. Be yours to hold it high!
If ye break faith with us who die
We shall not sleep, though poppies

and young alike. Councillor MacDonald's new truck was used as a platform for the orchestra, and light was supplied from Harold Keyes' balcony.

Hitler Effigy Burned.

About 10.30 o'clock, a group of men decided that the effigy of Adolf Hitler should be burned, and proceeded to get permission from the Council and Fire Chief Gilbert Raistrick for lighting a fire at the intersection. This was granted, and a truck was procured for hauling material for the fire. Old Adolf, the cause of so much terror and destruction, was strung up on a wire and set afire. He didn't last long, however. Shortly after his body was ignited his arm, which was giving the Nazi salute, dropped to his side and his head fell off, and all that was left of him soon was consumed in the flames. Incidentally, Constable Raistrick loaned Adolf the smock and overalls for the occasion— but he'll never get them back now.

It might be well to mention here that while the fire scene was staged right on Winchester's main thoroughfare, Chief Raistrick kept a

SAY
"THANKS"
BY BUYING
ANOTHER
VICTORY BOND

1896 FLORA'S 1945
WINCHESTER, ONT.

WM. HILL, Optometrist
126 Sparks St., Ottawa
Specializing in the Correction of Visual and Muscular Defects of the Eye.

Talking Pictures
Town Hall, Winchester
Monday, May 14
HUMPHREY BOGART
—in—
"SAHARA"
Added Shorts
Show starts at 8
Admission 30c
PATRONIZE



Above, Trooper Jim Van Bridger operates a field set in an army vehicle. To the right is a picture of German tanks, a memento Van Bridger, liberated from German troops.
Courtesy Photos

WINCHESTER PRESS

Wed., May 10, 1995

VE 50th brings war memories to forefront

WINCHESTER — At noon Monday Canadians across the country celebrated with a cacophony of noise.

The clatter, horns honking, bells ringing, was a special tribute to remember VE Day, the end of the European part of the Second World War.

Likely the noise was not equal to that emitted 50 years ago when the Third Reich surrendered to the Western Allies. Despite the fact that the conflict with Japan was unresolved, people were delirious with joy. In Winchester banners decorated the streets and celebrations could not be contained, starting before any official festivities.

Relief was probably the overriding emotion. It was a horrible time where atrocities were committed that are mourned by people half a century later. Yet war has a bonding effect, as nothing unites people like a common enemy. A camaraderie emerged among the people who participated that has not been equaled by any other event this century. Winchester area residents were among the Canadian troops that contributed. This week some who went recalled their memories to share with *Press* readers.

Buck Cairncross of Inkerman found one of his favorite memories written up in a photobook of the Third Field Survey Company of the Royal Canadian Engineers. He served as a sapper (engineer's equivalent to the rank of private) and a stock sergeant. Cairncross, who was in Holland when the war ended, spent one of his Christmas Days in Tilburg, Holland.

The company, warmed by memories of past Christmases at home and the fun experienced by the kiddies the world over on arrival of St. Nick, decided to have a Christmas party for the kids of our neighborhood.

We figured on inviting roughly 200 but finally compromised at 300. Christmas parcels from home were razed for their goodies — chocolates and candy rations from NAAFI (British Navy, Army and Airforce Institute) and Salvation Army were pooled — bread was saved up for sandwiches. Cocoa and biscuits came from the Auxiliary Services to help make the party a big success.

The day arrived and the hall we used was packed. We started the program with some Mickey Mouse cartoons and then St. Nick, ably assisted by Black Peter (the Dutch version of Santa Claus) handed out the goodies. Strangely enough there were no bad kiddies on Black Peter's book and all received their gift of candy and chocolate. Then to finish off the party, the cocoa, sandwiches and biscuits were served and disappeared faster than the eye could follow. All the kiddies went home happy and the Canadians had made a host of new friends.

The credit for the success of the party goes to the sappers who worked hard.

Glen Fetterly of Mountain was an ambulance driver for the Royal Canadian Airforce.

The first night after landing in Normandy during the liberation of France in June 1944, the unit took refuge in an old stone building not far from the beach. Some of the men slept inside the building while others slept outdoors in or under the trucks. During the night a bomb struck nearby, killing many who slept outside. Another horrific experience occurred after the surrender of Germany. During the liberation of the Bergen-Belsen Nazi concentration camp near Luneburg, Germany, the unit arrived to find many prisoners who had starved to death still clinging to the fence.

Harry Mussell of Winchester served with an army workshop.

I was not a fighting soldier. I never fired a shot in anger so this is not a blood and guts account. However I have a few stories as probably told in the legion on Nov. 12 each year, omitting some of the more flowery language. I remember sailing from Halifax November in 1942 (after two years of foot slogging etc. in Canada across the old Q.E. with 15000 other troops.) We had two meals a day on a four-and-a-half day trip to Grenock, Scotland, zigzagging every few minutes to avoid torpedos because the troopships, the Queen Elizabeth and the Queen Mary, sailed without escort.

In Europe I was posted to the Stores Section, Fourth Canadian Infantry Brigade Workshop, Second Division. The workshop was recovery and repair of brigade trucks, guns, wireless etc. Our job was to have parts when the mechanics needed them. This was the Colonel's job description. We had 29 personnel with 18 three-ton trucks to carry parts.

Our landing on D-Day didn't happen. We landed in Normandy on D plus 30 (thirty days after the invasion), July 7. We crossed on an American landing ship tank (LST) and grounded on a sandbar in about seven feet of water which was not really inviting. But the LST had been on the job since D-Day and the U.S. Captain went back out and waited until high tide then gave the engines full throttle. We skidded over the sandbar and hardly got our tires or feet wet.

Our first casualty was our commanding officer who was killed by a landmine about three days after landing. It was too bad, he was a nice guy and a good officer. Thankfully we had few casualties, perhaps five or six when we were on the fringes of a V-2 rocket landing. Moving through France, Belgium and Holland, we were at Oldenberg, Germany on VE Day. With some leave due, I tried to hitchhike a ride to England with an RCAF Dakota which was flying prisoners of war from Germany to Gatwick but I was grounded in Brussels and spent VE Day there. I had a good time (I think.)

(He also remembers taking the train home after sailing to Halifax.)

We left the ship to board the train standing at the dock. When the engineer blew the whistle on the big Canadian steam engine, we knew we were home, not quite but close enough. We were happy and thankful.

Trooper J.W Van Bridger (121683) was with the 6 Troop "B" Squadron with the 8th Reconnaissance Regiment 14 Canadian Hussars of the Second Canadian Infantry Division. He is a former Winchester resident and past president of the Royal Canadian Legion Branch 108.

I enlisted in the Canadian Army at Kingston, Ont. on May 7, 1943 and was fighting north of Oldenburg, Germany on May 5, 1945 when the ceasefire was announced at 8:00 hours.

The most vivid memory of that time was the last time I fired my .50 cal. gun late on the afternoon of May 4, 1945.

Van Bridger served in the United Kingdom and Continental Europe receiving the France and Germany Star and Canadian Volunteer Service and Medal Clasp upon his discharge on May 9, 1946. He will celebrate the 50th anniversary of WW II by accepting an invitation to attend a Liberation Concert and reception in honor of her Royal Highness Princess Margriet of the Netherlands and Mr. Peter van Vollenhouen to be held at the National Arts Centre on May 18 at 19:00 hours.

More than 50 years later he reflects on his participation in the war.

I was just one of many young lads who served in Europe and survived to volunteer for service with Canada's Pacific Forces (Japan).

Joyce (Sunny) Boyd of Winchester has a unique perspective of the participation of women in the war. She saw firsthand what it was like for those who stayed behind and those who served. She was also invited to the Liberation Concert.

Women, who had never worked outside their homes, went to work in war plants. Mom was one of these women needed to replace men in the workforce. It seemed so strange to see this pretty lady-like young mother leave home in the morning for a war plant. The first week she was being taught to do electrical work she touched two wires together and was sent straight across the room. I assured you this only happened once and she graduated top of her class.

Boyd herself joined the Women's Royal Canadian Naval Service (WRCNS) and became a sick bay attendent in the medical branch in Nova Scotia and Newfoundland. She met her husband during the war and married two days after V.E. Day.

Our boys got good care and a lot of love and understanding. There was a tight bond between staff and patients but this is what we were there for.

Thinking back to V.E. Day, all I can remember was that I was on duty. We were getting radio reports that the war was over for two or three days and then we would hear differently. Some of the celebrating went on for those couple of days and then all hell broke loose. That Newfie Screech (whiskey) did strange things to some of our young sailors. Some thought they could fly like an airplance and many of them filled our beds for a night or two.

Alfred Baker joined the Royal Canadian Ordnance Corps 301 sub-park on March 10, 1940 when he was 21, joining because the army paid more than he made doing farmwork for $10 a month. He remembers soldier's training including how to shoot a rifle, foot-slogging and learning to recognize enemy aircraft.

We had to take a Vickers machine gun apart and put it back together blindfolded. Then you had to hope it would shoot.

There were some rough times but there were some good ones. I wouldn't have wanted to miss it and I'd go again.

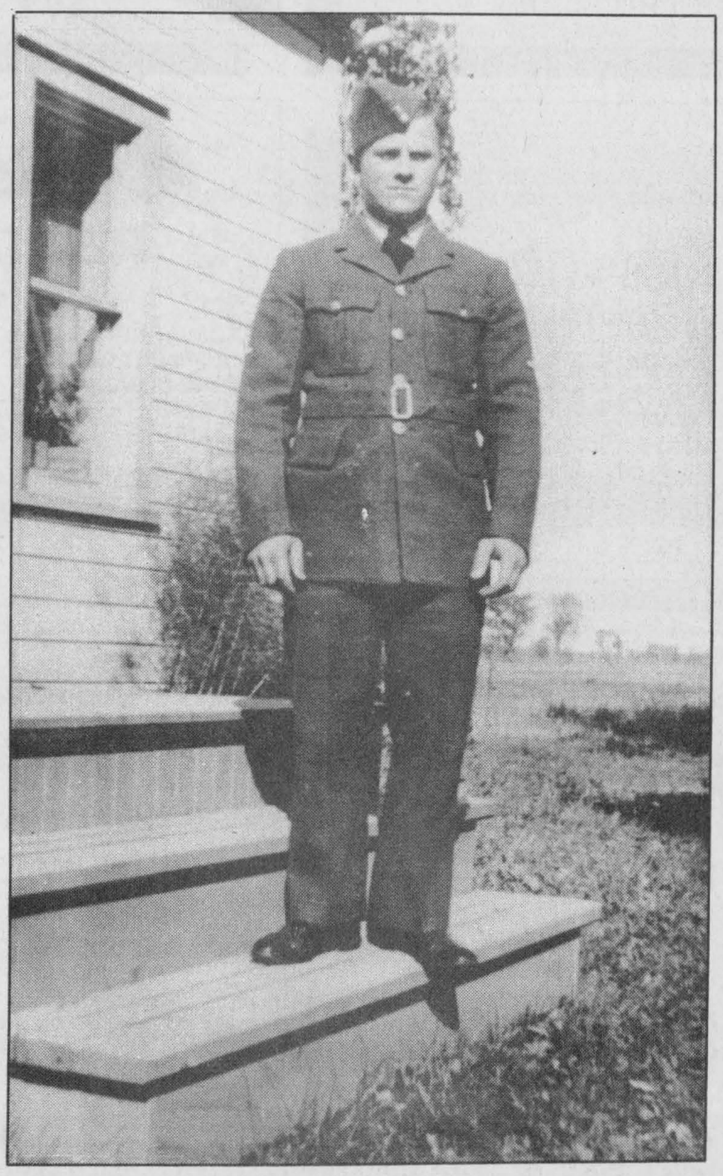

To the left, Glen Fetterly poses in uniform at his Winchester home. At right is Buck Cairncross. Below are Alfred Baker's discharge papers.



CANADIAN ARMY (ACTIVE)
DISCHARGE CERTIFICATE

This is to Certify that No. C-31029 (Rank) Private
Name (in full) BAKER Alfred Leonard enlisted
in the Royal Canadian Ordnance Corps.
the CANADIAN ARMY (ACTIVE) at Cornwall, Ontario on the 20th
day of March 1941
He served in Canada United Kingdom, Continental Europe, Central Mediterranean Area.
and is now discharged from the service under Routine Order 1029(5) C I by reason of
To return to civil life on demobilization
Medals, Decorations, Mentions, awarded in respect of service during this war: 1939-45 Star, Italy Star, France & Germany Star, Defence Medal, Canadian Volunteer Service Medal & Clasp, Mentionned in Dispatches.-
THE DESCRIPTION OF THIS SOLDIER on the DATE below is as follows:—
Age 26 years 4 months
Height 5 feet 9 inches
Complexion Medium
Eyes Blue
Hair Brown
Marks or Scars Broad scar inside right leg above ankle. Scar left knee cap.-
Other Active Army Service (This War) NIL
a t Baker
Signature of Soldier
Date of Discharge Ottawa, Ontario 7th February 1946
Issuing Officer (J. F. Vincent) Major.
Rank
Date 7th February 1946
N.B.— As no duplicate of this Certificate will be issued, any person finding same is requested to forward it in an unstamped envelope to the Director of

Grand Opening

Embrun Co-op Rona Dismat

755 Notre-Dame, Embrun
(Behind IGA)



Wednesday, May 17

1:00 pm Ribbon Cutting with Reeve Roger Pharand

Congratulations and Best Wishes! Thank you for your trust in Menard & Butler Building Systems

Menard Structures Cornwall Inc.
1955 - 40 years - 1995
• General Contractors • Project Managers • Design Builders
• Commercial • Industrial • Institutional
Authorized Dealers for Pre-Engineered Butler Building Systems
BUTLER
1100 MARLEAU AVE., CORNWALL, ONTARIO
938-3773

Griffith CARTAGE LTD.
• Tandems, Tri-Axles, Water Trucks
• Dump and Hopper Trailers
• Loaders • Grader • Snow Removal
445-2820
Lloyd 445-3335 Chris 445-3173

Dave Shea
443-5233
Embrun Concrete Works (1993) Ltd.
Concrete form work of all kinds
Residential - Commercial
Embrun

RAY PROULX & SON
SAND & GRAVEL
• Bulldozer • Backhoe • Truck Rental
• Screened Topsoil • Muck
• Crushed Stone • Sand • Gravel
Crysler 987-2118

J.R. MENARD LTÉE LTD
Jacques Ménard
613-524-2885
St-Isidore, Ont.

MUNICIPALITÉ DE TOWNSHIP OF
RUSSELL

TRP
READY MIX LTD.
Associated with A.L. Blair Construction Ltd.
EXCAVATING CONTRACTORS
EQUIPMENT RENTALS
STONE SLINGERS
ALL QUARRY PRODUCTS
CONCRETE PUMPING SERVICE
MAIN OFFICE MOOSE CREEK 538-2271
QUARRY & READY MIX PLANT AT ST. ALBERT 987-5377
QUARRY & READY MIX PLANT AT WINCHESTER 774-5277

Best Wishes to Embrun Co-op from Winchester Press

LES PLANCHERS DE CIMENT
INTER-PRO
CEMENT FLOORS
Vankleek Hill, Ont.
Office: 632-7767 Fax: 632-9505
Constant Lalonde 632-1760 Benoit Lalonde 632-9966

Congratulations on the opening of the Embrun Rona Dismat Building Supply Centre
Shawn J. Lawrence Architect
380 Hunt Club Rd., Ste. 200A, Ottawa, Ont., K1G 3N3

Farm update

Mrs. Metcalfe Fair hangs up hat

Garnet Quail
Press Staff Reporter

METCALFE— After more than 20 years, Ida Craig has stepped down from her post as Treasurer/Manager of the annual Metcalfe Fair.

Her replacement is Dorothy Smith, an eight- year resident of Osgoode Township, who resides in the community of Enniskerry.

It was February, 1975 when Ida Craig assumed the duties of society treasurer. "Things were quite a bit different in those days," she says, "Ormond Craig was the fair board president in 1975 and the entire operation was considerably smaller at that time. In the 20 years that I have been doing the job, I'm sure the fair has at least doubled in size. That much growth also makes the jobs of everyone connected to the fair a lot bigger."

Until 1992, shortly after the passing of her husband, Elwood, Craig virtually ran the fair operations from her own kitchen table. By that time it was decided that an office should be established on the fairgrounds with facilities suitable to the scope of the enterprise.

Dorothy Smith says that the whole process and the challenges attached to the position will be "interesting." Smith plans to computerize the records with a view to simplifying the job as much as possible. "Ida wasn't comfortable in the computer world," she says, "and she was certainly able to keep everything rolling along very smoothly without one. On the other hand, I have always worked with computers and, with the way the fair continues to grow, computerization will be very helpful."

Smith says she has a lot of reading and learning to do but she is sure that Ida Craig will be as close as the telephone if she ever has a real problem. "I'm also fortunate to have Debbie (Gallagher, agricultural society secretary) here to point me in the right direction."

Smith was a secretary/treasurer for the past six years for a mechanical firm and worked previously as a human resources manager. She has also acted as vice-president of the Osgoode Business Association and has been active in fundraising for the Osgoode Co-op Nursery School.

Betty Eastman, current president of the Metcalfe Agricultural Society says, "We are certainly going to miss 'Mrs. Metcalfe Fair'. No one is more keenly interested in or knowledegable about our fair. She was always 'on deck'. Of course we know that her health is much more important right now but we are also well aware of the fact that the fair will never be too far from Ida's thoughts and she will surely always be in ours."

Those sentiments were echoed by society vice- president Stewart James when he jokingly suggested that the fair board had decided at one point that they may not let Ida Craig leave.

During the formal transfer of position to Smith, Eastman also announced that there will be an 'appreciation reception' held in honor of Ida Craig in the Metcalfe Curling Club on Sunday, June 11.

As for the 1995 version of the popular Metcalfe Fair, Eastman announced that the dates will be from Sept. 28 to Oct. 1. "We have also been made painfully aware," she said, "that this year we will have to make up at least an $11,000 shortfall created by the loss of federal grants to the fair."

A couple of attractions are planned to offset those cut-backs: This is a Demolition Derby planned for the Thursday evening of the fair and Snowmobile Drag Races on grass scheduled for Sunday afternoon.

"It has always been our hope and intention to try to have something to appeal to everyone and we don't want this year to be any different," says Eastman.



Dorothy Smith, standing, accepts the books which detail the day-to-day operations of a $250,000 a year enterprise known as the Metcalfe Fair. Ida Craig, seated, has acted as treasurer/manager for the past 20 years. Press Photo — Quail

Carleton producers earn gold

NEPEAN — Nearly 40 Carleton County milk producers received certificates of merit during the milk committee's annual meeting held recently.

Following are gold and general certificate recipients: William Robt. Livingston, Willview Farms Ltd., Tim and Diane Groniger, Ronald A. Nixon, Russell J. Anderson, Breeze Hill Holsteins, Steve and Darlene Fisher, John and Ben Melenhorst, Walter J. Vandekemp, Kenneth C. and James K. McDiarmid, Marvellane Farms Ltd., Dan and Nancy McDiarmid, Paul and Grace Mussell, Douglas E. Reaney, Receiver General of Canada, Carl Fraser and Sons Ltd., Gordon and Bruce Hill, William D. McEwen, John K. Hill, Hans Bollinger and Sons, Gerald and John Craig, Lorne Sloan, James Flewellyn, Glennholme Holsteins, John S. and Eric J. Brown, Oakstone Farm, William A. Carss, Barrie S. Craig, Mel Cavanagh, John Dickson, John A. Styles, Doug Armstrong, Roy Weir and Sons, Centuryholm Farms, James W. Blair, William D. Deans and Sons, Ralph J. and Kevin R. Davis.

Following are the general certificate recipients:

John Campbell, Arthur and Earl Wigney, Wm. H. Armstrong and Son, Riverdown Holsteins, Murray and Audrey Little, Koggel Hill Farms Ltd., Carleton Corner Farms, Leonard and Shirley Quinn, Eric, Clarence and Anna Mussel, Andrew and Mary Ann Zandbelt, Allan G. Acres, J. Schellings Ltd., Barry and Shirley Todd, Rideau Esker Farms Ltd., G. Eldon Seabrook, Burton and Blair Gordon, Herbert and Lloyd Henderson, William John Argue, Curvinglane Farms Ltd. Munro Farms Ltd., F. Scott and Ross A. Caldwell, Garnet Orval Ziebarth, Harold Cavanagh, Jack McClure, Robert G. Cavanagh, Centreline Farm Ltd. Everett W. Read, William T. Wilson.

Dalmeny Farms Open House

We cordially invite friends, neighbors and cattlemen to attend an

Open House at the farm

to view our full-blood Simmental cattle and our beef housing and handling facilities.

RSVP by telephone at 826-0200 or 826-0776
or just drop in at:
6475 Dalmeny Road
2:00-6:00 pm
on
Saturday, May 13

BEST BUY SALE
CHRYSLER DEALERS

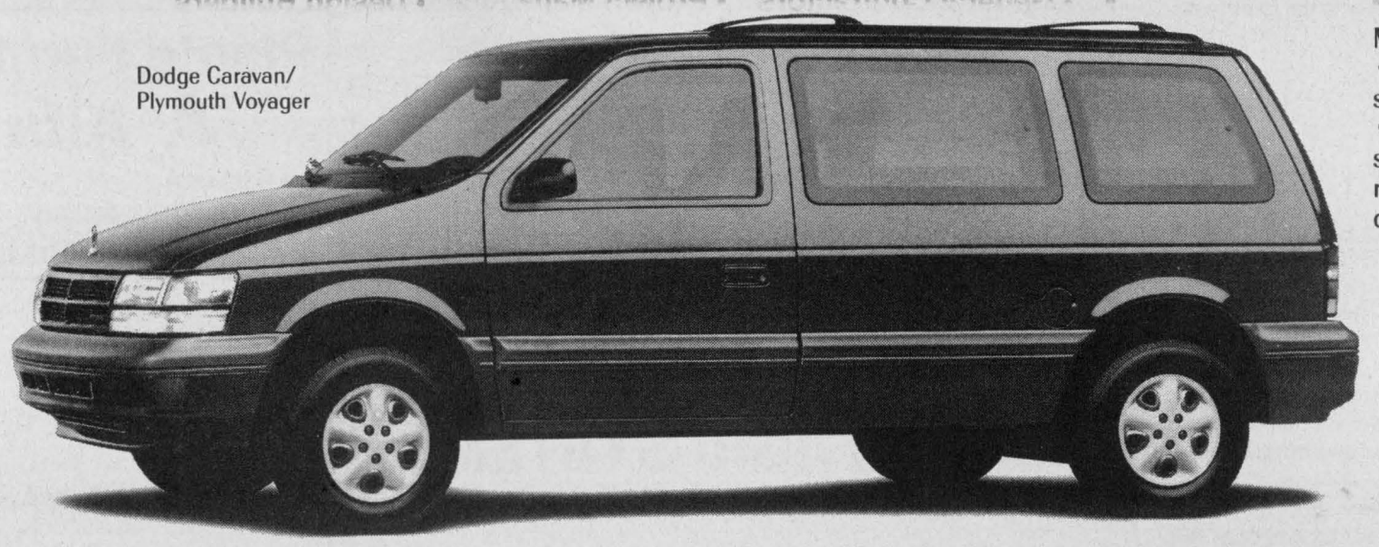

Dodge Caravan/ Plymouth Voyager

MagicWagon 24T Package:
• Standard dual front air bags • Standard side impact beams • Air conditioning • Automatic transmission • 7 passenger seating • AM/FM stereo • Power liftgate release • 3.0 L V6 engine • Front wheel drive • Roof rack

$16,988* OR
$259 GOLDKey LEASE per month for 30 months**

Intrepid 22C Package:
• Standard dual front air bags • Standard side impact beams • Air conditioning • 4-speed automatic transmission • 3.3 litre V6 engine • AM/FM stereo cassette • Speed control/tilt steering • Dual power heated mirrors • Power trunk release and more

$19,888* OR
$329 GOLDKey LEASE per month for 30 months**



Dodge/Plymouth Neon

Neon 21A Package:
• Standard dual front air bags • 16-valve 2.0 L 132 hp (98kW) engine • Standard side door impact beams • 5 passenger seating • 4-wheel independant suspension • Available ABS brakes • Cab forward styling • Floor mounted centre console

$10,995* OR
$189 GOLDKey LEASE per month for 30 months**



Chrysler Intrepid

GRADUATES!
Get an additional $750 Cash Rebate – over and above all other discount offers – when you purchase the 1995 Chrysler vehicle of your choice.†

SEE YOUR LOCAL CHRYSLER DEALER. A DEALER YOU CAN BELIEVE IN.

Dodge / Dodge Trucks / CHRYSLER
CHRYSLER FIVE STAR SERVICE
Plymouth / Dodge Trucks / CHRYSLER

* Price includes $1,500 factory rebate and no charge seven passenger seating - Caravan/Voyager, $750 factory rebate - Intrepid, and $650 factory rebate - Neon, assigned to dealer in lieu of other offers from Chrysler Canada. Rebate includes G.S.T. Price excludes freight $810 - Caravan/Voyager, $760 - Intrepid, and $600 - Neon, license, insurance, registration and taxes. Limited time offer. Dealer may sell for less. Dealer order/trade may be necessary. See Dealer for details. ** Monthly rate set out is for a 30 month term, based on vehicles as described. A minimum down payment or equivalent trade required as follows: $2,299 Caravan/Voyager, $2,591 Intrepid, and $2,001 Neon. No down payment plan available. See Dealer for details. Subject to approval by Chrysler Credit Canada Ltd. Security deposit required as follows: $300 Caravan/Voyager, $400 Intrepid, and $225 Neon. Leases are for personal use only. Commercial vehicles are excluded. Total lease obligation, excluding taxes, are as follows: $10,369 Caravan/Voyager, $12,861Intrepid, and $7,896 Neon. Free kilometres are limited to 62,500. Charge of $.06/km for excess kilometres. Offer may not be combined with other offers from Chrysler Canada. This is a closed end lease with no buyback requirement. Excluding freight, license, insurance, registration and taxes. Delivery must be tak en from Dealer inventory. Dealer may lease for less. Limited time offer. See Dealer for details. † Limited time offer. Some restrictions apply. See Dealer for details. Offer applies to retail purchases for personal use only on select models excluding Dodge Viper. This offer can be combined with any other publicly advertised offer currently available from Chrysler Credit Canada Ltd. Offer applies to 1995, 1994, and 1993 University and College graduates.

Over 1,000 schoolchildren treated to sugar bush tour

Dianne Fetterly
Agricultural editor

KEMPTVILLE — Area students taking part in a tour of the Kemptville College of Agricultural Technology's sugarbush this spring, received some very sweet education.

The project, which is part of a partnership established between the Nationview Outdoor Education Centre and KCAT, allows the outdoor education centre to utilize KCAT's Agro-forestry Centre for educational purposes.

"(The) partnership is a wonderful way for the (Nationview Outdoor Education) Centre to expand the resources at its disposal," says Environmental educator John Pollock.

And while the education centre only has a small office on the second floor of Nationview Public School and a four-acre site along the South Nation River, its partnerships give it access to hundreds of acres of land.

Over 1,000 schoolchildren visited the KCAT sugarbush this year located at the Agroforestry Centre south of Kemptville. Students participate in a two-hour educational experience focusing on maple syrup production, emphasizing the development of sap collection methods, from the Indian notch in the tree to the pipeline system of today.

Students make bark rubbings and learn to differentiate between twigs to identify maple trees in March and April when leaves aren't present.

The concepts of circumference and diameter are explained to the children as well as the principles of temperature and density during the making of maple syrup.

Before leaving the site, children are treated to taffy on ice.

"It's (KCAT sugarbush) one of the best educational facilities and a fantastic resource. We couldn't afford to have such a facility without the partnership," said Pollock.

Besides the KCAT partnership, the Nationview Outdoor Education Centre is in partnership with the Upper Canada Migratory Bird Sanctuary near Morrisburg, the G. Howard Ferguson Forestry Centre in Kemptville, Alfred College in Alfred and the Eastern Ontario Model Forest Group.

Overall, the Outdoor Education Centre has hosted nearly 4,000 children in various programs with its partners, including children from both the SD&G public and separate school boards and neighboring boards in Leeds and Grenville, Prescott-Russell, and Ottawa-Carleton. Because "we want children to be able to experience the outdoors, explained Pollock.



Inkerman Public School students enjoy maple taffy during a visit to the Kemptville College of Agricultural Technology sugarbush this spring.



Milk promotion

Dundas Dairy Educator Anja Berends is touring county schools this month educating children about the dairy industry and promoting the goodness of milk. Berends is pictured chatting with Grade 6 students at Inkerman Public School. Press Photo — Fetterly

Follow the trail during forestry week

FINCH — National Forestry Week has been celebrated annually since the early 1920s. The week has had different names and themes over the years, but all have focused on the importance of our forests in our daily lives.

The week presents an opportunity for all of us to increase our awareness of the value of our forests to our everyday lives.

During Forestry Week, which runs from May 7 - 14, the Finch Township Recreational Trail Committee invites you to tour the Finch Recreational Trail, located five kilometres east of Bewick along County Road No. 9.

The Barry Warwick Agreement Forest was established in the early 1950s and 1960s and has developed into a multipurpose area. Though its primary goal is for fibre production, it has become a popular year-round destination for hikers, horse enthusiasts, bicyclists, hunters, skiers and snowmobilers. Along with the natural regeneration of hardwoods such as ash, maple and poplar, the area has been planted with varieties of spruce, pine and hybrid poplar.

Following a ten kilometre interpretive trail through 650 hectares of mixed forest you will travel through and see different forest management operations, many varieties of wildflowers and shrubs, view wetlands and maybe even meet some of the local wildlife.

4-H update

Sunnylodge hosts East Dundas Dairy

by Dan Schuler

CHESTERVILLE — The second meeting of the East Dundas Dairy Club was held on May 1 at Sunnylodge Farms.

Siebren DeJong opened the meeting and we discussed the parts of the cow. Afterwards Mark Smith talked to us about marketing and merchandising cattle. He also talked about the sires they use and the embryos they sell. We were free to ask questions and many were asked. After looking at some of their cattle, we had a snack.

The next meeting is on May 30 at the farm of Jos Melenhorst. The East Dundas Dairy Club would once again like to thank the Smiths for hosting the meeting.

Outdoors club hikes along creek

by Emily Schuler

On April 22, the outdoors club held its second meeting at the Schuler's. At 1:30 pm the meeting was called to order by Dan Schuler who led the 4-H pledge. The meeting was then turned over to Erin Schuler, the secretary, who called the roll and read the minutes of the previous meeting.

We then set out to the creek. We separated into four groups of four and each group took a 10-metre area along the creek to investigate the ecosystem and then answered questions.

After we had a high energy snack and made sailboats from the things we found along the creek bank. When the sailboats were completed, we judged them on the basis of most creative and most sailworthy. Then we launched our masterpieces. All of them proved to be sailworthy.

We were all encouraged to work on our projects for this club. Some are doing a scrapbook which would include photos of the meetings and different cutouts from newspapers or magazines, some are planning the perfect park and some are making a poster explaining the "Chain of Life".

Our next meeting is on May 27 at the Schulers and we hope to take a hike out to the woods.

Agri-business directory



Put your name in the forefront of the local farm community by advertising your business in the **Agri-business directory**

LORNE E. ACRES EQUIPMENT INC.
Superior Silos & Liquid Storage
High Moisture Oxygen Controlled Bottom Unloading Sealed Silos
Winchester 774-2672
Box 482, Winchester, Ontario, K0C 2K0
Res.: (Lorne Acres) 774-3129
Patz MATERIAL HANDLING & FEEDING SYSTEM
SMALE LIVESTOCK HANDLING EQUIPMENT

MASSEY-FERGUSON Where farmers' ideas take root.
TIBBEN EQUIPMENT LIMITED
For all your equipment needs contact George
BRINSTON 652-4881

Plante Farm Equipment Ltd.
Alfa Laval Agri
- Val Metal
- Houle barn equipment
- Mueller bulk coolers
- Universal dairy equipment

Brinston 652-2009

ROLF ZERSCH
EQUIPMENT, PARTS, SALES & SERVICE
Authorized dealer for
Butler Grain Bins · Sukup Drying Equipment
Feed Handling Equipment · Steel Buildings
Waste Management · Alterations · Concrete Foundations · Repairs
RR1, Winchester, Ont., K0C 2K0
613-774-0754 613-821-4444 Fax 774-1178

DUNDAS AGRI-SYSTEMS INC.
Authorized Dealer for
BOUMATIC
AGRI-METAL
24-hr. service
652-4844
Bart Geleynse

H.D. Tile Drainage Ltd.
SPECIALIZING IN FARM DRAINAGE
- Bulldozer and backhoe rentals available
- Land cleaning with root rake
- Manure storage and excavation
- Erosion control projects



HENRY DOORNWAARD
RR1, Winchester 774-3751

Water Softener and Rust Filter In One Unit
REPAIRS TO ALL MAKES · TRADE-INS WELCOME
Guaranteed refiners starting at $500
GUY BOURDEAU 774-6110

E-Z BRUSH
CATTLE ARE SELF-GROOMED AND CONTENT
BRIAN BOOTH
821-2693
7925 Parkway Road., RR#2, Metcalfe, Ontario, K0A 2P0

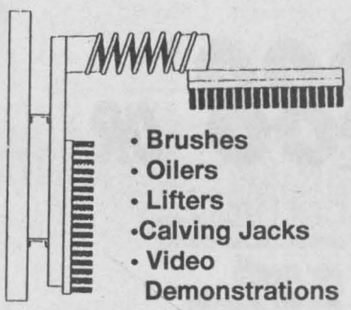

- Brushes
- Oilers
- Lifters
- Calving Jacks
- Video Demonstrations

Agrico
Winchester Farm Centre
774-2209
Crop Production Services
Fertilizers and Tubrex
Crop Production Chemicals
Terragator, Spra-Coupe, Patriot XL
Custom Application



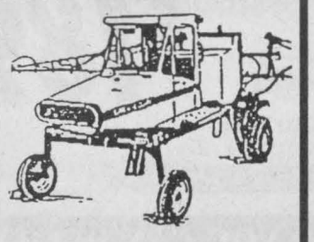

To book your requirements call Agrico, Winchester 774-2209

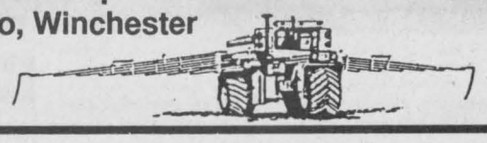

DOMTAR Lime
Delivered and spread for as low as $15.00 mt*
QUINTAN PRODUCTS
Limited quantities available so call today for orders
Quintan Products Inc.
Winchester 774-3320
*Depending on location

QUINTAN PRODUCTS INC.
P.O. Box 690
Winchester 774-3320
HIGH QUALITY (AGRICULTURAL INDEX-81)
CALCITIC LIME
DELIVERED **AND** SPREAD FOR AS LOW AS
$19.95* PER TONNE
*Depending on location
BECAUSE OF LIMITED SUPPLY PLEASE BOOK EARLY
CALL QUINTAN PRODUCTS
Tel. 774-3320
Fax 774-5854



Gardener program blossoms

The Dundas County Master Gardener Program has successfully completed one full year of operation. The dedicated group of volunteers from across Dundas County and beyond each completed a minimum of 20 hours of home gardening advice in the community. Participants have also been working hard to complete the required Independent Study courses from the University of Guelph. Several technical training seminars were also attended by the Master Gardeners-In-Training.

The purpose of the Ontario Master Gardener program is to provide an alternative source of home gardening advice and to develop a technical resource base in horticulture for use by media and other organizations. The program also provides the opportunity for volunteers to improve their leadership and communication skills. The program is co-sponsored by the Ontario Ministry of Agriculture, Food and Rural Affairs and the local horticultural society.

Last year the volunteers participated in a wide variety of activities providing assistance to the home gardener. This year they are hoping to do even more. The Master Gardeners and Master Gardeners- In-Training are willing to take part in such activities as garden problem clinics at libraries, fairs, and garden centres, answer telephone calls at home and work with youth groups such as guides and scouts by giving demonstrations and talks. The possibilities are really quite limitless.

This year the group will be writing a monthly newspaper column providing helpful seasonal information. Under the title "Ask a Master Gardener" seasonal gardening questions will be addressed. Various clinics will also be held at local nurseries and numerous gardening lectures are planned.

To find out more about the program or to seek help with a home gardening problem please contact one of the volunteers listed below. Remember that we are volunteers and that we don't have all the answers, but will do our best to answer all that we can.

Judy Jacques, co-ordinator, 543-2030; Willy van Leeuwen, co-ordinator, 543-3308; Dorothy Adlington, 543-2347; Anne Marie Collard, 525-1210; Bruce Henbest, 448-2010, Monique O'Brien, 989-5426; Alfred St. Denis, 543-4106; Jerry Thompson, 448-3787; Thelma Woosey, 678-3637; Ginette Brown, 258-2745; Dorthea Conners, 527-3351; Eileen Johnston, 543-2364; Pearl Paradis, 543-3522; Hazel Taylor, 652-1355; Ann Waite, 537-8931.



Pet project

Victoria Desilet was one of several area students who won food for their pets in an Animal Health Week poster and coloring contest. Rose Hennin of Dundas Veterinary Services presented the prize to the Winchester Public School student, who was accompanied by her father Denis.

Press Photo —Robinson

Nectar plants attract butterflies

Question: How do I go about attracting more butterflies to my garden in town?

Answer: Whether you garden on a balcony or in a large backyard, you can attract butterflies provided you meet a few requirements. Plan to locate your butterfly garden in a sunny sheltered spot. Butterflies prefer direct sunlight and heat. If you have an exposed windy site, plant your garden next to a fence, building, hedge or larger plants that will form a windbreak as they grow (i.e., sunflowers).

Ask a Master Gardener

By doing a little research, you can find which butterflies are native to your area, decide which ones you aim to attract and find out what their food preferences are. While butterflies will feed on an assortment of flowers, the larvae are generally very choosy. The Monarch sips nectar from many flowers but will only lay its eggs on members of the milkweed family because the caterpillars that emerge will only feed on those plants.

Remember to include nectar plants for each season so there will be a sequence of flowering from spring to fall. Favorite butterfly annuals include: Zinnias, Cosmos, French Marigolds, Gloriosa Daisies, Strawflowers, Globe Flowers and Sunflowers. Favorite perennials include: Butterfly Weed, Lavender, Purple Coneflower, Yarrow, Asters, Helianthus and Sedum. Buddleia (Butterfly Bush) is one of the most successful plants for attracting butterflies. In small gardens, try to add more dual purpose plants. Lilacs will provide nectar and play host to Swallowtail larvae. Choke Cherry will offer nectar and play host for the White Admiral. Plant some extra cabbage, dill and parsley to feed hungry caterpillars. Wildflowers are some of the best attractants. Goldenrod, Queen Anne's Lace, and yes the lowly dandelion — which provides nectar for at least eight types of butterflies in this area.

Provide some flat stones or a board in your garden, for the butterflies to warm themselves on. A shallow birdbath or a puddle (shallow pan or dish filled with sand or pebbles and kept damp) will be especially appreciated.

Most importantly, avoid using pesticides or herbicides on your garden and lawn. Even slug pellets and some "organic" pest-control methods have been found to be harmful to butterflies. Butterflies prefer "weediness" - and will be encouraged by a few dandelions and clover in your lawn. Far too many neat, tidy "perfect" gardens are also biological barrens. A compromise would be to plant the weedier plants and grasses in beds adjacent to but separate from, other flower beds. The beautiful fluttering butterflies of summer are not only a delight to behold, but when highly visible, signal that your backyard ecosystem is relatively sound.

Questions for *"Ask a Master Gardener"* may be addressed to: Ask a Master Gardener, c/o Hazel Taylor, RR 1, Iroquois, Ont. K0E 1K0



Include nectar plants in gardens to attract butterflies.

Press Photo — Fetterly

Rainfall report

For the week of May 1-6, 1995

	Rainfall	Accum. to date
CHESTERVILLE	0.0	0.0
MORRISBURG	0.4	0.4
SOUTH MOUNTAIN	trace	0.0
WINCHESTER	N/A	N/A

Be A Part... ...of the Heart
Support Your Community Centre

PURINA CHICK DAYS
ORDER YOUR CHICKS TODAY!
First Hatch ready April 7 (meat birds and layers)
Turkeys available April 21-June 23
Ducks - May 30 ONLY



Call and make a date with some chicks!

Fred's Farm Supplies
A Division of Fred Zandbergen Farms Inc.
Winchester (Hwy. 31 at Spruit Rd.) 774-0409
1-800-361-3305
RR#2, Brinston (2 km west of Dixons Corners) 652-2069
*Registered Trademark Ralston Purina Company - Ralston Purina Canada Inc., Licensee



Fred's Farm Supplies
A Division of Fred Zandbergen Farms Inc.
Winchester (Hwy. 31 at Spruit Rd.) 774-0409
RR#2, Brinston (2 km west of Dixons Corners) 652-2069
1-800-361-3305
"Serving all farming enterprises with quality feeds"
Ralston Purina

WANTED DEAD OR ALIVE
Efficient FREE Pick-up of Cattle and Horses



Calves or Cows
Big or Small
Call Us Now
We Pick Them All



We offer a FREE PAIR OF WORK GLOVES for the removal of large animals
FIRST TIME CUSTOMERS will receive a free pair of work gloves even for calves
DON'T FORGET to ask our driver for a coupon to be eligible for our draw June 30, 1995 TOTAL PRIZES $4,000.00
one coupon per call even for calves
MACHABEE ANIMAL FOOD LTD
TOLL FREE - 1-800-267-7178
LOCAL 987-2818 CRYSLER



ULTRA SEMI-GLOSS INTERIOR LATEX (8300) 23.95 3.78L
- Our finest quality paint
- Tough, stain-resistant finish ideal in kitchens, bathrooms and other areas requiring frequent scrubbing
- Applies easily and dries quickly
- Low odor, tools clean up in soapy water

SPRING SAVINGS
PARA
Para's gorgeous spring colours now come with irresistable Spring Savings. Indulge your home in the finest quality paints. Insist on Para Paint.



ULTRA EGGSHELL INTERIOR LATEX (8090)
• Durable, scrubbable - for use in all areas of your home • Dries to beautiful sheen between flat and semi-gloss • Excellent adhesion and great hiding power • Applies easily, low odor



ULTRA PEARL INTERIOR LATEX PAINT (8200)
• Our finest pearl latex wall and trim enamel • Scrubbable, soft sheen • Fingerprints wipe off • Soap and water clean-up • Living rooms, bedrooms, kids' rooms, hallways



ULTRA VELVET Exterior Latex Paint (7000)
• Pure acrylic formula • Resists peeling, blistering, chalking, yellowing and mildew • Soap and water clean-up • Exterior wood, masonry, brick, primed metal and prefinished siding



ULTRA GLOSS Exterior Alkyd Paint (1100)
• Durable gloss finish • Stain resistant • Resists fading, chalking and yellowing • Long-lasting finish for all wood and metal surfaces • Trim, doors, eaves

Sale ends May 20
CEDARVIEW
Builders Supply Ltd.
Gladstone St., Winchester 613-774-2416

IREBALL AUTOMATICS INC.

AUTOMATIC & STANDARD TRANSMISSION REPAIRS

Specializing in Computerized Transmissions with Overdrive and Front Wheel Drive

R.R. 3, WILLIAMSBURG, ONT., K0C 2H0
TEL.: 535-2112

Nordun Computers
448-1108
Limited Quantity Special
$1,750

Intel 80486DX2/66 with 8mb RAM
340mb HD and 1.44mb FD
On board SVGA with 1mb
2 serial ports and 1 printer port
14 in SVGA monitor, .28mm NI
101 keyboard/Mouse with pad
MS-DOS 6.2, Windows 3.1
DELIVERED AND INSTALLED

LEASE TO OWN PLANS NOW AVAILABLE

17C Industrial Drive Chesterville

SUMMERS
INSURANCE BROKERS INC.
GENERAL INSURANCE
ALL THE CHOICE IN THE WORLD
WINCHESTER 774-2515 or 774-2519

ERIC'S CARPENTRY SERVICES
• Window & Door Sales & Installation • Renovations & Decks
• Roofing, Siding & Soffit • Drywall



ERIC WINTER
LICENSED CARPENTER
CALL 989-2495
FREE ESTIMATES

Orton Robinson
CUSTOM BUILDERS LTD.
RR1, Winchester
Telephone 774-2374
NEW HOMES
ADDITIONS
RENOVATIONS
ROOFING
LOTS AVAILABLE

MARVELVILLE CARPENTRY
RR4, Winchester 774-5168
- Custom home building
- Agricultural buildings
- Interior, exterior renovations

Also: Replacement doors and windows, seamless eavestroughing, all types of siding, soffit systems, decks, metal and asphalt roofing

FREE ESTIMATES

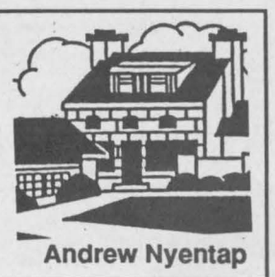

Andrew Nyentap

RODGER BURNSIDE & ASSOCIATES LTD.





Income Tax Returns
Accounting and Bookkeeping
Financial and Tax Planning
Guaranteed Investments
and Mutual Funds

1738 Old Prescott Road
P.O. Box 130
Greely, Ont.
K0A 1Z0
Phone 821-2263

688 St. Lawrence St.
P.O. Box 728
Winchester, Ont.
K0C 2K0
Phone 774-2178

METCALFE
Custom Air Ltd.
Heating, Ventilation, Air Conditioning Installation
Heat Recovery Ventilator Installation, Custom Sheet Metal Work
Wayne E. Irven
RR3, Metcalfe, Ont., K0A 2P0 **613-821-2554**

TRIPLE B STRUCTURES LTD.
Butler Pre-Engineered Steel Buildings
Commercial and Institutional
WILLIAMSBURG, ONT. *Over 15 years experience*
Ralph Buter BUTLER ***office 613-535-2820***

Metcalfe **PHARMACY**
"Our personal touch makes the difference."
Pharmacist Ronda Hicks
Open Monday-Friday, 9:00am - 6:00pm,
Saturday, 10:00am - 3:00pm
8206 Victoria St., Metcalfe 821-1224

JOHANSEN
TRUCK & AUTO CENTRE LTD.
(Prop. Dave Johansen)
- Complete Radiator Service
- Commercial and Domestic Vehicles
- Motorcraft Batteries

HWY. 31, SOUTH OF WINCHESTER
TELEPHONE 774-2806
Krown Rust Control System

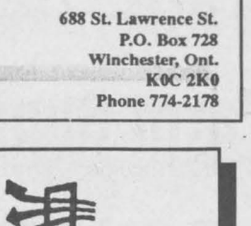

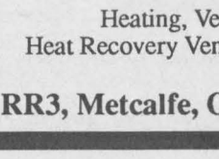

R&S CONSTRUCTION
WINCHESTER LTD.
New homes, renovations, roofing, general contracting
Fred Short **657-1543**

ESSO **Don Powell Fuels Ltd.**
- Heating Oil
- Budget Plan
- Automatic Delivery
- Diesel
- Gasoline
- Lubricants
- Gas & Diesel Keylock Facilities

Serving quality Esso products for nearly 40 years
116 Mary St., Kemptville 258-3343
Toll Free 1-800-267-1653

Classifieds

Professional & Business Directory

HAZEN MELDRUM LTD.
Ontario Land Surveyors
W.J. Johnston, O.L.S.
Resident Surveyor
610 ST. LAWRENCE STREET
P.O. Box 394
WINCHESTER, ONTARIO
Tel. 774-2414 Fax 774-2356
1-800-268-6915
37tfc

GARY BREYER
London Life Insurance
New Freedom 55
and Life Term to 100
No Load Mutual Funds
Residence: 543-3378
Morrisburg
37tfc

EASTERN MEMORIALS
Monuments, Markers and
Cemetery Lettering
RR2, Mountain, Ont.
258-2927
1-800-837-0130
Kevin Allen, Prop.
Sales Representative
Bruce Campbell
463 York St.
Winchester, Ont.
774-2493
1tfc

Notice

LARRY'S BARBER SHOP
Open Tuesday, Wednesday and Friday, 9 am-5 pm and Thursday, 9 am-8 pm. Across from Mike Dean's, 448- 3387.
4-6c

MUSIC LESSONS
Drum lessons by qualified instructor. Adult small group guitar lessons, beginning May 18. $60 for 6 weeks. Call John, 448-3960.
5-6

Services

ALCOHOLICS ANONYMOUS
If you want to drink that's your business. If you want to stop, that's ours. Call AA, 535-2418, 774- 3337 or 543-3484. For families of alcoholics (ALANON), 774-3337 or 543-3484.
28tfc

ELECTROLUX DEPOT
Now open Hwy. 31 Esso, Metcalfe Supplies, service and sales, free pick-up and delivery. Free service check on all makes and models. 821-2870, Debbie.
39tfc

VICTOR BROOKS & SON INC.
Tree services. Take downs, trimming, planting, stump removal, bucket truck, chipper rental. Free estimates. 535-2322.
45tfc

TREAT YOUR LAWN
Dethatch old mulch and leaves to let your grass get a head start. 10 per cent off all the aeration and fertilizer you need. Call MDL Lawn Care, Mark Levere, 989-3345.
1tfc

SEAMLESS EAVESTROUGH
And complete eavestrough cleaning and repairs. Call Huyvan Exteriors, 448-3800.
6tfc

Lost

LOST - Family pet. Part collie, black and white, answers to "Lady", very friendly. Lost April 18. Coulthart Road area. Sadly missed by Bailey and Garrett. Please call after 6 pm. 448-1060.
6

Wanted

WANTED — Every Tuesday, healthy, Holstein bull calves. Top price for good young calves between 95-110 lbs. Deliver to Delft Blue Veal farm, Lightning St., Williamsburg between 10am-2pm. For prices of the week phone Walt at 543-2796 Monday nights after 8pm.
45tfc

WANTED TO BUY — Old cars, trucks and vans for wrecking. Also scrap metal and machinery. Call Martelle's, Cardinal, 613-657-1683 or 657-4681.
51-13

WANTED — Cash paid for antique dishes, jewellery, picture frames, crocks and jugs. Russell Antiques, 91 Mill St., Russell, Ont. Open 12 to 6.
6

WANTED — People with healthy appetites for the Mother's Day brunch or evening buffet at the Heritage Cafe. See ad in this paper or call 448- 1737.
6c

NATURAL COLORADO BLUE SPRUCE
FOR SALE
2-5 years old, $5-$25
Call 774-6110

NOTICE:
Plans are under way for the second phase of **SENIORS' APARTMENTS** in South Mountain.
Anyone interested in renting please call 613-989-5216.

Wanted

WANTED — Removable storm windows for older home. Various sizes. Call 774-1089.
6-8

Help Wanted

HELP WANTED — Care support worker to care for the elderly. 3-4 days weekly. Call 987-5562 from 8 am-4 pm.
4tfc

HELP WANTED — Music teachers, part-time, wanted for academy opening in September. One woodwind, one guitar. Call John, 448-3960.
5-6

HELP WANTED — Responsible, reliable sitter for 2 children, our home. Light duties also. For 5-6 weeks in the summer. Call Patti Guy, 989-2453 after 6 pm. Must have own transportation.
6

HELP WANTED — A growing dynamic company, Winchester area, requires mature, reliable drivers. If you have a valid driver's licence and a desire to work please call Laurie McDiarmid, Winchester Auto Auction, 774-7000.
6c

HELP WANTED — Student babysitter needed for two children, aged 7 and 4. Required from June 26 through September. Must be non-smoker, kind, playful, imaginative, (basically kid-oriented) but most importantly a very responsible person. References please. Located approximately 1.5 miles west of Winchester on Hwy. 43. Please call Cheryl at 774-0007 after 8 pm.
6-7

HELP WANTED — Gradall operator and two dump truck drivers with clean DZ licence required. Some mechanical knowledge an asset. Contact Elmer Morris, 821-7911.
6-7

HELP WANTED — Laborer, must have knowledge of farm machinery. Apply to c/o Chesterville Record, Box 368S, Chesterville, Ont., K0C 1H0. State price per hour.
6tfc

Work Wanted

WORK WANTED — Barkley Plumbing and Heating. We specialize in Myers pumps and softeners. Service and installation of furnaces - wood, wood- oil, wood-electric, oil and electric. Paul Barkley, 989-2844.
39tfc

WORK WANTED — Sullivan Bros. Const. - Weeping bed installation; building movers; basements; hy-hoe excavator; dozers; trucking; loaders; fill; top soil; crushed stone. 448-2332.
34tfc

WORK WANTED — Carpentry, painting and wallpapering. Call Don Barkley, Inkerman, 989- 5460.
26tfc

WORK WANTED — Cleaning - commercial and residential. References. Reasonable rates. Satisfaction guaranteed. Stephen, 543-2927 or 543- 3695.
30stf

WORK WANTED — Nick Huttinga and Son Interior and Exterior Painting. 35 per cent off all labor. Free window cleaning with every job. Quality work. Guaranteed. 657-1446.
32tfc

WORK WANTED — Carpenter with over 12 years experience available for all your carpentry needs. Additions, renovations, decks, siding, roofing, windows, doors and more. Call Andrew Lamoureux, 774-5294.
46tfc

LEONARD McLAREN MASONRY
Specializing in blocks, brick veneer, chimneys. Also repointing stone houses. Phone after 6pm, 1- 613-657-3316.
51-13

GEORGE'S MOVING
Fair prices - dependable services
Ottawa and surrounding area
Homes, offices and apartments
George Byles
821-4191
2tfc

WORK WANTED — General renovation work, painting, papering. No job too small. Specializing in old home restoration. Doug Shirreffs, 774-5540.
4-7

WORK WANTED — Will do minor tractor repairs. Any make or model. 989-2147, 769-0123.
5-6

WORK WANTED — Woman looking for work. Spring cleaning, yard work, running errands. Just all around helping hand. Reasonable rates. Ask for Linda, 774-3725.
5-6

WORK WANTED — Masonry, repointing, brick and stone houses; also chimney work, foundation work, pargeting, carpentry work, roofing, siding and painting. Gary Kirkwood, 774-6921.
5-7

WORK WANTED — Looking for household and/or farm auctions, small or large. Auctioneer, Don Holmes, 774-3313 or leave message.
6c

WORK WANTED — Any kind of farm work, relief milking, chores, haying, etc. Full or part-time. Glenn Runions, 26 Sophia Street, Brockville, Ont., K6V 1V4, 613-498-0983.
6

WORK WANTED — Metcalfe area, stay at home mom with first aid and CPR training will provide daycare in my home, full-time, part-time, summer relief and occasionally as required. Nutritious meals, play and fun provided. Reasonable rates. Receipts available upon request. References. Call Monika at 821-4647.
6

WORK WANTED — VanderMeulen Construction, RR1, Brinston, 20 years experience for all your carpentry needs. Landscaping work, wood or interlocking patios. Call Andy VanderMeulen for professional results. 989-3652.
6-7c

Work Wanted

WORK WANTED — Young entrepreneur would like jobs mowing lawns, raking, etc. Please call 774- 0904 after 5 pm.
6

ORMOND CONSTRUCTION LTD.
Free estimates
22 years experience in all trades
including masonry,
brick work, carpentry,
landscaping, etc.
Call 774-2005
6tfc

For Rent

FOR RENT — Office space, 25 Main St., Chesterville. Available Aug. 1. Call 448-3256.
7tfc

FOR RENT — Office space, centrally located in Metcalfe. $385 per month, utilities included. 448- 3616.
36tfc

FOR RENT — Skidsteer rental. Post-hole digger, backhoe unit; 5-ft. bucket, excellent for cleaning barns. $40 per hour, 1/4 hour minimum. 448-1855, evenings 448-1278.
6c

FOR RENT — 100 acres of pasture, Chesterville area. Good grass, good water. Phone 448-2520.
6-7

FOR RENT — Fields in Russell, 45 acres mostly hay, some new seeding. Long lease and other crops possible. Phone 724-9826.
6-7

Accommodation

FOR RENT — 1-bedroom apartment in Winchester. Call 774-0938.
33tfc

FOR RENT — Look, 1 and 2-bedroom available in the growing community of South Mountain, between Kemptville and Winchester. Parking included. First and last months rent required. Discount for seniors. 989-1014.
29tfc

FOR RENT — 2-bedroom apartment, very close to hospital and stores, Linton Apartments. Available immediately. 774-2993, please leave message.
3tfc

FOR RENT — 2-bedroom in Winchester, $470/month plus utilities. 774-0938.
49tfc

FOR RENT — Bachelor apartment, furnished, $450/month, includes heat and hydro. Phone 774- 2920.
45tfc

FOR RENT — Large, 1-bedroom apartment in Winchester. Fridge, stove and hydro included. $500 per month. Available immediately. References required. Call 774-2327 after 7 pm.
48tfc

FOR RENT — 3-bedroom apartment, centrally located in Metcalfe, large yard, parking, no pets. 448-3616.
48tfc

FOR RENT — Recently remodelled 2-bedroom apartment, $525 per month, available immediately. Jack, 774-3990.
49tfc

PARK PLACE
2-bedroom apartment, fridge, stove, washer and dryer. Available immediately. Phone after 5 pm, 774-3832.
52tfc

PARK PLACE APARTMENTS
2-bedroom townhouse, includes fridge and stove. Please call 774-3832 after 5pm.
52tfc

FOR RENT — 2-bedroom apartment. 652-2319 evenings for details.
2tfc

FOR RENT — Luxury 2-bedroom apartment with 5 appliances, quiet with security. Suitable for seniors. Available June 1. For further information call 774-0060 or 774-2940.
4tfc

FOR RENT — 1-bedroom house for rent. Corner of Main and Ottawa Street. Appliances, upstairs, downstairs, plus basement. $500/month. All utilities extra. For more details or showing please call Scott Hill at 613-723-2985. Available immediately.
5-6

Accommodation

FOR RENT — 3-bedroom townhouse, village of Chesterville. $490/month, utilities extra. 1st and last month's rent. Available May 1. Call 448-2332.
4tfc

FOR RENT — 1-bedroom apartment, fridge, stove and laundry facilities, Yorkview Apartments. Phone 774-2374.
5tfc

FOR RENT — 2-bedroom house, with garage, in Williamsburg. $550/month plus heat and hydro. Available immediately, 989-2036 or 774-0799.
5-6

FOR RENT — Room, east of Kemptville. Kitchen privileges, washer and dryer, references required. Non-smoker, $250 per month. Phone 258-1883 after 5pm.
5-6

FOR RENT — In Winchester, 2-bedroom apartment, stove and fridge included, utilities extra. $470 per month. References required. 774-5090.
5tfc

FOR RENT — Spacious 2-bedroom apartment on first floor with appliances. Nicely decorated, including large deck, garden area, and outdoor clothes line. Phone 448-1730.
6tfc

FOR RENT — In Winchester, 2-bedroom apartment, stove and fridge included, utilities extra, $470 per month. References required. Phone 774-5090.
6tfc

FOR RENT — 2-bedroom apartment in Cardinal, fridge and stove included, utilites extra, $460 per month. Phone 657-1632.
6tfc

FOR RENT — To sublet, 3-bedroom house, available July 1. 774-0877.
6

For Sale

POWER UP!
Let me show you how. Call Garnet at 821-3158.
17stf

FOR SALE — Shop at Flair With Fabrics for a good selection of fabrics, yarn, notions, ribbons, laces, trims, craft supplies and ready-made crafts. 6A Water Street, Chesterville, 448- 9032.
1tfc

FOR SALE — Lawn tractor... why buy used? Pay $353.75 down for a new White 12 hp and $75.03/month for 24 months, OAC. Weagant Farm Supplies, Highway 43, Winchester, 774-2887.
51-8c

FOR SALE — Cedar posts, rails, pickets, logs, poles for clothes lines, pole barns, etc. Most lengths and sizes. Also cedar lumber. 258-4101.
52tfc

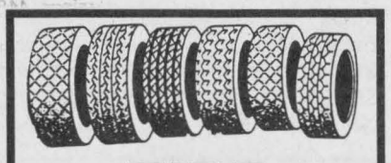

TIRE BLOWOUT
While Quantities Last
Michelin Laredo AWT
265/75R16 - 4 only
$147.50 ea.
Goodyear Wrangler TD
265/75R16 - 4 only
$172.50 ea.
Goodyear Wrangler AT
235/75R15 - 4 only
$132.50 ea.
Goodyear Wrangler Radial
215/75R15 - 6 only
$97.50 ea.
Uniroyal Tiger Paw XTM
235/75R15 - 2 only
$87.50 ea.
All prices include balance and installation and are subject to taxes
GM **Goodwrench Service Plus**
See Mark or Kevin for more tire specials and all your everyday low tire prices, or call 774-2360
Drewery
PONTIAC BUICK LTD. WINCHESTER 774-2360

KAREN'S HAIR STUDIO
The Key to Natural Shiny, Healthy Hair is "Karasilk"
Some evening appointments available
57 Hummel Street, Chesterville
448-2152

Classified Advertising Rates

All Classified Advertising Payable In Advance

20 cents per word, $4.00 minimum

Classifieds will be accepted by telephone, but must be paid by 10am Tuesday, for publication on Wednesday.

Tel. 774-2524

Classified Deadline: 10am Tuesday, for publication Wednesday

VISA

Classifieds

For Sale

FOR SALE — Sheets of glass, 4 x 8 and larger, starting at $50. Quintan Products 774-3320.
3tfc

HAIR LOSS A PROBLEM?
Not anymore with this Herbal Revitalizing Compound, comes with a 90-day 100 per cent money back guarantee. A natural product with no risk! Call Paul at 613-774-3484 from 7-11 pm.
3-6c

FOR SALE — Hobby farm for private sale. 2- storey house, 40x80 barn, box stalls and 24 acres. Recently renovated - interior painted and new carpets. Winchester area south, on River Road. Phone 1-613-448-3076.
5-6

FOR SALE — Marionville Firewood. It's time to place an order for next winter. Delivered when required. 445-5772.
4-7c

FOR SALE — Men's black 12-speed bike, brand new condition, $75. Sandy, 774-1201, leave message.
4stf

FOR SALE — Boat and motor; camping trailers, W4 tractor for parts; 8N Ford tractor; International dump truck. 989-2147, 769-0123.
5-6

FOR SALE — Utility trailer, dump box for garden lawn mower, 14" wheels, 1 year old, $700. 989-2464.
5-6

FOR SALE — Cedar rails for sale. Call 989- 2972.
5-6

FOR SALE — 6" cedar posts, $3; 4" cedar posts, $2.25; stakes, $1.50; 6x10 utility shed. Call after 6pm, 613-652-4232.
5-6

FOR SALE — 2 vinyl campers, one sleeps 8, one sleeps 6. Art's Welding Shop, 774-2732.
5-7c

FOR SALE OR RENT — Chip wagon, set up ready to go, in Brinston. Fully equipped. Call 989-2838.
5-7

FOR SALE — Retail/wholesale monument manufacturer. All Kinkaid and Loney Monuments include the only industry backed warranty. 1-800- 749-0807, Gerald Holmes, 774-2665.
6tfc

FOR SALE — 250-gallon fuel tank with pump, $75; 39" maple mate's bed with headboard, $75; bridal crinoline, $50. 774-3686.
6-7

FOR SALE — Antique showcase, 8' long, $250. Phone 445-3884.
6

FOR SALE — New trailers. 16-ft. Landscraper, 7,000 lb., $2,150; 12-ft. Landscraper, 7,000 lb., $1,890; 6'x10' self cont. dump trailer, 7,000 lb., $3,800; 5'x12' mobile hay feeder, $750; 18 ft. deluxe car hauler, $2,100. 448-1855, evenings 448-1278.
6c

FOR SALE — 1978 14 hp Ariens garden tractor, custom painted, hydrostatic, 3-pt. hitch PTO front and back, clean unit, $800. 448-1855, evenings 448-1278.
6c

FOR SALE — Fencing materials. Residential, commercial, farm. Installation also available. 448-1855, evenings 448-1278.
6c

FOR SALE — Trailer supplies. All you need to build your own trailer, or repair the one you have. We also specialize in trailer safety inspection. Days, 448-1855.
6c

FOR SALE — Trencher. Davis Brown Task Force, 500 and 700, needs little work to be operational, $1,200 OBO. 448-1855, evenings 448-1278.
6c

FOR SALE — Hydraulic power unit, hardly used, 40-gallon tank, was used to run 8,000-lb. lift from 1 floor to other. Includes switches. Ready to plug into hydro, $1,500. 448-1855, evenings, 448-1278.
6c

FOR SALE — Connaught Garden Centre, open for season. (Christine, 448-3532). Check our Mother's Day special in the Press Garden Issue!
6c

FOR SALE — 3-bedroom all-brick bungalow, nicely finished rec room in basement with more potential. 2 acres, near Hallville. $128,000. 989- 2968.
6

FOR SALE — Cedar posts for fencing. Cedar trees, any size. 1-613-745-3521.
6-8

FOR SALE — Dressed pork, cut and wrapped, $1.10/lb. 774-0964.
6

FOR SALE — Residential chain link fences, dog runs, pool surrounds. Professionally installed. Call for free estimate. 448-3103.
6-7

Area Rugs
NO GST
NO PST
Verticals
$99-$125
(Limited stock)
(Patio door size)
Sale ends May 31, 1995
CURRAN CARPET CENTRE
18 Industrial Drive
Chesterville 448-2068

Farm

FOR SALE — 24" woman's bicycle; 20" girl's mountain bike; dehumidifer; and western saddle. 448-2278, phone after 4 pm.
6

FOR SALE — 100 cedar posts, $4 each. Days, 774-2887; evenings, 989-2823.
6c

FOR SALE — 75 acres of Ontario wilderness in Holmes Township near Kirkland Lake. Owned by St. Peters Anglican Church, only $6,500. Days, 774- 2887; evenings, 989-2823.
6c

FOR SALE — Brand new Rally 3.5 hp lawn mower with 20" cut, $149. Days, 613-774-0992, evenings, 989-2823.
6c

Automotive

NOTICE — We're at your service. Need a vehicle and the bank turned you down again! Call Car-o-line Autos, Chesterville, 448-2488. Your area leasing headquarters for new or reconditioned vehicles.
42tfc

FOR SALE — Toyota diesel for parts. Call 1- 613-258-5224 days. 1-613-989-2078 evenings.
5-6

FOR SALE — 1990 Ford Tempo, good shape, $4,500. 448-1855, evenings 448-1278.
6c

Farm

FOR SALE — Shelled or rolled corn. Phone Tom, 448-3350.
35stf

GALLAGHER POWER FENCING SUPPLIES
Call Ralph DeVries, 989-6182.
4-28c

FOR SALE — Hesston 540 round baler, like new, used 2 years; NH 273 square baler, good condition. 543-2462 evenings.
5-8

FOR SALE — Double rolling harrows, flat bar, 2 40" sections, 2 60" sections. Asking $1,000. Call 652-4905.
5-6

FOR SALE — 28 acres standing hay, alfalfa, timothy mix, or tiled land. 821-1058.
6-7

FOR SALE — Massey Ferguson #3 baler, excellent condition, good tires, no rust. Phone 535-2912.
6-7

FOR SALE — 18-ft. cattle box, checker plate floor, spring loaded ramp, good condition, $1,500 as is. Installation available. 448-1855, evenings 448-1278.
6c

FOR SALE — Tractor for sale. Neufield, diesel, 48 hp, 4 cyl., 3-pt. hitch, good running condition, with 3-furrow plow, Kverneland, $2,750 or best offer. Metcalfe area. 821-1245.
6

FOR SALE — 3-furrow 3-pt. hitch automatic reset plow, adjustable from 14-18", $750; tractor, 185 Allis Chalmers, 2,500 hours, excellent condition, $8,900. Phone 821-1266.
6-8c

FOR SALE — Cattle, 8 Holstein 1st calf heifers, due July and August. 774-3570.
6

WANTED TO RENT — 20 acres of hay east of Winchester. 774-0104.
6

FOR RENT — Hay in field. Approximately 50 acres. All reseeded in past four years. Good land, well drained. For viewing appointment call Larry, 989-3286.
6

WANTED — Used 2-furrow plow, 3-pt. hitch. 821- 4164.
6

FOR SALE — Excellent horse hay, no rain, $1 per bale. 989-5772.
6

FOR SALE — 142 acres farm land, 2/3 tiled. West of Winchester. 774-0015.
6-9

FOR SALE — 384 Leyland tractor, 55 hp with loader, good condition. 445-5341.
6-9

FOR SALE — MF 33 seed drill with grass seed box, packer hitch, like new. 613-652-4620.
6-7

Household

ELECTROLUX
May specials: All vacuum cleaners, uprights, canisters, centrals with parts, shampooers, new or used. 4 months free of interest and payments. Bags, filters and repairs. Apply to Sam Cowan, 925-3586; Winchester at 774-3932 or Kemptville at 258-2497.
5tfc

HOUSE PACKAGE
Materials for a house
3 bedrooms - 24' x 40'
- Exterior walls 2" x 6"
- Insulation 6" & 10"
- Vinyl Siding • Trusses
- Drywall • 20 yr. Shingles
- Doors, Windows, Paint, etc.

OTHER HOUSE PACKAGES AVAILABLE
$14,395
613-764-2876

Household

FOR SALE — RBS Buying and Selling Used Furniture. South Gower Industrial Park. Monday to Saturday 8am-6pm. 258-2613.
41tfc

FOR SALE — Electrolux Sales Service. Free demonstrations. Free delivery of supplies. Call Mitchell Cassell, 543-2140. See you at the Flea Market.
49tfc

FOR SALE — Grey sectional couch, good condition, $120. Call 774-3390.
6

FOR SALE — Old fashioned, free standing cast iron bathtub. Very good condition. Plumbing included. Phone 535-2912.
6-7

FOR SALE — Moffat heavy duty clothes dryer, 7 programs, like new, $325. 613-535-1079.
6

FOR SALE — 20 cu. ft. Woods chest deep freeze, $125; Ariens 5 hp S/P mulch, bag or discharge lawn mower, $200. Jim McVey, 774-0082.
6-7

FOR SALE — Queen size box spring and mattress, good condition, $75. 448-2550.
6

FOR SALE — Used General Electric heavy duty 2- speed automatic washer, 7 programs! Matching dryer with "auto" cycle! Both are in excellent condition! Will be sold as a pair only! (white). Used Woods freezer, 9 cu. ft., deluxe, with lights, 2 baskets and divider. Almond color. Must be seen to be appreciated! Sold because of move into apartment. John Witteveen TV Appliances Sales and Service, 448-2766, RR2, Chesterville (Dunbar).
6c

FOR SALE — Heavy duty General Electric automatic washer, large capacity with "filter flow" system, self-levelling legs and more! On sale now for only $579. GE brings good things to life! John Witteveen TV Appliances Sales and Service, 448-2766, RR2, Chesterville (Dunbar).
6c

Pets, Livestock

FOR SALE — Pony, 5-year-old gelding, well trained. 989-2649.
5-6

FOR SALE — Crossbred Limousin "stocker" or "bull", 11 months; mature Charolais crossbred bull; crossbred cows. 613-984-2277 after 8 pm.
6

FOR SALE — 2 western saddles, great condition, $250 each. Leather horse halter, $60. $500 for everything. 989-2022.
6c

FOR SALE — Blonde d'Aquitaine bulls, 1 year old. 774-2199.
6

WANTED — Livestock, old cows and crippled cattle. Fair price. Cash. 657-1111, 657-4631. Martelle Livestock.
6-5

Recreational

FOR SALE — Coleman Sun Valley tent trailer. Sleeps six; built-in heater. Like new, $3,000 or best offer. Call 774-2236.
6

FOR SALE — Boat and trailer. 16-ft. Chrysler Charger with 75 hp Evinrude, must see, $2,500 or best offer. 448-1855, evenings 448-1278.
6c

FOR SALE — Bonair 32' trailer, awning, never travelled, sleeps 8, 3-piece bathroom, extras, microwave, deck, patio furniture, shed, etc. Smoke free. Lot 2, Lakeview Campground, Ingleside, Ont. 722-5844, 731-1041.
6

FOR SALE — 13-ft. fibreglass boat, convertible top, 65 hp Crysler motor, trailer, $1,850. Days, 774-2887; evenings, 989-2823.
6c

FOR SALE — 13' fibreglass sailboat with trailer; pack-boat; square stern canoe; lightweight 17' Thompson trailer. 774-3300.
6

Birth Notice

YOUNG — On Sun., April 30, 1995 in Stratford, New Zealand to Mary (nee Anderson) and Chris a daughter, Anna Judith, weighing 9 lbs. A sister for Erin and Kate. Proud grandparents are June and Russ Anderson, Winchester and Margaret and John Young, New Zealand.
6

FOR SALE
Push Lawn Mowers
Assembled and ready to go.
Your choice of 3 different models.
$159 each
Also check out our riders and tillers
H&I Country Supply
Brinston 652-4828

Garden Centre Opening Special
7-7-7 Fertilizer
reg. $3.49, 10 kg
now $2.49
Bedding plants are in now.
Also shrubs, trees, roses. Complete line of lawn and gardening supplies.
H&I Country Supply
Brinston 652-4828

Birth Notice

GARLOUGH — Dennis and Suzie are thrilled to announce the safe arrival of their precious daughter, Rebekah Dawn, 7 lbs., 8 ozs. on Thurs., April 27, 1995 at Chatham General Hospital. First grandchild for Donald and Mary Garlough of Williamsburg and third for Larry and Margaret-Rose Burke of Erieau, Ont. Great grandparents are Mr. and Mrs. Parker of Erieau, and Mrs. Belle McCarthy of Elgin.
6

CASSELMAN — Korey and Brenda are pleased to announce the arrival of Brodey-Lee weighing 6 lbs., 13 ozs. on May 7, 1995. Thank you Dr. Coolican and Donna in maternity for their excellent help and care. Proud grandparents are Bert and Susan Casselman and Kevin and Linda Boyd.
6

Card of Thanks

CARD OF THANKS — We wish to extend our sincere appreciation for all the kindness extended to us while Paul was a patient in the Ottawa Civic Hospital and WDMH, especially Dr. Burke and 3rd floor nurses. We especially appreciated the prayers and support. Thank you Golden Years Society for cards. May God give you His best gifts.
— Paul and Myrtle Snodgrass
6

CARD OF THANKS — I would like to thank family, friends and neighbors for cards, flowers and other special gifts I received in the hospital and since my return home. Special thanks to the Hallville UCW for their special help. Special thanks also to Dr. Rosenquist and 2nd floor nurses at WDMH.
— Maria Zwarts
6

CARD OF THANKS — We would like to thank our friends and family for the celebration held in honor of our 50th wedding anniversary, also for gifts and cards. The special day will always be remembered.
— Albert and Doreen Winters
6

CARD OF THANKS — The family of the late May Cameron wishes to express their appreciation to all who assisted and gave support since her passing on April 29, 1995. Kindness shown by previous neighbors and at Beachcroft Apartments was deeply appreciated, along with Meals on Wheels, Homecare and VON. Our gratitude to Dr. Bart Steele for constant care and consultations, Debbie Barkley and her kind nursing staff at Dundas Manor and for comfort found at Winchester Hospital. Sympathy messages, flowers, charitable donations, cards, calls and food were all most appreciated. Special thanks to Rev. Jones for her well chosen words, Elgin Bowman for the musical selections and the efficiency of Daniels Funeral Home, along with caring pallbearers. Thanks also to ladies of Presbyterian Church for a delicious lunch and to Warren and Vivian Jackson for continued hospitality. All acts of kindness will be fond memories.
— Lois and Jack Cameron and families
6

CARD OF THANKS — We wish to thank all our customers for making our first year a success.
— Cathy and Nancy, Seaway Treasures
6c

CARD OF THANKS — We wish to express our thanks to neighbors, friends and relatives for helping to make our 50th anniversary such a happy and memorable occasion with cards, gifts and calls. We will always cherish these memories.
— Basil and Marion Casselman
6

CARD OF THANKS — Thank you to our family, friends, neighbors and Rev. Harwood who gave us so much support and kindness during our recent loss. Comforting words, floral tributes, memorial donations were all very deeply appreciated. A special thanks to all who brought food to our home and the United Church women for the lovely luncheon. The love and warmness expressed by everyone will always be remembered. He was a very special man and will be sadly missed.
— The Levere family
6

In Memoriam

SUTTON — In loving memory of Gordon A. Sutton who left us so suddenly on May 10, 1985.
Sadly missed along life's way,
Quietly remembered every day,
Cherished memories of times together,
Will hold you in our hearts forever.
— Always remembered by wife Jean and family
6

CHRISTIE-RICHARDSON — In loving memory of Melvin Christie who passed away May 9, 1980 and Lola Richardson who passed away June 2, 1980 and Eldred Richardson who passed away April 18, 1981.
— Sadly missed and remembered with love, Gord, Sharon, Corrie and Brett
6

CHRISTIE — In loving memory of my husband, Mel, who died May 9, 1980; my brother Richie who died May 12, 1983; and my brother Ray who died Sept. 30, 1990.
— Always remembered, Jean
6

MONUMENTS
Buy direct from the manufacturer
Kipling Memorial Works Inc.
109 Dickinson Drive, Ingleside, Ont.
(Across from Kraft)
Tel. 537-8124

Fasperts T.M
FINE DESSERTS
'Mother's Day Specials'
Black Forest Cake.....$20.75
Orange Cake.....$20.75
Trifle (as a cake).....$12.75
Birthday Cakes...$12.75/$20.75
Freshness, quality & service
Chesterville 448-2598
Prop. Heather Parent


Area Representative
Kevin Fawcett
989-2401 (res.)
Cellular Phones
Mobile Radios
Paging
Sales and Service
1676 Bank St., Ottawa
733-8958 Fax.733-0933
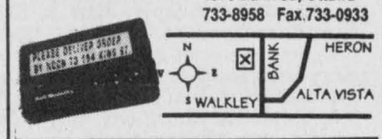

Bell Mobility
Approved Cellular Agent

Power Pak
Music • Sound • Lighting is our business
Come alive in '95!
Call Jeff 535-1044

SPRING TIME
Does your roof need to be reshingled? If you're not sure, call me before it drips into more problems.
Paul's Roofing 989-1367
FREE ESTIMATES
REFERENCES
10% off until July 1
INSURED
WARRANTY

ARTHUR THOM ELECTRIC LTD.
SINCE 1949
24 HOUR SERVICE
LENNOX
AIR CONDITIONING • GAS HEATING
SHEET METAL • DUCT CLEANING • REFRIGERATION
REFRIGERANT RECLAIMING
• LICENSED SERVICE PERSONNEL •
MasterCard VISA
HWY. 31, WILLIAMSBURG 535-2720

JIM'S
CUSTOM SHEET METAL & WELDING
Certified Mechanic
Specializing in
Aluminum, Stainless Steel & Custom Fabrication
Residential • Light Commercial
HVAC Ducting & Restaurant Ventilation
Dust Collecting Systems
FREE ESTIMATES• GENERAL REPAIRS - MOBILE
1-613-774-3790
WINCHESTER SPRINGS, WILLIAMSBURG, ONTARIO

PARTY
TENT & CANOPY RENTALS
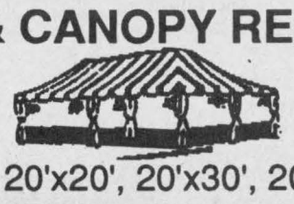
Sizes 20'x20', 20'x30', 20'x40'
Scot McIntosh 535-2930
RR#3, Williamsburg, K0C 2H0

Armstrong Burner Service
OIL GAS ELECTRIC
FURNACE CLEANING
PARTS PLANS
DUCT WORK
Centra Gas
GAS FIREPLACES
FINANCING AVAILABLE
CENTRA GAS DEALER
24 HR. SERVICE **774-3522** ASK FOR DWAINE
HEATING AND AIR CONDITIONING

1949 FAWCETT'S 45th ANNIVERSARY WINCHESTER, ONTARIO 1994
JEWELLERY
Rings, watches, gold jewellery and gifts
HERITAGE HOUSE
Keirsteads, collectables, theme rooms, Acorn Tea Room
ORGANS & PIANOS
Roland pianos, church organs and home organs
SUITE ONE
Reasonable, centralized, deluxe accommodation
For more information call 613-774-2205

Complimentary In-Home Decorating Consultations
with Gayle Baillargeon

Winchester Hardware/Color Your World is offering this new, free service to their customers. Let Gayle help you visualize and accessorize your home, using wallpaper, paint, stencilling, carpets, decorative finishes, blinds, etc. Let her show you how!
Winchester Hardware
Call 774-3776
to book your appointment
Color Your World

Classifieds

Coming Events

BINGO
Special $1,000 jackpot, June 1. Bingo every Thursday night, Matilda Hall, Dixons Corners. Minimum $500 jackpot goes every week. Bonanza. Doors open at 6 pm, games start at 7 pm. Sponsored by the Iroquois-Matilda Lions Club. Sorry no admission under 18 years of age.
6tfc

SUNDAY BRUNCH
At the Country Kitchen 9:30 am-2 pm, adults $6.95; children under 8, $2.95. Now available: No smoking dining room. 774-2417.
12tfc

LIONS BINGO
Every Monday night at the Winchester Lions Club. $600 jackpot, consolation prize $250. Door open 6 pm. All welcome.
4tfc

MIXED PARTY
In honor of Lori Thompson and Jim Henderson, Sat., May 13, 8 pm-1 am, Chesterville Arena. Music by DJ. Light lunch served.
4-6c

BASEBALL GAME
Joe Rowan Park presents CJOH Special Effects vs. Metcalfe Merchants, baseball game, Sat., May 13, 12 noon, McKendry Park, Metcalfe. Barbecue and prizes. Adults $3, children $1, and under 2 years free.
4-6c

DUNDAS TOURS
May 24: Join Dundas Tours for a fun day at **The Montreal Casino.** Depart Dundas Bus Service at 8:30 am and return around 7:30 pm with a possible supper stop on the way home. Price $23 incl. tax. Stop in or call our office in
Iroquois, 613-652-2005
4-7c

PERCH FISH FRY
Metcalfe and District Lions Club Annual Lancaster Perch Fish Fry, $15 per person, all you can eat, Fri., May 12, 5-8 pm. Metcalfe and District Community Centre. Advance tickets from any Lions member or call Bill Porteous, 692-6234 or Jerry Ross, 821-1311.
5-6

MOTHER AND DAUGHTER TEA
Sat., May 13, 2-4 pm, IOOF Hall, South Mountain, $3, 12 and under $2. Call 989-2039, 989-6137 or any South Mountain United Church lady for tickets.
5-6

MOTHER'S DAY BREAKFAST
Come to the annual Mother's Day breakfast sponsored by the St. Peters Anglican Church, South Mountain at the IOOF, 9 am-12 noon. Price $15/family, $4/adult, $2.50/children.
5-6c

MIXED PARTY
In honor of Victor Brooks and Michele Liddy, Sat., May 13, 9 pm-1 am, Matilda Hall. Light lunch. Shad's Disco.
5-6

SWENSSONS
Hwy. 2 and Laurier Drive, Pike Derby, Sat., May 13 and Sun., May 14. Registration deadline 10 pm, May 12. Prizes 1st cash, 2nd and 3rd merchandise. For further information phone 613-543-3726.
5-6c

MIXED PARTY
In honor of Jeannette Patenaude and Andrew Nyentap, Russell Community Centre, Sat., May 13, 9 pm. Age of majority. DJ.
5-6

FALL '95 OPEN HOUSE AND REGISTRATION
Fall registration for Happy Face Nursery School. May 17, 7-8 pm; May 18, 1-2:30 pm at the Nursery School. For information call 448-2771.
5-6c

FIREMEN'S BINGO
At Morewood continues May 13 and 27 and June 10 and 24.
6

COME OUT TO FASHION MAYHEM
NDDHS's spring fashion show on Wed., May 10 at 7:30 pm. Tickets $5 at the door. Show features CountryBoy/Girl, Al-Mor Ladies Wear, Classique Bridal and Designer Originals.
6c

PANCAKE BREAKFAST
Metcalfe and District Lions Club, Sat., May 13, 7:30 am to 12 noon, Metcalfe Lions Den. "All you can eat", $3.50 per person. Grand opening of Metcalfe Farmers' Market, 8 am - 12 noon.
6

ROUND & SQUARE DANCE
Tri-County Country western dance, Sat., May 13, Chesterville Legion, 8:30 pm-12:30 am. Prizes for western outfits. Musicians and everyone welcome.
6

MOUNTAIN TOWNSHIP RECREATION MEETING
Will be held on Thurs., May 11 at 7:30 pm at the Mountain Township Agricultural Hall in South Mountain.
6c

DESSERT BRIDGE
Golden Years Society is sponsoring a dessert bridge at the Nor Dun Centre, Winchester, May 15, 12:30 pm. Everyone welcome. Admission $3.
6

QUILTING SUPPLIES
30% off at Clara's Dressmaking and Tailoring. 493 Main St., Winchester, 774-3252.
6-9c

TEA, CRAFT AND BAKE SALE
Sat., May 13, 11-2 pm, St. John's Lutheran Church, Riverside Heights. Admission $3.
6

MARATHON EUCHRE
For WDMH will be held at the Winchester Lions Hall, Thurs., May 18 at 8 pm. All welcome.
6-7

WINCHESTER WOMEN'S INSTITUTE MEETING
In the Lions Hall, Winchester, at 7:30 pm, May 16. Everyone welcome!
6

MIXED PARTY
In honor of Danielle Burns and Ken Byers on Fri., May 26, 8 pm-1 am at the Chesterville Arena. Music by Shad's Disco. Age of majority only.
6-7

Coming Events

MOUNTAIN DISTRICT HIGH SCHOOL AND NORTH AND SOUTH MOUNTAIN CONTINUATION SCHOOL REUNION
July 7, 8 and 9, 1995 in South Mountain. For tickets and information call Bob Weagant, 613-989-2823 or Richard Gilmer, 613-989-5397.
6c

WINCHESTER VILLAGE COUNCIL MEETING
Mon., May 15, 7 pm, Winchester Municipal Building. Open to the public.
6c

MIXED PARTY
In honor of Kelly Wade and Keith Wallace, Fri., May 26, 8 pm-1 am, Greely Community Centre. Music by Record Runner. Light lunch. ID required.
6-8

ALL CANDIDATES NIGHT
Morrisburg and District Chamber of Commerce invites the residents of the Provincial Riding of Stormont, Dundas, Glengarry and East Grenville to attend "All Candidates Night", Thurs., May 18, 7:30 pm, Upper Canada Playhouse - Odonto Auditorium. This is your opportunity to question, assess and consider the political future of our province. Prepare yourself to vote on June 8, 1995. Further details from the Chamber at 613-543-3443.
6-7c

MIXED PARTY
In honor of Peter Cumming and Nancy DeJong, Fri., May 26, 8:30 pm, Winchester Community Centre. Age of majority.
6-8

OPEN RECEPTION
Following the marriage of Shannon O'Reilley and Ray Vidal on May 20 at the Marionville Community Centre, 9 pm. Family and friends welcome.
6

WEDDING RECEPTION
Family and friends are invited to the wedding reception in honor of Lori Garlough and Bruce Morris on Sat., May 13 at Winchester Community Centre, 9 pm.
6

HORSE PULL
Sun., May 21, 12 noon. Mountain Township Horse Club Show. Registration 9 am; pedal tractor pull, ages 4-13 years, 1 pm; Mountain Township Agricultural Fairground, South Mountain. Gate admission $5. Information: Roy Sherrer, 613-989-2781, Barb Findlay, 613-989-3305.
6-7c

SEWING WORKSHOPS
Own an idle sewing machine? Discarded projects out of frustration? Come and join me in my studio northwest of Williamsburg, Monday-Friday 7 pm to 9:30 pm. $10 per session. Supplies not included. Reserve your seat early. Call me at 613-535-1079.
6

PERENNIAL/ANNUAL PLANT AND BAKE SALE
At Inkerman United Church, May 20, 9:30 am-2 pm. Rain or shine.
6-7

FREE GARDENING WORKSHOPS
"Take your weeds to lunch", "culinary herbs", Sat., May 13, 10 am-12 noon, Seasons Shop and Garden Centre, 2 km west of Morrisburg on Lakeshore Drive. Lots of specials and unique gifts for mom! Now available - mushroom compost, bagged or bag your own. 543-3040.
6c

ALL MEMBERS OF THE MORRISBURG AND DISTRICT CANADIAN CLUB
Are reminded of the 5th and last dinner meeting of the current season will be held in the Morrisburg Civic Building on Tuesday evening, May 16, at 7 pm. The guest speaker will be Ben Wicks, a well-known cartoonist, humorist and writer of many books for children with emphasis on the horrors of drugs. An open reception will be held prior to the dinner in the council chambers of the Morrisburg Civic Building.
6c

ALL CANDIDATES MEETING
The Stormont, Dundas, Glengarry and Grenville Federation of Agriculture is sponsoring an all candidates meeting, May 23, 8 pm, Finch Community Centre. Farm and rural issues.
Everyone welcome
6-7c

Yard Sale

GARAGE SALE
Morewood WI will be having a garage sale, Sat., May 13, 8 am to 4 pm at 92 Main St., Morewood. Something for everyone.
5-6

FLEA MARKET AND BAKE SALE
Vernon Presbyterian Church. Open Fri., May 12, 10 am-3 pm; Sat., May 13, 9 am-3 pm. Some antiques. Bake sale Sat., May 13 only. Yard sale tables available, $10 each. Judy, 821-1626.
5-6

BIG BOLD INTERESTING YARD SALE
Bargains plus, Sat., May 13, 8 am-6 pm, 13195 Morewood Road (west of village).
5-6

THE CANADIAN RED CROSS SOCIETY
LA SOCIÉTÉ CANADIENNE DE LA CROIX - ROUGE

NOTICE

The Canadian Red Cross Society
Dundas County Branch Annual Meeting
Tuesday, May 16
at 7:30 pm
Park Lane Seniors' Support Centre
Williamsburg
GUEST SPEAKER:
PAULETTE LABERGE
Recently returned from Rwanda
Presentations, Fellowship, Refreshments
ALL ARE WELCOME

Yard Sale

GARAGE SALE
Rain or shine, Sat., May 13, Hwy. 43 at Hallville, 9 am.
6

YARD SALE
6420 Belemede Road, 8 am to 4 pm, Sat., May 13. Something for everyone. 826-2664.
6

GARAGE SALE
Sat., May 13, 13391 Smith Rd., Chesterville. Crib, converts to jr. bed, high chairs, bikes, other baby items, baby clothes NB-2, books, toys, furniture, numerous items.
6

FAMILY GARAGE SALE
462 May, Winchester, Sat., May 13. Children's and adults clothes, barbecue, TV, picnic table, quilting material, loveseat, desk, end tables, Lions summer jacket and hat, much more.
6

YARD SALE
Sat., May 13, at 464 Clarence St., Winchester. Child's wagon, man's bicycle, tools, and many more miscellaneous items. If rain cancelled.
6

YARD SALE
475 Bailey Avenue, Winchester, Sat., May 13, 7 am- noon.
6

YARD SALE
Sat., May 13, 8 am-2 pm, 12441 Ottawa Street, Winchester. Sports cards - new (OPC); stereo; records; books; household items; games and toys; dishwasher; much more.
6

MULTI-FAMILY YARD SALE
Sat., May 13, 473 Gladstone Street. Jocus toys on display. Annual toy sale now on. Jocus face painting, $1.
6

YARD SALE
Sat., May 13, 9 am - 12 noon. Household items, skis, motorbike helmets, tow bar, kid's clothes, bikes, books, Barbies and accessories; toys. Rain or shine. #1523, Hwy. 31, 5 km north of Winchester.
6

GIANT YARD SALE
Lots of baby clothes and things. Toys, quilts and household items. Something for everyone. 13528 Loucks Rd., Chesterville, Fri. to Sun., May 12, 13 and 14 at 8 am.
6

YARD SALE
Sat., May 15, 8:30 pm, 2 Alyssa St., Morewood. Toys: Fisher Price, Little Tykes, Barbie house and more; baby crib; bed; headboard; bedding; baby and children's clothing; woodstove; washing machine; and various household items. No junk.
6

Yard Sale

MULTI-FAMILY GARAGE SALE
Sat., May 13, 489 Bailey Avenue. Kid's clothes, toys, miscellaneous.
6

YARD SALE
Sat., May 13, 584 Holmes St., Winchester, 8 am.
6

YARD SALE
Sat., May 13, 8 am-4 pm, at 110 Main Street, Morewood. Mountain bike; electric lawnmower; dishes; and miscellaneous.
6

MOTHER'S DAY CAKES
Cupcakes and custard fruit flans. Call 448-1665. Also available Sat., May 13, 4 Alyssa Crescent, Morewood, 10 am.
6

Conseil scolaire public de
STORMONT, DUNDAS & GLENGARRY
Public School Board

TENDER #3-95
FUEL OIL

Bids will be received by David Holt, Supervisor of Purchasing, until **3:00 pm, on Wednesday, May 31, 1995.**

Persons interested in bidding on this tender are requested to obtain the necessary forms from:

Stormont, Dundas and Glengarry Public School Board
Purchasing Department
902 Second Street West
Cornwall, Ontario
K6H 5S6

Low bid not necessarily accepted.

SEEKING EXCELLENCE THROUGH EDUCATION — L'ÉDUCATION, LA VOIE DE L'EXCELLENCE

Le président du Conseil
ART BUCKLAND
Chairman of the Board
Le président de la SLF
ETIENNE SAINT AUBIN
Chairman of FLS
Le directeur de l'éducation
JAMES W. DILAMARTER
Director of Education



Church Directory

THE ANGLICAN PARISH OF WINCHESTER, CHESTERVILLE, CRYSLER AND SOUTH MOUNTAIN
Sunday, May 14
9:30 am - Chesterville
11:15 am - Winchester
7:30 pm - South Mountain
Rev. George Bruce: 774-2236
6c

PARKWAY ROAD PENTECOSTAL CHURCH
10 minutes north of Winchester, corner of Highway 31 and Parkway Road, Greely
Sunday
9:45 am - Sunday School
11:00 am - Sunday Service
7:00 pm - Praise Gathering
EVERYONE WELCOME
Rev. Les Burton: 821-1056
35tfc

BAPTIST CHURCH SERVICES
B.C.O.Q.
Pastor Stephen Neil
Sunday
Ormond
9:30 am - Worship Service
Winchester
11 am - Worship Service
29tfc

HARMONY COMMUNITY CHURCH
Evangelical Missionary Church
Hwy. 31 & Ormond Rd.
774-5170
Pastor: Rev. Daniel Laronde
Sunday
10:30 am - Worship Service, special music by Jim and Lila McMillan
Super Church for ages 1-12
Wednesday
7:30 pm - Home Bible Study
6c

WESLEYAN CHURCH
Winchester
Sunday, May 14
9:30 am - Family Bible Hour
10:30 am - Worship Service
7:00 pm - Mother's Day Service with speaker John Hayes
EVERYONE WELCOME
Rev. Eldon F. LeRoy, Pastor
774-3137
6c

ST. MARY'S CATHOLIC CHURCH
Chesterville
Father Jim Esper
448-3262
5:30 pm - Saturday
9:00 am & 11 am - Sunday
3tfc

WINCHESTER UNITED PASTORAL CHARGE
Rev. Dr. Will Walker
Laurie McKnight-Walker
774-2071
WINCHESTER UNITED CHURCH
Saturday
7:00 pm - Informal Worship - Children welcome
Sunday
9:15 am - Adult Bible Study
10:30 am - Worship Service, Sunday School and Nursery
WINCHESTER SPRINGS UNITED CHURCH
9:30 am - Worship Service, Sunday School
3tfc

DISCOVERY BIBLE FELLOWSHIP
Your teenagers are our priority.
Meeting at the Winchester Public School
Sunday
9:30 am - Worship Service, Nursery
11:00 am - Youth Prime Time, Adult Bible Fellowship, Sunday School, Nursery
Thursday
7:30 pm - Youth Enthusiastic at Winchester Baptist Church
Box 264, Winchester, Ont., K0C 2K0
774-0721
Archie Robertson - Pastor
Joey Molloy, Youth Pastor
Friendly, Caring, Accepting
46tfc

ST. PAUL'S PRESBYTERIAN CHURCH
Winchester
Knox Presbyterian Church
Mountain
Rev. Heather L. Jones, B.A., B.Ed., M.Div.
Tel.: H.-774-0316 C.-774-3923
A warm welcome awaits everyone
St. Paul's Presbyterian Church
Winchester
11:00 am - Divine Worship
Knox Presbyterian Church
Mountain
9:30 am - Divine Worship
39tfc

CHRISTIAN REFORMED CHURCH
Williamsburg, Ont.
Pastor
George Rowaan
448-2351
Sunday
9:30 am - Morning Service
7:30 pm - Evening Service
Nursery provided during both services. You are invited to worship with us. Faith 20 can be viewed every morning at 5:30 am on Channel 6.
32tfc

J&D CONSTRUCTION
CUSTOM HOMES • ROOFING
DRYWALL • DECKS • RENOVATIONS
Call 535-2391 or 543-2125 for a free estimate
JEFF • DEREK

"Walking the Talk of Community and Problem-Oriented Policing" With Chris Braiden

The Ottawa-Carleton Regional Police Services Board is proud to host and cordially invites you to attend one of the following presentations on community policing by the noted expert and former Edmonton Police Superintendent.

Thursday, May 11, 1995 - 7:30 p.m. to 10:00 p.m.
Regional Municipality of Ottawa-Carleton, 111 Lisgar Street, Council Chambers

Saturday, May 13, 1995 - 9:00 p.m. to 12:00 p.m.
City of Gloucester, 1400 Blair Road, Council Chambers

Saturday, May 13, 1995 - 2:00 p.m. to 5:00 p.m.
City of Kanata, 580 Terry Fox Drive, Council Chambers

Policing in Ottawa-Carleton is undergoing major change with the amalgamation of the former Gloucester, Nepean and Ottawa Police Services. At the same time, the evolution toward community policing is changing the way we do business.

Community members and organizations are a key component in bringing about these changes. Members of the public are encouraged to take advantage of this opportunity to learn more about community-based policing from a renowned expert. Mr. Braiden has served as a consultant and speaker on community based policing internationally and across North America.

For further information, 560-1270.
072-25101-2210

UNITED COUNTIES OF STORMONT, DUNDAS AND GLENGARRY
Waste Management Master Plan
20 Pitt Street
Cornwall, Ontario K6J 3P2
Telephone 613-938-6112
Fax 613-936-2913

Notice of Waste Management Meeting

A regular business meeting of the
Public Liaison Committee
will be held on
Thursday, May 25, 1995, at 7:30 pm
in the auditorium of Glengarry District High School.

For more information, contact the Waste Management Master Plan Department at 938-6112 or at 1-800-267-2538.

*****Members of the public are invited to attend.*****

(Sponsored by the Stormont, Dundas & Glengarry Waste Management Master Plan)

UNITED COUNTIES OF STORMONT, DUNDAS AND GLENGARRY
Waste Management Master Plan
20 Pitt Street
Cornwall, Ontario K6J 3P2
Telephone 613-938-6112
Fax 613-936-2913

NOTICE
Waste Management Master Plan Study

The Waste Management Master Plan has announced the locations of the alternative sites for landfill in the United Counties. **Copies of Site Specific maps are available for residents to consult at township offices. These Site Specific maps provide the locations of the alternative s**ites in the candidate areas for landfill in the United Counties.

Landowners with sites still considered for possible landfill can meet with WMMP consultants on Wednesday, May 17 and Thursday, May 18, 1995. Interested landowners with questions on the determining criteria for the new list of alternative sites will be able to speak with the consultant. Appointments with the consultant must be reserved through the Waste Management Master Plan Department.

For more information or to book an appointment contact the Waste Management Master Plan Department at 938-6112 or at 1-800-267-2538.

UNITED COUNTIES OF STORMONT, DUNDAS AND GLENGARRY
20 PITT STREET, CORNWALL, ONTARIO K6J 3P2

TENDER

Sealed tenders will be received until **3:00 pm, Wednesday, May 31, 1995** for the
Chesterville Seniors' Support Facility
Chesterville, Ontario

Bid security is required in the form of bid bond or certified cheque in the amount of 10% of the contract to a maximum of $10,000.

Enquiries and documents:

Rosemount Design Group Ltd.
1345 Rosemount Avenue
Cornwall, Ontario
K6J 3E5

Contact: Dave Heuvel
Telephone: 613-933-5602 or Fax 613-936-0335

The successful bidder will be required to furnish a performance bond in the amount of 50% of the contract document.

The lowest or any tender not necessarily accepted.

United Counties of Stormont, Dundas and Glengarry
20 Pitt Street
Cornwall, Ontario
K6J 3P2

Classifieds

Auction Sale

AUCTION SALE
ANTIQUES, HOUSEHOLD FURNITURE, FARM MACHINERY AND MISCELLANEOUS ITEMS
St. Eugene, Ont.
from St. Eugene, 2.0 km north on Carillon Park Rd., turn right, 2.0 km east on Moore Road
Watch for Dalmac Auction signs
SATURDAY, MAY 20
commencing at 10 am

Antiques and furniture: 9-piece dining room set including extendable table; china cabinet; side board and 6 chairs; kitchen harvest table and 4 chairs; wooden kitchen stool; 3/4 wooden bed; dresser with mirror; 3/4 wooden spool bed; 3/4 brass bed; wooden side table; oak drop front desk; parlor table; pine preserving cupboard; "White" treadle sewing machine; picture frames; L'islet kitchen wood stove; rocking chairs; cream separator; 9-piece place setting, J&G Meakin; hand painted fruit bowl and 12 fruit nappies; Carnival glass; glass tray (The Last Supper); covered cheese dish; china cups and saucers; complete 8-pc. china tea set; stag handle, 3-pc. carving set; 7-pc. wash basin set, blue flower pattern; graniteware; wash bowl and soap dish with cover; pitcher; chamber pot and cover; twig fern stand; various plates, platters and other dishes; crockery jug (The Champmane-Dart Co.); 2 crocks (Montreal Drug Trading Co.); "Waltham" railway pocket watch; linen table covers and doilies; hand pushed milk cart; many other interesting items.

Household: Chesterfield and chair; wooden chairs; Findlay kitchen range; 2 Westinghouse fridges; Kenmore washer and dryer; Lady Kenmore kitchen range; RCA VCR; small airtight stove, new; small electrical appliances; 6 patio chairs, table, umbrella and cushions, new.

Miscellaneous items: 1983 Chevrolet 4-door Impala, 130,000 km, as is; new gas lawnmower; 1977 Ronbec hard top tent trailer, sleeps 4, with stove and sink, new canvas; wooden extension ladder; wooden step ladder; red clover seed; geese decoys, hand carved heads; fanning mill; stainless steel bulk tank; approximately 2,000 bales of hay; cattle dehorner; farm and garden tools; many other unlisted items.

Farm machinery: 40-ft. "Little Giant" elevator; King Kong 5-ft. cut Bush Hog; MF 3-furrow 3-pt. hitch plow; Massey Harris 5-bar side delivery rake; IH no. 530 manure spreader; 2 IH seed drills; IH tractor pulley; tractor chains; heavy duty 7' truck blade with 4 hydraulic cylinders and hoses; land roller; double discs; 4-section spring tooth harrow; corn binder; horse snow scraper; bob sleigh and pole.

TERMS - CASH OR CHEQUE WITH PROPER ID
Owner and auctioneer not responsible for accidents
Refreshments available
PROPRIETRESS
Mrs. May McCallum
-AUCTIONEER-
John MacCaskill
Dalmac Auction Service
613-826-2194
6-7c

AUCTION SALE
NEW AND USED FARM AND STABLE EQUIPMENT AND PARTS FOR RON JOHNSTONE EQUIPMENT
4 miles east of Hwy. 31 on Morewood Road
MONDAY, MAY 22
commencing at 10 am

3 new moisture testers; 5 bin fill indicators; Sukup dryer parts; Stirway parts; sweep augers; Chore-Time automatic feeder parts; bin switches; Long Stirway parts; granary sheets; sealer bolts; many miscellaneous parts; new and used electric motors; flex auger parts; switches, etc.; pipe cutters and threaders; new water bowls and parts; boxes of headrail clamps; augers, 4, 6, 8 inch; connectors; feed cart parts and drive units; round bale electric saw; boxes new roller chain; new bolts, many sizes; screws; new V belts; Mixmill parts; Champion parts; electric grain spreader; air inlet ventilation fan; granary aeration tubes; airway tubes; 2 new slurry pumps; PTO driveshaft; supplement meter; aeration floor sheets; chains and load binders; new rolls cable; grain auger centre wells; new rolls flex auger; 6" flex pipe; granary roof sheets; ladders; silo fill bowl; electric feed cart; 10 hp fan and propane burner; floor supports; roller mill; Sukup heater; steel parts shelves and boxes.

Truck: Ford 1-ton flat deck truck, running order, as is.

Forklift: 3-pt. hitch hydraulic forklift.

Note: Sale due to poor health. Business is closed. Many unlisted and new parts.

Canteen
TERMS - CASH OR GOOD CHEQUE
PROPRIETOR
Ron Johnstone Equipment
-AUCTIONEERS-
Hugh Fawcett
774-3363
James Cooper
6-7c

ANTIQUE ESTATE AUCTION
of the late Ivan and Nora Grant
(Cornwall Gravel)
St. Mary's Centre
Williamstown, Ont.
SATURDAY, MAY 13
commencing at 9:00 am

Double pedestal dining table; 6 upholstered dining chairs; leaded glass buffet with clawfeet; walnut Victorian couch with carved back; settee with 2 side chairs; sofa and 2 arm chairs; parlor tables; barrister's bookcase; miscellaneous parlor chairs; approximately 100 frames and pictures; 34"x44" oil painting, pastoral scene; leaded glass buffet; collection of bead work; Westbury mantle clock; Session mantle clock; French mantle clock; many antique lamps including pair of matching hanging hall lamps; many ceiling lamps, one with Carnival shades; miscellaneous floor lamps including brass floor lamp with four brass beaded shades; hanging stain glass lamps; stain glass table lamps; parlor lamps; 2 brass table lamps with 4 cone-shaped shades; coal oil lamps; many shades; 16 stain colored glass indoor shutters; stained glass windows; round oak pedestal table, 6 unusual pressback chairs; oak hall mirror; oak 2-door cupboard; beds; glass; china; crocks; many mirrors; wicker chairs; wicker carriage; washstands; table top radio; roll top filing cabinet; 4 church pews; blanket box; dressers; chest of drawers; grandfather clock case; other unusual articles too numerous to mention.

TERMS - CASH OR ACCEPTABLE CHEQUE
Canteen
-AUCTION SERVICE-
Flora Grant Dumouchel
Ingleside, Ont.
537-2925
6c

Auction Sale

AUCTION SALE
HOUSEHOLD FURNITURE, ANTIQUES, PICK- UP TRUCK, FARM MACHINERY AND MISCELLANEOUS ITEMS
2 miles south of Crysler or 2 miles north of Berwick. Travel east 1/2 mile on Concession 7 and 8 (Ashburn Road). Watch for auction signs.
MONDAY, MAY 22
commencing at 10 am

Antiques and household effects: Round oak pedestal table with 5 leaves; 6 pressback chairs; wooden extension table with fluted legs and 4 leaves; antique buffet hutch with glass doors; 4 rocking chairs; high chair; washstands; small parlor table; wooden chairs; East-lake dresser; chesterfield and chair; coffee table and end tables; 2 antique dressers with bevelled glass mirrors; 3-pc. bedroom set; 9 quilts; sheets and linen; beds; picture frames; spinning wheel; recliner; 6 leather and chrome chairs; Alfred Meakin Rosebower set of dishes for 12; assorted dishes; crock; sealers; razor strap and razor; upright lamps; assorted fancy dishes and plates; assorted silverware; lanterns; coal-oil lamp; agate pots; egg crates; cheese boxes; licence plate collection from 1917; GE electric stove and fridge; GE automatic washer; Thor dryer; Kenmore vacuum cleaner; GE dishwasher; Panasonic microwave; small kitchen appliances; Electrohome color TV; 4-drawer filing cabinet; Singer treadle sewing machine; 2 feather ticks; buffalo robe; many other assorted household items.

Lawn Flite 8/34 riding lawn tractor.

1967 GMC 1/2 ton pickup truck, 6 cyl., standard, 45,000 miles, safetied, purchased new.

Farm machinery: Oliver 550 gas tractor with loader, like new, top condition, purchased new in 1959, always stored inside; MH cultivator; MH seeder, wooden wheels; MH wagon box; wooden wheeled cultivator; stone boat; flat harrows; dump rake; antique wooden wheeled dairy can cart; dairy cans; 30 gal. milk can; sap buckets; steel fence posts; whiffletrees; assorted older carpentry tools; hand tools; extension ladder; step ladder; scales; lumber; hay wagon; sprayer; many other assorted items.

TERMS - CASH OR CHEQUE WITH PROPER ID
PROPRIETORS
Russell and Lois Dillabough
-AUCTIONEERS-
Stewart James, 445-3269
Carson Hill, 821-2946

Auctioneers' note: Plan to attend this interesting auction where this farm has been in the Dillabough name since 1882. Everything has been well- maintained and cared for.

Refreshments available
Owners and auctioneers not responsible for accidents
6-7c

AUCTION SALE
FARM MACHINERY, HOUSEHOLD EFFECTS AND MISCELLANEOUS ITEMS
3865 Barnsdale Road
From Manotick travel north on Main Street to Barnsdale Road. Turn left and travel west crossing Hwy. 16 and also Greenbank Road. First place on the left. From Richmond travel south on Eagleson Road, turn left on Barnsdale Road and travel approximately 8 miles east. Watch for auction signs.
SATURDAY, MAY 13
commencing at 11:30 am

Farm machinery and miscellaneous: IH 484 diesel tractor, with fully hydraulic front end loader, 1,220 hours, in mint condition; McKee 620 snowblower, 7'; NH 68 hay baler; 2 hay wagons, 1 with rack; IH 3-furrow plow, 3-pt. hitch; IH 17- tooth grubber; IH double discs; 35' hay elevator; IH seeder on steel; side delivery rake; NH 510 manure spreader, 163 bushels; land roller; IH 1300 mower, 3-pt. hitch; Wikomi 3-pt. hitch post hole auger; windrower for mower; IH 7' mower; cement mixer with electric motor; 5 rolls of new barbed wire; 2 new rolls of page wire fence, 40 rod and 15 rod; approximately 50 new 8' steel posts; quantity of new cedar posts; 3 chain saws, Pioneer P505, Pioneer P1120, Homelite Terry 130; cattle dehorners; diesel fuel tank, half full; 2 old cream separaters; 2 gal. and 4 gal. cream cans; milk cans; 3 200-gal. fuel tanks; 45-gal. drums; 2 water tanks; sloop sleighs; walking plow; turnip cutter; small bucket for tractor; logging chains; 2 building jacks.

Household effects: Chaleureux air tight stove; antique spinning wheel; bunk beds; Moffat refrigerator; 2 sofas; 4-drawer filing cabinet; 2 end tables; humidifier; bicycle; 2 lamps; electronic typewriter; Coronet sewing machine; sealers; kitchen items; rug shampooer; many unlisted items.

TERMS - CASH OR CHEQUE WITH PROPER ID
PROPRIETOR
Claude and Dora Cummings
-AUCTIONEERS-
Carson Hill, 821-2946
Stewart James, 445-3269
5-6c

FARM AUCTION
BEEF CATTLE, MACHINERY AND HOUSEHOLD EFFECTS
SATURDAY, MAY 20
commencing at 11 am
2 miles south of Winchester on Hwy. 31 and 1 mile west on Hogaboam Road

Cattle: 30 Simmental cows with calves; 90% polled, vaccinated and boosted for BVD.

Note: Excellent herd and top calves.

Machinery: NH 310 baler and No. 70 thrower, new condition; NH 38 6-ft. flail chopper; NH 718 harvester with 1-row new style cornhead, excellent; new wide hay pickup; NH 27 Whirl-a- feed blower; 2 Gehl 16-ft. forage wagons with 3 beaters and 10-ton running gears; 20-ft. Zero grazing wagon; Hardi 130 gal. sprayer with 35-ft. self-leveling booms and triplet nozzles; IH 510 grain drill, DD openers; gravity box; Danuser post driver; cement mixer; 3-pt. hitch ditcher; cattle oiler; chain block and pulley; mineral feeder; Stewart clippers; potato plow; 2 walking plows.

Household effects: 2 chesterfields and chairs; La- Z-Boy chair; bed and dresser; trunk; antique sideboard; oil lamp; magazine rack; small electrical appliances; dehumidifier; quilt frames; mats; aluminum door; milk bottles; sealers; picture frames; etc.

TERMS - CASH OR GOOD CHEQUE
Canteen on site
PROPRIETOR
Dale Pemberton
-AUCTIONEERS-
Hugh Fawcett, 774-3363
James Cooper
6-7c

Auction Sale

AUCTION SALE
THURSDAY, MAY 11
commencing at 6 pm
McHaffie Auction Hall, Morrisburg

2 partial households will be sold. Single bed; 5- pc. kitchen set, like new; flowered couch and chair; grey La-Z-Boy chair; mirrored dresser and chest drawers; glider rocker; Singer sewing machine; cabinet and chair; coffee table and end tables; bicycle; office chair; miscellaneous chairs; electric lounger; plaid La-Z-Boy; antique high boy dresser with mirror; large gun cabinet; plaid couch and chair; chest; drawers; stereo; electric fan; blankets; quilts; bedding; pillows; pictures; mirror; small household appliances; large quantity good glassware; electric broom; small household tools; many unlisted items.

-AUCTIONEER-
Sheila McHaffie
Mastercard and Visa accepted
Hall open 5 pm
6c

TWILIGHT AUCTION SALE
HOUSEHOLD EFFECTS, CAR, BOAT
FRIDAY EVENING, MAY 19
commencing at 6 pm
2 miles north of South Mountain and 1/2 mile west or 5 miles west of Inkerman

1982 Ford Escort, running order, as is; 16-ft. fibreglass canoe; 3 hp outboard motor; 5 hp lawn mower; 30" color TV; 2 B&W portable TVs; 2 dressers; 6-drawer dresser and mirror; electric cabinet sewing machine; oak desk; Filter Queen vacuum and accessories; chesterfield and chair; 4 night tables; coffee and end tables; shelf unit; single bed; 24" electric fan; 3-man canvas tent; 3-man nylon tent; backpack; car stereo; chain saw; appliances; old fridge; 200-ft. steel cable; tractor chains; tractor chains, 26-32"; many unlisted items.

TERMS - CASH
PROPRIETORS
Doug Shepherd
Heather Burton
-AUCTIONEERS-
Hugh Fawcett
774-3363
James Cooper
6-7c

Advertising Pays

BDO DUNWOODY
Chartered Accountants

BDO Dunwoody offers a full range of services in areas of:
- farm tax returns
- financial statement preparation
- personal tax returns and planning
- computer installation and training
- capital gains elections

475 Main Street
Winchester, Ont. K0C 2K0
Tel.: 613-774-2854
Toll free: 1-800-268-0019

Bruce R. Kerr
Insurance & Investments



GICs & RRSPs
Today's best rates are:

ANNUAL RATES

1 year	3 years	5 years
7.125%	7.25%	7.625%

Some minimums may apply. Rates subject to change.

456 Main St. E., Winchester
Telephone 774-2456

Federation of Canadian Independent DEPOSIT BROKERS

CLASSIFIED MARKETPLACE

"Advertise Across Ontario or Across the Country"

COMING EVENTS

ARE YOU A HOME-BASED BUSINESS? Do you want your business to grow? Ontario home-based gift producers are invited to participate as part of Southex Exhibition's Toronto Fall Gift Show. Interested exhibitors must submit samples of their best work by June 9, 1995. There is a non-refundable jurying fee of $35.00 and an additional $150-200 for successful applicants to secure trade show space that normally sells for $800.00. For further information call 1-800-672-0103 or fax (416) 693-0689.

BUSINESS OPPORTUNITIES

FIREWORKS: Distributors or stores wanted or wholesale to the public. Best selection in Canada, guaranteed lowest prices! 1-800-563-1110.

BUSINESS SERVICES

GOVERNMENT ASSISTANCE PROGRAMS. Government aid, assistance, grants and loans money available. For your new or existing business. Call 1-800-915-3615.

CAREER TRAINING

LEARN AUCTIONEERING at the Southwestern School of Auctioneering. Next Classes: AUGUST19-25; NOVEMBER 18-24. Contact: Southwestern Ontario School of Auctioneering, R.R.#5, Woodstock, Ontario N4S 7V9. (519) 537-2115.

BE A SUCCESSFUL WRITER... and write for money and pleasure while learning how. You get individual tuition from professional writers on all aspects of writing - romances, short stories, radio and TV scripts, articles and children's stories. Write, call or fax today for our FREE BOOK, "How To Be A Successful Writer". Toll Free 1-800-267-1829, Fax: 1-613-749-9551, The Writing School, 38 McArthur Ave., Suite 2330, Ottawa, Ontario K1L 6R2.

EMPLOYMENT OPPS.

QUALITY JOURNEYMAN heavy duty technician with Volvo truck experience required. Relocation assistance provided. Send handwritten resume to: Leonard's Mobile Service, Box 2185, Lloydminster, AB, S9V 1R6.

FLEA MARKETS

SMITHS FALLS FLEA MARKET 613-283-8448 every Sunday 9am-5pm year round. A real inside flea market, good clean merchandise from crafts to collectibles, solid wood furniture.

FOR SALE

DO YOU DREAM OF WINNING THE LOTTERY? Special software greatly improves your odds. For free information write to: AccessPoint, 68 Nestow Drive, Nepean, Ontario K2G 4L8.

SALES HELP WANTED

$Attention Students$ 15 BIKES TO DRAW. Make a lot of money selling chocolate bars NEW $2.00 PRODUCTS. Nothing to pay in advance. Fast delivery 1-800-383-3589.

MEDICAL

ARTHRITIS SUFFERERS: Amazing new Dr's Cream. Formula developed by group of doctors. Now available to relieve pain from arthritis of joints, muscles and tendons. Ask your local pharmacist about Dr's Cream. Distributor: Oxford Distributors, Box 513, Truro, NS, B2N 5C7, 1-902-893-4603 or Fax 1-902-423-6115.

MUSICAL INTEREST

LEARN TO PLAY Musical Instruments the new, easier way, with Self Teaching Video Tapes. Free catalogue. Best prices on all musical instruments. Musicare Inc. 1-800-361-3323.

PAY TELEPHONE SERVICES

*(A cost will be incurred.)

LIVE PSYCHICS! Genuine Canadian Psychics tell all. Past, Present, Future revealed. Romance, Wealth, Career. Live and personal. 1-900-451-3778. Innervision Crystal Connection. $2.99/min .,18+, 1-on-1, 24 hrs.

DON'T LEAVE ROMANCE UP TO FATE. Call the National Dateline before it's too late, to hear messages from others looking to meet someone like you! Leave your own message too! Call now! 1-900-451-3286 Ext. 165. $2.99/min., 18+ Only, Touchtone Only, Infoservice, Studio City, Ca. 213-993-3366.

PERONALS

RE-ESTABLISH YOUR CREDIT NOW! $5,000. line, guaranteed approval regardless of credit history, bad credit, no credit, or re-establishing, everyone accepted, call 1-800-989-9291 any time.

WOULD YOU LIKE to correspond with unattached Christian people across Canada for companionship or marriage? S.A.S.E. Free information. State age. Ashgrove, P.O. Box 205, Chase, B.C., V0E 1M0.

WHEN LIFE BECOMES a battle ground, your MIND is your best weapon. Buy and Read DIANETICS: The Modern Science of Mental Health, by L. Ron Hubbard, $39.59. Call 1-800-561-5808.

SINGLE? Ready for a relationship? TwoSomes provides professional counselling and personality-based Matchmaking to find that Special Person. Call for free relationship-readiness test. (613) 235-2222.

REAL ESTATE

MARINA, home, store, workshop, showroom, storage, large lake, Toronto's playground. RESTAURANT, busy highway, land, building, fully equipped. Steal at $79,000. Dale Austin Realty Ltd. 1-705-286-4441.

GOT A CAMPGROUND membership/timeshare? We'll take it! America's largest, oldest resale clearinghouse. Resort Sales International 1-800-423-5967. Timeshare rentals needed. Call 24 hours a day.

STEEL BUILDINGS

BUILDINGS FROM FUTURE - Q20x50 or S20x38 or A20x36 $5975, Q25x34 or S25x28 or A25x24 $5230, Q30x44 or S30x40 or A30x38 $7,626, Including Ends, Sliding-Doors, call 1-800-668-8653.

ROCK BOTTOM PRICES! Quonset buildings...High sidewalls. Spring sale. 25x34 $2,669.00. 30x42 $3,954.00. 35x54 $6,998.00. 42x66 $8,888.00. 47x80 $11,844.00. 52x90 $17,838.00. Ends optional. Pioneer 1-800-668-5422.

VACATION/TRAVEL

RICE LAKE, Ontario. CEDAR COVE RESORT. A-1 fishing, new and renovated housekeeping cottages, boat rentals, restaurant, laundry facilities, nature trail. Reasonable rates. 1-905-342-3110.

• It's Affordable • It's Fast • It's Easy • One Bill Does It All
• Northern Ontario $63 • Eastern Ontario $91
• Western Ontario $162 • Central Ontario $168 • All Ontario $380
• National Packages Available • Call this paper for details!

Thank You

Thank you to all the individuals, businesses and social clubs who have helped during our fundraising drive. Your donations and support of the dance and silent auction are truly appreciated. The many kind words and letters of encouragement have helped us all and will be always remembered.

Sincerely, Jason Merkley, Frank, Louise and Shawn Merkley, Rachel and Roger Rochon

The Corporation of the Township of Osgoode

The Township of Osgoode has changed from "Free Clean-up Days" to a Landfill Pass System

FOR RESIDENTIAL DWELLINGS ONLY

No passes will be issued to commercial, business or vacant land

Pass good for one load of residential waste not exceeding 500 kilograms.

Valid during regular landfill hours from April 1, 1995 to December 29, 1995

Passes may be picked up at the Township of Osgoode Works Department
2481 Scrivens Drive
Metcalfe, Ont.
between 7 am and 3:30 pm
Mondays thru Fridays

Phone 821-2357 for more information

VON CANADA

VICTORIAN ORDER OF NURSES
Eastern Counties Branch
INFIRMIERES DE L'ORDRE DE VICTORIA
Succursale des comtés de l'est

If you live in the Eastern Counties

We are endeavoring to broaden the participation on our board. If you are interested in volunteering as a board or committee member, we would like to hear from you.

Previous experience is not a factor. Board members are all ages, sexes and come from a variety of backgrounds. Their versatility is our strength.

If you are interested in a service oriented health care organization, here is your opportunity to participate, and help VON better define and serve the needs of our communities.

*Please direct letters of interest by **May 18, 1995**, to:*

Jean Courville, Executive Director
VON Eastern Counties
205 Second Street East
Cornwall, Ontario
K6H 1Y6
or call 613-932-3451

The VON Eastern Counties Annual Meeting will be held on June 5, 1995 at 7:30 pm at North Stor Seniors' Support Centre in Finch

BELMONTE AUCTION HALL

AVONMORE ROAD & HWY. 43
AVONMORE, ONT.
Thursday, May 11, 6:30 p.m.
NEXT AUCTION IN 2 WEEKS
346-0335

Items offered for sale: Stereo equipment; telephones; ghetto blasters; car radios; TV antennas; remote control; walkmans; AM/FM cassette players; speakers; table saw; cordless drills; electric drills; 4, 6 and 8 ton jack; come-a-longs; watches; round marble table; canned food items; touch tone lamps; bread makers; coffee makers; pillows; duck kettle; food processor; Teflon pans; dishes; beer mugs; clock radios; figurines; vases; bells; Tylenol; assortment of tools (grinders, rachet, socket, keys, screwdrivers, players, vice grips, island keys, hammers, axes, crow bars, straight saws, jig saws, drilling bits); 2 flower loveseats; 8' entertainment center; brand new black lacquer triple dresser; black & brown entertainment center, oak dining room set with windsor back chair; new mattress & box spring for double beds; 1 long leather couch; 2 rusty brown loveseats; 1 leather loveseat; 1 brown triple dresser; washer, air conditioner; dishwasher And Much, Much more... ***We sell most anything!***

ENTER OUR DRAW!
With every $100 purchase, you are eligible to enter Belmonte Auction's FREE Trip for Two to Las Vegas Flight & Hotel paid. The draw takes place after there are 100 tickets in the barrel.

Las Vegas
We're more than 3/4 way there!
CANTEEN ON PREMISES
Owner/Auctioneer not responsible for accidents or loss

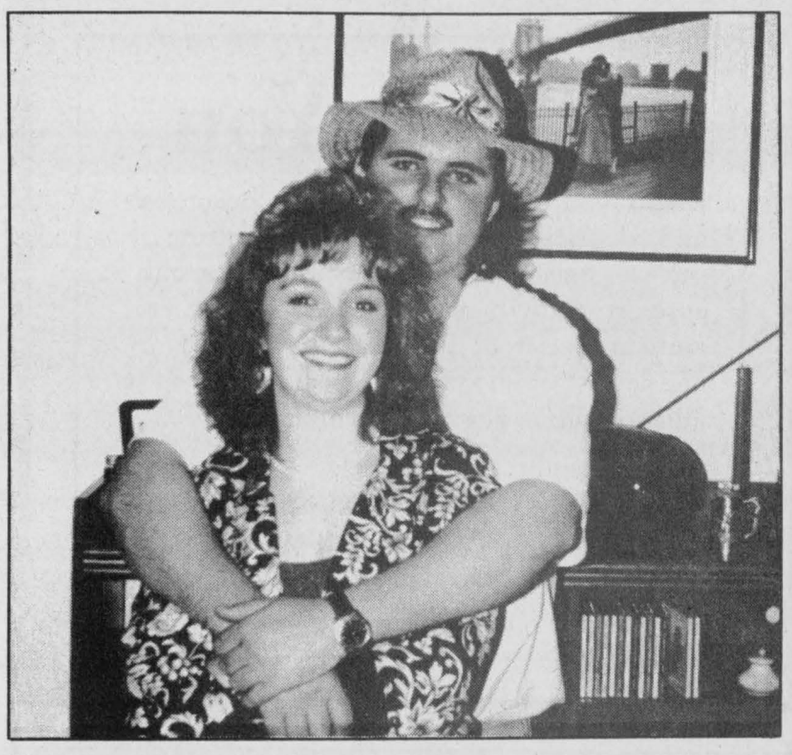

Stewart — Trudeau

David and Greta Stewart of Morewood are pleased to announce the engagement of their daughter Angela to Colin, son of Mr. and Mrs. Edmund Trudeau of Quebec. The wedding will take place on June 3, 1995 at the Morewood Presbyterian Church, followed by an open reception at the Morewood RA Centre.



Mueller — Heijmans

It is with great pleasure that Siegfried and Ulrike Mueller of Vernon, Ont. announce the engagement of their daughter Sabine Mueller to Johannes Heijmans, son of Elisabeth Heijmans and the late Geraldus Heijmans of Rossmahlen, Holland. The wedding will be held on September 16, 1995 at Villeneuve le Comte, Marne la Valee, France.

Development fees on chopping block?

By Chris Bridgen

Cutting development fees by up to 50 per cent, or dropping them entirely, are solutions being considered by local governments to combat a frightened economy.

In the city of Ottawa, councillors approached the Regional Municipality of Ottawa-Carleton (RMOC) with a plan to remove all regional development charges for new residential construction in the Centretown area, near the Byward market.

City officials said they feared the inner city here becoming as ravaged as it has in major American cities.

But even closer to home, a precarious drop in new housing starts in Osgoode and Rideau Townships shows the problem isn't limited to urban areas.

Regional Coun. Betty Hill said she wants to act, rather than wait as a steady stream of young couples and retirees leave the region for the cheaper pastures of Lanark and Stormont-Dundas-Glengarry.

"The municipalities beyond the borders are booming, and we are dying," she said.

"With the drop in building permits, the whole thing is not looking good for the RMOC."

Hill said she supported the Ottawa plan because it would set a precedent to follow in other areas.

"It would have to come by way of motion from council," she said of any local municipality's decision to cut development fees. "But I would support such a motion."

One area already moving in that direction is West Carleton Township. Hill has a copy of a motion passed by that township's council looking to cut its development fees by 50 per cent in an attempt to rekindle building starts.

Rideau Mayor Jim Stewart said the drop in starts worries him, but he's not sure that cutting fees is the best way to combat the brisk construction business outside the region.

"On balance, there is probably more development in Carleton Place or Almonte," he said.

"I have a concern about just arbitrarily cutting development fees. In the short term, it might be a good political move, but when you bring people into the township, there are costs for roads and other things associated with that that must be paid for."

On a building lot and house worth $300,000 in Rideau, the total development charges earned by the township work out to around one per cent of the costs. Another big chunk of $4-5,000 is earmarked for the region, and the school boards gain even more.

Stewart said a cut of charges in this municipality wouldn't mean huge savings.

"There has got to be a serious look at levels (of fees) all along the line," he said.

Annual library closure

METCALFE — The Metcalfe Public Library will have its two-week annual closure this year from May 15 to May 28 inclusive. The library will be open during regular hours on Sat., May 13 (11 am - 3 pm) and will open at the usual time (6:30 - 8:30 pm) on Mon., May 29.

There will be a slight change to Saturday hours starting on June 3. It has been decided to open from 10 am until 2 pm, at least for the summer months. The rest of the open hours remain as they were: Tues. and Thurs., 11 am - 3 pm; Mon., Tues., Wed., Thurs., and Fri. evenings from 6:30 - 8:30 pm.

Also on June 3 there will be a book sale at the library from 9 am until 2 pm. This will allow people the chance to pick up some great summer reading enjoyment at bargain prices.

Automotive Technicians

Secure your Future Now!

Today's technically advanced automobiles require automotive technicians with special skills in diagnosis and trouble shooting.

The Ontario Training Adjustment Board, through St. Lawrence College, sponsors a 32-week Modified Apprenticeship Program leading to the Automotive Technician Class A Certificate.

This program is an accelerated program which allows you to complete all in-school training towards your apprenticeship. While you learn, you will receive a training allowance or Unemployment Insurance benefits. You'll get plenty of hands-on training too!

Women, aboriginals and visible minorities are also encouraged to apply. To apply, call Laurier Roy, Ontario Training Adjustment Board (OTAB), Apprenticeship Client Services, (613) 938-9702

OTAB COFAM Ontario Training and Adjustment Board / Conseil ontarien de formation et d'adaptation de la main-d'oeuvre

Applications accepted until June 2. For further program information, call Agnes Villeneuve, St. Lawrence College, (613) 933-4693, ext. 2225.

BARGAINS!

Tops with Matching Stirrup Pants 2/$15
Children's Short Sets (size 4-6X) $7.99
Youths' Sport T-Shirts and Shorts $6.99 ea.

Place d'Embrun

Budget Boutique
Liquidation Warehouse
443-1657



THE CORPORATION OF THE
VILLAGE OF WINCHESTER
Village clerk's office Ph. 774-2105

VILLAGE OF WINCHESTER

Water Supply Expansion Class Environmental Assessment

OCWA PROJECT NO. 41-0379-02

Notice of Completion of Environmental Study Report

In order to augment the village's water supply to serve existing domestic, institutional, commercial and industrial demand and to provide for projected 20-year growth, the village proposes to expand its water supply and replace its present water storage tank. The facilities proposed include: a well field on a 2.6 ha site on Lot 15, Concession IX, Township of Winchester, to supply up to 1,950 m^3/d; a pipeline on the road allowances along Thompson Road, Lafleur Road, County Road No. 3 and North Street in the village; a 2,300 m^3 elevated storage tank at the intersection of Gordon Street and North Street extensions; and interconnecting watermains on Ottawa Street, Centre Street and Gordon Street.

The village has planned this project under Schedule C of the Class Environmental Assessment for Municipal Water and Wastewater Projects. The Environmental Study Report has been completed and by this notice has been placed in the public record for review. Subject to comments received as a result of this notice and the receipt of necessary approvals, the village intends to proceed with the construction of this project in the spring of 1996. The estimated cost is $4.69 million, of which the Ontario Clean Water Agency is expected to contribute $3.59 million (76.56%), in the form of a JobsOntario grant.

The Environmental Study Report is available for review at the following locations:

Village Municipal Building **547 St. Lawrence Street** **Winchester, Ontario**	**Stormont, Dundas & Glengarry United Counties Library** **Winchester Branch,** **515 Mill Street (Lions Hall)** **Winchester, Ontario**
Mon.-Fri., 8:30 am-5:00 pm Telephone 613-774-2105	Tues. 1:00-5:00 pm & 7:00-9:00 pm Wed. 10:00 am-1:00 pm and 7:00-9:00 pm Thurs. 1:00-5:00 pm and 7:00-9:00 pm Fri. 1:00-5:00 pm and 7:00-9:00 pm Sat. 10:00 am-1:00 pm Telephone 613-774-2612

Further information may be obtained from the village's consultant, J.L. Richards & Associates Limited, 864 Lady Ellen Place, Ottawa, Ontario, K1Z 5M2, telephone 613-728-3571, attention R. Cheek, P. Eng.

Please provide written comment to the village clerk-treasurer/administrator within 30 calendar days from the date of this notice. If concerns regarding this project cannot be resolved in discussion with the village, a person may request that the Minister of Environment and Energy "bump-up" the project to an individual environmental assessment. "Bump-up" requests must be received by the Minister at the address below by June 9, 1995. A copy of the "bump-up" request shall be sent to the village clerk-treasurer/administrator. If there is no "bump-up" request received by June 9, 1995, the water supply expansion project will proceed to construction as outlined in the Environmental Study Report.

Minister of Environment and Energy
135 St. Clair Avenue West, 15th Floor
Toronto, Ontario
M4V 1P5

This notice issued May 10, 1995.

TRI COUNTY WINDOWS Est. 1987

PETER J. FILION
613-774-3777
Hwy. 43 East, RR4, WINCHESTER, ONT., K0C 2K0

We supply and install: Windows, Steel Entrance Doors, Patio Doors, Storm Doors
We also do Sealed Unit Replacements.

Meadow Greens Nursery

9am-7pm daily, including Sunday

- Annuals
- Perennials
- Shrubs
- Trees
- Flower pouches
- Hanging baskets
- Vegetables
- Peat moss
- Potting soil
- Fruit trees

"One for every blooming garden"

Gregoire Road (Boundary Road), 1 mile north of Marionville
445-3042 Jane & Tony Hendrikx

Dr. Steve M. Zajacz and Associates

DENTISTRY

We provide the following services for children and adults:

- Preventive • Root Canal Therapy
- Crown & Bridge • Orthodontics
- Surgery • Dentures



We Welcome New Patients!

Dr. Steve M. Zajacz or Dr. Beverley McKeown
13 Church St., Chesterville
448-3389

THE CORPORATION OF THE TOWNSHIP OF OSGOODE
PRESENTS A

TRIBUTE to AL BOUWERS

FRIDAY, MAY 12, 1995
GREELY COMMUNITY CENTRE
GREELY, ONTARIO

EVENING WILL COMMENCE AT 6:30 PM
DINNER 7:30 PM
TICKETS: $30.00 PER PERSON

FOR TICKETS/INFORMATION PLEASE CALL THE TOWNSHIP OFFICES AT 821-1107

OPEN HOUSE FROM 2:00 PM - 4:00 PM
MAY 12, 1995
AT THE GREELY COMMUNITY CENTRE

INTERNET RESERVATION FORM

Reserve your PRIORITY connection to the INTERNET today. A $25 deposit will reserve your seat on the "INFORMATION HIGHWAY". Your deposit will be held in trust and applied to your first month's billing.

SPECIAL BONUS to the first 100 reservations received:
- 5 FREE HOURS on the HIGHWAY and
- 1 HOUR FREE Training Session

Visa and Mastercard are accepted as well as cash and cheques. Mail your reservation form or drop it off at our store today.

❒ **YES, reserve my seat today. I'm ready for the INFORMATION HIGHWAY. I've enclosed my cheque for $25 or provided my credit card number.**

❒ **I'm very interested, please call me with more information.**

Name _____
Address _____
Phone _____
VISA # _____
Mastercard # _____
Signature _____

CCIS Inc. COMPUTERS
512 ST. LAWRENCE ST., P.O. BOX 330
WINCHESTER, ONTARIO K0C 2K0
Reservation Hotline 613-774-2640

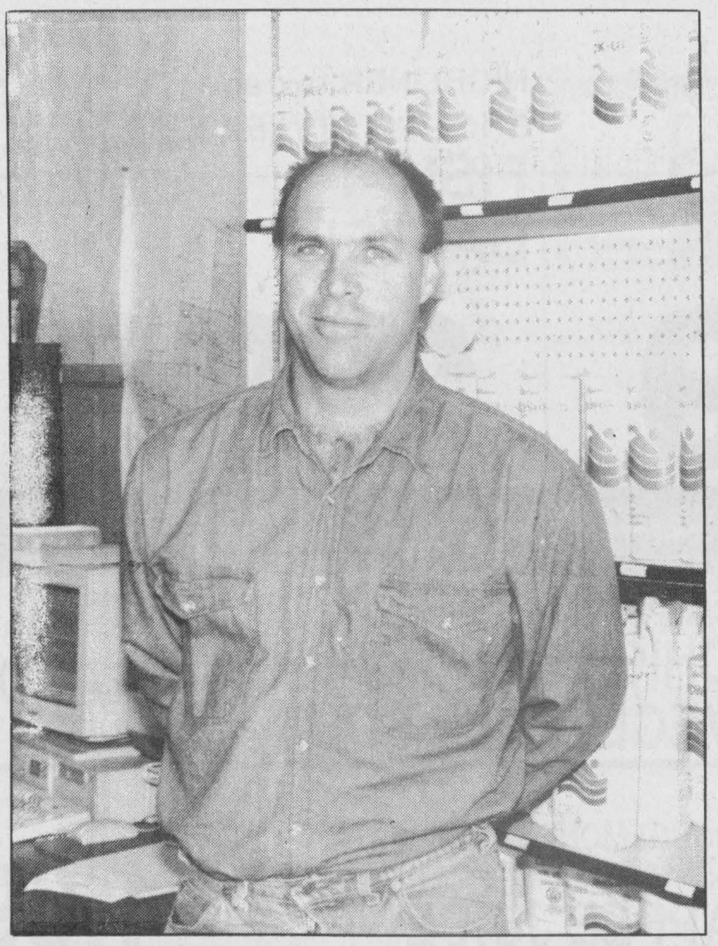

Diving into pool season

Dan McNeill Pools had its grand opening over the weekend. The St. Lawrence Street shop offers supplies, service and installation. Owner Dan McNeill, who has worked for various pool companies for 14 years, is taking over Lyman Holmes' business. McNeill says he hopes to continue the level of service pool owners were accustomed to with Holmes.

Press Photo —Robinson

WPS plans family fun

"There's nothing to do!"

It won't be long until that phrase is heard in homes throughout the Winchester area.

Well, you can pre-empt that familiar refrain - at least for one evening - by bringing the children to Winchester Public School's *Family Fun Night*, Wed., May 17 from 6 - 8 pm.

Various games will be set up throughout the main level of the school and, weather permitting, on the playground area. There is sure to be an activity to appeal to every age group, from the fish pond through pick-a-lollipop right on up to basketball and puck shoots.

Pit your skill against your child's. Get a face painting to match the one your son or daughter will surely want. Enjoy a family evening out with no admission fee (goodwill donations will be gratefully accepted).

Education Week events were well-attended. You've seen how hard your children have been working, now come see how much fun they can have.

Hope to see you there.

Be A Part...
... of the Heart
Support Your
Community Centre



Albert Gale Real Estate Ltd.
Winchester 774-2881
Butch Oldford
774-3497

Spring Moves



"By the golf course". In Williamsburg, beautifully renovated 4-bedroom with country kitchen and huge family room with wood pellet stove. A beauty, only $79,500.



LAND - LAND - LAND
Best Buys By Inkerman
Very good land!
23 acres, building site - $30,000
42 acres, 30 tiled - $30,000
30 acres farm land - $35,000
I need hobby farms!
3-50 acres
Call if you have one to sell!
Call the Oldford Man
774-3497

Keith Wagner's
Backhoe Service & Insulation
Trucking
Sewer & Water
Septic Tanks
and Weeping Bed
Installation
774-3848

TONY WELLAND REAL ESTATE

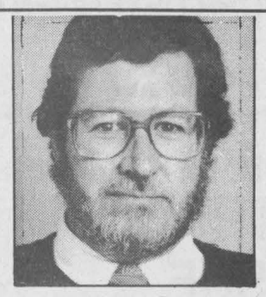

NEW LISTING IN RUSSELL VILLAGE FOREST! Exquisitely maintained 3+1 bedroom bungalow with family room and above-ground pool. This lovely home is situated on a wooded 1-acre lot in Russell's mature subdivision. Located at 68 Heritage Road and $145,900.
NEW LISTING IN MOREWOOD. Older home on a lovely, private lot in the village. Large family room, new carpets to be included. $84,900.
WINCHESTER SPRINGS. This hi-ranch backs onto Hess Creek and features a back yard shaded by mature maples. The home is immaculate and offers a fully finished basement, central air, hi-eff furnace, great water. It's very beautiful throughout. $129,900.
CHESTERVILLE HOME. 14 Mary Street offers you economy! Only $59,900 and you can move right in. Spacious kitchen and living room, 2 bedrooms up and one on the main floor. Good sized lot.
RUSSELL 2-STOREY WITH HARDWOOD FLOORS and a 6.9% mortgage you can use. Very well-built home on a pretty treed lot near the pool and river. Now only $123,500.
FINCH HOBBY FARM - 10 acres a minute north of Finch village, about 40 minutes from Ottawa via 417. Brick 3-bedroom home, large barn used for goats. Some reforested land. Excellent place for starters if you're a bit handy. $72,000.
RUSSELL TOWNSHIP 2-STOREY. Located north of Embrun on the road to the 417, this sparkling country home has been fully renovated and is very appealing inside. Country kitchen, living room, new bathroom/laundry. 2+ bedrooms, new carpets and drywall, landscaped grounds. Let me open the door to a pleasant surprise for just $89,000.
RUSSELL VILLAGE BUNGALOW. Excellent 3+1 bedroom subdivision home with fully finished basement, fenced yard, deck. Mint condition. $135,000.
COUNTRY ACRE NEAR RUSSELL. 3-bedroom home in great shape on a very private acre, 25 minutes from Ottawa. The separate, insulated garage/workshop features a work bench and plenty of space. Just $121,500.
RUSSELL BEAUTY. Hardwood floors, the sparkling kitchen, the main-floor family room with wood pellet stove and fireplace, the stunning master suite, central air and vacuum, the fenced yard and great village location could put this excellent home in your plans! $157,500.
KEMPTVILLE TOWNHOUSE in great location. Excellent starter at $114,900.
LAND FOR SALE: 49 acres just 5 minutes from Russell or Embrun on paved Route 400; 7 acres mature forest for your dream home, the rest prime tillable farm land for your future, $79,000; Also, MOREWOOD LISTING: 95 acres of prime farm land available for any farming purpose, just south of Morewood on the Crump Road, $85,000; and HOBBY FARMERS: 5.6 acres of excellent farm land in a gently rolling location just east of Morewood on County Road #13, great place for your home, $42,500; 4 acres in CAMBRIDGE TOWNSHIP for $34,500.

201 FELTON CRES.
RR#2, RUSSELL
MLS
445-8669
445-TONY

JACQUES E. ASSELIN REAL ESTATE BROKER
JACQUES E. ASSELIN
P.O. Box 375
Iroquois, Ontario, K0E 1K0
613-652-1784 • Res. 613-652-2246
EXPERIENCE AND COMMITMENT WORKING FOR YOU!

Century 21
504 Main St., Winchester
774-3990
McINTOSH AND PROULX REAL ESTATE LTD.
MLS
AIR MILES Travel the World TM

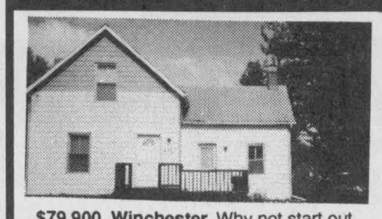

$79,900, Winchester. Why not start out small and grow later? Fran LaPorte, 774-2058.



$122,900, tastefully decorated, Morewood. Immaculate 3-bedroom home, cosy rec room with woodstove. Patio doors to deck, lots of kitchen cabinets. A must to see. Aline Foubert, 821-3393.



Why rent? Buy now, only $83,900. 2+1 bedroom bungalow on country lot with large rec room and more. Gary Burns, 774-0886.



$144,900, private setting, Winchester. In-town convenience, three levels of living space, interlocking stone driveway. Call now for your showing. Darrin Kelly, 774-0268.

FREE FREE FREE FREE FREE
* Market Analysis FREE
* In-House Financing
Century 21

SOLD SOLD SOLD SOLD SOLD SOLD SOLD

Albert Gale Real Estate Ltd. congratulates Bob Volks on his determination and hard work over 1994. This has made him number one in Winchester.

1995 is shaping up to be even better. Bob's positive attitude and energy, along with our country's economic recovery, will prove to be a great combination.

ALL ABOUT BOB THE ULTIMATE OK NAME

The spring market is here now. Call Bob today to discuss all your real estate needs.



Member of Gold Key Group
Certified Home Security Inspector
BOB VOLKS
774-5040



Congratulations Bob
from P. Downey, President and J. Ralph, Vice-President
ALBERT GALE REAL ESTATE LTD.
530 Main St., Winchester
774-2881 774-GALE

SOLD SOLD SOLD SOLD SOLD SOLD SOLD

ALBERT GALE REAL ESTATE LTD. REALTOR
Albert Gale Real Estate Ltd.
530 Main St., Winchester
774-2881/774-GALE



All-brick building, multi-use, plus additional outbuilding. $45,000, Finch. Call Helen Kennedy, 448-3528



Beautifully renovated, plus 3-car garage and workshop, Morrisburg, $84,000. Call E.A. Oldford, 774-3497.



Renovated, new addition plus much more. Village of Crysler, $99,900. Call Daryl Robinson, 774-0482.



Quiet crescent, village location, Winchester. $106,900. Call Bob Volks, 774-5040.



Pleasant family home, Winchester, $117,900. Call Edna Giles, 774-3946.

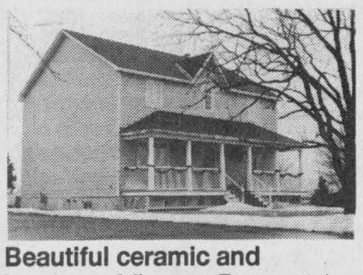

Beautiful ceramic and hardwood floors, Roman tub, Chesterville, $139,900. Call Robert Peddle, 774-3188.

Gale Marketing is the key to your future.

FEATURE PROPERTIES
Sutton GROUP
DYNASTY REAL ESTATE LTD.
Telephone 726-7000

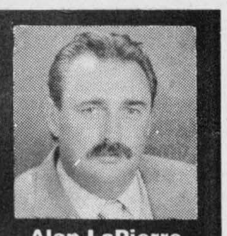

Alan LaPierre
448-3306

FULL MLS SERVICE AT COMPETITIVE RATES



$57,000

BUYER'S CHOICE ON TREED LOT, country-size kitchen, living room with woodstove, brick wall, 3 bedrooms, enclosed porch, pool, garage, survey, affordable and adorable.



$89,000

NESTLED IN THE TREES on 110'x123' dynamic lot. Features immaculate 3-bedroom bungalow, garage/workshop, paved drive, oil heat. Don't miss this one, call now.



$82,000 SOLD CALL TO LIST

SHOWS L[illegible] HOME, family room with w[illegible]ove, country kitchen with patio doors to 1813' deck, 6 appliances, 3 bedrooms, survey. This one won't last.



$119,500

SPACIOUS WINCHESTER BUNGALOW, living room with fireplace, new oak kitchen, dining with patio doors to deck, rec room, laundry, garage, paved drive, survey. Don't hesitate.

BUY OR SELL WITH CONFIDENCE • CALL ALAN, 448-3306

JOHN A. ALLISON REAL ESTATE BROKER
Morrisburg 543-3717

STEWARD DRIVE, just west of the village of Morrisburg. Spacious three-bedroom, custom-built two-storey home with many attractive features. Main-floor family room, master en suite, great landscaping... much more! Asking $219,000. (5581)

MOVE IN AND ENJOY! This spacious three-bedroom raised bungalow has recently been beautifully redecorated and has had many upgrades in the past year, including new furnace, air conditioning, air exchanger, and more. Great location, just outside of Williamsburg. Large lot on paved road with easy access to major highways. Let us show you! New price $109,900. (5587)

GOOD HOBBY FARM, older three-bedroom; barn, storage shed. Over 100 acres with a good mix of tillable land and bush. Northeast of Iroquois on the Rowena Road. Asking $89,900. (5603)

COSY THREE-BEDROOM STARTER, set on large lot, convenient Williamsburg location. Well-maintained bungalow. Asking $79,900. (5595)

SPACIOUS FOUR-BEDROOM family home, large Williamsburg lot. Attached garage, gas heat. Close to Highway 31 for easy commuting. Asking $79,900. (5593)

Sales Representatives

John A. Allison.....657-3285
Keith R. Barkley.....543-3940
Dale Beckstead.....652-4396
Carol Richer.....543-3556
Peter Van Veen.....543-2097

THOM REALTY LIMITED REALTOR
Morrisburg Shopping Centre 543-3598



MOTEL/RESTAURANT - Located on Hwy. 2 west of Upper Canada Village and close to Hwy. 401. 16-unit motel, six seasonal cabins, separate licensed restaurant with 55 seating capacity, inground pool. List of chattels at office. Asking $220,000. MLS #954841

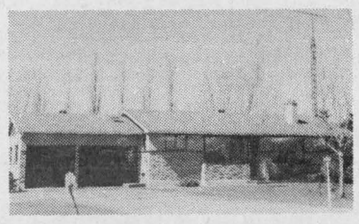

JUST NORTH OF MORRISBURG - Three-bedroom bungalow on 8.14 acres. Dining room, main-floor family room, beautiful sun room, one-car garage and paved circular drive. Many extras included. Home must be seen. Asking $179,000. MLS



FAIRHOLME DRIVE, MORRISBURG - Six-year-old three-bedroom home on large lot. Kitchen with lots of cupboards and adjacent dining area. Partially finished basement awaits your touch. Forced air gas heating. Asking $114,900. MLS #954447

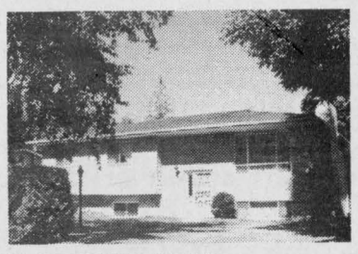

WESTWINDS DRIVE, MORRISBURG - Comfortable family home in nice residential area. Three bedrooms, eat-in kitchen, living/dining room with patio doors to deck, family room with fireplace and two baths. Asking $105,000. MLS #943247



FIFTH STREET, MORRISBURG - Three-bedroom home on lot 60' x 180' with mature trees by back patio. Recent carpeting. Windows have been replaced. Building location survey available. Asking $89,000. MLS #955260

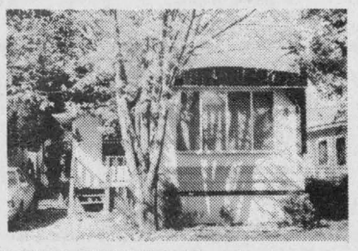

MOBILE HOME - Two-bedroom Pyramid model located in local mobile village. Extras include stove, fridge, air conditioner, all blinds and a garden shed 8'x8'. Asking $30,000.

KAREN W. GORRELL, Broker - Res.: 543-3195
Margaret Booth, Associate Broker - Res. 989-3188
John H. Miller, Sales Representative - Res.: 543-3195
Charles (Chuck) Barkley, Sales Representative - Res.: 448-3660

MIKE DEAN'S SUPERFOODSTORE

19 KING ST. CHESTERVILLE

WE RESERVE THE RIGHT TO LIMIT QUANTITIES

OPEN: MON. - FRI. 8 A.M. - 9 P.M. SAT. 8 A.M. - 6 P.M.

PRICES IN EFFECT UNTIL TUES. MAY 16/95

HIGHLINER 650G BOX ENGLISH STYLE **FISH AND CHIPS** **2.49**



HIGHLINER 600G BOX ENGLISH STYLE **FISH IN BATTER** **2.99**



LEONARD GUARANTEES FRESH PRODUCE EVERY DAY OF EVERY WEEK — *CHRIS GUARANTEES FRESH CUT MEAT EVERY DAY OF EVERY WEEK* — *DIRECT WAREHOUSE PRICES + PLUS + EXTRA WEEKLY SPECIALS*

PRODUCT OF U.S.A. LARGE SIZE **BROCCOLI** 89¢

QUARTER LOIN **MIXED PORK CHOPS** 1.99 LB 4.39 KG

CAMPBELL'S 10 OZ TIN **CHICKEN NOODLE OR VEGETABLE SOUP** 2/1.00

PRODUCE OF CANADA #1 SEEDLESS ENGLISH **CUCUMBERS** 99¢

PRODUCT OF U.S.A. **ROMAINE LETTUCE** 1.69

CENTRE CUT **LOIN PORK CHOPS** 2.99 LB 6.59 KG

BONELESS BUTTERFLY **LOIN PORK CHOPS** 3.99 LB 8.80 KG

ROUGEMONT 2 LITRE JUG McINTOSH, GRANNY SMITH, MELLOW **APPLE JUICE** 1.69

PRODUCE OF U.S.A. #1 SNOW WHITE **CAULIFLOWER** 1.99

PRODUCT OF U.S.A. #1 WHITE OR RED **NEW POTATOES** 69¢ LB 1.52 KG

MEATY FRESH **PORK BACK RIBS** 2.99 LB 6.59 KG

CUT TO YOUR SPECIFICATIONS **WHOLE LOIN OF PORK** 1.89 LB 3.95 KG

AYLMER 48 OZ TIN **TOMATO JUICE** 99¢

CAMPBELL'S 950ML JAR **V-8 OR CAESAR'S CHOICE JUICE** 99¢

PRODUCT OF U.S.A. #1 FIRM RIPE **CANTALOUPES** 89¢

CENTRE SLICE **PEAMEAL BACON** 3.69 LB 8.13 KG

FRESH GROUND **LEAN GROUND PORK** 1.79 LB 3.95 KG

FRENCHS 500 ML SQUEEZE BOTTLE **PREPARED MUSTARD** 1.89

HUNT'S 750ML SQUEEZE **TOMATO KETCHUP** 1.19

PRODUCT OF CHILE #1 RED EMPEROR **GRAPES** 1.49 LB 3.29 KG

PRODUCT OF CHILE FANCY GRANNY SMITH **APPLES** 99¢ LB 2.18 KG

MAPLE LEAF 500G PKG **SLICED BOLOGNA** 2.29

DEVON 500G PKG SMOKED SLICED **BREAKFAST BACON** 1.49

MOLSON 12 PACKX355ML **EXCEL .05% BEER** 6.49

GOLD SEAL 213G TIN **COHOE SALMON** 1.99

FROM THE TROPICS GOLDEN RIPE **BANANAS** 49¢ LB 1.08 KG

PRODUCE OF U.S.A. #1 LARGE SIZE **TOMATOES** 99¢ LB 2.18 KG

SMOKED SLICED CENTRE CUT **TOUPIE HAM STEAK** EXCELLENT ON THE B.B.Q. 2.69 LB 5.93 KG

BURN'S 450G PKG REGULAR, B.B.Q., ALL BEEF **WIENERS** 1.99

DELMONTE 12-14 OZ TIN NO SALT ADDED **VEGETABLES** 69¢

LIBBY'S 14 OZ TIN ASSORTED VARIETIES **BEANS OR PASTA** 79¢

FLOWER BUY OF THE WEEK - HAPPY MOTHER'S DAY! — *FREEZER BUY OF THE WEEK* — *CATCH OF THE WEEK*

LARGE FLOWERING **10" BASKETS** 10.99

MASSIVE MIX **BOUQUETS** 9.99

BURN'S 11 LB BOX **BEEF & PORK SAUSAGE** 12.99 BOX

FRESH FILLETS **OCEAN PERCH** 3.99 LB 8.80 KG

CLUB SUPREME 19 OZ TIN CHERRY **PIE FILLING** 1.69

TENDERFLAKE 1 LB PRINT **PURE LARD** 99¢

SOFT DRINK OF THE WEEK — *SNACK OF THE WEEK* — *PIZZA OF THE WEEK* — *CHEESE OF THE WEEK*

COTT OR R.C. 24X355ML TINS ASSORTED FLAVOURS **SOFT DRINKS** 4.99

GARFIELD 454G BAG REGULAR OR RIPPLE **POTATO CHIPS** 2.69

12" NO PEPPERONI **VEGETARIAN** 4.99

MAPLE DALE WHITE OR ORANGE **MEDIUM CHEDDAR** 4.49 LB 9.90 KG

KELLOGG'S 475G PKG **JUST RIGHT CEREAL** 2.99

KELLOGG'S 700G BOX **RICE KRISPIES** 3.99

A WIDE VARIETY OF YOUR FAVOURITE BREADS, BUNS, PASTRY — *THE BUTCHER'S FRESH SLICED DELI EVERY DAY OF EVERY WEEK*

BETTY 675G LOAF WHITE OR BROWN **TEXAS BREAD** 99¢

BETTY 675G LOAF 100% WHOLE OR CRACKED **WHEAT BREAD** 99¢

CLEARVIEW SLICED **ROAST BEEF** 4.49 LB 9.90 KG

SCHNEIDER'S SLICED JUMBO **SUMMER SAUSAGE** 6.49 LB 14.31 KG

PURR 170G TIN 4 ASSORTED VARIETIES **CAT FOOD** 39¢

DERBY 23OZ TIN 3 ASSORTED VARIETIES **DOG FOOD** 99¢

BETTY PKG 12 HOT DOG OR HAMBURGER **BUNS** 1.49

BETTY 675G LOAF WHITE **SLICED BREAD** 79¢

YORK SLICED **COOKED HAM** 2.49 LB 5.49 KG

SCHNEIDER'S SLICED **HAM AND CHEESE** 3.99 LB 8.80 KG

LIME-A-WAY 475ML EXTRA HARD WATER **CLEANER** 3.99

LIME-A-WAY 475ML BASIN/TUB/TILE **CLEANER** 3.99

DEMPSTERS PKG 6 **ENGLISH MUFFINS** 79¢

DEMPSTERS PKG 12 BROWN AND SERVE **DINNER ROLLS** 99¢

CLEARVIEW SLICED MONTREAL **SMOKED MEAT** 4.49 LB 9.90 KG

SCHNEIDER'S SLICED **LUNCHEON LOAF** 3.99 LB 8.80 KG

LIME-A-WAY 475ML LIQUID TOILET BOWL **CLEANER** 2.99

SUNLIGHT 750ML - 950ML ORIGINAL OR CLEAR **DISH DETERGENT** 2.29

DEMPSTERS 675G LOAVES 7 ASSORTED VARIETIES **MULTI GRAIN BREADS** 1.49

VACHON PKG 10 **BUTTER TARTS PECAN TARTS** 2.69

CLEARVIEW SLICED **TURKEY BREAST** 4.69 LB 10.34 KG

SCHNEIDER'S SLICED **ROAST PORK** WITH DRESSING 6.99 LB 15.41 KG

CALGONITE 1.4KG AUTOMATIC DISH **POWDER DETERGENT** 2.49

JET DRY 1.25ML ORIGINAL OR LEMON **RINSE AGENT** 1.99

QUALITY BEATRICE DAIRY PRODUCTS EVERY DAY OF EVERY WEEK — *A WIDE VARIETY OF QUICK AND EASY FROZEN FOODS*

2 LITRE CARTON **CHOCOLATE MILK** 2.89

BEATRICE 250ML **WHIPPING CREAM** 1.49

BEATRICE 175G PKG ASSORTED FLAVOURS **FRUIT BOTTOM YOGURT** 2/1.00

GOOD HUMOUR PKG 6 GREAT CANADIAN **CONES** 3.69

GOOD HUMOUR 2 LITRE ASSORTED FLAVOURS **ICE CREAM** 1.99

GOOD HUMOUR PKG 12 FUDGESICLE,FROSTICLE CREAMSICLE **2.99**

CASHMERE 24 ROLL PKG **BATHROOM TISSUE** 4.99

BEATRICE 1.89 LITRE **ORANGE JUICE** 1.89

BEATRICE 500G ASSORTED **COTTAGE CHEESE** 1.89

BEATRICE 500ML ASSORTED **SOUR CREAM** 1.69

GOOD HUMOUR PKG 6 **ICE CREAM SANDWICHES** 2.99

BEATRICE 2 LITRE ASSORTED FLAVOURS OLD FASHIONED RECIPE **ICE CREAM** 4.69

BEATRICE 1 LITRE ASSORTED FLAVOURS **FROZEN YOGURT** 2.99

WHITE SWAN 12 ROLL PKG **PAPER TOWELS** 3.99

BEATRICE 4L BAG 2%, 1%, SKIM **FRESH MILK** 3.59

BEATRICE 2 LITRE JUG ORANGE COUNTRY, APPLE OR GRAPEFRUIT **JUICE** 1.99

BEATRICE 250G PKG REGULAR OR LIGHT **CREAM CHEESE** 1.69

HIGHLINER 225G PKG **FISH PORTION AND FRIES OR FISH STICKS AND FRIES** 99¢

HIGHLINER 1.5 LB BOX **BREADED SOLE OR HADDOCK VALUE PACK** 9.99

STUART HOUSE 30 FT. BONUS PACK 12" ALUMINUM **FOIL WRAP** 99¢

WHITE SWAN PKG OF 150 **WHITE NAPKINS** 1.49

GOLDEN GATE 7 LB POUCH **SOFT MARGARINE** 5.99

CANADA GRADE "A" **EXTRA LARGE EGGS** 1.39

HIGHLINER 600G PKG HEALTHY BAKE BREADED **FISH FILLETS** 4.99

HIGHLINER 400G BONED **HADDOCK FILLET** 4.99

FIESTA PKG 51 **FOAM CUPS** 89¢

PAMPERS ASSORTED SIZES **JUMBO PACK DIAPERS** 14.99