WINCHESTER PRESS

VOL. 73. No. 46. WINCHESTER, ONT., THURSDAY, MARCH 30th, 1961 PRICE 10 CENTS

St. Paul's Begins Landscape Program

Nine poplar trees, averaging seventy-five feet in height, were cut down last week on the property of St. Paul's Presbyterian Church, Winchester.

This is the first step in a two-year program for landscaping the church grounds. A committee of church members, under the guidance of a staff member of the Kemptville Agricultural College, has made a selection of smaller, decorative trees to replace the poplars, and to beautify the grounds.

Standing tall and straight, on two sides of the nearly 70-year-old church, a representative of Acme Tree Specialists, who were the contractors for the tree felling, estimated the poplars were between fifty and sixty years old, with the largest tree measuring five feet in diameter.

The picture (right) shows the last of the nine trees being trimmed, ready for felling, along with a shot of the logs which were hewn from the big poplars.—*Press Staff Photo.*

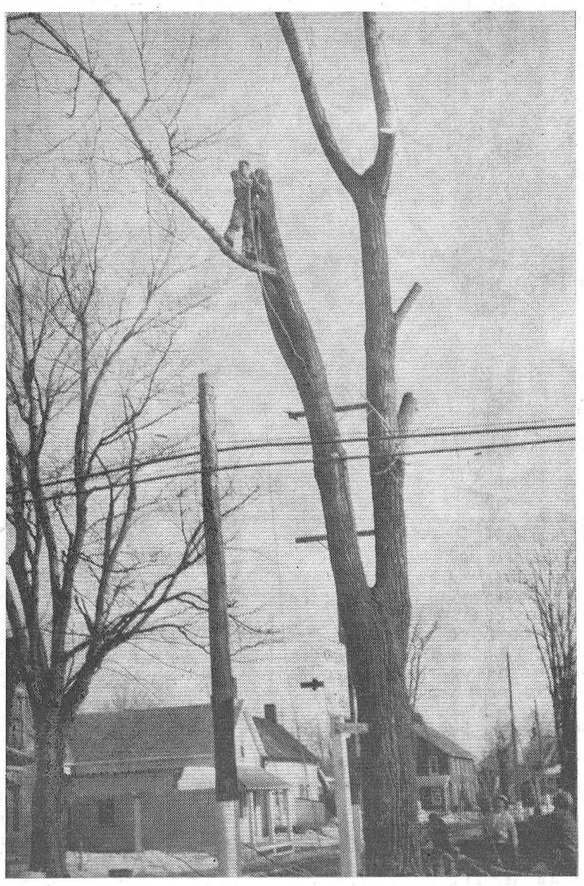

DUNDAS COUNTY

Farm Safety Council Holds First Annual

The Farm Safety Council for Dundas County held its first annual meeting last Wednesday in the Oddfellows' Hall, Williamsburg, with a good attendance.

ADOPT CONSTITUTION

In adopting a constitution, the Council stressed the two main objectives: (1) To strive in all activity to reduce accidents, injury and loss of life among farm and rural people of Dundas County; (2) To make farm rural people more safety conscious.

A panel, consisting of Allan Farlinger, Morrisburg; Mrs. Ben Crowder, Mountain; Mrs. Hugh Coons, Inkerman, and Mrs. Graham Wells, Williamsburg, reviewed the activities of the Safety Council since it was organized last summer. These included the distribution of thousands of safety book covers and leaflets to schools and the distribution of a booklet dealing with the Farm Accident Survey in Dundas to every farm family. Monthly advertisements have been placed in each county paper, and "Ride Alone" stickers and Hazard Tags have been spread far and wide by the 4-H and Junior Committee of the Safety Council. A safety banquet held last Fall drew 153 people.

These and other activities show the Farm Safety Council to be working hard on their job.

CHAIRMAN'S REMARKS

In his remarks as chairman, Byron Martin thanked the many organizations who contributed funds to the Dundas County Farm Safety Council, including Dundas Federation of Agriculture, Ontario Department of Agriculture, the Municipalities, Women's Institutes and many farm organizations. He expressed his appreciation for the enthusiasm and interest of all directors of the Council.

GUEST SPEAKER

James Moonie, President of Chesterville and District Safety Council, was introduced by Eric Casselman. Mr. Moonie, in an excellent talk, drew special attention to the fact that only a fraction of a second in time often separates us from accidents. The difference in time and circumstances between a minor accident and a major accident are so small and so unforeseen that there is really no such thing as a minor accident.

The speaker was thanked by Willis Robinson of Winchester.

OFFICERS FOR 1961

Election of officers and directors for 1961 resulted as follows:

Past president, Byron Martin, Hallville; president, Mrs. Graham Wells, Williamsburg; vice president, Allan Farlinger, Morrisburg; secretary-treasurer, E. K. Peason, Morrisburg.

Directors—

Matilda—Mrs. H. Miller, Mrs. W. McQuaig, Mrs. Dwight Merkley, John McCaslin and Allan Farlinger.

Township Directors:

Winchester — Gerald Holmes, Glenn MacGregor, Eric Casselman, Mrs. Hugh Coons, Mrs. Harry Allison.

Williamsburg — L. Gallinger, Mrs. Clifford Casselman, Miss N. Casselman, Mrs. G. Erratt and R. Warren.

Mountain — Mrs. Ben Crowder, Mrs. Rae Brown, Mrs. Roy Graham, Arnold Shaver and Byron Martin, Mountain.

At Williamsburg

CAR-POLE CRASH CLAIMS LIFE



A TOTAL WRECK

Shown above is the Garlough car, following the accident at Williamsburg which claimed the life of Dalton Garlough. Two companions were also injured, Marjorie Emery of Hamilton, driver of the car, who suffered severe cuts, and Lee Johnston, Williamsburg, lesser cuts. The car skidded on an icy patch on the county road in the village and crashed into a hydro pole.—*Photo by Smith.*

Dalton Garlough Fatally Injured

Dalton Garlough, 31, of Williamsburg, died in the Winchester Memorial Hospital last Thursday afternoon as a result of multiple injuries suffered on Wednesday evening when his car left the County road in Williamsburg village and crashed into a Hydro pole.

Two other occupants of the car escaped serious injury.

Witnesses said the eastbound car went out of control after hitting a section of icy road. Marjorie Emery, 17, of Hamilton, was driving at the time.

Miss Emery and the second passenger, Lee Johnston, of Williamsburg, were also taken to the Winchester Hospital. Miss Emery suffered head and knee lacerations, but Johnston was allowed to go home after treatment for a cut lip.

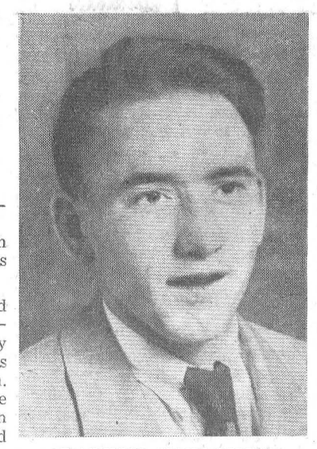

DALTON GARLOUGH

Ontario Provincial Police at Morrisburg said the time of the accident was 9.30 p.m. near the Pinkus Salvage Shop.

The late model car was damaged beyond repair.

Dalton Garlough was born April 2nd, 1929, at Williamsburg, a son of the late Mr. and Mrs. Meredith Garlough. An employee of Kingston-Dunbrick Ltd. of Morrisburg, Mr. Garlough lived with a brother, Lonny Garlough, in Williamsburg township. A resident of the area all his life, he attended area schools.

He is survived by six brothers and seven sisters: Gerald, Donald Lee, Roddie and Lonny, all of Williamsburg township; Mahlon, of Winchester Springs, and Raymond of Moosomin, Sask.; Mrs. Frank Ostrander (Marie), Mrs. Ernest Stewart (Grace), and Mrs. Lawrence Scarbo (Sheila), all of Williamsburg township; Mrs. Edward Hollister (Emma) Winchester Springs; Mrs. Lorne Tousaw (Clara), of Iroquois; Mrs. Jack Head (Beatrice), and Miss Ginger Garlough, both of Meaford, Ontario.

The funeral was held on Sunday from the Fairbairn Funeral Home to St. Peter's Lutheran Church, where Rev. Mr. Blackwell conducted the service.

Burial was made at Maple Ridge Cemetery. The pall-bearers were Duane Barkley, Rae Barkley, Earl Brown, Ralph Brown, Duane Fawcett and Bert Hummell.

MORRISBURG REEVE

G. W. Thom Re-Elected Chairman of O. S. V. I. D. A.

Morrisburg Reeve Gordon W. Thom was re-elected chairman of the Ontario Seaway Valley Industrial Development Association, at the annual meeting held in Morrisburg recently.

L. C. Davis, Iroquois Reeve, was re-elected vice chairman, and Dain Connor, Morrisburg, secretary-treasurer.

Prior to the meeting of the Association's executive officers to choose a slate for the year ending in November, A. H. LeMasurier, consultant in the municipal section of the industrial development branch of the Department of Commerce and Development, Toronto, spoke to the poorly-attended meeting on "What Does Industry Look For In A Community." Less than 20 district residents attended.

The speaker pointed out that the road to attracting industry was a long arduous task and little reward could be expected in a short period of time.

He suggested that personal contact with industries thinking of decentralization was a prime requisite, noting that 90 per cent. of all industrial expansion was from existing industries.

Remarking on the unique tourist attraction at Upper Canada Village, the speaker urged local people to take advantage of this source of industry so close at hand.

The next meeting of the executive is slated for April 13.

Record Increase In Membership At United Church

Before an overflow congregation on Sunday morning, a communicant class of 32 persons became members of the United Church, at a ceremony conducted by the minister, Rev. A. J. MacDonald. This was the largest number of members to join at one time in the history of the church.

At the same time, 11 other persons became members of the Winchester United Church by transfer of certificate.

Another church record was set at the Communion Service which followed, when 273 people took Communion.

20 YEARS' SERVICE

Charles W. McInnis Honoured At Toronto

After serving twenty years as president of the Ontario Hog Producers Association and Co-operative Marketing Agency, Chas. W. McInnis, of Iroquois, was presented with an engraved plaque and a purse of $2,000 by the four to five hundred delegates and friends attending the annual meeting of the organization at the Royal York Hotel, Toronto, on March 21st.

Immediately following the address and presentation, Mr. McInnis turned the purse of $2,000 over to FAME, Farmers Allied Meat Enterprise Co-op Limited, for the purchase of shares in the new producer meat processing plants. The shares, at Mr. McInnis' request, are to be held in trust by the board of FAME.

Praise for the work done by Mr. McInnis was voiced by leaders in the farm movement as well as political leaders present. Mr. McInnis now plans on devoting his time to the organizing and promoting of farmer owned processing plants, the present plans of which are for a chain of new meat processing plants from one end of Ontario to the other, to better serve producers and consumers.

Grenville - Dundas

Liberal Women Complete Plans For April 26th Annual Banquet

Plans for the annual banquet of the Grenville-Dundas Liberal Women's Association were completed at the March meeting held in Chesterville. The guest speaker for the banquet will be Hon. J. W. Pickersgill, M.P., to be held in Morrisburg Public School Auditorium on April 26. The committee in charge of arrangements are: Mrs. Lillian Allison, president, and Mrs. A. Curran, both of Chesterville; Mrs. Jean Nottman, Mrs. George Beavers, Mrs. L. Armstrong and Mrs. L. Cassel, all of Morrisburg; Mrs. G. Baker and Mrs. J. Garvey, of Prescott.

Following the business meeting, a very interesting and educational panel discussion was presented by Mrs. Jean Connell, Morewood, Mrs. Jean Nottman, Morrisburg, and Mrs. Marion Casselman, of Morewood, with Mrs. Lillian Allison acting as moderator.

Mrs. J. McConnell described the democratic system of government in Canada. The story of Liberalism in Canada was discussed by Mrs. Jean Nottman. Mrs. M. Casselman spoke on the differences between Liberalism and Conservatism. She stated that "Liberals stands always for the equalization of resources for everyone." Mrs. L. Allison led a very interesting discussion of the main events of the panel.

Delicious refreshments were served by the Chesterville ladies, and a social half-hour was enjoyed.

CARL MERKLEY

Chesterville Reeve Heads S. N. V. C. A.

Carl Merkley, Reeve of Chesterville, will head a new committee within the South Nation Valley Conservation Authority. This committee will investigate proposals of a second dam to be erected on the Nation River west of Chesterville.

Other members of the special committee are Reeve Mahlon Zeron, Matilda township; Reeve Gerald Holmes, of Winchester township, and Reeve W. A. Cameron of Mountain township.

Decision to proceed with investigation was made at a meeting held at Chesterville and attended by Fred Jackson, Department of Planning and Development.

The forestry committee also brought in an important report, advocating extensive reforestation of submarginal lands in the valley as a means of encouraging water conservation and providing new cash crops.

Reeve Merkley was named Authority chairman of 1961 and chairman G. G. Landry, of Ottawa is secretary-treasurer. Alfred Sloan, of Fournier, is vice chairman.

Directors are Reeve R. Charlebois, Cumberland township; Reeve R. Provost, North Plantagenet; Reeve Kenzie MacGillivray, Finch township; W. A. Cameron, Mahlon Zeron, Gerald Holmes and E. Casselman. Mr. Casselman is the provincial appointee.

United Counties Unemployment Statistics

According to statistics released by the National Employment Office at Cornwall, unemployment continued to decrease in this area. Registrations for employment were 4450, consisting of 3573 male and 877 female, compared with 4634 a week ago and 5000 in the same period last year.

Placements made by the Cornwall office totalled 65, with 54 in the week before, and 86 one year ago.

Active claimants were 3859, compared to 3994 a week ago and 4548 in the same week in 1960.

G. Milton Jeacle Elected Councillor Osgoode Twp.

Only 23 Per Cent. Of Voters Turn Out

Township of Osgoode had a "very poor" turnout of voters on Monday when only 23 per cent. of those eligible went to the polls to elect G. Milton Jeacle as Councillor—a vacancy left by the recent death of Councillor Raymond Potvin.

Mr. Jeacle polled 292 votes against 198 for Leslie Robinson and 168 for Mrs. Ann Gough in the tabulation by Returning Officer John Boland.

Poll by poll results of the election are as follows:

	G	J	R
Manotick	30	22	3
St. John's	33	7	4
Osgoode (3)	11	23	13
Osgoode (4)	11	18	13
Dalmeny	2	24	4
Vernon	12	21	19
Greely	22	20	11
N. Osgoode	3	3	11
Metcalfe (9)	18	48	8
Metcalfe (10)	10	60	8
Scotch School	4	20	47
Kenmore	6	12	43
Edwards	6	14	14
	168	292	198

YOUTH INJURED BY FALLING TREE

Alfred Hill, 16, son of Mr. and Mrs. Ernest Hill, Winchester, received serious injuries on Monday when he was struck by a falling tree he had helped to cut down on Louise Street.

Suffering from a broken left leg and a crushed right foot, he was rushed to the Ottawa Civic Hospital by ambulance. His condition was described as fair.

Dr. H. G. Barton attended the injured boy.

SOUTH MOUNTAIN COUPLE TO OBSERVE GOLDEN ANNIVERSARY

Mr. and Mrs. Lee Kennedy, of South Mountain, will be "at home" to friends and relatives on the occasion of their Golden Wedding Anniversary on Monday, April 3rd, at the home of Mrs. Kennedy's brother, Mr. Rae Allen, of Mountain, from 2 to 4 in the afternoon, and from 7 to 9 in the evening.



Intermediates Win Melvin Cup

Williamsburg - Morrisburg Intermediates won the Melvin Cup last week when they edged the Winchester Juniors by one goal in the two-game, total-point series. Dropping the first game 7-4, the senior club came back in the second game to down the Juniors 8-4. This was enough to give them the victory by a one-goal margin.

The picture above shows the winners of the Melvin Cup. They are also Stormont-Dundas Intermediate League champions and were recently presented with the League trophy (Baker Trophy). Members are, front row, left to right: B. Stitt, B. Carr, E. Brown, W. Dillabough, J. Rice, D. Lynch, D. Thompson, C. Disheau. Back row, left to right: Hubert Casselman, (Coach), R. Walton, C. Mackner, R. Casselman, A. Casselman, P. Casselman, R. Casselman, L. Brunt, M. Cassel, R. McIntosh, G. McMillan.—*Photo by Smith.*

TO-NIGHT'S JUNIOR GAME AT NORTH BAY TO BE BROADCAST

Winchester Juniors left yesterday morning for North Bay where they will play a two-game total-goal series with a North Bay team, Junior "B" representatives of the Northern Ontario Hockey Association.

The first game was played last night, with the second scheduled for to-night (Thursday). Through the courtesy of local business places, the games are being broadcast over CFRA, Ottawa, and should be heard to-night at 8.35 p.m.

THE WINCHESTER PRESS

WORKMAN BROS., Publishers.

Established in the year 1888.
Published Wednesday Afternoon. Dated Thursday.
Subscription Rates: $3.00 per year in Canada; $4.00 per year in the U. S. A., payable in Advance.

Member of the Canadian Weekly Newspaper Association and the Ontario Weekly Newspaper Association.

Guaranteed Circulation over 2275.
Advertising Rates on Request.

Authorized as Second Class Mail. Post Office Department, Ottawa.

Volume Seventy-Three. Thursday, March 30th, 1961.

The Story Of Easter

The last week in the life of Jesus Christ is remembered by Christians with special services and great solemnity, for it was a time of betrayal and suffering that led up to the resurrection of the Son of God.

Jesus arrived in Jerusalem on Sunday, cheered by hopeful throngs who showered His path with branches of palm trees. It was dangerous for Him to enter the city because of the high priests who feared and resented Him, but He believed it was His duty to preach there.

According to the Bible, reports Mrs. Francine Klagsbrun, religion editor of World Book Encyclopedia, Jesus spent the first few days teaching and visiting the Temple. Once again He threw out the moneychangers and those who sold doves for sacrifice. Some of the time He prayed and meditated in Bethany, just outside the city.

On Thursday night He joined the 12 disciples for what was probably the first meal of the Jewish Passover. During the last Supper, He told His disciples that one of them would betray Him. Then He gave them bread and wine, saying, "This is My Body," and "This is My Blood." From this meal orginated the sacrament of Communion or Lord's Supper.

Jesus knew that His hour of suffering was near. He led the disciples to the Garfore the people and told them to choose den of Gethsemane, on the slope of the Mount of Olives. Late that night a band of armed men, with Judas Iscariot among them, came to the garden. Judas kissed Jesus, identifying Him to the armed men, who took Him away to the high priest.

Charged wth blasphemy for calling Himself the Son of God and King of the Jews, Jesus was taken early Friday to Pontius Pilate, the Roman governor, and then to Herod Antipas, ruler of Galilee. Herod mocked Jesus, dressed Him in a kingly robe, and sent Him back to Pilate.

Without the approval of Pilate, Jesus could not be executed. But Pilate hesitated to condemn Him. He brought Jesus and a condemned murderer named Barabbas beone to go free as it was the custom to pardon one prisoner during Passover. The mob screamed for the release of Barabbas. Jesus was sentenced to death by crucifixion a common Roman form of execution.

The crucifixion took place on a hill outside the city called Golgotha, or Calvary. After several hours Jesus died and His body was taken to a new tomb.

On Sunday morning Mary Magdalene went to the tomb. The stone had been rolled away and the tomb was empty. But an angel told here that Jesus had risen.

Later Jesus appeared to Mary Magdalene and to Simon Peter. For the next 40 days He taught His 11 faithful disciples. Then He rose to heaven.

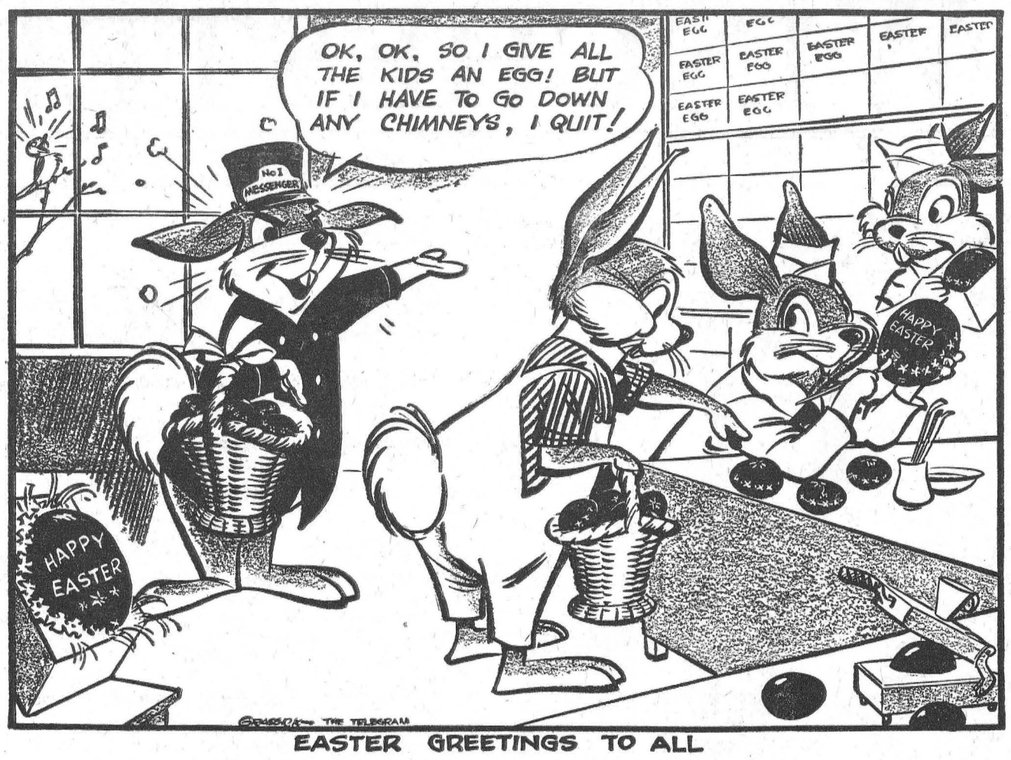

EASTER GREETINGS TO ALL

SUGAR and SPICE



By Bill Smiley

This is the fag-end of the year. Winter has retreated as sullenly as a rattlesnake with an ulcer. Summer is as remote as heaven. And the citizens of Canada are at the end of their tether.

* * * *

In most northern countries, winter is the bad time. The Finns and the Swedes and the Russians do most of their suiciding in the melancholy of the long, dark months. Not Canadians. We are too busy curling and going to meetings and watching the hockey games on television.

* * * *

No, we get through the winter famously. It's around the end of March that Canadians begin to brood, to draw in on themselves, to eye each other darkly. About this time of year, though an outsider would never suspect it, most Canadians are as mad as March hares.

* * * *

What's behind it all? First, it must be remembered that we have just come through a five-months siege by a fierce, determined and implacable enemy. We have fought gallantly and well, but our nerves are frayed, our bodies racked, and our galoshes holed. Second, though the siege is raised, and the enemy has moved off, the relief column is at least a month away. Our starving souls must feed on something, and there's nothing around to eat but people.

* * * *

There are terrible scenes in our homes, as men and women chew at each other and children snap at their parents. In offices, bosses snarl and secretaries weep. In schools, teachers run amok and hurl themselves head-first at blackboards.

* * * *

The March madness takes many forms. Honest, upstanding citizens spend hours crouched over income tax forms, trying to diddle the government. Elderly ladies stumble around their backyards in rubber boots, peering wildly at the ruins of last year's herbaceous border.

* * * *

Other men drive far into the country and sit alone on a little bridge, bitterly watching rainbow trout leaping up a little waterfall. Other women dye their hair puce, or start frantically painting their ktchens.

* * * *

There's nothng unusual about all this. It's simply that the residents of this country have entered that miserable, wet, cold, frustrating, dismal season that delights in the name of Spring, gladsome Spring. We might as well be honest about it. Spring in this country is a hideous nightmare that may last from the end of March to the middle of May.

* * * *

Because we are a people used to Doing, rather than Thinking, we find spring an excruciating experience. There's nothing to DO! Curling is about shot, and it's too early for boating, gardening, golfing or fishing. It's the mating season, presumably, but everybody is so irritable it's rather a waste.

* * * *

In other springs this waiting period, this spell of madness, has resulted in near-tragedies around our place. I have seen myself pick up a coal shovel and batter a harmless old furnace with it until I dropped from exhaustion. I have seen my wife trembling with homicidal intent on catching me chipping pieces of coal with my nine iron when I was supposed to be cleaning up the basement.

* * * *

In some countries spring may be a season for light hearts, for love, for song and laughter and dancing. But in the true north, strong and freezing, it's a gray time of waiting, of despair, of the March mania.

* * * *

You can't have a light heart when you have a heavy fuel bill. I defy anybody to fall in love in March. Your song can't be heard above the howl of the wind. The only people who are laughing are being taken away by the boys in the white coats. And it's pretty awkward dancing when you're up to the knees in mud.

* * * *

Oh, I'm all right. I haven't snapped yet. But my wife and kids are looking rather sinister these days. And some of my neighbours are beginning to act peculiar. And don't tell me that old lady who tried to push me in front of a moving cart at the store the other day was completely sane. In the spring everyone in this country except me goes slightly mad, mad, I tell you, mad. Hee! Hee! Hee!

OTTAWA REPORT . . .

(By Jean Casselman, M.P.)

This Spring of 1961 has produced a very decided breakthrough of ideas.

It seems that the pressure of events has forced our all too human brains out of their habitual patterns. Attitudes based on nationalism, sentimentality, greed, race or religion have been given a severe shake up. It is surprising how some sort of solution appears for apparently insoluble problems. The joy of our democratic system is that discussion and negotiations can always be renewed, reopened and rechecked. As we practice our system over the decades and centuries it seems to me that we should become more adept at making use of its possibilities. In a short time in the Caucuses and Committees of the House of Commons, new Members display growing respect for the processes of debate and majority decisions. The weight of precedent and custom add to the basic principles of freedom of speech and thought. However many hours or however droning the voice, one enjoys protecting the freedom of each individual as one sees what a bulwark this is against tyranny.

Minority rights has always been foremost in the thinking of the Rt. Hon. John Diefenbaker, our present Prime Minister. Last year he was rewarded for his interest by seeing his Canadian Bill of Rights pass through Parliament. This year he returns as a leader of minority protection from the Prime Minister's Conference in London. Both the Leader of the Liberals, Mr. Pearson, and the Leader of the CCF, Mr. Argue, expressed their support of his position. There is a general feeling that no other course could have been taken. There is, however, grave concern as to the severity of the ensuing problems. Races not yet prepared or educated for the heavy demands of modern government will be making decisions of far-reaching influence.

The Commonwealth is changing very rapidly and its members will be called upon to display superhuman patience and unprejudiced thinking.

Canada is one of the pioneers on these new frontiers and we can be proud of the far-seeing minds that recognize the necessity of facing and accepting the "Winds of Change."

Probably the outstanding feature of Canadian foreign policy under the present Conservative Government is this awareness of rising influences.

Early in his job as Minister of External Affars, the Hon. Howard Green mentioned frequently, both publicly and privately, the need for us to turn our eyes and our minds more to Asia, Africa and South America. It is now evident that he attempted to prepare us for the problems now upon us.

Our comfortable security is rocked by the withdrawal of South Africa from the Commonwealth, by the presence of a Communist State on this hemisphere, and by the threats of general Communist expansion and nuclear weapons.

Canada must make far-reaching decisions regarding the Organizations of Latin American States, the pooling of a percentage of Western production for assistance to underprivileged countries; creation of a permanent United Nations Military Force. There are as many decisions as there are countries. We are becoming increasingly aware that our foreign policies have a direct influence on our internal economy, internal harmony, and our freedom from strife and strikes.

TORONTO REPORT . . .

(By Hon. F. M. Cass, M.P.P.)

The last days of the thirteenth week of the present Session of the 26th Legislature indicated clearly that the work of the Members was nearly done for this Session. All Departmental estimates were completed. The new Sales Tax Act received long and vigorous debate on second reading as did the legislation for the new per student grant to School Boards in reduction of farm and residential land taxes. While speeches are still long and disorder in the House often apparent, all Members are showing signs of three months close attendance on legislative duties in Committee and House. Tempers are just a bit shorter, discourtesies appear more often, and all signs point to prorogation about Wednesday — which will be the day before this report appears in your paper.

Prime Minister Frost appears to be an exception to the general trend, he is as smooth, courteous, convincing and sensible as ever and his House leadership continues to delight his followers and to discomfit the Opposition. The leaders of both Opposition Parties have also borne up well and are each doing a very good job, although it would appear that the private Liberal Members have almost thrown off any vestige of control by their leader.

Debate on the budget continued sporadically between consideration of estimates, readings of Bills and sessions of the Committee of the whole House. The amendments to The Municipal Act also provoked a great deal of discussion especially with respect to requirements of disclosure of interest by elected municipal officials. Discussion of the budget and new Sales Tax generally indicated an awareness by all Members of the necessity of more revenue for the tremendous and expensive services of health, education, public welfare, highways and others demanded of, and provided by, the provincial government.

All of the Select Committees set up last year have been reconstituted in order to pursue their work, and the new Select Committee on Municipal Statutes and Affairs authorized. As a result, again some 60 Members will be busy all spring and summer with Committee work.

Since Committee work was concluded, the House began to sit at 10 a.m. till noon, 2 to 6 p.m., and 8 to 11 p.m., which makes a very heavy day even for experienced legislators. However, attendance has been good as most Members honestly try to the best of their ability to perform their duties and justify the confidence placed in them by their constituents at home.

The 7th Column

Please be careful over the Easter holidays. If you are a motorist, watch out for vacationing children. If you are out of school for the Easter holidays, watch out for the traffic, and don't play on the streets. We want to see you again next Easter. More than a million Ontario school children between the ages of 5 and 14 will be enjoying a 10-day holiday beginning March 31st and continuing through to April 9th. The Ontario Department of Transport is asking everyone to do his part to ensure all children return safely to school on April 10th.

* * * *

Just a little reminder for our Town Fathers! Spring sunshine brings out the frost, and frost upheavals make for pot holes. Too many weak spots are already showing on Clarence and Mill Streets. These two streets have had a real share in recent digging operations. Let's reward them with a new face, come Spring!

* * * *

The month-long campaign of the Canadian Cancer Society, which opens in most parts of Canada on April 1st, has been endorsed by His Excellency, Major-General George P. Vanier, Governor General of Canada. The annual spring appeal for the Dominion-wide Society is for the record total of $3,287,000, but the Society will spend a total of $3,769,340 this year, about 41 per cent. of it for research. The executive of the local Branch has completed arrangements for "the Cancer Blitz" to be held during the forthcoming month, at a date to be announced, with a local objective of $1500.00.

* * * *

BEATITUDES

Blessed are the merchants who advertise, for they have faith in their business, and their prosperity shall increase many fold;

Blessed is the lady who sends in a written account of a party or wedding, for she shall see details and the names of her guests correctly reported;

Blessed are they who do not expect the editor to know everything, but who will tell him whenever an interesting event occurs, for they shall have a better paper in their community;

Blessed are they who get their copy in early, for they shall occupy a warm space in the editor's heart;

Blessed are they that co-operate with the editor in his effort on behalf of the community, for their community shall be known to all men as a good place to live and do business;

Blessed are they who don't think they could run the paper better than the editor does — yea, thrice blessed are they because there are so few of them!

KNOW YOUR Canada

Prepared by the Research Staff of ENCYCLOPEDIA CANADIANA

WHEN WAS CANADA'S GREAT REINDEER TREK?

In 1929, in an effort to give the native peoples of the Far North a new source of livelihood, a herd of 3,000 reindeer—an animal not native to Canada—was selected in Alaska by A. E. Porsild. The drive to Canada, under a Lapp herder, from Norway, assisted by several other Lapps and Eskimo, began immediately. They reached Canadian territory in 1933 and arrived at their destination on the east side of the Mackenzie River delta in March 1935. There were 2370 animals in the herd after the six-year trek. An area of 6600 square miles was set aside as a reserve, and buildings were erected for the station staff and equipment. Less than 20 years after its arrival, when the herd has increased to 7600 although more than this number had been used for meat and skins, the reserve was enlarged to 17,900 square miles.

BEST USED CAR VALUES IN TOWN

The next best thing to a new Chrysler Corporation car is a Used Chrysler Corporation car. These are the cars of the "Forward Look." When they were introduced, their styling and engineering features were way ahead of the field. And today their styling is *still* fresh and new...the engineering features such as Torsion-Aire ride, Push-Button Transmissions, Safety-Rim Wheels *still* exclusives in the automotive industry. So if you're buying a used car, get the best there is... a Top Quality Chrysler Corporation Used Car. We have a wide selection from which to choose.

USED CARS TOP QUALITY USED TRUCKS

W. J. L. Boyd & Sons Limited

Chrysler - Plymouth - Valiant - Fiat - Fargo Trucks

PHONE 325 WINCHESTER

THIS WEEK'S USED CAR SPECIALS —BUY NOW AND SAVE!

1958 CHRYSLER, Fordor, Equipped, 1959 PLYMOUTH, 2-door Hard Top,
1957 PLYMOUTH, Fordor,
—Several 1955 and 1956 Models—

SPECIAL 30-DAY WARRANTY IS EXTENDED ON THESE USED CAR SPECIALS!

ML61-8

The man from Mutual Life

Leader of the youth group, head of his house — that's the man from Mutual Life. He takes a keen interest in civic affairs and lends a helping hand to his neighbours. As a family man he's aware of budgets, babies and bicycles. At work he's an expert — a life insurance counsellor. A valued friend.

THE MUTUAL LIFE ASSURANCE COMPANY OF CANADA
HEAD OFFICE: WATERLOO, ONTARIO

An outstanding record of high dividends

Representatives: L. Keith Crowder, South Mountain.
Lyall M. Crowder, South Mountain.

USE EASTER SEALS



HELP CRIPPLED CHILDREN

Professional Cards

CASS & CASS
LAW OFFICES
Winchester. Phone 11.
Chesterville, HIllcrest 8-2735
Bank of Nova Scotia Block

G. WILLIAM GORRELL
Barrister, Solicitor, Notary Public
Office Phone—KIngsdale 3-2922.
Residence ....KIngsdale 3-3195
MORRISBURG - Ontario

LIFE INSURANCE
District Representatives of the Mutual Life Assurance Company of Canada; Lyall M. Crowder, South Mountain, Telephone 52; L. Keith Crowder, Brinston, Ont., Tel. South Mountain 681r13. Office Phone 50.

S. EARL FREELAND, C.L.U.
The Manufacturers' Life Insurance Company
Suite 403. Victoria Building
140 Wellington St. - OTTAWA, Ont.
Telephone: Office CE 2-3507
Res. Winchester 292.

LOUIS WEINER
All kinds of Poultry wanted at all seasons. Wool wanted. I buy all kinds of Hides.
Phone 170 - - Winchester

For Cemetery Memorials See
W. J. L. BOYD & SONS
Representing
R. M. Best Granite Co., Kingston. Architects and Craftsmen of Civic and private Memorials. Church Memorials of Bronze, Marble and Brass.
PHONE 325 - WINCHESTER

CROWDER'S INSURANCE AGENCY
All Lines of General Insurance
Office Phone: 50.
L. M. CROWDER.....Phone 52
C. H. CROWDER.....Res. 65
South Mountain. Ont.

ELECTROLUX (Canada) LIMITED
Vacuum and Floor Polishers
Sales and Service
ARNOLD GILROY
Phone 622 r 4 - South Mountain

H. E. BICCUM
District Representative for North American Life Insurance Co.
A complete Insurance Service for all lines of Fire and Casualty Insurance, including Hospitalization. Also Real Estate Broker. Telephone 311, Winchester.

HENDERSON LODGE 383 A.F. & A.M., WINCHESTER
Meets in the Masonic Hall, Royal Bank Block, on second Friday of each month, at 8.00 p.m.
Visiting Brethren Welcome.
J. O. McCONNELL, Wor. Master.
DR. W. A. SHERWOOD, Secretary.

LADIES' AUXILIARY
Canadian Legion, B.E.S.L.
Branch 108, Winchester.
Meets Third Thursday of each month at 8.00 p.m. in the Legion Hall, Winchester. All eligible women welcome.
MRS. HELEN COONS, Pres.
MRS. VIVIAN McKENDRY, Sec.

CANADIAN LEGION
B. E. S. L.
Branch 108, Winchester
Meets the First Monday of each month in Legion Hall, Winchester.
All War Veterans Welcome.
BASIL DAWLEY, President.
LEROY STRADER, Sec'y.

CO-OP AUTO INSURANCE
For information contact County agents: Byron Martin, Hallville, Phone 602r34, South Mountain; Edwin McIntosh, Williamsburg, Phone KI 3-2294, Morrisburg; W. J. Masterson, Chesterville, Phone 674, Chesterville; Lorne Mellan, Brinston, Phone 25 r 3, South Mountain.

HAROLD D. POAPST
District Representative for North American Life Insurance Co.
COMPLETE INSURANCE SERVICE
Automobile - Fire - Wind, etc.
Real Estate Broker
Phone 446 - Winchester

GRAHAM L. CASSELMAN
Crown Life Insurance
Group Insurance Pension Plan
Phone 346 W 5 - Winchester

ARTHUR A. CRAWLEY & CO.
OTTAWA - MONTREAL - BROCKVILLE - TORONTO
SUDBURY - NORTH BAY - SAULT STE. MARIE
Ottawa Address—132 Lyon Street. Telephone 3-7715

CORNWALL - OTTAWA - MORRISBURG
McLEOD, COMRIE & CO.
CERTIFIED PUBLIC ACCOUNTANTS
Licensed Trustees in Bankruptcy
Tel. WE 2-3613 Cornwall
Tel. KI 3-2922 Morrisburg

FOR 1960

Ontario Motor Vehicle Accident Statistics Released

Transport Minister H. L. Rowntree, in tabling the Ontario Motor Vehicle Accident Statistics for 1960 in the Legislature recently, said: "It is pleasing to be able to report that the fatal accident picture showed an improvement over 1959."

The Minister said that fatal accidents had shown a decline of 1.9 per cent. At the same time the number of deaths fell by 1.8 per cent. to 1,166. This is particularly significant in view of an increase of 4.4 per cent. in motor vehicle registration.

Mr. Rowntree continued: "The total number of accidents of all types reported increased from 81,518 in 1959 to 87,186 in 1960.

The Minister added that, to curb the unnecessary loss of life, injuries and property damage, every effort must be made to improve the driving and walking habits of our citizens. This, he said, was not something that could be done by the government alone, but needed the active support of every citizen. With better highways and safer vehicles than ever before, the accident problem is to a great extent one of attitude of the driver and the pedestrian.

Mr. Rowntree went on to say that in 1960 there had been some 400,000 convictions registered for offences involving a motor vehicle. As a result of these convictions and for other reasons 28,691 drivers were suspended in 1960, an increase of 26.8 per cent. over the previous year. These comprised suspensions applied by the courts at the time of conviction, suspensions under the demerit point system, suspensions for failure to pay adjustments. The major were, however, only effective until proof of financial responsibility for the future was filed.

In conclusion, the Minister said: "These suspension figures should clearly demonstrate to every motorist that the operation of a motor vehicle on the highway is a privilege which should be carefully guarded. Because if it is abused it must, in the interests of safety and to protect other users of the highway, be taken away.

LARGEST EVER

CBC Signs Agreement For Sports Package

The CBC announced recently that it has signed an agreement with a brewery for the televising of the "largest sport package ever arranged" for Canadian viewers.

The brewery has signed to sponsor a 52-week series, to be called World of Sport, beginning Saturday, April 8th.

A CBC spokesman said the brewery has purchased a share of the national network deal with the understanding that it will reap no advertising benefits in such regions as the Maritimes where liquor commercials are prohibited by provincial legislation.

Although the brewery is the only party sharing costs with CBC at present, the spokesman said it was possible other sponsors might be interested in footing part of the bill.

The signing, the result of eight months of negotiations, means that many of the "world's top sporting events" will be seen coast to coast on the CBC English TV network, the announcement said.

Canadian events will include the three richest horse races in Canada — the Queen's Plate, Prince of Wales Stakes and Breeders Stakes — the Rodeo of Champions from Winnipeg and the Royal Canadian Henley at St. Catharines.

From the United States will come the Preakness, Belmont Stakes and Kentucky Derby in horse racing, National Football League games on Sunday afternoon and the NFL final. Major league baseball games will be televised on Saturdays during the spring and summer.

Nation Valley

A Progressive Euchre Party was held in the school house on Friday evening. Prizes were awarded to Lloyd Merkley, Frank Schwertfeger, Mrs. D. Munroe and Lorna Schwerdtfeger. Lunch was served and a social hour spent.

Recent guests at the home of Mr. and Mrs. Irwin Baker and family were Mr. and Mrs. Alton Lagrove and family, of Brockville, and Mr. and Mrs. Howard Bell of Cass Bridge.

Mr. and Mrs. Dwight Baker and baby visited recently with Mr. and Mrs. Mahlon Whittaker of Brinston.

Mr. John Barkley, of North Syracuse, N. Y., spent a week with his mother, Mrs. W. Barkley, and Mr. and Mrs. Harvey Barkley and boys, and visited other relatives while here.

Recent guests with Mr. and Mrs. Bowman and girls were Mr. Ed. Walker and Mr. Richard Sayeau, of Toronto; Richard Bowman and John Irwin, of Camp Borden; Mr. and Mrs. Cecil Barcer, Cornwall, and John Bowman of Church Road.

Mrs. Annie Bowman and Mr. and Mrs. Frank Schwerdtfeger were recent guests with Mrs. Dora Styles and Mr. and Mrs. Gerald Styles and family.

Mr. and Mrs. Edwin Forward and family spent Sunday with Mrs. Louis Renwick and family of Brinston.

Mr. and Mrs. Wm. Wilson and daughters, formerly of Carlsbad Springs, have moved to Nation Valley on the Jamieson farm. Their new friends and neighbours welcome them to their midst.

Small Investment! Big Dividends! That's what everybody likes about the Press Want Ads.

TIME TABLE

WESTWARD

Train No. 21—Due Winchester 12.50 a.m. Daily (flag stop for Belleville and beyond).

EASTWARD

Train No. 22—Due Winchester 5.22 a.m. Daily (flag stop for Montreal).

R. D. LEDGERWOOD, Agent.

Canadian Pacific

Announcing

Woods' Hardware has been appointed "Replacement Parts Depot" for Surge Dairy Farm Equipment.

"It pays to use genuine Surge Parts"

Surge Sales and Service

R. KEITH MacMILLAN - - - Finch, Ontario

Ottawa Valley Farmers' Spring Show

APRIL 6 - 7 - 8, 1961

Coliseum, Lansdowne Park, Ottawa

FEATURES
* Ottawa Valley Seed Fair and Sale of Seed
* Auction Sale of Heifer Calves suitable for 4-H Club Work.
* Ayrshire — Guernsey — Holstein — Jersey Hereford and Shorthorn Bull Sales — Performance Tested.
* A full line of MASSEY-FERGUSON FARM MACHINERY.
* A number of outstanding Educational Exhibits.
* Exhibits of Farm Equipment and Appliances.

"Come to the Ottawa Valley Seed Fair on Friday or Saturday!"

IT PAYS TO USE CERTIFIED SEED
The Blue Certified Tag on the bag is your Guarantee

AFTERNOON and EVENING ENTERTAINMENT
Ottawa Valley Seed Growers' Association

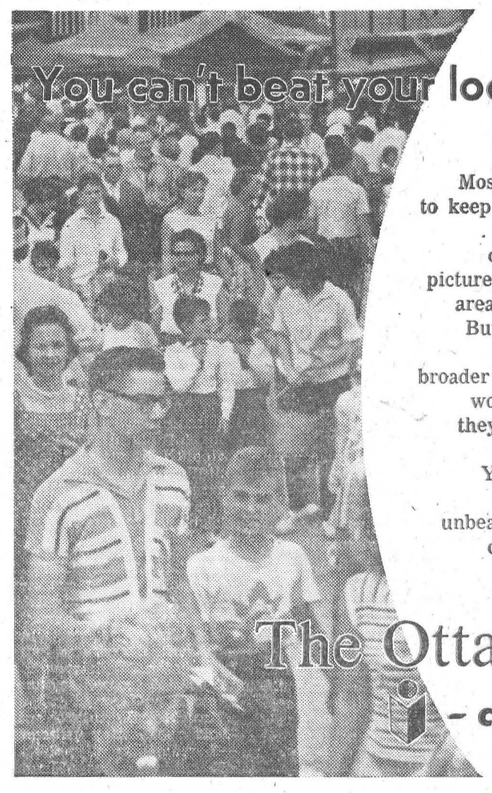

Most people today want and need to keep in step with their community . . . Only your local newspaper can give you the full, intimate picture of people and events in your area that makes this possible . . . But most people today must also keep in close touch with the broader picture of the nation and the world around them . . . for this they need the larger metropolitan daily newspaper . . . Your local newspaper and your metropolitan daily make an unbeatable team in bringing you in detail community, national and international news regularly.

The Ottawa Citizen — chosen by most!

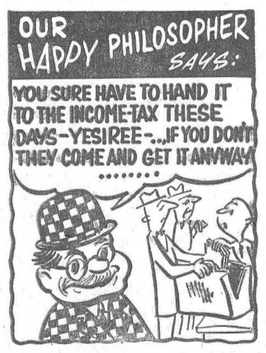

CHAS. ANDERSON
ESSO HEATING OILS-GASOLINE MOTOR OILS & GREASES
PROPANE GAS & APPLIANCES
Tel. 67 WINCHESTER

5 PIECES

TABLES
36"x48" - 60"

CHAIRS
Two-Tone White and Black — Fantasy Pattern

$59.00

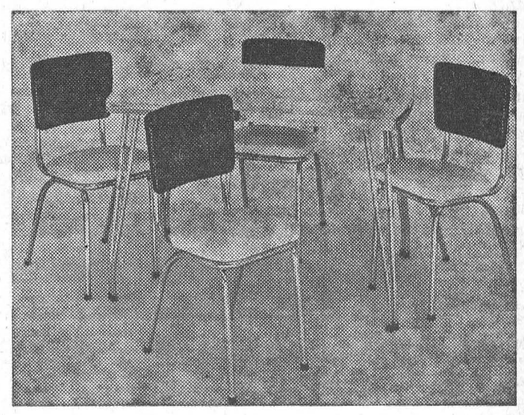

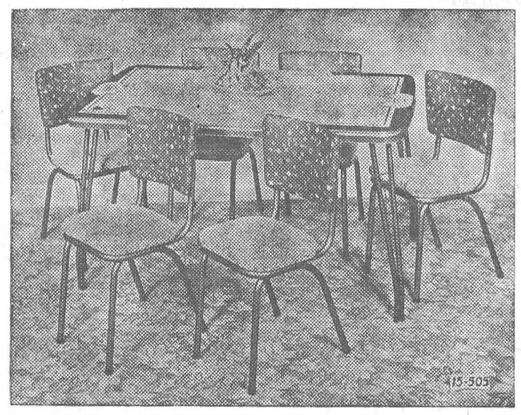

5 PIECES

TABLES
36"x48" - 60"
Brown and Beige Inlay

CHAIRS
Vilnna Brown, Gold on White

$72.50

Vice & Craig

Phone 13 Winchester

CHEVROLET TRUCKS- right at home where jobs are toughest!

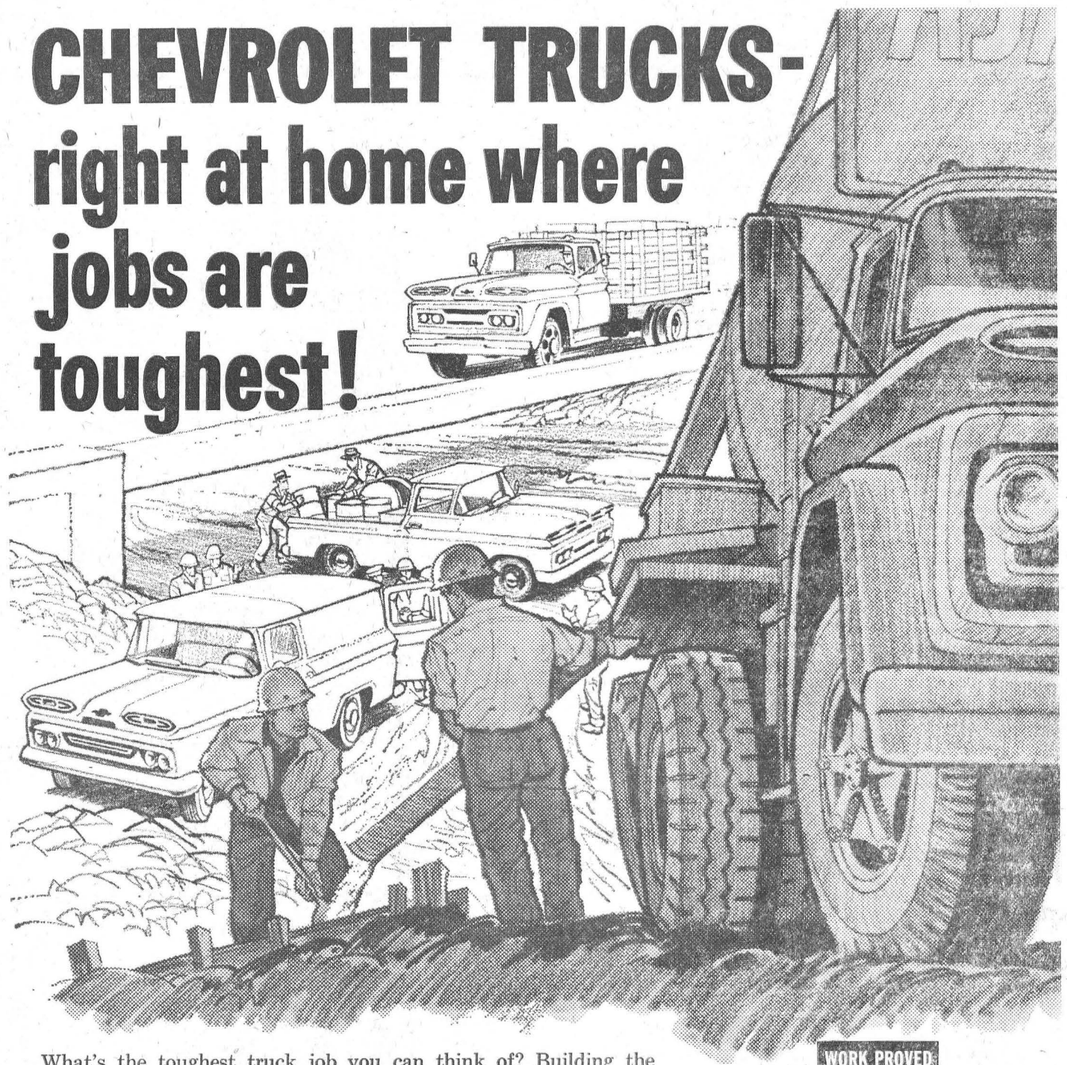

What's the toughest truck job you can think of? Building the Trans-Canada Highway? Fighting muck and mud on a subway site? Climbing a tortuous route from an open-pit mining venture? Or do you know of an even more demanding task? No matter what it is — no matter where it is — chances are you'll find a Chevrolet Truck doing it. Because, this is the truck that's built for the tough ones! Built to take a beating from men and nature — and come back for more. That's why Chevy Truck owners — men who depend on Trucks — swear by Chevrolet.

Now's the time for you to go partners with a Chevrolet Truck . . . time to put one in your work and profit picture! Have a heart to heart talk with your Chevrolet Truck Dealer right away.

WORK PROVED CHEVROLET TRUCKS

A GENERAL MOTORS VALUE

FIRST IN SALES BECAUSE THEY'RE BEST KNOWN FOR PERFORMANCE, SERVICE, ENGINEERING, ECONOMY AND ALL 'ROUND RELIABILITY!

CT-861C

See your local authorized Chevrolet dealer

JOHNSTON Motor Sales Kemptville Ltd.

Corner of PRESCOTT and ASA STREETS, KEMPTVILLE, ONTARIO

H. W. ALGATE
OPTOMETRIST
391 Richmond Road
Ottawa. Ont.
In Attendance at
Thursday, April 6th
P. J. Gilroy's. Chesterville
For Appointment Ph. HI 8-2355

CONNOR
THERMO
WASHERS
Unsupassed for
- BEAUTY
- ECONOMY
- PERFORMANCE



For service to all CONNOR APPLIANCES call HI 8-2257

B. H. Weegar & Son
MOREWOOD, ONTARIO

ALLAN CLEMENT
HI 8-2161 - Chesterville

Your New Source of Famous OLIVER Farm Equipment

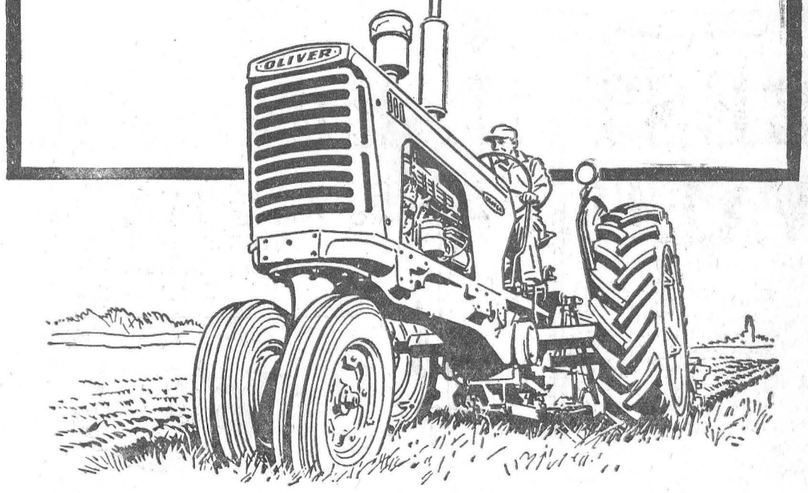

We're mighty pleased to announce our appointment as Oliver dealers. And, as your neighbor, we have posted the "welcome" sign. We sincerely hope you'll visit us at your first opportunity.

First of all, we want to acquaint you with all the new, profit-producing machines developed by Oliver—quality builders of the "Finest in Farm Machinery" for 110 years.



There's power of every size and type—wheel and crawler—from 2-plow to 6-plow-plus. There's a full line of tillage, planting, cultivating, spreading, spraying, haying and harvesting machines for every crop and practice.

We'd like you to see our service facilities and complete stock of genuine Oliver replacement parts, too—and meet the men who are prepared to serve your every need, keep your implements in top running order.

see the new OLIVER line

Especially For Women

ENGAGEMENT

Mr. Wilfred Robinson, of Mountain, wishes to announce the engagement of his daughter, Vivian Lorraine, to George Edward, son of Mr. Saul Gagne, of La Tuque, Que. Marriage to take place April 15th.

ENGAGEMENT

Mr. and Mrs. Frank Cross, of Winchester, wish to announce the engagement of their daughter, Pauline Rose, to Charles Francis Sharkley, youngest son of Mr. and Mrs. Garland Sharkey of Chesterville. Marriage will take place in April.

DUNDAS FARMERS HOLD MEETING WINCHESTER SPRINGS

The Dundas Junior Farmer's meeting was held recently in Winchester Springs' Orange Hall, with Ray Smith, assistant Agricultural Representative, in attendance. Thirty-one members were present. The project, "Tile and Drainage in Dundas County," was discussed, and a committee was appointed to survey the matter.

Four small groups were formed, and they will provide the entertainment at future meetings. It was decided to hold a dance at a later date.

A debate, "Resolved that a Tractor has more Economic Value than a Farmer's Wife," was held, with the negative side winning in favour of the farmer's wife.

The next meeting on April 14 in the form of a box social. The time and place will be announced later.



Mr. and Mrs. Melvin Stanley Observe Fiftieth Anniversary

Mr. and Mrs. Melvin Stanley were "at home" to about 175 guests at Russell recently on the occasion of their 50th Wedding Anniversary. Among the many congratulations received were a letter from the Prime Minister and a framed scroll of congratulations from the Ontario Government.

Mr. and Mrs. Stanley have two children, Wendell, of Russell, and Elleda (Mrs. Doug. Warner), of Cornwall, and five grandchildren, Norman and John Warner, David, Patti and Cheryl Stanley.

Presiding at the tea table were Mrs. Claude Casselman, Mrs. Gladstone Warner, Mrs. H. McKeown, Mrs. Tom Armstrong and Mrs. Oscar Beckstead.

Serving were Mrs. G. Beaton, Mrs. K. Russell, Mrs. R. Peterson, Mrs. K. Boyd, Mrs. S. Stuart and Mrs. O. Walsh.

BIRTHS

Following is the list of Births during the past week at the Winchester District Memorial Hospital.

On Tuesday, March 21, 1961, to Mr. and Mrs. Bernard Thibault, of Marionville, a daughter.

On Thursday, March 23, 1961, to Mr. and Mrs. Robert Jennings of Winchester, R. R. 4, a daughter.

On Friday, March 24, 1961, to Mr. and Mrs. Colbourn Helmer, Wncheste, R. R. 4, a son.

On Saturday, March 25, 1961, to Mr. and Mrs. Lynden Hough, of Finch, a son.

On Saturday, March 25, 1961, to Mr. and Mrs. Fred Brown, 66 Fourth Ave., Ottawa, a son.

On Saturday, March 25, 1961, to Mr. and Mrs. Allen McRoberts, Winchester, R. R. 2, a son.

On Saturday, March 25, 1961, to Mr. and Mrs. Herman Hutt, Winchester, R. R. 3, a daughter.

On Monday, March 27, 1961, to Dr. and Mrs. W. A. Pallister, of Russell, a daughter.

On Monday, March 27, 1961, to Mr. and Mrs. Walter Hoogwerf, Iroquois, R. R. 2, a son.

PERSONAL NEWS

Mr. and Mrs. Charles French and sons, Charles and David, of Buckingham, Que., were dinner guests last Saturday of Mr. and Mrs. Harold Droppo of Chesterville. They were accompanied by Mrs. G. E. Earle who had spent the past six weeks at their home.

Leading Seaman Douglas Gibson returned to Shearwater Base after spending a week with his parents, Mr. and Mrs. Stewart Gibson, Janice and Terry, of Mountain.

Mr. and Mrs. Albert Workman, of Mountain, have returned home this week from Jamaica, after holidaying there for the past four months.

Mrs. William Lannin has returned home after spending three weeks holidays with cousins in Montreal.

Open To Grades VII and VII

Ontario Forestry Association Plans Prevention Poster Competition

The Ontario Forestry Association has announced plans for preventon poster competition open to Grade VII and VIII pupils throughout Ontario. Winners of the Ontario contest will be submitted in a national competition sponsored by the Canadian Forestry Association. Grand prize is an all expense trip to Ottawa during Forest Conservation Week, May 20-27, 1961.

Entries in the OFA contest should encourage good outdoor manners and should emphasize the need to prevent forest fires. An original figure or symbol could be effective.

Posters should be not less than 9x12 nor more than 22x28. They must be original, and should consist of not more than three colours to make reproduction economical.

Pupils must place name, age, grade, school, and mailing address on the lower right corner on back of the poster. Entries must reach OFA office at 229 College Street, Toronto, by April 8th, 1961. All entries become the property of the Association. Winners will be advised by mail.

First prize is $25 in the Ontario competition. $15 and $10 will be awarded second and third prize winner respectively. Five honorable mentons will be awarded. All winners receive a conservation book.

W. H. S. News

(By Elzeon Raistrick)

Twenty-nine Winchester High School girls from Grades XI, XII and XIII, under the direcion of Mrs. A. Hill, were guests of the Ottawa Civic Hospital on a conducted tour, on Saturday. Moving pictures, representing the role of a nurse in the hospital, were shown, as well as displays and a skit which helped to interpret nursing as a career. A nurse's life in residence was visualized by a visit to the residence. Miss Edith Young, the assistant Administrator, welcomed the group. A miniature student's hospital showed an operating room procedure, post operative care, the use of oxygen and oxygen tent, and the care of children in incubators up to eight years of age. Transportation for the trip to Ottawa was provided by North Dundas District High School Board.

* * * *

The teachers are returning the results of the Easter examinations.

* * * *

Everyone is looking forward to the Easter Holidays.

Small Investment! Big Dividends! That's what everybody likes about the Press Want Ads.

NEWS BRIEFS . . . .

PRIZE WINNERS

Prize winners in the Morrisburg "Pot of Gold" draw last Friday were as follows:

First prize, $50.00, Marjorie Johnston, of Morrisburg; 2nd, $25.00, Linda Smithson, Morrisburg; 3rd, $25.00, Mrs. Adrian Tindall, Morrisburg.

Commencing Thursday, March 30th, and continuing each Friday night, a fourth prize of $10 will be drawn. This is an "Absentee" prize, and the winner need not be in attendance. The $10.00 will be mailed.

SAFE DRIVER AWARDS

Safe Driver awards were presented to two Morrisburg men at the Safe Driver Award banquet, sponsored by the Transportation Safety Association at Cornwall. Ed. Casselman received the five-year award, and Roger Froats the three-year award. These men are drivers for Hodgins Lumber Ltd., Morrisburg branch. Awards were presented by Chief of Police Allan Clarke at the banquet held in Trinity Hall, Cornwall, with an attendance of 350 persons.

SEES WORLD HOCKEY

Miss Marilyn Meikle, daughter of Mr. and Mrs. H. W. Meikle, of Morrisburg, attended the Russian-Canadian hockey game at Geneva, Switzerland. Miss Meikle, who is teaching at Metz, France, is an ardent hockey fan. She found the eight-hour trip to Geneva and the game an exciting and memorable experience.

MAKE

FLORA'S

YOUR EASTER SUPPLY HEADQUARTERS

FOR

- EASTER CARDS
- EASTER CHOCOLATES
- RABBITS & EGGS
- NOVELTY CANDY

See them now when the supply is large!

FLORA'S

Lunch and Bowling Alley

Jean and Dalton Kenney

PROPIETORS

PHONE 444 - WINCHESTER

ONCE A YEAR SPECIALS

Tussy Deodorants

Deodorant Cream, Regular $1.25 ..... NOW 75c

Deodorant Stick, Regular $1.25 ..... NOW 85c

Deodorant Roll On, Regular $1.25 ..... NOW 99c

Revlon Aquamarine Lotion

Large 10 oz. size, Regular $2.45 . *Special $1.50*

La Rose Pharmacy

Winchester Rexall Drug Store

G. H. LA ROSE, Phm. B.

TELEPHONE 34 - WINCHESTER, ONTARIO

OPEN EVENINGS — Tuesday, Thursday, Friday and Saturday

— FREE DELIVERY —

Send Flowers for EASTER

We'll handle it all . . . even make a selection for you, if you'd like. Our Easter stock is big, fresh and beautiful. Try us.

Muriel's Flowers

WINCHESTER

Hours 9 to 6

Telephone 220

FLORISTS TELEGRAPH DELIVERY ASSOCIATION F.T.D.

FOOD SPECIALS

CHOCOLATE COOKIES ....lb. .29
DELMAR MARGARINE ....2 - .49
TOMATO JUICE (48-oz. tin) .. .27
GIANT TIDE (full value) ..... .85
with free map of Canada 38" x 50"
AYLMER TOMATO SOUP .... .11
CHED-R-SPRED (16-oz.) ..... .53
CUT-RITE WAX PAPER ....2 - .49
WALNUTS (light broken) ..lb. .79
WHITE HONEY (4-lb. tin) .... .99
BREAKFAST ORANGE DRINK (64-oz. cont.) ..... .55
BOLOGNA .....lb. .35
BEEF STEAK (western) ....lb. .69
SMOKED PICNICS .....lb. .45
SECURITY BACON .....lb .49
HOMEMADE SAUSAGE ....lb. .39
FRESH PICNICS .....lb. .42
LARGE BROILERS .....lb. .43
CHICKEN BREASTS .....lb. .55
GRAPEFRUIT (pink or white) .....4 for .23
TOMATOES (tubes) ..... .29
LETTUCE (lge. heads) .....2 - .29
McINTOSH APPLES ....3 lbs. .39

MacPherson & Summers

COLD STORAGE Ph. 253

EAST END MARKET Ph. 80

Easter displays her Fashions



Coats

prices range from

$24.95 - $59.95

THIS YEAR'S STYLES AND COLOURS SURPASS ALL OTHERS WITH SIZES OF 7 - 20 and 12½ - 24½

Hats





A large selection from which to choose in all the latest styles and new colours.

$5.95 - $9.95

JO-ANNE SHOPPE

Phone 10 Winchester

ALLIED FOOD MARKETS



A Family Favourite at Easter!



Swift's Premium Skinless and Shankless

Tender READY-TO-EAT HAM

SHANK END (5 - lb. Avg.) lb. .59

BUTT END (5 - lb. Avg.) lb. .69

Plump READY-TO-COOK TURKEYS

Maple Leaf Grade "A" Broilers — Plump, Tender 5 to 8 lb. Avg. PER LB. .49

BRIGHTEN YOUR HOME FOR *EASTER*

DECORATOR CUSHIONS

Attractive, gay 14" sq. Decorator Cushions in a wide variety of popular colours. Each ONLY

.99

Maple Leaf Smoked, Shankless Shoulder Picnics lb .49

Burn's Shamrock Brand Breakfast Rindless Bacon lb .69

Maple Leaf Skinless Pork Sausage lb .55

OCEAN SPRAY (Jellied or Whole) Cranberry Sauce (15-oz. tin) .21

Deicious with Ham! KENT FANCY Sliced Pineapple (20-oz. tin) .25

SCHWARTZ Prepared (Decorative Card Tumblers) Mustard (6-oz. tumbler) 2 for .33

REYNOLD'S Wrap Pure Aluminum Foil (25-ft. roll) .29

BICK'S SWEET Mixed Pickles (32-oz. jar) .45

STOKLEY'S FANCY Honey Pod Peas (15-oz. tins) 2 for .37

St. William's (24-z. jar) Strawberry Jam ..... .45

Peek Frean's Digestive Biscuits .... 2 - .47

SAVE 16c! Colgate (Giant Size) Dental Cream ..... .49

Carnation Instant (8 1-qt. Env.)(2-lb.) Powdered Skim Milk ..... .79

Globe Choice Dessert (15-oz. tins) Pears (Halves) ..... 2 - .35

York Fancy Frozen (2-lb. poly bag) Strawberries ..... .79

Fancy Whole Kernel (14-oz. tins) York Corn ..... 2 - .33

SAVE 24c! (Giant Size Pkg.) Super Fab ..... .63

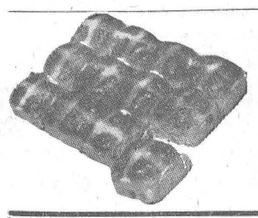

EASTER SPECIALS, FRESH FROM ALLIED'S OWN BAKERY

HOT CROSS BUNS

Baked Fresh Daily. Rich and Spicy. pkg. of 8 .45



FOR YOUR EASTER FRUIT BOWL!

PINEAPPLES

No. 1 Quality Red Cuban — Sweet & Juicy Large Size 12's 2 - .49

ORANGES

Luscious Sunkist Navels (lge. size 138's) doz. .49

GRAPES

California Fancy Emperors 2 lbs. .39

TOMATOES

Imported No. 1, Ripe and Firm (14-oz. cello) ea. .23

CELERY

Florida No. 1, Crisp Pascal Large Stalks 2 for .29

WE HAVE A BIG SELECTION OF **Cut Flowers** and beautiful POTTED PLANTS for the Easter Season.

Our Produce Department is also featuring a wide variety of Fresh Fruit & Vegetables Asparagus - Strawberries Rosebud Radishes - Fresh Peas - Cantaloupes - Sweet Potatoes - Cauliflower, etc.

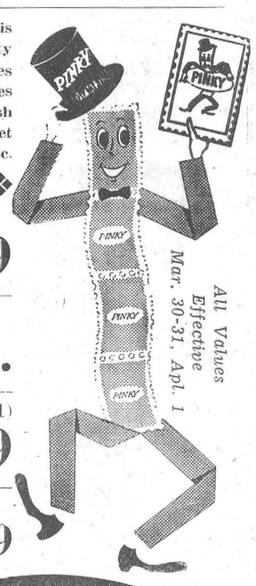

SCOTT CUT-RITE (100-ft. roll) Waxed Paper 2-.49

WHITE SWAN (5 assorted colours) Toilet Tissue 10-$1.

PRINCESS (15 denier, 400 needles, sizes 8½-11) Seamless Nylons pr. .69

GOLDEN BOOK Illustrated Encyclopedia Vol. 3 .99

All Values Effective Mar. 30-31, Apl. 1

GRADE "A" LARGE **EGGS**

Decorate your own Eggs this Easter

doz. .45

WINCHESTER

TELEPHONE 12 or 24

ALLIED FOOD MARKETS

Vernon District News . . . .

Vernon

Mrs. Wilbert Duncan is a patient in the hospital at Winchester. All wish her well again soon.

Members of the Explorers met at the Baptist Church last Tuesday afternoon where they held their meeting and a supper. Later two carloads of girls motored to Ottawa and attended the C.G.I.T. Rally.

We are glad to welcome Mrs. Ivor Bath and children, Derek and Judith, home again after having spent the past six months in her former country, England.

John Davis Addresses W. I.

John Davis, Administrator of Winchester District Memorial Hospital, was the guest speaker at the March meeting of the Women's Institute held at the home of Mrs. Lorne Acres.

Thirty-two members answered roll call with an item for the "Bring and Buy" sale, which was held later and netted over $15.00.

Mrs. Savage opened the meeting with the Ode and Creed. Mrs. Sayant read a few Irish jokes, and reported on the meeting on Education at the Ottawa Teachers' College. A radio and TV survey paper was filled out by the members. Mrs. Harry Lee reported on her club meetings for the girls. Conveners of standing committees were asked to have their reports ready for the annual meeting in April. Mrs. Harold Cowan reported on the last hospital meeting. Plans for the Rummage Sale, which will be held in May, were left over until the April meeting.

Mr. Davis spoke on his native country, England, and answered questions concerning the hospital and hospital work. Mrs. Savage expressed thanks to Mr. Davis and his wife for attending.

Refreshments were served by the hostess and committee, Mrs. Wesley Lewis, Mrs. Last and Mrs. Neil Lee. Mrs. Audrey Stewart moved a vote of thanks to the committee.

The next meeting will be held at the home of Mrs. Fred Lewis.

Strader's Hill

The sympathy of the community goes out to the brothers and sister of the late Dalton Garlough of Williamsburg, formerly of this community.

Mr. Alton Riddell spent a few days in Ottawa while his mother, Mrs. Herbert Hanson, was a patient in the Civic Hospital there.

Mr. Martin Van Morsel, of Morrisburg, had supper on Monday with Mr. and Mrs. Bill Byveldt and children.

Miss Marilyn Fawcett, of Hulbert, was a week-end guest at the home of Mr. and Mrs. Ralph Serviss and Ernie.

Mrs. Esly Pitt, of Williamsburg, spent Thursday with Mr. and Mrs. Elgin McIntosh.

Mr. and Mrs. Johnny Beckstead and Mr. James Cowan of Pleasant Valley, spent Thursday in Brockville where they visited Mrs. Arnott Connolly, who is a patient in the General Hospital there.

Mr. and Mrs. Charlie Hodgson of Winchester Springs, and Mrs. Lawrence Coughler of Inkerman, had dinner last Wednesday with Mr. and Mrs. Alton Riddell.

We are sorry to report little Larry Beckstead had the misfortune to fall and hurt his foot. X-rays were taken at the Winchester hospital, but revealed no bones broken.

Mrs. Herbert Hanson returned from the Ottawa Civic Hospital on Thursday, and will be spending some time with her two sons.

Mr. and Mrs. Alton Riddell and Mrs. Herbert Hanson were entertained at the home of Mr. and Mrs. John Riddell, the occasion being the 24th Wedding Anniversary of Mr. and Mrs. Riddell, Sr.

Mr. and Mrs. Mahlon Beckstead, of Prescott, had dinner on Sunday with Mr. and Mrs. Lloyd Beckstead and family.

Mr. and Mrs. Loyd Beckstead had dinner Friday with Mrs. Ethel Bolton of Mountain, and spent Sunday evening with Mr. ad Mrs. Danny Hitsman and family of Cass Bridge.

Mr. and Mrs. Raymond Eldridge and baby, of Cornwall, and Mrs. Douglas Gow, of Williamsburg, spent Friday with Mr. and Mrs. John Wells and Donald.

Morewood

Mr. W. J. Stewart is a patient in the Ottawa Civic Hospital. All wish him a speedy recovery.

Mr. and Mrs. Kenneth Steven and family, from the West, and Mr. and Mrs. Allen Steven of Western Ontario, are spending a two weeks' vacation with Mr. and Mrs. Orvis Steven.

Mrs. Ralph Stienburg and Mrs. Arthur Stienburg spent Friday afternoon with Mr. and Mrs. George Strader of Williamsburg.

Miss Kay Thompson and Miss Connie Waddell left on Saturday for a 10-day vacation in Florida.

A number of senior students of the Morewood High School were guests at Cornwall on Dance Party on Wednesday.

Miss Nadene Stewart, Miss Beth McNabb, Mrs. Ellis Thompson, Mrs. Harold Stewart and Mrs. James Cheney spent Saturday in Ottawa.

Pleasant Valley

Mrs. Jas. Neilson was a recent caller on Mrs. Sam R. Hamilton.

Mrs. Earl Gilmer spent an afternoon visiting with Mrs. Garnet Sears.

Recent visitors of Mr. and Mrs. Lee Kennedy were Mr. and Mrs. Garnet Sears, Mr. and Mrs. Mansel Wallace and little niece.

Mr. and Mrs. Sam R. Hamilton and Mark Mansfield, Mrs. David Gilmer and Basil were tea guests on Saturday evening at the home of Mr. and Mrs. Peter Mansfield and baby, Catherine Lee, of City View. Mrs. Hamilton and Mark remained.

Mrs. David F. Gilmer spent Thursday with her mother, Mrs. Hannah Jeffery, and Ross, of South Mountain.

Mr. and Mrs. Henry Van der Meer were callers in Spencerville on Saturday.

Mr. and Mrs. Ken. Hunter spent Thursday evening with Mr. and Mrs. Garnet Sears.

Easter Service will be held in the church here on Sunday morning at 9 o'clock. Rev. Mr. Ferguson of Spencerville will be the speaker.

Mr. and Mrs. Hilliard Gilmer and Mrs. Mary Gilmer were recent supper visitors of Mr. and Mrs. Preston Gilmer, of Kemptville.

Mr. and Mrs. Wm. Bolton and Mr. and Mrs. Howard Reid and Susan, of Prescott, were Sunday guests of Mr. and Mrs. Hilliard Gilmer and Mrs. Mary Gilmer.

Mr. Glen Hunter, of Ottawa, is enjoying some holidays at his home here.

When the well runs dry

farming gets mighty difficult!

This winter has been a bad one for water shortage in many Ontario farm areas.

And farmers have found it very difficult to keep things going when the water suply ran out.

It's even more difficult to keep your farm running if your finances run out.

And you could run out of money pretty fast if you were found liable for damages because . . .

* your tractor was involvoed in an accident or
* your livestock wandered into trouble.

CIA's Farm Family Liability Insurance could help you pay.

For full details just call:

Wilbert D. Duncan
VERNON Ph. Met. 16-31

John Barrett
WINCHESTER Phone 277 W 3

CIA CO-OPERATORS INSURANCE ASSOCIATION

CALF SCOURS

May be prevented with —
AUREOMYCIN TF 5 Powder
1 lb. $2.90

May be treated with —
AUREOMYCIN Soluble Powder
$1.50 - $5.00

La Rose Pharmacy
Winchester, Ontario

- NOTICE -

All accounts owing
J. H. KEYES, Winchester
must be paid by April 15, 1961

CHRISTIE BROS. TRANSPORT
Kemptville, Ont. Phone 342.
P.C.V. CLASS. C, D, E, F, H & X
BULK GRAIN CARRIERS - TANK TRAILERS
VAN TRAILERS
LOCAL AND LONG DISTANCE HAULING
MOVING AND PACKING
Phone for Estimates and Rates.

PLUMBING & HEATING
see **DOCKSTEADER BROS.** *for*

RECONDITIONED Coal and Wood Furnaces, Warm-Morning and Oil Heaters, Cook Stove, and Pressure Systems.

BATHROOM FIXTURES by American Standard and Canadian Potteries, AND Stainless Steel Sinks, Pressure Systems, Hot Water Tanks.

HEATING BY Forced Air. Hot Water, Gas, Wood - Coal, Specializing in **CARSWELL** Oil Furnaces.

Furnace Cleaning - Tinsmith Work

STOP — White Rose Service Station, Highway 31

Open Evenings
Phone 440 - - Winchester

LOST • RENT • SELL • BUY • HIRE • TRADE
"YOU'LL FIND IT IN THE WANT ADS!"
FOUND • SERVICE • EMPLOYMENT • PERSONAL

CLASSIFIED ADVERTISING RATES

For Sale, Wanted, Lost and Found Advts., not over 25 words, 75 cents for first insertion and 50 cents for each subsequent insertion. Cards of Thanks, $1.00 minimum. In Memoriams, $1.00 with four-line verse; 25c for each extra 4 lines of verse. Advts. for this column are inserted on a Cash Basis only. They will not be accepted over the phone or by mail unless the party has an open account with us, or unless the cash accompanies the order.

FOR SALE

FOR SALE—A Building, 18'6" x 34'8", to be moved from present site or torn down. Best offer. Telephone Harry Keyes, Winchester 385 or 370. 46-47c

FOR SALE — An Electric Console Sewing Machine, Eatonia, in working order. No longer required by owner. Apply to Mrs. McKay, Phone 349M, Winchester. 46p

FOR SALE—Service age Registered Holstein Bull, from Very Good dam—her record 15,403 lbs. milk, 4.15% test. Herd accredited and listed. Apply to Fred A. Holmes, Winchester. 46-47p

FOR SALE—Quantity of Baled Hay, in barn; also one 2-h.p. Motor, in good repair. Apply to Lanson Hyndman, Mountain, R. R. 2. Telephone South Mountain 636r3. 46-47p

FOR SALE—4,000 Bales of Good Mixed Hay; 300 Bales of Straw; 500 Bus. of Oats. Apply to A. T. Workman, South Mountain. Telephone 637 r 3. 46-48p

FOR SALE—In the town of Iroquois: Three-Bedroom 1½-Storey Dwelling. Call Carman Crowder, Representative, South Mountain. Phone 50. Irving H. Miller Ltd., Broker. 46-48c

AUCTION SALE

COMPLETE HOUSEHOLD EFFECTS

In order to settle the Estate of the late Ford Cunningham, there will be offered for sale by Public Auction at Lot 34-35, Con. 4, Township of Williamsburg, 1 mile South of Williamsburg and 1 mile West of Highway No. 31, on

SATURDAY, APRIL 1st, 1961

Starting at 1.00 p.m. sharp, the following:

1 Westinghouse Refrigerator, new; 1 RCA Victor Television, new, complete with aerial; 1 Radio; 1 Findlay Cook Stove; 1 Space-Saver, new; 1 Chesterfield Suite; Beds, Springs and Mattresses; Dressers and Wash Stands; Bedding; Table and Chairs; Dishes.

2,000 Bales Hay and some Loose Hay; 500 bus. of Grain; 12 Cords Dry Hardwood; Farm Machinery.

TERMS—CASH

Farm For Sale

At the same time and place the Farm, consisting of 81 acres, choice soil, all cleared, will be offered for sale, subject to a reserved bid. Good buildings, equipped with Hydro; well located. Part Cash, terms can be arranged on balance.

Estate of Late FORD CUNNNGHA

ESTATE OF THE LATE FORD CUNNINGHAM, Prop.

MAHLON ZERON, Auctioneer.

46p Ralph Ennis, Clerk.

TO RENT

TO RENT—A Store, in district locality. Interested parties please apply in writing to Box S-2, Press Office, Winchester. 46p

FOR SALE

FOR SALE—A quantity of Maple Wood, at $4.00 per cord. Please apply in writing to Box S-2, Press Office, Winchester. 46p

FOR SALE—2,000 Bales No. 1 Hay, Alfalfa and Timothy. Telephone 111r 2, Spencerville, Ont. 46p

FOR SALE—Choice Building Lot, tile-drained on three sides. Apply to Orlan Coughler, Gladstone St., Winchester. Phone 72W. 46-47p

CHICKS — Day-Old and Started Chicks: H & N "Nick Chick" Leghorns; Red X Sussex; Red X Rock; Sussex X Red. Day-old Dual Purpose Pullets, $24.50 per 100. Cockerels, $3.00 per 100. The Wales Poultry Farm, Ingleside, Ont. Telephone KE 7-2553. 46-50c

FOR SALE — 1 Iron-clad Barn, 36 x 50; 1 Ferguson Ford Tractor with hydraulic lift and Plow, in perfect condition. Also 1/ Tractor Disc, one 6-ft. Mower, 1 Steel-wheel Wagon, with rack. Apply to Mrs. Andrew Bolton, Mountain, R. R. 1. Phone 656 r 33, South Mountain. 44-46c

FOR SALE—1 Girl's Blue Summer Coat, size 12, good as new. Apply to Mrs. Chas. Walker, Phone 119J4, Winchester. 45-46p

FOR SALE—150 acres, lots of water. wood; good buildings; hydro, etc. Apply to Ted Baker, Portland, Ontario. 45-47p

FOR SALE—Windows, in assorted sizes. in good condition. suitable for a house. Also 1 Door. Apply to Ira Shaver, Mountain. Phone 653 r 15, South Mountain. 45-46p

FOR SALE—14-ft. Plywood Boat, complete with windshield and steering controls, used one year; 18-h.p. Johnson Motor, used only 25 hours; tackle; boat trailer, and tarpaulin. Apply to James Bailey, Chesterville. Phone HI 8-2790. 45-46p

PERSONAL — Hygienic Supplies (Rubber Goods) mailed postpaid in plain, sealed envelopes with price list. Six samples, 25c; 24 samples, $1.00. Mail Order Dept. M-57, Nov-Rubber Co., Box 91, Hamilton, Ontario.

FOR SALE—1600 Bales of Hay, stored in barn. Apply to Harold Holmes, Mountain. Phone Winchester 161W5. 45-46p

FOR SALE — Quantity of Baled Straw, stored in barn. Apply to Isaac McShane, Telehone South Mountain 609 r 22. 45-47p

FOR SALE—1 Girl's Grey Fitted Coat, with matching Hat, size 5 (dry cleaned); 1 Girl's Grey 2-Pce. Suit, size 5, smartly styled and dry cleaned); 1 Girl's Nylon Dress, white with blue dots, with matching Blue Bengaline Duster. size 5; 1 Girl's Navy Blue Blazer, size 10. All items in excellent condition, and may be seen at Helmer's Barber Shop, Winchester. 46-47p

IN MEMORIAM

ALLISON—In loving memory of a dear wife and mother, Mrs. Robert L. Allison, who passed into rest so suddenly on April 3rd, 1960.

Softly the leaves of memory fall,
Gently we gather and treasure them all;
Unseen, unheard, she is always near,
Still loved ,still missed, and ever dear.

46p —Husband and Son.

CASSELMAN — In loving memory of our darling Garry Wayne Casselman, dearly beloved son of Mr. and Mrs. Percy Casselman, who went to be with the angels in March, 1960.

We loved him, yes, we loved him,
But Jesus loved him more,
And He has gently called him
To yonder shining shore.

—Sadly missed by his parents, Mr .and Mrs. Percy Casselman, and grandparents, Mr. and Mrs. Aden Casselman. 46p

CARD OF THANKS

CARD OF THANKS—My sincere thanks to everyone for their cards and treats while I was a patient in the Winchester hospital. Special thanks to Dr. Barton and the nurses at the hospital. — Geraldine Docksteader. 46p

CARD OF THANKS—I wish to thank all my friends, neighbours and relatives for cards, letters, personal calls, gifts and flowers while I was a patient in the District Memorial Hospital. Special thanks to the doctors, nurses and staff.—Effie Wallace. 46p

CARD OF THANKS—I wish to thank all my friends for cards, visits, gifts and flowers while I was a patient in the Winchester Memorial Hospital. Special thanks to Dr. Barton and the nursing staff for their wonderful care.—Mrs. Harry Hewitt. 46p

CARD OF THANKS—I would like to thank those who sent me gifts, flowers, treats and cards while I was a patient in the Winchester Memorial Hospital. A special thanks to my nurses, doctors, and staff of the hospital. Your kindness will always be remembered. — Lorna Baldwin. 46p

CARD OF THANKS—I would like to express my sincere thanks to everyone who remembered me with cards, treats, flowers and personal visits while I was a patient in the Winchester Memorial Hospital. A special thanks to Dr. Byers and Dr. Duane Justus, also the nursing staff for excellent care and kindness.—Mrs. John Patterson, Winchester Hotel. 46p

CARD OF THANKS—I wish to thank my friends and relatives for cards, treats and visits while I was a patient in the Winchester District Memorial Hospital. Special thanks to Dr. Byers and Dr. D. Justus and the nursing staff; also Alex Davidson. Everything was greatly appreciated.—Wayne Irven. 46p

CARD OF THANKS—I would like to express my sincere appreciation to everyone who rememberd me in any way while I was a patient in the Winchester Memorial Hospital, and since my return home. A special thank-you to Dr. Byers, Dr. Kinnaird, Dr. Duane Justus, and to all the nursing staff. Your kindness will long be remembered.—Marian Gray. 46p

CARD OF THANKS—I would like to express my sincere thanks to everyone who sent cards and made personal calls while I was a patient at the Winchester Hospital. A special thank you to Dr. Byers and Dr. D. Justus, also the nursing staff and all those who helped to make my stay in the hospital pleasant.—Mrs. George Atchison. 46p

CARD OF THANKS—To my many friends, and neighbours a warm "thank-you" for your flowers, cards, gifts and personal visits while I was a patient in the Winchester District Memorial Hospital. A special thanks to Dr. Rosenquist and Dr. Robertson, and the nursing staff for their kindness and efficient care; also to my sister, Eva, for her kindness and help. This kindness shown will long be remembered.—Mrs. Ferneley Johnston. 46c

CARD OF THANKS — I wish through the columns of The Press to say thank-you to the Institute and to the W. A., Baptist and United congregations, for their cards and the nice basket of fruit; and to all who brightened my days with cards, treats, flowers and visits while I was a patient in The Winchester District Memorial Hospital. Special thanks to Dr. Morrow and the kind nursing staff.—Peter McMartin. 46c

CARD OF THANKS—I would like to take this opportunity of thanking everyone who sent cards, letters, flowers, treats, or remembered me in any other way while I was a patient in the Winchester Hospital, Special thanks to Bev. McMartin, Muriel Hay, Rev. A. C. Keeler, Dr. Byers, Dr. H. Justus, Dr. Kinnaird, Mr. and Mrs. Ralph Allison and Helen, and all the nursing staff who were so kind to me. Everything was deeply appreciated.—Isabel McDiarmid. 46c

Press Classified Advertisements bring you quick results!

WANTED

TEACHER WANTED — Morrisburg Public School Board requires Teacher for Junior Grade, male preferred, starting September 1961. Apply in writing to Chas. R. Hummell, Secretary, Box 42, Morrisburg, Ontario. 46c

AGENT—We have a splendid territory in your surroundings if you want to make money. Sell 250 products attractively presented and used daily in every home. If interested in a profitable business of your own, act now. Free catalogue and details on request. FAMILEX PRODUCTS, Dept. 10, 1600 Delorimier, Montreal, Que. 46c

FARMERS

Unusual Opportunity

Could you earn $1500 to $2500 a year extra income? Nationally advertised product in fertilizer field requires a field representative in the townships of Winchester and Mountain. This sales position can be handled along with your present farming operation. Applicant should be well regarded and ambitious; will be given full training and field assistance if required.

Write to P. J. Harrington, Gen. Sales Mgr., P. O. Box 84, London, Ontario.

Personal interview will be arranged. 46-47c

CANALMEN

—Seasonal—

$237.50 - $275 a Month

Department of Transport
Rideau Canals

Open to qualified residents of the Electoral District of Grenville - Dundas

Details as to residence requirements and qualifications, and application forms at Post Office or National Employment Office.

Quote Competition 61-0-2065. 46c

Poultry Wanted

All kinds of Poultry Wanted at all seasons. Also Hides and Wool. Highest Prices Paid, and you are assured of a Square Deal.

MORRIS ROSS
PHONE 19 - WINCHESTER

YOUR ANIMALS — DEAD OR ALIVE

If your animal is sick don't wait until it dies—call me. Highest prices paid according to quality.

Phone Collect 623r15, if no answer Call 623r6. Licenced under the Dead Animal Disposal Act. Licence No. 61-C-60.

C. F. WOODS
General Trucking
MOUNTAIN - ONTARIO

DEAD ANIMAL DISPOSAL ACT

We have been licensed to remove your dead and crippled farm animals under the above Act.

FREE REMOVAL

Phone: Collect WEllington 2-6821 or Winchester 114

ST. LAWRENCE RENDERING COMPANY LTD., CORNWALL

License 96-C-61

FARM SERVICE

We pay highest prices for Meat Horses. Crippled, Sick or Dead Cows and Horses. Phone collect. Licence No. 89 - C - 61.

HERB. LOUCKS
Phone 347 W 2, Winchester.

Russell Farm Service

WE BUY dead, crippled and sick animals; quality determines price. Free removal of animals up to six hours dead.

24-Hour Service
CALL COLLECT RUSSELL 148
(Gov't. Licence No. 119-C-61)
RENALD MOSS

NEW and USED FARM MACHINERY

A full line of Cockshutt Machinery including the famous FIAT 3-plow TRACTOR.

Several good 2 and 4 wheel manure spreaders, some on rubber, from $50.00 to $375.00

A few used P.T.O. mowers from $150.00 and up

Limited number of used milkers on hand, your choice at $25.00

Three grain combines and one Ferguson grain Seperator on hubber.

One set of 32-disc heavy Cockshutt Discs, used, priced at $150.00

One 11-run Oliver power lift fertilizer and grain seeder. A few few grain binders at bargain prices

1957 CHEVROLET, BelAir, Coach, Hardtop. Priced Reasonable.

FIVE COLLIE PUPS for sale

— AGENT FOR —

- SCHULTZ, FARM HAND & FARM - EZE Manure Spreader
- NUFFIELD 3 & 4 CYLINDER DEISEL TRACTORS
- PATZ BARN CLEANERS & SILO UNLOADERS. **THIS COMPANY NOW LOCATED IN WINCHESTER.**
- BEATTY BARN EQUIPMENT UNIVERSAL MILKERS, Parts

Ewart S. Carkner
Telephone 121 W 14.
WINCHESTER ONT.

NOTICES

MONUMENTS
C. C. STUBBS & CO.
L D. Wells, Prop.
MONUMENTS AND CEMETERY LETTERING
On No. 2 Highway opposite New Union Cemetery.
Phone KEystone 4-2255.
ROSS McCONNELL, Representative
Winchester, Ont. Phone 264.
"The Most Modern Shop In Eastern Ontario"

ATTENTION CAR BUYERS

Our Low Cost Financing and Insurance Plan will help you make a better deal. BEFORE you buy talk to us.

H. E. Biccum
Insurance and Real Estate
Phone 311 - Winchester

ELECTRICAL APPLIANCES

Full line of Beatty and RCA Victor Electrical Appliances including Electric Stoves, Refrigerators and Freezers, Washing Machines, Dryers, Oil Space Heaters, Television.

ROSS H. BECKSTEAD
Phone KI 3-2103 - Williamsburg

SUMMERS INSURANCE SERVICE
H. E. Summers - E. R. Summers
Phone 399
A complete Insurance Service for all lines of Fire, Casualty and Life Insurance. Also low cost Automobile Financing and Insurance Plan.

ACCOMMODATION — Kindly care given to elderly ladies in village (modern) home. Apply to Box C-12, Press Office, Winchester. 45-46p

NOTICE — Authorized Surge Sales and Service for Grenville County, Mountain and Matilda Townships only. Call Earl A. Gaw, Kemptville. Phone 258-2789. 46-48p

WANTED

- FARM
- BUSINESS
- PROPERTIES
- HOMES
- ETC.

List Them With
WALTER C. MacDONALD
Real Estate Broker
Phone 288
Winchester - Ontario

A. Wahlroth, O. D.
OPTOMETRIST
Permantly located in the Thom Insurance Agency Office.
Morrisburg Shopping Centre
Hours: Daily 9.00 to 5.00
Wed. 9.00 to 1.00
Evenings by appointment.
KIngsdale 3-2502

IRVING H. MILLER LTD.
Real Estate Broker
To list your property or business for sale, Call
Carman H. Crowder, Rep.
South Mountain Phone 50.

Chick Hatchery, Laying Plant and 8-Room House with all modern conveniences. 18,000-egg capacity incubators. Hatching now in progress. 7½ acres land with creek and modern swimming pool. Owner has other interests and has priced to sell. $5,000 handles.

70-Acre Farm, all under cultivation. Fair buildings with hydro throughout. Owner retiring and is offering complete with cattle and machinery. $2,500 handles.

Cottage and Boathouse, at Loch Garry. All furnishings included. Good sized lot. Asking $2,500 complete.

Egg Grading Station, truck and all equipment. Comfortable frame house adjoining. Good market in Montreal included. This is a money maker. Asking $20,000 with terms arranged.

Show Farm, 185 acres mostly tillable, all in high state of fertility. Barn 44x118, ties 50 head of cattle as well as loose housing for 40 more. Large stone house with modern conveniences. Cement block machine shed; well located. Being sold to settle estate. Terms available.

New 3-Bedroom House in Winchester. All modern conveniences, large lot. Immediate possession. Asking $10,500, with terms.

200-Acre Farm, 150 tillable, balance bush and pasture. Fair buildings with hydro and water pressure. Registered herd of Ayrshire cattle; tractor, combine, milker, etc. Owner selling for health reasons. $5,000 handles, convenient terms on balance.

Austin Carkner
Real Estate Broker
Phone 298
Winchester

NOTICE TO MEMBERS OF THE
Kemptville District Hosptial

The Annual Meeting of the Corporation of the Kemptville District Hospital will be held

WEDNESDAY, APRIL 12, 1961
at 8:00 p.m. in Leslie Hall, KEMTVILLE, ONTARIO

All interested parties are urged to attend.

WHO CAN VOTE:

1. Any one who has donated in any one year $100.00 to the Kemptville District Hospital is deemed a life member.
2. The presiding officer of every Society, Organization, etc. which pays $25.00 in any one year shall be a voting member Ex-officio for that year.
3. Any person over 21 years of age who pays $10.00 thirty days or more prior to the Annual Meeting shall be a member of the corporation for the following twelve months.

WANTED

Experienced Well Driller, - Good Wages, - and a share of the profit to the right man. - Year Round Employment.

Apply To —

JOHN SEMPLE COMPANY,
BROCKVILLE, ONTARIO.

Holmes Livestock Exchange Ltd.
Owned and Operated by C. Irwin Holmes
Commission Sales Every Tuesday
SPRINGERS and MILK COWS SALE — Starts at 2:00 p.m.
CALVES, PIGS and BEEF — from 6:00 p.m.
MAHLON ZERON, AUCTIONEER
Good Restaurant Facilities For Further Information Call
Business 381 - - - Residence 150 J 2

Top Prices At This Week's Auction

Springers, $265.00; Beef, $17.25; Bulls, $13.25; Pork, $19.50; Sows, $16.25; Weaner Pigs, $10 to $14 each. Good Calves up to 32c per cwt. Most Calves around 100 lbs., 18c to 22c per cwt.

DeKALB LAYERS ARE PAYERS . . .
Make Your Chicks DeKalb Hybirds This Year.

DAY-OLD DeKALB HYBIRD PULLETS, $56.00 per 100. Livability Guaranteed. Started Pullets Available, add 5c per week for first 3 weeks. Order Now For Future Delivery.

ALSO HATCHING Red Rock Pullets, $29.00 per 100; Barred Rock Pullets, $29.00 per 100; Red Sussex Pullets, $29.00 per 100; White Leghorns, $34.00 per 100.

"We Guarantee Satisfaction and Deliver"

McCallum Poultry Farm and Hatchery
PHONE 81 CARP, ONT.

E-Z-GO
BARN CLEANERS and SILO UNLOADERS
BEATTY BARN EQUIPMENT and INSTALLATION
We are also equipped to thaw out your frozen water pipes.
—For Information Call—
LORNE ACRES
PHONE 101-J-5 or 463 WINCHESTER

GREASE WITH EASE ESSO MP GREASE IN CARTRIDGES

MAKES GREASING EASY AS A.B.C.

SAVE NOW ON IMPERIAL'S SPECIAL OFFER:

buy 1 case (60 cartridges) Esso MP Grease "H"— *get $4.95 value Esso cartridge gun FREE*

buy 30 cartridges— *get Esso cartridge gun for $1.00*

buy less than 30 cartridges—*get Esso cartridge gun for $3.10*

SUPPLIES ARE LIMITED —SEE US NOW!

C. ANDERSON

-- Phone 67 --

WINCHESTER

ALWAYS LOOK TO IMPERIAL FOR THE BEST

ESSO AGENT

News From Mountain and District

Mountain

Mr. and Mrs. Norman Mussell of Osgoode, called on Mrs. Geo. Carlyle on Tuesday.

Mrs. Elmer Durant spent Sunday in South Mountain at the home of Mr. and Mrs. Delbert Wyatt.

Mr. and Mrs. John Berry were Sunday guests of Mr. and Mrs. George Berry and family, of North Gower.

Mr. and Mrs. Wilfred MacNair are visiting friends in Ottawa this week.

Mrs. Melvin Christie and Sharon called at the home of Mrs. Christie and Mrs. Shaw on Monday evening.

Mr. Colin and Miss Effie McIntyre and Mr. and Mrs. R. Ross of Calgary, were dinner guests on Friday at the home of Mr. and Mrs. Wm. Graham, South Mountain.

Mrs. Lawrence Simms entertained a few friends in honour of Mrs. R. Ross, of Calgary, on Tuesday afternoon.

Mrs. Eldred Clark spent Tuesday at th ehome of Mr. and Mrs. O. Kirker.

Mrs. Floyd Coons, of Cass Bridge, and Mrs. Lloyd Kenney, of Winchester, called on Mrs. Beggs at the home of Mrs. Cameron last Wednesday.

Mr. and Mrs. Arnold Suffel, of Inkerman, spent Thursday afternoon at the home of Mr. and Mrs. Ira Shave.

Mrs. Joseph Hyndman spent Friday afternoon at the home of Mr. and Mrs. Carl Simms and family.

The W. I. held its March meeting at the home of Mrs. Weldon Carlyle. Mrs. Gordon Robinson, president, conducted the program, ad Mrs. S. B. Simms demonstrated needlepoint. Refreshments were served, and a social hour enjoyed.

Vancamp

Mr. and Mrs. Orvil Guy, of Winchester, had dinner last Wednesday with Mr. K. J. Guy and Mr. and Mrs. Ray Guy and family.

Little Misses Sharron and Sheila Hutchison, of Winchester, spent last Saturday with their grandparents, Mr. and Mrs. Ian Reid.

Mr. and Mrs. Ray Guy spent Thursday in Ottawa.

The W. M. S. was held at the home of Mrs. Robert Bellinger on Wednesday afternoon.

Mr. and Mrs. Geo. Robinson and Miss Stella Wylie, of Ottawa, spent Sunday afternoon with Mr. and Mrs. Alex Wylie and Alma.

Mr. and Mrs. Robert Bellinger and Mr. and Mrs. Bill Bolton, of Winchester, visited with Mr. Robert McEwen at St. Vincent Hospital, Ottawa, on Sunday afternoon.

Mr. and Mrs. Robert Dawson and family, of Winchester, were visitors of the Guy family on Friday evening.

Mr .and Mrs. H. Williams and Mr. and Mrs. James Levere spent Friday afternoon in Ottawa.

Mr. and Mrs. Robert Bellinger attended the wake of the late Mrs. Russell Preston, of Edwards in Ottawa on Thursday afternoon.

Mr. and Mrs. Cecil Arbuthnot of Russell, were visitors of Mr. and Mrs. Russell Arbuthnot on Sunday.

Mrs. Vivian Reddick and Phyllis, of Toronto, spent a few days with Mr. and Mrs. Ben Crowder.

Recent guests at the home of Mr. and Mrs. Alex Wylie were Rev. R. W. Rutledge, Mrs. McIntyre and Mrs. Edith Casselman, of Prescott; Mr. and Mrs. Dwight C. Wylie, of Brier Hill, N. Y., and Mr. and Mrs. Clark Anderson, of Plantagenet.

South Mountain

Mrs. Alex Ross, who has spent the past two weeks the guest of relatives and friends in this district, left on Saturday for Toronto where she will visit her son-in-law and daughter, Mr. and Mrs. John Keyes, before leaving for her home in Manville, Alberta.

The many friends of Mr. Chas. Murdock will be sorry to learn of his illness. He is a patient in the Oxford Nursing Home, Kemptville. All hope for a speedy recovery.

Mrs. Isobel Wallace has returned to Toronto to resume her duties after spending the past week with the Wallace family.

Mrs. Everett Bacon, of Cumberland, spent Saturday with her grandmother, Mrs. Leonard Monteith.

Mr. and Mrs. Robert Wilson, of Ottawa, were Saturday guests with Mr. and Mrs. Henry Wilson. Miss Nancy Wilson, of Ottawa Teachers' College, also spent the week-end with Mr. and Mrs. Henry Wilson.

Mrs. Alex Ross, Mrs. Percy Ellis and Mrs. John Forrester were guests for a day with Mrs. Leonard Monteith.

Gordon Holmes, son of Mr. and Mrs. Joe Holmes, is a patient in the District Memorial Hospital, Winchester. All hope he may soon be restored to good health.

We offer congratulations to Mr. and Mrs. Lee Kennedy who recently celebrated their 50th Wedding Anniversary.

Honoured At Birthday Party

Mrs. Lorne Boyd, Miss Lizzie Brandmire and Mrs. Samuel Marquette were joint hostesses at a nicely arranged birthday party held at the home of Mr. and Mrs. Lorne Armstrong, the occasion being Mrs. Armstrong's birthday. A social evening was spent. Those present were, Mr. and Mrs. Earl Bailey, Mr. and Mrs. Wallace Crowder, of Inkerman, and Miss Kathleen Morgatroyd, of Iroquois.

Mr. Crowder showed coloured slides of views taken during Mr. and Mrs. Crowder's visit to their son and daughter-in-law, Mr. and Mrs. Gordon Crowder, in Germany, who later accompanied their parents on a trip to Italy and France. The pictures were clear and very interesting, and Mr. and Mrs. Crowder pointed out the places of interest.

A delicious lunch served by the hostesses brought a pleasant evening to a close. Mrs. Armstrong received many cards, gifts and messages, and extended a vote of thanks to all those who had made the evening so pleasant,.

Hulbert

Lois Flegg spent the week-end with Darlene Montgomery at Brinston.

Mrs. Lloyd Montgomery visited several friends in this community last week.

Mrs. Percy Ellis, Mrs. Alex Ross and Miss Laura Mellan had tea with Mr. and Mrs. Ralph Adams on Friday.

Mr. Richard Lewis and daughters visited Mr. and Mrs. Ralph Adams recently. Mr. Lewis will leave on April 7 for a visit to Wales and England.

Mr. Raymond McDonald spent the week-end with his grandparents, Mr. and Mrs. Wesley Flegg.

We extend our sympathy to the family of the late Mrs. Dunn whose funeral was held on Monday at Brinston. Richard, Eva and Dorothy worked for Mr. and Mrs. Mellan before they were married.

Hyndmans

Mr. and Mrs. Orval Baker and sons, of Iroquois, visited Mr. and Mrs. Lawrence Wallace on Saturday evening.

Mr. Ray Grant, George and Don Francis visited Mr. Robert Conley at the Kemptville Hospital.

Mrs. Ed. McLaughlin, of Cardinal, visited her mother one day last week.

The community extends its sympathy to Mrs. Wellington Robinson, of Iroquois, in the passing of her husband. Mr. Robinson was the son of Mr. and Mrs. Joe Robinson of this place and lived a good part of his life here. He was an electrician by trade. A daughter, Mrs. Keith Showell (Lela), also survives.

George and Ritchie Grant visited their sister, Mrs. Willis Render, of Johnstown, over the week-end.

Hyndman W. A. held its March meeting at the home of Mrs. Geo. Norton on Tuesday evening.

Sunday visitors at the home of Mr. and Mrs. Ray Grant were Mr. and Mrs. Arnold Grant of Prescott, and Mr. and Mrs. Willis Render and Terry, of Johnstown.

North Mountain

Mrs. Leslie Simser and Lorna have returned to Ottawa. Lorna was a student teacher at Mountain for two weeks.

Mr. Ralph Blaine and Dennis visited his mother, Mrs. Joe Blaine, in Ottawa on Sunday.

Mr. R. L. Coleman called on his mother on Sunday.

We are sorry to report Mr. Peter Shuurmans is a patient in the Winchester Hospital.

Mr. and Mrs. Alex Richardson and family, of Ottawa, were Sunday guests of Mr. and Mrs. H. W. Campbell.

Mr. and Mrs. Robert Barnes and family, of Toronto, spent Tuesday with Mr. and Mrs. H. W. Campbell.

Little Carolyn Coleman returned home from Ottawa Civic Hospital on Thursday where she underwent surgery on her eye.

Mr. and Mrs. Fenton Hyndman were dinner guests on Sunday of Mr. ad Mrs. Bill Hyndman and David, of Bell's Corners.

Mr. and Mrs. Clinton Coleman and Debbie, Mr. and Mrs. John Blaine and Cathy were Sunday guests of their parents, Mr. and Mrs. W. T. Coleman.

Funeral Services Held For Mrs. P. MacPherson

The funeral of the late Mrs. Peter McPherson, of Kenmore, was held from the Vice & Craig Funeral Home, Winchester, last Wednesday, with service being conducted by Rev. Mr. Keeler of Vernon Baptist Church.

The pall-bearers were Wallace Carkner, Charlie Hill, Eric McDonald, Stewart McDonald, Walter Cherry and Keith Carkner.

Mrs. McPherson passed away in hospital following a lengthy illness. She was in her 85th year. A daughter of the late Duncan McDonald and Isabella McLean, of Osgood Township, she was a member of the Baptist Church and prior to her death was a Senior Deacon of Kenmore Baptist Church. Her husband, the late Peter McPherson, predeceased her several years ago. She had no immediate survivors.

Prior to hospitalization, she had lived with her niece, Mrs. Stanley Carkner, Kenmore.

GET MORE OUT OF LIFE GO OUT TO A MOVIE!

Art and Amy DAYKIN PHOTOGRAPHY
WEDDINGS
FAMILY GROUPS
CHILDREN
OSGOODE - ONTARIO
Telephone Metcalfe 61 r 4.
Phone North Gower 489-3528

HOT CROSS BUNS

Yes! It's Hot Cross Bun time again. We'll have them hot from the oven every **Thursday, Friday and Saturday until Easter** They're lightly spiced and full of fruit. Try a dozen today.

A Reminder!
You can do all your weekend baking in a few minutes by shopping regularly at . .

SUMMERS' BAKERY
Phone 140.
Open 'till 9 Saturday Night.
WINCHESTER - ONT.

R. BRYSON PATTERSON
OPTOMETRIST
Open Week Days—9 a.m. to 5 p.m. Fridays—9 a.m. to 5 p.m and 7 to 9 in the evening. Closed on Wednesdays.
For Appointment Phone 41
KEMPTVILLE - Ontario

Plumbing and Heating Service
Complete Line of Bathroom and Kitchen Fixtures.
Findlay Furnaces and Conditioner Units.
Crane Oil Burners.
Beatty Pumps and Equipment.
Northern Electric Refrigerators and Appliances.
Pressure Systems.
Kitchen Ranges, Heaters, etc.
J. Fader & Son
Phone 60
WINCHESTER - ONT.

Hylo Egg-Grading Station
L. KAPELLER, Prop.
WINCHESTER, OSGOODE and CHESTERVILLE
HIGHEST MARKET PRICES
Paid Daily for our City Trade
2 Electric Grading Machines To Assure You Proper Grade
If it is not convenient for you to bring your eggs to our Grading Stations at Winchester or Osgoode you may leave them at any of the following stores where they will be picked up and your returns left twice weekly:
MacPherson's Store — Winchester Springs
Miller's Store — Metcalfe
Thomas' Store — Elma
Lewis' Store — Dalmeny

LOOK! Your headquarters for Goodyear Tires is...
Cecil MacNabb
MOREWOOD, ONT.
GOODYEAR
When you need tires -see us!
- Complete range of long mileage Goodyear Tires
- Generous trade-in allowance on your old tires
- Fast ,efficient repair service on all makes and types of tires
BEST TIRE VALUES IN TOWN

FINA
- WASHING
- LUBRICATION
- FIRESTONE TIRES
HAROLD LEVERE, Lessee Dealer
Levere's Service Station
TELEPHONE 315 - - WINCHESTER

YOUR PLUMBING EXPERT
FURNACE OLD BURNER THROUGH COST OF A NEW ONE BOTHERING YOU...
TOP PRODUCTS FAIR Prices!
Free Estimates—
- PLUMBING
- HEATING
- CONTRACTING
—Give Us A Call—
G.E. Elliott
PLUMBING — HEATING
Tel. 295
WINCHESTER

CHURCH NEWS

SUNDAY, APRIL 2nd, 1961

Anglican Church
Rev. Mr. Thomas, Rector.
(Easter Day)
Sunday School, 10 a.m.; Holy Communion at 11.00 a.m.

Baptist Church
Services: Winchester, 10.30 a.m.; Ormond, 11.30 a.m.
Rev. Mr. Easter, of Ottawa, will conduct the services.

Presbyterian Church
Rev. Wm. Sutherland, Minister.
Sunday School, 11.00 a.m.
Worship Service at 11 a.m.

United Church
Rev. A. J. MacDonald, Pastor.
Worship Service at 10.30 a.m.; Sunday School at 11.30 a.m.
Evening Worship in the Sunday School Hall at 7|30 p.m. throughout Lent. Special Music.
Harmony: Service at 3.00 p.m. Sunday School at 2.00 p.m.

Wesleyan Methodist Church
Rev. W. D. Mack, Minister.
Sunday School at 9.45 a.m.; Service of Worship at 10.45 a.m. and 7.30 p.m. Prayer and Fellowship Hour on Wednesday at 7.30 p.m. Youth meets on Friday at 7.45 p.m.
Hallville: Sunday School at 2.15 p.m. Afternoon Worship at 3 p.m.

Williamsburg Christian Reformed Church
Rev. H. Vanderplaat, Minister.
(Church of the Back to God Hour Broadcast heard every Sunday at 8 a.m. over Station CFRA, Ottawa)
Morning Service 9.30 a.m., Dutch.
Afternoon Service, 2 p.m., English.

Winchester Springs United Church
Rev. Ralph Brookson, Minister.
Worship at 2.30 p.m.
Sunday School at 130 p.m.

Winchester Springs Presbyterian Church
Rev. R. Everett Hawkes, Minister.
Service at 2.30 p.m.

Inkerman Wesleyan Methodist Church
Rev. J. H. Weaver, Minister.
Sunday School at 10 a.m.; Service of Worship at 11 a.m. and 7.30 p.m. Prayer and Fellowship Service on Wednesday at 8 p.m. Youth Meeting on Friday at 8 p.m.

BETHANY CHAPEL WINCHESTER
Every Wednesday evening at 8.00 p.m. a Bible Study Period will be held.
Sunday Services—10.30 a.m., Sunday School for all ages; 11.30 a.m., Morning Worship; 8.00 p.m., Gospel Service.
A friendly welcome awaits you!

GREAT EASTER MONDAY DANCE
Sponsored By Chesterville Rotary Club
CHESTERVILLE COMMUNITY HALL
MONDAY, APRIL 3rd
Dancing From 9 to 1
MUSIC FURNISHED BY
RUSS HAY'S ORCHESTRA
Come and enjoy the first spring dance.
This is a must for everyone - - Admission $1.00

INTRODUCING
CHECK-R-MIX
CALF STARTER
$4.50 per cwt.
The latest addition to our Check-R-Mix Feeds Purina Plan for Raising Better Calves
(1) Let the calf suck for the first 3 days to get the value of the colostrum milk.
(2) At 4 days teach the calf to eat Calf Starter. At this time also change him to Milk Replacer. Feed Milk Replacer for 4 weeks according to instructions.
(3) At the end of the fourth week the calf should be eating Calf Starter and drinking water. Feed no hay until calf is 2 months old. Feed Calf Starter until calf is 4 months old — this will take about 4 bags per calf.
Check-R-Mix Calf Starter consists of Pellets, Meal, Molasses and all the Vitamins and Minerals needed to grow a strong healthy Calf.
TRY IT TO-DAY!
H. E. SAUNDERS & SONS
"Your RALSTON-PURINA Dealer"
Phone 39 (S. Mtn.) INKERMAN

Need a CAR?
IF YOU DO, THEN VISIT NU-WAY MOTORS
Check these few examples:
— CARS —
1960 CHEVROLET Bel-Air Sedan
1959 CHEVROLET Coach, Real Sharp
1958 PONTIAC Sedan, Radio, Auto-Matic
1958 DODGE Sedan, V8, Auto-Matic
1958 FORD Sedan, Fairlane 500, V8, Auto-Matic
1958 CHEVROLET Coach
1957 CHEVROLET Sedan, 6 Cylinder
1957 CHEVROLET Coach, V8 Motor
1957 PONTIAC SEDAN, Auto-Matic
1956 METEOR, 2 Door Hardtop, V8, Auto-Matic, Radio
1955 CHEVROLET Coach, Very Clean
Nu-Way Motor Sales
New and Used Cars and Trucks
PHONE 170 - WINCHESTER

Winchester Motors
are proud to present the
"Chance of a Lifetime"
$30,000 CASE "SHOWCASE" Prize Bonanza
TWO PRIZES — EACH PRIZE TOTALS $15,000.
plus a beautiful Philco Hi-Fi Console
1 in Eastern Canada — 1 in Western Canada
HERE'S HOW TO WIN . . .
Nothing to buy . . . No contest to enter . . . All you do is say "YES" to an evening of fun with your friends and neighbours at your CASE dealer's 1961 Canadian "SHOWCASE" Bonanza.
You'll see interesting movies . . . all the latest in CASE Farm Equipment . . . with door prizes . . . refreshments . . . fun for the entire family . . . prizes for the ladies too.
This famous and fabulous bonanza will be held on
Fri., Apr. 14, 7:30 p.m.
and being held at
WINCHESTER MOTORS
YOUR LOCAL CASE FARM EQUIPMENT DEALER
PHONE 122 - WINCHESTER

Williamsburg District News

Williamsburg

Mr. and Mrs. Russell Morrow spent the week-end in Ottawa with Mr. and Mrs. George Kenney.

Mrs. Raymond McIntosh and Faye, of town, and Mrs. R. Dow of Ingleside, were recent visitors at the home of Mr. and Mrs. Wm. Hunsburger and family of Stoney Creek.

The infant daughter of Mr. and Mrs. Robert Schell was baptized Lorie Christine at St. Peter's Lutheran Church last Sunday.

Mrs. Frank McMillan was a Sunday guest at the home of Mr. and Mrs. Garnet Weegar.

Mr. and Mrs. Linden Barkley were dinner guests at the home of Mr. and Mrs. Harold Algire and Donald on Sunday.

Mr. and Mrs. Andrew Dawson and Leeland, of Newington spent Sunday with Mrs. Ida Lapierre.

Mr. and Mrs. Lorne Bell, of Brockville, visited Mr. and Mrs. Guy Strader during the week-end.

Mr. and Mrs. Harold Algire and Ida called on Mr. and Mrs. Charles Algire of Cardinal on Thursday.

LEGION BUILDING COMMITTEE FORMED

At the March meeting of the Williamsburg Legion a building committee was formed to discuss the building requirements of a joint hall with the Masonic building committee. Members of the committee are Lloyd Eadie of Ingleside, Wm. Strader of Williamsburg, and K. Coleman of Brinston. The meeting was held last Thursday with the two building committees represented.

President Lloyd Eadie was in charge of the meeting. A new member, Bob Hummell, was initiated. On April 6th the officers of the Cornwall branch will meet with the Legion and Auxiliary to give a talk on Building Requirements and Fund Raising.

W. I. MEETING

Williamsburg Women's Institute held its monthly meeting in the I.O.O.F. Hall with Mrs. Vincent Steele in the chair. Twenty-seven members and two visitors were present.

The business part of the meeting was dealt with when it was decided to send a donation to the Canadian Association of Consumers.

Mrs. Floyd Whitteker and Mrs. Walter Whitteker, program conveners, had charge of the balance of the program. Irish selections were rendered by three girls, Misses Ursula Molzahn, Joy Woods and Enid Blackwell; and solos by Miss Ann Algire and Mrs. Graham Froats. All were accompanied by Mrs. Maefred Merkley. Miss Joy Woods gave a reading, "St. Patrick's Birthday."

Mrs. Walter Whitteker introduced the guest speaker, Mrs. W. Adam, who gave a very interesting talk on the motto, "It is not what you start that counts, it's what you finish."

The meeting closed with The Queen, and a delicious lunch was served by the hostesses and their committee.

LEGION AUXILIARY PLANS RUMMAGE SALE

The Ladies' Legion Auxiliary met recently in the Legion Hall with President Doris Allison and Secretary Doreen Empey in charge. Zone Commander Helen Coons, of Winchester, was present at the well attended meeting.

Twenty-five dollars was donated to the Schollarship Fund. It was decided to hold a Rummage Sale in May, and plans were discussed. The Zone Rally is to be held at Iroquois in May, and the president and secretary plan to attend. A joint meeting and social evening is to be held on April 6th with the Legion Branch.

U. L. C. W. MEET

The regular meeting of the United Lutheran Church Women was held in the church hall last Tuesday evening with 31 members and four visitors present. The president, Mrs. Gordon Woods, was in the chair.

Minutes were read, and roll call was answered by a Scripture verse with the word "Magnify." 23 sick calls and two church calls were made.

The president, Mrs. Woods, was presented with a Life Membership pin from her daughter, Joy.

Scripture was read by Mrs. G. L. Barclay. The topic, "Hong Kong, Challenge to Mission," which was in the form of a radio panel discussion, was given by Mrs. Walter Whitteker, Mrs. Ralph Casselman, Mrs. Emerson Harriman and Mrs. Garnet Weegar. After the topic, films taken by Mrs. Jean Casselman, M.P. during her trip to the Orient, were shown.

Plans are being made for the Convention to be held on May 18th.

The meeting closed with the Missionary Benediction, after which lunch was served.

Winchester Springs

Mr. Don McIntosh, of the R.C.M.P., Windsor, N. S., arrived by TCA on Sunday at Uplands to take a Course for a few days. Don spent Sunday with his mother, Mrs. Eva McIntosh, and Mr. and Mrs. Ralph McIntosh and family.

Mr. and Mrs. Glen McIntosh and family, of Williamsburg, and Mr. and Mrs. Lee McIntosh and children were Sunday guests of Mr. and Mrs. Ralph McIntosh and Mrs. Eva McIntosh.

Mr. and Mrs. Dalton Saddlemire, of Williamsburg, and Mr. and Mrs. Frank Kennedy, of Brockville, were Sunday guests of Mr. and Mrs. Ray Casselman.

Callers on Mr. and Mrs. Thos. Cunningham were Mrs. E. Pitt of Williamsburg; Mr. and Mrs. Fred Cunningham of Morrisburg, Messrs. Finlay and Gordon Coons of Winchester, Mr. Gerald Kittle of Chesterville, and Mr. and Mrs. Egerton Barkley and Brian, of Elma.

Mr. Clayton Coons and son, Lloyd, of Lisbon, N. Y., spent the week-end with Mr. and Mrs. John Coons.

Mr. and Mrs. Ed. Herriman and girls had dinner on Sunday with Mr. and Mrs. Jas. Herriman.

Mr. Fred Coons, of Waddington, called on his parents, Mr. and Mrs. John Coons, on Sunday.

Mrs. T. J. Keyes accompanied Mrs. G. L. Barclay and Mr. Douglas Barclay of Williamsburg to Ottawa on Thursday.

Mr. and Mrs. Arthur Adams attended church at Cardinal on Sunday and spent the day with his sisters.

Mr. and Mrs. Jas. Herriman had dinner on Monday with Mr. and Mrs. Arthur Adams, the occasion being Mrs. Herriman's birthday.

Mrs. Wilfred Brown and Wayne, of Winchester, spent Saturday evening with Mr. and Mrs. Ralph McIntosh and family.

Callers during the week-end on Mrs. Eva McIntosh and Mr. and Mrs. Ralph McIntosh were Mr. and Mrs. Aden Casselman and Mr. and Mrs. Dale Beckstead, of Williamsburg; Mr. and Mrs. Dalton Robinson, Carl and Claire, Mr. Elburn McIntosh, and Mr. and Mrs. Gordon McIntosh and children.

UNITED W. A.

The United Church W. A. held its March meeting at the home of Mrs. Delbert Young, with the president opening the meeting with a poem, followed by prayer.

Eleanor Robinson, Lola Young, Mrs. A. Bailey and Mrs. O. Casselman were in charge of devotions, the theme being, "Jesus, Man of Prayer." 24 members answerd roll call, and there was one visitor, Mrs. Wm. Steele.

Mr. and Mrs. Cecil McIntosh were appointed in charge of flowers at the church for Easter.

An invitation was extended from Mrs. Brookson for the W. A. to hold its April meeting at the parsonage.

Mrs. O. Casselman closed with prayer, after which a lovely lunch was served by the committee in charge.

KNOX W. M. S.

The monthly meeting of Knox Women's Missionary Auxiliary was held at the home of Mrs. Earl Munro. The president, Mrs. Ralph Johnstone, conducted the meeting, assisted by Mrs. L. Walker, who read the Scripture, and Mrs. E. Munro led in prayer.

An invitation from the Agnes Glassford Auxiliary of Winchester was read and accepted. It was decided to have an Easter Thank Offering meeting. The mission study on "The Call for Missions" was given by questions asked and answers read from the Bible, with all members taking part.

The president closed the meeting with a prayer. Lunch was served by the hostess.

Colquhoun

Mr. and Mrs. Kenneth Hummel were recent guests of Mr. and Mrs. Earl Droppo, Finch.

Mr. and Mrs. Gerald Gallinger and boys visited Mr. and Mrs. Glen Markell, of Ingleside, on Sunday.

Mr. and Mrs. Neil Shaver visited Mrs. Grace McMahon and Doris on Sunday.

Many attended the Euchre sponsored by the W. I. Prizes were won by Mr. and Mrs. James Hesson, Mrs. John Grandaw, Mrs. Harold Gallinger and Mrs. Roy Hart. Miss Janice Gow held the lucky ticket on the quilt donated by Mrs. H. McIntosh.

NOTICE!

JOHN W. HALL, D. C.

Doctor of Chiropractic

Will be in attendance in Winchester every Thursday, from 1 to 8 p.m. at the home of Mrs. C. B. Timmins for appointments call Winchester 26

"Nothing Old Hat about our house this spring!"

Bright and shiny, like a new spring bonnet — that's how our house looks these days. We've had it "done" all over and now the Joneses are keeping up with *us*. The cost? Well — much less than you'd think. We financed the "works" with a B of M Home Improvement Loan. That's how you can get *your* home improvements done at lower cost. Talk to the people at your neighbourhood B of M branch soon — they'll be glad to tell you all about it.

"MY BANK" TO 2 MILLION CANADIANS B of M

BANK OF MONTREAL

Canada's First Bank



D3445S

Smith's Photo Studio

PORTRAITS, GROUPS, WEDDINGS COMMERCIAL, Etc.

We Specialize in Children's Photographs

62 Kyle Dr. - Ph. KI 3-2873

Morrisburg

ALL of your silage

"SPECIAL DELIVERY"

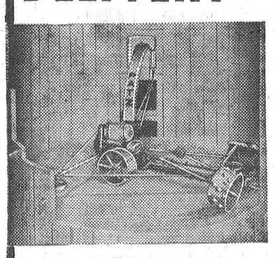

with a PATZ SILO UNLOADER for 2-3 or more silos

JOHN MOFFATT

Phone Navan 12 R 31

LEONARD, ONT.

First you saw its distinctive styling

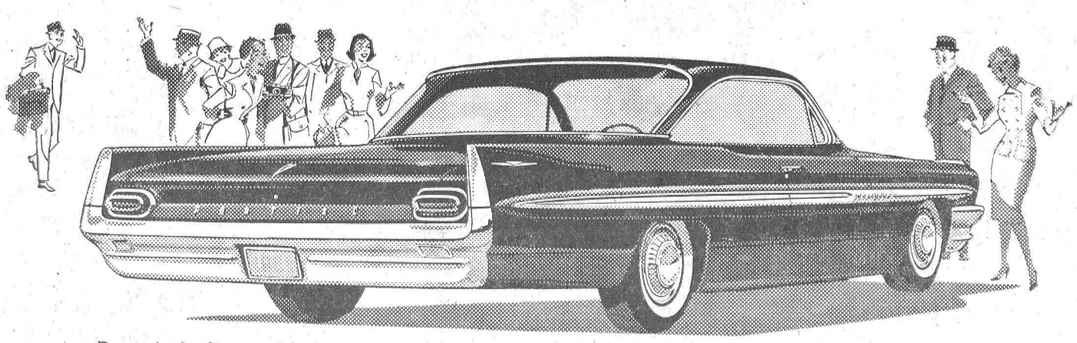

Pontiac's dazzling good looks and sleek proportions have won the admiration of thousands. Outside it's trimmer—yet inside you enjoy more space to spread out and relax—greater comfort, luxury and convenience.

Then you found its full sized features

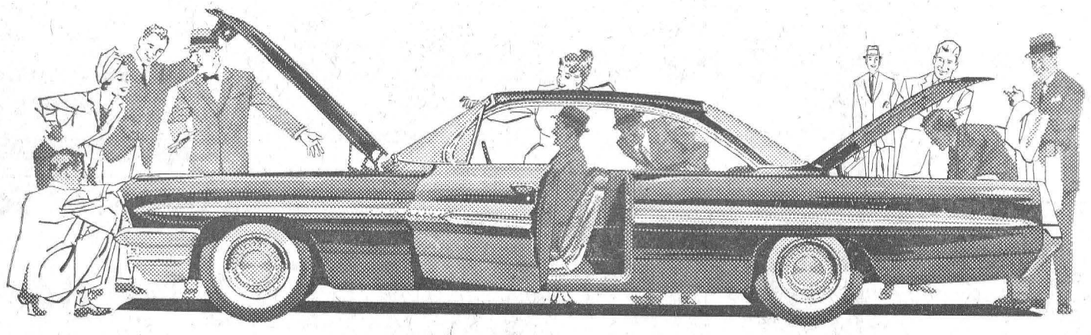

You enter roomier interiors through wider, higher doors. And for luggage space—wait till you see Pontiac's new deep-well trunk!

Lift up the hood and behold! Pontiac's dependable Strato-Six is Canada's most powerful 6-cylinder passenger car engine—and it saves you money, too!

Now you've made it an outstanding sales success!

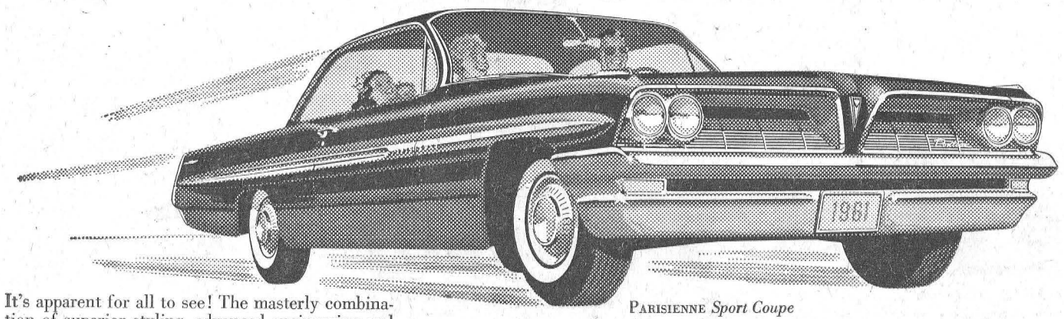

It's apparent for all to see! The masterly combination of superior styling, advanced engineering and convenience, is making Pontiac one of Canada's fastest selling cars. If *you* have yet to discover the many advantages of owning a Pontiac—including its sensible price—we suggest you do so at the earliest possible moment.

PARISIENNE *Sport Coupe*

Whitewall tires optional at extra cost

PONTIAC

...SO MUCH A PART OF '61

P-1361D

SEE YOUR LOCAL PONTIAC DEALER

A GENERAL MOTORS VALUE

WERT'S GARAGE LIMITED TELEPHONE YUKON 4-2280 CRYSLER, ONT.

For the best in drama, see "General Motors Presents" weekly — check local TV listings for time and channel

CHECK UP 1 CTC CANADIAN TIRE CORP'N

FIX-UP for Spring

Save up to 50%-on 'New-Car' Quality

MOTO-MASTER Cushion-Comfort SHOCK ABSORBERS



● Extra Safety ● Extra Savings ● Extra Comfort

NO NEED TO TAKE A BEATING EVERY MILE YOU DRIVE — INSTALL MOTO-MASTER SHOCK ABSORBERS

Getting a rough ride? You don't have to lump it and like it . . . Get a "New-Car" ride with MOTO-MASTER SHOCK ABSORBERS. Provide smoothness and comfort under all driving conditions. Moto-Master Shocks are Road and Load Tested to original equipment quality standards and performance. Guaranteed one full year or 15,000 miles! Save Safely . . . Ride Safely . . . on Canadian Tire's MOTO-MASTER SHOCK ABSORBERS.

PASSENGER CAR MAKE and YEAR	"DO-IT-YOURSELF" DISCOUNT PRICE Front-pr.	"DO-IT-YOURSELF" DISCOUNT PRICE Rear-pr.	INSTALLED DISCOUNT PRICE Front-pr.	INSTALLED DISCOUNT PRICE Rear-pr.
CHEV. or CAN. PONTIAC 1949-54 (exc. Corvette)	$7.95	$7.95	$11.75	$11.75
1955-57 (exc. Corvette)	8.75	7.95	12.55	11.75
1958-60 std. susp. (exc. Corvair, Corvette)	8.75	8.75	12.55	12.55
FORD and METEOR 1949-51	7.95	7.95	11.75	11.75
1952-56	7.95	7.95	11.75	11.75
1957-59 std. susp.	8.75	7.95	12.55	11.85
1960 std. susp.	8.75	—	12.55	—
DODGE and PLYMOUTH 1951-54	7.95	7.95	9.65	9.65
1955-60	8.75	7.95	12.55	9.65

Similar savings on other cars, including imports
Big Discounts on Moto-Master Shocks for commercial vehicles.

Ease the load on your springs

SHOCK SPRINGS

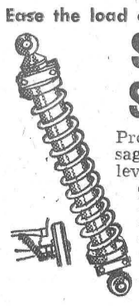

Prevent rear end sag — get a smooth level ride — when car is heavily loaded. Extra stability when cornering. Easy to install.

7.45 Pair

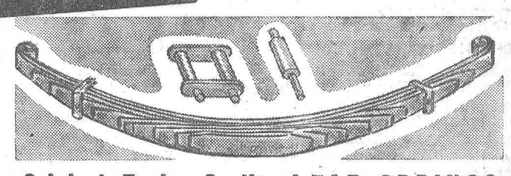

Original Equip. Quality LEAF SPRINGS

Precision-built of special heat-treated, oil tempered all steel and tested to correct arch and temper.

Chev. and Canadian Pont., 1940-57 ..... 9.80 to 13.80
Ford and Meteor, 1949-59 ..... 10.50 to 15.80
Dodge and Plymouth, 1949-59 ..... 9.80 to 14.40

Similar low prices for commercial vehicles.

Front Spring Bushings — For most cars ..... .48 to 1.25
Rear Hanger — For most cars ..... .60 to 1.80

COIL SPRING LIFTERS



Restore "nose-down" front end position. Insert one lifter under each flattened coil spring. Pair .60



FAN BELT

Save up to 50%. Original equipment quality. Tough — resists grease, heat, moisture.

.84 to 2.10



WIPER BLADE-ARM

"Trico" Blade — For most late model cars. 1.65 to 2.65 each

"Trico" Heavy-Duty Arm — For most late model cars. 1.59 to 5.20 each

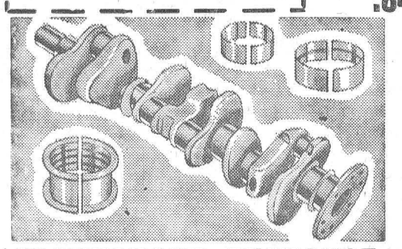

CRANKSHAFT EXCHANGE

Precision reground with all bearings or rods as required. Complete with FREE plastigauge and full installation instructions.

Car and Year	Exch.
Ford, 1936-54	34.80
Chevrolet, 1937-55	46.00
Chrysler Products, 6-cyl.	41.00

Forging Deposits — most 15.00
All others price on application.

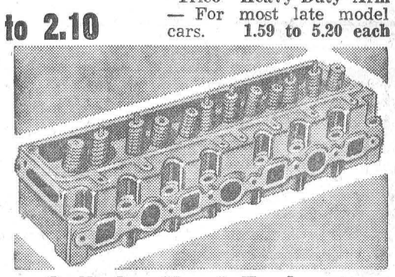

Cylinder Head Exchange

Overhead Valve Type. Fully re-conditioned to guaranteed "new-car" standards with new or re-conditioned parts . . . ready to install.

Car and Year	Exch.
Chevrolet, 6-cyl. up to 1960	24.00
Ford, 6-cyl. up to 1960	24.00
Ford, V-8, up to 1959	36.00 pr.

Casting Deposits, 6-cyl. 18.00
V-8 36.00 pr.

Car manufacturers' specifications are closely followed on all machine shop work.
Enquire about our low down-to-earth installation prices.

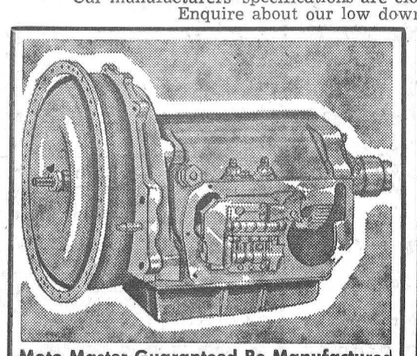

Moto-Master Guaranteed Re-Manufactured

Automatic Transmission Exchange

Completely dynamometer checked, tested under driving conditions to test comparable to original equipment. Rebuilt with only the finest quality parts. Guaranteed 90 days or 4,000 miles.

Car and Year	Exch.
Chevrolet, 6-cyl. 1950-59	158.00
Ford and Meteor, 6-cyl., V-8, 2 and 3 speed 1951-59	158.00
Other Ford V-8's	199.00
Dodge and Plymouth, 8-cyl. Powerflite 1957-59	199.00

Also available for other cars, including standard transmission. Installation extra.

Trade-in Your Old Clutch Assembly

CLUTCH Assembly Exchange

2.50 For your old assembly

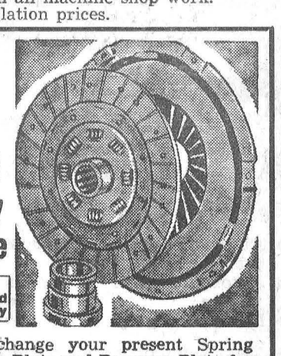

We will exchange your present Spring Centre Clutch Plate and Pressure Plate for a factory rebuilt matched assembly —

Make and Year	Complete Clutch Assem. Exch.	Clutch Plate only Exch.
Chev. 1954-59 (most)	15.40	6.40
Dodge and Plym., 1942-59, 6-cyl. (except fluid dr.)	15.50	7.95
Ford Products, 1949-54 (most)	15.80	7.25
Pontiac, 1946-54 (most)	14.10	8.95

Also available for most other popular cars.

FAST INSTALLATION or "DO-IT-YOURSELF"
Our expert servicemen will take care of installations — at a moderate fee. Or "Do-it-Yourself". We will supply FREE "know-how" instructions; loan you the tools at a moderate charge.

Associate CTC Store CANADIAN TIRE CORP'N

CANADIAN TIRE ASSOCIATE STORE

Save Safely

W. P. Henophy Ltd.

PH. KI 3-2845 WILLIAMSBURG

Coming Events

A DATE TO REMEMBER!

The W. A. of Winchester United Church will present the Bel Canto Male Chorus, and guest artist, Mrs. Edith Eaton. on Wednesday evening, April 19th, 1961, at 8.15 in the Winchester Theatre. Admission $1.00. Everyone welcome. 45-46c

BINGO AT MOUNTAIN

A Cash Bingo will be held in the I.O.O.F. Hall. Mountain, every second and fourth Saturday evening of each month, under the auspices of Orange Young Britons, No. 53, in aid of Kemptville District Hospital. 45-47c

DANCE AT HALLVILLE

Everyone is invited to attend a Dance in the Hallville Consolidated School Hall on Friday evening, April 7th, sponsored by the Mountain-Vancamp Hospital Unit. Music will be provided by Frank Morgan's Orchestra. 46-47c

DANCE AT MORRISBURG

Morrisburg Teen Club will present the "Hi-Tones" of Ottawa on Friday, April 7th, at Morrisburg Civic Centre. Admission, 75c per person. Everyone welcome. 46c

EUCHRE AND CROKINOLE PARTY AT INKERMAN

The Inkerman Hospital Unit will hold a Euchre and Crokinole Party on Friday evening, April 7th, in the Inkerman Community Hall, at 8 p.m. Please bring cards and tables. Everybody welcome. Children up to 12 years, 25c; Adults, 35c. 46c

EASTER HOLIDAY DANCE AT MORRISBURG

A Big Easter Holiday Dance will be held in the Morrisburg Civic Centre on Wednesday, April 5th, at 8.30 p.m., sponsored by the Morrisburg 1st Boy Scout Troop. Music by the Rockers. Admission 75c. 46p

CANADIAN BIBLE SOCIETY SPRING CONFERENCE

The Spring Conference of the Canadian Bible Society for this area will be held in Knox Presbyterian Church, Iroquois, on Wednesday, evening, April 5th, 1961, at eight o'clock. All Presidents, Secretaries, Workers, Canvassers and those interested in the work of the Bible Society in their community are urged to be present at this important meeting when a fine program will be presented. A film called the "Beatitudes" will also be shown by the District Secretary, Rev. W. S. Sutherland, who will discuss the work of the Canadian Bible Society. Refreshments will be served at the close of the meeting. 46c

HOSPITAL AUXILIARY MEETING

The regular monthly meeting of the Winchester District Memorial Hospital Auxiliary will be held in the Assembly Room of the Hospital on Thursday, April 6th, at 8 p.m. Donations for the Showcase will be accepted at this meeting. Morewood Unit will hold a Tea and Bake Sale (following the meeting). A good attendanc is requested. 46c

SERVICE BUREAU OFFICER TO VISIT WINCHESTER

All ex-service personnel and their dependents are invited to take advantage of a free Legion service. Mr. Ian Urquhart, Service Bureau Officer from Ottawa, will be at Legion Branch No. 108, Winchester, on April 11th at 11.00 a.m. to give skilled advice on veterans' benefits. Anyone with questions on war disability pension, War Veterans' Allowance (Burn-out Pension), treatment ,or hospital care is urged to call or write Mr. W. A. Lannin, who will arrange an appointment. 46-47c



Coons' Rink Wins Biccum Trophy

A rink skipped by Helen Coons won the Howard Biccum Trophy at the Winchester Curling Club last Thursday, following a day-long bonspiel among the club's lady curlers. Other members of the winning team were Sybil Curtis, Ruby Lannin and Jen. Lloyd.

Eight teams took part in the spiel, and after each team had played two games, the stage was set for the finals. The Coons' rink met a team skipped by Norma Lannin, with Mabel Ogden, Kay Tannahill and Eva Workman, but the Lannin rink was defeated 14-1.

In the consolation finals, Betty Barton's rink of Ina Thompson, Doris VanBridger and Dorothy Davis, won over Irene Byers' team by a score of 7-5. On the Byers' rink were Lorna Dixon, Doris McNeill and Edith Fulton.

Following the final games, Howard Biccum, donor of the trophy, presented the silverware to the winning skip, Helen Coons, and her team. Prizes were also presented to the winners and runners-up.

During the day, a pot-luck supper was enjoyed at the club by the thirty-two curlers.

Pictured above is Howard Biccum presenting his trophy to the winning skip, Helen Coons. Other team members are: left to right: Jen. Lloyd, Ruby Lannin, and extreme right, Sybil Curtis. —*Press Staff Photo.*

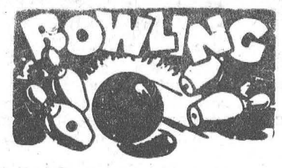

Archie Rice was top bowler in the Fireside Group on Monday with singles of 238, 149 and 220 to cross 607. Jack Hatcher had 593-283.

In the Berwick Sports Club Edith Pollock was leading lady with a triple of 594 with 172, 203 and 219 singles. Melva McIntosh had 545-225. Clair Robertson rolled 210, 137 and 252 to cross 599 and top the men. Floyd Dingwall had 562-213.

Ruth Summers was top bowler in the Community League for the ladies with 179, 202 and 179 to cross 560. Ruby Holmes had 558-194, Nicole Ranger 543-201. Dalt Kenney led the men with a 724 triple, with singles of 296, 216 and 212. Lorne Byers had 562-265. Russell Servage 610-255.

Marg. Dalgleish topped the Happy Gang on Wednesday evening with 182, 194 and 209 to cross 585. Orian Steele had 572-220, Gladys Sayant 564-208.

In a Wednesday night Berwick Sports Club Phyllis Kearns crossed 456 with singles of 111, 185 and 160. Luellan Dingwall had 446-188. Nickey Buhler led the men with 164, 137 and 306 to cross 607. Wayne Ouderkirk had 571-227, Kenny Dingwall 544-204, Ian McIntosh 544-200.

Joyce Levere topped the Glamour Girls Group with singles of 177, 179 and 260 to cross 616. Myrtle Freeland had 570-217, Joan Meek 512-184. Bea. Kerr rolled 219, Gayle Utman 218.

In the Country Gentlemen Murray Summers was on top with 243, 233 and 228 to cross 704. Dalt. Kenney had 656-250, P. Lightfoot 652-258, Bill Porteous 614-245, Lorne Byers 608-219.

Evelyn Armstrong led the ladies from Crysler Bowling League on Friday with singles of 124, 220 and 185 to cross 529. Doris Empey had 572-208. Hubert Fleming was top man with and 190 singles. Jack McRae a 535 triple made up by 186, 159 had 521-179, John Ouderkirk 591-195.

FAMILY STYLE ENTERTAINMENT
Winchester
DOORS OPEN 6:30 P.M., CONTINUOUS FROM 7:00 P.M.

THUR., FRI., SAT. MARCH 30-31-APRIL-1
"FRECKLES"
(In Cinemascope and Colour)
Starring MARTIN WEST & CAROL CHRISTENSEN
"WALK TALL"
(In Cinemascope and Colour)
Starring WILLARD PARKER & JOYCE MEADOWS

SUNDAY MIDNIGHT SPECIAL APRIL 2
"THE HYPNOTIC EYE"
ADULT ENTERTAINMENT
Starring JACQUES BERGEINAC and MERRY ANDERS
"HOT CAR GIRL"
ADULT ENTERTAINMENT
Starring JUNE KENNY.

MON., TUES., WED. APRIL 3-4-5
"HIGH TIME"
(In Cinemascope and Colour)
Starring BING CROSBY and FABIAN.
"RAYMIE"
Starring DAVID LADD and JULIE ADAMS.

Benefit Rotary BINGO
To Help Purchase Jackets For Midget Hockey Team
CHESTERVILLE COMMUNITY HALL
Saturday, APRIL 8th
. Starting at 8:15 p.m.
THREE SPECIALS—
Hoover Floor Washer ..... Value $79.95
Lawn Mower ..... Value $79.95
Bicycle ..... Value $39.95
—20 GAMES FOR $1.00—
$10.00 DOOR PRIZE On Advance Tickets Only

WINCHESTER CONCENTRATED MILK PRODUCERS'
Annual Banquet
TOWN HALL, WINCHESTER
WEDNESDAY, APRIL 12th, at 7 p.m.
GUEST SPEAKER—
HON. F. M. CASS, Q.C., M. L. A.
ENTERTAINMENT - - DOOR PRIZES
Tickets available from any of the directors - $1.25 each

GRAPEFRUIT ..... 10 for .47
LETTUCE, Large & Firm ..... 2 for .29
SLICED PINEAPPLE (20-oz. tin) ..... .25
Punch 'n' Gro FLOWER STARTER Kits .49
FREE Plastic Holder with Giant AJAX 2.for .59

EASTER MEATS
Fresh, Smoked & Ready To Eat Hams & Cottage Rolls
are all at SPECIAL PRICES at
MacINTOSH'S GROCETERIA Phone 46

Lannin's "Home Centre"
COUR A BOIS PAL LUMBER YARD
You Have Time Before SPRING!!
Check these Five items to-day and decide how many need immediate attention .....
(1) Is your attic insulated — for summer coolness and to conserve Winter fuel? Savings in fuel cost of up to 35% can be made with proper insulation. Insulation material for a 24' x 36' attic, including louvres for ventilation, will cost approximately $65.00.
(2) WHICH ROOM REQUIRES A NEW CEILING OF ACOUSTIC TILE TO CUT DOWN NOISE, NEW WALLBOARD BECAUSE OF CRACKED PLASTER, OR A NEW COAT OF PAINT ON WALLS, CEILING AND WOODWORK? ALL OF THESE ITEMS ARE INEXPENSIVE AND CAN BE DONE IN YOUR SPARE TIME.
(3) Which windows need a new light of glass or a new paint job? The inside of windows should be painted in early Spring when it is not practical to do them on the outside, but glass is free of condensation on the inside.
(4) DO YOU HAVE AN ADEQUATE CUPBOARD OR CLOSET STORAGE SPACE — IN BEDROOMS, DEN, KITCHEN, AND BASEMENT? OUR FREE PLAN BOOKS GIVE YOU MANY IDEAS FOR THESE. WE CAN HELP YOU DESIGN THEM AND WILL GIVE YOU A PRICE ON THEM BUILT IN OUR SHOP.
(5) Do you need a Work Bench for the basement or garage? Buy one pre-cut for easy access to the basement — only a few minutes to assemble. Priced at only $13.85.
Free Estimates — Terms To Suit Your Budget
H. S. LANNIN Ltd.
LUMBER - MILLWORK - BUILDERS' SUPPLIES
PHONE 48 - WINCHESTER

IT'S THE
ALLISON IMPORT SHOPPE
MORRISBURG SHOPPING CENTRE for
SPRING SUITS — SWEATERS
SHIRTS — SPORTSWEAR
"Gifts For All Occasions"
Phone KIngsdale 3-3132

RENALDO MILK
If you miss the morning milk delivery just CALL 85 and we will deliver to you.
REYNOLDS' MEAT MARKET
TELEPHONE 85 - - - WINCHESTER

This Week's Specials
1960 DODGE 4-Door, Automatic, Radio .. $2,675.00
1958 PONTIAC 4 Door "6" $1,495.00
1956 PLYMOUTH 4-Door "8" $1,075.00
1952 PONTIAC 4-Door $275.00
1953 CHRYSLER 4-Door $375.00
—Service To All Makes—
MacDonald Motors
W. C. MacDONALD, Proprietor.
Phone 285 WINCHESTER

Westinghouse DRYERS
Model DGA 30
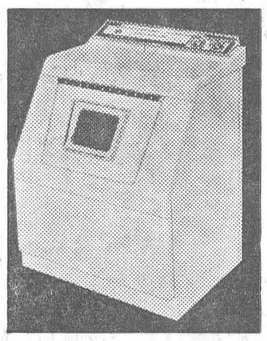
A choice of three drying temperatures—
—Regular
—Low Heat
—Air Fluff
Just set automatic time control for length of time required.
(Not exactly as illustrated
Special Sale Price $159.95
Also WESTINGHOUSE Model D130
Features—
- *Automatic dry — regular fabrics*
- *Automatic wash 'n wear fabrics*
- *low heat drying*
- *Automatic dry — fine fabrics*
- *damp dry (all fabrics)*
- *blankets*
- *wrinkle remover*

Regular $329.95 *SALE PRICE $199.95*

Westinghouse WASHER
Model F3P
Pump empties tub in 90 seconds !
New Westinghouse automatic pump with Neoprene Impeller stops clogging. Non-plug pump empties the whole tub in just 90 seconds. No more handling water in buckets. And with the automatic drain flume, water always drains back into proper tub. No water on floor or in freshly wrung clothes.
Special With Trade-In $109.95
(This Price was in error in last week's Press)
W. J. PORTEOUS & SONS
VERNON, ONTARIO

WERT'S Garage Ltd.
G. M. Dealers for
PONTIAC - BUICK - VAUXHALL - GMC TRUCKS
Phone YU 4-2280 CRYSLER
Used Cars and Trucks
- 1959 BUICK, *real sharp,*
- 1958 FORD, *nice shape,*
- 1957 PONTIAC, *very clean,*
- USED TRUCKS, *3 on hand*

— Many Others To Choose From —
GERALD RICE, Salesman, Winchester.

SUITS *for Easter*
Select yours from the
biggest & most complete selection
Priced from $49.95
Morgan's
"The Home of Quality Brands"
WINCHESTER - Phone 326

NORMAN BLACKLER
HARDWARE - SHOES - DRY GOODS
PHONE 135 WINCHESTER ONTARIO
——*—*—*
New "Coppertones"
36 inches wide
1.19 yard
——*—*—*
Super Kemtone
All colours in stock
2.75 quart

Woods' Hardware
ROBERT WOODS, Owner and Manager.
Phone 109 Winchester
88¢ SALE
of THIRTY ITEMS
With each *88c Big Value Item* purchased you will receive ALL the clothespins you can take in one hand. Sale starts Thursday, MARCH 23rd and ends Saturday, APRIL 1st.
SPRINGTIME NEEDS .....
SCARFE'S THIX PAINTS
GOOD SELECTION OF WALLPAPER ON HAND
GALE PAILS, many sizes. Plus other Cleaning Aids
MOFFATT Electric Ranges and Refrigerators and Deep Freezers.
"Use Hydro, it is SAFE, CLEAN and FAST!"
"Your Friendly Hardware"