The Morrisburg Leader

VOLUME 103, NO. 52. MORRISBURG, ONT., FRIDAY, DECEMBER 31, 1965 $2.50 YEAR IN CANADA; $3.50 IN U. S. A.

Authorized as Second Class Mail
Post Office Dept., Ottawa

New TV Series Features Local, District Farmers

Hon Wm. A. Stewart, Minister of Agriculture, announced today that following the highly successful series of last year, the Ontario Department of Agriculture, and the Canadian Broadcasting Corporation, are again presenting a series of TV programs of particular interest to Ontario farmers interested in live stock and forage production.

With about 70 cents of every dollar of farm revenue coming from the sale of live stock and its products, the forthcoming series entitled "This Business of Farming" should be "must" viewing for all farmers engaged in the industry.

The series will be broadcast on the Ontario network of the CBC and other paticipating stations on January 11, 12, and 13, from 10.30 to 11.30 providing one full hour of information designed to contribute to more profitable live stock farming.

The series has been divided into three parts, "Growing Feed for Livestock"; "Feeding Livestock"; and "Managing the Live Stock Business".

The first program illustrates various cropping systems and how they fit in the overall live stock program The second day's showing on feeding emphasizes rations and nutrition while on the third day importance of sound management will be stressed in fitting all factors of production together for a profitable operation.

Practical farmers representing all segments of the industry will participate in presentation.

Detailing their experience in forage production will be Martin Schneckenburger of Williamsburg, and Les Smith, of Ontario County. Two farmers who will demonstrate their "know how" in corn production are George Schweitzer, Kent County, and Sid Fraleigh, Lambton County. The subject of combined forage and corn production will be discussed by Leo Marion, Russell County, and Robert and Morley Williams, Prince Edward County.

Interviews on this, the first phase of the three-day showing, will be

AREA FARMERS ON NEW TV PROGRAM

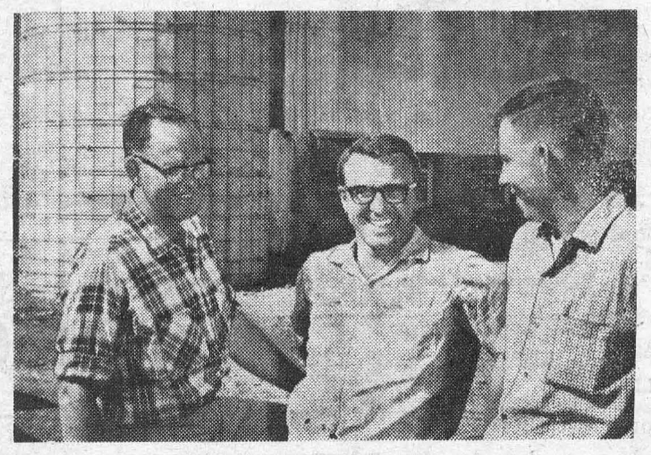

LLOYD and RON McRAE, Glengarry County farmers, discuss probl ems relating to the dairy industry with Garnet Norish, Animal Husbandry Department, Ontario Agricultural College, during the TV presentation "This Business of Farming".

John Curtis, Crops Specialist and Jim MacDonald, live stock specialist, both from the Western Ontario Agricultural School, Ridgetown.

With feed costs representing the major expense in live stock production the second program should provide much of interest. The importance of high-quality home grown feed is emphasized and the values of different crops as feeds are discussed.

Participating in this section of the series will be Lloyd and Ron McRae, Glengarry County; and Fred Richens of Oxford County, representing dairy farmers. Beef farmers will be represented by Calvin and Charlie Ireland, Simcoe County, and Wilbur Guthrie, Brant County. Speaking on behalf of the hog farmers, Earl Scott, of Brant County, and Howard Malcolm, Durham County, will detail their methods of production.

Interviewers in this section of the program are Garnet Norrish, Animal Husbandry Department, Ontario Agricultural College, and Jim McCullough, Agricultural Representative for Lincoln County.

Overall management practices, housing and feeding, will be outlined by Graham Hudson, Carleton County; Donald MacIntyre, Stormont County; Ernie Miller, Lanark County, and Douglas Albin, Brant County.

A beef cow calf enterprise on higher priced land, will be discussed by Murray Jack, Kent County.

Conducting the interviews in this final phase of the presentation will be John Dalrymple, Kemptville Agricultural School and Don McArthur, Farm Management Extension Specialist, Ontario Department of Agriculture .

Commenting on the widespread acceptance of the series last year, Hon. Wm. A. Stewart, Minister of Agriculture, said that he was confident that live stock producers will find much of value to them in their operation in the forthcoming presentation.

"The interchange of ideas and methods, and their interpretattion by experts in the field, provides a valuable opportunity for a farmer to keep abreast of the latest advances in the industry. I feel that the three hours spent in viewing the program will prove an investment for the future", said Mr. Stewart .

Final Tribute Paid Stanley G. Finnie

Funeral services for Stanley Gordon Finnie, Morrisburg merchant and forme sportsman, were conducted Thursday, December 23rd, from the Jarvis Funeral Home, Victoria St., to St. James Anglican Church at 2 p.m., with Rev. Cyril W. Earle, rector, officiating. Burial was in St. James cemetery.

Honorary pall bearers were: Fred H. Broder and Matthew Beckstead. Active bearers were: Elwin Brown, George E. Beavers, Lorne Kinkaid, Thomas Jones, Lloyd Barkley, and Charles Crober.

Mr. Finnie, who had been a resident of Morrisburg for 53 years, died Tuesday, December 21st, in Winchester Memorial Hospital. He had been in failing health for some time.

Born in Montreal, he was a son of the late Dr. John Finnie and his his wife, Amelia. He attended Montreal schools and became associated with the Bank of Ottawa there and at Morrisburg. During the First World War he was employed by the Inspection Department of the British War Mission and in the Joint Guage Inspection Laboratory of the United States Bureau of Aircraft Production.

Following a term in the laboratory he visited manufacturing plants in the New England and Eastern United States on inspection duty.

As a young man he was particularly well known as a hockey player and goal tender with the Montreal M.A.A.A. After coming to Morrisburg in 1912 he continued his position with the Montreal Wanderers.

Mr. Finne was instrumental in founding the Morrisburg and District Canadian Club, and in starting the Morrisburg Curling Club. He continued his interest in hockey by coaching and sponsoring the game locally. At the time of Seaway rehabilitation, he was a member of Morrisburg-Williamsburg Planning Board. A member of St. James Anglican Church, he served as church treasurer fo 25 years and was in charge of all cemetery records. In politics, he was a staunch Liberal, following in the path of his father, who had been an M.P. for a Montreal riding.

In 1917 he married the former Kathleen Braidfield of Morrisburg who survives. He also leaves three daughters: Mrs. Ross Walker (Alice) of Woodstock; Mrs. Ralph Robinson (Brenda) of Willowdale, Miss Barbara Finnie, of Ottawa; and seven grandchildren. He is also survived by one brother, A.B. Finnie of Montreal; and one sister. Mrs. Robert Shaw (Maude) at Grimsby, Ont.



STANLEY GORDON FINNIE
(Photo by Smith)

Special Masonic services were held for Mr. Finnie, who had been one of the first Grand Masters of the Morrisburg Lodge.

Many floral tributes, donations to the Cancer Society ,the Bible Societ yand the Heart Fund were among expressions of sympathy receiv ed by the family.

50TH WEDDING ANNIVERSARY FOR DISTRICT COUPLE

Mr. and Mrs. J. Roy Cassell of Bouck's Hill celebrated their 50th wedding anniversary on Wednesday, December 22nd. Mr. and Mrs. Don Gale, their niece and nephew, from Leamington, arrived to celebrate the anniversary and the Christmas season with them, in company with Mrs. Cassell's cousin, Mrs .Carrie Taylor of Williamsburg.

Friends and neighbours called during the day to offer congratulations and best wishes. Many cards, letters of congratulation and attractive gifts were received by the happy couple.

Jogging Around

By The Editor

Time again to close out another year, and to wish to all of our readers, advertisers, contributors and other friends, the best things that this life can hold for 1966. We sincerely appreciate the co-operation we have received during 1965 and the preceding years. Incidentally, with our next issue, we begin the 104th year of publication of this newspaper, the 51st in the family of the present editor.

×

Canada's Parliament is set to reconvene on January 16th, and all Canadians, supporters of every political party, hope that this time there will be an end to the petty politics, Canadians are fairly generous to their elected representatives, but they expect at least reasonably adult behaviour from them.

ANNUAL MEETING OF KNOX W.M.S.

Mrs. Murray MacDonald was elected president of the W.M.S. of Knox Presbyterian Church at the annual meeting held at the home of Mrs. Lorne Kinkaid. Others elected to office were: Mrs. Norman McGillis, honorary president; Mrs. Allard Reynolds, 1st vice president: Mrs. Leslie McCormick, 2nd vice president; Mrs. Everett Hawkes, secretary; Mrs. Thomas Fraser, treasurer. Organist is Mrs. Carman Barkley, with Mrs. Edwin Jones as assistant.

Various secretaries were appointed as follows: supply, Mrs. Allard Reynolds; Glad Tidings, Mrs. Edwin Jones; Welcome and Welfare, Mrs. Donald Magee; Home Helpers, Mrs. A. N. Riley; press, Mrs. Keith Kirkwood; Mrs. Carson Baker will be Leader of The Explorers and Mrs. Ron McLean and Mrs. Henry Presley Leaders of Children of the Church.

An honorary Life Membership Pin, presented to Mrs. Allan Farlinger ,was accepted by Mrs. Chas. Farlinger. Mrs. Lorne Kinkaid made the presentation.

The Christmas Service of Worship from Glad Tidings was followed with Mrs .Murray MacDonald as leader and Mrs .G.M. Gorrell pianist. Readings were presented by Mrs. Ted Smith and Mrs. Hawkes.

A letter of thanks was read from Evangel Hall, Toronto, for a bale which had been sent. A message of congratulation on the 80th anniversary of the Auxiliary was received from Presbyterial vice president Mrs. R. Milne of Kemptville.

The meeting concluded with pray er by Rev. E. Hawkes. Refreshments were served by Mrs. Ted Smith and her committee.

Combines Trim Maxville 6-5

Morrisburg Combines preserved their lead in the St. Lawrence Senior Hockey League on Sunday with a 6-5 win over the cellar-dwelling Maxville Highlanders.

The win for Morrisburg was its 13th in 14 games, while for the Highlanders it was loss number 11 against three wins. Biggest worry now for coach Ralph Hurley is that his winning warriors may become complacent. According to reports of Sunday's game, play lacked the lustre of some earlier wins by the Combines.

Then, too, Maxville has shown remarkable improvement since its two previous meetings with the power-packed Combines. In their first meeting of the season, Morrisburg humiliated Maxville 15-3 and hammered them 7-2 in the second contest.

The loss by the Highlanders left them in a last-place tie with Perth-Smiths Falls Rideaus, each with 6 points.

Morrisburg leads the league with 24 points, three more than second-place Ottawa Maroons.

Jimmy Forrest and Red Lawlor each picked up two goals in Sunday's contest. Singles went to Dan Dexter and Weiner Brown. Maxville scorers were Real Legault, Maurice Payment, Wilbert MacDonald, Vic Maisoneuve and Ron Branchaud.

Morrisburg salted the game away in the first period taking a 5-2 lead Each club scored once in the second frame and Maxville came on strong in the third, with two unanswered goals, but could not count the equal izer. Combines put the puck in the net at 13:40 of the third frame but the goal was disallowed because a player was in the goal crease.

Jim Forrest's two gals gives him a total of 24 to date, and he is well on the way to bre[illegible]g Rowdy Gillard's record [illegible] for a 34-[illegible]s played [illegible]break the tie for last place when that team encounters the Hawkesbury Meteors on Thursday night. Next game for the Combines is Sunday at the Community Centre here, whn the powerful Ottawa Maroons will be the visitors. A record crowd of fans is expected to see Sunday's game.

LUTHERAN CHURCH WOMEN HOLD DECEMBER MEETING

St. Paul's Lutheran Church Women held their December meeting in the Parish Hall with Mrs. M. Salmon presiding. Mrs. K. Beckstead read the Scripture. Mrs. Ross Casselman and Mrs. Beatrice Casselman were named as the Altar Committee for January.

The President reported that the Mission Bale had been sent away and it was decided to buy material to make quilts for Waterloo Lutheran University. The Treasurer, Mrs. C. Hummell, reported on the Canadian Club supper and the food sale.

The next L.C.W. meeting will be held on Tuesday, January 4th and the annual Congregational Supper will be on January 12th.

A story entitled "A Christmas Rev erie' was read by Ms. C. Schell and caols wee sung by members as they occurred in the reading. A Christmas poem was read by Mrs. H. Shen nette. Rev. F. L. Howald closed the meeting with prayer, followed by a Bibl quiz.

The evening ended with a pot-luck lunch and an exchange of Christmas gifts among the members.

The president announced that used postage stamps and Christmas cards should be brought to the January meeting.



A new symbol (*upper left*) and a start on construction of North America's largest nuclear-electric power station at Pickering (*lower left*) east of Toronto were among the highlights of 1965 for Ontario Hydro. Fuelling machines (*lower right*) are the last major pieces of equipment to be installed at the Douglas Point nuclear power station, which is scheduled for service in 1966. Three hydro-electric developments were underway during the year, including Mountain Chute on the Madawaska River in Eastern Ontario where a small diesel railway is used to haul concrete from the mixing plant to the dam site (*middle right*). Bare hand, live-line maintenance, a technique which permits power to continue flowing while linemen are working, was demonstrated for Canadian and American utility representatives on Hydro's Extra High Voltage line (*upper right*), which brings power to Southern Ontario from new hydro-electric plants on the James Bay watershed.

— ONTARIO HYDRO PHOTOS

A PARENT'S GUIDE TO CHILDREN'S READING

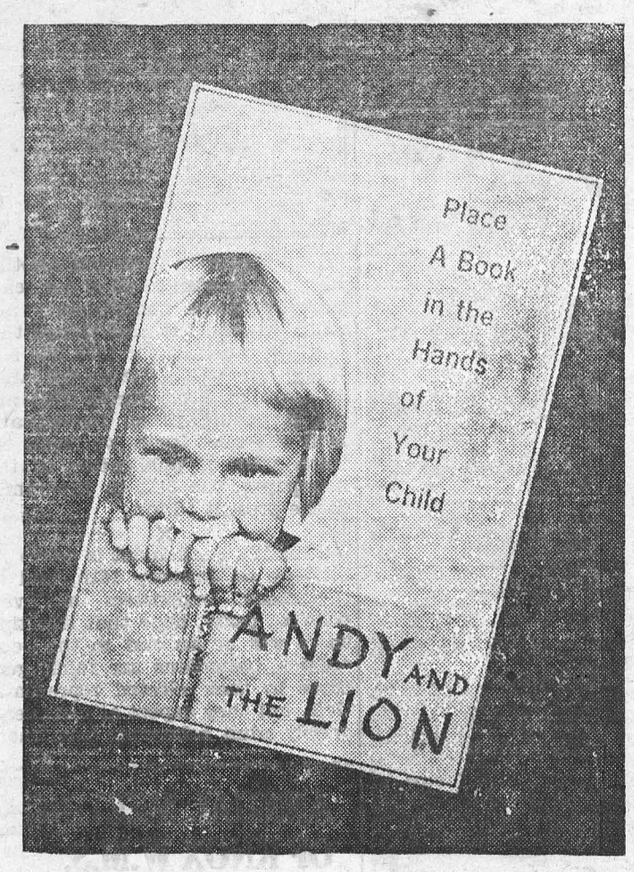

This is the front cover of a bright new pamphlet designed to help YOU help your child get the most out of books.

The pocket-sized publication is free of charge. It's all part of a Home and School Centennial project directed by Winnipeg school principal C. V. Madder. His objective — over the next two years — is to get a copy in the hands of every parent with young children.

"Each page is loaded with brightly illustrated practical ideas", says writer Ted Ring who prepared the pamphlet on behalf of The Canadian Home and School Federation. "In a sense this parent's guide to children's reading comes to you from the finest authorities in the field. We looked over books, articles and research on the subject. We consulted librarians in four provinces. We spoke to teachers, parents, writers of children's books, psychologists — and just plain book-lovers".

"Our little pamphlet boils down hard-won and time-tested knowledge, summarizes many important things yo ucan do to encourage your child's natural interest in books. It's fun to guide and share and tsimulate your child's growth in reading and we wrote this pamphlet in the belief that the hope of the world lies in the hearts and heads of people who have been readers all their lives and who are stimulated by their enlarged curiosity to keep themselves alive and informed".

The contents are particularly helpful to parents with pre-school children, and include: Helpful Hints for a Home Bookshelf, 50 Books No Child Should Miss, Poetry Is For Listening, Take Time to Read Aloud, Reference Books are Fun. Of special interest is a listing of other excellent reading materials easily available to parents who will want to pursue the rewarding study of children's books and reading habits.

"Get your free copy NOW", says Mr. Madder. "Contact your local Home and School Association, or write: HOME AND SCHOOL, 370 Dundas Street West, Toronto. A postcard with your name and address will do the job".

W. E. FITZSIMMONS
AMBULANCE AND FUNERAL SERVICE
IROQUOIS
ESTABLISHED 1924
SERVICE IS OUR MOTTO
OL. 2-4452 or OL. 2-4577

The BLACK LUMBER Co.
LIMITED
BEST QUALITY — LOWEST PRICES
It's a "BLACK" Business — But we Use You "WHITE"
PHONE KI 3-2188 MORRISBURG

SELECT YOUR NEXT
TELEVISION, HI-FI, OR ANY HOME APPLIANCE
FROM BRAND NAMES LIKE:
CANADIAN GENERAL ELECTRIC or ELECTROHOME
—SEE THEM AT—
STYLES & McINTOSH TV
IROQUOIS PHONE 652-4397
Closed Monday Open Tues. to Sat. and Friday Night

PROFESSIONAL CARDS

SMITH'S PHOTO STUDIO
- PORTRAITS
- GROUPS
- WEDDINGS
- COMMERCIAL

We specialize in . . . .
Children's Photographs
62 Kyle Dr. Ph. KI. 3-2873
MORRISBURG

The Practice of Optometry conducted by
ART. WAHLROTH O.D
in the Shopping Centre at MORRISBURG, ONT.
has been transferred to
NORMAN TENNENBAUM B.A.S.C.
Doctor of Optometry
who will continue the practice at the Same Location.
23p.

G. WILLIAM GORRELL, Q.C.
PHONE KI 3-2922 RES. KI. 3-3198
BARRISTER, SOLICITOR

CARLETON F. McINNIS, B.A.
BARRISTER & SOLICITOR
Morrisburg Ontario
Phone KI. 3-3061

FRANCHISED DEALERS
— FOR —
GENERAL ELECTRIC
— AND —
ELECTROHOME
RADIO, TV, AND APPLIANCES
3 Years Experience in COLOUR TV
STEWART ELECTRIC
KE 7-2101
OSNABRUCK CENTRE
(1 Mile N. Ingleside Water Tower)

L. D. WELLS & SONS
(Formerly C. C. Stubbs & Co.)
MONUMENTS
CEMETERY LETTERING
INGLESIDE ONTARIO
BOX 40
PHONE KE. 4-2255
THE MOST MODERN SHOP IN EASTERN ONTARIO

Chiropractor
J. W. HALL, D.C.
ST. LAWRENCE STREET
By Hour or Contract
(across from Post Office)
PH. 774-2802
Winchester — Ontario

Painting and Paperhanging
IRENE TINDAL

MacLEOD, COMRIE & CO.
CHARTERED ACCOUNTANTS
Licensed Trustees in Bankruptcy
Telephone Morrisburg KI. 3-2935
OFFICE LOCATED WITH G. W. GORRELL

MONUMENTS--
LOCAL REPRESENTATIVE FOR
LONS MEMORIALS
DWIGHT CROWDER
WILLIAMSBURG PHONE 535-2683

FOR QUALITY PRINTING
CALL KI 3-2987


For HAPPY NEW YEAR Entertaining!
At DOMINION, you can make a complete selection of all your party needs . . . from all kinds of tasty nuts, figs, dates, pickles, olives, cheeses, cookies, cakes and dozens of exotic delicacies . . . right on down to party crackers and colourful party napkins . . . festive Hams and Turkeys, too!
Be sure you're ready when friends and neighbors drop in over the New Year festive season. Come to DOMINION for the greatest variety of everything on your party supplies list. You'll save cash on Party Foods too, at DOMINION . . . a wonderful way to 'ring in the new'!
You'll find greater variety at DOMINION

TENDERFLESH GRADE "A"
TOM TURKEYS
20 LBS. AND UP LB 39¢

TENDERFLESH GRADE "A"
HEN TURKEYS
5 TO 14 LBS. LB 45¢

SPECIAL GRADE "A"
ROASTING CAPONS
5 TO 6 LBS. LB 59¢

SWIFT'S PREMIUM RINDLESS BREAKFAST BACON 1-lb. pkg. lb. 98c

HYGRADE QUALITY SALAMI SAUSAGE (By the Piece) Pound lb. 79c

RIPE AND FIRM, SMALL CABANITA BANANAS . . . lb. 6c

FLORIDA SWEET TANGERINES DOZ. 39¢

FROM BRITISH COLUMBIA Red, Juicy DELICIOUS APPLES Size 138 LB. 19¢

ARIZONA MILD AND TASTY SHALLOTS 2/23¢

FLORIDA FRESH RADISHES 2/15¢

FLORIDA NO. 1 GREEN CUCUMBERS 2/35¢

Country Girl Apple Pies 24-oz. pkg. 3/$1

St. Williams Assorted Jams or Jellies 9-oz. Jar 4/$1

Domino Fancy Tomato Juice 48-oz. tin 3/$1

Dominion Pink or White Lemonade 6¼-oz. 4/49c

Domino Frozen Orange Juice 6¼-oz. tin 5/$1

Richmello White Sliced Sandwich Bread 24-oz. Loaf 24c

DOMINO ORANGE, GINGER ALE, COLA OR SODA WATER 30-oz. Btls. 8/$1.00 CASE OF 12 $1.44 (Plus Deposit)

Values Effective in Morrisburg Till FRI., DEC. 31, 1965 — 6 P.M.
STORE HOURS: Tues. 9—6; Wed. 9—6; Thurs. 8.30—9; Fri. 8.30—6
This Store will be CLOSED MONDAY, JANUARY 3rd, 1966

EVERYTHING GUARANTEED
FREE PARKING


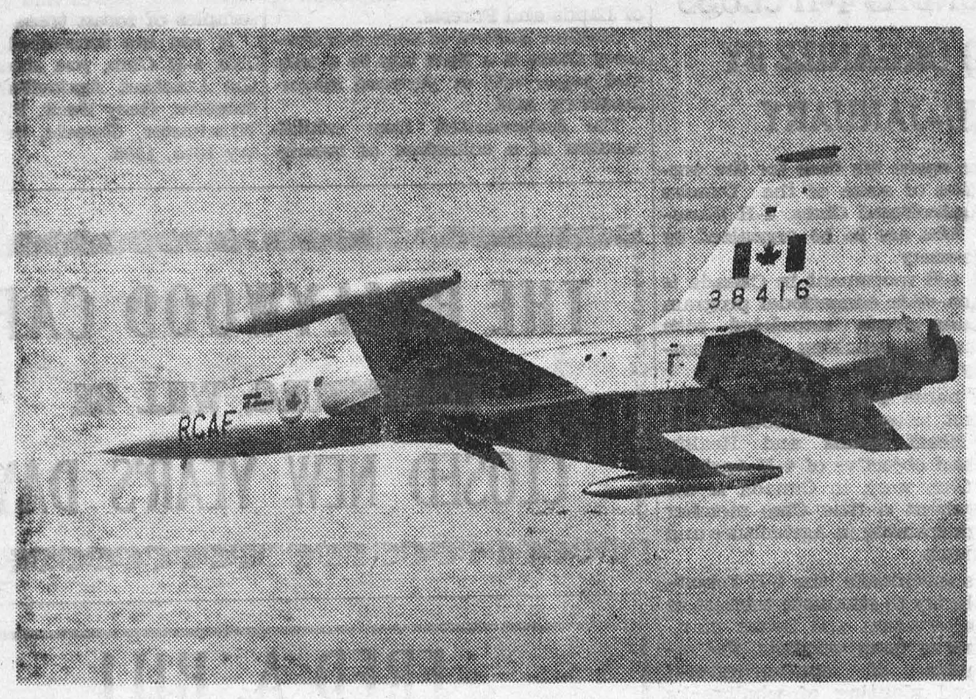

NEW AIRCRAFT FOR NEW ROLE— The CF-5, an improved Canadian version of the Northrop F-5, was selected in July, 1965 as the RCAF's new multi-purpose aircraft to be used primarily in the role of tactical support of ground forces. Airframes and engines will be manufactured and the aircraft assembled in Canada. First deliveries of a total order of approximately 125 are expected in the fall of 1967.

FREE SERVICE

TEXACO FUEL CHIEF

Now round-the-clock free service to EARL BAKER customers! Plus an annual cleaning and adjustment of your home oil heating equipment—also completely free. You pay only for defective parts. Call us today for Texaco Fuel Chief — the economical, cleaner-burning heating oil.

TEXACO FUEL CHIEF

EARL BAKER

PHONE 543-2962

Morrisburg Ontario

Exclusive Texaco Distributor of Heating Oils, Farm Gasolines and Lubricants in the Morrisburg Area.

NOTICE

THERE WILL BE NO MILK DELIVERY

JANUARY 1, 2, 1966

DAIRY BAR WILL BE CLOSED

MORRISBURG DAIRY

VICE & CRAIG

FUNERAL HOME

CHESTERVILLE 448-2120 WINCHESTER 774-2120

ZENITH 62120 (NO TOLL CHARGE)

EMPLOYERS

Canada Pension Plan Deductions Begin Jan. 1st 1966

Employers must deduct contributions from employees who are aged 18 to 70 and paid at a rate equivalent to more than $600 a year.

Contributions of 1.8% are payable on earnings of between $600 and $5,000 a year as set out in The Canada Pension Plan Contribution Tables.

Employers must match contributions deducted from their employees and remit the combined amount. Instructions for remitting are contained in The Canada Pension Plan Contribution Tables, sent to employers in November. If you did not receive these Tables, or if you have any enquiries regarding the Plan, contact your nearest District Taxation Office.

The Canada Pension Plan

Issued by
Department of National Revenue, Taxation Division
by authority of
The Minister, The Honourable E. J. BENSON

H. C. FAIRBAIRN & SON

FURNITURE DEALER

FUNERAL AND AMBULANCE SERVICE

PHONE COLLECT TO:

MORRISBURG: 543-2271

IROQUOIS 652-47775

WILLIAMSBURG 535-2950

Successor to G. Leonard Keck

PLYWOOD SPECIALS FOR JAN.

CASH AND CARRY PRICES

4 x 8 x 5/16	$3.59 Per Sheet
4 x 8 x ¼ Fir G1S	$4.12 Per Sheet
4 x 8 x ½ Fir G1S	$6.92 Per Sheet
4 x 8 x ¾ Fir G1S	$9.26 Per Sheet

LIGHT COLONIAL PREFINISHED MAHOGANY

4 x 7 x 3/16	$4.19 Per Sheet
4 x 8 x 3/16	$4.85 Per Sheet

HODGINS LUMBER LTD.

Phone KI. 3-3155 MORRISBURG

get your hands on a

PIONEER

it's the farm-sized CHAIN SAW

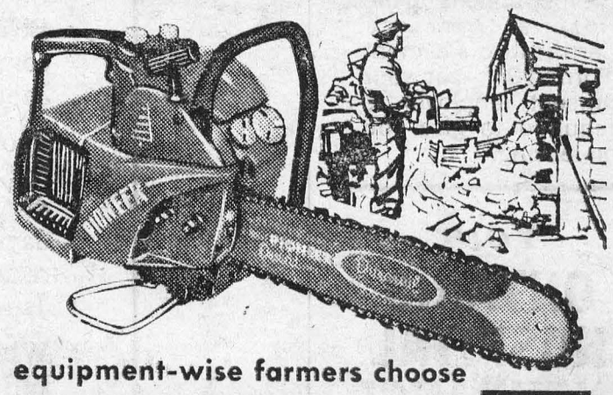

equipment-wise farmers choose

PIONEER

25 YEARS OF PROGRESS & LEADERSHIP

PIONEER symbol of chain saw quality

Local and General

★

YOUNG MEN

OF

MORRISBURG

YOU CAN MEET YOUR CANADIAN FORCES RECRUITING TEAM AT THE

LEGION

ON

WED., JAN. 5/66

FROM

1 P.M. to 5 P.M.

Drop in and talk it over, or fill out this coupon and mail it in to the

CANADIAN FORCES
RECRUITING CENTRE
239 Queen Street,
Ottawa 4, Ont.

Name .....

Address .....

.....

Age .....

Education .....

I a m interested in

☐ NAVY ☐ ARMY
☐ RCAF

21 YRS OLD?

When you turn 21 you're no longer covered by your parents' Hospital Insurance. To keep insured, you must take out individual membership within 30 days. Get your application form at a bank, a hospital, or from the Commission.

NEWLY WED?

The 'family' Hospital Insurance premium must now be paid to cover husband and wife. Notify your 'group' without delay OR, if you both pay premiums direct, notify the Commission.

NEW JOB?

To keep insured follow the instructions on the Hospital Insurance Certificate of Payment 'Form 104' that your present employer is required to give you on leaving.

Your
ONTARIO HOSPITAL INSURANCE
Plan

Ontario Hospital Services Commission
Toronto 7, Ontario

- His many friends will regret to learn that Mr. Donald Shaver is a patient in Winchester Memorial Hospital.

Mr. and Mrs. Ivan Casselman and Brian spent Christmas with Mr. and Mrs. Brent Casselman of Port Credit, and on Sunday motored to Detroit and attended the N.H.L. hockey game between Montreal Canadiens and Detroit Red Wings, at which Brent was a linesman.

Mrs. Sam Canning spent the Christmas holidays with her son, Harold Canning, Mrs. Canning and family at Gouverneur, N.Y.

Mr. and Mrs. Wilfrid Lajoie of Fort William are visiting the latter's parents, Mr. and Mrs. Marvin Lemon and Gordon.

Mr. David Stevenson of Toronto spent Christmas with his mother, Mrs. Lillias Stevenson and Mr. and Mrs. Hubert Duval.

Mr. and Mrs. Bart Bergman and Kim of Montreal, and Miss Mary Allison of MacDonald College are visiting their parents, Mr. and Mrs. Trevor Allison.

HOLIDAY SCHEDULE
MORRISBURG COMMUNITY CENTRE

Dec .31—
2—4 p.m.: Skating.
(Closes at 6 p.m.)
Jan. 1—
2—4 p.m.: Skating.
7—9 p.m.: Skating.
Jan. 2—
2.30 p.m.: Ottawa vs. Combines.

DECEMBER MEETING
ST. PETER'S L.C.W.

The December meeting of L.C.W. was held at the home of the president ,Mrs. Nina Woods. Mrs. Chas. Preston opened the devotional period with a reading on "Christmas". Scripture was from 2nd Luke, beginning at verse 1. The topic "Angels Without Wings", on the origin of Christmas carols was presented by Mrs. Preston with girls from the Junior Choir and Sunday School teachers singing the carols.

A solo "O Holy Night" was sung by Betty Whitteker.

Pastor Goos presided over the annual meeting which followed. The new executive is composed as follows:

President, Mrs. Conrad McIntosh, vice president, Miss Nina Casselman; secretary, Mrs. Clair Empey; treasurer, Mrs. Don Hess. Offerings Committee, Mrs. Irwin Empey; Membership Committee, Mrs. Walter Loucks; Christian Service, Mrs. Ernest Merrikin; Christian Education, Mrs. Ralph Casselman and Mrs. G. L. Barclay; pianist, Mrs. Garnet Weegar; press reporter Mrs. Ross Beckstead.

WILLIAMSBURG

Mr. and Mrs. Bob Martindale of Toronto spent Christmas with Mr. and Mrs. Ross Beckstead.

Mr. Bill Pickering of the Bank of Montreal staff spent Christmas at his home in Campbellford.

Mr .and Mrs. Ralph McIntosh of Toronto are spending a few days with relatives and friends.

Mr. and Mrs. Russell Morrow and boys spent Christmas week end in Chesterville and Ottawa.

Mr. and Mrs. Roddy Garlough and family and Jack Sayeau of Oshawa were Christmas guests of Mr. and Mrs. Earl Sayeau.

Mr. and Mrs. Phil Strader of Smiths Falls spent Sunday with Mr. and Mrs. Guy Strader.

Mr. and Mrs. Irwin Barkley and family of Brantford spent Christmas with Mr. an dMrs. Oscar Barkley.

Mr. and Mrs. Garnet Weegar, Carl and Keith Casselman spent Christmas with Mr. and Mrs. Frank McMillan.

DUNDAS 4-H CLUBS TO ORGANIZE BY MID-JANUARY

Once again it's time for the organization of some of the Dundas 4-H Agricultural Clubs. 4-H Forestry C lubs are to be organized by mid-January.

The 4-H movement in Canada is a nation-wide educational program for young people associated with farming, homemaking, and community activities.

The name 4-H is derived from the first letter of the four words, Head, Heart, Hands and Health. The chief objective of 4-H Agricultural Club work in Canada is the development o fthe Club member through training in Agriculture and Citizenship.

More specifically, the 4-H Forestry Clubs try to stimulate interest in the conservation and better management of farm woodlots, the reforestation of non-agrilultural land and planting of windbreaks and shelter belts or snow hedges.

There is a choice of projects that the members can do at home. Some plant and care for one hundred trees as a windbreak, while others thin and improve a half-acre woodlot on the home or neighbouring farm.

Educational meetings are held during the Spring and Summer months under the guidance of the Zone Forester of the Department of Lands and Forests.

Another feature of some 4-H Forestry Clubs is a field trip to a pulp and paper mill or plywood manufacturing mill.

The Achievement Day exhibit consists of a collection of twenty forest tree leaves and ten wood samples of forest trees.

If you are interested in joining this 4-H Club, you should contact the Assistant Agricultural Representative, Gary Buck, P.O. Box 488, Winchester, Ontario, before January 10th, 1966.

THE HOLLYWOOD CAFE
MORRISBURG, WILL BE
CLOSED NEW YEAR'S DAY

FRED A. HILL
COMPLETE LINE OF GENERAL INSURANCE
Automobile — Fire — Theft — Liability
— Life Insurance —
PHONE 543-3069
Kyle Drive Morrisburg

Brewers Retail
Special Hours of Sale

THURSDAY DEC. 30TH
OPEN TILL 9 P.M.
FRIDAY DEC. 31ST
ALL STORES OPEN
FROM 10 A.M. TO 6 P.M.
ALL STORES WILL BE CLOSED ALL DAY
JANUARY 1ST

Brewers Retail
Operated by Brewers Warehousing Co. Ltd.

BINGO
—IN—
St. Mary's Hall
RESUMES
Tues., Jan. 4
Jackpot $100

Starting January 1st
all farm employees
join 2,000,000 other
Ontario workers
with complete protection
under
Workmen's Compensation

With the co-operation of farm employers throughout the Province, the Ontario Workmen's Compensation Board is now able to provide full compensation protection starting January 1st.

Protected how? With benefits up to $86.54 a week if an employee is disabled for more than two calendar days by an on-the-job accident or related disease happening on or after January 1st.

What about permanent disability? He's covered. Benefits include all medical expenses and pensions for permanent disability.

How about the worker's family? In death cases there are allowances for funeral expenses and pensions for widows and children.

Is this the same Workmen's Compensation that 2,000,000 men and women in other lines of work have protecting them? Exactly the same.

What about the Farmer? He and his wife also can be covered by Workmen's Compensation, by making a special application to the Workmen's Compensation Board.

And his Family? If they work on the same farm and get a stated wage, they are automatically covered, as is the Farm Employee.

Is there a charge to the Farm Employee for this? No. Farm employers provide this protection through assessments based on their 1966 payroll, payable in August.

For full information, explanatory booklets and forms for reporting accidents, write or telephone:

The Workmen's Compensation Board, Ontario
90 Harbour Street, Toronto 1, (362-3411)
District Offices: Kitchener (576-4130) Port Arthur (DI5-6509)
North Bay (472-5200) Ottawa (729-3143) Windsor (256-5464)

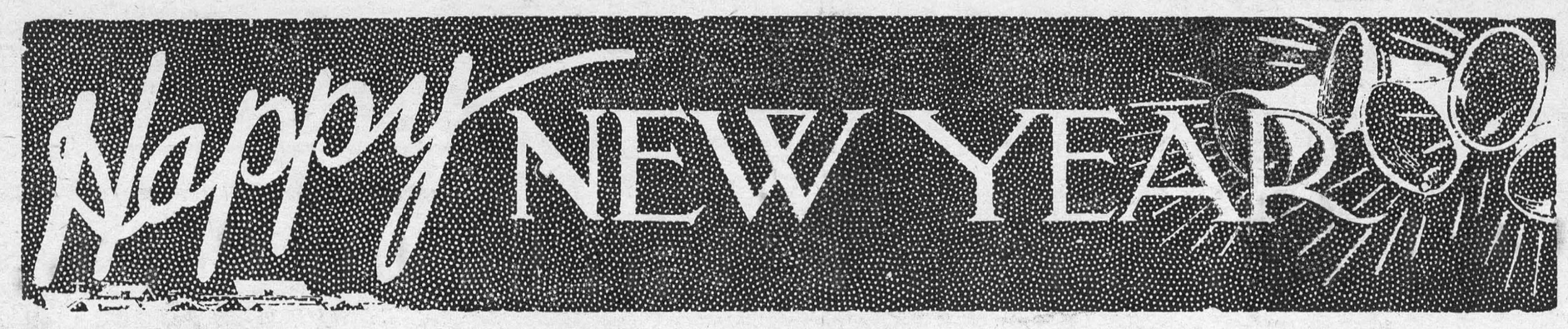

MAPLE LEAF TENDERSWEET
READY-TO-EAT

HAMS

Shank Portion
(4-Lb. Avg.)
POUND ---- 67¢

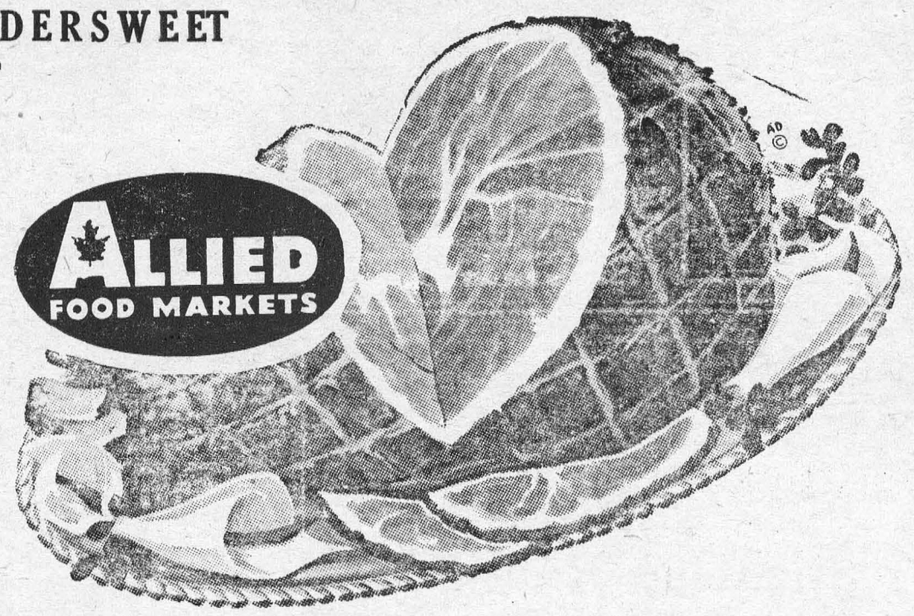

PRIME RIB

STEAKS

Tender Red or Blue Brand BEEF
POUND ------- LB 89¢

BUTT PORTION — 5-LB. AVG.
Boneless Ham lb. 89c

CENTRE CUTS OR
Ham Steaks . lb. 99c

PARTY-TIME TREATS

Shopsy's 16-oz. Carton
COLESLAW 39¢

Shopsy's Vac Pack 8-oz. Pkg
COCKTAIL FRANKEES 49¢

Maple Leaf 12-oz. Size
SALAMI CHUBS 59¢

Maple Leaf Sliced 6-oz. Pkgs.
COLD CUTS 3/79¢

LUCKY 13 CONTEST

GRAND PRIZE WINNERS

$1000 CASH — MRS. JOHN L. MAHERAL
Calumet Island, Que.

$500 CASH: MRS. J. McCLUSKEY, Carleton Place, Ont.
$100 CASH: MRS. LEONARD MARCHILDON, CHAPEOU, QUE.
$50 CASH: MR. ALCIDE ROBERGE, 21 LAMBERT ST., HULL

CONSOLATION PRIZES:

Mrs. Stephen Childerhose, Cobden, Ont.; Mrs. Madeleine Ippersiel, Riviera Project, Que.; Mr. Royal Saumure, Messines, Que.; Mr. Gaston Pilon, Templeton, Que.; Mr. Walter J. Wilson, Kinburn, Ont.; Mrs. Ray Martel, Hull; Mrs. I. Hartman, Ottawa; Mrs. Rollande Desjardins, Eastview; Mrs. Ian Balsillie, Kemptville; Mrs. Mary Marshall, Brockville; Mrs. Lawson Smith, Campbell's Bay; Mrs. Robert Jennings, Winchester; Mrs. Willis Barkley, Iroquois; Mrs. J. M. Beaulne, Hawkesbury; Mr. J. H. Govier, Ottawa; Mrs. Lloyd Brown, Ottawa; Mr. E. Howard, Ottawa; Mr. Oswald Richard, Glenwood Domaine, Que.; Mrs. Leo Pichette, Gatineau; Mr. Bellemare, Hull.

SAVE 18c 1-lb. bag
Nabob Coffe 69c

Austral Fcy. 15-oz. tins
Fruit Cocktail 4/$1

SAVE 15c! Gold Reef Sliced 20-oz. tins
Pineapple 2/39c

SAVE 16c! McLaren's Manzanilla 15-oz. Jar
Stuffed Olives 59c

EXTRA LARGE SUNKIST
ORANGES
5 Jumbo Size 88's 35c

IMPORTED NO. 1
CAULIFLOWER
Large Size 16's ea. 33c

CALIFORNIA NO. 1
LETTUCE
large head 21c

CALIFORNIA NO. 1 PASCAL
CELERY
large stalk 19c

California Luscious Green
GRAPES
Dewy-Fresh and Sweet
lb. 15¢
CALIF. RED GRAPES LB 10¢

Allied Sparkling 30-oz. btls, plus dep.
GINGER ALE . 2/25c

De Jean 5-oz. tin
MED. SHRIMPS . 59c

Kraft Onion or Dill 8-oz. cup
CHIP DIP 39c

Planter's 7-oz. tin
MIXED NUTS . . 59c

Save 8c! Millionaires 4-oz. tins
SARDINES . . 2/59c

Save 10c! Reg. btl.
BROMO SELTZER 59c

Kraft Canadian 8-oz. pkg.
CHEESE SLICES . 35c

Save 6c! Duncan Hines 19-oz. pkg.
CAKE MIXES . . 43c

Applied Freshly-Baked SPECIAL!
APPLE PIE . . . 35c

WE RESERVE THE RIGHT TO LIMIT QUANTITIES
ALL VALUES EFFECTIVE DECEMBER 29, 30, 31, 1965

Brinston's

ALLIED FOOD MARKETS

NOTICE

Reusable, refreezable plastic individual drink coolers made in Hong Kong have been found by this and other Health Units in Ontario to contain potentially dangerous germs. Consequently the Deputy Minister of Health has recommended that the drink coolers be removed from sale. Members of the public already possessing these articles are advised not to use them.

Through the authority of the Public Health Act, all plastic individual drink coolers from Hong Kong are ordered to be immediately withdrawn from sale.

JOHN A. THOMSON, M.D.
Medical Officer of Health,
Stormont, Dundas and Glengarry Health Unit

COLIGAN & SON - PLUMBING

PHONE 543-3121

MORRISBURG — ONTARIO

BP

GET YOUR

GUARANTEED OIL DELIVERIES

NOW — FROM

FLORIAN CAYER

I OFFER YOU:—

- 24-HOUR SERVICE.
- BUDGET PLAN.
- FREE BURNER SERVICE.
- AUTOMATIC DELIVERIES.
- FREE RUST INHIBITOR FOR YOUR FURNACE OIL TANK.
- BURNER FINANCING.

For Deliveries or Information, Call:

FLORIAN CAYER

MORRISBURG PHONE 543-2005



Gift plants "at Home" for Holidays

When the family circle expands at Christmas, Gramma and Grampa delight in telling the young ones about Christmas Past: driving out to the woods in a tiny cutter to pick out the tree that's just right; using candles on the tree and stringing it with home-made cookies and popcorn; the concert in the little school-house; the goose and turkey fattened for the feast; Christmas Eve services in the country church. These are but a few of the glorious customs of the season in times past.

One of the loveliest modern-day traditions is giving the gifts that grow, not only for Christmas but long after. There are radiant blooms of Christmas gift plants: azalea, poinsettia, chrysanthemum, begonia and cyclamen. And there are tropical plants available in hundreds of varieties. Dwarf orange trees, Dieffenbachia, pilodendron, palm trees and ivy among the most popular.

LIVING GIFT

The tradition of giving a "living" Christmas gift stems from the use of evergreen which, in the Middle Ages, was symbolic for everlasting life. There's also tradition in the flowering plants of Christmas, for in the early days of Christendom it was believed that on the night of Jesus' birth shrubs burst into blossom in spite of the cold weather.

Right now FTD florists who are members of a world-wide, non-profit organisation for the exchange of floral deliveries are busy taking orders for gorgeous gift plants to be delivered anywhere in the world in time for the holidays.

Members of the Florists' Transworld Delivery Association say you don't need a botany degree or even a green thumb to care for Christmas gift plants. Here are some of their suggestions:

65 TO 70 DEGREES BEST

Poinsettias (available in red, white or pink) will reward you with an additional six weeks of flowering if you give them a steady temperature of 65 to 70 degrees in a bright, sunny spot away from drafts and hot-air registers. Water only as the soil appears grey and dry.

Azaleas with their massive blooms with flower from Christmas until early spring if you keep them cool (not over 72 F.) and water them often. In fact, the azalea is the indoor gardener's dream because it usually thrives on daily watering.

Chrysanthemums are not as fragile as poinsettias and azaleas and often last for a month or more. This plant does best with plenty of light, lots of water (at least once a day) in a fairly cool room. To prolong blooming, put the chrysanthemum in a very cool spot at night.

Begonias like light, but not direct rays of the sun, and should be kept moist at all times.

Cyclamen give best results in daytime temperatures around 70 degrees and 55 at night. This beauty needs full light in a south or east window if possible. If it gets too dry the flowers wilt, so water when the soil starts to dry out.

Decorative green plants (non-flowering) are superb for apartment, home or business office. This Christmas the most popular tropical plants sent as "living gifts" are the dwarf calamondian orange, Dieffenbachia (or Dumb Cane), Philodendron and palm.

The bright fruits of the dwarf calamondian orange form the ornaments of a self-decorating Christmas tree. This plant blooms and sets fruit in continual succession throughout the year. The tree will not grow over three feet tall as a house plant. Place it in a sunny window during the winter; move outside in summer.

NEED WASHING

The Dieffenbachia is a natural for modern homes for it looks especially striking against glass, wood plants or brick. Give it indirect light and a weekly washing with tepid water.

Philodendrons are favorites with apartment dwellers and working wives because they don't demand much living space or attention. They, too, need indirect light, occasional watering and shower bath. Non-climber philodendrons are perfect for a dish garden on a coffee table.

Palms combine elegance and formality. Kentia and Butterfly palms are available from two to eight feet in height. They do well in an east light in winter.

FTD has this advice for both buyer and receiver of Christmas gift plants: Order them early for greater choice or choicer plants. (Few florists have much left the day before Christmas). See that a "care information" card goes along with your living gift. These cards carry instructions about water, light and temperature for best care of each plant.



Photo by MALAK

THE DIEFFENBACHIA has been called the Dumb Cane Plant and Mother-in-Law Plant. But regardless of the name, it's an excellent Christmas gift that will be "at home" anywhere in Canada for many years. In fact, FTD florists say this plant can grow to six or eight feet tall if you keep the soil moist, keep it from direct sunlight during the summer, and wash foliage when dusty.



MEXICAN CHILDREN and grandmother and poinsettia: The family Christmas is brightened for the wife of the Mexican Ambassador to Canada, Mrs. E. Rafael Urdaneta, when her grandchildren admire the poinsettia. This radiant Christmas plant is called "Flower of the Holy Night" in Mexico where it grows wild by the roadsides. In Canada, the poinsettia thrives when it's kept in a 65 to 70 degree temperature, set in a sunny window and watered when the soil is slightly dry to the touch.



Photo by MALAK

THE AZALEA is a Christmas gift plant that blooms radiantly for the holidays and several weeks after. FTD florists say that the azalea blooms in your home will stay as fresh as this greenhouse beauty if you keep them cool (never over 72 F), water daily and keep the gift plant away from drafts.

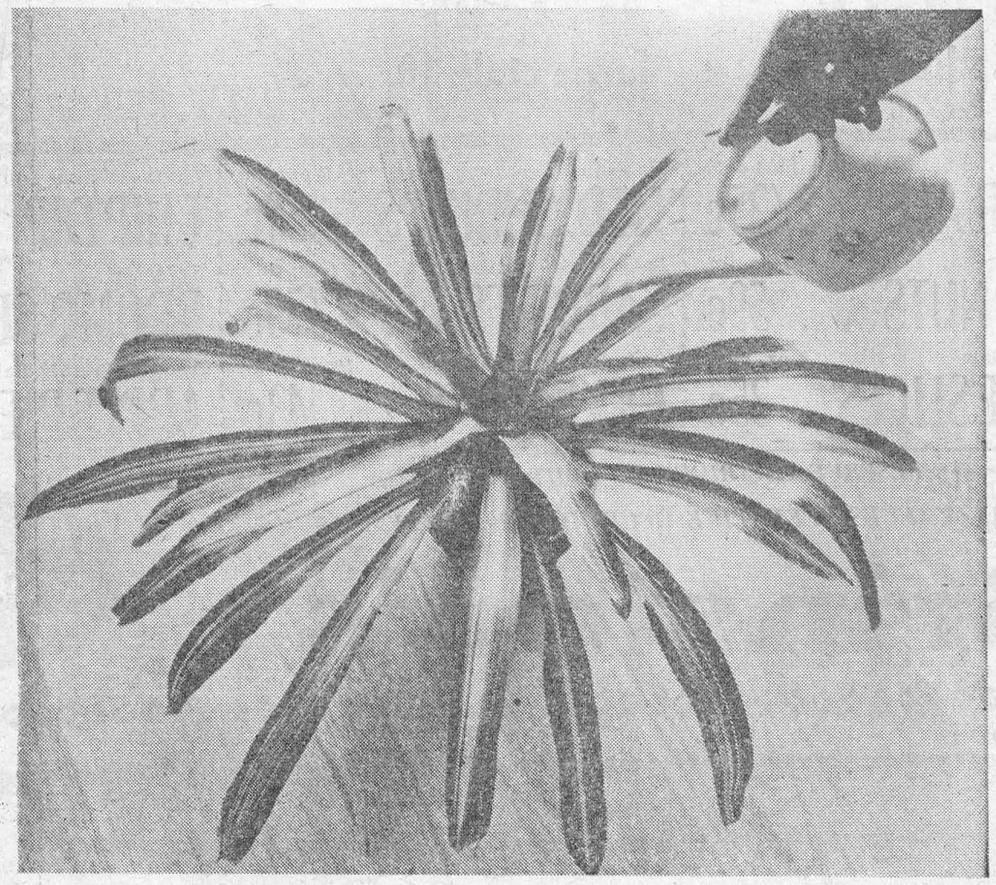

Photo by MALAK

THIS BROMELIAD, one of the hardiest tropical plants, flourishes in indirect sunlight and needs occasional watering. FTD florists recommend that you give this unusual tropical beauty a weekly wash with tepid water. It will remain the vivid green of Christmas when family and friends are gathered for many Christmasses to come.



Stuffing the Christmas bird...

Making the Stuffing

—Use bread that is three or four days old and remove crusts.
—One 24-ounce loaf of bread will give approximately seven cups of soft stale bread crumbs.
—Allow approximately one cup of bread crumbs for each pound of read-to-cook bird.
—Combine all stuffing ingredients just before filling the cavity of the cleaned, ready-to-cook bird and place the bird directly into preheated oven.

Handle Stuffed Poultry Carefully

—Remove stuffing from cavity of the cooked bird and meat from the carcass as soon as possible after the meal is served. Wrap and refrigerate it and use it within two or three days.
—Leftover poultry meat may be sliced from the carcass and frozen separately. Leftover stuffing should not be frozen.
—Do not freeze stuffed poultry either before or after cooking. Freezing will retard but not destroy any bacteria in the stuffing and on heating any bacteria present will begin to multiply.
—Do not refreeze poultry that has been thawed.

What's in the Stuffing

Everyone has a family favorite stuffing for poultry and it's easy to get into the habit of making the same one every time. There are, however, many variations of the basic bread stuffing that you can try which will add new appeal to your Christmas bird. The home economists of the Consumer Section, CDA, suggest the following stuffings for turkey.

★ ★ ★

ONION AND CELERY STUFFING

14 cups soft, stale bread crumbs (two 24-oz. loaves)
2 tspns. salt
¾ tspn. pepper
2 tspns. savory
2 tspns. thyme
1 cup chopped onion
1 cup chopped celery
¾ to 1 cup melted butter

Mix bread crumbs, salt, pepper, savory and thyme thoroughly. Saute chopped onion and celery in melted butter until onion is transparent. Add to crumbs and mix lightly but thoroughly. Makes about 12 cups stuffing—sufficient for a 16- to 20-pound turkey.

★ ★ ★

SAUSAGE STUFFING

Omit butter and celery in above recipe and reduce onions to ½ cup. Add 2 cups sausage meat (raw or cooked).

★ ★ ★

APPLE STUFFING

Substitute 2 cups chopped apple in place of onions in Onion and Celery Stuffing recipe.

★ ★ ★

MUSHROOM AND NUT STUFFING

10 cups soft stale bread crumbs (one and a half 24-ounce loaves)
1 tspn. salt
¼ tspn. pepper
1 tspn. sage
1 tspn. savory
½ cup chopped parsley
½ cup chopped cashew nuts
1 cup butter, melted
⅔ cup chopped onion
½ pound mushrooms, chopped, OR
1 can (10-ounce) mushrooms, drained or chopped

Mix breadcrumbs, seasonings, parsley and nuts. Saute the onions and mushrooms in butter and add to the crumbs. Toss lightly but thoroughly. Makes 10 cups stuffing — enough for a 12- to 20-pound turkey.

★ ★ ★

WHO WILL CARVE THE TURKEY?

Serving turkey for Christmas dinner may pose something of a problem in many households. Who will carve the turkey? Usually carving is done by the head of the family but how will a young husband carve a turkey if this is his first experience?

In order to assist those of you who may soon be faced with this task, the home economists, the Consumer Section, CDT, Ottawa, offer a few tips on carving turkey.

In fairness to the carver, be sure the beautifully browned, perfectly cooked turkey is on a platter considerably larger than the bird. It should be breast up with the legs at the carver's right. Provide a sharp knife for carving — no one can do a good job with a poor tool — and a small serving platter for the cut meat.

Steps in Carving:

1. Anchor bird by inserting carving fork heavily along the breast on far side of bird. Remove whole leg thigh and drumstick) from near side of bird. Hold drumstick firmly with fingers, pulling it gently away from bird's body, and cut through skin between thigh and body.

2. Press leg away from body with flat side of knife. Then cut through joint joining leg to backbone and cut through the skin on the back. Put leg on small platter. Hold drumstick with left hand at a convenient angle and separate drumstick and thigh by cutting down through joint to the plate.

3. When carving turkey, slice meat off drumstick. Hold drumstick upright at a convenient angle and cut down, turning drumstick to get thick, uniform slices.

4. To slice thigh meat, use a fork to hold thigh firmly on plate. Cut slices of meat parallel to the bone.

5. (a) Make a cut about an inch above the wing where it joins the body. Cut at an angle through the joint and remove wing, leaving as much meat as possible on the breast. From top down carve thin slices of meat the full length of breast.

OR

(b) When carving a turkey, before removing wing, make a deep cut parallel to wing and as close as possible to it. Starting at the front, and half way up the breast, cut thin slices of white meat down to the cut made parallel to the wing. The slices will fall from the turkey as they are cut to this line. Continue carving until enough meat has been carved for first servings. Carve additional turkey as needed.

Enlarge the opening back of the breastbone and spoon out stuffing as each serving is prepared; or remove stuffing from an opening cut into side of bird where leg has been removed. Remove stuffing from the front of bird by cutting through skin just ahead of breastbone.

If you would like more information on the buying and preparation of poultry, you may write to the Queen's Printer, Ottawa, for the book No. 1189, "Poultry, how to buy — how to cook." It sells for 75 cents per copy.

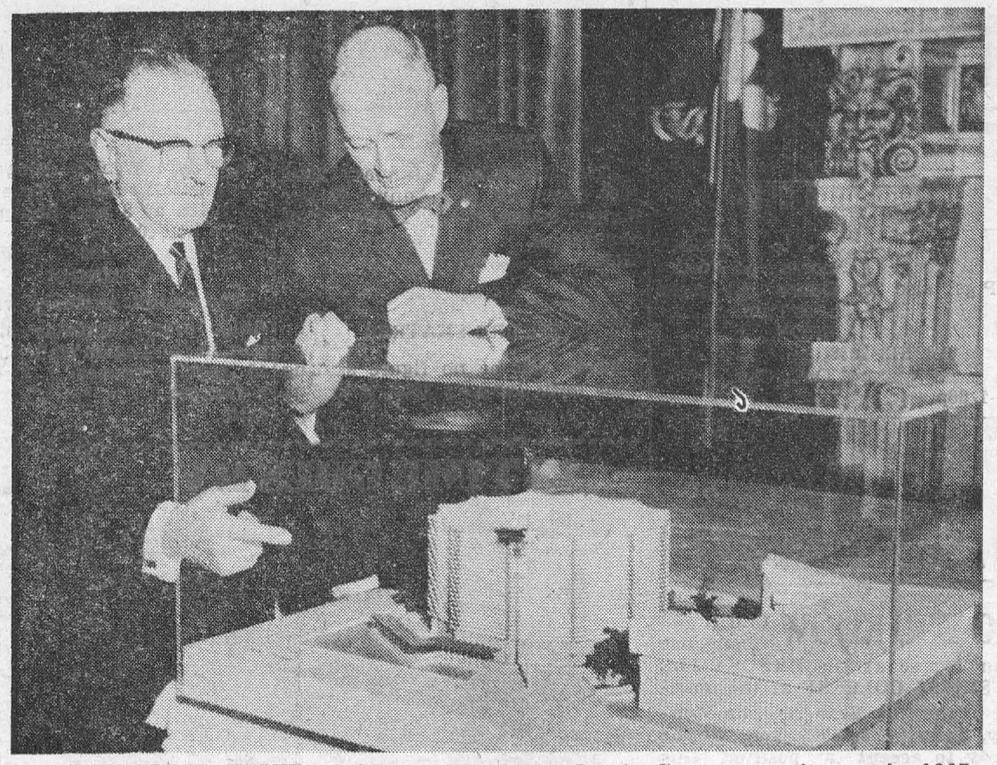

THE GREAT VALUE of Montreal's "Expo "67" as Canada's showpiece on her 100th birthday was outlined Thursday noon, November 18, 1965 by E. L. Guertin, Montreal, who worked for 11 years in western Canadian for Canadian Pacific and is now general manager of the Canadian Pacific-Cominco pavilion at the 1967 World Exposition, the first ever to be held on this continent. With Mr. Guertin is A. K. Stephens, Winnipeg, regional director, prairie provinces, Canadian Corporation for the World Exhibition.

Canada's 100th Birthday to be highlighted by

"FIRST" QUALITY WORLD EXHIBITION

Canada's hundredth birthday party in 1967 will be highlighted by many celebrations in all parts of Canada but the main birthday cake will be cut in Montreal at the first world exhibition of "first" quality ever held in the western hemisphere.

This was the message given on Thursday at the Royal Alexandra Hotel by E. L. Guertin to more than 300 members of the Canadian Pacific Employees' Association.

"The whole world has been invited to our birthday party," said Mr. Guertin, who supervises the Canadian Pacific-Cominco pavilion. He added that the world governments have responded as never before with a record breaking list of 68 nations confirmed as participants to date. Final count will be about 80 nations participating.

The only two previous world exhibitions of "first category" were both held in Brussels in 1953 and 1958.

Expected attendance for the exhibition in 1967 is more than 30-million, peaking to 350,000 on special holidays.

While Mr. Guertin, who spent 11 of his 40 years with Canadian Pacific in Winnipeg and on western lines, naturally dwelt on the company's pavilion for a Canadian Pacific audience, he also stressed the many transit systems being built in Montreal to handle the huge crowds.

"I've taken my kids to fairs and have walked my feet off," he said. "Here they are making everything easy and comfortable for the visitor. The recent New York fair covered 600 acres; Canada's world exhibition in Montreal will cover more than 1,000 acres."

"JUST THE FACTS"

The real name of French novelist and dramatist George Sand was Lucile Aurore Dupin.

Paint for chest research

Medical researchers who study the human lung have recently discovered a new ally in the form of latex paint, which they use to color different parts of specimen lungs. Minute structures can be shaded to stand out distinctly so it becomes comparatively easy for the anatomist to follow them to the finest dimensions.

Red is injected into the pulmonary artery, blue into the pulmonary vein, and white into the bronchial tree, the main body of the lung. A distinct advantage of this preparation, says the "Diseases of the Chest" Journal, is that its specific gravity is near that of water, so when it is injected into the lung, the distortion is minimal.

C-H-U-C-K-L-E-S

The young man was purchasing an engagement ring. "Would you please engrave it 'From Harry to Helen'," he asked the jeweller.

"If I may offer you some advice," replied the jeweller, "just have 'From Harry'."

★ ★ ★

The two kinds of adult males who do not understand women are bachelors and husbands.

★ ★ ★

The doctor was filling out some forms prior to examining a woman patient. "How old are you?" he asked.

"Oh, doctor, I never tell anyone my age," she answered coyly. "But as a matter of fact I've just reached twenty-four."

"Really?" said the medico, looking over his glasses. "What detained you?"

★ ★ ★

The trouble with most household budgets is that usually there is too much month left at the end of the money.

★ ★ ★

"Mary," he said. "If you'll marry me I'll put in electricity, put in a new kitchen, paint the place inside and out, and buy a milking machine."

"Oh, Henry," Mary replied. "Why don't you do all those things, and then ask me again?"

GRIN AND BEAR IT BY LICHTY



"I take modest credit for three years of prosperity since I've been president, girls!...No member of this club has ever gone away hungry from our buffet lunch!"

GASOLINE SAVER

A remarkable saving in petrol has been demonstrated by a new British fuel injection system which will be on the market next year.

Reporting in the BBC World Service 'New Ideas' programme, Terence Cooper quoted the performance on a recent tests run when the inventor, Mr. William Scott of Byfleet, Surrey, driving a 1200 c.c. Cortina fitted with the device, covered 227 miles on two gallons and 7 pints of gasoline, as compared with the nromal consumption of 1 gallon per 35 miles.

"This fuel injection system does away with the carburettor, the fuel pump, and the filters for air and petrol", said Cooper, "and by cutting out these components is expected to reduce the cost of producing. But the real saving is in the much higher mileage per gallon. The system puts an end to evaporation losses and the fuel wastage caused by using the choke for cold-weather starting. Other advantages are a higher top-speed, cleaner running, and therefore a longer engine life, and also a cleaner exhaust which means less pollution of the atmosphere.

"It is all done by modifying the fuel tank so that it draws in air which pushes the vapour into a secondary storage tank, and from there it is fed directly into the engine. The system, which will cost about $40, takes only forty minutes or so to fit to the standard family car. When it comes on the market next year there will be a model for every popular British make up to 1½ litres, and the device is being offered to car manufacturers all over the world."

Christmas Day

Pope Julius, about the year 341 A.D., fixed December 25 as the date of Christmas. Two years later, after agreement on this date had been reached among church officials, some in favor of fixing the date in January or March, Julius decreed that Christmas should therefore be celebrated on December 25. In the 6th century A.D., the year 543, Christmas was made a legal holiday in Rome. But, even 100 years before that, the Roman government had required all theatres to close on Christmas day.

THE MISTLETOE KISS

Frigga, the goddess of love, is credited with transforming mistletoe into a symbol of love when she granted the favor of a kiss beneath a mistletoe branch. The tradition has been with us for some time — and seems destined to continue forever.

SUIT FOR ALL SEASONS



LOOK, LOOK AGAIN — see how the graceful curve of the collar is echoed by the band that emphasizes the Empire shape of the sheath. Flawless details like this are among the delights one finds in the collections of celebrated Countess Alexander — AND in Printed Pattern M 377. The sheath slips under a princess-carved jacket that creates a tailored impression for day, cruise wear, travel. Choose silk satin, faille, linen or fine wool. Printed Pattern M 377 is available in Misses' Sizes 10, 12, 14, 16, 18. Size 16 dress requires 2¼ yards 45-inch fabric; jacket requires 2⅛ yards.

Send **ONE DOLLAR** for Printed Pattern M 377 to:
PROMINENT DESIGNERS, PRAIRIE PUBLISHERS,
60 FRONT STREET W., TORONTO, ONTARIO
Please print plainly your NAME, ADDRESS and STYLE NUMBER

CLASSIFIED

HELP WANTED FEMALE

HOUSEKEEPER OR PRACTICAL NURSE. Live in or out. Apply
P. O. BOX 38,
Morrisburg, Ont.
51-2c.

FOR SALE

LOT on corner of Kyle and Laurier 66' x 128'. Excellent River View.
PHONE 543-2852
50-52c.

3-BEDROOM BRICK BUNGALOW, On Kyle Drive. River View.
PHONE 543-2852
50-52c.

NOTICE

The regular meeting of the Muncipal Council of the Township of Williamsburg slated for the 1st day of January, 1966 has been changed to the 8th of January 1966 due to New Year's Day. The time of the meeting, 10 o'clock in the forenoon will remain the same.

(Signed),

KEITH SCHELL,
Clerk-Treasurer,
Williamsburg, Ontario.
51-2c.

The Williamsburg Recreation Committee will again sponsor a minor sports program of hockey at the Recreation grounds at Williamsburg. All boys from the age of 8 years to 16 years who wish to play hockey this winter will please register with the Township Clerk, Keith Schell, Williamsburg, Ont., before the 31st day of Dec, 1965.

(Signed),

KEITH SCHELL,
Clerk-Treasurer,
Williamsburg, Ontario.
51-2p.

TO RENT

APARTMENT to rent. Three bedrooms, sitting room, dining room, kitchen, bath.
PHONE 543-2681.
34tfc.

2-BEDROOM BUNGALOW on Fifth Street. Apply to
ALLAN FARLINGER,
Phone 543-2272.
48tfc.

PIANO TUNING

PIANOS TUNED, CLEANED AND REPAIRED. Reasonable Rates. Work Guaranteed! 25 years' experience. Out-of-town calls accepted in groups. Call

RUDOLPHE PITRE, A.M.C.
506 Alice Street,
Phone WE 3-4417, Cornwall
47-51c.

SALES HELP MALE

BET THE FACTS — Let us show you how we have helped others to become financially independent selling Rawleigh Products. Good district now open in Dundas County. Write Rawleigh, Dept L-289-911, 4005 Richelieu, St. Henry, Montreal.
52c.

CHRISTMAS COSTS MONEY. DOESN'T IT??

BUT IT'S A LOT OF FUN ANYWAY!

Accidents cost money too and they aren't any fun!

CIA insurance could help you meet the costs of many accidents!

- automobile
- accident and sickness
- farm work accidents

For information about CIA coverages just call:

JUNIOR R. D. CASSELL
Phone KI 3-2075
Box 243, Morrisburg, Ont.

CIA Co-operators Insurance Association

WANTED

2,000 PIGS FROM 5 to 7 WEEKS old; also 1500 Shoats and Feeder Pigs; also 200 Calves all ages. Highest Cash Prices Paid.
WILFRID ZERON,
Tel. 543-2663,
Morrisburg, Ont., Can.
52-1/66p.



DO YOU KNOW that if you commence your course at the BROCKVILLE BUSINESS COLLEGE at the opening of the New Year Term on Monday, January 3, 1966, you will be ready to accept a position this coming Summer.

Moderate tuition, Experienced, able faculty, Modern Classrooms, Best Equipmnet, Time saving, pay-raising courses.

BROCKVILLE BUSINESS COLLEGE

2 Court House Ave Tel. 342-3926
Brockville, Ontario.
50-52c.

HEARING AID USERS

Better Prices by Far!
Biggest trade-in allowance you will find anywhere!
Come in or write.

BELTONE HEARING CENTRE
Winchester — Ontario

NOTICE TO CREDITORS AND OTHERS

TAKE NOTICE that all persons having claims against the Estate of HERMAN HAYUNGA VAN ALLEN, late of the Village of Morrisburg, in the County of Dundas, Retired Farmer, Deceased, who died on or about the 11th day of August, 1965, are hereby notified to file proof of their claims with the undersigned on or before the 30th day of December, 1965, after which date the undersigned will distribute the Estate of the said deceased with reference only to the claims of which they will then have had notice.

DATED at Morrisburg, this 6th day of December, 1965.

ROY MULLIN,
Morrisburg, Ontario
and
C. F. McINNIS,
Morrisburg, Ontario
By their solicitor,
C. F. McINNIS,
Morrisburg, Ontario
49-51c.

FLOYD FISHER

REAL ESTATE BROKER

MORRISBURG ONTARIO

PHONES:

Office KI. 3-3044
Residence KI. 3-2355

IT PAYS TO PLACE YOUR CLASSIFIED ADDS IN THE MORRISBURG LEADER

EDGERTON FUELS

announce the appointment of

ROBERT HOLMDEN

—AS—

OIL BURNER SERVICE MGR.

Mr. Holmden and his wife have taken up residence in Morrisburg, and he is a fully-qaulified Oil Burner Mechanic and Sheet Metal Worker.

CALL US FOR ALL YOUR HEATING REQUIREMENTS

24-HOUR SERVICE

FREE ESTIMATES!

- Coming Events -

OYSTER SUPPER

Keep Thursday, January 20th, 1966, open for the Annual Oyster Supper sponsored by L.O.L. 3127, Morrisburg.
51tfc.

FIGURE SKATERS

There will be no figure skating class until January 10th, 5 to 6 p. m.

BINGO

Regular Weekly Bingo at St. Mary's Hall resumes Tuesday, January 4th at 8 p.m. Sharp. Jackpot starts at $100.

BINGO!

The Ladies Auxiliary will hold a Bingo every Thursday night at 8 p.m. in the Legion Hall, Morrisburg. 15 Regular Games ,5 Specials and a Jackpot.
38tfc.

AS TIME GOES BY



J. Frank Willis, himself an institution in Canadian broadcasting, is host-producer of the new CBC radio network series "As Time Goes By", a nostalgic look back at the "three golden decades" of network radio in North America. Each Monday, the series recalls highlights of broadcasts from the 1930s, 40s and early 50s, in the field of news, actualities, comedy, variety, music, drama, talks and what-have-you. Actual recordings of these broadcasts are presented, not just recreations. Willis is also seen on CBC-TV as host of the irregularly-scheduled specials in the Centennial of Confederation series, "Canada 99".

EDGERTON FUELS

CARE-FREE HEATING

YOUR FURNACE PARTS ARE ALL INSURED UNDER OUR NEW POLICY!

CONTACT US FOR DETAILS

MORRISBURG **COMBINES**

HOME GAMES

SUN., JAN. 2 — 2:30 P.M.
OTTAWA MAROONS
FRI., JAN. 7 — 8:30 P.M.
HULL
Reserved Seats Available
PHONE 543-2102
SENIOR "A" HOCKEY

FEMALE HELP WANTED

Women, 18 years of age and over, to train as Classers, sewers and weavers. Please apply in person to:

CALDWELL LINEN MILLS LTD.

IROQUOIS — ONTARIO

Half-Price

CARDS, WRAPPING PAPER, XMAS DECORATIONS, CANDLES, PAPER CUPS, SERVIETTES

TELEPHONE: 543-3132

ALLISON IMPORT SHOPPE

IN THE CHURCHES

ST. MARY'S CATHOLIC CHURCH
MORRISBURG

Saturday, New Year's Day, Jan. 1—
Masses at 8 a.m. and 11 a.m.
Sunday, Jan. 2—
Regular Mass Schedule
Thurs., Jan. 6, Epiphany—
Mass at 9 a.m. and 8 p.m.
ST. CECILIA'S, IROQUOIS—
Saturday, New Year's Day, Jan. 1—
Mass at 9.30 a.m.
Sunday, Jan. 2—
Regular Mass Schedule
Thurs., Jan. 6, Epiphany—
Mass at 11 a.m.

MORRISBURG PENTECOSTAL CHURCH
LAKESHORE DRIVE
P.O. BOX 251
Pastor: REV. A. BARNES

Sunday, January 2nd, 1966—
9.45 a.m.—Sunday School.
Classes for all ages.
11 a.m.—Morning Worship.
7.30 p.m.—Evangelistic Service.
Tuesday—
8 p.m.—Bible Study and Prayer.
Friday—
6.45 p.m.—Children's Hour.
8 p.m.—Young Peoples.
WARM WELCOME TO ALL

THE PRESBYTERIAN CHURCH IN CANADA
KNOX CHURCH
"The Church With The Chimes"
Rev. Everett Hawkes, Minister

Sunday, January 2nd, 1966—
9.45 a.m.—Sunday School.
11 a.m.—Morning Worship.

RED CROSS IS ALWAYS THERE WITH YOUR HELP

THE UNITED CHURCH OF CANADA
Lakeshore Drive Church
MORRISBURG, ONTARIO

Rev. William J. March, Minister
Mrs. J. Graham, Director of Music

Sunday, January 2nd, 1966—
Morning Worship at 11.00 a.m.
Church School at 9.45 a.m.
Welcome to the Family Church Of Faith and Friendship

ST. LAWRENCE EVAN. LUTHERAN PARISH

Christmas II: Jan. 2, 1966—
St. Paul's—
10 a.m.—The Service.
New Year's Service.
11 a.m.—Sunday School.
Jan. 12th—
Annual Supper and Meeting at 6.30 p.m.
St. John's —
1.30 p.m.—The Service and Sunday School.
Jan. 9th—
Annual Meeting following The Service.
EVERYONE ALWAYS WELCOME!

ST. JAMES ANGLICAN CHURCH
Rev. Cyril W. Earle, L. Th., Rector

Christmas II: Jan. 2, 1966—
8 a.m.—Holy Communion.
9.45 a.m.—Sunday School.
11 a.m.—Holy Communion.
7 p.m.—Evensong.
New Year's Day, Jan. 1—
10 a.m.—Holy Communion.
Epiphany, Jan. 6—
10 a.m.—Holy Communion.
Holy Trinity, Riverside—
2.30 p.m.—Evensong.
2.30 p.m.—Sunday School.

WATCH FOR OUR BIG CLEARANCE SALE

THE

Jack & Jill Shoppe

MORRISBURG — PHONE 543-2432



"GOOD to the Last Drop!"

That's the time-honoured description of Blatchford's world-famous Calf Meal. And to-day Blatchford's, the world's *original* Calf Meal, is still the finest – the most *profitable* to use. So follow the lead of successful Canadian cattlemen. Use Blatchford's Calf Meal to build profits steadily, scientifically. Start right from the beginning, with the new calf. Blatchford's Calf Meal stimulates and develops your calves' inborn productive ability so as to assure maximum growth and top production. 'Blatchford' calves are properly nourished calves. They develop into high producers, real profit-makers – for you.

Blatchford's

CALF MEAL (OR PELLETS)

Complete Feeding Directions in Each Bag

• BOOST YOUR TOWN—BUY AT HOME