THE MORRISBURG LEADER

VOL. 94, NO. [illegible] MORRISBURG, ONTARIO, FRIDAY, NOVEMBER 3rd, 1956 $2.50 YR. IN CANADA; $3.50 IN U.S.A.

Jogging Around

About every time this column appears in the paper, someone gets insulted, or peeved because of some fancied slight of their person or organization. This is an old story to us but what our complainants can not seem to comprehend is that we try to present in this column our interpretation of the news itmes which affect our community, without prejudice to any group or faction. We admit our fallibilities. Our "Letters to the Editor" column is open to all. The only restriction there is that we will not indulge in prolonged controversy between differing parties, but we will give to any two parties space to state their case.

We make no apologies for any recent statements in this column — we expect there will be many in the future that will not be appreciated by many — but they will nevertheless be made. The independence and impartiality of the press is one of mightiest freedoms that we in the free democracies have.

"If you get too certain that you're a comer, you may be a goner".

We like the following little gem from the writings of John Ruskin: It's unwise to pay too much, but it's unwise to pay too little. When you pay too much, you lose a little money, that is all. When you pay too little, you sometimes lose everything because the thing you bought was incapable of doing the thing you bought was incapable of doing the thing you bought it to do. The common law of business balance prohibits paying a little and getting a lot. It can't be done! If you deal with the lowest bidder, it's well to add something for the risk you run. And if you do that, you will have enough to pay for something better.

A visitor to the zoo asked "How do you tell the geese from the ganders?", and the attendant replied: "We don't worry about that — we just turn them all out together and let them figure it out for themselves".

The situation in the Middle East is regrettable for the whole world. Besides that it poses a difficult situation for Canada, and at the time of writing, our Government leaders have not handled things too admirably. While they may have reasons not readily discernible to the uneducated louts who pay the freight in any (if you will pardon the term) "wars", or international altercations, Prime Minister St. Laurent and External Affairs Minister Pearson, appear to be baffled as to Canada's stand in the present situation. It is regrettable that Canada, as the senior member of the Commonwealth, was not prpeviously consulted as to the aggression committed by Britain and France, with both of which countries we have strong ties, which cannot easily be broken. It is even more regrettable that we are not given more leadership by our elected representatives — that, if we stay with the decision of one man, Sir Anthory Eden, as have New Zealand and Australia, we will be alienating ourselves from our best friends and incidentally our best insurance against aggression — the United States of America. The U. S. has wisely refrained from entering into the undeclared war in the Middle East. and has condemned the action of Britain and France in entering into hostilities in that area.

LOCAL COUPLE CELEBRATE 55TH ANNIVERSARY

Mr. and Mrs. Allen Beckstead, resident of Morrisburg for several years, observed their 55th anniversary at the home of their daughter and son in law Mr. and Mrs. Harold McIntosh of Elma on Tuesday, October 30th.

They were entertained to a 6.00 o'clock turkey dinner in their honour, 55 gold and bronze mums being used as a table centre.

During the evening several flash photos were taken, including one of 4 generations. Cards were also enjoyed. The honoured guests were the recipipents of many beautiful gifts and money, also telephone calls and cards of congratulations.

Those prpesent for the occasion were Mrs. Ellen Seeley, Mr. and Mrs. John Beckstead, Mr. and Mrs. Ken Beckstead, Mr. and Mrs. Rae Casselman, Bonnie and Wanda, Mr. and Mrs. Bernice McIntosh, Carole and Beverley. Unable to be present were Mr. and Mrs. Donald Beckstead and family of Merlin, and Mr. and Mrs. Clinton Beckstead of Alliston.

It is the wish of their many friend and relatives that they enjoy many more years of happiness.

MRS. JOHN MARKELL DIES AT CORNWALL

Mrs. John Markell, a forremr well known resident of the district, passed away quietly at the Glen-Stor-Dun Lodge, Cornwall last Saturday. She had been a resident there for only a few weeks, having previously resided for some time at Morrisburg at the home of her nephew Mr. P. E. Ouderkirk.

Deceased, whose maiden namewas Sydienia Dawson, was born in Iroquois in 1876. She married John Markell who was a successful blacksmith for many years at Irena.

Following his death, Mrs. Markell came to Morrisburg and had resided here since. Besides her husband, she was also predeceased by two sisters, Mrs. C. W. Marsh of Morrisburg and Mrs. G. H. Davy of Iroquois.

The funeral was held at the W. E. Fitzsimmons Funeral Home, in Iroquois on Monday with Rev. G F. Dangerfield, Pastor of the Iroquois United Church, officiating. Burial was at Iroquois.

A CORRECTION AND AN APOLOGY

In our last issue we published an advertisement about an interruption in the power service here last Sunday, There was only one fault in that ad. We did not give the date. Immediatley upon realizing this big faur pas, we printed up some small posters and distributed them around town to the various business establishments. This may have been late, but it was the best we could do at the moment. We hope that no one was too m uch inconvenienced on Sunday.

To the Morrisburg Hydro, and to any subscribers, who were inconvenienced, we express our regrets

"Old at 40,50,60?" — Man, You're Crazy

Forget your age! Thousands are peppy at 70. Try "pepping up" with Ostrex. Contains tonic for weak, rundown feeling due solely to body's lack of iron which many men and women call "old." Try Ostrex Tonic Tablets for pep, younger feeling, this very day. New "get acquainted" size *only* 60c. For sale at all drug stores everywhere.

SMITHSON — CASSELMAN

A wedding interest was salemnized at St. Paul's Lutheran Church on Saturday, October 27th, 1956, when Linda Margaret Lois Casselman,, daughter of Mr. and Mrs. Clarence Casselman, became the bride of Donald Edward Smithson, son of Mr. and Mrs. Edward Smithson of Meaford, Ont. Officiating clergyman was was Rev. F. L. Howald, S. T. M.

The wedding March was plpayed by Miss Grace Howald, and the solo "O Perfect Love" was given by Miss Barbara Casselman, sister of the bride.

The bride wore a floor length gown of white French lace with matching veil sewn with pearls and she carried a bouquet of white and red roses.

She was attended by Miss Dolores Hess of Ottawa and Morrisburg, who wore a gown of yellow tulle and carried white and yellow flowers.

Best man was Mr. Barry Hunter. of Meaford and ushers were Leslie Thelwel' and James Kibbler.

Following the ceremony a reception was held in the Parish Hall, and the young couple later left for a honeymoon in the United States, and Niagara Falls. They will reside in Morrisburg.

Out of town guests were from

GEORGE E. ROBERTSON

George E. Robertson, a native of Matilda Township passed away on Wednesday, October 24th at Brockville General Hospital. He was in his seventy - first year.

He was a son of the late David Robertson and Elizabeth Armstron and was a devout member of St. John"s Anglican Church, Iroquois.

Mr. Robertson is survived by his wife, the former Violet Mullin, whom he married in 1926; two daughters, Mrs. Glenn Campbell (Vivian) of Ottawa; and Phyllis, Galt; and one son, David at home; also a brother, Frank, Oxford Mills and two sisters, Mrs. Wilfrid Gibbons (Eleanor) Iroquois, and Miss Dorothy, Ottawa.

The funeral service, conducted by the Rev. Ralph W. Smith was held October 28th from the W. E. Fitzsimmons Funeral Home. Interment was in Fairview Cemetery, Morrisburg.

The pall bearers were Grant Beckstead, Alfred Deeks, Harry Wallington, Harvey Eckford, Hilliard Steinburg and Wallace Robinson.

For travelling the bride wore a and Ottawa.
Brantford, Massena, N. Y., Meaford Ming Blue coat and dress, Winter White accessories, and a corsage of white roses.

THIEVES BALKED IN BREAK-IN TRY HERE

Thieves in Morrisburg must have got a rude prise on Sunday night, after they carefully broke open the door of the Morrisburg Poultry plant and then blew open the safe with nitroglycerin.

Firstly, and mosa important, there was no money in the safe.

Secondly, the safe was open anyway and they had no need to waste their time and alleged talent blowing the door off.

Police say they think three men are involvode in the break-in. They theorize that the men laid charges of the deadly explosive around the safe's door and blew open the strong box that wasn't locked anyway.

The safe is used by the wholesale poultry company located just north of the subway on Highway 31 to store papers, and insurance policies and the like.

The robbery was discovered by Paul Barkley, the son of the proprietor, when he opened up the business early on Monday morning. The thieves had left a jimmy-bar and other burglar tools behind.

The case is being investigated by Constable Hugh Nicholas of the Morrisburg Police Department, who said he considers he has a good lead on the culprits.

Constable Eric Code of the Provincial Police at Cornwal dusted the safe for fingerprints

Letters To The Editor

Editor, Leader, Morrisburg, Ontario, Canada.

Dear Sir—I noticed in a recent issue of your paper a poem entitled "Anchor Bay".

"Anchor Bay" is not. the proper name for this indentation of the shore line of the St. awrence River.

I take this opportunity of giving you the correct name which existed long before these newcomers were born — namely Pillar's Bay.

I don't like the idea of these landlubbers changing the historic sames of that river on whise bosom I was born. — Sincerely,

GEORGE R. DAFOE.
Miami, Florida.

LIBRARY CORNER

Another kind and interested citizen has sent us a number of good books and we are very grateful.

One at least of these has been reviewed in this column and others reviews will follow.

Mail this coupon today!



OTTAWA NURSING ASSISTANTS' CENTRE,
ONTARIO DEPARTMENT OF HEALTH
63 Sussex St., Ottawa, Ont.

Please send me FREE Information and REGISTRATION FORM

Name .....

Address .....

.....

How you can become a
NURSING ASSISTANT in a few months!

A career of your own awaits you with assured, interesting employment. A short ten-month course qualifies you as an important member of the great nursing team. Upon graduation you receive a Nursing Assistant Certificate.

FREE — transportation from your place of residence to school with uniforms and laundry. $60.00 A MONTH training allowance is paid during entire course.

Entrance Requirements, Age 17 to 45, Grade VIII Education, Good Health.

Next Classes Begin Jan. 4th, 1956.

ONTARIO DEPARTMENT OF HEALTH
Honourable Mackinnon Phillips, M.D., C.M., Minister

The Ocean Limited to HALIFAX
MONCTON · SYDNEY

Daily, *all sleeping car train.* Duplex roomettes, drawing rooms, compartments, bedrooms, berths, buffet lounge, dining car.



CANADIAN NATIONAL



38 NEW COLOURS

in vibrant, deep decorator and exquisite pastel shades. Dries in 30 minutes. One coat covers. Completely washable. Flows evenly with brush or roller, which may be cleaned easily with soap and water.

Scarfe's

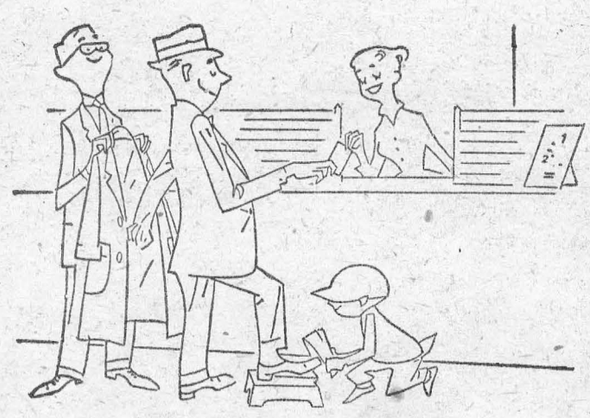

PSST!

ARE **YOU** GETTING
BANK OF NOVA SCOTIA SERVICE?



THE LONGER YOU HOLD THEM... THE BETTER THEY GET

PUT IN $500.00 GET BACK $736.88

...that's big news in saving!

The Eleventh Series of Canada Savings Bonds offers a "stepped up" scale of interest payments which begins at 3¼% and increases in steps until it reaches 4%. This means that one of the new $500 Canada Savings Bonds earns $236.88 in interest during its 12½ years of life. So, if you hold it until maturity you get back $736.88 for each $500 you invest.

As always, Canada Savings Bonds can be cashed for full face value plus earned interest at any time. Every dollar of your investment is always available.

Study the new "stepped up" scale of interest payments in the table on the left. Then make plans now to sign up for your new Canada Savings Bonds. There never was an easier or safer way of putting by a good nest-egg for the future.

ELEVENTH SERIES CANADA SAVINGS BONDS INTEREST SCALE

First two coupons pay	3¼%
Next two coupons pay	3½%
Next two coupons pay	3¾%
Last seven coupons pay	4%
Total interest return for each $100 investment if held to maturity—	$47.38

DENOMINATIONS

Coupon Form
$50, $100, $500, $1000, $5000
Fully Registered
(Interest paid by cheque)
$500, $1000, $5000
Limit to registration in any one name—$5000
Immediately cashable for full face value plus earned interest at any time.

BUY

CANADA SAVINGS BONDS

For cash or by instalments through your investment dealer, bank, trust or loan company, or on the Payroll Savings Plan where you work.

Investigating Seasickness

Having decided to travel by liner to Canada to visit her brother, a pretty, blonde English girl happily booked a $350 passage. But on the night the liner steamed west, bound for Montreal, her cabin was empty.

What had happened? Before starting for Canada, the liner had made a one-day voyage, with all passengers aboard, to the Clyde. That was enough for the girl who discovered for the first time that she was prone to seasickness.

She decided to get off the ship, fearing she would have worse attacks during the trip to Canada. So she went ashore at Grennock with her three new suitcases and her brassbound trunk.

Experts are now conducting, for the first time a big-scale investigation into seasickness. Its cause and cure have never been systematically investigated and it is still not known for certain whether it is linked with the question of diet.

One scientist says seasickness is unaffected by what we eat, drink or do, or what the sea and the ship are up to. It is due to mental causes, he says. The tossing and rolling actually suggest to ourselves that we mus' be sick!

Another maintains that the malady is caused by our ears. Inside the ear are two little tubes filled with liquid which act as a kind of spirit-level. It is thorugh their aid that we keep our balance. If we turn rapidly round several times they are thrown out of gear and we become dizzy. Seasickness is caused, he adds, by the violent motion to which they are subjected. This gives the brain a shock that is communicated to the whole body.

Luton doctors were puzzled in 1949 over the strange case of a local woman who, after seeing a sea film in a local cinema, complained of feeling unwell. She was taken to hospital where her condition was diagnosed as seasickness.

"This is the first case of its kind I have ever known," commented a doctor. "Seasickness can be caused visually through seeing the horizon going up and down and in this case the moving horizon on the screen undoubtedly caused the illness."

Modern Etiquette . . .

Q. Should hard cheese and pickles be eaten with the fingers or fork?

A. Hard cheese is eaten with the fingers. Small whole pickles may be eaten with the fingers. Mixed pickles are usually eaten with the fork.

Q. When a girl is introducing the man to whom she is engaged, should she speak of him as her fiance?

A. Yes.

Q. Is it always necessary that a chaperon be a married woman?

A. No; any woman of mature years may serve in this capacity.



LACE-EZ FAIR — Striking sheath of imported black lace was designed by Luis Estevez, one of the designers to receive the coveted Coty Fashion Critics' Award for 1956. Neckline, high in front, plunges to the waist in back, pauses for a bow, then flares out in graceful floating panel of lace. A lace mask completes the costume.

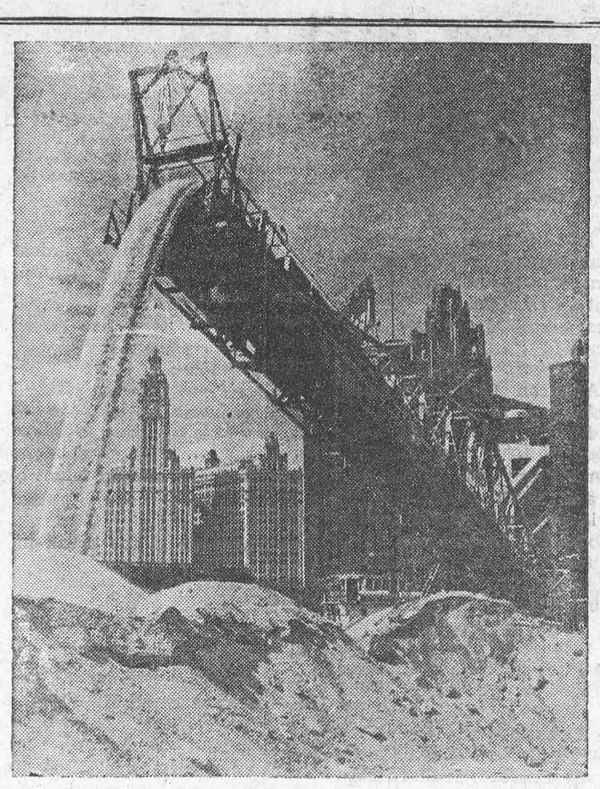

CITY WORTH ITS SALT — Harbinger of winter is the arrival of of 5,500 tons of rock salt for de-icing Chicago's streets, an important phase of the city's traffic safety program. Giant "salt-cellar" unloads a freighter in the Windy City, above, with Chicago's famous landmark, the Wrigley Building, in background.



TABLE TALKS

by Jane Andrews.

While tart fall apples are plentiful, perhaps you'd like to roast pork spareribs with a sweet, tart apple stuffing. For 5-6 servings, buy 2-rib sections that match and weight about 2 pounds each. Have the breastbones sawed or cracked so it will be easy to carve between the ribs.

APPLE STUFFING

½ cup chopped celery and leaves
½ cup chopped onion
¼ cup chopped parsley
2-3 tablespoons fat
5 tart apples, diced
½ cup sugar
1 cup soft bread crumbs
Salt and pepper

Cook celery, onion and parsley a few minutes in half the fat, then remove from pan. Put remaining fat in pan, heat and add diced apples. Sprinkle apples with sugar, cover, and cook until tender.

Remove lid and continue to cook until apples are candied. Mix the vegetables, salt, and pepper with the apples; add bread crumbs.

Lay one section of ribs flat, sprinkle with salt and pepper and spread with the stuffing. Cover with the other section of ribs and sew the two together. Sprinkle outside with salt and pepper, and flour if desired. Lay the stuffed ribs on rack in shallow pan. Do not add water or cover. Bake at 350°-375° F. until meat is tender and thoroughly done—allow about 1½ hours. Turn occasionally for even cooking. Remove strings before serving.

* * *

Pork tenderloins are all meat and no waste; try them baked with fruit juice for a different meal.

FRUITED PORK TENDERLOIN

2 pork tenderloins (1-2 pounds)
¼ cup flour
1 cup orange juice
½ cup crushed pineapple
½ teaspoon salt
¼ teaspoon allspice
1 cup sour cream

Split tenderloins lengthwise almost in two. Open out flat. Cut into 2 or 3 pieces depending on size of tenderloin. Flour meat on both sides and brown in skillet. Combine orange juice, pineapple, salt and allspice. Pour over browned meat. Cover and bake at 350° F. 45 minutes or until fork tender. Turn once during cooking. Add sour cream to sauce in skillet; stir and cook until heated through. Pour over meat on platter and serve.

* * *

It's a good idea when cooking a roast to get it large enough to have some left over. If you've done this with your pork roast, try this casserole with the meat that's left.

PORK AND POTATO CASSEROLE

2 cups chopped cooked pork
3 cups thinly sliced potatoes
2 tablespoons finely chopped green pepper
2 tablespoons finely chopped onion
1 can condensed cream of celery soup (10-ounce can)
½ cup milk
1 teaspoon salt
⅛ teaspoon pepper
⅛ teaspoon savory
½ cup shredded cheese (optional)

Combine all ingredients except cheese in a 1-quart casserole. Bake at 350° F. for 30 minutes. Remove from oven. Sprinkle cheese on top. Return to oven and continue baking for 30 minutes or until potatoes are done. Serves 4.

* * *

You may like to combine apples with your leftover pork. Here is a casserole that serves 4-5.

PORK AND APPLE CASSEROLE

6 medium-sided apples
⅓ cup water
1 teaspoon salt
2 cups chopped, cooked pork
½ cup brown sugar
¾ cup soft bread crumbs

Pare, core, and slice apples. Add water and salt. Simmer about 10 minutes or until apples are soft. Arrange half the apples in a 1½-quart casserole. Add seasoned pork cubes. Add remaining applesauce. Spread the crumbs and sugar mixture on top. Bake at 350° F. about 45 minutes.

Can't Kill The Kilt

Because fewer people have been wearing kilts since the war, a society has been formed in Scotland to make them more popular. The society points out that a boy wearing a kilt is a rarity in Inverness and even in Edinburgh, the capital of Scotland, most boys seem to prefer trousers.

Lectures will be given this autumn on how the kilt should be worn and people are being asked to wear the kilt as their leisure dress.

The kilt as we know it today dates back to the early part of the seventeenth century, but some of the oldest sculptures in the world show the ancient Assyrians in "kilts", while many of the conquering Romans and the conquered Britons were also kilted.

Attempt after attempt has been made to kill the kilt. All have failed. Parliament banned the wearing of the kilt in 1747, declaring it to be a symbol of disloyalty, but the Act was repealed about forty years later.

A good kilt story concerns the South African War when a chivalrous Boer commander, seeing kilted Highlanders in action for the first time, refused to order his men to "fire on women".

BLEW HIS TOP!

Louis Vuilleumier tried hard, but in vain, to sell his 32-room chateau situated in Poitiers, in France. Prospective buyers of the property turned aside when they learned of the high repair costs and heavy estate tax.

The exasperated owner finally hit upon a drastic plan to rid himself of the chateau. He bought 130 sticks of dynamite and blew the property sky high.



"I want a small bag big enough to carry what you see."

Queer Places To Hide Money

People who distrust banks and fear burglars choose astonishing hiding-places for their money. Some times they are so ingenious in finding a "safe place" for it that they forget where it is or that it ever existed.

It's hard to believe that a man could wrap £400 in banknotes round a cistern pipe—and then move away from the house, leaving it behind. A Liverpool man did this. He forgot all about the money until the next tenant discovered it while checking the lagging on the pipes.

A strange story of an old man's forgotten hoard was told in Dumbarton police court in 1927 when a petition was presented to have the sum of £98 10s paid over to him.

The son had been digging in the garden at the rear of his house when he unearthed a tin can containing this sum in notes. He reported his find to the police, little guessing that the owner was his own father who had lived in the house for thirty years and was now living elsewhere.

The old man's memory had failed and he had forgotten the buried money until reminded by the wide publicity given at the time of the find.

The court decided that the money should be paid over to the old man, less ten per cent (the cost of the petition) and a reward of ten per cent to the son who found it.

Another thrifty old man, living in Eire, got the shock of his life when his wife told him she had sold "that grubby old pillow" in the attic to a feather merchant for 1s 9d.

It contained £400, his life savings. Secretly and systematically he had stuffed the pillow with paper money, never telling his wife. When he recovered from the shock, he hurried in a neighbour's van to the feather merchant's premises, where he bought back the pillow for 5s, saying he wanted it for "sentimental reasons." The merchant only learned months afterwards what a fortune he had so narrowly missed.

Police in Frankfurt, Germany, are still looking for a thief who stole $150 last year from the refrigerator of a man who thought he had hit upon an ideal method of safeguarding his cash. What prompted the thief to open the fridge remains a mystery.

It always puzzled a South London housewife that her shopkeeper husband kept an old dustbin wedged in the corner of a shed beneath a pile of rags and other rubbish.

She always used another dustbin for household refuse and could never understand why her husband would never have the shed bin emptied with it.

One morning she decided to have her own way. When the dustman called she asked him to empty the second dustbin as well.

How could she have known that her eccentric husband kept his savings in it and that as the pile of rags went hurtling into the dustcart more than £150 went with them?

He didn't discover his loss until next day. Frantic with anxiety, he dashed off to the local council's offices and found that the refuse was already at the dump. When the officials realized the situation, they ordered a search for the score or more little canvas bags in which the money was stowed.

Hours passed, the owner feverishly helping in the search. Just as the men were due to "knock off" for the day, his money was found intact. He's kept it in a bank ever since.

Bank officials say that even today there are still some people who firmly believe that once their money goes into a bank they are not likely to see it again. They prefer to have it in hard cash rather than as a figure in a ledger.

As a result, these odd folk hoard it in the strangest hiding-places, although some women seem to prefer to carry their savings with them wherever they go.

When an elderly woman was knocked down in a Blackpool street and rushed to hospital, some £4,000 was found hidden in dozens of special pockets she had added to her garments. Each pocket was either tightly stitched or secured with strong pins.

A Bristol woman used to put all her spare £1 notes into a seldom-used electric washer. One day she suddenly decided to use the washer, forgetting it was also her home "bank." By the time she remembered, her £80 worth of notes were churned to fragments.

She sent them to the Bank of England, but the experts could piece together only fifty-four of the notes. That woman's absent-mindedness had cost her £26.

It is well known that country people living far from banks sometimes hoard money. One French peasant concealed his notes by stuffing them down the barrel of a sporting gun which hung on the wall of his kitchen.

Early next morning he saw a hare run across his cottage garden, forgot all about his savings and fired the gun at it, blowing his money into shreds.

Notes worth £616 10s were found in a rusty candy tin which tumbled down the chimney of a Yorkshire house in 1946. They were later restored to a widow who had lived in the house for twenty-five years.

The notes were hidden during the first world war and then apparently forgotten.

Even more unusual was the way in which a fortune of £3,000 was discovered. A woman who had inherited a Surrey house from her father swatted a fly one day with extra vigour and made a hole in the thin wooden panelling of a wall. Inside lay the money her father had hidden twenty years before. It had been searched for in vain ever since his death, for he had left no clue as to its whereabouts.

In Victorian times, old and disused tea-pots were favourite hiding-places for money. Many a spinster who lived and died alone was found to have used a tea-pot as a secret hoarding place of slowly accumulated wealth.

A thrifty housekeeper who left her old West of England home for Montreal in 1925 visited a bank there in a taxi soon after her arrival and asked them to count the contents of four old pails she had brought with her

They were found to contain £3,000 in bonds and £1,600 in cash. She was told that she could rent a safe deposit at the bank quite cheaply but her reply was a firm "No, thank you." Off she went to her new home with her pails of wealth.

Lost and Found

Workmen searched for eight hours among masses of wilted flowers littering Nice's fashionable Promenade des Anglais a little while ago — looking for a $3,000 platinum and diamond ring.

The ring had been accidentally thrown with a buoquet in the famous Battle of Flowers by the British-born wife of a Canadian business man. It was not found, but the owner has not given up hope. She knows that lost wedding and engagement rings have an uncanny habit of turning up again sometimes years afterwards.

Whe a Norfolk woman lost her diamond wedding ring while working on the family allotment at Upwell twenty-six years ago, she did not want to tell her husband, so she bought another just like it.

Last year her secret was unexpectedly revealed. Her husband was working on the allotment when he turned up the lost ring with is spade — with an onion growing through it.

"If you find any diamonds be sure to let me know," joked Mrs. George A. King, of Provo, one day last summer as an upholsterer took away her old settee for repair. Next morning the man rang her up. He had found a $250 diamond ring in the settee. It proved to be Mrs. King's engagement ring which she had lost during her courting days of 1943.

A virgin forest is where the hand of man has never set foot.

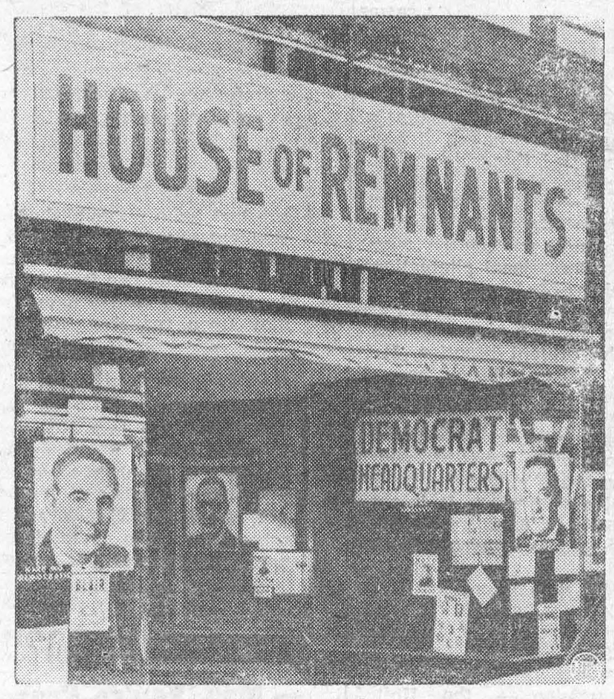

SOMEONE FELT LIKE A DONKEY — Republicans in Joplin had a high old time over the "House of Remnants" sign which hung over Democratic campaign headquarters. Democrats were so intent on moving into their quarters that they apparently overlooked sign put up by a previous tenant.



BIG JOKE, BUT NOT EVERYONE LAUGHED—Catsup may pep up the flavor of hamburgers, but put in the hands of young, imaginative pranksters, it can wreak havoc in a community. That's exactly what happened in Bensalem and Bristol Townships. Bill Jones, arm extended, daubed his arm with catsup, then hid in a car trunk, letting the red-stained arm dangle out. Women who saw it fainted, with some requiring medical attention. One terror-striken man had to be driven home. Though the local officers—Joe Gallagher, left, Joe Picciotti, and Geo. Walker, right—momentarily seemed to enjoy the "joke," all was not hilarity. The nine youths involved in the prank were given a stiff reprimand and a fine for their efforts.

World's Most Comic Railroad

A man in Zanzibar who controlled the electric light plant also ruled the world's most comic railway — fifteen miles of narrow guage, from Zanzibar to Bou Bou Bou, with one tiny engine which pulled trucks filled with laughing Swahilis and goods.

Very proud of it, he had visiting cards engraved "Director of Government Railways, Zanzibar." And when he went on leave to England, via Japan and the U.S.A., he presented one to a railroad president in San Francisco.

V.I.P. treatment was at once accorded him, free travel, a special coach placed at his disposal. Wherever he stayed officials extended hospitality. In Chicago he was banqueted by the directors. In a speech of thanks he compared U.S. travel "very favourably" with Zanzibar's, and granted them the freedom of the Bou Bou Bou raliway.

Rex Tremlett, who now runs a farm guest-house and caravan site in Cornwall, tells of other unusual people he met in a lively account of his gold-prospecting days in South, Central and East Africa, "Road to Ophir".

At Brandt, a Tanganyika village hundreds of miles from any sizeable town, two Lupa River diggers whom he knew drove up in a car. Although the temperature was over eighty, one wore a suit of loud check with "co-respondent" shoes, the other a striped flannel suit, flamboyant shirt and tie. They resembled a cartoonist's bookmakers.

In the back were two powdered, lipsticked, silk-stocinged young women in summer frocks: an unbelievable sight in that isolated spot. They got out, laughing shrilly, opened the car boot, and extracted numbers of bottles and a cocktail shaker.

Just then a lion roared, quite close. With alarmed squeals, they clutched each other, jumped back into the car, slammed the door and remained there all night, fed occasionally with whiskey.

The men said they'd had a wonderful time in England, thanks mainly to the girls they had met. One had asked his girl to marry him; she consented, provided the other married her friend. So they'd had a double wedding and honeymoon. Now it was time to return to the Lupa and make more money, for "they are very expensive," both husbands confided.

One day, when Tremlett was in Sanga, a native arrived carrying in one hand a long stick with a lettter stuck in a cleft cut in the end, in the other a bottle. The note was from an entertaining fellow, Wallis Wilson, whom he had met not long before on a ship sailing from Durban.

As a young man, Wilson made a fortune from Malayan rubber. He spent four months of each year in England, the remainder abroad visiting friends.

Passing through Kampala, and hearing that Tremlett was miles away "in the blue", he'd bought the local hotel's only bottle of Napoleon brandy as a present for him, then hired a local native, given him money, and told him to travel until he found Tremlett. He'd hitch-hiked and walked nearly 300 miles: it had taken him a month.

Later that bottle saved Tremlett's life. He was drinking with a mining manager, Howard, and his bookkeeper, Hodd, when the latter picked up the rifle Tremlett had stood against the wall, opened the breech, glanced down the empty barrel, then closed it, unaware that this action loaded it from the magazine.

Suddenly there was a crash. The hurricane lamps blotted into darkness, the brandy bottle burst and drenched Tremlett, the siphon exploded, chairs crashed over as he and Howard ducked under the table—Howard with a bullet through his thighs.

Hodd, for some reason, had pulled the trigger with the rifle pionted at Tremlett's chest. The bullet hit the bottle, ricocheted to the siphon, burst it, and ploughed through the three-ply table top to hit Howard in the legs. Tremlett had a lump of glass embedded in his chest, pieces in his hair, and but for the bottle would instantly have been killed.

Tremlett mentions an interesting South African Dutch custom. When the daughter of the house has a suitor, a candle was given her and placed in a candlestick on a table near the Bible. When the old folk went to bed the lamp was doused, the candle lit. By the time it had burned out, whether in two nights or twenty, the suitor was expected to declare himself, and if not accepted, depart. But there seemed no rule against blowing the candle out, which not only prolonged its life but "made the nights more cosy"!

His description of mining life and the country is admirable. The book records a most unusual and interesting career.



SWOON WITH IT, MAN—This real cool daddy is gone, man—at least halfway gone—in a pool at the Paris, France, Vincennes Zoo. Elvis Presley fans should get so carried away. A ires unseasonal heat wave a la Paris sent Papa polar to the welcome waters.

Rainy Records

An all-time world record for rainfall is being claimed for July 10th, 1955, for a place near Jefferson, Iowa.

In the early hours of that day, storm rainfall fell at a rate of 0.69 inches a minute, according to an official recording guage of the U.S. Weather Bureau. Fortunately it did not fall at that rate for long, for in an hour that would amount to nearly three and a half feet of water. A radar set fifty-five miles picked up echoes of the storm.

For a similarly high rate, weather experts have had to go back to 1926 when 0.65 inches of rain a minute were recorded in California, though in 1911 there was a doubtful claim for 0.82 inches a minute from Panama. But as the Panama claim was based upon unreliable methods of measurement, it cannot compete for the world record.

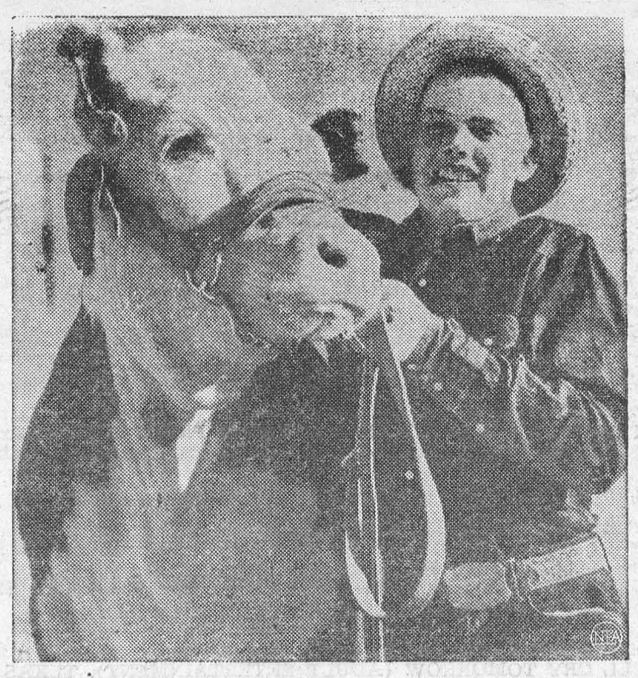

HAPPY PAY-OFF — Roy Kimball enthusiastic 4-H Club member, has a happy grin as he bids farewell to the high-quality Hereford steer he raised and sold for a record price. The average price for 4-H beef at the Central Wyoming Fair was $30.31 per hundredweight. Roy's 916-pound steer brought $42.75 when bought by Caspar's Hotel Henning. So, with a deduction for shrinkage, the 16-year-old youngster pocketed a check for $372

THE FARM FRONT by John Russell

A variety of factors influence egg quality and many of these can be controlled by the producer. Strains of birds differ in their ability to produce eggs with good albumen, freedom from blood spots and good shells, so a strain of birds not capable of producing eggs of the desired quality should be replaced by a better strain.

Good poultry management must be emphasized because good management is reflected in egg quality. Only healthy pullets in good condition should be housed and confined throughout the laying period. Confinement assists in disease control and thus has an influence on egg quality.

Egg storage temperature must be checked closely as high temperatures reduce egg shell quality and change thick albumen to thin watery albumen. If eggs are gathered three to four times daily and laying pens are properly ventilated this danger can be partially reduced. Eggs should be cooled as quickly as possible and this cooling process should be thorough before eggs are placed in cool egg cases. Storage temperature should be from 50 to 60 degrees F., and humidity 70 to 75 degrees. Eggs take on "off" flavors readily so should not be stored in the vicinity of products with strong odors such as onions. Marketing eggs several times a week helps maintain high quality. An ample supply of calcium must be made available for layers as egg shell is about 95 per cent calcium carbonate.

* * *

In swine breeding work, the best possible parent material must be selected. The only method presently available whereby meat quality of different litters may be compared, requires the slaughter and carcass measurement of a sample of pigs from each litter and appraisal of the different litters on the basis of the carcasses of their slaughtered litter mates. By chance the samples slaughtered might include the best pigs of the litter, which not only represents a loss of breeding stock but also slows down an improvement program. If it were possible to measure carcass quality on a living pig, more pigs of the best litters would be available as breeding stock. Dr. H. T. Fredeen and other members of the Animal Husbandry staff at the Lacombe Expreimental Farm, Canada Department of Agriculture, are attempting to determine carcass quality on live hogs through the use of X-ray and measurement of fat thickness.

* * *

Day old pigs are X-rayed and from the film, the vertebrae and number of ribs are counted. Eventually this information may give indications of the potential carcass quality of the animal. The hogs are X-rayed once again at 200 pounds weight and in addition to vertebrae and rib studies, fat thickness on the back of the hog is recorded. This information is then related to actual carcass quality after slaughter.

* * *

A more rapid and less expensive measure of fat thickness on the live hog can be obtained by the use of what is known as a Lean Meter. This is a needle-like apparatus consisting of two electrodes insulated from one another. The needle is introduced into the animal and the resistance of the flesh to a very small electrical current is measured on a meter. It is powered by 2 pen-light batteries. Fat, due to its composition, has a greater resistance to electricity than lean meat, so when the needle passes from fat to lean it is indicated on the meter, and the depth of fat recorded in this manner.

* * *

The Lean Meter was developed by research men at Purdue University and is used fairly widely by research workers in the United States. It is gradually replacing an earlier method of fat measurement where the skin was slit with a scalpel and the layer of fat measured with a small ruler. The Lean Meter is practically painless and can be used to measure the fat anywhere on the animal's body. At present it is in use at several swine research units in Canada.

* * *

The use of X-ray was pioneered by German workers and their results were sufficiently encouraging so that Danish Swine Testing Stations have installed X-ray equipment in thei. test piggeries.

* * *

No country as yet relies on this equipment as a measure of carcass quality to the point where the slaughter test is eliminated . Work is progressing nicely at Lacombe and Dr. Fredeen is hopeful that he may come up with information which will eventually eliminate slaughter of potential breeding stock. X-ray equipment is costly which, together with its size and weight, makes it of unlikely use for other than research purposes. The Lean Meter, on the other hand, is a comparatively cheap, uncomplicated instrument weighing but a few pounds and may prove of considerable practical value to swine breeders who wish to improve the carcass quality, specifically fat content, of their pigs.

Pigs Arrested As Drunks

The effect of alcohol on animals was discussed recently at a meeting of veterinary surgeons in Germany. One vet mentioned the case of a young elephant which visited a Kaffir kraal in the Zambesi valley some time ago and emptied six out of eight large pots of beer which he found in a native hut. He then "staggered away" into the jungle.

A New York animal expert revealed in 1949 that he had treated twenty-five cattle for drunkenness in a week while visiting a farming area. He blamed it all on a sudden gale which knocked down bushels of green apples. The cattle ate them and the apples fermented in their stomachs forming alcohol, he explained.

Snorting, hiccupping, swaying pigs flopped out of a railway truck at Sarreguemines, France, a week or two ago. "Blind drunk", was the verdict of a veterinary surgeon, after gendarmes had arrested six of the disorderly characters—all pedigree pigs. It turned out that somewhere along the line the truck was shunted and lurched.

Out of their cages tumbled the pigs. And out of two broken casks flowed fresh Bordeaux wine. The pigs drank the lot!

THE SUNDAY SCHOOL LESSON

BY REV R BARCLAY WARREN B.A. B.D.

The Shepherd Psalm
Psalm 23

Memory Selection: The Lord is my shepherd; I shall not want.

The twenty-third Psalm is the best known and the most loved passage in the Old Testament. David, the Shepherd who became king, has expressed the musings of a sheep with deep meaning for us in our relation to God. Sheep instinctively know when folded for the night that the one who cared for them that day will guide them safely on the morrow. In the early morning he leads them first to the rougher herbage and then to the richer grass. They lie down in green pastures about 10 a.m. to chew their cuds. They will not drink gurgling water. The shepherd will find a place or make one where the water is still. Each day the sheep in the Holy Land leaves its place in the feeding line and has a few minutes communion with the shepherd.

The Valley of the Shadow of Death in Palestine is a narrow defile through a mountain range. Climatic and grazing conditions make it necessary to take the sheep through this dangerous passage for season feeding each year. If a sheep slips from the narrow path the shepherd will raise him with his crook. If dogs come near the shepherd will hurl his staff at them with accurate aim. In the Spring the shepherd goes before cutting out the poisonous plants. Each night as the sheep enter the fold the shepherd applies the oil to any cuts and presents the large overflowing cup of cold water for refreshment. The sheep goes to rest contented.

As the shepherd cares for his sheep so the Lord cares for those who love him. At 2 a.m. we were called to mother's bedside in the hospital. I quoted this Psalm. When I said, "Yea, though I walk through the valley of the shadow of death, I will fear no evil: for thou art with me," she softly whispered her last words, "Yes, Jesus is with me." If we have fully committed our lives to Jesus Christ, the Good Shepherd, we can enter in happiness and contentment into the full rich living set forth in the twenty-third Psalm.

Upsidedown to Prevent Peeking

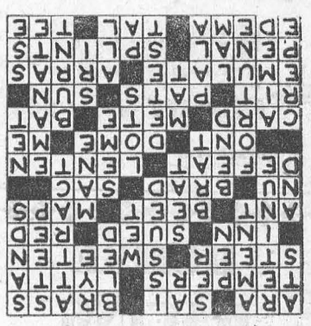

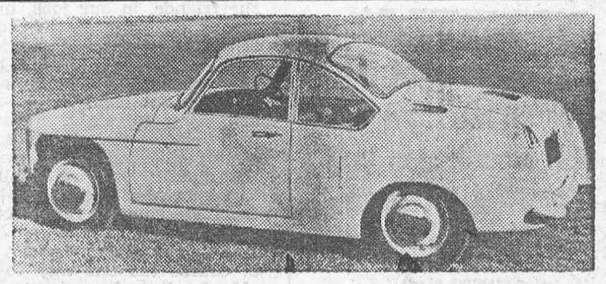

IT RUNS ON PARAFFIN OR ANYTHIN' — The Rover T-3, Britain's latest gas-turbine car, goes on display, following tests by the British Motor Industry Research Association. Fuel consumption of the car, not yet in production, has been described as "reasonable". During tests at 40 miles per hour, the T-3 did 13.8 miles per gallon of "paraffin", British terminology for "kerosene". On a high-speed test track, the Rover was timed at 102 miles per hour with plenty of power in reserve. The T-3 features a four-wheel drive and a glass reinforced plastic body.

CROSSWORD PUZZLE

ACROSS

1. Goddess of retribution
4. Cebine monkey
7. Metal
12. Anneals
14. Part of a dog's tongue
15. Pilot
16. Add sugar
18. Hotel
19. Went to court
20. Scarlet
21. Emmet
22. Source of sugar
23. Charts
24. Greek letter
25. Small nail
26. Pouch
27. Beat
29. Of the penitential period
32. Canadian province (ab.)
33. Round roof
34. Pronoun
36. Piece of pasteboard
37. Measure
38. Flying mammal
39. Slower (musical ab.)
40. Strokes gently
41. Orb of day
42. Try to equal
44. Tapestry
45. Punishable
47. Supports for fractures
49. Dropsy
50. Hindu cymbals
51. Golf mound

DOWN

1. Siamese coins
2. Suite
3. Catkin
4. Oriental weight
5. Land measure
6. Cave
7. Lost life fluid
8. Grain
9. Allure
10. Precipitous
11. Beaches
13. Cage
17. Rainy
19. Chair
21. Besides
22. Contemptuous child
23. Animal's neck hair
25. Crook
26. Sown (her.)
28. Lot
29. Building site
30. Originate
31. Openwork fabric
32. Hate
35. Crinkled cloth
36. Pointed
37. Rug
38. Charred
40. E. Indian weight
41. Hindu word of reverence
43. Hit hard (slang)
44. Everybody
45. Compass point
48. Dad

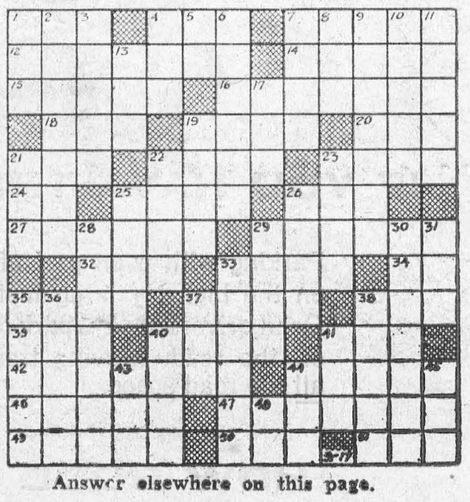

Answer elsewhere on this page.

HEAVEN'S A SKUNK IN THE REFRIGERATOR—

Life is just a small boy's heaven for 10-year-old Billy Hoffman. You see, his daddy owns a pet shop stocked with all sorts of interesting beasties. What's more, Billy has the privilege of taking home a different pet each day, if he wants to, from a waddling duck to a baby alligator. Some of his unusual playtime friends are shown here.



Skunk helps Billy raid refrigerator.

Just monkevina with Billy's homework.



Waddle he da with ahie

FUNERAL AND AMBULANCE SERVICE
TRAINED ATTENDANT IN CHARGE

G. LEONARD KECK

Phone 130 Day or Night — Morrisburg, Ont.

G. WILLIAM GORRELL
NOTARY PUBLIC
BARRISTER, SOLICITOR
Office Phone 36 — Residence 61

BALL CONSTRUCTION CO.
Contractors for
Gravel, Sand, Fill, Top Soil
Cement and Crushed Rock
Excavating and Landscaping
Ph. Morrisburg 127 or
Chesterville 467
22tfc.

M. A. CAMPBELL
GENERAL INSURANCE
Agent: Royal Life Insurance Co.
Morrisburg, Ont.

W. A. PANEY
OPTOMETRIST
Office Hours: 9-12 - 1.30-5.30
Evenings by Appointment
King St. East — Prescott Ont
Telephone 5-2522
Closed Every Wednesday All Day
Lenses Ground on the Premises

THOS. BARNHART & SON
Auctioneers
Mariatown — R. R. 1, Morrisburg
15tfc.

SPENCER CORSETS AND
BREAST SUPPORTS
Individually Designed
FLORENCE McGANNON,
Corsetiere.

HORSE RACING NIGHTLY
SUNDAYS EXCEPTED
CONNAUGHT PARK
OTTAWA
8 Thrilling Events. 8.30 p.m.
PARI-MUTUEL BETTING
3 QUINELLAS
ADMISSION 50 CENTS
CLUBHOUSE $1.00

DWIGHT TUPPER
AUCTIONEER
We Handle All Kinds of Auction
Sales at Reasonable Rates
10 Years Experience
CHESTERVILLE, ONTARIO
PHONE 514
39-52p.

EX-SERVICEMAN'S
24-HOUR
CASSELMAN'S RADIO TAXI
PHONE 181
For Prompt and Courteous Service
EVERY PASSENGER INSURED
SPECIAL RATES ON
Funerals, Weddings and
Out of Town Trips
3 CARS — NO WAITING
DRIVERS:
Bruce Casselman
Arthur Casselman
Allan Casselman
35c FOR ANY TRIP IN TOWN
Double Rates After 12 Midnite

EXCAVATION OF ALL KINDS
Basements, Etc., Bulldozer Rental
LANDSCAPING
Trucking of Stone, Sand, Gravel, Fill
FRED BECKSTEAD
PHONE 399-2 WILLIAMSBURG

J. T. MERRIFIELD, R.O.
OPTOMETRIST
will be at
FORD'S JEWELLERY STORE
Saturdays, 3 to 6.00 p.m.
Later by Appointment

SPECIAL
FOR THE BALANCE
OF OCTOBER
1" x 10" PINE
Tongue and Groove
$89.00 (M)
HODGINS LUMBER LTD.
PHONE 419 MORRISBURG



Looking Ahead
WITH
JOHN A. D. ALGUIRE

Confidence is a great quality. Never before has it been so necessary to have confidence in ourselves, in our country, in our friends, in our jobs, in our future. Lose confidence and life becomes complicated and hopeless. Yet when it comes to planning one's future, confidence alone is not enough. We must also have foresight. Foresight to provide against the emergencies of life, against old age and the time when we shall no longer be able to earn our keep. Confidence in the future comes much more easily when we know that future is provided for. And of course the one way to provide for it is by means of life assurance. Life assurance today offers guaranteed future protection and security to more than sixty-five million citizens of North America. Take care of YOUR future too, by becoming a policyholder of the Sun Life of Canada.

For advice on all matters connected with life assurance consult:

SUN LIFE OF CANADA
JOHN A D ALGUIRE
AULTSVILLE, ONT.
PH. CORNWALL, 5166-J-4

GORDON W. THOM
GENERAL INSURANCE AND
REAL ESTATE
Telephone: 87 or 305-J
Morrisburg, Ontario
SALESMAN:
Stanley McIntosh
Telephone 161-r-4
Williamsburg, Ontario
49tfc.

M. A. CAMPBELL
SUBSCRIPTION NEWS SERVICE
All Magazines and Newspapers
MORRISBURG ONTARIO

RAYMOND H. ARMSTRONG
Barrister, Soliciter, Notary, Etc.
Office Phone 24 — Residence 27
MORRISBURG — ONTARIO

PICADILLY
Theatre Williamsburg

THURS., FRI., SAT., NOVEMBER 1—2—3—
GLORY:—A drama in Superscope and Technicolor. Starring Margaret O'Brien, Charlotte Greenwood, Walter Brennan and John Lupton.

MON., TUES., WED., NOVEMBER 5—6—7—
TRIBUTE TO A BAD MAN:— A Western Picture in Cinemascope and Eastman Color. Starring Irene Dunne, James Cagney, Don Dubbins and Stephen McNally.

THURS., FRI., SAT., NOVEMBER 8—9—10—
MY FRIEND, FLICKA:— A picture you will not want to miss. Starring Rita Johnson and Preston Foster ..... ALSO .....
PRINCESS OF THE NILE:—A melodrama in Technicolor. Starring Debra Paget, Dona Drake, Jeffrey Hunter and Michael Rennie.

COMING SOON:—
I'LL CRY TOMORROW (ADULT ENTERTAINMENT), TEXAS LADY and SEA DEVILS. .....

ONTARIO HYDRO
ST. LAWRENCE POWER PROJECT
CEMETERIES

The Hydro-Electric Power Commission of Ontario is required under The St. Lawrence Development Act, 1952 (No. 2) to construct, maintain and operate power development works in the International Rapids section of the St. Lawrence River which will necessitate the flooding of the land where certain cemeteries described hereunder are located.

These cemeteries have been closed by order of the Lieutenant-Governor of Ontario in Council, dated August 22nd, 1956.

The Commission is aware that many persons will not wish the graves in these cemeteries to be disturbed while others will wish that the remains be moved to a new cemetery. The Commission is anxious to respect the wishes of all persons and the following procedure is designed to carry out those wishes. Attention is directed particularly to subsection (3) of section 23a of The St. Lawrence Development Act, 1952 (No. 2) which reads as follows:

(3) "Where a cemetery has been closed under this section, the Commission at its expense shall make available to the cemetery owner if requested in writing by him an equivalent area of land and shall put it into suitable condition for cemetery purposes, and if requested in writing by a lot owner in the cemetery so closed the cemetery owner shall make available to him, without cost to the lot owner, an equivalent lot in the substituted cemetery and shall accept for reburial in such substituted cemetery any human body removed under this section from the cemetery so closed."

Where a cemetery has been closed under the above Act, The Hydro-Electric Power Commission of Ontario is authorized to flood and submerge a cemetery whether or not all human bodies buried therein have been removed, but may not do so until six months after the Commission has given notice of its intention to submerge a cemetery by publication of such notice once each week for four successive weeks in a newspaper having general circulation in the locality in which the cemetery is situate.

In order to perform its obligations and duties in this regard, The Hydro-Electric Power Commission of Ontario therefore gives notice to all persons interested that:

(a) The cemeteries to be submerged are located as described in the following list:

1. Mille Roches United Cemetery, Lot 26, Concession 1, in the Township of Cornwall
2. St. Andrews United Church Cemetery, Lot 31, Concession 1, in the Township of Cornwall
3. Christ Church Anglican Cemetery, Lot 32, Concession 1, in the Township of Cornwall
4. Our Lady of Grace Roman Catholic Church Cemetery, Lot 7, Concession 1, in the Township of Osnabruck
5. St. Mark's United Church Cemetery, Lot 8, Concession 1, in the Township of Osnabruck
6. St. David's Anglican Cemetery, Lot 8, Concession 1, in the Township of Osnabruck
7. Emon Family Cemetery, Lot 9, Concession 1, in the Township of Osnabruck
8. Woodlands East Presbyterian and Anglican Cemetery, Lot 19, Centre Commons Lot, Concession 1, in the Township of Osnabruck
9. Woodlands West Presbyterian Cemetery, Lots 20 and 21, Concession 1, in the Township of Osnabruck
10. St. Paul's Anglican Church Cemetery, Lot 32, Concession 1, in the Township of Osnabruck
11. Old Trinity United Church Cemetery, Lot 34, Concession 1, in the Township of Osnabruck
12. Aultsville United Church Cemetery, Lot 34, Concession 1, in the Township of Osnabruck
13. Hickey Family Cemetery, Lot 3, Concession 1, in the Township of Williamsburgh
14. Trinity Anglican Church Cemetery, Centre Commons Lot, Concession 1, in the Township of Williamsburgh.

(b) The Commission has provided a new Union Cemetery located at Lots 6 and 7, Concession 1, Township of Osnabruck, County of Stormont, which will replace all of the cemeteries listed above.

(c) A close relative or other person entitled to ownership of and to rights of burial in a plot in one of the cemeteries which has been closed and who wishes that the remains in any such plot be removed to the Union Cemetery is required to give written notice not later than January 5th, 1957 addressed to Mr. E. B. Easson, Secretary, The Hydro-Electric Power Commission of Ontario, 620 University Avenue, Toronto, Ontario.

(d) Where no notice is received requesting removal, the remains will not be disturbed.

(e) All remains will be removed to the new Union Cemetery at the expense of the Commission. Should it be required that remains be removed to some other cemetery, the Commission will assume so much of the expense as it would be required to assume if the remains were removed to the Union Cemetery.

(f) All monuments, headstones or other markers will be moved to the appropriate new plots in the Union Cemetery.

ONTARIO HYDRO

FOR
ANY KIND OF GIFT
FOR
ANY KIND OF OCCASION
—CALL—
GILLESPIE'S
Duprau Block
Phone 344 Morrisburg

GRAHAM CASSELMAN
INSURANCE
Fire, Automobile, Liability
PHONE 507
St. Lawrence Street
Morrisburg, Ontario

Clarence Babcock
INTERIOR DECORATOR
CONSULTANT
Venetian Blinds
Custom Made Draperies, Slipcovers
Bedspreads
17 Court House Ave., Brockville

DONALD BECKSTED
GENERAL INSURANCE
All Kinds of Insurance
Fire, Automobile, Life,
Liability, Plate Glass,
Etc.
Telephone 407
Morrisburg, Ontario

Edwin McIntosh
CO-OP AUTO INSURANCE
We can save you money on your
Auto Insurance
Give us a Call for Details
of Comprehensive Coverage
WILLIAMSBURG TEL. 398-2

DR. K. A. BLANCHER
DENTAL SURGEON
Hours 10-12 a.m.; 2-6 p.m.
Mondays, Tuesdays, Thursdays,
Fridays, Saturdays
By Appointment.

MacKENZIE APPLIANCE SERVICE
DOMESTIC AND COMMERCIAL
REFRIGERATION
WASHERS, DRYERS,
RANGES, ETC.
Sales— TV ANTENNA —Service
Phone 410 Morrisburg

PINKUS SALVAGE
AND
AUTO WRECKERS
- GOOD CAR HEATERS.
- USED TIRES and TUBES
- CAR ACCESSORIES
- OTHER HARD-TO-GET ITEMS
- USED ANGLE IRON & PIPING
- USED AUTO PARTS.

We buy all kinds of scrap metals, Bags, Etc. Highest Prices Paid
DAILY PICK-UP
— WE SELL —
B. F. GOODRICH PRODUCTS
— AND —
GLASS CUT TO MEASURE, See
Fred Pinkus
Williamsburg, Ont.

EDWARD A. LAPIERRE
Accredited Public Accountant
MORRISBURG, ONTARIO

Husbands! Wives!
Weak, Run-down, Old?
Thousands of couples are weak, tired, lack energy and pep; they feel run-down, old because bodies lack iron at 40, 50, 60. Try Ostrex Tonic Tablets today. Supplies invigorator you, too, may need to revitalize, stimulate, energize and build-up entire body. Feel years younger. "Get-acquainted" size costs little. Or start with big, popular "Economy" size and save 75¢. At all druggists.

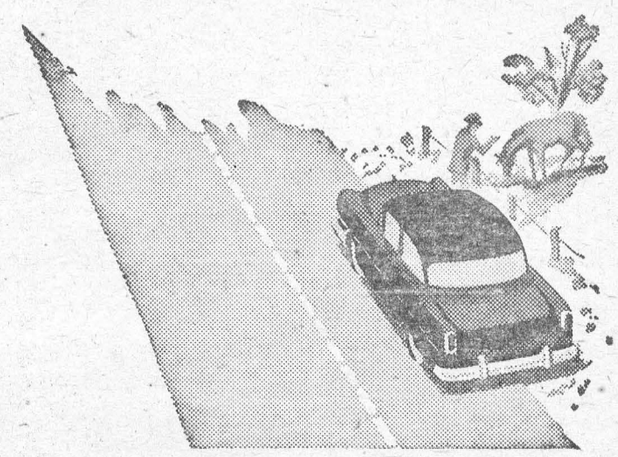

YOU'RE NOT A GOOD DRIVER

IF YOU HAVE THIS FAULT

Parking with even part of your car on the highway is against the law. Good drivers always park completely off the road. Moving traffic needs all the road space.

HOW GOOD ARE YOUR DRIVING HABITS?

DEPARTMENT OF HIGHWAYS—ONTARIO

WILLIAMSBURG

Mrs. Mabel Allison of Guelph and Mr. and Mrs. T. J. Keyes of Winchester Sprpings, visited Mrs. G. L. Barclay on Saturday.

Mr. and Mrs. Clair McMillan and family of Kingston, were week end visitors at the home of Mr. and Mrs. Iden Whitteker.

Mrs. Nellie Marcellus of town spent a few days with Mr. and Mrs. Allan Farlinger and family of Morrisburg,

Mr. and Mrs. Wilfred McIntosh visited Mr. and Mrs. Wallace McCormick of Kenmore on Sunday.

Sunday guests at the home of Mr. and Mrs. Claude Casselman were Mr. and Mrs. Melvin Stanley of Russell, and Mr. and Mrs. John McNabb and Mr. Ross Becker of Ottawa.

Mrs. Edwin Whitteker and Mrs. Ray Moorehead of Dixon's Corners, spent a couple of days in Ottawa with Miss Iva Whitteker.

Mrs. Ellen Norval and Ernest of Iroquois are spending a few days with Mr. and Mrs. Robert Norval.

Mr. and Mrs. Dan MacLaren of Kenmore spent Sunday with Mr. and Mrs. Walter Whitteker and family.

Miss Gail Hess of Ottawa, spent the week end with Mr. and Mrs. Ramon Casselman and Karen.

Mrs. Lorne Bell and Ronnie spepnt the week end in Ottawa and attended the Winter Fair.

Mrs. David Shaw and David Jr., spent the week end in Ottawa visiting Mrs. Lorraine Hamilton.

Susan and Robert Merkley of Ottawa, spent the week end visiting their grandparents in town.

Mr. and Mrs. Walter Whitteker were recent visitors at the home of Mr. and Mrs. Aden Casselman of Berwick.

Mr. and Mrs. Borden Hess and Mr. and Mrs. Dwight Crowder spent a week in the Southern U.S.A. recently.

CEDAR GROVE

Mr. Tom Barkley of Saskatoon, Sask., spent a few days with his sister, Mrs. Chesley Swerdfeger and Mr. Swerdfeger.

Mr. and Mrs. N. Sinclair of Avonmore visited at the home of Mr. and Mrs. Garnet Dennison on Sunday.

Mrs. Frank Dafoe was the guest of Mr. and Mrs. Keith Dafoe, Aultsville on Wednesday.

Recent guests of Mrs. Annie Beau pre were Mrs. Wesley Ezard, Mrs. Morley Warner of Osnabruck Centre; Mr. and Mrs. Arnold Wells and family of Cornwall.

Callers at the home of Mr. and Mrs. Glenn Dafoe on Friday evening were Mr. and Mrs. Carman McIntosh of Williamsburg, Mr. and Mrs. Roger Rutley and family of Cornwall.

GALLINGERTOWN

Mrs. Clair Gallinger accompanied Mr. and Mrs. Fred Wells of Froatburn to Rochester, where they spent a few days with relatives there.

Mr. and Mrs. Fred C. Gallinger visited Mr. and Mrs. James Henry at Moulinette.

Mrs. Ruby Racine and grandson, Kim of Cornwall, spent the weekend with Mr. and Mrs. Hubert Gallinger.

CHURCH ROAD

Mr. and Mrs. Graham Schwerdfeger, Morrisburg, were Sunday visitors with Mr. and Mrs. H. R. F. Schwerdtfeger.

Mr. and Mrs. James H. Styles and family, Iroquois, were Sunday visitors with Mr. and Mrs. W. M. Styles and family.

Mr. and Mrs. Frank Schwerdfeger and family of Chesterville were recent guests at tme pormer's parental home on Sunday afternoon.

David Smith has returned home from the Winchester Hospital much improved in health.

Mrs. John Bowman of Wales was a recent caller at Archie Crowder's.

Dr. A. T. Shannette was a recent caller in this vicinity.

Jimmie Smith spent the week end with Mr. and Mrs. H. R. F. Schwerdfeger and family.

Ted Styles, Toronto, spent the past week at home bcause of illness.

Mrs. A. Bowman visited Mr. and Mrs. Howard Saddlemire at Glen Becker the ppaspt week.

The children of this S. S. and also their mothers enjoyed a Hallowe'en Party at the school Thursday afternoon.

W. M. Styles was in Toronto last week.

Skinny men, women gain 5, 10, 15 lbs.

Get New Pep, Too. Be Thrilled With Results – or Pay Nothing

What a thrill! Bony arms, legs fill out; ugly hollows fill up; neck no longer scrawny; body loses half-starved, sickly look. Thousands, who never could gain before, are now proud of shapely, healthy-looking bodies. They thank the special vigor-building and flesh-building tonic, Ostrex. Its tonics, stimulants, invigorators, iron, vitamin B_1, calcium, enrich blood, improve appetite and digestion so food gives you more strength and nourishment; put flesh on bare bones. Mrs. L. Savard, Mattagami Heights, Ont., writes, "I gained 16 lbs. Tired feeling, nervousness gone, too." Another user, Mrs. Marc Gagnon, Cap Chat, P.Q., writes, "I gained 13 lbs. Health fine. My rundown husband gained 15 lbs. New pep."

Don't fear getting really fat. Stop when you've gained the 5, 10, 15 or 20 lbs you wish. Money back if you're not delighted. Costs little. New "get-acquainted" size *only* 60¢. Refuse substitutes. Ostrex has given results when other tonics failed. Try famous Ostrex Tonic Tablets for new vigor and added pounds, this very day At all druggists.

TRADES TRAINING OPPORTUNITIES FOR YOUNG MEN OF SIXTEEN

Do you want to earn while you learn a trade? Under the Canadian Army Soldier Apprentice Plan, starting 1st June, the Canadian Army will accept a limited number of young men for training in 19 different trades.

The training course lasts for two years and then the Apprentice serves three years with a regular unit. Training starts in September.

Under this plan the Apprentice receives —

- Half pay to the age of 17 then full pay
- 30 days paid holidays a year
- Medical and dental care
- Travel and adventure
- A healthy active outdoor life

To be eligible applicants must be 16, not yet 17, have a Grade 8 education, and be able to meet Army physical standards.

As only a limited number of applicants can be accepted make your application early.

Mail the coupon below, telephone or visit your nearest recruiting station.

Army Recruiting Station, 59 Albert Street, Ottawa, Ont. — Tel 6-1887
Army Recruiting Station, 164 Wellington St., Kingston, Ont. — Tel. 4738
Army Recruiting Station, 90 Richmond St. W., Toronto, Ont. — Tel. EM. 6-8341 Loc. 276
No. 7 Personnel Depot, Wolseley Barracks, Oxford & Elizabeth Sts., London, Ont. Tel. 4-1601 Loc. 135
Army Recruiting Station, 230 Main St. W., North Bay, Ont. — Tel. 456
Army Recruiting Station, 184 King St. E., Hamilton, Ont. — Tel. 2-8708 066w-o

56-4

Please send me without cost or obligation further details on the Soldier Apprentice Plan.

Name_____
Address_____
City/Town_____
Prov._____
Telephone_____

WHAT PRICE ONE EGG?



Ever divide your production costs by the number of eggs produced? It's the price *you* pay to get one egg. Cut those costs with balanced feeding. Follow the XL (EXCEL) feeding programme — for economical egg production. Better feed means higher egg production — lower costs per dozen eggs. And the lower the costs, the greater *your* profits!

Cut Your Costs with XL (EXCEL)

Make your layers pay. Your birds need the added essential nutrients in XL (EXCEL) feeds — the proteins, minerals, vitamins. Cut your costs this way: —

Have us mix — 3 bags your grain —
1 Bag XL (EXCEL) 32% Egg Producer Concentrate.
or 4 bags your grain —
1 Bag XL (EXCEL) 35% Laying Concentrate.

Then — watch egg production go up and costs go down!
If you haven't your own grain — feed XL (EXCEL) Laying Mash.



BOUCK'S HILL FEEDS

We have a full line of XL Feeds, Mill Feeds and Fertilizers.

We are agents for Allis-Chalmers Tractors and Farm Machinery

Custom Grinding, Rolling and Mixing.

BUILDERS SUPPLIES

THE BLACK LUMBER CO.

WE HAVE EVERYTHING

THAT GOES WITH THE TRADE

JUST ASK FOR IT—WE HAVE IT

ESTIMATES FREE — WE DELIVER

THE BLACK LUMBER CO.

W. G. Black, Mgr.

Phone 222 Morrisburg



a trip you'll remember for the REST of your life!

Go SUPER Continental

between
MONTREAL and
OTTAWA
WINNIPEG
SASKATOON
EDMONTON
JASPER
VANCOUVER

it costs no more to go by Super Continental. A wide range of sleeping accommodations, from berth to drawing room, is offered to suit every budget.

When you travel by the CNR Super Continental, between major Canadian cities or the entire run, you can work, rest or play — you take your choice. You can enjoy a snack or a delicious meal in the coffee shop or dine in the luxurious atmosphere of the dining car. A rented car, if you wish, will await your arrival at major points.

Contact your Canadian National representative for information and reservations.

CANADIAN NATIONAL RAILWAYS



FOR SALE

1 Used Case Forage Harvester with Corn and Hay Heads.
1 Used Case Forage Blower with Pipes.
1 New McCormick Sorage Blower with Pipes.
1 New No. 20-C Field Harvester with Engine —(A Real Bargain Price).
1 New McCormick 22 x 38 Thresher.
1 Used Moody 22 x 38 Thresher.
1 Used Dion 28 x 48 Thresher.
1 Used Case 20 x 36 Thresher.
2 Used No. 64 McCormick Harvester Threshers, Nearly New — Cheap.
1 Used Case VA Tractor.
1 New Super M Tractor — Real Bargain.
1 New 7-Ft. McCormick Grain Binder.
3 Heavy Work Horses.

ROSS H. BECKSTEAD

ELECTRICAL APPLIANCES

REPAIRS — SALES — SERVICE

Williamsburg PH. 493-w

FUEL

24-HOUR SERVICE ON ALL CITIES' SERVICE

PETROLEUM PRODUCTS

J. D. Dain Feed Co.

Phones: Bus. 39 Res. 177

TO MAKE YOUR

PICKLES FAMOUS TOO!

INSIST ON

AGED IN WOOD

HEINZ VINEGAR



V-45

THE HYDRO ELECTRIC POWER COMMISSION OF ONTARIO

BUILDINGS FOR SALE AND REMOVAL

The Hydro-Electric Power Commission of Ontario, at its Rehabilitation Office in the Village of Morrisburg, will receive from parties interested offers covering the ppurchase and removal of numerous buildings (barns, sheds, dwelings located in the St Lawrence Power Project Area, between Mille Roches and Iroquois.

The buildings will be sold individuallly and by tender.

Interested parties desiring to purchase more than one structure should specifiy price on a unit basis.

Further information, tender forms and lists of particl lars for buldings now available may be obtained by writing to or calling at

Ontario Hydro, Rehabilitation Office
High Street, P. O. Box 310,
Morrisburg, Ontario, Telephone No. 546.

Tenders should be mailed to The Hydro-Electric Power Power Commission of Ontario, Rehabilitation Office, Box 310, Morrisburg, Ontario, Attention: Mr J. H. Jackson.

FOR YOUNG MEN OF SIXTEEN

The Canadian Army Soldier Apprentice Plan offers you trades training while you learn. On the 1st of June the Canadian Army will enrol a limited number of physically fit young men of 16 years of age, with Grade 8 education, and train them as tradesmen in 19 different trades. Trades training will consist of a two year course starting in September. When finished the course the Soldier Apprentice serves three years with a regular unit. This plan provides —

- Half pay to the age of 17 then full pay
- 30 days paid holidays a year
- Medical and dental care
- Travel and adventure
- A healthy active outdoor life with sports
- Good opportunities for advancement.

Only a limited number can be accepted. Interested applicants must not delay. Mail the coupon below or contact your nearest recruiting station.

Army Recruiting Station, 59 Albert Street, Ottawa, Ont. — Tel. 6-1887
Army Recruiting Station, 164 Wellington St., Kingston, Ont. — Tel. 4738
Army Recruiting Station, 90 Richmond Street W., Toronto, Ont. — Tel. EM. 6-8341 Loc. 276
No. 7 Personnel Depot, Wolseley Barracks, Oxford & Elizabeth Sts., London, Ont.
Telephone 4-1601 Local 135
Army Recruiting Station, North Bay, Ont. — Tel. 456
Army Recruiting Station, 184 King St. E., Hamilton, Ont. — Tel. 2-8708 077w-o

Without cost or obligation, please forward me further details of training under the Canadian Army Soldier Apprentice Plan.

56-6

Name_____
Address_____
City/Town_____
Prov._____
Telephone_____

ANNE HIRST
Your Family Counselor

"Dear Anne Hirst: So many letters you print are about in-law troubles that I just must stick out by matronly neck. Isn't it because too many mothers think their children are perfect — especially their sons? When a boy marries and trouble comes, Mom promptly declares it's the wife's fault — 'my darling boy could never be wrong!' I've seen this too often.

"Both my sons have been married seven years, and their wives and I haven't had one cross word yet. I honestly think it is because I was never the devoted Mamma who stood up for her sons, no matter what. I was smart enough (or is it a talent you have or you haven't?) to be able to see their wives' sides, too, and recognize the weaknesses of my boys; I never hesitated to say so. Even when both were to blame I was frank about it, and the girls understood.

"Perhaps I succeeded because I love both these girls as though they were my own daughters. I never encouraged their bringing troubles to me; it came about naturally. When I could, I refused to give an opinion, just said, 'Work it out yourselves; all couples have problems and this is yours.' It was only when they appealed to me as a last resource that I'd take over.

"Today I know I could move into either home and be welcomed — but how glad I am I don't have to impose!

"One more thing: Why do some unmarried girls slip out to have dates? Isn't it because parents are too strict, and so lose that confidence which is so precious? If they could see boy friends at home, they wouldn't have to sneak out. . . .

"I've read your column for so many years I feel like you are my friend."

* * *

TO "HAPPY MOTHER-IN-LAW": Your attitude toward your sons sums up my own theory: Being a mother should not blind one to her children's weaknesses. It is too bad that your attitude is so rare. Your good letter should inspire many another mother to be more objective in her judgment. Thank you for it.

* * *

MARRIAGE FORBIDDEN

"Dear Anne Hirst: I'm beginning to hate my mother. She's just told me I can't marry the man I'm wild about. He was married before, he is 30, and has three children. I am 16. Since I met him, all my old boy friends look so silly; but when I'm with him I'm so happy that I can hardly wait for the next date.

"My mother even says I couldn't look after his children properly! I've always loved children, and I know she is wrong. She has a boy friend all picked out for me. I used to like him, but now I feel I'm just wasting time with him. Aren't I old enough to know what I want?

MARCIA"

I would agree with your mother even if the children were not involved. To marry a man nearly twice your age is too great a risk, and she knows it. You do not realize how selfish he is being to have tried to win you. He has dazzled you with his sophistication, he has flattered you until you have lost your sense of reality. Once this glamor of his wears off, you, would be sorry you ever met him.

As to the children, these gay evenings you've enjoyed with their father would be finished. You'd be tied down to a set routine so foreign to your present freedom that you would long desperately for these careless days.

Tell him you cannot think of marrying for three or four years, and if he still wants you then, you will consider it. Meanwhile, stop seeing him. Look up this nice boy you used to like, and date him and others your age. Enjoy the fun that belongs to teen years, and wait until you are grown up before you think of marrying anybody.

* * *

In in-law situations, it is difficult to be fair — but the mother who admits her children are not perfect is the one beloved by the mates they marry. Write Anne Hirst about your problems, and let her guide you wisely. Address her at Box 1, 123 Eighteenth St., New Toronto, Ont.

Rid rooms of stale tobacco smoke with your own "home-made" deodorizer. Just mix a little diluted ammonia in a bowl of fresh water and let it stand overnight in the smoke-filled room. The next day the room will be sweet and fresh again.

NEW PRINTED PATTERN
EASIER—FASTER
MORE ACCURATE

Each One Yard 35"



PRINTED PATTERN

Our newest Printed Pattern — JIFFY-CUT! Paper pattern is all one piece; just pin to fabric, cut complete apron at once! Each of these pretty little styles takes just ONE yard 35-inch!

Printed Pattern 4855 includes all three styles: Misses' Medium Size only. Each apron takes 1 yard 35-inch fabric. Applique transfer.

Jiffy cut pattern is easiest to cut and sew. All pattern parts are printed on ONE tissue piece!

Send **THIRTY-FIVE CENTS** (stamps cannot be accepted, use postal note for safety) for this pattern. Print plainly **SIZE, NAME, ADDRESS, STYLE NUMBER.**

Send order to ANNE ADAMS, 123 Eighteenth St., New Toronto, Ont.

ISSUE 44 — 1956



APPLE A DAY, ETC. — Here's a porpoise with purpose — he's bringing an apple for the teacher. The "classroom" is at Marineland, in Florida.



GLOBAL EFFORT — Pretty Parisian decorator Claude Genet seems wholly occupied by her earthly chore of drawing the Suez Canal on ponderous globe. Claude was preparing the ball for the Marine Show on the banks of the Seine River in Paris, France. Unlike the world's diplomats, Claude settles the Suez business simply by drawing a line.



CHRONICLES OF GINGER FARM
by Gwendoline P. Clarke

One week has gone by with our imported increase in the family. Fortunately the weather has been good most of the time so the little girls have been playing outside quite a lot—with Partner keeping an eye on them from his work bench in the driving-shed. I tell him he is a typical grandfather—he has so much patience. Or is that typical? I wonder! Nancy has a cold and is also cutting a tooth . . . enough said. Carol, like so many other youngsters, including Dave, plays with her food and never eats a decent meal. What these fussy little eaters live on is beyond me. I am beginning to wonder if all the wonderful baby foods on the market today are really so good after all. Perhaps if the modern way of feeding were combined with some of the commonsense of yesterday we might get somewhere. I may be wrong but it seems that nowadays children are too food-conscious so that their meal-time habits are mostly psychological. I can't remember asking our children what they would like for dinner or supper. They were given what I thought they should have and they ate, most of the time without too much fussing. Ah well, I suppose every generation has its problems in raising a family. In years gone by, before the advent of pasteurization and penicillin, it was a case of the survival of the fittest. Now the greatest hazard for children is on the road. A few days ago a Guelph magistrate announced that in his opinion parents who provided young children with bicycles to ride on the road were guilty of negligence. How tragically true. Twice recently I was driving along a busy two-lane highway near here after school was out and on each occasion I saw a little fellow, not more than seven years old, riding his miniature two wheel bicycle home from school. Just to see him made my blood run cold—especially as I had to get over into the wrong lane of traffic to allow him extra room. One always has to be prepared for unexpected wobbling from young riders.

We had a very sharp thunderstorm here Saturday night. It was playing tricks with the television so we decided to disconnect the set. About five minutes later there was an ear-shattering crack. We are sure something was hit but we don't know yet what it was. Partner thought from the sound it might have been a tree split in two. Was I glad I had disconnected the TV—we wouldn't have been very happy had the picture tube blown out. Wouldn't that be awful with the World Series in progress? Personally, I wouldn't worry. I don't understand baseball at all so I don't bother to watch. All I am interested in is the final score. Of course Partner likes to watch the games. I'm thinking it is a good thing the games come on early in the afternoon otherwise quite a few farmers might be late with their chores!

I wonder how its many readers are liking the new set-up of the Family Herald—minus the Weekly Star. Of course it is an improvement but yet one also has a sense of loss. Most of us had a comfortable feeling about the old Family Herald—the sort of affectionate feeling one has for a well-worn but comfortable old jacket with which one has weathered many a storm. But of course we realize there are bound to be advantages and disadvantages in such a move. This is the first major change that has taken place in the Family Herald in my memory so naturally we hope it will be a change that eventually everyone will welcome. Certainly the type is easier to read on better grade paper and the smaller pages make it easier to handle. We are glad so many of the regular features have been retained—except that we don't like seeing "Dorothy Dix" resurrected week after week! While she was living she did a wonderful job but why should her advice supposedly be continued when we know she is one the far side of the Pearly Gates? On the other hand it may be that a good many readers are unaware that Dorothy Dix passed away some years ago.

This is Thanksgiving weekend and I expect many people are travelling the highways and byways admiring the lovely colouring of the trees that is so typically Canadian. It is years since the leaves have taken on such deep rich shades of crimson and gold. Even the pastures are unusually green, none of them having that brownish-dried out look that we so often see at this time of the year. In fact the country is so breath-takingly beautiful it would be strange indeed if we did not look around with a prayer of Thanksgiving in our hearts. Thanksgiving because no matter what troubles there are in the world of men, God in his Heaven showers riches upon us in this bountiful world of His creating—a world whose beauty changes only with the seasons of the year. Peter McArthur said of Autumn — "The days are not only worth describing separately, but worth living separately. Each one is complete in itself." I don't think I could close this column with a better thought than that.

Trading Stamps

So great is the vogue for the use of trading stamps that a conference has been called in New York State to look into the effects of this new device in the market place. The discussion has been requested by Dr. Persia Campbell, conhumer counsel to Governor Harriman.

A wide variety of opinions is likely to be forthcoming as to the value of the stamp plan either to stores or to consumers. It has been in use in America for about 60 years. The current boom seemh to have started in Denver and to have spread to supermarkets, drugstores, gasoline stations, greenhouses, lumber yards, and all sorts of other retailers until it is estimated that half the families in the United States are saving stamps to exchange for electric appliances, kitchenware, athletic goods, cameras, and other premiums.

The chief argument aroused is or the question whether the customer drawn to a certain store "because they give stamps" is really getting something "free" for saving a bookful of the little colored squares or whether she is paying more for her groceries and the premium than if she shopped around and bought them separately.

The theory of the stamp companies is that the "gifts" are a bonus to customers for paying cash — which is reasonable enough in this charge - account era — and that they are an effective promotional device for the storekeeper. On the latter point there has been little dispute of late. Many stores have found purchasers more attracted by stamps than by price cuts. But how long this effect will last may be problematical.

A simple rule has been suggested which shoppers can readily apply for themselves. In general, the cash value of the stamp given is about 2 per cent of the purchase on which it is based. If prices are equal at the stamp and the nonstamp store, the trader is getting a bargain. If they are, say, 5 per cent higher at the stamp-giving store, the buyer is deluding himself. From "The Christian Science Monitor".

Filet Doilies

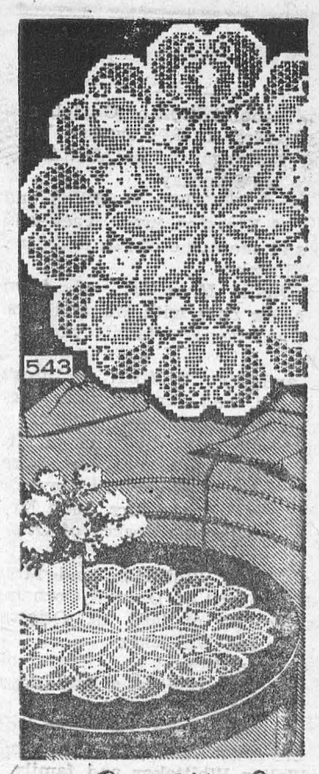

by Laura Wheeler

Let these filet doilies add a look of elegance to your home! Easy-to-follow charts make crocheting so simple. Lace stitch and K-stitch bring out the lovely design.

Pattern 543: Crochet directions, charts for 18-and 12-inch doilies, done in No. 50 cotton.

Send **TWENTY-FIVE CENTS** (stamps cannot be accepted, use postal note for saftey) for this pattern to Laura Wheeler, 123 Eighteenth St., New Toronto, Ont. Print plainly **PATTERN NUMBER**, your **NAME** and **ADDRESS.**

Our gift to you — two wonderful patterns for yourself your home — printed in our Laura Wheeler Needlecraft Book . . . Plus dozens of other new designs to order — crochet, knitting, embroidery, iron-ons, novelties. Send 25 cents for your copy of this book NOW — with gift patterns printed in it!

Decorative and delicious

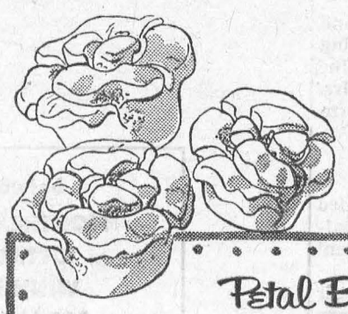

As dainty and decorative a treat as you can make to grace a table . . . and so delicious, too! Use Fleischmann's Active Dry Yeast for *all* your home baking . . . you'll find it easy to work with and so dependable!

Petal Buns

1. Measure into bowl
1 cup lukewarm water
Stir in
1 tablespoon granulated sugar
Sprinkle with contents of
3 envelopes Fleischmann's Active Dry Yeast
Let stand 10 minutes, THEN stir well.

2. Meantime, cream until soft
⅔ cup butter or margarine
Gradually blend in
⅔ cup granulated sugar
1 teaspoon salt
Add, part at a time, beating well after each addition
4 well-beaten eggs
Stir in dissolved yeast and
3 cups once-sifted all-purpose flour
and beat until smooth and elastic.
Work in an additional
2¾ cups (about) once-sifted all-purpose flour

3. Turn out on lightly-floured board and knead into a smooth ball. Place in greased bowl and brush with melted butter or margarine. Cover. Let rise in warm place, free from draft, until doubled in bulk, about 1 hour.

4. Punch down dough. Divide into 3 equal pieces; roll each piece into an 8-inch square. Spread each square with
1 tablespoon soft butter or margarine
and then with
thick raspberry jam
Roll up as for jelly roll and cut into eight 1-inch pieces. Place in greased muffin pans and cut an X in each bun with a pair of scissors. Brush buns with melted butter or margarine. Cover. Let rise until doubled in bulk, about 1 hour. Bake in a moderately hot oven, 375°, about 15 minutes.

Yield—24 buns.



Needs no Refrigeration

This ORANGE and COCONUT CAKE is so easy to make!



Prepare
1½ tsps. grated orange rind
½ c. cut-up shredded coconut
Sift together twice
1¾ c. once-sifted pastry flour
or 1⅓ c. once-sifted all-purpose flour
2½ tsps. Magic Baking Powder
½ tsp. salt
Cream
7 tbsps. shortening

Gradually blend in
1 c. granulated sugar
Add, part at a time, beating well after each addition
2 well-beaten eggs
Stir in grated orange rind and coconut.
Combine
¾ c. milk
½ tsp. vanilla



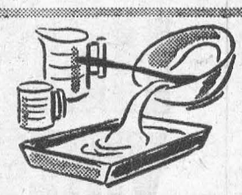

Add dry ingredients to creamed mixture alternately with milk, combining after each addition. Turn into greased 8-inch square cake pan, lined in bottom with greased waxed paper. Bake in a moderate oven, 350°, 50 to 55 minutes. Frost cold cake with Orange Butter Icing.

You get lighter, more delicious baked goods when you use MAGIC Baking Powder. Dependable MAGIC protects *all* your ingredients. Buy MAGIC today!



First Knockdown Was His Last

When Tommy Gibbons a Gene Tunney squared off night of June 6, 1925, in York's sweltering Polo Gro the two gladiators aced a in their colorful boxing ca

Gibbons, who had been ing since 1911, crawled th the ropes for his 107th pi sional bout at 37, a ma man with a large family reputation of never havin by a knockout. Tunney, years younger and aching crack at Jack Dempsey's cro needed a clear-cut victory ov Gibbons to earn that title sho

The Police Gazette Ringside at the Polo Ground that nigh wrote of the battle:

"Tom fought a strictly defen sive fight and a poorly-conduc ed defensive one at that. Only once — in the eighth round — did he make any serious attempts to carry an offensive against the enemy.

"In that round he lashed out in a belated desperate rally. When he did let fly for Tunney's jaw, he connected solidly with both right and left swings and hooks. The punches really upset Gene's composure for the moment, but they were not decisive blows, and furthermore, Gibbons made no attempts to follow up his momentary advantage.

"With these few exceptions, Gibbons was invariably short with his leads. It was seldom, in fact, that Gibbons essayed to come out of his shell and make a fight of it. Mostly he was on the defensive, perpetually dancing out of harm's way, and keeping a blockade of gloves and elbows forever in front of his face and chin."

Then came the twelfth round and the Ringsider wrote:

"Whether it was carelessness, or whether Tom was so armweary he couldn't raise his dukes, or whether he just 'took one' to get the agony over with, we cannot say.

"But we do know that he offered a wide open target, for Tunney simply walked in close and swished a short right, half-arm hook to the map, and Gibbons slumped slowly to the floor of the ring.

"He didn't pitch forward as some of the boys do when an adversary nails them square on the button for a clean and total knockout. Nor did he flop backwards, kicking. His arms simply fell to his side and he keeled over sidewise, easily, almost deliberately.

"There was pandemonium around the sweltering arena when the crowd sensed what had happened. Gibbons down! First time ever knocked off his feet! Thousands of voices echoed and re-echoed in the murky reaches of the giant bowl—bedlam crashed downwards from the upper tiers of the steel oval.

"Gibbons slumped down on hands and knees. He lay propped up on one elbow in the pose of the 'Dying Gladiator.' Tunney backed away into his own corner whilst the count proceeded to seven, whereupon Tom scrambled to his feet and with trembling legs spread wide apart, tottered backwards towards his one angle of the ring, only to have Tunney, now ascerting victory by the knockout route, pounce upon him mercilessly.

"Tom was badly muddled. There was no semblance now of the vaunted Gibbons defense. Tom was wide open, wobbling, pitiful in his helplessness as with head bent forward, knees and torso shaking like a poplar in a hurricane, he awaited the final blow.

"With the impact of the second short and jarring sock to the point of the chin, Gibbons slid again to the floor. He wasn't put to sleep. He wasn't 'cuckoo' as the boys say. He was just a badly beaten, sadly muddled, middle-aged shell of a fighter who had carried the pitcher once too often to the well, and in addition, gone out of his class.

"Gibbons tried to get up, tottered to his feet just at the count of ten. But Dick Nugen of Buffalo, the referee, saw that Tom had enough. He waved a hand and the fight was officially over.

For Tom Gibbons, that hot night at the Polo Grounds marked the end of the trail. He quit the ring, returned to his native St. Paul and his family.

A prominent and well-liked figure in Minnesota boxing circles, Gibbons is now a county sheriff in St. Paul. Although it's been a quarter-century since Tunney floored him, lawbreakers don't fool with Tommy even now. After all, Gene was the only man who ever knocked Gibbons off his feet. He was the first and last one to do it. — By George Roberts in "The Police Gazette."



CLAIMS THE HEART OF TEXAS — Genovevo Rodriquez y Hinojosa, 48, displays some of the documents which will, he says, prove his claim to 750,000 acres of southern Texas. Hinojosa bases his claim on a Spanish land grant to his great-great-grandfather more than 125 years ago and on an American land patent to the area issued in 1888. Within the claimed territory are the city of Corpus Christi and some 20 other communities. Riggers Local 575 of Detroit, Mich., is so impressed by American-born Hinojosa's claim that it is setting up a fund to finance the long court fight ahead.

When The Hunting Season Starts

October dawned bright and clear in these parts, although it looked just like the last of September, and at first I didn't particularly notice the chance. But later, when the significant difference was called to my attention, I went and got my red hat. The opening of the bird season is observed faithfully around here.

I've been repairing my spring. My pipeline froze up during that long cold spell we had last winter, and we were without running water for time enough for me to resolve it would not happen again. I started remedial and preventive alterations as soon as the frost went out of the ground. I didn't rush the job, because it isn't the kind of job that needs rushing, and I had all summer.

The spring is on the side hill back of the buildings and has been gently and abundantly flowing excellent water for a long time. Grandfather dug out the basin and stoned it up when he was a young man, using oxen and hired hands who shared a degree of mental and muscular complexion which suited them ideally for the task. Some of the boulders are as big as pianos. Then when I came along I ran a pipe from the spring to the house without disturbing any of his rock work, and with an electric pump was in business.

Gramp's job is still all right up to a point, but in order to cap the thing over with cement I had to go down a ways and level back, I had to put in a plank form and provide for a removable cover, designing the thing so I could get my planks out after I ran the concrete. My aim was to fix the place so freak winters would never again shut us off. And having no oxen and hired hands, I fixed up simple machines out of the elementary psysics book, dawdled along as I felt like it, and found the project an interesting and entertaining summer diversion.

I rigged a tripod and chainfall with which I hoisted out the rocks I couldn't lift, and made a ramp so I could back the tractor-trailer beneath them and haul them away. It worked fine, and as September waned I could see that all would be finished in ample time.

So on the first day of October I was down inside the spring, standing on a plank platform just above the water line, pointing up the masonry just prior to starting up the cement mixer, making sure my new work would join properly with Gramp's old work, and I came up out of the hole to find a beautiful dog pointing at me. It was a lady dog, and just as I discovered her my dog, Prince, leaped on his feet from a snooze and exhibited great interest in her presence.

Prince is a lady's man, and he was glad. The other dog, being a bird hound, held her point rigidly and we looked each other in the eye warily. Prince tried to disengage her attention, but she knew her obligations and with one front paw in the air and her tail as stiff as a ramrod she pointed at me inflexibly. It is a disturbing thing to find, in a Maine October, that somebody's bird dog thinks you are a partridge.

I looked beyond the bird dog's motionless shoulder, and saw her master stealthily coming my way, fowling piece at the ready. He was clearly shortsighted, and was peering eagerly. I could see he didn't want to blast away until he might see something move and he could locate the average direction.

I called a cheery greeting to him, and momentarily he showed that he was surprised to hear a partridge speaking English. But he quickly recovered and said it was a lovely day, an observation with which I concurred, and said he was out to do a little hunting.

The dog remained at a sharp point, ignoring even Prince and, ass this now seemed an absurd project to pursue, the gentleman on the other end of the gun pulled out a little whistle which he blew lustily, but being one of those whistles only a dog can hear it didn't make any noise. His dog paid no attention and continued to point me, evidently expecting me to take off and fly away any minute, but Prince who has sensitive ears, ran off at once into the woods and I haven't seen him since. Anything louder than the jarring of a cookie bowl cover offends Prince.

The hunter then felt his way along by setting each foot out front gingerly and worked his way up to my springhole, and I think he might have fallen in if his dog hadn't been in the way. He was wearing a fine olive-green hunting costume spang out of the catalogue, with ample zipper game pocket, belt for an ax and utility cord, and had on at least thirty dollars worth of boots. His cap was livid red, adorned with a fish and game club emblem showing crossed shotguns with leaping deer and salmon, and a cock pheasant in a field of wheat. "Don't fall in the spring," I said.

He said, "I wonder, can you tell me — have I got this thing loaded right?"

Thus I realized it was now October, and our sylvan acres would be populated daily by gentlemen who expected a farmer to leap up and fly away if he is pointed. I suggested to this gentleman that his best chance would be down along the east line, starting at the big pine and working through the swamp. I never knew any birds to be in there, and the growth is too thick to swing a gun if any should appear, but it is a fine place to test new boots to see if they leak. I always send hunters in there and they thank me. (Last year only four times did we have to form a posse and go in after lost hunters, but twice it was for the same man.)

This gentleman thanked me, stumbled over my shovel, consulted his compass, and took off with the dog stopping every ten feet to point. After he was gone I went up to the house and dug out my red cap, and for a month I shall sing songs, loudly, at my work. Nonbird songs. By John Gould in The Christian Science Monitor.

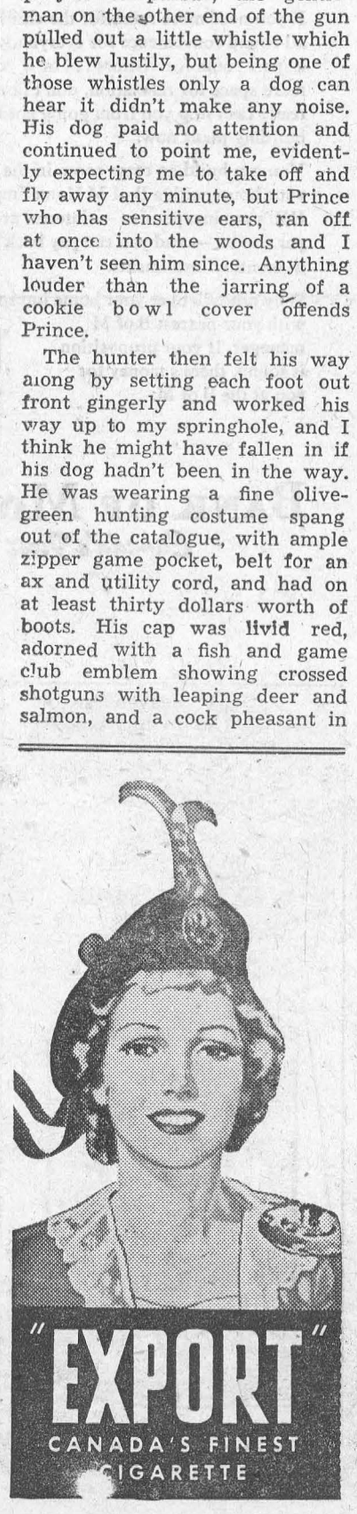

Our Manpower At Low Ebb

Strength of Canada's armed forces has fallen to its lowest figure in two years.

A Defence Department spokesman said the strength of the forces at the end of July—latest figure available — was 115,982. The breakdown: Navy, 18,824; Army, 47,397; R.C.A.F., 49,761.

Toward the close of 1954, service manpower stood at about 117,000. In March of the same year it was 112,500.

The manpower ceiling set for the armed forces is 120,000 — 20,000 for the navy, 49,000 for the army and 51,00 for the air force. At the end of March last year, total strength stood at 118,077, the highest figure reached since the defence buildup started with outbreak of the Korean War in 1950.

An army official said the army is trying hard to recruit men, especially in the infantry, but is having trouble. He added that recruiting always appears to be slower in summer than in winter and particularly in prosperous times.

The shortage of army manpower is shown in the strength of the Regiment of Canadian Guards. The regiment has four battalions which normally would have a strength of about 900 men each. But not one of the battalions has more than 500 men.

The 1956-57 white paper on defence, issued by the government earlier this year, said: "Provision has been made for some increase in strength in the navy and air force."

But the figures show the strength is decreasing rather than increasing though some improvement may be made this coming winter. The R.C.A.F. particularly needs more men because the number of home defence CF-100 night-fighter squadrons will be increased from nine to 12.

The air force hopes to pick up at least some men for these new squadrons when the N.A.T.O. Aircrew Training Scheme in Canada is reduced. This process will begin in about 15 months.

Diet: Triumph of mind over platter.

CLASSIFIED ADVERTISING

AGENTS WANTED

GO INTO BUSINESS for yourself. Sell exclusive houseware products and appliances wanted by every householder. These items are not sold in stores. There is no competition. Profits up to 500%. Write immediately for free color catalogue with retail prices shown. Separate confidential wholesale price will be included Murray Sales, 3822 St. Lawrence, Montreal.

ARTICLES FOR SALE

QUILTING PATCHES. Large Blocks. Print, silk or flannelette. 3 lbs. $1.00. C.O.D. postage extra. Publex Sales, 1445 Gerrard East, Toronto.

U.S. ARMY DUCKS — G.M. model 353 DUKW 6 wheeldrive equipped with 10 ton winch compressor and bilge pumps, ideal for logging or hunting camps. — I. Dyer, 2089 Aylmer St., Montreal.

IT'S SEW-EASY

Ready to assemble infant gowns of finest flannelette material; 3 in a package complete with instructions for only $1.98. Send Money Order with name and address to
OGILVIE LINE OF ESSENTIALS
Box 153, O'Connor Station,
Toronto 16, Ontario.

BABY CHICKS

CHICKS for egg or broiler markets. Pullets must be bought with the Grade A Large markets in mind. That means 6-7 months ahead of those markets. Hatching weekly, appreciate orders in advance, although may have some for immediate shipment.
BRAY HATCHERY
120 John N. Hamilton

ARE you looking for bargains in started chicks? We have three, four and five week old. Non-sexed, pullets, cockerels, all popular breeds. Send for price list. Booking day-old chicks and turkey poults for Fall, Winter and Spring delivery. Special Egg Breeds, dual purpose, Broiler Breeds. Catalogue. Started assorted Heavy Breed cockerel bargains. Three week old $12.95. Five to six week old $15.95. Five week old assorted pullets. Light Breeds $33.95. Heavy Breeds $28.95.
TWEDDLE CHICK HATCHERIES LTD.
FERGUS ONTARIO

FOR SALE

$7,500 BUYS 210-acre farm. 20 acres of wild rice. Reasonable terms. For further information, apply: J. R. McDonell, Box 155, Markstay, Ont.

FOR SALE — ENTIRE BEEF HERD — Cows and Calves. Apply P.O. Box 127, Brantford, Ontario.

MEDICAL

HIGHLY RECOMMENDED — Every sufferer of Rheumatic Pains or Neuritis should try Dixon's Remedy
MUNRO'S DRUG STORE
335 Elgin Ottawa
$1.25 Express Prepaid

POST'S ECZEMA SALVE

BANISH the torment of dry eczema rashes and weeping skin troubles. Post's Eczema Salve will not disappoint you. Itching, scaling and burning eczema; acne, ringworm, pimples and foot eczema will respond readily to the stainless, odorless ointment regardless of how stubborn or hopeless they seem.
Sent Post Free on Receipt of Price
PRICE $2.50 PER JAR
POST'S REMEDIES
2865 St. Clair Avenue East.
TORONTO

OPPORTUNITIES FOR MEN AND WOMEN

SELL "Merlite" fire alarms. Operates on flashlight batteries. Neat, compact. Fast seller. Every home a prospect. Good commissions. Particulars: Box 33, Bishop Falls, Newfoundland.

BE A HAIRDRESSER
JOIN CANADA'S LEADING SCHOOL
Great Opportunity
Learn Hairdressing
Pleasant dignified profession; good wages. Thousands of successful Marvel graduates.
America's Greatest System
Illustrated Catalog Free
Write or Call
MARVEL HAIRDRESSING SCHOOLS
358 Bloor St. W., Toronto
Branches:
44 King St., Hamilton
72 Rideau St., Ottawa

HONESTLY FOLKS

IT'S EASY to make money. Show friends the most beautiful Christmas and everyday cards, wrappings and gifts ever offered. No experience; merchandise sells on sight. No risk; unsold cards may be returned for cash refund. Shipping prepaid. Free gift with every sample offer. Send for catalogue to-day. No obligation.
NAME .....
ADDRESS .....
MacDonald & Renno Greeting Cards,
426 Euclid Ave., Toronto

OPPORTUNITIES
MEN and WOMEN
TELEGRAPHERS wanted. We train and secure position. Plan a future.
STENOGRAPHERS wanted. Ten weeks home course qualifies with ABC System. Free folder either course. Cassan Systems, 7 Superior Ave., Toronto.

OPPORTUNITIES FOR MEN AND WOMEN

DO your Christmas shopping now! Treasures from far away places: Africa, India, Siam, China. From all parts of Europe and Scandinavia, and the prices are right! Write for free catalogue. Ken O'Connor. International Trading Member, 1856 George, Mackayville, Que.

PATENTS

THE RAMSAY COMPANY, Patent Attorneys, 273 Bank Street, Ottawa, offers to every Inventor full information free on patent procedures.

FETHERSTONHAUGH & Company, Patent Attorneys. Established 1890. 600 University Ave., Toronto. Patents all countries.

PERSONAL

DEAFENED?
ASK for free booklet and testimonials telling how Leonard's Invisible Ear Drums have helped many others or send $10 for complete kit.
A. O. LEONARD COMPANY,
Dept. 4, Box 306, Station F.,
Toronto, 5.

$1.00 TRIAL offer Twenty-five deluxe personal requirements. Latest catalogue included The Medico Agency, Box 22, Terminal "Q" Toronto, Ont.

PETS

BUDGIES — good talking strain, variety of colours, males $7.95, females $4.95. Canaries, guaranteed singers, $8.95. Hamsters $1.50. Acquariums and supplies. Write for prices. Pet House, 747 Welland, Niagara Falls, Ontario.

SWINE

WE have choice four to five month old sows and boars, also weanling sows and boars from litter of 17, and also sired by our Churchill Herd Boar. Also guaranteed in pig sows, bred to our Churchill Boar. Serviceable Boars. Catalogue.
FERGUS LANDRACE SWINE FARM
FERGUS ONTARIO

LANDRACE SWINE. Write for prices or come and see us. Farmers' prices. John and William Hillier, Camlachie, Ontario.

WANTED

WANTED to buy Hay Apply P.O. Box 127, Brantford, Ontario.

WANTED! Small country store in Ontario. No close opposition. Box 147, 123 Eighteenth Street, New Toronto, Ont.

WANTED — One to 100 acres, reasonable, snow ploughed road, bus or train service, state cash price. Roy Markle, Grafton, Ontario.

ISSUE 44 — 1956

HOW CAN I?

Q. How can I arrange short stemmed flowers ssatisfactorily?

A. They can be arranged neatly in a dish by covering a small embroidery hoop with mosquito netting, adding water, and placing the stems in position through the meshes of the net.

Q. How can I remove the rust and roughness from irons?

A. By rubbing them on emery paper.

SMALL TOWN GIRLS WITH BIG CITY PROBLEMS

Why is it so many small town girls get into trouble soon after they arrive in the big city? Why do their 'friends' so often prove to be incompatible? Whom should they consult as to the possibilities of convenient employment and residence? In the November Journal, an ex-small town girl offers helpful advice to her country sisters considering big-city migration.

Read it in the
NOVEMBER
CANADIAN
HOME JOURNAL
Only 10c

GREAT *New*
CUNARDERS!

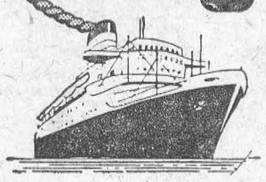

The new "CARINTHIA" and "IVERNIA" with their sister ship, "SAXONIA", provide fast and regular sailings to England, Scotland and France.
Fourth of the brilliant quartet of 22,000-ton vessels especially built for the Canadian service, the new "SYLVANIA" will make her maiden voyage to Montreal in June, 1957.
Also in service—the popular "SCYTHIA" and "ASCANIA".

TRAVEL NOW AT LOW THRIFT SEASON RATES!

FROM MONTREAL

ASCANIA . . . Nov. 7 to Havre, Southampton.
IVERNIA . . . Nov. 2 to Greenock, Liverpool.
Nov. 24, Dec. 21 (from Halifax) to Havre, London (Tilbury).
CARINTHIA . . Nov. 9, Nov. 29* to Liverpool. *Calls at Greenock
SCYTHIA . . . Nov. 17 (from Quebec) to Havre, Southampton.
SAXONIA . . . Oct. 26, Nov. 16* to Liverpool. *Calls at Greenock
Dec. 15 (from Halifax) to Cobh, Liverpool.

Regular sailings from New York

See your Local Agent—
No one can serve you better

Cunard

Corner Bay & Wellington Sts., Toronto, Ont. Tel: EMpire 2-1481

3
CHRISTMAS SAILINGS
PERSONALLY CONDUCTED BY EXPERIENCED CUNARD PASSENGER REPRESENTATIVES

IVERNIA
Nov. 24—From Montreal to Havre, London (Tilbury)

CARINTHIA
Nov. 29—From Montreal to Greenock, Liverpool

SAXONIA
Dec. 15—From Halifax to Cobh, Liverpool
(Dec. 14—from New York)

Local and General

The November meeting of the W. I. will be held in the Public School Kindergarten Room on Thursday, evening, November 8th. Topic is Agriculture and Canadian Industries. Roll Call is Favorite Ways of Serving our Canadian Apples". The convenors are Mrs. Dalton Larmour and Mr.s Clifford Sypes. Guest speaker is Mr. George Beavers. Visitors are welcome!

Mr. Norman Bayyne of Ottawa, was a guest on Wednesday of his niece, Miss Gladys Bayne.

Miss Grace D. Merkley left on Thursday for St. Petersburg, Florida where she will spepnd the winter months.

BORN — On Monday, October 29, 1956, to Mr. and Mrs. Edward Halliday of Williamsburg, a son.

BORN — On Thursday, October 18th, at Smith's Falls Memorial Hospital, to Mr. and Mrs. Ron Bennett, a son, a brother for Rickie, Dale and Paul.

The papers have been full recently of reports of tall hollyhocks, but Mr. and Mrs. George Wingard of Williamsburg, believe they have a record rplant. They recently cut one down which measured 14 feet.

A quiet wedding was performed on Saturday last at easide Presbyterian Church, Toronto, when Jane Ouderkirk, daughter of Mr. P. E. Ouderkirk, and the late Mrs. Ouderkirk of Morrisburg, became the bride of Glen Bond. The Rev. Seaton, pastor of the church, performed the ceremony. Following a short honeymoon, the young couple will reside in Galt, Ontario.

Mr. Earl Wellesley of the Ontario Provincial Police has been promoted to Corporal and is now stationed at Dundas, Ontario. He served for a number of years in Morrisburg, before being stansferred to Fort Erie.

The opening of the Morrisburg Curling Club, will be held on Tuesday, November 6th at 8 o'clock. The opening will feature — Bridge, 500 and Curling. Refreshments will be served. Admission is 50c. Come and bring your friends.

A General Meeting of the Ladies' Curling Club will be held at 7.30 p. m. Wednesday. Skips' meeting following. It will be appreiated if all the members will attend this meeting.

Constable Lee Wells, R. C. M. P., of Fort Smith, has been visiting at the home of his pparents, Mr. and Mrs. Luther Wells.

Rev. and Mrs. Arthur Edmunds and little son Donald and Mrs. D. Stevens all of Gan... Wednesday with Mr. and Mrs. Merch Reid.

BORN— To Mr. and Mrs. W. A. Summers, 346 Avondale Ave., London, at Victoria Hospital, Oct. 25th, twin boys. Mrs. Summers is the former Dorothy Jones-Bateman.

Dr. and Mrs. R. J. Avery and John of Vancouver, had dinner on Sunday with Mr. and Mrs Glenn McIntosh.

Constable D. McIntosh and Miss Helen Bethune of North Sydney, N. S., had dinner on Monday evening with Mr. and Mrs. Glenn McIntosh.

CANADA SAVINGS BONDS

Series Eleven. Yields 3.76%

BURNS BROS. & DENTON, LTD.

M. A. CAMPBELL, AGENT

Morrisburg, Ont.

40tfc.

HELP WANTED

WAITRESSES WANTED; PINBOYS WANTED. Apply at
PLAYDIUM RESTAURANT,
Box 97, Morrisburg, Ont.

14tfc.

CAMEO THEATRE

MORRISBURG

Shows at 7.00 & 9.00 p.m. E.S.T.

MON., TUES., WED.—

BLACK SHIELD OF FALWORTH

TECHNICOLOR

Starring

TONY CURTIS, JANET LEIGH

Thursday, Friday, Saturday—

THE NEVADAN

TECHNICOLOR

RANDOLPH SCOTT

COMING—

A DAY OF TRIUMPH

A MUST!

FOR SALE

HOUSE FOR SALE on Centre St., Winchester. Solid Brick on good basement. Good well and pressure system. Built-in cupboards. Good Garage inspected well A 1. Clothes Closets in each bedroom. All newly decorated. Ideal location in the centre of town. Cash or terms.
ARNOLD HUTT,
Winchester, Tel. 57J

43-4p.

CHICKENS for Sale Rocks and Leghorns x Aocks.
ERNST MUTTY,
Dixon's Corners, Ont.

44-5-66p.

DUO-THERM OIL BURNER, Used 4 months only. 14-in. firepot with blower fan.
GEORGE JACKSON,
Morrisburg, R. R. 1, Ph. 519-31

44c

CHESTERFIELD and one Chair, $59.00; Studio Couch with back and arms $23.00; 9' x 12 rug, $8.00 BBlack and White 'Gurney' Stove saeel rangefor coal or wood, $59.00; nine cu. ft. Racine Refrigeratof, new $1.49.00.
MRS. JAC. MALLEN,
Morrisburg, Phone 359 .....

DINETTE SET. Table and 4 Chairs. Buffet, Rugs. Small oil heater. A Beatty Washer, all in good onditon.
MRS. EDWARD CASSELMAN,
Ph. 288J, Vitcoria St.

45p.

2 FORD TRUCKS ½Ton and 1 Ton Pickups. Would consider young cattle in exchange.
CEPHUS SMYTH,
Dundela, Ont.
Ph. Iroquois 78-31.

45-6c.

1 KITCHEN TABLE, two small stands; 1 dinner set of dishes; 2 rocking chairs; 1 studio couch; and two bed mattresses. 4 pilliws; 1 electric refrigerator. Apply to
MRS. EARL STEINBURG,
Beckstead St., Morrisburg.
Phone 585.

44c.

NOTICE TO CREDITORS
AND OTHERS
In the Estate of Annie Elizabeth Lyle, Deceased

ALL PERSONS having cla ms against the Eestate of Annie Elizabeth Lyle, lat of the Village of Morrisburg, in the County of Dundas, spinster, who died on September 30th, 1956, are hereby notif ed to send particulars of the same to the undersigned on or before December 1st, 1956, after which date the Estate will be distributed with regard only to the claims of which the undersigned shall then have not ce, and the undersigned will not be liable to any person of whose claim they shall not then have notice.

DATED at Morrisburg this 31st day of October, 1956.
GEORGE FRASER and
HAROLD JARVIS,
Executors,
byy their Solicitor here n,
G. WILLIAM GORRELL,
Morrisburg, Ontario.

44-6c.

NOTICE TO CREDITORS
AND OTHERS
In the Estate of Robert Franklin LYLE, Q. C.

ALL PERSONS having claims against the Estate of Robert Franklin Lyle, late of the Village of Morrisburg, in the County of Dundas, retired soloc tor, who died on February 8th, -56, are hereby notified to send partculars of same to the undresigned on or before December 1st, 1956, after which date the Estate will be distributed only to the claims of which the undersigned shall then have notice

DATED at Morrisburg, this 31st day of October, 1956.
GEORGE FRASER and
HAROLD JARVIS,
Morrisburg, Ontario,
Executors,
by their Solicitor herein,
G. WILLIAM GORRELL,
Morrisburg, Ontario.

TO RENT

FURNISHED APARTMENT, Two bedrooms, living room, dinette, tiled bothroom and hot water. Available November 15th, 1956
HARRY V. REDDEN.

44tfc.



You're Unfair

—if you treat them all the same!

Get maximum profits from your herd by feeding each cow according to her actual yield of milk and fat. High producers need more nutrients than low producers. Satisfy their urgent need with the right amount of Blatchford's time-tested Dairy Concentrates. Maintain high milk yield for steady profits. Don't be unfair – to your cattle – to yourself!

Boost Production with Blatchford's Concentrates

Use Blatchford's Concentrates and get the best out of your herd. Plan now for the highest profits from every cow. Begin, of course, by developing your calves into high producing cows with Blatchford's Calf Meal or Pellets.

BLATCHFORD'S
Feeds and Concentrates for Cattle

32% Dairy Concentrate — 24% Dairy Meal Concentrate
16% Dairy Meal — Essential Minerals
Dry and Freshening Ration — Steer Fattener — Fitting and Show Ration — Basal Feed

BETTER Production—for BIGGER Profits

SR. A HOCKEY

CORNWALL ARENA

Sunday Nov. 4th

2.30 P.M.

PEMBROKE

— VS. —

CORNWALL CHEVIES

RESERVED SEAT PRICES:

$1.25 AND $1.00

THE SALVATION ARMY

Church & Ellen Streets
Lieut. E. Gurney,
Commanding Officer

Sunday—
2.30 p.m.—Sunday School
7.30 p.m.—Salvation Meetin
Wed., 8 p.m.—Home League.
Thurs. & Fri. 4.15 p.m.—Brow
ALL ARE INVITED

KNOX CHURCH

"The Church With the Chimes"

10 a.m.— Sunday School and Bib Class
11 a.m.—Service
Subject: Sources of the Power Christ".
Strangers are not strangers at Knox

ST. PAUL'S LUTHERAN CHURCH

St. Paul's—
10 a.m.—The Service.
11.00 a.m.—Sunday School
St. John's—
1.30 p.m.—Ther Service.
2.30 p.m.—Sunday School.

ST. JAMES CHURCH

22nd Sunday After Trinity—
St. James Church—
9.00 a.m.—Holy Communion.
9.45 a.m. Sunday School.
Holy Trinity Churc—
11 a.m.—Holy Communion.

Sunday, November 4th, 1956—
9.45 a.m.m—Sunday School for all Classes.
11 a.m.— Juni r Congregation.
11 a.m.— Public Worship.
"What the Nations of the World Need".
VISITORS WELCOMED!

DRINK Coca-Cola TRADE MARK RE
Tasty with sandwiches

Do you need an

EXTRA ROOM OR TWO?



If you need more room for the children, more all-round convenience for everybody in the home, a spare room for visitors . . . or if you simply need more space for relaxation, don't let a shortage of ready cash stop you from going ahead with building plans now.

You can build an extra room in the attic or enlarge your house with a B of M Home Improvement Loan. HIL's are inexpensive — interest at only 5¼% per annum — and you can pay back your loan in monthly instalments.

Why not talk over your home improvement plans with your nearest B of M manager. If your proposition is sound, there's money for you at the B of M.



Ask for your copy of our folder . . . free at any branch.

"MY BANK" TO 2 MILLION CANADIANS
B of M

BANK OF MONTREAL
Canada's First Bank



There's a Scarfe's finish for every surface

FOR YOUR HEATING REQUIREMENTS—

ESSO OIL FIRED FURNACES

AND

CONVERSION OIL BURNERS

10% DOWN PAYMENT AND

FIVE YEARS ON BALANCE

CURMAC HEATING

P.O. BOX 447 MORRISBURG PHONE 635

ROOM AND BOARD

OOM AND BOARD FOR Gentlemen in quiet home. Centrally located. Apply to
MRS. C. H. DEWLAND,
Henry Street.

-6p.

CHOICE RESIDENCE FOR SALE BY TENDER

itten offers will be received at office of G. William Gorrell,, risburg, or by George Fraser Harold Jarvis, Executors for the hase of the residence and Lot on Street, in the Village of Morrg, owned by the late Robert iklin Lyle,Q.C., and Annie Elbeth Lyle. Purchaser must be epared to complete purchase with easonable promptness but suitable erms may be arranged. Highest or ny offer not necessarily accepted. Offers close November 26th.

Premises are available for inspection. Kindly contact Executors for this purpose.
G. WILLIAM GORRELL,
Williamsburg, Ontario.

44-6c.

IN MEMORIAM

WELLESLEY — In fond and loving memory of our dear daughter, Trudy Ann Wellesley, who passed away on Octoer 31st, 1955.
Dear is the grave where our darling is laid.
Sweet is the memory that never will fade.
Her little soul so pure and sweet
Will blosso mat the Saviour's feet.
—Mother and Dad.

CARD OF THANKS

The family of the late Kenneth Armstrong wish to thank most sincerely all those who sent flowers, or were so kind to them in other ways during their recent bereavement.

I wish to thank my many friends and good neighbours for all their kindness such as cards, letters, flowers and treats. Special thanks to Dr. Louden, Dr. Bingham and Dr. Hurst, also Riverside Lodge 145, I.O.O.F., Iroquois, while I was a patient in Kingston General Hospital. e
ALFRED A. SHAVER.

To all our friends were so kind to us and our aunt, Mrs. John Markell, during her residence here and in Cornwall, and at the time of her death, we express our since thanks.
P. E. Ouderkirk and Family.

BABY SITTER

EXPERIENCED BABY SITTER available at any time.
MRS DAHL,
Phone 379-12, Morrisburg.

44p.

HELP WANTED

WOMAN TO HELP with housework No heavy work and do occasional baby sitting.
PHONE 623J
DON McELWAIN

NOTICE

All accounts overdue must be paid by November 15th. After that date legal actin will be taken with costs added.
T. V. McINTOSH, Prop
SAVE MORE MEAT MARKET
Morrisburg.

45-6c.

FOR SALE OR TO LET

8-ROOM HOUSE. Modern Conveniences not affected by sea-way.
A. M. JARVIS.

45p.

TO RENT

HEATED WINTERIZED COTTAGE with bathroom. Suitable for 3 or more men who eat out.
PHONE NO. 13, Morrisburg.

45tfc.