THE IROQUOIS POST

VOLUME LII No. 39 | Price 15¢ | Second Class Registration No. 1361 | The Iroquois Post, Wednesday March 20, 1974

W. J. Smith Laid to Rest

A resident of Cardinal district since 1928, William James Smith died at Brockville General Hospital on March 7, 1974 after a lengthy illness.

He was born at Harrow, England, one of four sons and two daughters of the late John Smith and his wife Edith Hill.

Mr. Smith is survived by wife, the former Laura Anderson and a daughter Mrs. Malcolm Fetterly (Ruth) of Iroquois.

A carpenter by trade, he emigrated to Canada about 1911 and worked on various construction projects opening up the Canadian West.

On the outbreak of World War I he left with the first contingent of troops from Canada to serve his country for the next four years on active duty in the front lines in France and Belgium.

After the war he returned to Canada and upon marriage in 1922 he and his wife resided in Toronto until moving to make their home on the third concession north of Cardinal in 1928.

Mr. Smith was employed for some time by the Canada Starch Company, then worked independently as a builder until he entered the employment of Mr. Sullivan and Sons, Arnprior, in 1948 with which firm he remained until his retirement in 1970.

Identified with the Church of England, he was a life member of the Royal Canadian Legion Branch 105, Cardinal.

The funeral service was conducted at Marsden-Gallaugher Funeral Home on Sunday, March 10 at 2 p.m. with Rev. J. C. Riesberry officiating.

Pallbearers were Walter Roduner, John R. Patterson, Ross Bristol, Bill Anderson, Jack Rust, and Everett Paul. Burial will be in Mainsville cemetery in the spring.

The Irish Good Companions

Those Gee Cees who were Irish, half-Irish or even wished they were Irish enjoyed an advance St. Patrick's Celebration last Wednesday with around 50 present, including a number of guests from neighbouring Senior Groups.

How better to begin than by an Irish Stes served up hot by our Social Convenors, Frank and Adelaine Buely and their kitchen corps, followed by a dessert "like it was made by the angels themselves".

The color scheme was green Naturally. We were greated by our genial president, Henri Sauve sporting a tall green opera hat and vice-president, Charlie McInnis in a equally green shirt. After a jolly singsong of Irish melodies led by our Ruby Bell, we were delighted by two dances from 4 young pupils of Gayle Robertson: Rondalyn Adair, Tracy Gilmer, Cindy Patterson and Cheryl Styles. Later a combined choir of Seniors from the clubs at Mill Ruche, Lunenburg, and Ingleside sang songs and acted out a skit--no generation gap there!

We first paid a visit to Erin's Isle courtesy of Malon Zeron and his slides. Kay Perry gave a short life-story of St. Patrick, himself. Rev. Edward and Mrs. Kempling of Cardinal sang several duets, thrilling us first with "Danny Boy!"

It was a happy afternoon for us Seniors - the top of the morning (or afternoon), Erin go Bragh, the wearing O' the green etc - Irish ALL the way.



Receives B. Sc. (Honours)

Miss Catherine L. Davis, daughter of Mr. and Mrs. C. N. Davis, R. R. #2 Sterling Ont., received her Bachelor of Science Degree (Honours) in Fisheries and Wildlife Biology, from Guelph University in Guelph, at Graduation excrcises held February 1, 1974. Miss Davis is a Graduate of Seaway District High School and a Grand daughter of Reeve and Mrs. L. C. Davis of Iroquois.

PERSONALS

IN HOSPITAL

Mrs. Betty Hutt is in Winchester Memorial Hospital.

CELEBRATING BIRTHDAY

Mrs. Reuben Carkner is celebrating her eightysixth birthday March 19, at the home of her daughter and son-in-law Mr. and Mrs. Vernie Warren.

Jehovah's Witnesses hold conventions

Will you benefit from divine victory?

More than 2,650 people were asked that question during public lectures at two weekend conventions of Jehovah's Witnesses held recently in Ottawa.

John Didur, a district supervisor from Toronto, defined divine victory and then asked his audience to make personal examinations of their lives for evidence of confidence in victory by God.

"This main convention

see page 10



New Store Opens

On Thursday March 14, 1974 an enterprising young man opened a new business in Iroquois Shopping Centre. Designed to cater to the young and the young at heart, the store is loaded with the latest fashions in shoes, jeans, shirts, purses and almost anything else you could ask for. Owned by Steve Casselman of Casselman's Shoe Store, Morrisburg, the Iroquois Store, called Biba, will be managed by his wife Laura Lynn and her assistant Steve Lawlor.

On Friday morning an official opening was held with head boy John Flegg and head girl Lorraine Edgar, both of Seaway District High School, assisting the owner in an official ribbon cutting ceremony. Steves parents Mr. and Mrs. Casselman were on hand for the ceremony and others had sent their best wishes in the form of beautiful floral arrangements.

Congratulations and much success is wished by the Iroquois Post and its readers.

Shown above at the official opening of Biba are left to right John Flegg, head boy S. D. H. S. Laura Lynn Casselman, Steve Casselman, Chuck Lawlor, and Lorraine Edgar, head girl

District Memorial Hosp. Auxiliary

Mrs. F. M. Cass, Auxiliary President opened the meeting fo the Hospital Auxiliary by reading the Auxiliary prayer. Mrs. H. F. Stevens acted as Secetary, in the absence of Mrs. Hill. Ten units were represented. The President is attending a meeting of District No. 9 to be held in Almonte April 10, and hopes to have other members accompany her to this meeting.

Miss Legris, gave the statistical report for the month of February, showing Laboratory tests and the Out Patient departments, the most active.

A Blood donor clinic will be held April 8. Mr. Stel reported on the program of the new library, in his remarks he complimented the Auxiliary on the versatile work, as was shown at the Dessert Party held the previous day.

The treasurer's report was given by Mrs. J. D. Campbell in the absence of Mrs. Raymond Summers.

The President expressed thanks to all who contributed, in any way to the success of the Dessert Party. Requests have been received for a similar party in the fall. Knitted articles for the show case were on display, as was articles made in Crafts on First East.

Mrs. Beamen was pleased to announce a new Volunteer from Russell, with hopes of more recruits. Some names of summer volunteers have been submitted.

A lenghty discussion followed on ideas for the Garden Party in June. The Past Presidents are to act as Protocal Committe.

House cleaning time is almost here, the President suggested that articles for the white elephant table, used paper back books and records be laid aside for this event.

The next meeting will be on Thursday April 11.

Upper Canada Employee Dies

A retired Upper Canada Village employee, Mr. Robert Guy Strader, died suddenly at his home in Williamsburg, on Monday March 11, 1974. He was 69 years of age.

He was born August 10, 1904, the son of the late Robert Bruce Strader and Minnie Loucks. On April 30, 1924 he married Alma Lois Jaycox who survives. He is survived also by 2 grandchildren Barry and Mary Strader of Williamsburg and one sister Mrs. Ward Kennedy (Mary) of Downsview, Ontario. He was predeceased by his son Donald in 1966, and his brother Philip in 1967. Mr. Strader was educated in local schools and was a member of Dundela United Church.

Funeral services were held at Williamsburg United Church, Thursday March 14th at 2 p.m. The funeral service was conducted by Rev. D. L. Gordon assisted by Rev. G. W. Bruce. Spring burial will be in Dundela United Church Cemetery.

Bearers were Messrs. Glen Cunningham, Lawrence Johnston, Lyle Kehoe, Harold Miller, Garnet Rombough and Glen Whittiker. Funeral was under direction of Fairbairn Funeral Home Ltd., Morrisburg.

Announcements

Mrs. Claire Merkley is pleased to announce the arrival of her new grand daughter Tammy Lee, sister for Michael. The proud parents Mr. and Mrs. Edward Merkley.

Lawson - James and Patricia (Anderson) are happy to announce the birth of their daughter (Pamela Jean) 8 pounds, on Saturday, March 9th 1974 at the Ottawa Civic Hospital - a sister for Penny.

Payne - Harold and Donna (nee Baker) are pleased to announce the arrival of a daughter, Melissa Jean, 6lbs. 3/4 oz., March 5, 1974 at Brockville General Hospital, a sister for Steven and Nancy.

THE EDITORIALS

The Iroquois Post

AND MATILDA ADVOCATE
Published by:
IRCQUOIS PRINTING LIMITED
K. Kirkby, President
Published Every Wednesday at Iroquois, Ontario
Member of CWNA Member of OWNA
Subscription Rates: $6.00 Year In Canada; $7.00 In U.S.

Dangerous Half Truth

Producers generally want to promote the sales of their products. The liquor industry along with the others desires to promote the sale of its wares. This desire has led to what many consider to be a dangerous half-truth. The liquor industry continually presents a picture of attractive, well-dressed young people enjoying a moment of relaxation along with the use of its product. We'll grant that there is an element of truth here - in that this is the manner in which many of the youth of our day do enjoy a foment of relaxation.

But this is not the whole truth. The use of alcholic beverages is associated with other situations. It is associated with drunkeness, highway accidents, death, broken homes, impoverishment etc. This is one side of the picture that is rarely if ever brought to the attention of the general public. I understand that in the province of British Columbia all liquor advertizing has been banned. In this province youth and the public generally are allowed to make an open, unbiased decision about the use of this product. Would this not be a saner position for our province to take? I for one would be much happier to live in a province where my children were not constantly and persistently, and right in their own living room, dinned with this dangerous half-truth. Liquor advertizing should be banned in Ontario so that our children could make an open, unbiased responsible decision apart from this daily, and sometimes hourly barrage of a dangerous half-truth.

Letter to Editor

I am searching for information leading to the discovery of the name of the birthplace of Joseph Seeley. He was born in July of 1845, the first child of Peter and Martha. Where would such early baptismal and marriage records be kept? Joseph was Presbyterian and United in later years, so is there any way I could find out about early Presbyterian records? Were there established churches in Matilda in 1845 or was the area looked after by circuit riders?

The second child of Peter and Martha was Amanda Seeley who later married Thomas Fox of Eldorado, Ontario. Amanda was born in 1851 and it was shortly thereafter that their mother, Martha, died. Peter remarried and had a second family . It is possible that the name of the second wife was Mary and the second family was all boys. If the second family was all boys and the home place was near or in Iroquois, there could be a number of descendants there today. I would certainly be glad to hear from any descendants of any Peter Seeley in the Matilda area. I have no idea of his birth and death dates, but I doubt very much if he would have lived into the twentieth century. Some of Peter's sons, Joseph's half-brothers, no doubt would have lived into the twentieth century as they would have been born in the 1850's and later.

For some reason, Joseph ran away from home and lost all contact with his family. In the following years, Joseph never mentioned his family nor his place of birth and childhood. It is for this reason that he has been so hard to trace. The only person he dept in touch with his sister, Amanda, in Hastings County. Much research in Hastings County has proven that Hastings County is not Seeley country and that Amanda was not native to the area. She went there only after her marriage.

After running away from home, Joseph worked in a bush camp and drove mail coach. He ultimately settled down in Rob Roy, Ontario, marrying Margaret Buchanan in 1874. In 1899, Joseph, Margaret and their five children moved to Saskatchewan where they became homesteaders. This part of Joseph's life is easy to discover. The problem is in finding out his place of birth where his parents came from, and who the half-brothers were. After almost a year of searching family records which invariably give Joseph's birthplace as somewhere different than all the others, I now believe that the secret of Joseph Seeley is to be found in the township of Matilda.

Joan Mushka (nee Seeley)

We are having a meeting in Winchester Public School auditoruim on Thurs. March 28th at 8 p.m. Anyone interested in the work of the Canadian Cancer Society is cordially invited. We will have talks on Education - Service to Patients and Campaign. This information should be of interest to each one of us and it is hoped we have a good attendance. Come and bring a friend.

Mr. Lee Cassell
R. R. #2
Iroquois, Ontario

Dear Mr. Cassell

The Council have decided that they cannot rent the Iroquois Civic Centre to any organizations outside of town as they do not wish to compete with the Legion who are taxpayers in town.

The Council suggest you contact the Legion regarding the rental of their hall for your event.

Yours truly
F. T. Lloyd
Clerk - Treasurer

Does the business of the people of Matilda township mean nothing to the merchants of Iroquois?
If our organizations aren't wanted in the town why should we spend our money there.
If we wanted to have held our event at the Legion we would of done so without your suggestion.

signed
President Lee Cassel
Treasurer Sandy Gibson

TODAY'S HEALTH

Are You Poisoning Your Child?

by David Woods

There is another drug problem. It isn't new. It has nothing to do with marijuana or heroin. But it's pretty serious nonetheless.

Fifty per cent of poisonings in children are caused by drugs, and the principal offender, believe it or not, is aspirin—good for your headache, perhaps, but also potentially lethal to your toddler.

Of course, the child who poisons himself with too many pills can hardly be blamed for his actions. The responsibility must rest with careless adults who leave drugs, or other potentially poisonous substances, within reach of children.

The fact that nearly all child poisonings occur in the home points to negligence as a prime cause. This is particularly true when you consider that nine out of ten children poisoned are between one and five years old. This group is far too young to seek out harmful substances and experiment with them. They are simply inclined to place everything that looks remotely edible in their mouths.

The first preventive step, obviously, is to move all potentially harmful drugs and chemicals out of the reach of children. A good second precaution is to keep the phone number of the nearest poison control centre, doctor, or hospital somewhere near the phone, clearly identified for easy reference, even by non-members of the family — say, your baby-sitter.

Ideally, drugs should be kept in locked bathroom cabinets. Various household cleansers that are potentially lethal should not be kept under the kitchen sink — but placed up high where safari-bound preschoolers won't start playing with them.

Aspirin accounts for roughly one-quarter of child poisonings. However indispensable you may find it in your home, it'll take something stronger than that to relieve the headache induced by whisking a child off to hospital who has swallowed a dozen or more tablets at one go.

Not all poisoning is preventable of course — children aren't always under the direct supervision of parents. Parents would be wise, therefore, to learn something about first aid — what to do in the case of, say, snakebite, or a child swallowing a coin or a pin.

Although parents must bear the main burden of responsibility, poison control outside the home environment is also improving. Drug bottles are now increasingly available with child-proof caps (they're often adult-proof, too). Education programs (through government information and similar services) are improving — and labelling is now explicit and informative.

The latest available statistics show that tots one to four years old are far and away the most susceptible to accidental poisoning. Nearly nine times as many cases were reported in this group as among the 5-14 year bracket.

Tranquillizers, sleeping pills, vitamin tablets, birth control pills and many other drugs commonly found in the home figure prominently in child poisonings. In the under-fives, cleaning and polishing agents follow aspirin as the most frequent cause of poisoning.

What can you do about it? Accept that pre-schoolers have an insatiable curiosity: they seek out anything within reach — to touch, play with, taste.

Then keep those substances that could be potentially harmful to them out of their reach — well out of reach.

David Woods is a former editor of Canadian Family Physician magazine. He has served on the medical staff of four medical publications, and written for several others in Canada and internationally.

Bill Smiley



THE WORLD CAN CRUMBLE IN A WEAK
by Bill Smiley

Just back on the job after a week in bed with the doctor, as the old gag has it. Actually, it was a particularly virulent flu I was in bed with. I was so sure I was going to die that I even cancelled my curling dates.

Still weak and shaky, but I'm glad I got back on my feet. When a guy is not on the job, even for a week, his whole world starts to crumble around him.

At school, my students, without my firm hand on the helm, were wallowing in a sea of silliness. They had discovered they could get away with murder with a substitute skipper, and I found it necessary to flog six of them at the mast and keelhaul a few more to get them herded back into the fo'csle.

They're reasonably subdued again, but there is still some friction. Because the sun is shining, and it's a few degrees above freezing outside, they want all the windows open. Because I still have a fever and don't want to be in a draught, I want them closed. We compromised. We closed the windows and opened the door.

At home, things were in even a worse mess, when I struggled back to a modicum of health. My family had robbed me blind. Almost literally.

Daughter Kim was home for a visit with fat and saucy Nikov Shen. The visit coincided with her birthday. My wife, in a state of euphoria and grandmotherly gormlessness, gave Kim a cheque that made my eyes water, with real salt tears, when I heard the amount.

Kim escaped with the biggest ripoff of 1974 before I was strong enough to do anything about it.

When I was able to bellow outrage, my wife tried to soothe. "It's just to help the young folks out. After all, you can't take it with you."

My response: "Who the hell helped us out when we were the 'young folks'? What do you mean 'take it with you.' There won't be anything left to take. Besides, I wasn't planning on going just yet, whatever the rest of you had planned for me."

That was bad enough. Worse to come. Son Hugh came home to see his beloved parents before embarking on a pilgrimage to Israel. Every time son Hugh comes home, I put both hands on my wallet and brace myself. He's always just 'a little short'. He's practising to be an extortionist, and promises to be one of the great ones.

Sure enough. He had saved enough for the return air fare, but needed some bread for eating and sleeping in the Holy Land. I almost said something blasphemous about what he could do with his pilgrimage, but bit my lip, reminded him of previous "loans", and told him I might as well take the money and throw it off the end of the dock as give it to him.

His logical reply was that there was still ice on the bay, so it would be a pointless gesture.

Left to chew on that, I regained my cool. I thought, "Well, I've given money to some pretty crazy causes in my day. I may as well subsidize this disciple as he walks in the steps of the Master, or whatever. He looks a bit Jewish with those dark eyes. Maybe he'll lose his papers, as he usually does, and the Israelis will draft him into the army for two years."

So I told him how much he could have, adding, "That's my first and final offer." He accepted with the equanimity for which he is noted. I retired to my sick bed.

Lying there in a fever, I thought I could hear his and his mother's voices going on and on, but I wasn't sure and was too sick to care.

Next morning I was told by my wife, with a certain uneasiness, that she had raised the ante a bit. "Just enough so the poor kid doesn't starve."

The "poor kid" is twenty-six, and with his abilities as a con artist hasn't the remotest possibility of ever coming within hailing distance of starvation.

With real trepidation I enquired how much. I came very near to having a stroke when I learned she had almost doubled my bid, which I had thought was in trumps.

After years of paying interest and mortgages and banks, I had finally got clear, and even had a few bucks ahead. I was looking around for somewhere to invest it, with the hope that I might have a few dollars extra for the odd box of beer when I arrived at the bread-and-water existence level of the old age pension.

And there I was, wiped out, practically, in one weak week. Moral. Never have a joint account with your wife.

My only consolation was that if I'd invested in something, we'd have had an instant depression, and I'd have lost every nickel. That would be a sure thing, with my luck.

NOTICE

We find that we are unable to pick up all the papers, etc. that you have been putting out for us. May we ask if you would keep the papers aside and phone one of the following numbers and we will then arrange to pick them up at your home.

Many thanks for your co-operation.

DUNDAS COUNTY CO-OP
652-2263, 543-2411, 989-2019.
37-6c

Has your organization been up to something lately? Why not send in the story to The Post...

DOLLARS & GOOD SENSE

by WILLIAM J. MARTIN
Special Consultant to
Avco Financial Services

In the U.S., several major industries have taken big steps to aid consumers and help settle any complaints that may arise.

These include the appliance industry, which established the Major Appliance Consumer Action Panel (MACAP) in 1970, the Carpet & Rug Industry Consumer Action Panel (CRICAP), the Furniture Industry Consumer Advisory Panel (FICAP) and the Automobile Consumer Action Panel (AutoCAP).

All of these panels operate under the guidance of the U.S. Office of Consumer Affairs. All are designed to process and settle consumer problems more efficiently.

If you should have a problem involving one of these industries, first take your complaint to the dealer where you purchased the product. If that procedure fails, write to the product's manufacturer.

Finally, if you still have a problem, write to the appropriate C.A.P., sending along copies of bills, receipts and other pertinent documents (keep the originals in your possession).

CRICAP can be reached by writing to P.O. Box 1568, Dalton, Ga. 30720; FICAP's address is P.O. Box 951, High Point, N.C. 27261; MACAP is at 20 N. Wacker Dr., Chicago, Ill. 60606 and AutoCAP can be reached through your state auto dealers' association.

Readers' questions are welcome and should be sent to Box 5875, London, Ontario.

Gordon Blair retires from politics

This Association announces with regret that it has been advised by Gordon Blair, former M.P. for Grenville-Carleton, that for medical reasons he is unable to be a candidate in the next election. He was one of the speakers at the annual meeting of the Association held on March 12 at Sir Robert Borden High School. At that meeting, announcements were made respecting the timing of a nominating meeting to chose a candidate for the constituency.

Mr. Blair and his wife, Peggy, will be honoured at a testimonial evening sponsored by the Association on Friday, March 29, to be held at the Confederation Room, Parliament Buildings.

NEWS NOTES

Mrs. Louise Madden and Mrs. Earl Cooper of Haliburton, Ontario were recent guests of Mrs. Batchelor in their way to join the busload of Senior pupils from Haliburton High School to spend the week-end in Quebec City.

Join your local
league of
ARTS AND CRAFTS
at an
EXHIBITION AND SALE
During Morrisburg
Old Home Week.
Registration is at
Perso Cleaners
No later than
April 30th, 1974
Everyone is welcome

SAVERS'

THE SIGN OF SAVINGS

IROQUOIS SHOPPING PLAZA

Weston's Square Boys 14oz. pkg.
COOKIES 77¢

Aylmer Green 19oz.
BEANS 25¢

Creamery
BUTTER lb 74¢

Club House Stuffed 12oz.
OLIVES 86¢

Blue Bonnet 3 lb. pkg.
MARGARINE $1.55

Maxwell House Instant 10oz.
COFFEE $1.89

Squirrel 32oz.
PEANUT BUTTER 99¢

Deodorant Bar Soap 6 regular bars
ZEST $1.03

Westons Wagon Wheels 14oz. pkg.
COOKIES 67¢

Maxwell House Ground
COFFEE lb 99¢

Tide Powdered 5 lb. box
DETERGENT $1.79

McCains Frozen Mixed 2 lb. bag
VEGETABLES 79¢

McCains Crinkle Cut French Fried 2 lb. bag
POTATOES 70¢

Niblets Fancy Kernel
CORN
12oz. tin
26¢

Fresh Cut Shoulder
PORK CHOPS lb 79¢

T-Bone and Wing
STEAKS lb $1.79

Mary Miles Skinless
WIENERS lb 78¢

Butt Pork
ROASTS lb 89¢

Mary Miles Sliced Side
BACON lb $1.09

Fully Cooked Smoked
HAM lb 79¢

Butt or Shank Portion

FRESH DAILY! produce

Red or Golden Delicious Size 113's
APPLES 4 lbs. for $1.00

Fresh pint
STRAWBERRIES 69¢

Fresh Size 24's
CELERY 39¢

Rosebud
RADISHES 2/25¢

Iceberg Size 24's
LETTUCE 33¢

Fresh
CABBAGE lb 18¢

Kleenex Facial
TISSUE
Size 100's
29¢

TWO GREAT STORES UNDER ONE ROOF

Bargain Calls

The four Saturdays in April are being put on sale by Bell Canada.

In a special one-month trial, Bell will be offering two-thirds off the normal day rates for customer-dialed long distance calls on Sat. in April.

The two-thirds discount will apply only to calls dialed by Bell customers to points within Ontario and Quebec. Normally, Sat. calls are charged at the full day-time rate from 8 a.m. to 6 p.m., and one-third off from 6 to 11 p.m. The discount rates will also apply to operator-handled calls in areas not served by direct distance dialing.

The purpose of the "month of Saturdays Sale" is to encourage more long distance calling on Saturday, when there is spare network capacity. It is also expected that many weekend callers will telephone on Saturdays. This would relieve the congested network on Sundays, caused by the increasingly high volume of long distance calls.

Bell hopes that the one-month trial will indicate some trends in calling patterns. If the discount stimulates long distance calling on Sat. or helps to relieve the Sunday overload, a permanent change will be considered.

It is expected that increased Saturday calling will more than offset any lost revenue.

A temporary tariff to cover the new trial rates has been filed with the Canadian Transport Commission.

DOMINION HARDWARE

SPRING IS HERE

SPRING IS CLEAN UP

The washable mitt of this popular O'Cedar dust mop may be removed from the handle for use in hand dusting.

2.99



For use on any mop or dust cloth, O'Cedar endust picks up dust like a magnet and prevents dust from re-settling. 6 oz. pressurized container

99¢

Deluxe broadloom mat for heavy traffic areas 18"x 27" in assorted colours.

1.69

SPRING IS FIXUP



To help with cleaning and painting this safe, strong, lightweight aluminum step ladder is available in a 5 foot length.

12.99

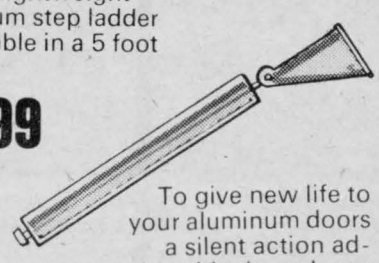

To give new life to your aluminum doors a silent action adjustable door closer.

2.49

An easy to install push button latch that fits most aluminum storm doors.

2.49



SPRING IS GARDENING AGAIN



First, for a perfect lawn, feed it early, fertilize now. Buy a 50 lb. bag of So-Green 21-7-7 premium fertilizer with a high nitrogen slow release formula.

10.50

"Due to prevailing world shortages of many raw materials certain items contained herein may not be available to Dominion Hardware from the manufacturers at the time of this advertisement. To avoid any inconvenience, kindly check with your local Dominion Hardware dealer listed below."

Prices in this advertisement are in effect until March 28, 1974.



KEYS CUT

2 for the price of 1

with this coupon

ERNIE'S

DOMINION HARDWARE

Iroquois, Ontario 652-4553

Knox P.Y.P.S. Enjoy Recreational Facilities

The regular monthly meeting of the Knox P.Y.P.S. was held in the church-hall, Monday evening, March 4th, with 10 members answering the roll-call. The meeting was opened by the new President, Joan Ladouceur, with the singing of the spirit-song, "Spirit Man", following by the Scriptures (Matthew 22: 17-22) and leadership in prayer by Gwen Smollett. The Offering was received an duly dedicated.

The study for the evening was conducted by Miss Anne Yee and Gwen Smollett, entitled "Individual Power". An acting-out of "power" as an individual dynamic "for good or evil" was done by the group, with group study of the subject and report-back. Miss Yee summarized the results of the discussion. The closing spirit song was "When You Are Aware".

The secretarial and treasurer's reports were given by Melvin Yee and Gwen Smollett, the latter reporting on a very successful Shrove Tuesday "Pancake Supper" project. Appreciation was again expressed to the Arlie English family for making the home-made ice-cream for this occasion. Patrons express their appreication of this treat and the pancakes.

The young people expressed their thanks to the Knox Board of Managers, members of the Kirk Session and Ladies' Aid Society for providing equipment for recreational facilities in the lower church-hall. A ping-pong table, billiard table, and dart-board recreational area has now been set up for youth activities. A letter of appreciation will be sent to these groups for this enablement. It was agreed to purchase covers for this equipment to protect the finish. A "bulletin-board" project will be undertaken, for home-use, and members of the congregation will be solicited for sales following a display of same. Members agreed to also make posters for the Ladies' Aid forthcoming "St. Patrick's " tea and food table, March 16th, in the church-hall. An outing to see the rock-musical "Jesus Christ Superstar" was also agreed upon.

The remainder of the evening enjoyed the new recreational facilities, with refreshments following. The study for next month will be taken by Bill Barnhart and Joan Ladouceur. The meeting closed with the Mizpah Benediction.

Free Instruction
for
FIREWORKS SUPERVISORS

Revisions to the Canada Explosives Act require that all exhibition-type fireworks displays must be fired under the direction of a qualified "Fireworks Supervisor".

Free qualifying Courses are open to responsible persons 18 years of age and over. Courses are 4 hours in length. A Fireworks Manual and Registered Certificate will be issued to successful candidates.

Instruction includes site selection; crowd control; types of display; search of grounds and dud disposal; demonstration firing.

Sessions are now forming with Courses being held at the locations, dates and times shown.

(Return application to Fireworks Supervisor Courses, Ontario Safety League, 409 King Street West, TORONTO, Ontario M5V 1K1)

Please enroll me in the Course for Fireworks Supervisors at the location I have checked:

- ☐ CORNWALL, March 25, 1974, 1:00 p.m. to 5:00 p.m. INSTRUCTION IN FRENCH ONLY. At St. Lawrence College, Windmill Point, No. 2 Belmont Street, Cornwall.
- ☐ CORNWALL, March 26, 1974, 9:00 a.m. to 1:00 p.m. INSTRUCTION IN ENGLISH ONLY. Same location as above.
- ☐ OTTAWA, April 1, 1974, 9:00 a.m. to 1:00 p.m. INSTRUCTION IN FRENCH ONLY. At No. 7 Fire Hall, 1463 Prince of Wales Dr., Ottawa.
- ☐ OTTAWA, April 2, 1974, 9:00 a.m. to 1:00 p.m. INSTRUCTION IN ENGLISH ONLY. Same location as above
- ☐ OTTAWA, April 8, 1974, 9:00 a.m. to 1:00 p.m. INSTRUCTION IN FRENCH ONLY. Same location as above
- ☐ OTTAWA, April 9, 1974, 9:00 a.m. to 1:00 p.m. INSTRUCTION IN ENGLISH ONLY. Same location as above
- ☐ BROCKVILLE, April 19, 1974, 9:00 a.m. to 1:00 p.m. INSTRUCTION IN ENGLISH ONLY. At St. Lawrence College, Rm. 219, 20 Parkdale Ave., Brockville.

NAME .....

ADDRESS ..... PHONE .....

CITY ..... POSTAL CODE .....

SPONSORED BY THE IROQUOIS POST

Winchester Hospital Births

March 5/74, Mr. and Mrs. Claude Quesnal, Crysler, Ont. a Son.

March 7/74, Mr. and Mrs. Medee Marion, R. R. 3, Kemptville, Ont. a Son

March 7/74 Mr. and Mrs. Raymond Holliday, Winchester, Ont. A Daughter

March 7/74 Mr. and Mrs. Paul Lemieux, R. R. 1 Embrun, Ont. a Daughter

March 7/74 Mr. and Mrs. Reginald Ault South Mountain, Ont. A Daughter

March 9/74 Mr. and Mrs. Frans Heuving, Metcalfe, Ont. a Daughter

March 10/74 Mr. and Mrs. Dennis Dewe, Ingleside, Ont. a Son

March 11/74 Mr. and Mrs. Lawrence Blanchette, R. R. 4, Ottawa, Ont. A Son

LEGION BRANCH 370 BINGO

TO BE HELD

EVERY MONDAY 7:30 p.m.

LEGION HALL, IROQUOIS

15 REGULAR GAMES - $5 PER GAME
3 SHARE-THE-WEALTH GAMES
3 SPECIAL GAMES - $10 PER GAME
1 JACKPOT $100 - SPLIT 4 WAYS
WINNER-TAKE-ALL GAME

Plan To Attend This Evening of Fun at the Legion Hall



Inject New Vigour Into Your Livestock with Shur·Gain Injectable Vitamins A,D and E

In situations where stress conditions, over-work, or inadequate feeding have caused vitamin deficiencies, vigour and good health can often be fully restored with SHUR·GAIN INJECTABLE VITAMINS A, D AND E.

Incoming feeders (cattle and sheep), bulls in service, high producing and freshening cows, prevention of scours, getting newborn animals off to a healthy start . . . these and other situations prove the value of injectable vitamins A, D and E.

Cattle, horses, swine and sheep can all benefit from SHUR·GAIN INJECTABLE VITAMINS . . . where the highly concentrated solution permits small volume injections, and rapid treatment of large numbers of animals.

SHUR·GAIN

ROONEY FEEDS

IROQUOIS 652-4382



the greatest day in your life

A gown of sheer beauty.
Fashioned in nylon crepe with
high neckline and alecon lace
and ribbon from neckline
to ruffled hemline

Sizes 8 to 20 $80.

let Vogue make it beautiful

Vogue

SHOP THURSDAY AND FRIDAY UNTIL 9 P.M.

Vogue Shoppe • 500 Montreal Road • Cornwall

HOLD IT! DON'T BUY A THING UNTIL YOU HAVE CHECKED OUR FOOD BUYS!

Libby
SAUERKRAUT
32oz. jar
39¢

New Pak of 12
HANDI-WIPES
By Colgate Palmolive
A re-washable cloth that's strong.
59¢

Zest Bath Size
SOAP
3 Bars Banded
69¢

Rosedale Kernel
CORN
12oz. tin
27¢

Aylmer Cut Green
BEANS
19oz. tin
27¢

Blue Bonnet
MARGARINE
3 lb. pak
$1.59

Shirriff's Good Morning
MARMALADE
24oz. jar
69¢

Kadana
TEA BAGS
Pak of 100
59¢

Heinz
TOMATO JUICE
48oz. tin
49¢

MEATS
that are better buys

Red Brand Prime Rib (Chef Style)
ROAST lb $1.39

Breakfast
SAUSAGE
Stock up at this Price
lb 69¢

Fresh Ground (All Meat - No Cereal)
HAMBURG lb 99¢

Burns Pride of Canada Breakfast
BACON lb 89¢

Burns
HEAD CHEESE
By The Piece
lb 79¢

Maple Leaf Slab By the Piece
BACON lb 85¢
(6 lb. Average)

PORK LOIN CENTRE CUT IN CHOPS **lb $1.29**

WHOLE LOIN CUT IN CHOPS
lb 89¢

END PIECES IN ROASTS
4 - 5 lb.
lb 89¢

END PIECES IN CHOPS
lb 95¢

S & F

Bakery Treats

Weston's Raisin 12oz. pak
COOKIES 49¢

Weston's Fresh Chelsea Pak of 8
BUNS 55¢

Betty's Honey 2 PKS.
DO-NUTS 92¢

Maxwell House Ground
Coffee
2 lb. tin
$2.29

Provigo
Salad Dressing
32oz. jar
83¢

Schwartz
Peanut Butter
16oz. jar
69¢

Kraft Dinner
A Meal in a Minute
24¢

Allens Pure Vitaminized
Apple Juice
48oz.
69¢

Grenache Sugar
Spread
14oz. tub
29¢

Provigo
Orange Juice
64oz. bottle
84¢

Black Diamond 16oz.
Cheese Slices
24 Single Wrap
99¢

Donald Duck Unsweetened
Orange Juice
48oz.
59¢

Provigo
Bathroom Tissue
8 Roll Pak
$1.29

Allen's Sweetened
ORANGE JUICE
48oz. tin
39¢

Meat

Fresh Pork

Liver lb. 59¢

½ Cryovac S.P. Cottage

Roll lb. 89¢

Imported Lamb Shoulder

Chops lb. 89¢

Lean Rib

Stew lb. 78¢

Frozen Foods

luewater Ocean (Shrimp) 8 oz.

Snacks 59¢

wanson Swiss Steak & Turkey

.V.Dinner 73¢

McCain Brussel 2 lb. box

Sprouts 99¢

Rhodes Bread 2's

Dough 49¢

cCain straight cut 2 lb bag

ench Frys 65¢

eridge Farm Devils Food Layer

Cake Reg. 79¢ **59¢**

Produce

S. No. 1 Sunkist 4 lbs for

RANGES 79¢

U.S. No. 1

TOMATOES

lb 39¢

Stafford Cherry 19 oz.

Pie Filling 75¢

Crisco 1 lb. Pure

ortening lb. 59¢

Kismet 1 lb. Parchment

argarine lb. 44¢

O.P.P. Report

With the coming of spring, bicycles again are being observed on area roads. With the advent of spring comes numerous requests from young people for their own bicycle.

By requesting a bicycle, your child has also asked to be allowed into the catagory of vehicle drivers. Under the Highway Traffic Act of Ontario, bicycles are vehicles.

As users of public roads and streets, cyclists are required to know and obey traffic rules, regulations, signs, signals and markings, to avoid causing or being involved in accidents. The child, of course, must know how to operate a bicycle skillfully and safely.

Your concern and help at this initial stage is of vital importance! As parents, your first responsibility is to determine if the child is old enough to understand traffic laws, to learn and remember safety rules and to drive a bicycle in your neighbourhood without getting injured. If the answers to the above are not all in the affirmative it would be best for you to reconsider and prolong the acquisition of a bicycle for your child.

If the answere to the above are all favourable, you must
- make sure that the proper size and type of bicycle are chosen.
- ascertain that the child receives proper instructions in the skills and knowledge that are required.
- check the child's progress as a driver.
- see that proper maintenance is carried out.

A bicycle is not a toy, nor are roads and streets. Each year, more than 150 Canadian children are killed in bicycling accidents. More than 5,000 are seriously injured. In the past eight years, the number of cyclists killed in traffic has more than doubled. The prospects for the future are alarming! You can help stem the fast-rising tide of cycling accidents by carrying out your responsibilities as parents and by emphasizing to your children the major hazards facing cyclists in traffic.

Throughout the coming weeks, the Ontario Provincial Police will be passing on safety messages which will assist you, the parent, in ensuring the safety of your child while riding his or her bicycle.

Stop, Look & Listen

SPECIALS

STEREO

Savings Up To

25%

Limited Quantity

See Them Now at

STYLES & McINTOSH

IROQUOIS PLAZA

652-4397

STORMONT, DUNDAS & GLENGARRY COUNTY BOARD OF EDUCATION

KINDERGARTEN REGISTRATION FOR DUNDAS COUNTY

Children who will be five (5) years of age on or before December 31, 1974, are eligible to attend Kindergarten commencing in September, 1974.

Proof of age must be supplied to the Principal at the time of registration in a form acceptable to the Principal. (Birth Certificate, Certificate of Baptism, etc.). In addition you are required to bring:

(i) Proof of Tax Support as per Assessment Slip
(ii) Lot and Concession or Street Address
(iii) Your child's immunization record.

THE FOLLOWING PROVIDES THE LOCATION AND TIME FOR REGISTRATION:

Chesterville Public School — April 1, 1974	p.m. only
Winchester Public School — April 1, 1974	a.m. only
Stampville Public School — April 1, 1974 (at Iroquois P.S.)	p.m. only
Iroquois Public School — April 1, 1974	p.m. only
Nationview Public School — April 2, 1974	all day
Inkerman Public School — April 3, 1974	a.m. only
Dixon's Corners Public School — April 3, 1974	p.m. only
Morrisburg Public School — April 4, 1974	all day
Riverside Heights Public School — April 4, 1974 (at Morrisburg P.S.)	all day
Elma Public School — April 5, 1974	a.m. only
Morewood Public School — April 5, 1974	a.m. only
Williamsburg Public School — April 5, 1974	p.m. only

M.N. HUTCHISON,
Superintendent of Education

39-2c

A point by point primer on how to lose your driver's licence.

It's actually quite simple.

All you do is accumulate fifteen demerit points and lose your licence for thirty days. Do it again and lose your licence for six months.

In this province, it definitely pays a driver to score a big fat zero. Ontario's demerit point system is designed to convince the poor driver to drive properly. Drivers who do not improve are then taken from the road because they're a menace to pedestrians and to other drivers.

But the system is not at all unjust.

It's aimed at telling the driver where he's gone wrong and giving him plenty of time to correct his faults.

For instance. When you've accumulated six points, you'll be notified and urged to improve your driving.

When you've got nine, you'll probably be asked to attend a private interview and re-do your driving test.

At fifteen points, you'll lose your licence for thirty days and drop back to seven points. Get fifteen again and you won't drive for six months.

However, your record won't be indelibly marked. If you drive for two years without a traffic conviction your points are erased and your slate is clean.

How Demerit Points Accumulate:

7 points	Failing to remain at scene of an accident (Highway Traffic Act).	
6 points	Careless driving. Racing.	Exceeding speed limit by 30 m.p.h. or more.
5 points	Driver of bus failing to stop at unprotected railway crossings.	
4 points	Exceeding the speed limit by 20 to 29 m.p.h. Failing to stop for school bus. Following too closely.	
3 points	Exceeding speed limit by 11 to 19 m.p.h. Driving through, around or under railway crossing barrier. Failing to yield right of way. Failing to obey a stop sign, signal light or railway crossing signal.	Failing to obey directions of police officer. Failing to report an accident to a police officer. Improper passing. Crowding driver's seat. Wrong way on one-way street or highway.
2 points	Failing to lower headlamp beam. Improper opening of vehicle door. Prohibited turns. Towing of persons on toboggans, bicycles, skis, etc. prohibited.	Failing to obey signs other than those mentioned above. Pedestrian cross-over. Failing to share road. Improper right turn. Improper left turn. Failing to signal. Unnecessary slow driving.

The whole point is to score nothing, keep your record clean and drive happily ever after.

Ontario

Ministry of Transportation & Communications

Hon. John R. Rhodes, Minister
A.T.C. McNab, Deputy Minister

Ontario Tax Credit Staff Now Available

Ontario Revenue Minister Arthur Meen announced today that residents needing help in claiming their Ontario tax credits will be able to telephone his Ministry during evenings and weekends throughout March and April.

Mr. Meen said that the Ontario Tax Credit Information Centre will now be open from 8 a.m. until 9 p.m., Monday to Friday, and from noon until 5 p.m. Saturdays and Sundays.

The Centre can be reached, free of charge, by dialing 'O" and asking the operator for Zenith 8-2000. Residents within the Metro Toronto Local-calling area should dial 965-8470.

"Our purpose is to provide people with access to government on these important tax credits at times most convenient to them," Mr. Meen told the Legislature.

"As many people claim their credits by completing a federal income tax return during the evening or on the weekend, it makes sense to have our satff available to them at those times," he explained.

Mr. Meen reported that the tax credit counselling staff has already received well over 23,000 telephone calls from across Ontario since the Information Centre was set up in early January.

"I am most impressed by these results. In contacting the Information Centre, many people have thanked us for establishing this public service. I intend, therefore, to broaden its scope through an evening and weekend service," the Minister commented.

The Ontario Tax Credit Information Centre was open during weekends and evenings, on a trial basis, for the past two weeks. More than 800 residents, mostly from outside Metro Toronto, telephoned between 6 p.m. and 9 p.m. Mr. Meen said the response during the past two weekends - a toatl of 370 calls - was disappointing.

"Clearly we need to advertise the service more extensively," he added.

The Ontario tax credits - the Property Tax Credit, the Sales Tax Credit, and the Pensioner Tax Credit - are claimed by completing a federal income tax return and the Ontario Tax Credit form attached inside the federal schedules.

The tax credit program is designed to bring greater fairness to the tax system by providing rebates to individuals and families with the greater financial need for relief from taxation. The tax credits are geared to the claimant's income.

The Information Centre can only counsel on the Ontario tax credits. Other income tax matters should be discussed with the nearest federal district taxation office.

HEARING AID SERVICE CENTRE

The regular monthly Beltone Service Centre will be held at

RON GILMER'S PHARMACY

Thursday, 28th March 1974 from 2 to 4 P.M.

Free service for all makes of hearing aids

MR. H. (HAL) FISHER, HEARING AID SPECIALIST,
BELTONE HEARING AID CENTRE,
583 Churchill Ave., Suite 3, Ottawa, Ont. K1Z 5G4

HAVE YOUR HEARING TESTED ONCE A YEAR,
IT'S FREE AT BELTONE

CLOSED MONDAY - OPEN ALL DAY WEDNESDAY . .

LLOYD C. DAVIS

COMPLETE LINE OF GENERAL INSURANCE!
Automobile - Fire - Theft - Liability and Life Insurance

652-4567 - PHONES - 652-4503
IROQUOIS Shopping Plaza ONTARIO

St. Lawrence Junior 'B' Results

Best of 7 semi finals
March 12 - Metcalfe 7, Cardinal 5
March 14 - Metcalfe 7, Cardinal 5
March 17 - Metcalfe 9, Cardinal 0
Metcalfe lead series 3 to 1
March 20 Metcalfe at Cardinal at 8 p.m.
March 15 - Alexandria 7, Prescott 6, in 2nd period of overtime.
Alexandria lead 2 to 1 in series.
March 18 - Alexandria at Prescott
March 20 - Prescott at Alexandria at 8:30 p.m.
O. D. H. A. Intermediate Playdowns. Best of 5 semi finals.
Morrisburg Combines plays Edwardsburg Oilers in Cardinal March 18 - 3rd game.
4th game in Morrisburg, March 22 at 8:30 p.m.
If 5th game necessary it will be in Cardinal March 23 at 8 p.m.
Series is tied each.
Winner plays Kars or Lanark in the final.

SHANLY

Mr. and Mrs. Jack Baker of Adolphustown spent a part of last week with Mr. and Mrs. Cecil Bennett Russell.
Milford McCormick of Oshawa spent the week end here with his brother Bill McCormick.
Const. Bill Roy has returned from a week's visit with his parents in Nova Scotia.
Mr. and Mrs. Walter Pitt were Tuesday supper guests of Mr. and Mrs. Tom Armstrong, Spencerville.
Mr. and Mrs. Ken Hamilton and boys of North Gower visited Mr. and Mrs. Wayne Hamilton and family last Sunday.
Mr. and Mrs. Gerald Burnside and daughter of Prescott visited his mother Mrs. Wm. Burnside and Mr. and Mrs. J Yark, last Sunday, and were supper guests of Mr. and Mrs. Arnold Pitt.
Mrs. Hans Krunys of Millowdale is spending a few days with her parents Mr. and Mrs. Cecil Bennett.
Mr. and Mrs. Floyd Gilmer of Dixon's Corners were guests fo Mr. and Mrs. Gordon Gilmer on Monday.
Bill Dick left on Saturday with the party from S. G. H. S. to spend the week in Spain.

PITTSTON

Winter returned over week-end with a heavy snow storm.
Mr. and Mrs. Rodger Richardson and Herb returned home after spending some time at Thunder Bay.
Mrs. Alfred Hutt is a patient in Brockville General Hospital.
Mr. and Mrs. William VanCamp visited Mr. and Mrs. Clarence Marlatt on Wednesday.

HARD TO BUY A BETTER BUY





Boy's Indigo Denim
JACKETS
100% Cotton, Western style with brass button trim. in sizes 8 to 16.
7.44 ea.

Boy's Indigo Denim
JEAN
Matches the above Jacket. 100% Cotton in sizes 8 to 16.
5.44 ea.

Boy's Beamish Brand
BRIEFS
100% Cotton, Double seat. White in sizes S. M. L.
57¢ ea.

BASKETBALL BOOTS
Cushioned heel and insole. Built-in arch cushion Black with red trim.

Little Gents 4-10 **1.97 pr.**
Youths 11-3 **2.27 pr.**
Boy's 1-5 **2.57 pr.**
Men's 6-11 **2.97 pr.**

Men's and Boy's
RUBBER BOOTS
Heavy duty knee-high boots Black with red soles.

Men's 6-11 **3.63 pr.**
Boy's 1-5 **2.83 pr.**

Watch for the X signs clearly identifying specially priced merchandise

X Priced at **BEAMISH**

PLANNIN' A NEW HOME
PLANNIN' A NEW COTTAGE
PLANNIN' A RENOVATION
PLANNIN' SEE LANNIN

H. S. LANNIN LTD.
GENERAL CONTRACTORS
PH 774-2637 - WINCHESTER

Report From Queen's Park

Improvement of Assistance

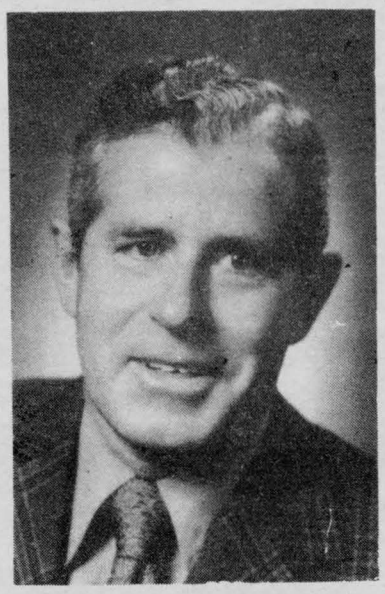

Don Irvine, M.P.P.

The federal and provincial government of Ontario combined forces last week to initiate a program that will increase and improve the quality of job opportunities within the slower growth areas of the province.

The General Development Agreement (GDA) represents a welcomed improvement in the scope and style of federal assistance in Ontario. Until now federal economic aid in this province could be described largely as reactive - that is, responsive to requests from private sector initiatives. Such help was welcomed, of course, but it was never a subject of consultation between our two governments. Consequently, it was impossible for us to integrate this assistance into our long-range regional planning strategy.

The General Development Agreement is intended to serve as an umbrella for future "subsidiary agreements" or "action pacts" which will basically be carried out in Northern and Eastern Ontario.

Cornwall will be the first to benefit. The two governments will contribute $14 million in grants (on a 50/50 basis) towards programs that will stimulate industrial growth and develop the tourist potential of the city and area.

For example, funds have been allocated for the completion of the industrial park at the eastern end of the city and a single-industry site, including barge, dock and rail facilities at the western end. In addition plans are being made for a civic centre complex, development of the canal lands and a new tourism and recreation area.

To compliment these projects, Transport Canada will build a new training institute in Cornwall which will accommodate some 800 students.

Cornwall is a major urban centre in Eastern Ontario. It is a city of great potential with an economic and cultural base that will benefit all communities in the St. Lawrence Valley.

This is the first of a series of "action pacts" which will stimulate economic growth in communities of Eastern Ontario. Other agreements involving regions within Northern Ontario are under discussion.

There are many single-industry communities in Northern Ontario. For these communities grants would be welcomed to allow for advance planning where a non-renewable resource on the verge of exhaustion.

Transportation is a major problem of the north. Particularly air transport. In these areas airstrips can be built more rapidly than highway and an agreement to cooperate in a probram to construct or extend an airstrip may be concluded.

In the North and here in the East, top priority will be given to programs tailored to suit each region's socio-economic situation. A first in federal-provincial relations

Equipment Rental

Letters will be received for inclusion on the mailing list to receive invitation bid contract tender forms and specifications for rental equipment required by the Ministry during the year 1974.

Letters must include an itemized list of equipment available for hire on which the supplier is interested in tendering and should be addressed to the District Engineer, Ministry of Transportation and Communications, 530 Tremblay Road, Ottawa, Ontario. K1G 0E4.

Ontario

Ministry of Transportation and Communications

MATILDA BOWLING LEAGUE

March 6 1974
High Single:
Willis Douglas - 305
High Triple:
Willis Douglas - 741

Ladies:
High Single:
Ruth Cooper - 261
High Triple:
Ruth Cooper - 671

Team Standing

Yamahas	64187
Arctic Cat	63697
Ski-Whiz	63471
Alouette	63331
Moto-Ski	62759
Ski-Doo	62467

ORGANS & PIANOS

CONN ORGANS
LESAGE PIANOS

SALES AND SERVICE

ROY FAWCETT

WINCHESTER - 774-2205

ANNUAL MEETING

Winchester District Memorial Hospital

Main Conference Room

Tuesday, April 2

1974, At 8 p.m. (2000 hours)

— BUSINESS —

TO ELECT GOVERNORS, TO RECEIVE AND ADOPT THE FINANCIAL STATEMENT, AND TO CONSIDER AND TRANSACT SUCH OTHER BUSINESS AS MAY BE BROUGHT BEFORE THE MEETING.

Attention is drawn to the fact that any person of twenty-one years of age, or older, residing within the recognized hospital area, is a member of the Corporation and entitled to attend this meeting and vote thereat.

If for any reason a quorum of 20 members is not present, the Hospital By-Laws provide that this meeting will stand adjourned until a day within two weeks to be determined by the Board.

H. P. STEL, Secretary

Winchester District Memorial Hospital

Dated at Winchester, Ontario,
this 5th day of March, 1974.

39-2-c

Baby Powder and Other Things

Six or seven years ago, in Madoc, Ontario Bob Kirkwood was leafing through the evening paper when his eye caught a freak accident story on the sports page.

During a high school football game in Trenton, south of Madoc, a young player fell face first onto one of the white field stripes which mark off yardage, sidelines and end zones. The markings were laid down with lime. The player suffered painful burns to his eyes and face.

For Bob who had just become the new manager of the Canada Talc Industries in Madoc, a light clicked on. He had just found another use for the soft, white, slightly slippery substance his men were mining several hundred feet below the surface of Hastings County.

The small mine in Madoc now produces, under the trade name Bright Stripe most of the powdered talc used to mark off playing fields in the province. It's as gentle on the eyes and skin as baby powder. As a matter of fact, that's exactly what baby powder is--finely ground talc. Some of the whitest and purest comes from Madoc area.

Talc, formed from heat and pressure on dolomite rock over millions of years, is 31.7 per cent magnesium oxide, 63.5 per cent silica and 4.8 per cent water and was first discovered in Hastings County in 1896. Since 1915 it has been mined continuously on the Canada Talc Industries site southeast of the town.

Six hundred feet below the plant 17 men working in several shifts blast and load chunks of raw talc into 30 cubic foot cars that run along a 24-inch gauge track to the main shaft. The ore is loaded by small air driven shovelling machines called "muckers". At the main shaft the ore is dumped onto a huge screen which separates out the larger chunks which are broken down with sledge hammers and air chippers. All the ore is then hauled to the top.

The ore is separated from the surrounding dolomite rock by drilling and blasting so that small falls of rock are created in small offshoots of the main tunnels. This blasting and induced caving is a common mining technique in areas where the surrounding rock is stable and solid.

On the surface the ore is ground from a two inch size down to a fine powder, bagged in 50 pound paper bags and shipped from the loading dock.

There are three grades of talc--the super-fine which is like flour only slippery, the next finest which has a slitghtly gritty feel and the coarse which is really like very fine, soft sand.

The small mine and plant employing a total of 38 people produces 30,000 tons of talc each year which is shipped all over the world and used in amazingly common ways.

We are constantly in touch with talc.

If you are sitting in your living room now, glance around the room. The rubber heels of your shoes, the rubber backing on your rug or underpadding, the paint on the walls, the cultured marble table top on the coffee or end table or the mantle around your fireplace all contain talc.

The toothpast you used this morning, the aerosol can deodorant, the electric light fixtures, the terrazo tile on the floor or on the wall of the shower and bath probably contain large quantities of talc. The ink in the fountain pen on the writing desk has talc as a filler and anything made of rubber or steel may have come in contact with talc which is used widely as a dusting agent to prevent moulded articles from sticking to their forms.

Many of your wife's cosmetics have a talc base. Even the asphalt shingles on the roof over your head contain large quantities of talc. The mineral is also used in insecticides, paper manufacturing and as a base for pills, powders and other pharmaceutical products.

Finally, mines manager Bob Kirkwood is also partly responsible for the latest new use of the talc mined at Madoc - material for eskimo carvings. Soapstone, the traditional medium used by natives for their folk carvings, is actually a relative of talc. Recently, Bob shipped five thousand pounds of the harder talc ore, a grey-green rock, to the people at Pond Inlet after one of their representatives visited the mine and exulted over the quality of the ore. The shipment to the north was a gift from the mine.

Gerry thomas, natural resources regional mines engineer responsible for checking the operation regularly, was pleased with the new uses.

"Sometimes it's not necessary to have a huge research staff," he said. "Just someone who can think imaginatively."

"It's also pleasing to see these new ideas coming from the oldest mining area in Ontario," said Mr. Thomas. "Miners from around here were the ones who opened up Timmins, Kirkland Lake and Cobalt. They mined gold, iron and fluorspar here decades before the north was opened. This Madoc area is dotted with the remains of dozens of old mines."

The talcum powder used by grandmother and even the marking chalk used by tailors, called French talc, may have almost disappeared from the modern scene, but the substance continues to be used in new and more imaginative ways.

The chief talc producing countries in the world are the United States, Japan, France, Italy, Austria, Norway and Germany. Besides Madoc, Canada produces in only three to four other locations, mainly in Quebec.

Jehova Witnesses

from page 1

address reflected the theme of the local congregation's public ministry" said Mr. Gregson, spokesman for local delegates to the gathering.

"Jesus Christ foretold that when the world reached the critical state we see today, it would be a marked time for takeover by God."

The convention program affirmed no let-up in the Witnesses' teaching that a new earth-wide system of righteousness is impending.

"There's no uncertainty as to the outcome," Mr. Gregson said. "We are not proclaiming an exact date, but we do know that it is risky for anyone to put off a study of the Bible which can build a basis for confidence in divine victory within our generation."

A total of 57 new ministers were baptized during the two conventions - an indication of continued growth for the Witnesses.

Figures discussed on the program show a seventeen per cent increase for the religious group in Canada for Dec. 1973 compared with the corresponding month a year previous.

SUNDAY SERVICES

IN THE CHURCHES

IROQUOIS AND MATILDA

IROQUOIS PASTORAL CHARGE
UNITED CHURCH OF CANADA

Rev. W. Brian Gee, B.A., B.D., ThM.

11 a.m. — Worship in Iroquois United Church

Church School during church hour

Organist: Mrs. George Fowler

CHRISTIAN REFORMED CHURCH
Rev. John Depater, Minister

9:30 a.m. Worship Service

10:30 Sunday School

2:30 p.m. Text: Luke 22 verses 54-62 — Theme: Peter: Jesus Denied.

Come and Worship The Lord With Us

Anglican Church of Canada
Parish of Iroquois and Morrisburg

Rev. Francis N. Gooch, B.A.

New Sunday Schedule in effect

March 24th — Lent 4
Saint John's - Iroquois
8:00 a.m. Holy Communion
11:00 a.m. Morning Prayer
Other Services
Holy Trinity, Riverside
9:30 a.m.
St. James', Morrisburg
11 a.m.

THE PRESBYTERIAN CHURCH IN CANADA
KNOX CHURCH, IROQUOIS

The Rev. John J. Hibbs, B.A., B.D., M.Th., Pastor
Mrs. M. Casselman, Organist
MINISTRY OF EDUCATION & WORSHIP
Midweek Youth - Adult Program
SUNDAY
Church School ..... 9:45 a.m
(Kindergarten to Senior)
Worship Service ..... 11 a.m
(Supervised Nursery Class)
You Are Welcome to Share In Our Ministry And Outreach

ST. ANDREW'S CHURCH
South Mountain
Mrs. Arnold Shaver, Organist
SUNDAY
9:30 a.m. ..... Service of Worship
Adult Study Group 10:30 a.m.

YOU ARE WELCOME TO SHARE WITH US!

UNITED CHURCH OF CANADA
Matilda Pastoral Charge
Rev. L.D. Joyce, M.A., Ph.D., Th.D
9:30 a.m. ..... Hanesville
11 a.m. ..... Hulbert
1:30 p.m. ..... Brinston

ST. MARY'S CHURCH
Rev. F.M. O'Connor, P.P.
Saturday ..... 7:30 p.m.
Sunday ..... 11 a.m.

Confessions: Thursday 8-9 p.m.

ST. CECILIA'S CHURCH

Sunday ..... 9:30 a.m.

Confessions: Thursday, 7-7:45 p.m





Special Car Care Always Pays Off

Cars look better, perform better, too, when service men are painstaking about the details of maintenance. Let us care for your car.

FETTERLYS'

HIGHWAY 2 AT CARMAN ROAD

Thought about the cost of prescriptions lately?

You could do something about it.

Different brands of the same quality drug vary widely in price.

Next time, when you need a prescription, ask this question, "Am I getting the lowest cost drug according to PARCOST?"

PARCOST is a program that assures you of "Prescriptions At Reasonable COST" — *use it!* Your doctor and pharmacist know about it through the PARCOST Index of quality drugs.

Think PARCOST — choose a participating pharmacy.

PARCOST
prescriptions at reasonable cost
PARTICIPATING PHARMACY

Ministry of Health
Ontario

HON. FRANK S. MILLER, MINISTER

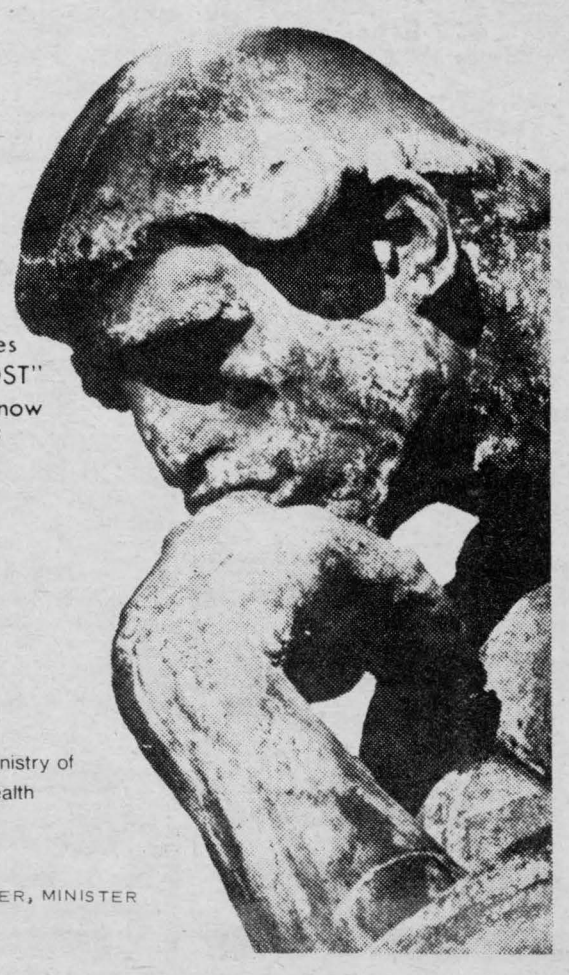

classified ads

CALENDAR OF EVENTS

Cash Bingo
To be held Every Wednesday Night at Williamsburg Legion Branch 538 (Bouck's Hill). Everyone welcome. Adm. $1.00.
30-June

KNOX 100TH ANNIV. DANCE
SAT. MAY 4

The Knox 100th Anniversary Ball, a Centenary Year event, will be held in the Iroquois Civic Centre Auditorium, Sat., May 4th, with a "Grand March" beginning at 8:30 p.m. Tickets $8.00 couple ($4.00 single) featuring the "Gordon Durant Orchestra" of Smiths Falls (Brockville Maycourt Ball orchestra). Punch bowl and luncheon. Tickets available from men of the congregation (Mr. Bert Van Boven, chairman). No sales at the door.

W. INSTITUTE MEETING

Thursday March 21st. at 8 p. m. in the Civic Centre
Theme Agriculture and Canadian Industries
Motto A bird in the hand is worth two in the bush.
Convenor Mrs. J. Eckford.
Sewing with Knits fashions show.
Everyone Welcome
38-2-c

The Ladies Guild of St. John the Baptist will hold their Spring Fair, Saturday afternoon April 27th. Further particulars will appear at a later date.
39-1-c

Iroquois Public School is having a bake sale on Thurs. April 11. Watch for further details.

The Glenora Fisheries Station, one of the major fish research centres in Ontario, will hold an Open House Wednesday, March 27. The research centre, located a century old stone foundry building overlooking the Picton ferry operation in Prince Edward County, will be opened from 1 to 10 p.m.
A broad range of native fish species will be on display in the aquarium gallery and conservation films will be shown. The activities and program of the station will be discussed and the show will emphasize the ways in which research contributes to the ministry of natural resources to improve fishing.

Morrisburg Lions monthly bingo. Jackpot $150.00. Tues. April 2 at 8 p.m. in Morrisburg Civic Centre. 15 regular games 5 share the wealth. Admission: $1.00.

Probe 7381 van will be in the Shopping Centre Parking area from 4 p.m. on Tuesday April 2, 1974. An invitation to visit them is extended to the general public.

Morrisburg, Iroquois District Cancer Society annual campaign luncheon, St. Pauls Lutheran Church hall Monday April 8 at 12:30 p.m. (special guest speaker) on service to patients, all welcome, tickets $1.50 available from Vi Milligan. 39-3-c

CONTACT us for rates on

Farm Fire Insurance --- Dwelling, Contents, Outbuildings, Cattle & Machinery.

LORNE MELLAN

Brinston - Ontario

MONUMENTS

Where You Buy The Best For Less

Satisfaction Guaranteed
No. 1 Granite Only
Cemetery Lettering

DWIGHT H. CROWDER
Williamsburg, Ontario
Phone 535-2683

For Advice on:
Life Insurance
Income Protection
Retirement Plans
Call your Metropolitan Life Insurance Representative

CLAIR CASSELMAN
652-4834 – Iroquois

For information on -
LIFE INSURANCE
INCOME PROTECTION
RETIREMENT PLANS
Contact -
ROGER COULTER
43B Beach Ave-Iroquois
Ph. 652-4535
Representing-The Prudential Insurance Co.

AUCTION SALE

Antiques - Household Furniture Farm Items
for
Mr. leonard Brown
2 miles North of Cardinal on 2nd Concession
on
Saturday, March 23rd at 1 p.m.
This sale contains nice clean antique and modern furniture.
Terms — Cash Approved cheques chargex.

HANDS AUCTION SERVICE
John Hands Auctioneer
236 King St. W. Brockville
342-5913

AUCTION SALE

SATURDAY, MARCH 23, 1974
starting at 1:00 p.m.
On the property of Mac Holmes on Lot 21, Con. 6, 2 miles West of Winchester, on Highway 43, RR2, Mountain, Ont.
Will be sold:
Herd of 45 Holstein cattle, full line of farm machinery, milking equipment, Feed (3000 bales of good hay and 15 to 20 feet of corn silage in 20 foot silo).
TERMS CASH
Auctioneers: Ken McNeely, Delmer Spratt, Leo Menard, Regent Menard.
For information call: Mac Holmes 774-5571 or Ken McNeely 774-3201. 1c

PLANNIN' A NEW HOME
PLANNIN' A NEW COTTAGE
PLANNIN' A RENOVATION
PLANNIN' SEE LANNIN
H. S. LANNIN LTD.
GENERAL CONTRACTORS
PH 774-2637 - WINCHESTER

PUBLIC AUCTION

AUCTION SALE

FARM MACHINERY

Having quit farming the undersigned will offer for sale by Public Auction on the premises **Lot 11, Con. 1, Twp. of Mountain County of Dundas, 2 miles South of South Mountain, 4 miles North and ½ mile West of Brinston**

SATURDAY, APRIL 6, 1974
Starting at 1 p.m.

MF No. 165 Diesel Tractor, multi-powered, P.S., chains, 970 hours; MF No. 150 Diesel Tractor with front-end loader, 1800 hours; MF No. 65 Diesel Tractor completely overhauled; MF Hay Baler, No. 10; Heston Haybine, 9' cut, p.t.o.; 2 Rubber-tired Hay Wagons; MF Side Rake, on Rubber; MF Hay Mower, 7' cut, p.t.o. 40' Hay Elevator, solid type; 32' Pipe Hay Elevator; Hay Stooker and Bale Forks; 2 Sets MF double 16 Hydraulic Wheel Discs; MF Grain Drill, 15-run; MF self-propelled Combine, No. 35; George White Grain Sprayer, 200 gallon —Kongsklide Cultivator, 8', on rubber; MF 3 - furrow Hydraulic Plow, 12"; Norcon 3-furrow Hydraulic Plow, 12"; New Holland Mix Mill, on rubber; New Holland Manure Spreader, 130 bus., p.t.o. —Knight No. 66 Manure Spreader; MF 2-row Corn Planter; Drag Harrows; Grain Dryer; Grain Box; Grain Auger and motor; Geo. White Post Hole Auger; Scales; Land Roller; Arc Electric Welder, 180 amp.; Anvil; Universal 4-unit Milker Pump; 2 single-unit DeLaval Milker Pails; 25 cedar Anchor Posts; 60 Cedar Fence Posts; Utina Water Pump; Water Tank; 2 rubber-tired Wheel Barrows; Chains; Forks; Shovels; Crowbars; Numerous Other Articles.

Auctioneer's Note — This is a top line of Farm Machinery that has been purchased within the last few years and has received excellent care..

TERMS — CASH

Delbert Fawcett, Prop—989-5489
Harold Ball, Auctioneer
Winchester, Ont. — 448-3161
Shop The Stores That Advertise In The Post.

PART-TIME
Program Co-Ordinator

A voluntary health association operating in the 5 Eastern Counties is interested in securing the services of a part-time co-ordinator. The successful candidate will assume responsibility for the dveelopment and conducting of educational programs and other community activities related to the respiratory disease in co-operation with local volunteer association members.
A health background and the ability to understand and utilies community resources is necessary. This position will be of particular interest to a person with Public Health Nursing experience.
Part-time is considered to be about 20 hrs. weekly for 40 weeks per year. Salary $3,600 annually. Use of an automobile is necessary. Billingual an asset. Applicants may apply in confidence submitting their resume and past employment record to: Box 1521, Cornwall, Ont. 1c

R.A. STRADER LTD.
Real Estate Broker
PRESCOTT — 925-2889

NEW LISTING — 4 bedroom, solid brick, large family home.— Everything you need for comfortable living, including country style kitchen, family room, enclosed back yard and 2 car garage. Priced to sell. Call us. We would be glad to show you this home. Evenings Earl C. Barton— 925-2571.

75 ACRE wooded private retreat with small cottage in a very quiet area. Large stream on the property.

AUCTION SALE

HOUSEHOLD EFFECTS & ANTIQUES
of Lillian Strang & the Estate of Ella Nesbit
to be held at the Masonic Hall on Church St., Winchester, Ontario SATURDAY, MARCH 30, 1974 commencing at 1 p.m.

9 pc. mahogany dining room suite, Lindsay apt. size piano and bench, 1 single mahogany glass cabinet, Arthur Pequegnet oak grandfather clock in excellent working order, 1 new French Provincial Chesterfield (biege), 3 occassional chairs, 1 small table (Star of David design), 1 galley table with brass tray top, 1 coal oil lamp, converted, 1 television set, 1 nest of end tables, 1 round pedestal table, 1 cradle type butter churn, 1 claw footed scalloped edged table, 5 pc. bedroom suite spindle type twin beds, 1 brass covered chest, 1 cane bottom rocker, 1 set Limoge dinnerware, 1 Gritzner antique hand sewing machine, 1 mahogany tea wagon, 1 music cabinet, pieces of crystal, glass ware and china, antique pictures and frames, drapes, cushions, bedding, pillows, rugs & numerous other articles. All articles in top condition.

TERMS OF SALE CASH
Prop. Executor
Auctioneer, Harold Ball
Winchester, Ont. 39-2c

Bridge Winners

Ladies:	Gents:
Laura Burgess	Brent Lapier
Mildred McGinn	Harold Lapier

FLOYD FISHER
Real Estate Broker
MORRISBURG, ONTARIO
Bus. 543-2044 - Res. 543-2355

LAKESHORE DR. ROAD — Lge. lot, beautiful split level Stone and Brick 4 bedroom home. Kitchen, a delight to work in. Field stone fireplace in livingroom. Spacious rooms. Carpeted floors. Hot water heating. Double garage. A home with extras.

RIVERVIEW — desirable location, 3 bedroom well maintained steel covered home with everything for comfortable living. Patio. T.V. tower. Garage.

MOBILE HOME — This is an exceptionaly neat well cared for 3 bedroom home all set up, washer, dryer, frost free fridge, garden shed 6'x8'. $9500.

SEAWAY VALLEY VILLAGE — on large lot 150'x285' a good cement block 25' x 130' building. Good living quarters, O.F.A. furnace. Unfinished part has space for 10 bedrooms. Would make an excellent convalescent home. $25,000.

INTERESTED in a Feed Business —We have one located in an excellent farming community. Fully equipped, good turnover and a money maker. Buildings in No. 1 condition.

SALESMEN

J. Allison	543-2989
A. Bolton	543-2002
H. Fisher	543-2213
W. Marshall	543-3200

The Stormont, Dundas and Glengarry County Board of Education
requires for period
April 16, 1974 to June 30, 1974
FULL - TIME TEACHER
Grades 4 & 5
at
INKERMAN PUBLIC SCHOOL
Written applications will be received by:
Mr. Larry Berry, Principal,
Inkerman Public School,
Box 68,
Inkerman, Ontario K0E 1J0
Tel: (613) 989-5739

Fraser Campbell, Chairman
T. Rosaire Leger,
Director of Education

FUNERAL SERVICE
W. E. FITZSIMMONS
IROQUOIS Established 1924
"SERVICE IS OUR MOTTO"
652-4452 652-4577

FAIRBAIRN
FUNERAL HOME LTD.
MORRISBURG
PHONE 543-2271
SERVING DUNDAS COUNTY SOUTH
GORDON FAIRBAIRN, President
H. C. FAIRBAIRN, Associate
tfc

GET WITH IT

USE WANT ADS!

SPRING SHOES

NORTH STAR JOGGERS

RUBBER BOOTS FOR ALL THE FAMILY

WATERPROOF LEATHER HI-CUTS

SHOES YOU CAN DEPEND ON"

SHOPPING CENTRE IROQUOIS, ONTARIO

PARMETERS' SHOES

Card of Thanks

We wish to express our sincere thanks and appreciation to neighbours, friends and relatives for messages of sympathy, floral tributes and in Memoriam donations received in the recent loss of a dear mother and grandmother Mrs. Eva Herriman. Special thanks to Rev. D. L. Gordon, Rev. G. W. Bruce and Fairburn Funeral Home.

Mr. and Mrs. Ray Seeley and Family

39-1-p

We extend our sincere gratitude to all who offered expressions of sympathy to us during our recent berreavement.

Mr. Wm. Smith
Ruth and Mack Fetterly.

39-1-c

I would like to express my sincere thanks and appreciation to all my friends, neighbors and relatives who remembered me with cards visits, treats, flowers, while I was a patient in the Winchester Memorial Hospital. Special thanks to Dr. Marston, Rev. Gee, Rev. Rodgers and Ella Tauell and nurses on the first floor. These acts of Kindness will long be remembered.

Ruby Jaquith

1p

I wish to extend my grateful thanks to the many wonderful people who sent cards, gifts, and made phone calls during my stay in Winchester hospital, and while I am convalescing at home.

Many thanks to Dr. J. Marston, Dr. Chande, Mrs. Lyn Hill, the nurses on first and second floors and the ambulance service.

I would also like to say "Thank you" to Rev. B. Gee, whose devoted prayers really speeded my recovery. My appreciation also to the other visiting clergy. So, again I say "People sure were wonderful" in my time of need.

Mrs. Reuben Carkner

39-1-p

HANESVILLE NOTES

Mr. and Mrs. Ron Goldsmith of Prescott are on a trip to Florida staying for a month, Shirley is a Hanesville girl. We wish them a safe journey.

Mr. and Mrs. Frank Cutler of Iroquois were Sunday visitors of Mrs. Maud Fader.

Mrs. Graham Fossitt and Mrs. Lula Fetterly called on the formers Son Mr. and Mrs. Jonas Swedfiger of Winchester one day last week.

Mrs. Edna Todd, Mrs. Gladys Gill and Mrs. Maud Fader called on the formers sister Mr. and Mrs. Ambert Brown on Saturday.

Mr. Ken Burber is a patient in the Winchester Hospital. We wish him a speedy recovery.

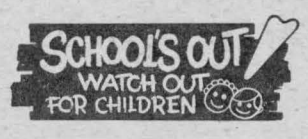

Just in time for Spring

MY LITTLE HAT SHOP

WILL OPEN MARCH 21

at the plaza in Morrisburg

See You There

WANTED

Property Listings — We have cash clients for residential properties and also small acreages.

If you are thinking of selling, please call us collect and we would be pleased to give you our opinion of value with no cost or obligation.

Your call will receive our prompt attention.

R. A. Strader Ltd.

PRESCOTT 925-2889 or 925-2571

35-5c

WANTED

FURNITURE refinishing — Stripping - Repairs - Free estimates. Carman Refinishers, 652-4602 Iroquois 14-tfc

WANTED — General repair work, carpentry, renovations, floors and joint filling, aluminum siding, paneling, indoor and outdoor, or carpeting. Licensed plumber. EDWARD BECKSTEAD, after 6 p.m. 652-4726.

THINKING of buying or selling property, for prompt, efficient service call Ralph McPherson 448-2530, representing W.C. MacDonald Real Estate 31-tfc

WANTED — I buy coins, contact Bill Gardner, The Loyalist Hotel. Call 543-2932 34-10c

WANTED — Buying old silver. Paying 50 percent over face value Phone 652-4954 after 5 p.m. 36-4c

CARPENTERS WANTED — Apply H.S. Lannin Ltd., Winchester, Ontario. Phone 774-2830 38-2c

MALE OR FEMALE

Energetic persons interested in the rewarding career of direct sales. Full or part time. Phone 543-3268 1p

WANTED — Young man or woman to train as produce manager. Grade 11 essential. Must be neat, clean and sales minded. Apply S & F Iroquois 652-4815 1c

FOR RENT

APARTMENT for rent — Suitable for couple. Hot water heated. All modern services. Garage. Available April 1st. Along Highway 2, between Iroquois and Cardinal.— Tel. Long Sault 534-2621 after 7 p.m.

APARTMENT for rent. Suitable for elderly couple. Phone 652-2298. After 5 p.m. 37-3p

Shop The Stores That Advertise in The Post

OPENING SOON

Darlene's Beauty Salon will be open for business APRIL 3rd, 1974 in Brinston, Ontario Phone 652-4682—Prop. Mrs. Darlene Smail. 39-2p

The Winchester Theatre

7:30 p.m. Mon. to Sat.

Thurs., Fri., Sat
March 21-22-23
"BLACK BEAUTY"
Starring Mark Lester and Walter Slezak
Also a new color reel of "The Calgary Stampede"—A great Horse Show.

Mon., Tues., Wed.
March 25-26-27
"SLEUTH"
A top detective picture starring Laurence Oliver and Michael Caine.
"ALL THE RIGHT NOISES"
A fine love story starring Olivia Hussey from "Romeo and Juliet" and Tom Bell.

Thurs., Fri., Sat.
March 28-29-30
"CONQUEST OF THE PLANET OF THE APES"

FOR SALE

VACUUM CLEANERS and FLOOR POLISHERS; also Rug Conditioners for sale. Apply Ralph Coulthart Morrisburg. Electrolux Dealer. Will demonstrate in your home. 44-tfc.

APPLES: C.A., MacIntosh, Also fresh frozen apple juice. Smyth Orchard 652-4089 34-tfc

FOR SALE — 1 year old 10-speed bicycle, excellent condition and 1973 Benelli Mini Bike, needs tune up. Very reasonable. Call 652-2202. 37-3p

DELMONT Barber Chair, Lindsay Piano; New 3'3" Mattress $29.00 up. Stephenson's Furniture, Brinston. Phone 652-4710 37-3p



LEARN TO DRIVE TRACTOR TRAILERS

LEARN TO DRIVE TRACTOR TRAILERS

* Now you can train right here in Canada.
* Tuition Tax Deductible.
* Placement assistance guaranteed.
* Training available in French or English.

For application and interview, write Safety Department, The Canadian Institute of Tractor Trailer Training Ltd., 150 Edward Street, Box 68, Cornwall, Ontario or call 613-933-5621— (Formerly Trans Canada Transport Training 39-3c

ALMATEX

SPRING PAINT SALE

S. A. THOMPSON & SON
Iroquois, Ontario
652-4478

39-tfc

FOR SALE — Baby's jolly jumper and walker, like new. Apply to apartment above Iroquois Enterprises (Jackson's Lumber Supply) on Dundas Street 1p

FOR SALE — Antique oak dining set, round table with 4 extension leaves and 6 chairs. Call after 4:30 p.m. 652-4588 1p

FOR SALE — 2 mushroom rugs 9x12 and 9x15. Call 652-4368 1c

TYPEWRITERS — Used 15" carriage, excellent condition. From $65.00. The Iroquois Post 652-4806.

ONCE A YEAR OFFER

SAVE 10% — Have your furniture recovered now. Place your order before March 30th. Free estimates. ART SANGER, Highway No. 2. Duncan St., Mariatown 38-3c

WE SLAUGHTER beef and pork on Mondays only until further notice. Beef - $4.00; Pork, up to 150 lbs. - $3.00. Over 150 lbs. 2.5c per lb. Levere's Slaughter House & Meat Shop, Brinston, Ont R.R. 1. Phone 652-4639. 52-

COOK'S MEAT MARKET

CARDINAL, ONT.

WESTERN BEEF
CUT AND WRAPPED FOR FREEZERS

STORE 657-4774
HOME 657-4525

Hinds of Beef	lb. 99c
Side of Beef	lb. 89c
Fronts of Beef	lb. 79c
Sides of Pork	lb 79c
Long Loins of Beef (T-Bone or Sirloin)	lb. $1.15

NOTICE TO CREDITORS AND OTHERS

TAKE NOTICE that all persons having claims against the Estate of HENDRIK HOGENES, late of the Township of Matilda, in the County of Dundas, Farmer, Deceased, who died on or about the 5th day of January, 1974, are hereby notified to file proof of on or before the 28th day of their claims with the undersigned March, 1974, after which date the undersigned will distribute the Estate of the said deceased with reference only to the claims of which he will then have had notice.

DATED at Morrisburg, this 1st day of March, 1974.

Arie denHartogh,
R.R. 2,
IROQUOIS, Ontario,
Administrator,

By his solicitors,
McInnis & MacEwen,
MORRISBURG, Ontario.

37-3c

INCOME TAX RETURNS

CALL

JOHN DIXON - 652-2216

EASTER CARDS ON DISPLAY



SPECIAL

99c

Crest Tooth Paste 100 mils. Reg. $1.28 ..... Now 99c
Head & Shoulder Shampoo 3.7 oz. Reg. $1.25 Now 99c
Pamper Diapers Daytime Reg. $2.12 ..... Now $1.79
Pamper Diapers Toddler Reg. $1.29 ..... Now $1.09

Gilmer Pharmacy Ltd.

Emergency 652-4358 IROQUOIS Store 652-4379

OPEN MONDAY AFTERNOONS

2 to 6 p.m. Emergency—Call 652-4358