WINCHESTER PRESS

VOL. SIXTY-FIVE. WINCHESTER, ONT., THURSDAY, NOVEMBER 20th, 1952. NO. 26

Ontario Women May Now Be Summoned For Jury Duties!

This year's voters' lists to be used in 1953 have a glorious surprise in store for a great many ladies residing in Ontario. In fact, it is a real bang-up present from the Department of Municipal Affairs at Toronto. Surprise! Surprise!—it takes the form of a gracious consent on the part of the Provincial Government to recognize sex equality by making the women eligible for jury duty.

In the past, men have had to do all the "cussing" when summonses come from Cornwall or other county towns ordering them to appear in the name of their Sovereign Lord the King (now a Lady) and serve in the courts of the land on the juries.

What the women will say when they are rudely dragged away from their modern kitchens, their afternoon teas, their loving families, and all the other diversions, remains to be seen. Certainly they cannot take refuge in cuss words like the men, or can they?

We know that having read these words the dear ones will be all agog to learn who may be chosen and how. They will find, to paraphrase the Good Book, that it is a case of a great many could be called but few chosen. And then out of the comparatively small number from each are chosen a still smaller panel will be selected at the county court house.

Those liable for jury service must be over 21 years of age and must be British subjects. If a letter "J" appears opposite their names in the voters' lists they are potential servants of Her Majesty in the capacity of jurors. In most cases, the Reeve or Mayor, the Municipal Clerk, the assessor and one or two members of Council, constitute the Board that determines who are qualified to act as jurors.

Reception For Newlyweds Held

The local town hall was the scene of much enjoyment last Thursday evening when over 200 friends and relatives of Mr. and Mrs. Mac Anderson assembled to honour them on their recent marriage. Mrs. Anderson was the former Miss Hazel Merkley, daughter of Mr. and Mrs. Harold Merkley, of the Boyne.

As the couple entered the hall, they were received by Messrs. Chas. Utman and Harry Freeland, who ushered them to two decorated chairs on the stage. At an appropriate time, they were called to the floor, when Mrs. Anderson was presented with a corsage of flowers by Miss Helen Holmes and Miss Lula Dawley. An address of congratulations and good wishes was read by Harry Freeland, a sum of money was presented to Mr. and Mrs. Anderson by Charles Utman.

A book, designed by Mrs. Roy Fawcett and Miss Yvette Marleau, contained the address and the names of all who were present.

Mr. Anderson, on behalf of himself and his bride, thanked his friends for the party and also for the very generous gift.

Square and round dancing was enjoyed to the music of Clifford Wilkes' orchestra, and lunch was served by a number of the ladies.

Mr. and Mrs. Anderson will continue to reside in Winchester, where Mr. Anderson is employed at the Hylo Egg Grading Station, and Mrs. Anderson at the Winchester Memorial Hospital.

Coming Events

RECEPTION FOR NEWLYWEDS BEING HELD TO-NIGHT

A Public Reception for Mr. and Mrs. John Cinnamon, who were recently married, will be held in the local town hall this evening (Thursday), commencing at 9.00 p.m. Mrs. Cinnamon was the former Miss Norma Carkner, of Kenmore. During the evening, dancing will take place, with Cliff. Wilkes' Orchestra in attendance, and there will be a presentation to the guests of honour. The public is cordially invited to attend.

NOTICE

St. Paul's Ladies' Aid will hold their Annual Bazaar on Thursday, November 20th. Several attractive booths: Home Cooking, Aprons, Gifts, Candy, Touch and Take. Bazaar opens at 2.30 o'clock. A light Supper will be served from 5 to 7 p.m. for 50c. 25-26c

VERNON WOMEN'S INSTITUTE SPECIAL MEETING TO-NIGHT

A cordial invitation has been extended to everyone to attend the special meeting of the Vernon Women's Institute tonight, to be held in the Vernon Presbyterian Church basement. Pastor Benjamin Richardson will be the guest speaker and will address the meeting on his recent visit to Ireland. Also included at the meeting will be the showing of motion pictures. A silver collection will be taken.

W. H. S. COMMENCEMENT EXERCISES

The Annual Winchester High School Commencement Exercises will be held in the Winchester Theatre on Friday, November 28, commencing at 1.00 p.m. There will be a guest speaker. Everyone welcome. 26-27c

BAND CONCERT AT KENMORE

The Salvation Army Band of Parkdale Citadel, Ottawa, will put on a complete evening's programme in the Kenmore United Church on Friday evening, November 21st, at 8.00 p.m. Everyone is cordially invited to attend. All Public School children admitted Free. This programme is sponsored by the Kenmore branch of the Women's Institute.

DUNDAS-GRENVILLE AYRSHIRE ANNUAL BANQUET TO BE HELD HERE

The Dundas-Grenville Ayrshire Breeder's Annual Turkey Banquet will be held in the Winchester United Church Hall on Friday, November 28th, at 7.00 p.m. W. E. Tossell, Professor of Field Husbandry at O. A. C., Guelph, will be the guest speaker. There will be presentations and entertainment. Tickets $1.40 each. 26-27c

CURLING CLUB DANCE TO BE HELD NOVEMBER 26th

The Annual Dance, sponsored by Winchester Curling Club at the Garage of Winchester Motors, will be held on Wednesday evening, Nov. 26th, with Cliff. Wilkes' Orchestra providing the music for both modern and old-time dancing. During the dance there will be a draw for a Pure Bred Holstein Calf, also a $10.00 Door Prize. See posters for full particulars. Members of the Curling Club and others having books of tickets for sale are requested to return the left-overs and make settlement with the president, Howard Fetterly, by Saturday, Nov. 22.

Shooting Match

For Roosters and Ducks, at the farm of Irvin Cross & Son, Chesterville Road, on Saturday, November 22nd, commencing at 1.00 p.m. .22 rifles with open sites to be used. 26p

W. H. S. Drops Grid Play-Offs to Spencerville

Spencerville Continuation School's six-man rugby team, coached by former Ottawa Rough Rider star, Benny Steck, walked off with the Group C Chamiponship of the St. Lawrence District, on Friday afternoon here, by defeating Winchester 28-23 to sweep the two-game total point series 50-36.

Paced by Bruce Steinburg, the local star half-back, who charged over for four TDs, the locals grabbed an early lead, but after a see-saw battle, wound up on the short end.

Spencerville, an alert team, which went through the season undefeated in nine games, picked its players from a male student body of eleven boys.

The first game played in Spencerville turned out to be a "man eat dog" affair, and as a result, one of the largest crowds ever to watch an interscholastic playdown in Winchester, was on hand to lend moral support to the team.

Winchester's squad is coached by Bill Servage, assistant principal at W. H. S.

Annual Sunday School Rally Held At Prescott

The Annual Rally of the Sunday School Association of the Brockville Presbytery of the Presbyterian Church was held in the Prescott Presbyterian Church on Nov. 8th.

The afternoon session opened at 2.30 o'clock with Mr. Donald Walker, president, in the chair. Rev. Wm Fitzsimmons, of Cardinal, had charge of the devotions. Mr. Jervis Black extended a hearty welcome to all present.

Rev. A. D. MacLellan of Iroquois, introduced the discussion on "When should Sunday School Scholars join the Church." Miss Anna MacDonald, one of our missionaries on furlough from British Guiana, said "The child should have a personal knowledge of the Lord Jesus Christ."

Rev. M. N. MacDonald, of Kemptville, discussed the material used in the Sunday Schools. Mr. H. O. Smith, of Cardinal, told the Association how they overcome the problem of securing teachers and officers. Rev. Eric Larsen, of South Mountain, closed the afternoon session with prayer.

The evening session's devotions were taken by Rev. B. S. Black, of Prescott, and the Junior Choir of Prescott favoured the group with a musical number, "He Careth For Me." Rev. A. C. Young, of Lansdowne, was the speaker for the evening, and based his remarks on: "Study to show thyself approved unto God, a workman that needeth not to be ashamed, rightly dividing the Word of God." None of us are ever secure. Paul knew Timothy was grounded in the faith, yet he admonished him and prayed for him night and day. We, as teachers, if we are to be successful, must go to the source of strength, God. We can not be worldy through the week and godly on Sunday.

Rev. M. N. MacDonald, of Kemptville, closed the Rally with prayer.

The officers for the coming year are as follows: President, Donald Walker, Winchester Springs; 1st vice president, Horace O. Smith, Cardinal; 2nd vice pres., Miss Eva Brown, Merrickville; 3rd vice pres., Mrs. Charles White, Mallorytown; 4th vice pres., Mr. Lyle Hunter, Morewood; secretary-treasurer, Mrs Gordon Blow, South Mountain.

WINCHESTER RINK DIRECTORS' MEETING

A meeting of the Directors of the Winchester Rink Company Limited will be held at the office of Ault's Creamery on Thursday evening, November 20th, at 7 o'clock. Discussion of caretaker and other important business to be dealt with. All directors are urged to attend. Remember the time—7 p.m., Thursday, November 20th.

W. F. WORKMAN, President. H. E. FENNELL, Secretary.

Women's Institute Met On Tuesday

The November meeting of the Women's Institute was held in the local town hall on Tuesday evening, with the president, Miss Madge Coons, presiding, assisted by the secretary, Mrs. Gordon Coons.

Following the reading of the minutes, the roll call was answered by each member quoting a favourite proverb. The treasurer reported a balance of $95.42 in the bank.

A discussion took place on the History of Winchester, to be compiled by the Institute, during which several interesting items, submitted by Mrs. Jay Nesbitt, senior member of the Institute, were read and proved to be of real interest.

Mrs. Stirling Dawley gave a talk on Brownie Packs, the membership of which is made up of little girls from 8 to 11 years of age. She intimated that she would be willing to be the leader of such a group in Winchester.

Children's Aid Work was discussed and Mrs. Howard Fetterly and Mrs. Willis VanAllen offered the use of their homes for sewing circles.

A full report of the District Annual, held in the Chateau Laurier, Ottawa, last month, was given by the delegates, Mrs. Gordon Coons and Miss Jean Wyatt.

It was decided to circulate a patch-work apron, with each patch sewn on to contain a contribution of money.

Following the business meeting, Mr. Eldon Fennell showed the moving picture fim, "The Princess Grows Up," which was greatly enjoyed. He was thanked on behalf of the Institute by Mrs. Wilfred McKercher.

At the close of the meeting, lunch was served by the following committee: Mrs. W. McKercher, convener; Miss E. Gardner, Mrs. M. Scott, Mrs. G. Coons and Mrs. Wm. Lannin. The National Anthem was sung in closing.

Rink Total Now At $5600

According to the thermometer at the intersection of Main and St. Lawrence Streets, the total amount of money realized from the sale of new shares in the Winchester Rink is slightly over $5,000.00 In round figures, about $5,600.00 of the $9,000 objective has been raised. The latest organization to buy stock is the Winchester 100 Club, which has pledged $1,000 for this purpose. The canvassing will be continued until every potential buyer of stock has been contacted.

At the present time it would appear that the response of private individuals is not as good as was anticipated. In other words, men who could buy 10 or 15 shares are only buying two or three. The old saying is: "You never miss the water until the well goes dry." Maybe local citizens would appreciate the arena if it ceased to operate for a few years. Let's hope that that will not be necessary. Surely we, as citizens, can renew our efforts and push forward to that $9,000 goal. The money is needed if the rink is to be put in shape for use all the year round. How about another share or two, folks? Your canvasser will gladly accept your application.

Inkerman Rockets Lose Five Games In First Five Starts

Lloyd LaPorte's Inkerman Rockets are finding the going pretty tough in the Ontario-New York Intermediate Hockey League this year. As a Junior A club, the Rockets are a smooth-working outfit, but are not yet equal to their intermediate opponents. In their first five starts, they have gone down to stinging defeats—once by Gananoque Gans twice by the Clinton Comets and twice by Cornwall Falcons. The Rockets play every Monday evening at the Smiths Fall Community Rink, which they are using as their home ice.

Men Escape Injury When Car Goes Into Deep Ditch

What could have resulted in a double fatality turned out to be a minor accident here last Thursday afternoon about 5.00 p.m.

Shortly after he had purchased a 1938 Oldsmobile from Leslie Dixon, former proprietor of the Vice and Craig furniture and undertaking business, and now a salesman for Melvin Motors, Peter Edwards, 21, of Chesterville, drove his car through a newly erected guard rail at Mill and Clarence Streets, down the steep embankment and landing upside down at the bottom of the ditch where there was about two feet of water, mud and grime. The men, not injured, were thrown into the back seat and made their way out of the car through a rear window which they forced open. Before they were able to emerge, however, it was necessary for them to claw their way through a considerable amount of filth that had closed in as the car sank into the muddy bottom. Aside from being splattered with this filth and soaken from the chilly waters, the two men were not seriously injured. Had there been more water in the ditch, both men could have been drowned.

Damage to the car is estimated at $400.00. Constable Gilbert Raistrick investigated.

You can save money on Groceries and Meats this week-end. Read Reynold's Special Advt. on Page 3 of this issue.

OBITUARY

FUNERAL OF THE LATE JOHN CORRY

Impressive tribute was paid to the memory of the late John Corry at his funeral service, held at the United Church, Inkerman, last Thursday afternoon. The officiating minister was Rev. C. R. Sutherland, of Avonmore, a former pastor of the church. He was assisted by Mr. Mervyn Peters and officers of L.O.L. No. 862, Winchester. Interment was made at Maple Ridge Cemetery. The pall-bearers were Messrs. W. R. McMenomy, Roy Barkley, Fred Hutt, George Flannigan, James Mulloy and Bruce Slater.

Testifying to the high esteem in which the late Mr. Corry was held were the following floral tributes:

Pillow—George and Lola, Mary and Fred, Stuart and Mildred.

Wreaths—Brother Jim; Harry and Alex VanAllen; George and Lou, Jeannnie and George; Jack and Ida Latimer; United Church Official Board; L.O.L. No. 862, Winchester; Mountain Township and Council; Neighbours: Jim Mulloy, George Flannigan, Keith Barkley, Gordon Fawcett, Peter Meehan, Tom and Lorne Mulloy, Gerald Cassidy, R. L. Slater, Cecil Rae, Bernard Cougler, Matt. Moore, Mrs. Robert Thompson, Ronald Timmins, Delmer Timmins, Roy Pollock and Orlan, Wm. R. McMenomy and Harold; Winchester Post Office: Erle Helmer, Mrs. Hazel Barrigar, Wm. J. Hitsman, Chas. Cross, Ross McConnell.

Baskets—Saunders Family; Bruce, Ida and family; Mr. and Mrs. Clarence Deeks and family; Mr. and Mrs. Hart Melvin, Mr. and Mrs. David Melvin; Jim Mulligan; Members of Winchester Fire Dept.; Mrs. E. Biccum, Howard and Edith.

Winchester Neighbours: Mr. and Mrs. Clarence Holmes, Mr. and Mrs. Louis Weiner, Mr. and Mrs. Sparling Summers, Mr. and Mrs. Geo. Raistrick, Mr. and Mrs. Lloyd Kenney, Mr. and Mrs. W. Acres, Mr. and Mrs. R. Douglas, Mr. and Mrs. Chas. Turner, Mr. and Mrs. W. J. L. Boyd, Mrs. E. M. Shaver, Mr. N. Salter, Mr. and Mrs. Fred Hutt, Mr. and Mrs. Geo. Bell, Mr. and Mrs. C. S. Price, Mr. and Mrs. E. Merkley, Mr. and Mrs. W. F. Workman, Mr. and Mrs. J. Quart, Mrs. Geo. Angus, Mrs. Agnes Smith, Mr. and Mrs. Bower Potter, Mrs. M. Reid, Mr. and Mrs. Gilbert Raistrick, Sr., Mr. and Mrs. Gilbert Raistrick, Jr., Mr. and Mrs. Roy Fawcett, Mr. Wm. McConkey, Mr. and Mrs. Geo. Quart, Mr. and Mrs. Woodrow Holmes, Mr. and Mrs. P. MacGregor, Mr. and Mrs. Robt. Bronson, Mr. and Mrs. H. Joule, Mr. and Mrs. R. Walker, Mr. and Mrs. F. Gibbons, Mrs. H. L. Hughes, Mr. and Mrs. Ron. Freeland, Mrs. E. Walker, Mr. and Mrs. Carl Rice, Mr. and Mrs. John Fader, Mrs. I. P. McIntosh, Mr. and Mrs. Robt. Barkley, Mr. and Mrs. Jas. Crummy.

FUNERAL OF THE LATE MRS. ALFRED DEEKS

Funeral services for the late Mrs. Alfred Deeks were held last Wednesday afternoon at the local Wesleyan Methodist Church, with the pastor, Rev. H. Kielty, officiating, assisted by the Rev. T. N. Mitchell, of the United Church. During the service a duet, "Home of the Soul," was sung by Mrs. Albert Crawford and Mrs. Sheldon Robinson.

Following the service, interment was made at Maple Ridge Cemetery. The pall-bearers were Messrs. Ronald Freeland, Gilbert Raistrick Jr., Ralph Walker, Herbert Gibson, Stanley Gibson and Rowat Jones.

Testifying to the high esteem in which the late Mrs. Deeks was held were the following floral tributes:

Pillow—Mr. and Mrs. Fred Deeks, Mr. and Mrs. Clarence Deeks, Miss Gladys Deeks, Muriel, Winnie and Jim Deeks.

Wreaths—Mr. and Mrs. George Flegg, Mr. and Mrs. Garfield McCaul; Mr. and Mrs. Geo. Corry; Mrs. Evah Barkley and family; Keyes Supply Co. Ltd.

Sprays—Mr. and Mrs. Harry Deeks, Mrs. Napoleon Lanoue, Mrs. Irwin Pruner.

Baskets—Mr. and Mrs. Richard Patterson, Mr. and Mrs. Dick Patterson, Mr. and Mrs. James Cardwell; Wesleyan Methodist Church; Mr. and Mrs. Grant Hodgson; Office and Nursing Staff; Mr. and Mrs. Hart Melvin, Mr. and Mrs. David Melvin; Neighbours: Mr. and Mrs. Clarence Holmes, Mr. and Mrs. Louis Weiner, Mr. and Mrs. Sparling Summers, Mr. and Mrs. Geo. Raistrick, Mr. and Mrs. Lloyd Kenney, Mr. and Mrs. W. Acres, Mr. and Mrs. R. Douglas, Mr. and Mrs. Chas. Turner, Mr. and Mrs. W. J. L. Boyd, Mrs. E. M. Shaver, Mr. N. Salter, Mr. and Mrs. Fred Hutt, Mr. and Mrs. Geo. Bell, Mr. and Mrs. C. S. Price, Mr. and Mrs. E. Merkley, Mr. and Mrs. W. F. Workman, Mr. and Mrs. J. Quart, Mrs. Geo. Angus, Mrs. Agnes Smith, Mr. and Mrs. Bower Potter, Mrs. M. Reid, Mr. and Mrs. Gilbert Raistrick, Sr., Mr. and Mrs. Gilbert Raistrick, Jr., Mr. and Mrs. Roy Fawcett, Mr. Wm. McConkey, Mr. and Mrs. Geo. Quart, Mr. and Mrs. Woodrow Holmes, Mr. and Mrs. P. MacGregor, Mr. and Mrs. Robt. Bronson, Mr. and Mrs. H. Joule, Mr. and Mrs. R. Walker, Mr. and Mrs. F. Gibbons, Mrs. H. L. Hughes, Mr. and Mrs. Ron. Freeland, Mrs. E. Walker, Mr. and Mrs. Carl Rice, Mr. and Mrs. John Fader, Mrs. I. P. McIntosh, Mr. and Mrs. Robt. Barkley, Mr. and Mrs. Jas. Crummy; Neighbours—Mr. and Mrs. Howard Biccum, Mr. and Mrs. Dodd Mallory, Mr. and Mrs. Fred Christie, Mr. and Mrs. Percy Durant, Mr. and Mrs. Cecil Champion, Mr. and Mrs. Harold Lannnin, Mrs. B. McConkey, Mrs. Mabel McKeen, Mrs. Wm. Steele, Mr. E. J. Christie, Mr. and Mrs. Arthur Summers, Mr. and Mrs. Arnold Reilly, Mrs. Ella Utman, Mr. and Mrs. J. E. Utman, Mr. and Mrs. Arthur Leason, Mr. and Mrs. Henry Lennex.

Floral Tribute—Mr. and Mrs. W. J. L. Boyd.

Memorial—Two Gideon Bibles, Mr. and Mrs. Rowat Deeks and Sheila Grace.

Local 100 Club Entertains Ladies

There was a large attendance at the 100 Club Ladies' Night, held in the town hall on Monday evening, presided over by the president, Centurian Earl Freeland, with Centurian Stirling Dawley acting as secretary The guests were welcomed by the president, who also recited the 100 Club Creed. Grace was said by Centurian Albert Turner, while a spirited sing-song was led by Centurian Chester Timmins, with Mrs. W. J. Hitsman presiding at the piano.

The toast to the Queen was responded to by the singing of the National Anthem.

In proposing a toast to the ladies, Centurian Will. Rowat presented Mrs. W. E. Atkinson, wife of the guest speaker, with a bouquet of roses, asking her to accept them on behalf of all the ladies present. This toast was very ably responded to by Mrs. Wilfred McKercher.

The prize boost was conducted by Centurian Nelson Dixon, on behalf of Centurians Robt. Vice and W. F. Workman, and Centurian and Mrs. Arnold Dukelow, proprietors of the Jo-Anne Shoppe, whose custom it has been for several years to donate speical prizes for Ladies' Night. The donors were boosted by Centurians Leroy Boyd, Chester Robinson and Earl Freeland.

The winners were: Mrs. Roy Fawcett, Mrs. Al. Beardsall, Mrs. Hart Melvin and Miss Gail Lannin.

The guest speaker for the occasion was Mr. W. E. Atkinson, B.A., principal of Glebe Collegiate, Ottawa. He was introduced by Centurian Eldon Davidson, and gave a very interesting and enjoyable talk on "Limericks," quoting several which caused the audience to reel with laughter at several points in his address. He was thanked on behalf of the Club by Centurian F. Erle Helmer.

The meal, which was served by the ladies of the L.O.B.A., was a full-course turkey dinner and left little to be desired in both food and service. As the guest speaker said: "It was the best meal I've had in several years."

Appreciation to the L.O.B.A. for president, Centurian Earl Freeland the splendid meal was voiced by the

The meeting closed with the singing of "O Canada."

PATIENTS IN HOSPITAL

We are sorry to report that Mrs. Jas. H. Ross is a patient in the local District Memorial Hospital, and that Mr. W. G. Porteous is a patient in the Kingston General Hospital, where he will undergo an operation. The Press joins in wishing both patients a speedy recovery to good health.

ANNUAL CONFERENCE

Lutheran W. M. S. Holds Convention At Williamsburg

The thirty-first Annual Convention of the Eastern Conference of the Women's Missionary Society of the Evangelical Lutheran Synod of Canada was held in St. Peter's Lutheran Church, Williamsburg, on Wednesday of last week.

Attended by over 100 delegates from Eastern Ontario, the theme of the meeting was "That Thy Way May Be Known." The formal opening was conducted by Mrs. H. A. Brown, of Eganville, and the morning and afternoon devotions were in charge of Miss Edna Wolff, of Arnprior.

An address of welcome, on behalf of the Williamsburg society was extended the visiting delegates by Mrs. Donald Hess, who also gave a brief historical background of the congregation. The reception committee was composed of Mrs. Clifford Casselman and Mrs. Merle McIntosh, and the ushers were Mrs. Ross Beckstead and Mrs. Bernard Whitteker. Registration was looked after by Mrs. Walter Loucks and Mrs. Frank Whitteker.

The morning session included routine reports from the various societies who came from Arnprior, Denhigh, Eganville, Montreal, Morrisburg, Ottawa, Pembroke, Chalk River, Petawawa, Rankin, Riverside and Dunbar. Some of the delegates reported that they had left their respective homes at 3.30 a.m. in order to be in attendance. Delegates from Chalk River, Petawawa and Pembroke came by chartered bus.

Following the noon hour luncheon, which was served by the Dunbar ladies, the afternoon session got under way with the transaction of general business. Life Membership and Thank-Offering were explained by Mrs. Walter Hamin, of Ottawa, and Mrs. J. Collins, respectively. A solo was rendered by Mrs. Stanley E. Casselman, of Morrisburg. Highlights of the Convention were the inspiring addresses given by Mrs. J. Miller, missionary on furlough from Liberia. In charge of the literacy program for the last four years, she told of the growing need of material in order to acquaint the people with the Word of God. An outstanding speaker, she kept the large audience spellbound with her vivid descriptions of life among the natives, and of Mamasu, who hinderd her husband in helping Mrs. Miller spread the gospel.

The installation of the new slate of officers was conducted by Rev. J. L. Kirchhofer, of Williamsburg, as follows: President, Mrs. H. A. Benson, Eganville; vice president, Miss Edna Wolff, Arnprior; Secretary, Mrs. E. E. Bimm, Eganville; Treasurer, Mrs. E. Heintzman, Pembroke.

Concluding the successful Convention, a 6.00 o'clock dinner was served to about 100 delegates and friends by ladies of the Williamsburg Society.

THE LATE HAROLD B. ALLISON

Morewood Loses Beloved Citizen

A well-known merchant at Morewood for many years, and later a prominent farmer, Mr. Harold Blake Allison died on Thursday of last week at Kingston General Hospital. He was to have celebrated his 41st birthday on Friday last.

Younger son of Mrs. A. B. Allison, of Winchester, and the late Mr. Allison, he was born and educated at Morewood. He assisted in the management of his father's store there for some years, and conducted the business, as well as a flour and feed store, after his parents retired.

A few years ago he sold the business and purchased a farm one mile west of Morewood.

He was married 17 years ago to the former Anna Martin, who survives, in addition to three children, Joan, Brian and John, all at home.

A faithful member of Morewood United Church, he served on the official board of the church, board of stewards, board of trustees and on the cemetery trustee board.

In addition, he had been a member of the Morewood High School Board for many years and formerly was secretary-treasurer of the Public School Board. He belonged to Morewood I.O.O.F. No. 285 lodge, and Chesterville Masonic Lodge, A. F. & A. M.

Also surviving are his mother, one brother, Ralph, Winchester Springs; three sisters, Mrs. W. J. (Lola) Fawcett, of Winchester; Mrs. Milton Swerdfeger (Mildred), of Glen Stewart, and Mrs. A. Coulthart (Lorna), of Morewood.

Funeral services were held on Sunday at 2.30 p.m. at Morewood United Church. Members of the Independent Order of Oddfellows attended, and the last rites were performed under the direction of Dwight Marcellus, assisted by Lorne Irvine. Special music was given by the combined choirs of the United and Presbyterian Churches, and a solo, "Lead Kindly Light," was sung by Mr. J. Frank Casselman.

Interment was made in Maple Ride Cemetery, where the graveside service was conducted by Rev. Mr. Gordon.

Will Observe Golden Wedding Anniversary This Sunday, Nov. 23

On Sunday, November 23rd, Mr and Mrs. Wesley Patterson, former residents of Winchester and district will be at home to their relatives and friends from 2 to 5 o'clock in the afternoon and from 7 to 9 o'clock in the evening, in observance of their Fiftieth Wedding Anniversary, which actually falls on November 26th.

Mr. and Mrs. Patterson are at present residing on a farm a short distance east of Burritt's Rapids, on the south river road. Their address is R. R. 4, Kemptville.

Mr. and Mrs. Patterson were married at Winchester on November 26th, 1902, by the late Rev. S. J. Hughes. Their attendants were Miss Georgina Shaver (now Mrs. Murdock), of South Mountain, and the late Walter Patterson.

Mrs. Patterson was the former Miss Elizabeth Smith, daughter of the late Mr. and Mrs. James Smith, of Glasgow, Scotland. She is the third member of her family to celebrate a Golden Wedding Anniversary. Her sister, Mrs. Wm. Middleton, of City View, was married fifty years ago on July 2nd, this year, and her brother, James Smith, of Ayrshire, Scotland, observed his Fiftieth Wedding Anniversary on August 4th, 1945.

Mr. Patterson is a son of the late Mr. and Mrs. Richard Patterson. He was born on a farm at Cass Bridge, where he resided for many years before taking up residence in Winchester, where he was a rural mail driver and later an Imperial Oil agent. Mr. and Mrs. Patterson left Winchester about 25 years ago.

Their only daughter, Margaret, passed away about a year ago.

Mr. Patterson is a brother of Mr James Patterson, Cass Bridge; Mr. Richard Patterson, Inkerman, and Mr. Army Patterson, Brockville. A sister, Mrs.. Wm. Johnston, died a few years ago.

BILL NESBITT ESCAPES SERIOUS INJURY IN CAR ACCIDENT

Mr. William Nesbitt, 34-year-old resident of Brockville, escaped with only minor injuries after his 1942 sedan, which he was driving, went out of control on Highway 31, at Cass Bridge, on Tuesday, crashed through a fence and landed in a field 40 feet from the highway.

Mr. Nesbitt is a former resident of Winchester and was returning to Brockville when the accident happened. He told Provincial Constable Earl McDougall, who investigated the accident, that he did not know why the car suddenly veered from the highway. It was a total wreck. Mr. Nesbitt was given first aid and driven to his home in Brockville by Mr. Wilfred Lannin, of Winchseter.

WEDDINGS

WALKER—EDGERTON

A wedding of local interest took place in the United Church parsonage, Winchester, Saturday noon at 12.30 o'clock when Miss Libbie Elsie Edgerton, only daughter of Mr. and Mrs. J. Donald Edgerton, of Winchester, was united in marriage with Mr. Clifford Bancroft Walker, youngest son of Mr. and Mrs James Walker, Winchester. Rev. T. N. Mitchell, pastor of the Winchester United Church, officiated. The bridal attendants were Mr. and Mrs Arthur Bailey, of Prescott.

For her marriage, the bride chose a full-skirted frock of dusty rose iridescent taffeta. Her pheasant hat and accessories were navy blue, and she wore a shoulder corsage of American Beauty roses. Her only ornament was a rhinestone bracelet, a gift of the groom.

The matron of honour, Mrs. Bailey, wore a silver gray sharkskin model with bolero top, and a shoulder corsage of red roses.

The wedding reception was held at the home of the bride's parents, where a buffet lunch was served to thirty guests. The colour scheme for the occasion was pink and white, and the bride's table was centred with a three-tier wedding cake with tall pink tapers, and bouquets of pansies on either side. Those serving were Miss Maude Edgerton, Mrs. Eldred Crawford, Mrs. Blair Miller and Mrs. E. R. Steele.

Later, Mr. and Mrs. Walker left on a trip to North Bay and other points. For travelling, the bride chose a white woollen coat with navy accessories On their return they will reside in Winchester.

RECENT BIRTHS AT THE DISTRICT MEMORIAL HOSPITAL

On Friday, November 14th, 1952, to Mr. and Mrs. Wallace Carruthers, of Chesterville, a daughter.

* * * *

On Saturday, November 15th, 1952, to Mr. and Mrs. Harvey Barkley, of Chesterville, a son.

* * * *

On Saturday, November 15th, 1952, to Mr. and Mrs. Clair Robertson, of Berwick, a son.

* * * *

On Sunday, November 16th, 1952, to Mr. and Mrs. Lyle St. Pierre, of Winchester, a daughter.

* * * *

On Monday, November 17th, 1952, to Mr. and Mrs. Sam Klenicki, of Oxford Station, a daughter.

* * * *

On Monday, November 17th, 1952, to Mr. and Mrs. William Potter, of Metcalfe, a daughter.

* * * *

On Tuesday, November 18th, 1952, to Mr. and Mrs. Kenneth Easter, of Iroquois, a son.

* * * *

On Tuesday, November 18th, 1952, to Mr. and Mrs. Haldane Durant, of Chesterville, a son.

* * * *

On Tuesday, November 18th, 1952, to Mr. and Mr.s Robert Barkley, of Winchester, a daughter.

* * * *

On Wednesday, November 19th, 1952, to Mr. and Mrs. Ronald McIntosh, of Iroquois, a son.

The 7th Column

The next big Sports Event to command the attention of Canadian sports fans is the Grey Cup Final to determine who shall be Canadian Football Champions for 1952. Competing teams will be the Edmonton Eskimos, Western Canada Champs, and the winners of the Eastern Championship, yet to be determined. The game will be played at Varsity Stadium on Saturday, November 29. If you haven't got your ticket in advance, you had better listen to the game on the radio.

* * * *

Last week a "Found" Advt. in the Chesterville Record read: "The party who dropped the ring of keys at my woodpile can have them back if they call at the house.—H. L. Hough, Chesterville, Ont." We'll bet Mr. Hough will have a few extra keys around for a long time to come.

* * * *

They were talking over the candidate's election speech. One said: "Do you think he put enough fire into his speech?"

"Sure," said the other. "The trouble was he didn't put enough of his speech into the fire."

* * * *

We read where a columnist claims that some people have read so much about the bad effect of drinking alcoholic beverages that they have decided to give up reading, says the Smiths Fall Record News.

* * * *

Speaking of Christmas shopping, let's make a resolution this year to buy in Winchester. Keep your dollars in your own town and they will come back to you. If everybody bought everything out of town there would be no drug stores, hardware stores, garages, newspaper, furniture stores, grocery stores, etc., in this village. In other words, there would be no business district and practically no employment. You don't just spend your dollar in Winchester—you invest it in the community's future.

* * * *

Judging from the interest shown to date, tomorrow's Municipal Nomination Meeting is not going to set this village on fire. Once you get elected to a seat on the Council in most smaller centres, you automatically become a permanent fixture. There are too few citizens willing to serve on municipal councils.

* * * *

"Is a chicken big enough to eat when it's two weeks's old?" asked the farmer's son.

"Of course not," said the teacher.

"Then how does it manage to live?"

* * * *

Last week Carleton Place voted against establishment of hotel beverage rooms and the serving of beer and wine in hotel dining rooms. The

(Continued on Page 2)

"THE WINCHESTER PRESS"

W. F. WORKMAN, Editor & Publisher.

AN INDEPENDENT NEWSPAPER

Devoted to the interests of Winchester and surrounding districts. Published on Wednesday afternoon and dated Thursday. Established in the year 1888, the Press is Dundas County's Largest and Leading Weekly Newspaper. Guaranteed circulation of over 1700. Subscription Rates $2.50, Foreign $3.50, in advance.

Member of the Canadian Weekly Newspaper Association and Ontario-Quebec Division of the C.W.N.A.

Advertising Rates Supplied on Request. Small Advertisements for our Classified Columns: 50c first insertion and 25c for each subsequent insertion, strictly cash with order.

"Authorized as Second Class Mail, Post Office Department, Ottawa."

THURSDAY, NOVEMBER 20, 1952.

Tomorrow Night!

To-morrow evening in the Winchester Town Hall auditorium the Reeve, councillors and other civic officials will present a revue of their work during the past year in Winchester, following the hour of nominations. And if these gentlemen are privileged with the magic wand of Lady Luck, they may have an audience of fifty, or fifty-five at the most, to hear them. If there are fifty citizens present at the meeting it will mean that approximately one twenty-fourth of the town population will be on hand, or about four and one-third per cent. That is exactly the way it has been at nomination meetings in this town for the last decade, and unless the village people suddenly become alive to municipal affairs, which they should be, that is the way it will continue for the next ten years.

While the fifty or so interested ratepayers and others are present hearing the various reports of the town, about seventy-five per cent. of the remaining eleven hundred and fifty street-corner politicians will be refuelling the fires of criticism, ready to lash out at the 1953 administration at every opportunity.

Following the custom, it is likely that twenty or thirty people will be nominated for the several offices. It is also likely that many of the persons nominated will be the same as those who were nominees several years ago, even last year, and maybe next year, who did not qualify, and who will, very likely, not qualify. In other words, the nomination meeting to-morrow night will be just another formality that has to be cleared up each year according to the election Act. It will be, unless the townspeople get out and voice their opinions, ask questions, and generally, take an interest in the administration of this village. It will be, if some of the number that will be nominated, do not qualify. There is no insinuation here that our present town fathers have done a delinquent job. On the contrary, the 1952 council has conducted the many affairs of the town to the best of its ability. However, at a time when advancement and competition are the key notes to success, it is imperative that every municipality has an active and alert government. This can only be accomplished by the people, in attending nomination meetings, in exercising their franchise and in qualifying if nominated.

Winchester, like many small towns, has two distinct segments in its population—the old and the young. Generally speaking, the young people believe that their older friends are holding the town progress back because of their set views and their lack of support in certain modern improvements. Of equal importance the older, retired populace is of the opinion that the younger blood is trying to run the town with no respect for the older and, perhaps, more experienced ideas. There is much to be said for both sides. Why, then, cannot the townspeople join in electing an administration, flavoured with the old and young, and subsequently, experience and determination.

Now, more than ever, we should be on the alert for what lies ahead; we must plan today for what may happen to-morrow; we have to look at the town potential with an unselfish attitude. Winchester has much, yet it needs more. Our housing situation is critical, our view towards industry has been poor, and our urge to go ahead has not been a united voice. There are vital decisions that will very likely be made next year—decisions that will have a direct effect on the future of the village.

The fate of any community is determined by its people. Citizens truly interested in the welfare of this town, who have the desire to better their position, will take an hour or two and be on hand at the nomination meeting to-morrow night.

Walk For Health!

Are people becoming too proud to walk? Years ago it was the fashionable thing to see the man of the house carrying his walking-stick and walking proudly, with his sweetheart or his family, along the main streets and the parks of our towns and cities.

But today, it seems to be beneath the dignity of a car owner to forsake the ease or tension of car-driving for the more healthful and old-fashioned ways of a pedestrian.

The dignity of walking was greatly impressed on us in the motion pictures of the funeral procession of our late King George the Sixth. The nobility of England proudly walked in the cortege and the smart appearance of all who walked or marched in the procession was really something to be remembered. Why then, does helpful walking seem to be fast disappearing in the rush of our modern age?

Walking induces clear thinking. We know a professional man who, when troubles weigh heavy on his shoulders, finds relief and mental relaxation in taking a walk in the fresh air. For the neurotic person suffering from hypertension, it has been said that a walk in the rain is the best tonic.

Early-Closing Laws Are Not Necessary.

If everyone gets his way in this early closing business for stores and shops, says The Financial Post, pretty soon there won't be any business place open at all. Actually, we have reached that stage for long intervals of time, in certain commodities. In some large cities—Toronto is an example— you can hardly buy a drop of gasoline after seven in the evening. If you're stuck, your best chance is to head for the nearest suburban service station. That is exactly what thousands of motorists in these restricted areas do every evening and week-end.

In some places every food store must shut up tight at 6 p.m. People who can't shop during the daytime are again forced to go into the suburbs where the compulsory closing is later. And even the smaller municipalities are closing down at 6 o'clock now.

The whole situation is getting absurd. It is driving business away from certain communities. It is costing consumers extra time and expense. In many cases it is seriously hurting our important tourist trade.

After all, why should a store be prevented from staying open 24 hours a day if it wants to. It is not a matter of exploitation of hired help. Virtually everywhere and in all industries provincial labor laws stipulate the maximum weekly hours of employment. If a store wants to keep late hours it must hire extra staff and work in shifts. What's wrong with that?

Editorial Notes

The likely increase in Hydro rates next year will not be as high in this part of the province as in the standardization zone in Western Ontario where 25 cycle power is being converted to 60 cycle.

Remember, your next door neighbour may be one of the town merchants. Do your Christmas shopping at home, then, if you can't find what you want, go elsewhere.

The reason certain Moving Picture Film Features are advertised as "Adult" entertainment is to warn parents that the films may produce scenes and dialogues that may not be good, from a moral standpoint, for children below a certain age to see or hear. The younger mind does not place the same values on some of the scenes as does the adult mind. This being the case, we have often wondered why some parents persist in allowing their children to attend shows that are labelled "Adult" entertainment—or have the parents lost all control of their offspring? The way some children under 16 are allowed to roam local streets around the midnight hour would indicate that some parents are shunning their responsibility. Maybe there should be a curfew law in force here.

No doubt most local citizens have received an envelope from the St. Lawrence Tuberculosis Association, containing Christmas Seals, the payment for which is to be made by sending a monetary donation to the Association in the return envelope, which is also enclosed with the seals. The Press does not hesitate to commend this campaign to its readers. The money realized from the sale of these Christmas Seals is used to fight and control the spread of Tuberculosis, and that is an undertaking that all should be interested in and willing to help finance. Send your donations in today.

The 7th Column

(Continued from Page 1)

town already has a retail beer store and a government liquor store. Beverage room supporters polled less than half the votes, falling well short of the required 60 per cent. of votes. Carleton Place citizens are to be commended for the wisdom they displayed in voting against the establishment of beverage rooms in their town.

* * * *

Then there was that Toronto husband who said his wife's head was just as vacant as the breakfast room in a hotel at Niagara Falls.

* * * *

Hoping to get a rise out of the farmer hoeing in a field, a city smarty called: "Hey, Rube, did you see a wagonload of monkeys go by here?"

"No," replied the farmer, "did you fall off?"

* * * *

Teacher: "James, name three animals peculiar to the Arctic region."

James: "Lion, tiger, monkey."

Teacher: "What makes you think that."

James: "Because it would be peculiar if they were there."

* * * *

My Faith

My faith is based on simple things:
The lovely flower, and a bird that sings,
The sunset, and the misty rain,
That shows the work of God again.

My faith is based on simple tales:
The men of Galilee in gales,
The wayward son, the widow's mite,
The lost sheep crying in the night.

My faith is based on simple song:
Abide with me, and Sing my Tongue,
Just as I am, Lead Kindly Light,
Glory to Thee my God, this Night.

My faith is based on simple thought,
Of grand theories I have nought,
But all my life with hope I live,
That God with death will wisdom give."

Then I shall know those things that we
Now argue can, or cannot be,
May be forgot, for all we need
Are faith, prayer and work to fill our creed.
creed.

* * * *

Just in case you were missed, we are informed there are still a few Rink Shares yet to be sold, and if you are interested in buying a few the "Welcome" sign looms bigger than ever.

* * * *

Tramp: "That's sure a swell shirt you're wearing, Shorty. How many yards of goods does it take to make a shirt like that?"

Shorty: "Well, I got three shirts like this one out of one yard last night."

* * * *

"My, what a strange-looking cow!" exclaimed the sweet young thing from the city. "But why hasn't she any horns?"

"Wal, you see," said the farmer, patiently, "some cows we de-horn, and some cows is born without horns and never has 'em, and some cows shed 'em. There's lots of reasons why some cows ain't got horns. But the reason that cow ain't got horns is, she ain't a cow . . . she's a mule."

UNITED CHURCH W. M. S.

Attended by a goodly number of members and visitors, the meeting of the Afternoon Auxiliary was held on Thursday last. The president, Mrs. George McIntosh, had charge of the opening and the business period. Splendid reports were given including an encouraging financial statement by Mrs. E. Fennell. Mrs. K. Helmer read the minutes of the previous meeting.

Miss Bertha Coons read a comprehensive and interesting report of the Sectional meeting, held at Winchester Springs.

Mrs. Percy Durant convened an impressive devotional and missionary program. "The Bible as a Means of Grace" was the devotional theme. A playlet, "Education in Angola," presented some interesting facts on the mission work there. More intensive prayer by the members of the Society was stressed. Reference was made to the passing of our beloved missionary in Africa, Miss Elizabeth Reed. Mrs. Durant was assisted by Mrs. J. Moffat, Mrs. D. Nesbitt, Mrs. W. VanAllen and Mrs. A. Christie. The musical accompaniment was played by Mrs. E. R. Steele.

The meeting closed with prayer.

REFRIGERATOR FOR SALE

One New International Harvester 8.7 cu. ft. Refrigerator, with 5 years' guarantee. Sale price is $360.00. Will sell for $300.00. This refrigerator was won at the Canadian Legion Raffle in Chesterville. Can be seen at Chesterville Hylo Egg Grading Station. Phone 314, Chesterville.

WHEN PAIN STRIKES

At the first twinge of rheumatic pain—take Templeton's T-R-C's. Over a million T-R-C's used every month, for speedy relief from pain caused by rheumatism, arthritis, neuralgia, lumbago and sciatica. Why suffer needlessly? Keep T-R-C's on hand, and use them promptly. Only 65c, $1.35 at drug counters. T-842

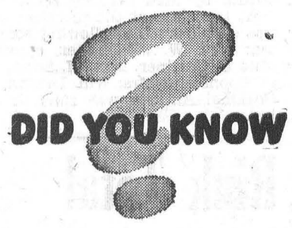

. . . THAT the Manufacturers Life provides a special Security Graph service that will show you how to get maximum returns from your insurance dollars?

For your family's sake, you must be sure that your investment in Life Insurance is planned to take care of as many future needs as possible. The Security Graph will show you how far your present Life Insurance will go in meeting basic needs.



S. EARL FREELAND, C. L. U.
WINCHESTER, ONTARIO
Phone 292
Representing
THE MANUFACTURERS LIFE INSURANCE COMPANY
200-52

How "Skinny" Girls Get Lovely Curves

Gain 5 to 10 lbs. New Pep

Thousands who never could gain weight before, now have shapely, attractive figures. No more bony limbs, ugly hollows. They thank Ostrex. It puts flesh on bodies skinny because blood lacks iron. Peps you up, too. Improves appetite, digestion so food nourishes you better. Don't fear getting *too* fat. Stop when you gain figure you wish. Introductory or "get-acquainted" size *only* 60¢. Try Ostrex Tonic Tablets for new pounds, lovely curves, new pep, today. At all druggists.

When You Think of **GIFTS** Think of US!

A Few Suggestions:

Gladstone Watches	Ladies' Compacts
Blue Blossom Diamonds	Rings and Bracelets
Chatelaine Crystal	Safety Razors
Silverware, all patterns	Electric Shavers
English Bone China	Cigarette Lighters
Clocks, all kinds	Cigarette Cases
Costume Jewellery	Men's Billfolds
High School Rings	Novelties, etc.

ENGRAVING—Having recently installed the necessary equipment, we are now in a position to do engraving on Watches, Rings, Pins, etc. Ask us about this service the next time you want some engraving done.

ROY FAWCETT
JEWELLER & WATCHMAKER
Telephone 229 - - Winchester, Ont.

New International Harvester Refrigerators Just Arrived!

3 Model G-82, priced at $329.75
2 Model G-92, priced at $384.75
1 Model G-93, priced at $457.75
1 Model G-85-D, priced at $467.75

See these Beautiful New International Harvester Refrigerators Now, with Tri-matic Defrosting and Colour Inside and Out to Match your own colour scheme. They're Femineered.

Don't Delay! Come In Now!

The Price Is Right. Sold On Convenient Terms.

ROSS H. BECKSTEAD
WILLIAMSBURG - - - ONTARIO.

HARRY JOULE
HEATING and PLUMBING CONTRACTOR
ESTIMATES FREELY GIVEN
St. Lawrence Street, WINCHESTER, ONT. Telephone 295

Winchester Motors
St. Lawrence Street, Near C. P. R.
STUDEBAKER Sales and Service
J. I. CASE TRACTORS and Farm Machinery

Let US Put Your Car or Truck in Condition For Cold Weather Driving.

We have all the Necessary Winter Lubricants and Accessories For The Protection of Your Motor.

DOUG. ANGUS, Proprietor
SALESMEN—Percy Durant and Ellsworth Summers.
PHONE 122 - - Winchester, Ontario.

BRAND NEW

38 NEW PERFORMANCE AND SAFETY FEATURES
34 NEW STYLE FEATURES
21 NEW COMFORT FEATURES

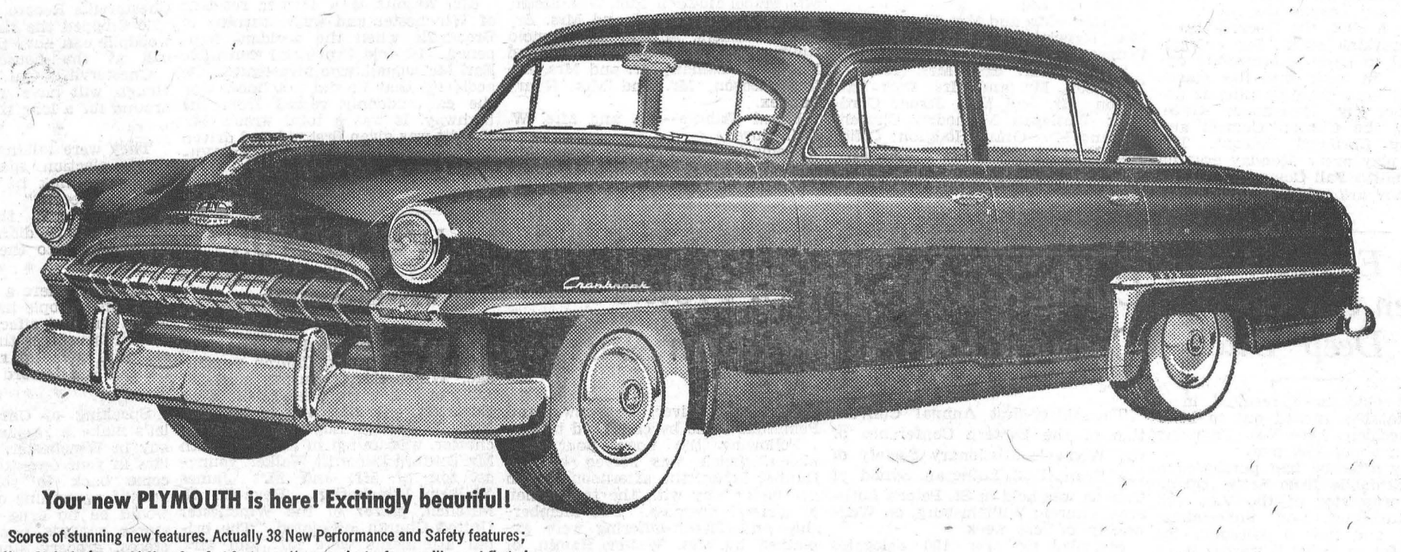

Your new PLYMOUTH is here! Excitingly beautiful!

Scores of stunning new features. Actually 38 New Performance and Safety features; 34 New Style features; 21 New Comfort features. Here are just a few you'll see at first glance; the new one-piece optically designed windshield, which minimizes reflections—the matching full-vision rear window—the broad, low hood giving you wonderful road view—the long air-streamed body and fender lines—the luxurious new interiors with eight-inch wider back seats—the huge luggage compartment with 30% more space—and scores more features that put PLYMOUTH far ahead of the parade!

But you must drive the new PLYMOUTH to realize how far ahead it really is. When you experience the new BALANCED RIDE—feel its amazing smoothness—learn how easily it handles and clings to curves—you'll readily agree that no other car in its class has ever demonstrated greater excellence in fine engineering and riding comfort!

See and drive the new Plymouth NOW...

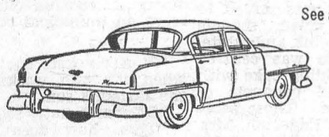

Cars as illustrated include certain extra equipment items. Check with your local dealer for information on standard equipment.

PLYMOUTH for '53

the Car with the BALANCED ride

*BALANCED AGAINST ROLL *BALANCED AGAINST PITCH *BALANCED AGAINST JOUNCE

NOW ON DISPLAY AT YOUR CHRYSLER-PLYMOUTH-FARGO DEALER

MANUFACTURED IN CANADA BY CHRYSLER CORPORATION OF CANADA, LIMITED

CAMBRIDGE 4-DOOR SEDAN • SUBURBAN • CRANBROOK 4-DOOR SEDAN • CLUB COUPE AND CONVERTIBLE COUPE • BELVEDERE HARDTOP • SAVOY

W. J. L. BOYD & SONS LIMITED - Phone 144, Winchester, Ont.

ST. PAUL'S W. M. S. THANK OFFERING

The annual Thank Offering of St. Paul's W. M. S. was held in the church on Nov. 11th at 8 o'clock. The president, Mrs. R. D. Ledgerwood, opened the meeting with a call to worship and prayer. She was assisted by Mrs. R. J. Empey who gave the scripture reading, and prayer by Miss Ida Knowland. Mrs. A. G. Suffel extended a warm welcome to the guests—present from the Eastern Section of the Brockville Presbyterial.

The guest speaker was Miss MacDonald, a returned missionary home on furlough from British Guiana. She was introduced by Mrs. Ledgerwood and thanked by Mrs. Wm. Reid. A duet, "Our Best," sung by Mrs. C. Cross and Mrs. Hugh Wilson, was very much enjoyed. They were accomapnied on the organ by Miss C. Irving.

During the social hour following the meeting, greetings were brought from Mrs. Eric Larsen, president of Brockville Presbyterial, and the presidents of the visiting Auxiliaries.

Lunch was served by the committee, Mrs. James Johnston, Mrs. G. Angus and Mrs. Jessie Kennedy. They were assisted in serving by the executive.

HOUSEHOLD HINT

A suggested remedy for wrinkles across the forehead is to soak a linen bandage in equal parts of alcohol and the white of an egg, and bind it to the forehead, allowing it to remain overnight.



Please send me more information:

Name.....

Address.....

I.E.L Power Chain Saw — Industrial Engineering LIMITED

Eastern Canada I.E.L SALES LTD. NORTH BAY, ONT. — Factory & Head Office VANCOUVER 4, B.C.

Direct Enquiries to

WEAGANT'S GENERAL STORE

Phone 41, SOUTH MOUNTAIN, Ont.

Demonstrations Arranged.

MOTO-MASTER CAR HEATERS

Canadian Tire Car Heaters are built for faster, bigger-volume heat and full defrosting efficiency.

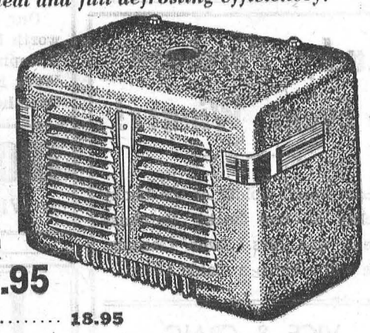

"Heat-Flow" CAR HEATER

WORTH $27.95. Brass core; famous Delco motor; vari-speed switch and necessary fittings. This powerful model is housed in a smart "hammertone" finish cabinet—looks well in any car. May be easily adapted for efficient defrosting (Defroster Blower and Kit extra $10.90). Canadian Tire saves you $11.00 on this model **16.95**

12-Volt Heater 18.95



ANTI-FREEZE

Save $1.00 a Gallon

Moto-Master "Perma-Fill"

CONCENTRATED ETHYLENE GLYCOL — Protects down to 62 degrees below zero; one filling lasts all winter. Cannot damage car finish, hose or gaskets. Special value! QT. **1.28** GAL. **4.98**

MOTO-MASTER "SUPER" ANTI-FREEZE—Balanced Methyl-Hydrate formula; can't boil away at normal engine temperatures. QT. **.64** GAL. **2.48**

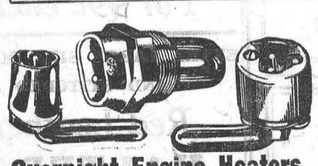

Overnight Engine Heaters

These electric models are easy to install—plug into any convenient outlet. Prevent battery drain — ensure "summer-quick" starting ease on coldest days. Complete with long weatherproof extension cord.

Universal hoseline model 4.19
Screw-in model for G-M built cars 4.75
Plug-in model for Chrysler-built cars 4.98



FROST SHIELD SET

Easy to keep car windows clear of frost and steam. **.29**

Gives clear vision through all glass areas in car. Very easy to install . . . Does not interfere with normal vision.

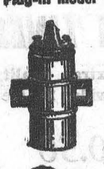

UNIVERSAL **IGNITION COIL**

For fast-action starting power. Complete with bracket. At C.T.C. Savings **3.29**



TRICO **DEFROSTER FAN**

Vacuum type, no battery drain. High-speed; keeps windshield clear of steam and frost. Was $3.65 **1.79**



SAVE ANTI-FREEZE **RAD. SOLDER**

Seals leaks permanently, makes cooling system watertight. Saves the expense of costly radiator repairs. 10-Oz. Can .. **.29**



PROTECT CHROME **PLASTIC SPRAY**

Seals out weather, corrosion and moisture. 12-oz. "bomb-type" dispenser. Complete .. **1.29**



Steering Wheel Muff

Increases winter driving comfort

MOHAIR WHEEL COVER—Warm and soft, gives comfortable, sure-grip steering ease. One size fits all cars ..... **.39**

"JUNGLE" MUFF—Novelty "leopard" pattern, smart and practical .. **.74**

FUR WHEEL MUFF—Luxuriously tailored "Mouton" fur **1.19**

CTC CANADIAN TIRE CORP'N — ASSOCIATE STORE

The SIGN of SERVICE

WILLIAMSBURG

Phone 161-R12 — W. P. Henophy

Municipal Nomination Meeting Dates

VILLAGE OF WINCHESTER

Pursuant to the Statutes in that behalf, a meeting of the Municipal Electors of the Village of Winchester will be held in the Town Hall, Winchester, on Friday, November 21st, 1952, between the hours of 7.00 and 8.00 o'clock in the evening, for the purpose of nominating candidates for the Offices of Reeve, Four Councillors and Three Public School Trustees.

If there are more candidates nominated than required, a Poll will be opened on Monday, December 1st, 1952, at the usual Polling Places and will remain open from the hours of 8.00 o'clock in the forenoon until 5.00 o'clock in the afternoon, to receive tthe votes of the electors.

C. R. ROBINSON,
Returning Officer.

Dated at Winchester this 11th day of November, 1952. 25-26c

TOWNSHIP OF WINCHESTER

Pursuant to the statutes in that behalf, a meeting of the Municipal Electors of the Township of Winchester will be held in the Town Hall, Winchester, on Friday, November 21st, 1952, between the hours of 1 and 2 o'clock in the afternoon for the purpose of nominating candidates for the offices of Reeve, Deputy Reeve, Three Councillors and Two Township School Area Trustees.

If there are more candidates nominated than required, a Poll will be opened on Monday, December 1st, 1952, at the usual Polling Places and will remain open from the hours of 9.00 in the forenoon until 5.00 o'clock in the afternoon to receive the votes of the electors.

JAKE STEEN,
Returning Officer.

Dated at Morewood this 7th day of November, 1952. 25-26p

TOWNSHIP OF MOUNTAIN

Pursuant to the statutes in that behalf, a meeting of the Municipal Electors of the Township of Mountain will be held in the North Mountain Consolidated School, on Friday, November 21st, 1952, between the hours of 1 and 2 o'clock in the afternoon for the purpose of nominating candidates for the offices of Reeve, Deputy Reeve, Three Councillors and Three Township Public School Area Trustees.

If there are more candidates nominated than required, a Poll will be opened on Monday, December 1st, 1952, at the usual Polling Places and will remain open from the hours of 9.00 in the forenoon until 6.00 o'clock in the afternoon to receive the votes of the electors.

D. H. BALDWIN,
Returning Officer.

Dated at Hallville, Ont., this 10th day of November, 1952. 25-26c

TOWNSHIP OF WILLIAMSBURG

Notice is hereby given that a meeting of the ratepayers of the Township of Williamsburg will be held in the I.O.O.F. Hall in the Village of Williamsburg on Friday, the twenty-first day of November, 1952, at 12 o'clock noon, and one hour thereafter to nominate candidates for the offices of Reeve, Deputy Reeve, Councillors and Public School Trustees (2). And if more candidates are nominated and remain in nomination than are required to fill the several offices, a poll will be opened on Monday, the 1st day of December, 1952, in the polling stations as named in the By-Law.

Dated at R. R. No. 2, Williamsburg, this 10th day of November, 1952.

LYLE O'SHAUGHNESSY,
Returning Officer of the Township of Williamsburg.
25-26c

OBITUARY

FUNERAL OF THE LATE ROBERT HENDERSON

The funeral of the late Mr. Robt. Henderson was held at the residence of his daughter, Mrs. Kenneth Hutt, Maple Ridge, on Wednesday, November 5th. The service was conducted by Canon Gordon Carryer, of the Winchester Anglican Church, assisted by Rev. F. J. Brown. Interment was made in Maple Ridge Cemetery. The late Mr. Henderson died on Sunday, Nov. 2nd, in his 99th year.

Testifying to the high esteem in which the deceased was held were the following floral tributes:

Pillows—Family; Wilcox and Henderson Reunion.

Baskets—Mr. and Mrs. Hector Belanger, Faye Armstrong, Mr. and Mrs. Don. Armstrong, Mr. and Mrs. Lorne Henderson and family, Mr. and Mrs. Roger Hunter, Mr. and Mrs. Lyle Redmond, Mr. and Mrs. Harvey Derby and family, Mr. and Mrs. Carl Burd, Management and Staff of Lannin's Garage.

Wreaths—Mr. and Mrs. Clarence Sears, Mr. and Mrs. Wilbert Blair, Mr. and Mrs. Don. Redmond, Mr. and Mrs. Burn Short, Mr. and Mrs. Delbert Casselman, Mr. and Mrs. Willie Robinson, Mr. and Mrs. Kenneth Kirkwood.

Cut Flowers — Mrs. Elizabeth Walker, Mr. and Mrs. Ralph Walker, Mr. and Mrs. Charles Walker, Mr. and Mrs. Bob Bronson, Mr. and Mrs. Harry Summers: Neighbours: Mr. and Mrs. Ron. Fulton, Mr. and Mrs. Sherman Ball, Mr. and Mrs. Bill Armstrong, Mr. and Mrs. Harlan Helmer, Mr. and Mrs. Clarence Helmer, Mr. and Mrs. Colbourn Helmer, Mr. and Mrs. Wm. Hemer, Mr. and Mrs. C. Francis, Mr. and Mrs. M. Barkley.

MODERN ETIQUETTE

Q. Is it proper to use the typewriter for social correspondence?

A. Yes, this is quite proper. There was a time when the typewriter was considered suitable for only business correspondence, but that time has passed. Of course, stationery should be used when only the single-sheet variety of typing a letter, and be sure to sign your name by hand.

Q. If a girl has no parents and she has no means of giving a party to announce her engagement, how can she make her announcement?

A. The best way to do this is through the society-news page of her local paper.

Q. When passing your plate at the dinner table, for a second helping of some dish, what should you do with your silverware?

A. Always leave this on the plate.

Q. What are the duties of the maid-of-honor while the marriage is taking place?

A. She stands nearest the bride, takes her bouquet or prayer book while the ring is being put on, returning them at the proper time, and arranges the bride's train when she turns from the altar to proceed up the aisle after the ceremony.

Q. Is it the man's or the woman's place to make the move to stop for conversation on the street?

A. The man's.

Q. Should the recipient of gifts at a birthday party open those gifts immediately or wait until after the party?

A. Under no circumstances should the gifts be opened later. They should be opened immediately upon receipt, and each donor thanked sincerely. It would be an act of bad taste and thoughtlessness not to allow your friends to witness the opening of their gifts.

HOUSEHOLD HINTS

Red Ink Spots

Red ink stains can be removed from white materials by using ammonia and water.

Stop Bleeding

Try an application of either flour or ground rice when a cut persists in too much bleeding.

EXTRA SPECIALS

For Christmas Baking. Friday & Saturday

SUGAR 10 lbs. 93c	**RAISINS** Light or Dark 2 lbs. 39c	AMBER **HONEY** 4 lb. Pails 59c	**Molasses** Best Quality 27c
Shelled Almonds 69c lb.	**Shelled Walnuts** 79c lb.	**Glace Cherries** 7 oz. Pkg. 32c	
CARNATION MILK PER TIN 15c	**PORK & BEANS** 20-OZ. TIN CLARK'S 2 - 29c		
Citron Peel 7 oz. Pkg. 21c	**Currants** 2 lbs. 39c	**Mixed Peel** 7 oz. Pkg. 17c	
A REAL BUY **Choice Cream Corn** 20 Oz. TINS 2 for 29c	**15 TEA BAGS** *Absolutely* **FREE!** Just Buy 1 Pound of Salada Tea at $1.10 and Get 15 TEA BAGS FREE.		
Shoulder Roast BEEF 45c lb.	**STEAK** SIRLOIN - ROUND or T-BONE 63c lb.	**Side PORK** 35c lb.	**Sausage** Small Casing 35c lb.

Hind's Choice Western Steer or Heifer Beef

FOR YOUR HOME FREEZER OR LOCKER.

REYNOLD'S

Meats & Groceries. Phone 85, Winchester.

*new in *seventy-five ways*

the long, low and lively

'53 DODGE

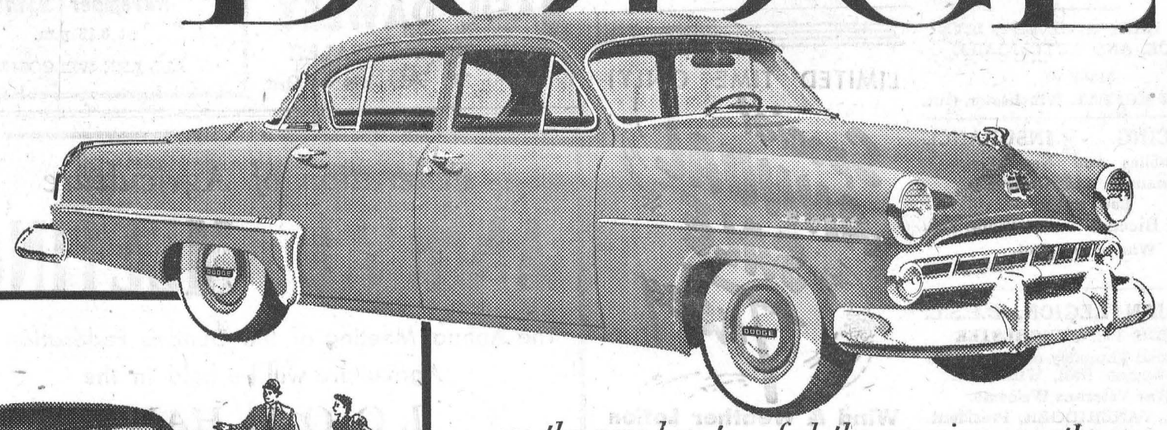



Cars as illustrated include certain extra equipment items. Check with your local dealer for information on standard equipment.

...see the new beauty...feel the amazing smoothness

Yes — all you've heard is true — the new **'53 Dodge is really new!** It's on display at your Dodge-DeSoto dealer's today.

When you see the new Dodge, here are a few of the **75 brand new features** you'll immediately notice; the long, low sweeping lines, modern in every respect, that give it that longer, lower, wider look; the continental-type rear deck and immense trunk space; the big, new, one-piece windshield and the wrap-around rear window; the roomy, finely-finished interior.

When you drive the **new, long, low and lively Dodge,** you'll realize that only a brand new approach to automobile design could have achieved such amazing riding qualities. Here's a car that has a **three-way smoother ride . . . steadier . . . more level . . . softer.** It hugs the road, handles surely and takes the curves in stride.

Be one of the first to drive this brand new Dodge. See your Dodge-DeSoto dealer today — let him tell you how **Dodge is new in seventy-five ways.**

*ASK YOUR DODGE DEALER TO GIVE YOU THE FACTS

DODGE MAYFAIR • DODGE REGENT • DODGE CRUSADER • DODGE SAVOY • DODGE SUBURBAN

Manufactured in Canada by Chrysler Corporation of Canada, Limited

MacDonald Motors Winchester - Phone 280, Winchester, Ont.

Professional Notices

CASS & CASS
LAW OFFICES
Chesterville, Dial 735. Winchester.
Bank of Nova Scotia Block. Phone 11

W. E. CARSON, D.C.
CHIROPRACTOR
Gardner Block on Main Street
Opposite Lannin's Garage
Tuesdays and Saturdays
1.00 to 5.00 p.m.; 7.00 to 9.00 p.m.
Phone Winchester 175.

G. WILLIAM GORRELL
Barrister, Solicitor, Notary Public
Office Phone 36 - Residence 6
MORRISBURG - Ontario
26-1 yr

ATTENTION, LADIES !
Elaine's Beauty Shop, located first house West of Lannin's Mill. Machineless, Cold Waves & Flexa-Wave, also all types of Beauty Culture including Bleaching and Blending. Hours from 9 a.m. to 6 p.m.
Mrs. Ron. Patterson.

WINCHESTER BEAUTY NOOK
Jean and Florence Wyatt



Is your hair dull, dry and lifeless? Have an oil treatment and sparkling rinse now. Cold Wave and Machineless Permanents. Also Facials and Manicures.
Open Evenings. Phone 244.

"HOLLYWOOD BEAUTY SALON"
Telephone 292 to-day for your appointment with "Hollywood Beauty Salon," featuring Machine, Machineless, Cold Wave and the new Flexawave Permanents.
Mrs. Louise Freeland
Gladstone Street - Winchester.

GENERAL INSURANCE
Hartford Fire Insurance Co., Lanark Mutual Fire Insurance Co., Hartford Accident and Indemnity Co., will protect you against loss by fire, wind, automobile damage; family sickness and accident, and cattle accident and death.
Consult: H. S. Carkner, Agent,
38-1 yr.p Real Estate and Insurance

LYALL M. CROWDER
Representative For
Automobile - Fire - Wind, Etc.
MUTUAL LIFE OF CANADA
Auto Financing
Write or telephone 606r41,
South Mountain, Ont.

GRAHAM L. CASSELMAN
CROWN LIFE INSURANCE
GENERAL INSURANCE
Phone 150W3 - Winchester.
50-14p

HOWARD E. BICCUM
and
HAROLD D. POAPST
District Representatives for the North American Life Assurance Co.
Also a complete Insurance Service for all lines of Fire and Casualty Insurance, including Hospitalization. Auto Financing and Real Estate also handled. Phone 285. Winchester.

S. EARL FREELAND, C.L.U.
District Representative for The Manufacturers' Life Insurance Company
Special Services offered in connection with Group Pension Plans, Group Insurance, Estate Analysis, etc.
Telephone 292. - Winchester.

For Cemetery Memorials see
W. J. L. BOYD & SONS
representing
R. M. Best Granite Co., Kingston. Architects and Craftsmen of Civic and Private Memorials. Church Memorials of Bronze, Marble and Brass
PHONE 144 WINCHESTER

JAKE ROSS
All kinds of Poultry wanted at all seasons. Wool wanted. I buy all kinds of Hides.
Phone 81 - - Winchester

INSURANCE
FIRE, HAIL, ACCIDENT, LIVE STOCK AND AUTOMOBILE
Apply to
WALTER MOFFAT, Winchester, Ont.

FINANCING - INSURANCE
Automobiles and New Trucks Financed and Insured.
Low Rates.
Howard Biccum - Phone 285.
Winchester, Ont.
49c-1 yr.

CANADIAN LEGION, B.E.S.L.
BRANCH 108, WINCHESTER
Meets second Thursday of each month in the Legion Hall, Winchester.
All War Veterans Welcome.
J. M. VANBRIDGER, President.
A. M. ALEXANDER, Sec'y-Treas.

HENDERSON LODGE, NO. 383
A. F. & A. M., WINCHESTER
Meets in the Masonic Hall, Royal Bank Block, on second Friday of each month at 8 p.m.
Visiting Brethren Welcome.
F. ERLE HELMER, Wor. Master.
DR. W. A. SHERWOOD, Secretary.

WINCHESTER L. O. L. NO. 862
Meets regularly in the Orange Hall, Winchester, at 8 p.m., on the second Monday of each month. Visiting Brethren always welcome.
Roy E. Annable, W.M.
Doug. Johnston, Rec.-Sec'y.

Buy, Sell and Rent through Press Classified Advts. They bring results, cost little.

OBITUARY

SOUTH MOUNTAIN MAN BEREAVED OF BROTHER

Mr. F. E. Gilroy, South Mountain, received word last Friday that his brother, Mr. George Gilroy, of Venn, Sask., had died on Friday morning, following a fall in his barn on Tuesday, from which he suffered a fractured skull.

The late Mr. Gilroy, who had been a resident of Venn for the past 47 years, was born Oct. 29th, 1875, a son of the late John Gilroy and his wife, Harriet Edwards.

Besides his wife, the former Cynthia Pearl Shaver, whom he married at South Mountain on February 15th, 1911, he leaves to mourn his loss, two sons, George, of Regina, and Gilbert, of Brantford; one daughter, Mrs. Douglas MacDonald (Blanche) of North Battleford, Sask.; three sisters, Mrs. Martin Adams, Cardinal; Mrs. Wm. Thompson, South Mountain, and Mrs. W. A. Marcellus, Iroquois; and one brother, Frank E. Gilroy, South Mountain. Two grandchildren also survive.

LATE MRS. THOS. A. HILL

Friends and relatives paid final tribute on Thursday last to Mrs. T. A. Hill, of 358 Lisgar St., Ottawa, who passed away in the hospital on Monday night. The funeral service was conducted in the Hulse and Playfair Chapel, by Rev. W. A. McMillan, of the Holiness Movement Church, Ottawa, assisted by Rev. S. G. Caswell.

Mrs. Hill was the former Christy Catherine Earle, and was born in the Melvin Settlement, 82 years ago. She was the daughter of the late Rufus Earle and his wife, the late Catherine Redmond. She received her Public School education in the Melvin school and attended Morrisburg Collegiate and Model School, and later the Ottawa Normal School. She taught in several schools in this district and was later Principal of Billings Bridge School. In 1915 she married Thos. A. Hill, of Ottawa, who predeceased her in 1936.

She is survived by one brother, Howard Earle, of Saskatoon, and a step-daughter, Miss Nettie Hill, of Ottawa.

She was a member of Fifth Ave. Holiness Movement Church, Ottawa.

The many beautiful floral offerings testified to the high esteem in which she was held. Her pastor spoke highly of her noble, unassuming Christian character.

Interment was made in the family plot in Williamsburg Cemetery, where Rev. McMillan conducted the graveside service.

Those attending the service from a distance were, Mr. R. H. Timmins and Mr. and Mrs. J. Howie, of Toronto; Mrs. G. E. Earle and Mr. and Mrs. Harold Droppo and son, Earle, of Chesterville; Mr. and Mrs. Charles French, of Buckingham, Que.; Mr. and Mrs. Mason Robinson and family, of Grantley, and Mrs. Egerton Barkley, of Elma.

LATE JOHN S. PYPER

Final tribute was paid on Monday by a large number of friends and relatives to the memory of John S. Pyper, a lifelong resident of Gloucester Township. Mr. Pyper died suddenly at his home in Manotick Station. He was 66 years of age.

The funeral service was held in All Saints' Church, Greely. He was a son of the late Pierce Pyper and his wife, the former Letitia Quinn. Mr. Pyper was a former road foreman for Gloucester Township.

YOUR HEALTH AND YOUR FOOD

Thirty-three per cent. of men and fifty per cent. of women at the age of fifty are overweight—a condition which shortens life, mars appearance and sense of well being. A prominent medical doctor, Norman Joliffe, is the author of an informative feature article, "Why You Are Overweight" that is to be found in November 22nd issue of the Toronto Star Weekly.

A full page of pictures showing Queen Elizabeth as she opened Parliament for the first time in her reign, appears in this same issue.

Radios, Refrigerators, Electric Stoves and Washers, Record Players, TV Sets, Clocks, Leather Goods, Crystal, Silver, China, Aluminum, Rings, Watches and every kind of Jewellery beautifully displayed at Davidson's for customer convenience. It's the store where shopping is made easy, especially when the customer has a chance to cash in on his own purchase. Of course, we're referring to the 15 beautiful prizes being offered this year by Davidson's on the occasion of their 15th Anniversary. The Give-Away program doesn't close until Christmas Eve, so you have lots of time.

FEED NEWS

HOWARD'S "RAT KILL" CONTAINING WARFARIN
Kills Rats and Mice

Place small quantities (2 to 8 ozs.) of "Rat Kill" on runs or on the floor near walls. Continue feeding until complete lack of feeding is noted. This should be from five to fifteen days.

We have found this Howard's "Rat Kill" effective in controlling rats and mice around the warehouse.

Howard's "Rat Kill" is put up in 1 lb. tins and sells for $1.00.

HOWARD'S WORM MEDICINE FOR HOGS

A liquid Worm Medicine put up in a 20-oz. bottle for $1.50.

Convenient for adding to drinking water or mixing in slop feed.

For pigs from weaning to 35 lbs.—2 tablespoonfuls (1 oz.). From 35 lbs. to 60 lbs.—4 tablespoonfuls (2 oz.). From 60 lbs. to 100 lbs.—6 tablespoonfuls.

A treatment with Howard's Worm Medicine will save feed.

REDUCED IRON

For prevention of Anemia in Pigs. Four ounce bottle contains enough Reduced Iron for complete treatment of 100 pigs (applicator attached)—55 cents.

Full directions with each bottle.

X-L-O PIG STARTER

Balanced for starting, X-L-O Pig Starter has what the little pigs need—

Oat Middlings, Barley Meal, Middlings, Shorts, White Fish Meal, Meat Meal, Linseed Oilcake Meal, Soybean Oilmeal, Calcium, Phosphate, Manganese Sulphate, Ferrous Sulphate, Potassium Iodide, Copper Sulphate, Vitamin A and D Oil, Vitamin B 12 and Antibiotic Supplement.

For economical feeding and maximum growth, feed X-L-O Pig Starter.

X-L-O PIG GROWER

The same high quality ingredients as X-L-O Pig Starter.

Balanced for growing and finishing.

X-L-O Pig Grower is growing a lot of pigs and doing it at reasonable cost.

Order a ton of X-L-O Pig Grower next time the truck goes your way.

Phone 136.

Fennell Feed Company
WINCHESTER - - ONT.

We Have What the Dairyman WANTS!

More Milk per Cow per Year. Herd average up 50 to 75% in 5 years time. Value of herd up from 50 to 75% five years from now.

Dairymen who would never feed Purina before, because they thought it "too dear," are now saying: "My grain's so poor I've got to feed something good."

Let us balance your grain for dairy ration by adding Purine 24%, 34%, or Bulky-Las. Then you can SEE FOR YOURSELF the di$$erence Purina MAKES.

BASIL DAWLEY
YOUR PURINA DEALER
Telephone 293 Winchester, Ont.

LIMITED TIME ONLY!

Special ANNUAL SALE Tussy

Wind & Weather Lotion



Silken lotion helps prevent chapping, protects sensitive skin. Softens and smooths. Use it as a make-up base too!

8 OZ. SIZE, REG. $1.25
only **75¢**

16 OZ. SIZE **Reg. $2.50**
***Only* $1.50**

The J. F. Smith Drug Co.
G. H. LaRose, Phm. B.
PHONE 34 - WINCHESTER
Open Evenings.

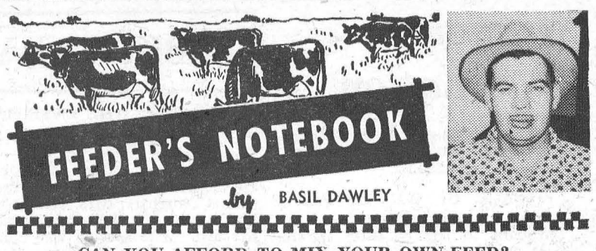

CAN YOU AFFORD TO MIX YOUR OWN FEED?

To realize satisfactory profits, you must have high production of meat, milk and eggs. Your birds and animals are capable of high production, provided the rations they are fed contain the needed nutrients in the proper amounts.

Leading feed manufacturers have trained research people who keep abreast of the latest developments in nutrition, to learn what ingredients and the amounts of each that should be put in a ration to produce the most efficient growth. Even if the feeder knew what ingredients were needed, the variability in their feeding value makes it necessary to test ingredients purchased to see that they come up to requirements. Such tests require laboratories and trained people which would not be practical for the average producer to provide.

After the needed ingredients are assembled, there still remains the job of blending and mixing them together in the right way and in the correct proportions. Some ingredients improperly mixed may destroy certain vitamins and other factors. Other ingredients as manganese, cobalt, iodine, vitamin D, Vitamin B 12, riboflavin, and the anntibiotics are needed in such small quantities that precision weighing and mixing cannot be accomplished economically on most farms.

The tremendous growth of the commercial feed industry during the past fifteen years is the best proof that the feed manufacturer is furnishing the right rations at prices that mean greater profits for livestock and poultry producers. This is made possible through volume production with the finest equipment and with trained, well-qualified men.

HINTS FOR THE HOME

Marshmallows

When it is desired to melt marshmallows, place them in the top of a double boiler over hot water.

Paint Brushes

Soak the paint brush that has become hardened, in hot vinegar. This often proves helpful in softening it.

Rust Stains

Some of the best remedies to be used for rust stains on white materials are lemon juice. salt, and strong sunlight.

Pie Crust

Try adding just a bit of sugar to each cup of flour used in making pie crust. It will improve both the flavor and texture of the crust.

Suede Shoes

Clean the suede shoes by brushing and sandpapering them lightly and then going over them with a cloth that has been moistened in vinegar.

Enameled Woodwork

Enameled woodwork can be cleaned by melting one-half cup shaved soap in two cups of boiling water. Whip this to a lather and apply with a sponge to a small space at a time. Wash, then wipe off the suds with a dry cloth and quickly rinse with a clean soft cloth. Use of this method will help to prevent streaking.

House Plants

Clean the soiled leaves of house plants by applying equal parts of mik and warm water. Use a sponge, and rub gently to prevent breaking the leaves.

Measuring

If the term "cup" is used in a cooking recipe, it means the equivalent of one-half pint. Therefore, two cups equal one pint, four cups equal one quart.

Breakfast Food

Try popping some popcorn without grease or salt, then rubbing it through the food chopper. Serve with sugar and cream. It is both economical and healthful.

Worth Remembering

One peck of potatoes will serve 40 persons. One gallon of soup, 20. One ten-inch round cake will serve 12. Canned peas, beans, etc., one pound for every four persons. One-fourth pound of meat per person is generous, unless meat is very bony. One pound ground meat makes six to eight hamburgers. Allow half pound poultry per person. One pound coffee and ten parts water makes coffee for 40. Coffee for forty requires one pound sugar, one quart cream.

You Are Invited To
A Free Lecture
entitled
"Christian Science and the Search For Cause"
by
ROBERT S. VAN ATTA
of Rochester, N. Y.
Member of the Board of Lectureship of The Mother Church, The First Church of Christ, Scientist, in Boston, Massachusetts.
under auspices of
FIRST CHURCH OF CHRIST, SCIENTIST, OTTAWA
Place
In The Church
Metcalfe at Gilmour St.
Time
THURSDAY EVENING
November 25th
at 8.15 p.m.
ALL ARE WELCOME!

SPECIALS

FRIDAY and SATURDAY

MIXED COOKIES	27c lb.
FLORIDA ORANGES, 250s, 2 doz.	49c
BANANAS	16c lb.
COUNTRY KIST PEARS, 2 for	27c
CAMPBELL'S TOMATO SOUP 3 Cans for	39c
WHITE RAISINS	25c lb.
PITTED DATES	2 lbs. for 29c
SHELLED WALNUTS	85c lb.
RED ROSE TEA BAGS, 60's	63c
HOMEMADE SAUSAGE	35c lb.
SIDE PORK	35c lb.
HAM ROAST OF PORK	49c lb.
MINUTE STEAKS	63c lb.
PICNIC HAMS	47c lb.

MacPherson & Summers
EAST END MARKET - PHONE 80
COLD STORAGE - Phone 253

H. W. ALGATE
OPTOMETRIST
Will be in attendance at Alex Davidson's Jewellery Store, Winchester, on Thursday, **December 4th**, and at Mr. Percy J. Gilroy's, Chesterville, on Thursday, **November 27.** Make your appointments now.

Federation of Agriculture
ANNUAL MEETING
The Annual Meeting of the Dundas Federation of Agriculture will be held in the
I. O. O. F. HALL,
Williamsburg, Ont.
THURSDAY, NOVEMBER 27
Commencing at 8.00 p. m.
The main feature of the meeting will be a panel discussion, giving everyone attending the meeting an opportunity to participate. A film will be shown and a complimentary luncheon served.
CHARLES HARKNESS, Secretary. DON. ROBERTSON, President.

W. H. S. NEWS NOTES

(By Winnie Deeks)

On Monday evening, November 10th, the W. H. S. students met in the Town Hall for their second school party of the year. Music for both square and round dancing was supplied by Cliff. Wilke's orchestra. Master of ceremonies for the evening was Reg. Fetterly. Willow Summers and Irene Campbell were in charge of the contests. Winners were: Spot Dance, Irene Campbell and Bill Beardsall; Birthday Dance, Golda Rae and Wilmer MacAndrew; Colour Dance, Betty Kirkwood and Jean Cassidy.

Rugby

The rugby season ended last Friday, November 14th. The final game was played here between Spencerville and Winchester. It was the second game of the Eastern Ontario finals. Our team went into the game with a ten-point deficit. A touch down in the early minutes of the game cut the deficit down to four points. But the Spencerville team became accustomed to the gridiron and settled down to play steady ball. The game developed into a see-saw struggle, first one side scoring, then the other. Although the field was muddy, both sides came up with a good brand of football, and there were few fumbles. Intercepted passes played a major role in scoring five touchdowns via this method. Officiating of the game was excellent, and the rough play which marked the previous game was absent. Bruce Steinburg once again was a star, scoring four touchdowns. Donald Watts and Gerald Fawcett also starred, while all the players gave a good account of themselves against this team which has been playing together for two years.

The final score was 28-23 for Spencerville, who won the round 51-36.

The team was quite delighted with the support given by the large crowd which turned out, and were sorry that they did not have enough power to present the school and town with the Eastern Ontario Championship.

MacINTOSH'S
PHONE 46

SPECIALS For
Friday, Saturday and Monday

MARMALADE, 4-lb. Pails, each 59c
COHOE SALMON, Cloverleaf, 29c
TOMATO JUICE, Fancy Quality, 48 Oz. Tins 30c
CANNED TOMATOES, Choice, 28 Oz. Tins 23c
BAKING YOUR OWN CHRISTMAS CAKE?
See our counter of Christmas Cake ingredients. Everything you will want or need for a perfect cake, and all at the lowest prices possible.

MacIntosh's Groceteria
PHONE 46, WINCHESTER, ONT.

Lucky Purchase Event Winner!

Last week's holder of the Lucky Ticket at our Lucky Purchase Event was Mrs. Ewen Gannon. She will receive a Table Lamp.

VICE & CRAIG
Phone 13 - Winchester.

Medical Notice!
Winchester Doctors request that patients confine calls on Wednesday to urgent ones only.
Doctor on Call for Next Wednesday, Nov. 26th, is
DR. WM. M. BYERS

Theatre News!

PICADILLY

Thurs., Fri., Sat., NOVEMBER 20-21-22
"FORT DEFIANCE"
It's an action-laden masterpiece about the rugged frontier era. Starring Dane Clark, Ben Johnson, Peter Graves and Tracy Roberts.

Next Week's Features

Mon., Tues., Wed., NOVEMBER 24-25-26
"SKIRTS AHOY"
Here's the year's gayest, brightest musical treat, filmed in Technicolor. Starring Esther Williams, Joan Evans, Vivian Blaine, Barry Sullivan, Keefe Brasselle, Dean Miller and Billy Eckstine.

Thurs., Fri., Sat., NOVEMBER 27-28-29
"GLORY ALLEY"
A drama. Starring Leslie Caron, Ralph Meeker, Kurt Kasnar and Gilbert Roland.
—Also—
"VIGILANTE HIDEOUT"
It's Allan "Rocky" Lane in another thrill-packed saga of the Old West.

Coming Soon—"The Wild North" and "The African Queen."

Now On Display
"RUST CRAFT"
CHRISTMAS CARDS
THEY ARE LOVELY
Make your selections early. Special Cards for Special People

TIE! TIE!
GIFT WRAPPINGS, RIBBON AND MATCHING CARDS. NEW AND DIFFERENT
Come in and browse around.

1896 FLORA'S 1952
WINCHESTER, ONT.

THE
Station Store

We have just purchased some Ladies' Dresses, Sizes 12, 14 and 16, and some large sizes 18½ to 24½.

Our Stock of Towels is worth seeing!

We have in stock a lot of 54 gauge, 15 Denier, English Nylons at $1.19 pair. All First Grade.

Our stock of Men's Wear is worth looking over. Renfrew and Humphrey Coats, Plaid Coats. Work Socks, 4-Buckle and Zipper Overshoes.

THOS. L. BROWN
WINCHESTER, ONT.

LANG'S
Department Store

50 ONLY
STUFFED
SWEAT PADS
These are some we purchased in bankrupt stock and are regular $1.90 value.
For 99c each

EXTRA LARGE SIZE DOUBLE AND STITCHED
Red Leather
HALTERS
$3.60

TEAM LINES
Made of extra quality line stock, 1 inch wide, 21 feet long. New low price.
$10.50

EXTRA
Fork Tines
3 Tine $1.25 4 Tine $1.59
5 Tine $1.85

FURNACE
SCOOP SHOVELS
$1.19 each

ESKIMO
Weather Strip
Made of Brown Rubberized Duck filled with cotton. Keeps cold out, keeps heat in.
6c foot

Stable Shovels
$1.75 - $2.00 - $2.25

Marvelville

Saturday night visitors at the home of Mr.and Mrs. Norman McCormick were, Messrs. Alex and Jim Hearly, of Ottawa, Mr. Hubert McCormick, of Kenmore, and Mr. and Mrs. Elwin Hill.

Mr. and Mrs. B. Latour and Bobby, of Felton, visited Mrs. Latour's parents, Mr. and Mrs. W. Stanley, on Sunday.

On Saturday afternoon in Vars United Church, the mafriage was solemnized of Mr. Ray Robinson, son of Mr. and Mrs. Henry C. Robinsin, of Marvelville, and Miss Faye Taylor, daughter of Mr. and Mrs. Albert Taylor, Vars. They motored to Toronto for their honeymoon, and on their return will take up residence in Marvelville.

Mrs. Bertha Barber, of Winchester, is spending a few days visiting Mr. and Mrs. Olin Stearns.

Miss Priscilla Kertland, of Ottawa, spent the week-end visiting Miss Shirley McCormick.

Mr. Ken. Barber is spending a few days at the Royal Winter Fair at Toronto. After the Fair, he will begin work at Prescott.

Cass Bridge

Mr. and Mrs. John Cummings, Mrs. Alguire and Mrs. J. M. McIntosh had tea with Mr. and Mrs. Ernest Munroe and Rae.

Mrs. Richard Scott and Allen took dinner with Mr. and Mrs. George Coons.

Mrs. Frank Hogaboam, Mr. and Mrs. Arnold Hogaboam and Billy had tea with Mrs. Gladys Smail and girls one evening last week.

Mr. and Mrs. Sherwood Coons and Mr. and Mrs. Ernest Munro were entertained to Sunday dinner at the home of Mr. and Mrs. Gordon Baldwin, Morrisburg.

Mr. and Mrs. Bruce Mogenson, of Saskatoon, who are visiting friends in this district, had dinner with Mr. and Mrs. George Coons and Edna on Saturday and also called on Mr. and Mrs. Arnold Hogaboam.

Mr. and Mrs. Lorne Hogaboam had tea on Sunday evening with the Hogaboams.

Mr. and Mrs. J. Jackson, of Kemptville, had dinner with Mr. and Mrs. Ernest Munroe and Rae on Saturday.

Mrs. Russell Froats, of Chesterville, spent Thursday with Mr. and Mrs. Floyd Pemberton and family.

Mrs. Fern Froats, of Massena, spent a few days with Mr. and Mrs. Floyd Pemberton and family.

South Mountain

Miss Florence Blakely spent the past ten days visiting her niece, Mrs. Helen Worlley, of Ogdensburg.

Mrs. W. J. Montgomery and Mrs. Charles Keyes spent one day recently in Kemptville.

Mrs. Dora Gaylord, of Cardinal, and Mrs. Helen Worlley, of Ogdensburg, accompanied Miss F. Blakely home on Saturday and spent a few hours.

Miss Barbara Bush, of Ottawa, spent a few days recently at the home of Mr. and Mrs. Ogle Workman.

Mrs. H. W. Greene, of Brockville, was a caller in town on Saturday.

Miss Enid Hamilton, of Ottawa, was a caller in town Saturday.

Mr. Harrison Cameron and daughter, Miss Dianne, of Cornwall, were guests on Tuesday of Mr. and Mrs. John Cameron.

Miss Mary Lunny and Miss Rose Anne Morrow, of Ottawa, were weekend guests at their homes here.

Mr. Donald Graham, of Montreal, was a recent visitor at his home here.

Mr. and Mrs. Eugene Barry and children, of Iroquois, Sundayed with his mother, Mrs. H. E. Barry.

Mr. and Mrs. Merrill Foster and Robert, of Iroquois, were recent visitors of Mr. and Mrs. F. R. Barriger.

Mr. and Mrs. Jas. Patterson, of Cass Bridge, were visitors in town one day last week.

Mr. and Mrs. E. Marriner spent the week-end with Mr. and Mrs. Harold Marriner, of Chesterville.

Mr. and Mrs. Geo. Gordon, of Millar's Corners, were Saturday evening guests of Mrs. A. Porter.

Mr. and Mrs. Arthur Marriner and Miss Gwen Porter were recent visitors at Kemptville.

Mr. and Mrs. Geo. Montgomery, of Smiths Falls, were recent visitors of Mr. and Mrs. G. A. Montgomery.

Mr. and Mrs. Joseph Wood and George, of Ottawa, were Sunday visitors in town.

Mr. and Mrs. Howard Nesbitt and Mrs. Wm. Crowder were recent visitors at Prescott.

The many friends of Mr. Charles Shaver, will be pleased to know that he has returned to his home from the Winchester hospital, much improved in health.

Mr. and Mrs. Lawrence, of Spencerville, have purchased the residence of Mr. John Smith, and intend moving to town this week.

Mr. and Mrs. Gordon Mulholland and Miss Marion spent Sunday with friends at Maxville.

Mr. and Mrs. Lloyd Cameron and children spent Sunday at Brockville.

Sunday guests of Mr. and Mrs. Eli Montgomery were Mr. and Mrs. Harvey Merkley, of Cardinal, Mr. and Mrs. Percy Dillabough, of Prescott, and Mr. Minor Henderson.

Mrs. G. Ferguson entertained a large number of ladies to an afternoon tea on Thursday. All spent a pleasant time.

The Bazaar, sponsored by the C. W. L. of St. Daniel's Church, was held on Saturday afternoon and was largely attended. The lucky draw on the Chenille spread was won by Mrs. Wm. Cameron.

North Mountain

Mr. and Mrs. R. McFadden, of Durham, spent Monlay night with Mr. and Mrs. Jos. A. Hyndman. Mr. McFadden, Grand Master of I.O.O.F., was guest speaker at the annual banquet at Mountain on Monday evening.

Mrs. Carruthers and Miss Janet Carruthers, of Ottawa, spent Sunday with Mr. and Mrs. Geo. Boucher.

Miss Marilyn Hyndman spent Monday with Master Dickie Christie, who celebrated his fifth birthday.

Mr. and Mrs. Ralph Shaw spent Thursday in Ottawa.

Williamsburg

Mrs. Jessie Empey, of Ottawa, visited with Mr. and Mrs. Ward Casselman on Sunday.

Mr. Mac K. Casselman, of Pembroke, spent the week-end with his parents, Mr. and Mrs. Geo. K. Casselman.

Mr. and Mrs. Keith McMillan and family, of Dunbar visited Mr. James McMillan and Miss Alice McMillan on Sunday.

Mrs. Edgar McIntosh returned home on Saturday after spending a few weeks in Oshawa with Mr. and Mrs. Fred Donevan and Mr. and Mrs. Clinton Fetterly.

Mrs. Edmund Thompson is visiting her daughter and son-in-law.

Mr. Keith Casselman, of Ottawa, spent the week-end with his parents, Mr. and Mrs. Grant Casselman.

Mr. and Mrs. Arden Trickey spent the week-end in Pembroke with Mr. and Mrs. Delbert Resmer.

Mr. and Mrs. Lorne Hogaboam visited Mr. and Mrs. Arnold Hogaboam, of Cass Bridge, on Sunday.

Residents of Williamsburg were saddened to hear of the sudden death of Mr. Herb Merkley on Monday afternoon.

On November 9th Mr. and Mrs. Edwin Whitteker, Mr. and Mrs. Walt. Whitteker and family, and Mr. and Mrs. Rae Moorehead, of Dixon's Corners, celebrated the 5th birthday of Dale Whitteker, at the home of his parents, Mr. and Mrs. Floyd Whitteker.

Mr. Duane Hess, of Ottawa, spent the week-end with his grandmother, Mrs. Lyla Hess.

Cody—Johnston

On Saturday afternoon, November 8th, at two o'clock in the Methodist Church at Madrid, N. Y., Miss Edna Johnston, daughter of Mr. and Mrs. Grant Johnston, former residents of the Williamsburg district, became the bride of Mr. Dean Cody, son of Mr. and Mrs. Dayton Cody.

Rev. Kenneth Halstead, of Livonia, assisted by Rev. R. Waters, of Madrid, performed the double-ring ceremony before a background of white chrysanthemums and white candlebras with lighted tapers.

Mrs. Wayne Spearonee, of Madrid, sang "Because," "O Promise Me" and "I Love You Truly," accompanied at the organ by Mrs. Allen Wears, who also played the traditional Wedding March.

The bride, given in marriage by her father, was attired in a floor-length gown of White Chantilly lace and net over satin. Her gown was fashioned with fitted bodice, a bouffant skirt and long sleeves ending in points over her hands. Her fingertip veil fell from a crown of seed pearls and rhinestones, and she carried an arm bouquet of white pompoms.

Mrs. Walter Sheets of Norfolk, acting as her sister's matron of honour, chose a gown of blue taffeta and lace with matching tiara. She carried a Colonial bouquet of pink roses.

The bridesmaids, Miss Betty Johnston, of Potsdam, Mrs. Robert Weaver, of Watertown and Mrs. Burton Beswick of Madrid, were dressed in identical gowns of pink, yellow and Nile green taffeta and net respectively, with matching headdress and contrasting flowers. Bonnie Beswick was flower girl, appearing in a floor-length gown of blue taffeta. She carried an old-fashioned nosegay.

The best man was Mr. Robert Weaver, of Watertown, while Keith Adams and Walter Sheets acted as ushers.

The mother of the bride wore a grey dress with forest green accessories and a corsage of yellow roses. The bridegroom's mother wore an aqua dress with black accessories and a corsage of red roses.

Following the ceremony, a reception for 100 guests was held at the bride's home. Later the couple left for Niagara Falls and Western New York. For travelling, the bride chose a dress of grey faille with red velvet accessories and a corsage of white pompoms.

Mrs. Cody was graduated from Madrid School in 1949. Her husband attended Madrid School and is now serving with the armed forces stationed at Camp Breckenridge, Kentucky.

Empey—Colquhoun

A quiet but pretty wedding ceremony was solemnized in Williamsburg United Church Manse at one o'clock on Saturday afternoon when Miss Helen Mae Colquhoun, daughter of Mr. and Mrs. George Colquhoun, was united in marriage with Mr. Thorold Clair Empey, son of Mr. and Mrs. Irwin Empey, Williamsburg. Rev. George Dunlop officiated.

The bridal attendants were Mrs. Lloyd Alllison, sister of the groom, and Mr. Fernley Johnston.

For her wedding, the bride chose a light blue crepe and lace street-length dress with black accessories and a corsage of red roses. Mrs. Allison wore a red tricoline dress with black accessories. She wore a corsage of white carnations.

Immediately after the ceremony, a reception for the immediate families was held at the home of the bride's parents.

Later, Mr. and Mrs. Empey left on a wedding trip to Toronto, Niagara Falls and other Western points. For travelling, Mrs. Empey wore a grey gabardine suit with black accessories and a corsage of red roses.

On their return they will reside in Williamsburg.

I.O.O.F. Plans Series of Euchres and Dances

A series of Euchres and Dances will be held this winter on Thursday evenings, sponsored by the Williamsburg I. O. O. F. Prizes will be given to the Euchre winners, and refreshments will be served. Watch for posters.

Ormond

Word has been received by Mr. J. A. Porteous and Mr. N. J. Porteous of the passing of their sister, Mrs. J. A. Robertson, of Swift Current, Sask., on Sunday. She was in her 72nd year.

Mrs. J. D. McNee, of Ottawa, spent the past week with her sister, Mrs. Garfield McVey.

Mr. and Mrs. Colin Hay, accompanied by Mrs. W. J. Docksteader, motored to Ottawa on Monday last.

Mr. James McDonald, of Perth, spent the week-end at his home here.

Mrs.. A. K. MacDonald visited for a few days with her daughter and son-in-law, Mr. and Mrs. Douglas Babcock, of Kingston. Mr. A. K. MacDonald and Master Neil Stewart motored up on Sunday, bringing Mrs. MacDonald home with them.

Mr. and Mrs. Murray Dillabough and Bill, of Morewood, spent Sunday evening with Mr. and Mrs. Ken. McIntosh.

We are sorry to report that Miss Janet Campbell is a patient in the Winchester Hospital. All hope for a speedy recovery.

Sunday evening visitors of Mrs. J. H. Cumming were, Mr. and Mrs. J. Ball and daughter, Fern, of Hilton Beach, Ont., Mr. and Mrs. Erwin Cumming, Mrs. J. E. McLean and Mr. and Mrs. T. G. McLean.

Mr. and Mrs. Wm Stewart attended the funeral of the late Harold Allison on Sunday.

Miss Martha Carkner and Alan Carkner, of Ottawa, spent the week-end at their home.

Elma

Mrs. Egerton Barkley attended the funeral of her aunt, Mrs. Thomas Hill, at Ottawa, on Thursday.

Sympathy is extended to Mrs. Adam Cougler in the death of her sister, Mrs. Alfred Deeks, of Winchester.

Mrs. George Armstrong spent Friday night and Saturday with her daughter, Miss Helen Armstrong, of Ottawa.

Mr. and Mrs. Egerton Barkley and Jean spent Monday with Mr. and Mrs. Thos. Cunningham, Winchester Springs.

Messrs. Melvin, Donald and Claude Dillabough, George and Harold Armstrong have returned from hunting.

Miss Melba Carruthers, New Westminster, B. C., is spending some time with her parents, Mr. and Mrs. Wilfred Carruthers, and Jean.

W. I. Meeting

The Elma branch of the Women's Institute held its November meeting in the Lutheran Hall. Twenty-one members answered the roll call with a Health Hint. Four visitors were present.

Reports of canvassers showed the value of food collected for the Winchester District Memorial Hospital totalled $117.17.

An invitation was accepted to attend a Wallpaper Demonstration, sponsored by Colquhoun W. I., on Nov. 21st. It was decided to hold a euchre party in the Williamsburg Hall in the near future. The committee in charge is composed of Mesdames Bernice Froats, George McIntosh, Burril Becksted and Harold Pemberton.

An interesting report of the Area Convention held in Ottawa was given by the district director, Mrs. Melvin Dillabough.

The Home Economics and Health convener, Mrs. Arthur Folkard, took charge of the programme. "The Mother Job" was read by Mrs. Cecil McMillan. The president, Mrs. Hugh McMillan, played a violin solo, "I Went To Your Wedding," accompanied by her daughter, Miss June McMillan. Mrs. Folkard introduced the guest speaker, Miss Pat. McPhail, who spoke on the work of the Children's Aid Society in the United Counties. This address was very educational and interesting.

Articles of knitting and sewing completed by the members for the Children's Aid Society were handed in. More violin music was enjoyed, after which the convener thanked Miss McPhail for her address. Refreshments were served by the committee and a social hour was spent.

The Christmas meeting will be held in Elma Church Hall and the roll call will be answered with a gift for your Cheer Sister.

Cooking Sale Attended

The Cooking Sale at Morrisburg was well attended by ladies from this community. Among those receiving prizes were: cooked food, Mrs. Stanley Barkley, Mrs. Graham McPherson; groceries, Mrs. Harold McIntosh, Mrs. Donald Dillabough, Mrs. Graham McPherson, Mrs. Egerton Barkley; electric tea kettle, Mrs. Melvin Dillabough, and electric featherweight iron, Mrs. George McIntosh.

Winchester Springs

Mr. Keith Allison, of Toronto, spent the week-end with his parents, Mr. and Mrs. R. S. Allison.

Mr. and Mrs. Harry Potter and Noel had tea on Sunday evening with Mrs. Abe Bailey.

Mr.and Mrs. Arthur Adams were week-end guests of their son, Rev. Basil Adams, Mrs. Adams and Marylizabeth, of Elgin, and also visited friends at Brockville and Prescott.

Mr. and Mrs. Gordon Francis and little son, Ricky, of Smiths Falls, spent Sunday with Mr. and Mrs. Wallace Smith and family.

Mrs. Jay Bailey, Marilyn and John, spent the week-end with Mr. and Mrs. Ernest Marcellus at Rowena.

The sympathy of the community is extended to Mr. R. S. Allison on the death of his only brother, the late Harold Allison, of Morewood.

Mr. and Mrs. Lloyd Merkley and children and Mrs. Geo. Merkley and Eileen, of Nation Valley, were guests on Sunday of Mr. and Mrs. Dalton Robinson and family.

Mr. Reg. Nesbitt, of the Hydro Staff, has been transferred to Ottawa.

Messrs. Garnet Kerr, of Ottawa, and Eric Steele spent the week-end in Toronto.

Mr. and Mrs. T. J. Keyes had dinner on Sunday with Mrs. G. L. Barclay and family, of Williamsburg.

Mrs. I. P. McIntosh, of the Winchester Memorial Hospital staff, spent a few days at her home here.

Thank-Offering Meeting

The Autumn Thank-Offering meeting of the United Church W. M. S. and Daisy Mission Band was held in the church on Tuesday evening with a good attendance of members and friends. Mrs. Cecil McIntosh presided. During the devotional part of the meeting, Lorraine Holmes and Marilyn Bailey assisted in the reading of the Scripture lesson, and the members of the Band sang very sweetly, "Jesus Wants Us To Be Happy," with Mrs. Thompson at the piano.

Mrs. H. C. Robinson led in prayer. Mrs. Irwin Holmes gave a paper on Christian Stewardship, and Mrs. Thompson gave the synopsis of two chapters of the Study Book. Mrs. Dalton Robinson and Mrs. Irwin Holmes rendered an appropriate duet. The offering was received by Carl Robinson and Dale Allison. Rev. Mr. Rice showed a film on the life of a little African boy, which was very interesting. Thanks to all who assisted in the programme was voiced by Mrs. McIntosh.

Pleasant Valley

Mrs. Hilliard Gilmer spent the past week with Mr. and Mrs. Gordon Warren, of Prescott.

Mrs. David Gilmer spent Tuesday with her mother, Mrs. Hannah K. Jeffery, and Mr. Ross Jeffery, of South Mountain.

Mrs. Earl Gilmer spent Thursday with Mrs. Robert Corker.

The Y. P. S. held their regular monthly meeting on Friday evening at the home of Mr. and Mrs. Earl Gilmer.

Mr. and Mrs. Robert Wallace and Mr. and Mrs. Jas. Cowan, Messrs. Sam Cowan and Orval Cowan attended the funeral of the late Nancy Murdock at Reid's Mills on Friday. Deepest sympathy is extended to the family.

Mr. Robert A. Gilmer has returned home from the West, after spending the past three months there.

Mr. and Mrs. Dwight Gilmer attended the I.O.O.F. banquet at Mountain on Monday evening..

Mr. and Mrs. David F. Gilmer spent Saturday with Mr. and Mrs. Wilfred Seeley and Mrs. M. Gilmer of Kemptville.

Mr. and Mrs. Jack Carmichael and Allan and Stephen, and Miss Enid Hamilton, of Ottawa, were guests of Mr. and Mrs. Sam R. Hamilton on Sunday.

WEDDINGS

LAST—GILCREST

A quiet wedding was solemnized in the Manse of the Calvin United Church, Pembroke, at 1.30 in the afternoon on Wednseday, November 12, when Nina Mae Gilcrest became the bride of Lorne Cecil Last. Rev. W. Gordon Prosser officiated at the ceremony. The bride is the eldest daughter of Mr. and Mrs. William T. Gilcrest, of Cobden, and the groom is the eldest son of Mr. and Mrs. Bernard C. Last, of Vernon.

The bride wore a woollen winter white dress and a natural white coat with black accessories, and a corsage of red roses.

The only attendant of the bride, Miss Marina Last, sister of the groom, wore a gray flannel suit with vermillion accessories and a corsage of red roses. Mr. Carl Gilcrest, brother of the bride, was best man.

Following a reception, attended by the immediate families at the home of the bride, the couple left for a honeymoon in Western Ontario. Mr. and Mrs. Last will make their home at Cobden, Ont.

ELLIOTT'S
PHONE 12
GOOD BUYS EVERY DAY

SUPER SUDS ---------- 35c
SHORTENING, Burns ------ 24c
TEA, 1-Lb. Pkg. ---------- 69c
HUNT'S FRUIT SALAD------ 29c
BLUE RIBBON TEA, ½'s ---- 42c

NOVEMBER SALE BILLS
See Yours To-day
Food Market

LANG'S
Department Store

MEN'S FOUR BUCKLE
ALL RUBBER
OVERSHOES
With Heavy Sole.
$5.95 Pair

LARGE SIZE WHITE ENAMEL
ROASTERS
$4.25 each

BIG "B" BRAND FULLY LINED
SMOCKS
$8.50

MEN'S GENUINE HORSEHIDE
Pullover Mitts
Medium Size - $2.98
Extra Large Size - $3.25

A FEW REMNANTS OF
GOLD SEAL
CONGOLEUM
To Clear At
Special Prices

JUST RECEIVED
25 CASES
Rubber
Footwear
GOOD ASSORTMENT AT
POPULAR PRICES

Jo-Anne Shoppe

Nylon Hosiery
A Special Selling of Nylons, first quality, all perfect, 51 guage, 15 denier, Nylon Hose. Sizes 8½-11.
$1.19 Pair

Nylon Slips
Lovely Nylon Tricot Slips with fitted bustlines, suitable for small and average figures, trimmed with nylon net, top and bottom. White only. Sizes 32 to 42.
$3.95 and $4.95

WOMEN'S FLANNELETTE
Gowns and Pyjamas
Cold weather sleepwear means soft cozy flannelette Gowns and Pyjamas. Full cut, long sleeves, plainly tailored or floral patterns. Small, Medium and Large sizes.
$2.98 - $4.98

WOOL JERSEY
Blouses - $5.95
Lovely styles. High neckline, batining sleeves, tuck-in or band at bottom styles Colours, Black, Grey, Red, Rust, Pink, Blue, Navy, Paddy Green Sizes 12-20.

Skirts Galore
Skirts to wear with your Jersey Blouses, Nylon Blouses, Wool Sweaters, Cotton Blouses. Sizes 12-20, 38-44.
$3.98 - $9.95

COATS
Misses' and Women's Coats, loose and fitted styles. Fleece, twill, mohair and wool materials. Colours, Grey, Green, Wine, Black, Tan and Beige. Sizes 10-20, 18½-24½.
$29.95 and $33.95

Why not do your Christmas Shopping early this year while our selections are complete. We will gladly put aside your selection until you require it. All Christmas Gifts boxed if requested. Please remember, we will always do our utmost to satisfy you.

JO-ANNE SHOPPE
Winchester - - Phone 10.

Harry's
Sport Shop
Phone 327

MEN'S MADE-TO-MEASURE SUITS
By W. R. Johnston. Large selection of samples. A guaranteed fit.

HATS BY ADAM
The popular Hat of Canada, in many colours and styles, from $5.00 up.

MEN'S TOPCOATS
In a variety of colours and styles. Priced from $25.00 to $65.00.

FINE SHIRTS
By BVD and Forsyth. From $3.50 up.

FALL AND WINTER UNDERWEAR
Penman's 71 Combinations, Penman's Preferred Combinations, Penman's Combinations and Shirts and Drawers, Penman's Fleece-lined Combinations, also Shirts and Drawers, Heavy All Wool Combinations.

RUBBER FOOTWEAR
Complete line of Men's Rubber Footwear. See our present window. Everything in footwear.

THE HYDRO WORK BOOT
Buy Hydro and you buy the best. Panco soles, leather soles, an arch rest boot, a police boot, and high tops. Ask the man who wears any of these boots.

H. R. KEYES
St. Lawrence Street - Winchester

USE THE WANT ADS — TO BUY — TO SELL — TO RENT — TO TRADE — TO HIRE

NOTICE—Advertisements for our Classified Columns, such as For Sale, Wanted, Found, Lost, Cards of Thanks, In Memoriam, etc., are inserted on a **Cash** basis only. They will not be accepted over the telephone. They must be brought to the office or mailed with remittance enclosed. Rates will be given on request.

FOR SALE

FOR SALE—One 9½-cu. ft. Gibson Electric Refrigerator, and one 11-cu. ft. Gibson Electric Refrigerator with automatic defroster, for sale. Brand new—to be sold at bargain prices. 24 months to pay. Apply to F. R. Weagant, South Mountain. 26-28p

FOR SALE—2 Pairs of Flight Boots, sheep-skin lining, sizes 5 and 6; also 1 pair of Boys' Tube Skates and Boots, size 6, in good condition. Apply to Mrs. J. O. Patterson, Osgoode. Phone 52r14, Metcalfe. 26-27p

FOR SALE—A quantity of Cedar Kindling Wood. Also some Hard (mixed) Wood, good for furnace and stove. Apply to Keith Acres, Vernon. Phone 216W4, Winchester. 26-27p

FOR SALE—Findlay Oval Range, Coal and Wood, in good condition. Reasonable price. Apply to Gordon Ennis, Phone 160W14, Winchester. 26p

FOR SALE—Walnut Buffet Sideboard, in very good condition. Priced right. Apply to Mrs. Hugh Edgerton, Phone 344, Winchester. 26c

Trucking Business For Sale

1943 Model 3-Ton G. M. C. Truck with 15-foot Cattle Van in good running order. Seller will also forfeit Class F. PCV License. Good income for a small investment. Apply to Box M-888, Press Office, Winchester. Ont.

FOR SALE—4½-month-old Pure Bred Yorkshire Boar. Market price. Apply to Gerald Adams, Williamsburg. 26p

FOR SALE—Ladies' Brown Fur Coat, Size 14. Good condition. Apply to Mrs. Gordon Durant, Winchester. 26p

FOR SALE—An 8 mm. Kodak Movie Camera, complete with tripod stand and carrying case. Used slightly. In brand new condition. This is a real bargain. Reason for selling—new camera. Apply to J. G. Woods, Williamsburg. 25-26p

FOR SALE—Good Building Lot, 64x87 feet. Sewer on three sides. Also Man's Coon Coat, size 46—will sell cheap. Apply to Orlan Coughler, 18 Gladstone St., Winchester. P.O. Box 43. 26p

FOR SALE—A quantity of Elm and Soft Maple Stove Wood, for sale. Apply to Merite Summers, Williamsburg. 25-26p

FOR SALE—A number of Good Used Stoves, range type for coal or wood, in excellent shape and priced right. Apply to Irwin Empey, Williamsburg. Phone 161r41. 25-26p

FOR SALE—Service Age Holstein Bull, 2nd prize winner at Metcalfe Black and White Show, sired by K. B. U. Dam has just completed record of 12,000 lbs. milk, 525 lbs. fat as a Junior 2-year-old. Apply to Cecil Waddell, Osgoode Station. Phone Metcalfe 15r51. 25-27p

HOUSE AND LOT FOR SALE—A newly-conditioned Bungalow in Williamsburg Village, with a good lot. Wired throughgout and has inside water supply. Fully insulated. This bungalow is ready to be used. Apply to J. G. Woods, Williamsburg. 25-26p

PUPS FOR SALE—Pure Bred American Cocker Spaniels, 8 weeks old. Papers if requested. Apply to Irwin Empey, Williamsburg. Phone 161r41, Morrisburg. 25-26p

REFRIGERATOR FOR SALE

One New International Harvester 8.7 cu. ft. Refrigerator, with 5 years' guarantee. Sale price is $360.00. Will sell for $300.00. This refrigerator was won at the Canadian Legion Raffle in Chesterville. Can be seen at Chesterville Hylo Egg Grading Station. Phone 314, Chesterville.

WANTED

JANITOR—A Janitor for North Mountain Consolidated School. Apply in writing before noon, Friday, Nov. 28th, stating qualifications and salary expected. House available. Apply to F. W. Hyndman, Secretary-Treasurer, N. M. C. S., Mountain, Ont. 26-27c

WANTED—A capable girl, to do general house work. All modern conveniences. Apply to Mrs. R. W Vice, Phone 13, Winchester. 26c

MALE HELP WANTED

Men with mechanical or electrical experience, required immediately. Good working conditions, good salary. Apply to

Bond Refrigeration Industries Ltd. Winchester, Ontario. 25tfc.

WANTED—Young business man and wife wish to rent an apartment or house in Winchester. All replies considered. References. Immediate possession. Phone 263 or 290J, Winchester. 26c

WANTED—A Married Man to work on a modern dairy farm. Good house to live in, electrically wired and insulated. Please apply, stating wages, to Willard Baker, or call 160J13, Winchester. 25-26p

WANTED—To buy, 200 Hybrid Pullets, 5 months old, just starting to lay. Apply to Clarence Presley, Phone 160W1, Winchester. 26-27p

LOST

STRAYED—Spring Calf, 10 months old, mostly white, has been missing from my pasture at the Morewood Road, on Highway 31, for some time. Anyone knowing the whereabouts of this calf, please get in contact with Kenneth Cinnamon, Phone 194W4, Winchester. 26-27p

CARD OF THANKS

CARD OF THANKS—We wish to extend our heartfelt thanks and appreciation for the many acts of kindness, messages of sympathy and floral tributes received from our many friends in our recent sad bereavement in the loss of a beloved mother and grandmother. Special thanks to Miss Wilson and staff at the Memorial Hospital, Dr. Barton and our neighbours.—The Deeks Family. 26p

CARD OF THANKS—I would like to extend my appreciation to everyone who remembered me with visits, cards, and treats while I was a patient in the Winchester District Memorial Hospital. Also thanks to Drs. Kinnaird and Justus and to the nursing staff for their kind attention. — Gilbert Raistrick, Sr. 26p

CARD OF THANKS—We wish to express our heartfelt thanks and appreciation for the many acts of kindness, messages of sympathy and floral tributes received from our many friends in our recent sad bereavement in the loss of a dear father. Special thanks to our neighbours, Mr. and Mrs. Harry Saunders and boys in store, and Dr. Byers.—Corry Family 26p

CARD OF THANKS—I wish to thank my friends and neighbours who were so kind to me while I was a patient in the District Memorial Hospital, Winchester, and the Ottawa Civic Hospital, and since returning home. Your letters, cards visits were deeply appreciated.—Orton Rodney. 26p

CARD OF THANKS—We wish to thank our kind friends and neighbours for their acts of love and kindness, and messages of sympathy during the recent loss of our dear father, Robert Henderson. We also extend grateful thanks for the beautiful floral tributes to our loved one. We especially thank Dr. H. G. Barton and the staff of the Winchester Memorial Hospital. —Sons and Daughters. 26c

CARD OF THANKS—I would like to sincerely thank everyone who remembered my little daughter, Marilyn, with cards and treats while she was a patient in the Winchester District Memorial Hospital. A special thank-you to the entire hospital and nursing staff for their kindnesses, and to Dr. Barton for his attention.—Mrs. Luella Wright. 26p

IN MEMORIAM

IN MEMORIAM—In loving memory of a dear husband and father, Abram Bailey, who passed away November 24th, 1951.

—Ever remembered by Wife and family. 26p

NOTICES

ELECTRICIAN—For your Carpenter Work or Electrical Work, phone or write W. H. Garlough, Elma. Dial Chesterville 792, Collect. 24-27p

PERSONAL — Hygienic Supplies (Rubber Goods) mailed postpaid in plain, sealed envelope with price list. Six samples 25c, 24 samples, $1.00. Mail Order Dept. M-57, Nov-Rubber Co., Box 91, Hamilton, Ont. tfc.

CLARENCE DEEKS, Electrician.

Consult us for Electrical Work, such as Wiring Buildings, repairing Electrical Appliances, etc. Estimates cheerfully given. Phone 84J, Winchester. 20tfc

NOTICE TO CREDITORS AND OTHERS

All persons having claims against the Estate of William Johnston, late of the Village of Winchester, in the County of Dundas, Retired Farmer, who died on or about the 10th day of September, 1952, are required to file particulars of their claims with the undersigned on or before the 1st day of December, 1952, after which date his estate will be distributed.

Dated at Parry Sound, November 3rd, 1952.

GERALD D. STONE, B.A., Barrister, etc., Bank of Nova Scotia Building, Parry Sound, Ontario. Solicitor for the Estate.

24-26c

For Sale

NEW AND USED FARM MACHINERY

1 3-Base I. H. Tractor Plow, on rubber; 3 2-Base I. H. Tractor Plows, on rubber; 3 2-Base Tractor Plows, on steel; 2 used 2-Base M. H. Tractor Plows; 1 used 2-Base Cockshutt Tractor Plow; 1 used 2-furrow Cockshutt Disc Horse Plow; 1 used Farmall "A" Tractor; 1 used 2-Base I. H. Pick-up Tractor Plow; 1 used Case V.A.C. Hydraulic Tractor, with cultivator; 1 used M. H. Pony Tractor, with Plow; 1 each new W4, Farmall 'H', Farmall Super 'C', and Farmall Super 'A' Tractors, in stock; 1 new No. 50T Hay Baler; 1 used 10-20 Tractor; 1 used M. H. 20-30 Tractor; 1 Fleury-Bissell Manure Spreader, on rubber; 1 Cobey P.T.O. 100 Tractor Spreader.

ROSS H. BECKTEAD
Williamsburg. - - Ont.

WE HAVE FOR SALE

2 Used, No. 5 QUEBEC HEATERS

1 Used FURNACETTE CIRCULATOR

1 Used, Large Norge OIL BURNER

2 Used ELECTRIC WASHING MACHINES

Coleman Space Heaters and Floor Furnaces Installed.

R. S. Allison & Sons

Telephone 346J3.

Winchester Springs - - Ont.

For Quick Results, try a Press Classified Advt.

Flour

USE FIVE ROSES

FOR THE BEST RESULTS IN ALL YOUR BAKING, BOTH BREAD AND PASTRY

Comes in 7 lb., 24 lb., and 98 lb. Bags

HUGH McMASTER

PHONE 431. WINCHESTER, ONT.

HYLO EGG-GRADING STATION

L. Kapeller, Proprietor.

WINCHESTER, OSGOODE and CHESTERVILLE

Daily Highest Market Price for our City Trade.

Two Electric Grading Machines To Assure You Proper Grade.

If it is not convenient for you to bring your eggs to our Grading Stations at Winchester or Osgoode, you may leave them at any of the following stores where they will be picked up and your returns left twice weekly:

Allison's Store---Winchester Springs
Coughler's Store, Winchester Springs
Carkner's Store ----------Ormond
Saunders' Store ---------Inkerman
Lewis' Store ----------Dalmeny

WINCHESTER A. Crawford, Mgr.
OSGOODE R. Rennick, Mgr.
CHESTERVILLE — Harold Marriner, Manager.

For Contracting of Masonry and General Carpenter Work, See

W. H. WOOD

Phone 612 R 13

MOUNTAIN - - ONTARIO

Free Estimates Given.

BOTTLED GAS

- COOK WITH IT
- HEAT WITH IT

It's Cleaner, Quicker and Economical.

CENTRAL GAS

Distributors of Frontenac BLUE FLAME

Call MORRISBURG 208

24 - HOUR SERVICE

Repair Your Furnace NOW For Economy Next Winter

Sales and Service For All Kinds of Furnaces

COMPLETE LINE OF

Bathroom and Kitchen Facilities.
Oil Burners.
New and Used Wood Stoves.
Pressure Systems
Domestic and Stock Pumps.
Garden and Lawn Tools.

J. Fader & Son

Telephone 60

WINCHESTER - ONT.

1953 DODGE REGENT HAS LONG, LOW LINES

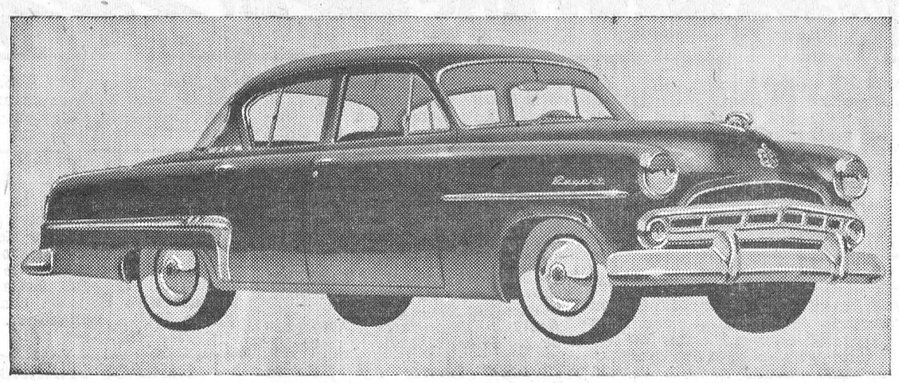

The new 1953 Dodge Regent 4-door sedan, reported as being new in seventy-five ways, is a lower, wider-looking car without in any way sacrificing road clearance, head room or leg room. The low sweeping line of the front fender carries straight through to the rear, accentuated by the tasteful use of chrome speed lines. The new, modern curved, one-piece windshield and wide, wrap-around rear window, combine with knee-level seating to give driver and passengers excellent vision in all directions. Six popular body styles are available in the Regent and Crusader series in a wide variety of body colour and interior trim choices.

Buy, Sell and Rent through Press Classified Advts. They bring results, cost little.

SHUR-GAIN FEED SERVICE

WITH YOUR OWN GRAIN . . . .

Feed BALANCED RATIONS from Tested and Proven SHUR-GAIN Formulas For Best Results!

We can grind or roll your grain and mix balanced RATIONS from the following:

35% SHUR-GAIN Hog Concentrate for HOG RATION.

35% SHUR-GAIN Sow Concentrate for SOW RATION.

32% SHUR-GAIN Dairy Concentrate for DAIRY RATION.

35% SHUR-GAIN Calf Concentrate for CALF STARTER-GROWER.

20% SHUR-GAIN Dry & Freshening Concentrate for DRY & FRESHENING RATION.

32% SHUR-GAIN Eggmaker Concentrate for LAYING MASH.

30% SHUR-GAIN Developing Concentrate for GROWING MASH.

37% SHUR-GAIN Fast Fattener Concentrate for POULTRY FATTENING.

There is no GUESSING when mixed the SHUR-GAIN WAY.

H. S. LANNIN LIMITED

WINCHESTER, ONTARIO.

BERRY'S BALANCED BIG B BIG BALANCED FEEDS FEEDS

FOR LIVESTOCK AND POULTRY

D.L.BERRY AND SONS SOUTH MOUNTAIN ONT.

WEDDINGS

ROBINSON—COOK

A quiet wedding ceremony took place at two o'clock on Saturday afternoon, October 25th, at the United Church parsonage,, Elma, when Evelyn Jean Cook, daughter of Mrs. Agnes Casselman and the late Orlando Cook, of Matilda, was united in marriage to James Douglas Robinson, son of the late Edgar J. and Bessie Robinson, of Elma. Rev. F. Rice, of Elma, officiated.

The bride was attended by Miss Ivy Farmer, of Iroquois. Mr. Claude Dillabough, of Elma, was best man.

For her wedding, the bride chose a light blue taffeta and lace street-length dress, with fitted bodice and full skirt.

After the ceremony, the couple left on a motor trip to Toronto, Niagara Falls and Lake Placid. For travelling, the bride wore a grey gabardine suit, topped with a grey coat and navy accessories.

Newlyweds Honoured.

An event of unusual interest took place on Tuesday evening, Nov. 4th, at the home of Mr. and Mrs. Wilfred McIntosh when Mrs. Agnes Casselman was hostess at a wedding reception for her daughter, Evelyn, who was recently married to Douglas Robinson. The guests were received by Miss Nina Casselman, aunt of the bride, and Mrs. McIntosh, sister of the room. About 7.30 the guests were invited to the dining room where a turkey dinner was served. The tables were tastefully arranged, centred with a three-tier wedding cake and lighted candles. The guests included: the bride and groom, Miss Ivy Farmer, Mr. Claude Dlilabough, Mrs. Agnes Casselman, Mrs. Mahlon Cook, Mr. and Mrs. McIntosh, Miss Nina Casselman, Mr. John F. Casselman, Rev. and Mrs. Rice, Mr. and Mrs. Bert Casselman, Mr. and Mrs. Lloyd Cook and John, Mr. and Mrs. Jack Pope and girls, Mr. Acil Cook, Mr. and Mrs. Ivan Casselman, Mr. and Mrs. Arthur Whittaker, Mr. and Mrs. Wallace McCormick, Mr. and Mrs. James McMillan, Gordon and Glen. Those who helped serve were Mrs. Cecil Hanson, Miss Jean McMillan, Mr. Gilson Strader and Mr. and Mrs. Wm. Whittaker. The minister proposed a toast to the bride and groom after which all joined in singing "For They Are Jolly Good Fellows." The happy couple were the recipients of many beautiful and useful gifts.

On Friday evening, Nov. 7th, the friends and relatives assembled to honour Mr. and Mrs. Douglas Robinson at a miscellaneous shower in the Memorial Hall, Brinston. About 11.30 o'clock the bride and groom were called to the front of the hall where an address was read by Mrs. Ada Hanson, and the presentation of many useful gifts was made by Mrs. Mae Serviss and Mrs. Norma Beckstead. Lunch was served and dancing continued.

POULTRY WANTED

All kinds of Poultry Wanted at all Seasons. Also Hides and Wool. Highest Prices Paid and you are assured of a Square Deal.

MORRIS ROSS

PHONE 19 - WINCHESTER

For THIS Winter

Buying Fuel
Our Prices Right
Your Terms O K
Deliveries Free
Start Today

Budget Plan

W. J. L. BOYD & SONS, LTD.

Coal, Coke & Wood

Phone 325, Winchester, Ont.

BULLMAN—LEVERE

A wedding of local interest was solemnized in Ottawa at 10 a.m. on Wednesday, November 12th, when Mrs. Ada Levere and Mr. Albert Bullman, both of Ottawa, were united in marriage by Rev. S. G. Carswell. The attendants were Mr. and Mrs. Howard Beach, sister and brother-in-law of the bride.

After the ceremony, the wedding party motored to Spencerville where a luncheon and reception was held at the home of Mr. and Mrs. Thomas Armstrong, the latter being the bride's youngest daughter.

Mr. and Mrs. Bullman will reside at 136 Holland Ave., Ottawa.

BOWLING SCORES

(By Uncle Ezra)



On Monday in the Craig Group, Phyllis MacIntosh rolled a high single of 259 and other games of 190 and 121 to cross 569 and take the ladies' honours. Ed. Boyd took the men's cross with 582 and Dudley Craig the men's single with 246.

The ladies's honours in the Fennell Group went to Greta Froggett with 484-232. Raymond Earl topped the men with 579-293.

In the Robinson Group Elva Woods took double ladies' honours with 401-172, Mel. Rundle taking the men's high cross with 546 and Bob Woods the men's single with 269.

In the Community League on Tuesday, Norah Sleivert took the ladies' cross with 614, having a single of 233. Marge Crummy took the high single with 260 and crossed 613. Mary Ouellette had 610-227. Other ladies' singles included: Freeda Scott 253, Jessie Summers 239 and Helen Coons 219. Gordie Windsor was top man with 651-235; Norman Utman had 624-225 and Lorne Byers 608-229.

In the South Mountain Mixed Group on Wednesday, Irene Marriner walked off with both ladies' honours with games of 184, 171 and 253 to cross 608. June Marriner had 536-190. Chas. Hyndman rolled games of 241, 197 and 263 to take the men's cross with 701. Charlie was closely followed by Don. Erwin with a cross of 700 and the high single of the night, a 337. Stan Marriner had 668-261, Orval Kirker 640-268, Mick Berry 630-229, Keith Beamish 627-254, Cliff. Berry 610-252.

Marjorie Crummy rolled strings of 221, 291 and 247 to cross 759 and take all the honours in the Glamour Girls' League on Thursday. Jean Cummings had 601-216. Nice singles included: Alice Rice 260, Lula Dawley 221, Gwen MacIntosh 228, Betty Vice 213, Lillian Acres 205.

In the Morewood Mixed League, Betty Gardiner had games of 222, 219 and 137 to take the ladies' cross honours with 578. Zola Levere had the ladies' high single, a 254. Dalton Baker rolled games of 204, 107 and 233 to cross 544 and take double men's honours. Len Morin had 541-207.

Chas. Binda was away out in front in the Country Gentlemen's League with a high single of 315 and other games of 156 and 284 to cross 755. Ken. MacMillan had 699-247, Harry Joule 693-287, and Chas. Hyndman 644-290.

In the Finch Mixed League on Friday, Eva Ruppert took double ladies' honours with 524-193, Chas. Binda taking the men's with 601-247.

In Open Bowling after ten o'clock on Friday, Chas. Binda rolled games of 290, 296 and 257 for a nice cross of 843. Billie Sherwood had 279, 277 and 239 to cross 795, and George Ruppert 216, 312 and 180 to cross 708.

Sunday In The Churches

SUNDAY, NOVEMBER 23rd, 1952.

"Obedience"

A young woman came to her pastor and said: "I no longer have any joy or any sense of approval in my Christian life. What is the matter," "Did you once have it?" "Yes." "Are you conscious of having refused obedience to some distinct command which came to you?" "Yes, years ago I thought that God required something of me which I felt I could not do." Ah this was the test. Blessings lie only in the path of obedience."

CHURCH OF ENGLAND
Canon Gordon Carryer, Incumbent.

Winchester: St. Matthias, Holy Communion at 9.00 a.m.; South Mountain: St. Peter's, Service withdrawn on account of the Confirmation at Chesterville at 11.00 a.m. Cars will leave St. Peter's Church at 10.15 a.m. for all those who want transportation to Chesterville.

WESLEYAN METHODIST CHURCH
Rev. Henry Kielty, Minister.

Winchester: Bible School at 9.45 a.m. Special Evangelistic Services continue until Nov. 30th, with the Rev. and Mrs. H. Blaine West, of Apollo, Penn. Sunday Services at 10.45 a.m. and 7.30 p.m., and each night (except Saturday) at 7.45 p.m.

Hallville—Sunday School at 2.15 p.m. Afternoon Worship at 3.00 p.m.

UNITED CHURCH OF CANADA
Rev. T. N. Mitchell, Minister.

Winchester: Public Worship at 10.30 a.m. and 7.30 p.m. Sunday School at 11.30 a.m. Mid-week Service on Wednesday at 7.30 p.m.

Harmony: Sunday School at 2.00 p.m. Public Worship at 3.00 p.m.

BAPTIST CHURCH
Pastor Ben. Richardson, Minister.

Sunday School at 10.00 a.m. Public Worship at 11.00 a.m. Evening Service at 7.30 p.m. Prayer Service on Wednesday at 7.30 p.m.

PRESBYTERIAN CHURCH
Rev. William Reid, Minister.

Winchester: Sunday School at 10.00 a.m. Service of Worship at 11.00 a.m. Nursery and Supplementary Sunday School at 11.30 a.m. Service of Worship at 7.30 p.m. Mid-week Meeting on Wednesday in the Sunday School Rooms at 7.30 p.m.

Winchester Springs: Sunday School at 1.30 p.m. Service of Worship at 2.30 p.m.

OTTAWA CHURCH TO PRESENT LECTURE ON CHRISTIAN SCIENCE

How the understanding of God's spiritual laws may be applied in daily living will be the topic of a Christian Science Lecture to be given Tuesday, November 25th, by Robert S. Van Atta, of Rochester, N. Y., it was announced today by First Church of Christ Scientist, Ottawa. Mr. Van Atta, who is on tour as a member of The Christian Science Board of Lectureship, will speak in The Church, Metcalfe at Gilmour Street, Ottawa, at 8.15 p.m. The lecture is open to the public without charge. Mr. Van Atta's subject will be: "Christian Science and the Search for Cause."

As engineer for a number of years, Mr. Van Atta served in an engineering capacity at one time on the Panama Canal and on railroad construction in Bolivia. He later was an aeronautical engineer with the Army Air Corps. He has been a student of Christian Science since 1913, is an experienced public practitioner of Christian Science healing, and has been a Christian Science lecturer since 1946.

SHE LIVES WITH FEAR

Mrs. Whittaker Chambers reveals her ordeal of terror. She recalls how, while her husband was a Communist, she lived in dread he would be picked up by the FBI. After he deserted the Communist Party, she feared he would be murdered. See this Sunday's (Nov. 23) American Weekly, exclusively with The Detroit Sunday Times.

NEXT WEEK AT THE

"Picadilly Theatre"

WILLIAMSBURG - - - ONTARIO

THIS THURSDAY, FRIDAY & SATURDAY



MONDAY, TUESDAY AND WEDNESDAY



THURSDAY, FRIDAY AND SATURDAY



Also

"Vigilante Hideout", Allan "Rocky" Lane

TIRE SALE - SAVE!

SEIBERLING LIFETIME GUARANTEE

16x600 Super Service. Reg. Price $19.95
Our Price $16.95

15x670 Super Service. Reg. Price $24.95
Our Price $17.95

16x600 Air Cooled. Reg. Price $27.90
Our Price $19.40

15x670 Air Cooled. Reg. Price $31.50
Our Price $21.50

20x825 - 10 ply Special. Reg. Price $140.80
Our Price $99.70

ALL OTHER SIZES PRICED ACCORDINGLY

HAMILTON'S

GARAGE and SALES LIMITED

CHRYSLER - PLYMOUTH - FARGO

Telephone 488 - Chesterville, Ont.

Which Would You Take?

If given your choice of Day Old Bread or Home Made Bread fresh from the oven every day?

You'll never know just how good bread can taste until you get it hot from the oven at

SUMMERS' BAKERY

WINCHESTER, ONT.

PHONE 140.

MARKET PRICES PAID FOR

DEAD STOCK

HORSES - CATTLE HOGS

TELEPHONE COLLECT

Winchester 114
Cornwall 3730

ST. LAWRENCE RENDERING CO.

GET READY FOR WINTER!

CAR and TRACTOR

Should Have A Proper Check-Up and Tune-Up.

Get in the ANTI-FREEZE---the Rtght Kind and the Proper Quantities---Chryco-Glycol, Prestone or Shellzone.

For Good Mechanical Advice and Service, Consult

MacDonald Motors Winchester

W. C. MacDonald, Main Street, West, Winchester, Ont.



Hello Homemakers! Both processing and packaging methods for foods have improved during the last ten years yet we are continually asked whether prunes should be used that have "white dust" on them, or raisins should be eaten if they have turned brown. In most instances they may be used if thoroughly washed, but the flavour and food value will have been lost.

To prevent loss of dried fruit, store in a cool, dry place; if possible, the temperature should be between 35 to 45 degrees. Then, too, any insects which damage dried fruit will not live at this temperature. To keep dried fruits on hand pour them into clean, covered jars and store in the refrigerator.

Raisin Bars

1-4 cup shortening, 1-2 cup of honey, 1-2 cup sugar, 1 egg, 1 1-2 cups flour, 1 1-2 tsps. baking powder, 1-4 tsp. baking soda, 1-4 tsp. salt, 1 1-2 cups cereal flakes, 1-2 cup milk, 1 cup seedless raisins.

Blend shortening, sugar and honey well. Beat in egg. Crush ready-to-eat cereal and mix with dry ingredients, and add to shortening alternately with milk. Stir in raisins. Spread in well-greased 10x10 inch pan. Bake in electric oven of 375 degs. for about 15 mins. Cool and cut in squares.

Frozen Prune Delight

2 cups graham crackers, 1 cup of cut marshmallows, 1 cup chopped walnuts, 1-2 cup icing sugar, 1-2 tsp. maple extract, 1 cup mashed prunes.

Crush graham crackers to make 2 cups and mix all ingredients together. Line a refrigerator tray with heavy wax paper and pack in the mixture. Chill thoroughly. Slice with a warm knife for serving. Top with whipped cream.

Apricot Tarts

1-3 cup sugar, 2 tbsps. cornstarch, 1 cup apricot juice, 2 tbsps. butter, 12 apricot pieces, 6 ozs. of cream cheese, 1 tsp. rum, 12 tart shells.

Mix sugar and cornstarch in saucepan and stir in apricot juice and butter. Cook slowly, stirring constantly until thick. Add apricots and chill. Mash cheese well with flavoring. Place two spoonfuls of cheese in each shell, fill with fruit. Serve, topped with whipped cream.

TAKE A TIP

1. Cook dried fruit by adding cold water to cover.
2. Count cooking time after water boils and keep it boiling, adding more water if needed.
3. Add sugar, if necessary, during last 5 minutes of cooking.
4. Cooking time table for dried fruits: apples and apricots, 40 mins; figs, 25 mins.; peaches, 50 mins.; raisins, 10 mins.; prunes, 45 to 50 mins.
5. Cook sufficient dried fruit for several meals. Use part of it for sauces, for fruit whips, for desserts or for glazes ontarts.

THE QUESTION BOX

Mrs. W. H. asks: Why does 7-minute icing become dry?

Answer: It is usually due to overcooking this egg-sugar mixture. If using an electric mixer, beat only 5 minutes and always remove top of double boiler from the hot water as soon as icing is made.

Mrs. K. T. asks: Can I use 10-inch layer cake pans for cake mixes which usually call for 8-inch pans?

Answer: Yes, use double quantity for 10 inch pans of 1 1-4 inch depth when any recipe requires 8-inch layer pans.

Mr. T. M. asks: Is there any way of preventing beets from burning?

Answer: We think your best bet would be oven cookery of sliced beets. Peel 10 beets and slice thin. Place beets in a well-greased baking pan and season each layer with some of this mixture: 1-4 cup sugar, 1 tsp. salt, 1-4 tsp. paprika, 1-4 cup minced onion and 1 tbsp. vinegar. Pour 1-2 cup water into dish, dot with a piece of butter. Cover and bake in preheated electric oven of 40 degrees for 30 minutes.

CANADA'S health

IMPORTANCE OF BREAKFAST

After a fast of ten to sixteen hours' duration, the next meal should be much more than just a snack and a cup of coffee. Yet many people start on their day's work with nothing more substantial for breakfast. Whatever the reason for skipping the necessary amount of food, whether it be with the idea of reducing, lack of time or just plain laziness, the result will certainly be reflected in the general health. Lack of the proper amount of food for maintenance of the body will not build up resistance to colds or other diseases and it will not help to avert fatigue. A breakfast, according to the nutritionists, should consist of fruit juice, hot whole-grain cereal, an egg or bacon, toast and hot beverage. With that foundation, the day's work can be attacked with much more enthusiasm.

FOUNDATIONS

A building depends upon its foundations and an adult's health depends to a large extent upon the basic health of his childhood. A child's nutrition, dental care, immunization against the contagious diseases with their possible serious after effects, all influence his health in later years. A youngster who has suffered an illness like whooping cough may end up with a continuing respiratory disease, his hearing may be impaired or other handicaps follow. Neglected nutrition may leave him with retarded development. The care that is taken of the child governs to a great extent the later health and well-being of the adult.

ONE-WAY SYSTEM

There is a right and a wrong way of brushing the teeth. Scrubbing from side to side won't do the job of removing food particles lodged between the teeth after eating; that requires a one-way motion starting at the gums and sweeping out to the biting edge, both front and back. This should be done immediately after eating so that all the acid-forming particles may be removed before they have time to cause trouble.

RASHES

When a rash appears, especially on a child's skin, a doctor should be consulted. While it may have a simple cause, it could also be a symptom of one of the contagious diseases or an allergy. In any case, early diagnosis will help to remedy the trouble by prompt treatment. It will also help to protect the rest of the family from infection.

TIRED? CHECK ON THOSE MEALS

Anyone who suffers from a feeling of fatigue each day and can't sumcise, should try checking up on the cise should try checking up on the daily diet. Eating habits have a lot to do with the amount of energy a person can muster. Insufficient qauntities of proteins, minerals and vitamins and generally unbalanced meals resul in a general and continuing feeling of tiredness. Food that contains iron, such as beef, liver, heart and kidney, and the dried fruits such as raisins, apricots and prunes, help to enrich the blood and avert fatigue.

GLASS GREMLINS

Bits of broken glass or china or scraps of sharp-edged metal, lying in wait for unwary fingers, may cause serious injury. Such waste material should be disposed of with great care to avoid hurting anyone handling it. It is best to put broken glass and similar dangerous stuff into a carton or box, wrap and tie it securely and place it in the refuse container. Members of the family and the people who handle garbage disposal in the community will then be protected against accidental wounds that could be very dangerous.

The children had all been photographed and the teacher had been trying to persuade them to buy a copy of the group picture.

"Just think how nice it will be to look at it when you are all grown up and say, "There's Rose, she's married"; or 'That's Billy, he's a sailor."

A small voice at the back of the room piped up: "And there's teacher —she's dead."

PLYMOUTH RESTYLED FOR 1953

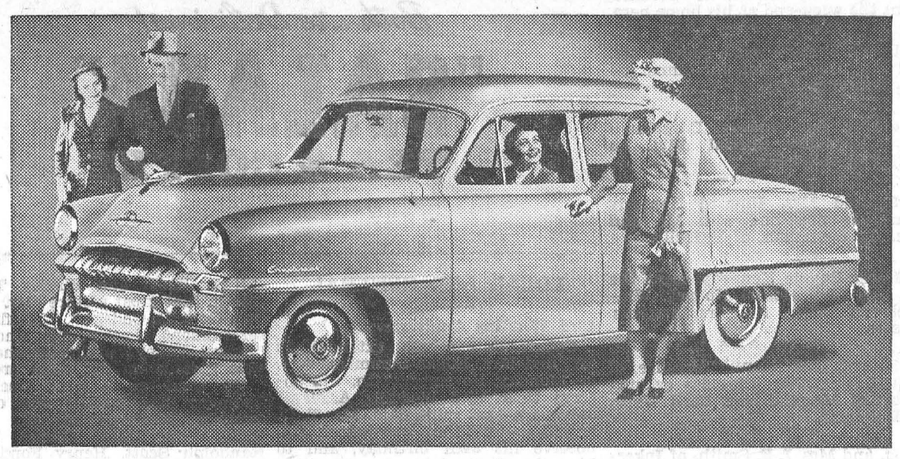

The 1953 Plymouth Cranbrook 4-door sedan features a completely new appearance, with 34 new style features. The new, low hood and one-piece constant-curved windshield provide exceptional driver visibility. A chrome speed-line sweeps back from the grille into the front fender, to be picked up again in the clean, straight-line rear fender emphasizing the long, low look. Chrysler Corporation officials claim the new Plymouth also has 38 new performance and safety features as well as 21 new comfort features. An appealing selection of solid and two-tone colour combinations with blending interior trims, available in seven Plymouth body styles for 1953.

FARM IMPROVEMENT LOANS AVAILABLE FOR:

Implements, Machinery, Equipment.
Breeding Stock.
Construction, Repair or Alteration of any farm building.
Fences, Drainage, etc.
Farm Electrification.

See your friendly 'Royal' branch manager for full details.

SEND FOR IT TODAY! Ask for this booklet at your friendly 'Royal' branch.



The ROYAL BANK OF CANADA
You can bank on the 'Royal

Two Names That MEAN Something . . . . . .

C. C. STUBBS & CO. - L. D. WELLS, Prop.

DEPENDABILITY — WORKMANSHIP

Authorized Dealer for "Rock of Ages" and the Best Imported Granites.

Cemetery Lettering promptly attended to at reasonable rates.

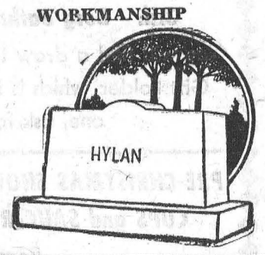

MORRISBURG, ONT.
P. O. Box 396. Phone 304.
Local Agent—J. L. DIXON.

Get a better grip on the road with B. F. Goodrich

MUD-SNOW TIRES

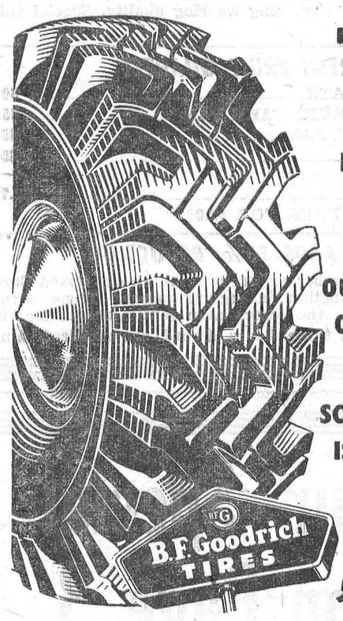

NO MORE BANGING CLANKING CHAINS

OUTPULLS, OUTSTOPS OTHER WINTER TIRES

SCIENTIFIC TREAD DESIGN IS QUIET ON THE ROAD

Available for your car or truck

W. J. L. BOYD & SONS LIMITED

Chrysler and Plymouth Cars and Fargo Trucks

PHONE 144 WINCHESTER, ONT.

Arthur A. Crawley & Co.

Chartered Accountants

OTTAWA - MONTREAL - BROCKVILLE - TORONTO
SUDBURY - NORTH BAY - SAULT STE. MARIE
Ottawa Address—119 Blackburn Bldg.

WINCHESTER THEATRE

THURSDAY FRIDAY SATURDAY

Nov. 20-21-22

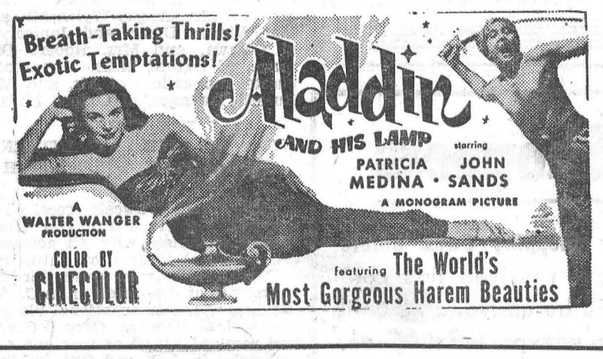

TWO SMASH HITS



Back To Thrill You Again . . . . . .

ALL TECHNICOLOUR WEEK OF SCREEN GREATNESS!

Out of the Glorious Treasure Chest of Fine Motion Pictures Comes Six of its Most Priceless Jewels ..

TODAY ... AS YESTERDAY ... THE SCREEN'S GREATEST!

Monday and Tuesday - Nov. 24-25



ADDED ATTRACTION



FAMILY STYLE ENTERTAINMENT
Winchester
DOORS OPEN 6:30 P.M., CONTINUOUS FROM 7:00 P.M. SATURDAY MATINEE 2:00 P.M.

Wednesday-Thursday Nov. 26-27

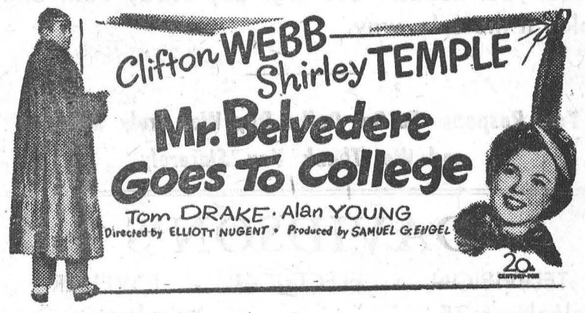

AND ON THE SAME PROGRAM



Friday and Saturday - Nov. 28-29

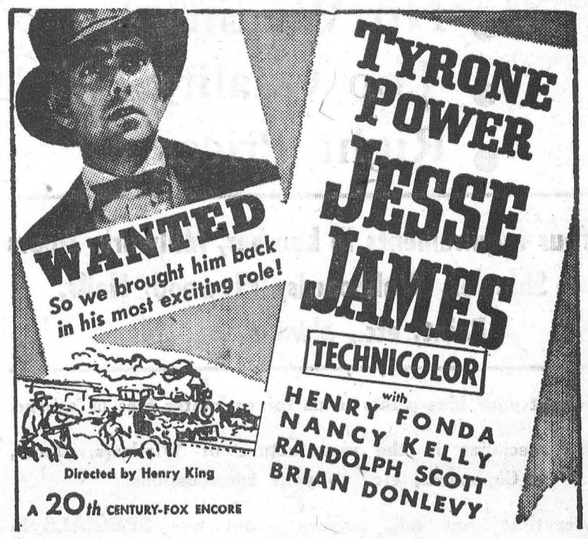

Plus Walt Disney's CARTOON FESTIVAL





ONTARIO DEPARTMENT OF HIGHWAYS
GEO. H. DOUCETT, Minister

DUNCAN'S STORE

PHONE 56W - - - WINCHESTER, ONT.

SUPREME and IDEAL ALUMINUM WARE

ROAST PAN—Supreme quality, square shape, self-basting, holds 14-16 lb. bird, round corners for easy cleaning; solid cast aluminum handles for safe carrying. Can be used as a bread or cake box, picnic hamper, stovetop or oven canner. $6.95 each.

PIE PLATE—Rectangle, space saver. 30% more pie in less space. Supreme quality. 50c.

TEA KETTLE — Range size, long wearing quality. Special this week, $2.50.

SPECIAL FRESH FRUIT QUARTET

JUICE CATCHER PIE PLATE	60c
UPSIDE DOWN FRESH FRUIT CAKE PAN	65c
ROUND READY-MIX CAKE PAN	65c
COOKIE SHEET	85c
Regular Price	$2.75

ALL FOUR FOR $2.00

CHRISTMAS CARDS 10% REDUCTION

For the month of November we are offering all our Boxed Card Assortments at a 10% reduction on regular prices. These cards are beautiful in design and the verses have sentiments to match. Our Customers tell us that these boxes of cards are excellent value

See Our Special Advt. on Page 3

The Kiddies Need The Rink!
The Rink Needs Your Help!

It is the Small Man like you and me, that buys One, Two or Three Shares that make the Big Total.

REYNOLD'S MEAT MARKET
Phone 85, Winchester

Christmas Shoppers

There Are Only 29 More Shopping Days Before Christmas and already we have received lists containing popular items that will be unavailable from the new year. This is truly an unexpected situation.

As yet we are well stocked, but with another month to go there will definitly be disappointed people. Shop early and we will try our best to meet your needs. Use Our Lay Away Plan and play it the safe way.

Your Response To Our Dollar Day Was Truly Amazing and We Thank You Sincerely.

DAVIDSON'S
TELEVISION - ELECTRICAL - JEWELLERY
Telephone 75 - - Winchester, Ont.

ALWAYS IN STOCK

- No Waiting
- Top Quality
- Right Prices

Your requirements in Lumber, Millwork, Doors Shingles, Wallboards, Plywood, Nails, Paint, etc., always available.

Submit your blue-prints to us for estimates free of charge.

We specialize in the manufacture of Windows, Doors, Cupboards, etc., to your specifications.

Everytime you call, enquire about our SPECIALS in Sheathing. 2 x 4s, Hardwood and Softwood Flooring, Sidings, Doors and other items. We can save you money. Complete Satisfaction Guaranteed.

H. S. LANNIN LIMITED
Manufacturers of Lumber, Sash, Doors, Frames, Trim, etc.
Retailers of Building Supplies.
WINCHESTER Phone 48W ONTARIO

SOCIAL AND PERSONAL

Mr. E. Eric Steele, of Toronto, spent the week-end at his home here.

* * * *

Mrs. G. E. Earle was a guest of Mr. and Mrs. Geo. Wilson for dinner on Remembrance Day.

* * * *

Looking for Grocery Bargains—Read Reynold's Special Advt. on Page 3 of this issue.

* * * *

Mr. and Mrs. Howard Kennedy spent the week-end with Mr. and Mrs. Ira Spearman, of Belleville.

* * * *

Master Reggie Kennedy spent the Mr. and Mrs. Hobert Holmes, Winweek-end with his grandparents chester.

* * * *

Mr. and Mrs. Russell Torrance, of Oxford Mills, were Thursday evening guests of Mr. and Mrs. Cecil Wylie, of Inkerman.

* * * *

Mr. and Mrs. I. E. Smith, of Inkerman, visited at the home of Mr. and Mrs. Harold Droppo on Saturday and had tea there.

* * * *

Mr. and Mrs. Arthur Rice, Lorne and Joan, had dinner Sunday evening with Mr. and Mrs. Lorne Phair.

* * * *

Mr. and Mrs. D. R. McDonald and daughter, of Vernon, had tea last week with Mr. and Mrs. Lorne Phair.

* * * *

Mr. and Mrs. Lyle Killeen and little daughter, Wendy, had dinner Sunday evening with Mr. and Mrs. Lorne Phair.

* * * *

Mr. Roy Fawcett, local Jeweller, attended the Watch-Making School at Eaton's College Street Auditorium, Toronto, last week.

* * * *

Mr. and Mrs. Chas. Armstrong, of South Mountain, and Mr. and Mrs. Lloyd Francis were guests of Mr and Mrs. Harold Droppo for tea on Sunday.

* * * *

Mr. and Mrs. Russell Torrance, of Oxford Mills, and Mr. and Mrs. Stewart Shelp were Saturday evening guests of Mr. and Mrs. Angus Wylie, of Ottawa.

* * * *

Mr. and Mrs. Thos. Edgerton, Mr. and Mrs. Ewart Carkner and Miss Marion Carkner were Sunday guests of Mr. and Mrs. Thos. Gray and family, of Smiths Falls.

* * * *

Mr. and Mrs. Wilbert Peacock and Miss Inez Park, of Carleton Place, Mr. and Mrs. Cecil Wylie, of Inkerman; Mr. and Mrs. Stewart Shelp, Mr. and Mrs. Angus Wylie, Mr. and Mrs. Vinson Dynes and Janice, all of Ottawa, and Mrs. Robert Torrance, of Oxford Mills, were recent guests and callers of Mr. and Mrs. Russell Torrance, of Oxford Mills.

WINS WELDER AT INTERNATIONAL PLOUGHING MATCH

Mr. Gerald Fawcett received a General Electric Farm and Home Welder, complete with all accessories, valued at $261.00, on Saturday.

This welder was given for the champion of the week in A.C. Arc Welding at the International Ploughing Match, held at Carp. Gerald had received $18.00 as first and second prize in A.C. and D.C. welding, two weeks ago, but was unaware of winning the welder until he received it Saturday.

Both are Delicious!

"SALADA" TEA & COFFEE

LOCAL AND GENERAL

43rd Wedding Anniversary.

Congratulations are extended to Mr. and Mrs. Edgar Summers, who, on Monday, November 24th, will observe their 43rd Wedding Anniversary. On that same date, Mr. T. O. Keyes, ex-Reeve of Winchester, will observe his 84th birthday, and to him the Press joins in extending many happy returns of the day.

Thanks For The Venison.

To our good friend, Mr. Harold Keyes, one of Winchester's most ardent hunters and fishermen, we are indebted for a beautiful roast of Venison. We know, from its appearance, the roast is going to make a delicious and appetizing treat, and to Harold we say "Thanks for the treat." Incidentally, Mr. Keyes shot two deer while on his annual hunting trip last week.

MORRISBURG MAN ASKS FOR POLICE PROTECTION

Willie Hoy, 50-year-old manager of the New York Cafe, Morrisburg, believes he was the victim of an attempted hold-up early Monday morning as he drove from Ottawa to Morrisburg, carrying a sum of $2,000.00.

Tailed by a suspicious-looking car from the Ottawa City limits, Hoy drove at speeds better than 70 miles per hour to lose the car in his early morning drive to his home. In Winchester, he stopped at Melvin's Service Station and then started for Morrisburg. Still being followed, he turned at Winchester Motors and returned to Melvin's where he phoned Constable Gilbert Raistrick for protection. He and Constable Earl MacDougall investigated and are on the lookout for a 1951 Chrysler blue sedan with a New York license.

WINCHESTER THEATRE NEWS

There will be plenty of entertainment at The Winchester Theatre on Thursday, Friday and Saturday of this week—"Aladdin And His Lamp" is an exciting costume drama filmed in Cinecolor, with Patricia Medina and John Sands. The everlaughable Bowery Boys are presented on the same program in "Hold That Line." (Two draws on Friday night for 2 Table Lamps.)

Next Monday starts our revival week of the Fall. This theatre will bring back, by popular demand, two of our finest pictures since opening date. The show changes three times in the week and a super film awaits you each change.

On Monday and Tuesday we play "I'd Climb The Highest Mountain," a colorful religious drama, starring Susan Hayward and William Lundigan. On the same progam is "Neighbour Next Door," a shorter but excellent film.

On Wednesday and Thursday, Clifton Webb and Shirley Temple star in that great picture "Mr. Belvedere Goes To College." It is fine entertainment for young and old. "Beaver Valley," a shorter and suitable film, is on the same program.

To wind up a good week our company has booked one of the greatest Westerns of all, "Jesse James." It stars Tyrone Power, Randolph Scott, Henry Fonda and Nancy Kelly.

For the kids, several good cartoons have been added.

COMMUNITY

Theatre, Chesterville

Thurs., Fri., Sat., Nov. 20-21-22
"BUGLES IN THE AFTERNOON"
In Technicolor. It's aflame with the terror of blood-crazed redskin fury. The stirring saga of men who fought and died and of the women they held in their dreams. With Ray Milland, Helena Carter and Hugh Marlowe.

Mon., Tues., Wed., Nov. 24-25-26
"DEADLINE U. S. A."
Humphrey Bogart in his most sensational hard-hitting role as a crusading newspaperman. Underworld leader tries to keep his crimes out of the news headlines. His newspaper was his life but his wife was still his love. With Humphrey Bogart, Ethel Barrymore and Kim Hunter.

Foto Night—Canada's biggest cash offer attraction at the Community Theatre every Wednesday.

Village of Winchester

Tax Notice!

Property Owners of the Village of Winchester are hereby reminded that the Second Instalment of the current year's taxes becomes due on December 1st and must be paid on or before that date, otherwise penalty charges will be added. Do not let your payments lapse—pay your taxes when they fall due and avoid interest charges. Your co-operation will be appreciated. Remember the due date, December 1st. Payments to be made to the undersigned at the Clerk's Office in the Town Hall, Winchester.

C. R. ROBINSON,
Tax Collector
26-27c

Winchester Citizens Attention!

CITIZENS: Show your interest—if you want good municipal government, go after it. Don't leave it all to the other fellow. It's YOUR TOWN, look after it. DO YOUR SHARE BY ATTENDING THE NOMINATION MEETING TO-MORROW NIGHT.

WINCHESTER CHAMBER OF COMMERCE

Morgan's

Men's & Boys' Shop
"Where Quality Counts"

A SHARE IN THE RINK IS A SHARE IN THE COMMUNITY

And when talking of Shares, drop in and share in the Values we offer in Quality Merchandise.

Suits and Topcoats for Men, by Fashion Craft and Sterling.

Suits for Boys—Brand Name, "Boy's Chums," with double seats and secret pocket.

Pants, by Superior and Danaher.

Sport Coats and Jackets, by Craft and Deacon.

Shirts, Pyjamas, Mufflers, Ties, by Tooke and Arrow.

Hats, by Stetson and Biltmore.

Belts, Suspenders, Jewellery and Bill Folds by Currie.

Socks, by Holeproof, McGregor and Harvey Woods.

Shoes, newest styles available, by Hartt and Jarman. Come in and see these lines. You will like them.

Work Clothing, by G..W.G., Walker and Kitchen.

We have been told that our price on Winter Underwear has most stores beaten. We only know what customers tell us.

We are building up our Boys' Lines. When you need Clothes for Junior, drop in. You are under no obligation, and are always welcome.

Work Boots, by one Maker—we can't find better—by Greb.

Different lines in Rubbers, by Miner. Ask the man who wears them.

Our Advt. will not permit mention of all the lines we carry. Drop into the store and inspect our stock. You are always welcome.

E. A. MORGAN
PHONE 326 - WINCHESTER

Keyes' CASH Store

Do Your Christmas Shopping Early
A Small Deposit Will Hold Any Article.

STERLING WOOL, All Colours ***29c Ball***

Girls' COTTON CARDIGANS - $1.19

Girls' FLANNELETTE PYJAMAS - $2.79

New Handmade Organdy APRONS - 89c

Delicious PEANUT BRITTLE - 49c lb.

New Ladies' HANDBAGS - - $2.25

Full Line of Ladies' SLIPPERS - $1.19

Boys' Lined WINDBREAKERS - $7.49

Wabasso 81" Bleached Sheeting - $.169

New TERRY TOWELLING, 20" - 69c

LADIES' NEW HANDMADE
CROCHETED HATS $2.98 each

5000 CHRISTMAS CARDS
2 for 5c and Up

Make This Your Christmas Shopping Centre, Everything Is New and Our Prices Are Right.

J. H. KEYES

Telephone 16 - - Winchester, Ont.

You Need The Rink - The Rink Needs Money - Invest Now.

Why Get Caught With Your Thermometer Down?

When the Cool Air Begins to Thicken Your Blood For Coming Winter——Remember that Your Car Needs a little Winter Conditioning too. Our Winter Protection Service Includes:

- 1. Drain and Flush Cooling System.
- 2. Refill With New Anti-Freeze.
- 3. Clean and Service Air Cleaner.
- 4. Tighten Cylinder-Head Bolts.
- 5. Replace Spark Plugs & Dist'r Points.
- 6. Adjust Valve Tappets.
- 7. Time Ignition for Top Performance.
- 8. Clean and Adjust Carburetor.
- 9. Inspect Generator.
- 10. Check All Hose Connections.
- 11. Test Battery and Check Terminals.
- 12. Repack Front Wheel Bearings and Inspect Brake Lining.

MELVIN MOTORS Ltd.

Your Chevrolet, Pontiac, Oldsmobile, Buick, and Cadillac Car, G.M.C. and Chevrolet Truck Dealers.

TELEPHONE 113 - - WINCHESTER, ONT.

Open Evenings Until 9.30—Later By Appointment.

Listen to "Valley Note Book" with Frank Ryan, over Radio Station CFRA every Sunday at 12.15 p.m.

Woods' Hardware

PHONE 109 - - Winchester, Ont.

LUCKY DRAW

A Five Dollar Purchase or more entitles you to a Lucky Draw Ticket. Three Lucky Winners will be selected by draw at 6.00 p. m., Wednesday, December 24th.

Win One Of These Beautiful Gifts

1st. Pop-Up Toast-O-Matic Toaster - $22.95
2nd. Ace Deluxe Tool Set - - $16.95
3rd. Borg Bathroom Scales - - $10.95

You will find a draw ticket in Our Suggested Christmas Gift Folder, which is in the mail. If you do not receive one, ask for one of these folders.

PRE-CHRISTMAS SHOWING OF ENGLISH BONE CHINA CUPS and SAUCERS, at very low prices. Also Beautiful TEAPOTS.

Your Valued Patronage Solicited.

Give "Her" a Lane Chest
—For Christmas—



NEW EASY TERMS!

VICE & CRAIG

Furniture Dealers Ambulance Service Funeral Directors
WINCHESTER, ONTARIO.