The Morrisburg Leader

VOLUME 102, NO. 1. MORRISBURG, ONT., FRIDAY, JANUARY 2nd, 1964 $2.50 YEAR IN CANADA; $3.50 IN U. S. A.

Authorized as Second Class Mail
Post Office Dept.

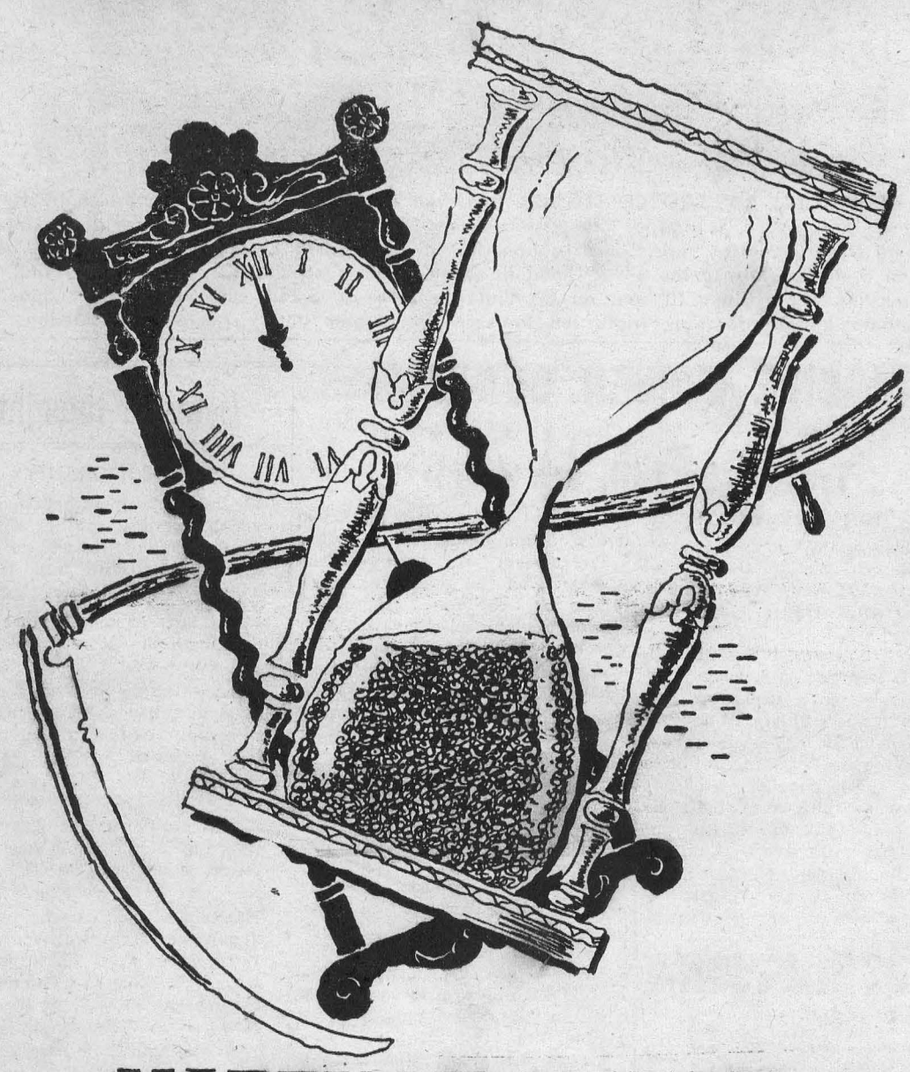

HAPPY NEW YEAR

To our good friends and customers — it is our sincere wish that every hour of the New Year will bring you opportunity, good health, success and happiness.

Hockey News

The Morrisburg Combines played two exhibition games over the week end at Syracuse losing the first on Saturday night 6—4 and winning the Sunday afternoon game by a 7-3 count. This Syracuse Stars team is made up entirely of Canadian players and recently tied the U. S. Olympic hockey team 7-7 Among the Canadians players on the team are Despard, Charron and Giroux, of Ottawa Monties and Brown, Crawford and Goegan, former members of the World Champion Belleville McFarlands. Several other senior stars complete the roster.

On Saturday night the Combines enjoyed a 2-0 lead at one time but the Syracuse Stars came roaring back to take a 6-4 decision. Scoring for the Combines were Mel Tomalty with 2, Big Doug Casselman 1, and Bob Tilley, recently acquired from the Brockville Ramblers with 1.

In the second game Sunday afternoon, the Combines raced to a 5-0 lead before the Stars hit the score sheet. Scoring ace Mel Tomalty again counted twice. Bert Morrow, showing great improvement each time out, also tallied twice, with Gillard, McMillan and Big Doug. Casselman rounding out the scoring.

Although only the scorers are mentioned here, it wa sa fine team effort in both games. Fleury played exceptionally in goal. Over 1600 fans were at the Saturday night game but Sunday afternoons attendance was cut considerably by a pro. football telecast. A few fans accompanied the team and both fans and players report an enjoyable time. In fact, the Combines will play a return engagement on February 8th and 9th in Syracuse.

The Combines are preparing for that all-important game with Ottawa Monties on Friday, January 10. This is certain to be the best game of the season, so a large attendance is forecast for that night.

It is high time that the fans start supporting the Combines better if they expect to see them back next year. It is evident that costs are high to maintain a Senior Hockey Club. The executive have done their utmost to secure the best playing talent and without doubt this is the finest team to represent Morrisburg in many years. So, fans, think it over before it is too late.

☼

Murray A. Ball will sponsor the Morrisburg Orphuns intermediate hockey team, it was announced at a recent meeting. Sweaters in black and yellow have been ordered. Mr. Ball was elected manager and treasurer; Adrian Tindal, secretary-treasurer; Henry Leduc, coach; Garnet Lawlor, equipment manager and Bobo Gale, stick boy.

With Donny Duvall back on the team and with Rev. James McGregor, a top player on hand, it is expected that some excellent hockey will be played during January and February.

A schedule was drawn up as follows:

Jan. 1—Williamsburg at Morrisburg
Jan. 4—Morrisburg at Cardinal
Jan. 8—Iroquois at Morrisburg
Jan. 8—Cardinal vs Williamsburg
Jan. 11—Iroquois at Cardinal
Jan. 13—Iroquois at Williamsburg
Jan. 13—Morrisburg at Cardinal
Jan. 15—Morrisburg at Williamsb'g
Jan. 15—Cardinal at Iroquois
Jan. 22—Iroquois at Morrisburg
Jan. 25—Iroquois at Cardinal
Jan. 27—Williamsburg at Cardinal
Jan. 29—Cardinal at Iroquois
Jan. 29—Morrisburg at Williamsb'g
Feb. 3—Williamsburg at Iroquois
Feb. 5—Cardinal at Morrisburg
Feb. 8—Williamsburg at Cardinal
Feb. 10—Morrisburg at Iroquois
Feb. 12—Cardinal at Morrisburg
Feb. 12—Iroquois at Williamsburg
Feb. 17—Morrisburg at Iroquois.
Feb. 19—Williamsburg at Morrisb'g

Williamsburg plays their home games in the Winchester Arena and Iroquois splits theirs with two each at Cardinal, Winchester and Morrisburg.

For the first half of the schedule recently completed, the results were as follows:

Williamsburg	6	5	11
Morrisburg	3	2	7
Cardinal	2	4	4
Iroquois	1	5	2

With special thanks to Mr. Ball for his support and assistance, the Morrisburg Orphuns anticipate a season of top play and are looking forward to a good attendance at their games.

INGLESIDE TEACHER DIES SUDDENLY

A science teacher at Osnabruck District High School, Ingleside since 1962, George Isles, died suddenly in a Niagara Falls, Ont. hospital Friday afternoon. He was 32.

Mr. Isles is reported to have died of a heart attack following an operation to remove his tonsils.

A native of the island of Monsarrat, British West Indies, Mr. Isles is survived by his wife, the former Audrey Smith, of Niagara Falls, and a daughter, Christine, one.

Mr. Isles graduated from the University of Manitoba with a Bachelor of Science degree. He began his teaching career at Ingleside in September, 1962.

An accomplished athlete at university, he coached the soccer team at ODHS.

He was a member of Our Lady of Grace Catholic Church at Ingleside.

S. S. TRUSTEES ARE RE-ELECTED

Annual meetings of Separate School supporters in Morrisburg and Williamsburg, were held on Friday evening last in St. Mary's Separate School, Morrisburg.

Rev. D. W. MacDonald acted as chairman and Mrs. G. L. Keck as secretary.

Nominations were called to fill positions of three trustees on the Morrisburg Board and one on the Williamsburg Board, whose terms of office had expired. They were: G. Leonard Keck, Rev. D. W. MacDonald and Art Laurin on the Morrisburg Board and Mrs. Harry Peppers on the Williamsburg Board. All were re-elected by acclamation to a two-year term.

Jogging Around

By The Editor

"LORD, THOU KNOWEST I AM GROWING OLDER"

"Keep me from becoming talkative and possessed with the idea that I MUST express myself on every subject.

"Release me from the craving to straighten out everyone's affairs.

"Keep my mind free from the recital of endless detail. Give me wings to get to the point.

"Seal my lips when I'm inclined to tell of my aches and pains. They are increasing with the years and my love to speak of them grows sweeter as time goes by.

"Teach me the glorious lesson that occasionally I may be wrong. Make me thoughtful but not too nosy, helpful but not bossy. With my vast store of wisdom and experience it does seem a pity not to use it all. But Thou knowest, Lord, that I want a few friends at the end."

(Author Unknown.)

☼

THE VALUE OF A SMILE

It costs nothing, but creates so much.

It enriches those who receive, without impoverishing those who give.

It happens in a flash, and the memory of it sometimes lives forever.

None are so rich that they can get along without it and none are so poor but are richer for its benefits.

It creates happiness in the home, fosters goodwill in a business and is the countersign of friends.

It is rest to the weary, daylight to the discouraged, sunshine to the sad and nature's best antidote for trouble.

Yet it cannot be bought, begged, borrowed or stolen for it is something that is no earthly good to anybody until it is given away!

And, if it ever happens that some person is too tired to give you a smile, please give him one of yours.

For nobody needs a smile so much as those who have none left to give.

☼

The man who is worthy of being a leader of men will never complain of the stupidity of his helpers, of the ingratitude of mankind, nor of the inappreciation of the public. These things are all a part of the great game of life, and to meet them and not go down before them in discouragement and defeat, is the final proof of power.

(Elbert Hubbard)

☼

A lighted Christmas tree, high atop Morrisburg's water tower to the north of No. 2 highway, was an unusual decoration here this year, but a more appropriate one, to our minds, is the beautiful Nativity scene, with almost life-size figures at the entrance to the Iroquois Civic Building. This recognition of Christmas as something more than a season of commercialization and gift-giving, is to be commended, and we add our congratulat[ions] to those already received b[y] sponsible parties in our ne[ar]ing municipality.

☼

With the current issue, t[he] paper enters upon its 102n[d] existence, and in 1964, th[e] of the present editor will h[ave] at the helm for an even h[al]tury. That is not a great le[ngth] of time as newspaper dynas[ties] go, but it is long enough to gleam[an] knowledge of many of the fairs which affect the people who we try to serve. We try to bring [you] each week a paper which will be of the most benefit to the greatest number of readers. Our wish is to co-operate with any and all groups who wish to make our town better, more progressive, and more prosperous. Just in passing, it should perhaps be remembered, that the word 'co-operation' pre-supposes the involvement of more than one person. Sometimes we are asked for 'co-operation', by people who seem to think that onuly involves us. For instance, we sometimes receive items labelled "letter to the editor" or "news item" which are submitted on stationery printed by an out-oftown printer. That is co-operation? ? To add insult to injury many times such items are legitimate advertising and these people are trying to chisel a free ad. . . . their understanding of the word 'co-operation'. But in spite of all such, we love our work. We meet each day so many genuine folk, so many interesting and interested, kindly folk, so many loyal, loveable folk, that we can forgive and forget the others. We have long ago given up on the job of becoming a millionaire,— but we are quite convinced that in many other ways, we have the most rewarding job in the best town on earth.

Miss Judith Garrah Bride of James Ball

St. Paul's United Church, Channel, Newfoundland, was the scene of a wedding of wide local interest when Judith Marion Elaine Garrah of Kingston became the bride of James Murray Ball of Channel, Newfoundland, formerly of Morrisburg. Rev. G. M. Saunders of Channel performed the 10 a.m. ceremony Saturday, December 20th.

The bride is the daughter of Mr. and Mrs. Roy Garrah of Kingston. The groom's parents are Mr. and Mrs. Murray Ball of Morrisburg.

Given in marriage by her grandfather, Mr. H. A. Hartley, the bride wore a formal two-piece straight-cut wedding gown of white peau de soie with draped train falling from the shoulder. A jewelled coronet held her shoulder-length veil and she carried a bouquet of red roses.

Attending the couple were Cst. and Mrs. D. L. Sear, R.C.M.P., Channel Newfoundland Detachment.

An informal reception was held at the home of the groom's parents at Morrisburg, Saturday, December 28th, for 45 relatives and friends. The couple will reside at Channel, where the groom is a constable in the R.C.M.P., and the bride is an R.N. at Channel Hospital.

PERSONAL

Her many friends will be pleased to learn that Mrs. Gordon Baldwin has returned to her home after being a patient in Winchester Memorial Hospital.

Mr. and Mrs. Ross Walker, with John, Julie and Janice were recent guests of the latter's parents, Mr. and Mrs. S. G. Finnie, Park Drive.

Mr. and Mrs. T. Rockley Parker spent the holiday with their son, Mr. Thomas Parker, Mrs. Parker and family, Montreal.

Mrs. Dwight Irvine has returned to Morrisburg, after enjoying a holiday cruise in the Mediterranean.

Mrs. Bruce Tuttle was the proud winner of a chest of Revlon cosmetics given on Christmas Eve by the Rhea Rita Beauty Salon.

Mrs. Stella Gabrion of Montreal and Mrs. Jack Mallen, Morriszurg, enjoyed a holiday vacation at Kingston with Mr. and Mrs. Herbert Mallen and family.

NAME WINNERS FOR SAFETY POSTERS

Pupils at the Morrisburg Public School and at St. Mary's Separate School participated in a Safety Poster Contest sponsored by the Morrisburg Police Department under the guidance of Chief Thomas Duval. Cash prizes were presented to the winners of each class by Gordon S. Walroth, representative of Morrisburg and District Lions' Club. Winners at Morrisburg Public School were: Bonnie Lynch, Tommy Brown, Edward Cameron, grade eight; Nancy Pearson, John Baker, Susan Cassell, grade seven; Dana Baker, Gwen Rice, Marilyn Lyons, grade six; Steven Parks, Wendy Arthurs, Barry Eamon, grade five; Linda Lyons, Eric Thom, Valerie VanAllen, grade four; Judy Gurnhill, Carol Prunner, Charles Lawlor, grade three; Karen Kinsman, Richard Brown, Patty Lambert, grade two; Marilyn McLean, Marlene Leduc, Johnathon Pearson, Grade one.

At St. Mary's Separate School the winners were Billy Hoenselaar, grades seven and eight, Anna Habraken, grade six; Arnold Centen, grade five, Joanne Bourette, grade four; Eddie Habraken, grade three; Louise Lecompte, grade two, and Gail Cox, grade one.

A Safety Poster Contest has been [con]ducted for the past several [years] in Morrisburg with cash [prizes] by the Lions' Club.

BRIGHT CHRISTMAS FOR NEEDY FAMILIES

Christmas was brighter this year for the youngsters of needy families in Morrisburg and the surrounding area through the efforts of the local Lions' Club, the Boy Scouts, merchants and other groups who contributed toward an outstanding collection of toys. The Morrisburg Boy Scout troop canvassed the village for games, toys and articles for children. High school girls made a variety of cuddly animals and dressed dolls as Christmas projects. Members of the Lions' Club and the Boy Scouts repaired broken articles with the result that the Christmas baskets distributed this year by the Morrisburg and District Lions' Club were amply stocked with gifts for the children.

Articles for distribution were on display at the new plant of Eckel Industries of Canada, Morrisburg. These included skates, mechanical toys, dolls, games, books, puzzles, animals and the many ingenious and attractive toys made by the high school girls.

Trevor Crowder, president of the Morrisburg and District Lions' Club has expressed the hope that another year the toys might be displayed more centrally for everyone to see what has been accomplished.

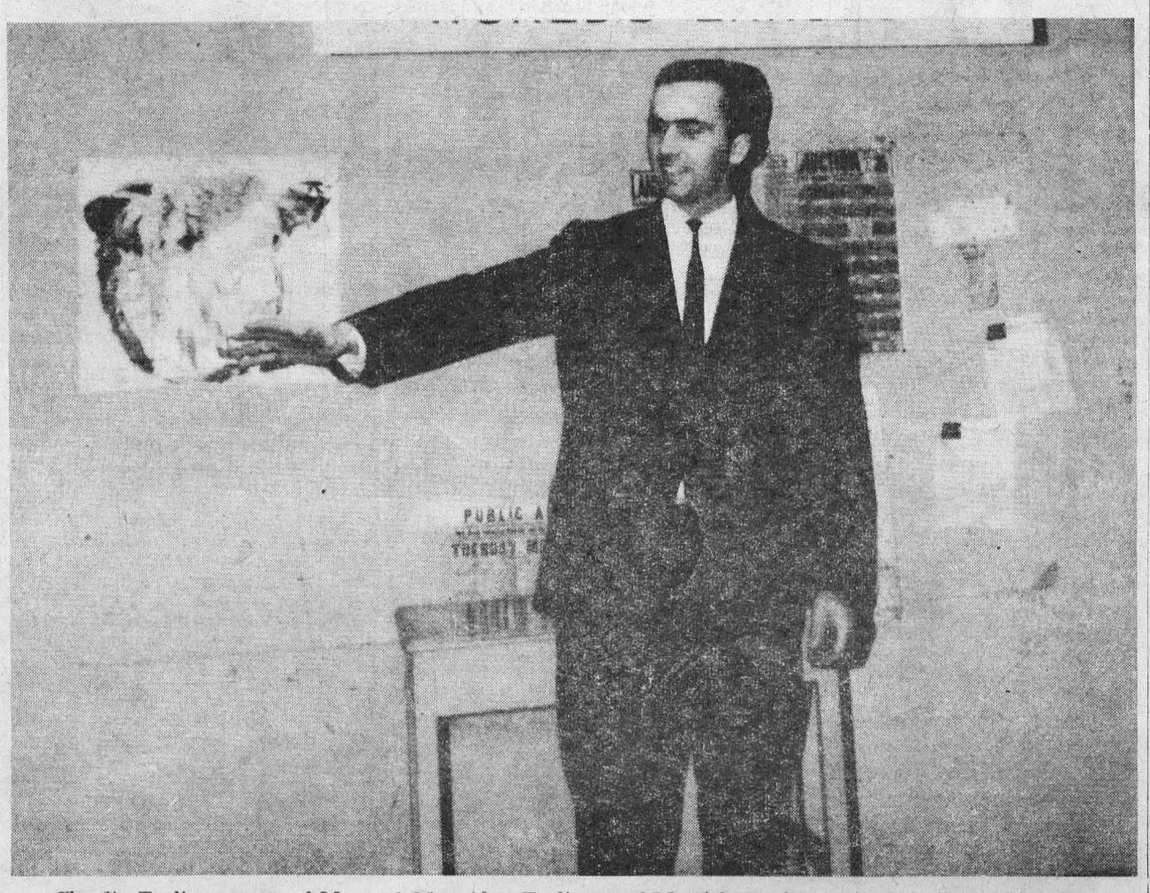

Charlie Farlinger, son of Mr. and Mrs. Alan Farlinger of Morrisburg, has returned from attending the Reisch American School of Auctioneering at Mason City, Iowa. He plans to go into the auction business as soon as possible in Morrisburg and district.



WHY EAT FISH

There is a wealth of food value in fish and shellfish. If these foods have not figured prominently in your diet of late, now is a good time to check up on your knowledge of them. Here are some food facts worthy of note, supplied by the Department of Fisheries of Canada.

1. All fish are an excellent source of complete, high-quality protein necessary for growth and repair of body tissues and for life itself.
2. Fish protein is just as complete and digestible as beef, for example. Furthermore, weight for weight, fish contains more protein than beef and it may be available at a cheaper price.
3. Fish protein is easily digested and assimilated by all age groups. Because fish contains no tough connective tissue, children and old people find it easy to chew.
4. Generally speaking, fish and shellfish are low in fat and low in calories. However, common sense tells us that no low-calorie protein of food remains so if cooked in much fat or smothered with a rich sauce.
5. The fat of fish is easily digested and is of a type described as "polyunsaturated". If a diet low in saturated (hard) fats is prescribed, fish is an especially good protein food to choose.
6. Fish is a good dietary source of the minerals iodine, copper, fluorine and phosphorus. And, if the heat-softened bones of canned fish, such as salmon and sardines, are eaten, they are an excellent source of calcium.
7. Both marine and freshwater fish are low in sodium and if prepared without the addition of salt are useful in low-sodium diets.
8. Fish contain some vitamins, especially those of the B-complex group. Fish livers and fish liver oils are an abundant source of vitamins A and D.

With our present knowledge of its nutritional benefits, many nutritionists feel that fish, instead of being the once-a-week food that it is in many homes, should be the main protein food of a meal at least three times a week.

★ ★ ★

Sardine supper

2 cans (3¼ ounces each) Canadian sardines
2 cups seasoned mashed potatoes OR 1 pkg. (3 ounces) instant mashed potatoes
2 tblspns. chopped parsley
2 ripe tomatoes, sliced
½ cup finely grated cheese

Drain sardines. If using the instant mashed potatoes, prepare to package directions. Combine potatoes and parsley; mix thoroughly. Spread in the bottom of a well-greased, 1-quart baking dish having dimensions about 6x8x2 inches. Arrange sardines on top of the potatoes. Cover with tomato slices. Top with cheese. Bake in a moderate oven, 350 degrees F., for 25 minutes, or until the tomatoes are soft and the cheese is melted. Makes four servings.

★ ★ ★

Baked fish with sweet pickle stuffing

2 pounds dressed fish OR 2 pounds fish fillets
Salt
2 cups soft bread crumbs
½ tspn. salt
Dash pepper
2 tblspns. chopped onion
1 tblspn. chopped parsley
2 tblsns. butter or other fat, melted
2 tblspns. chopped sweet pickle
1 tblspn. lemon juice
2 tblspns. cooking oil

Thaw fish if frozen. Rinse with cold water and dry. Sprinkle lightly with salt. Combine bread crumbs with following ingredients listed, except cooking oil, to make a dressing. Mix well. Stuff whole fish with dressing and lace opening, or sandwich stuffing between a pair of matching fillets. Place fish in a shallow, greased baking pan. Brush with cooking oil. Measure thickness at thickest part.

★ ★ ★

Golden curried scallops

1 pound raw scallops
Salt
¼ cup fine dry bread crumbs
3 tblspns. butter or margarine
2 tblspns. lemon juice
1 tspn. curry powder
½ lemon thinly sliced

Thaw and separate frozen scallops. Sprinkle with salt. Coat with bread crumbs. Place scallops in four greased scallop shells, or in a shallow, greased baking dish. Melt fat. Add lemon juice and curry powder; mix well. Pour over scallops. Top with lemon slices. Bake in a hot oven, 450 degrees F., for 15 minutes. Makes four servings.

★ ★ ★

Okanagan salmon steaks

2 lbs. salmon steaks, fresh or frozen
2 tblspns. butter or margarine
½ cup unsweetened apple juice
½ tspn. salt.
½ cup table cream
1 can (4 ozs. sliced mushrooms, drained
2 tblspns. chopped parsley
¼ tspn. salt

Thaw steaks, if frozen. Melt butter in a large frying pan. Place fish in pan; and apple juice and salt. Cover pan and simmer steaks for five to seven minutes, or until fish flakes easily when tested with a fork and loses its watery look, becoming a paler shade throughout. Remove fish to heated serving platter and keep warm. Blend cream and flour to make a smooth paste. Add mushrooms, parsley, salt, and cream mixture to liquid in pan. Cook until thickened, stirring constantly. Pour over fish. Makes four to six servings.

★ ★ ★

Fillets with broccoli

1 pound fish fillets
1 pound broccoli
3 tblspns. cooking oil
1 tspn. salt
1 tspn. cornstarch
½ cup water

Thaw fillets if frozen and cut into pieces about two inches by one inch. Slice broccoli lengthwise into thin pieces. Rinse with cold water. Heat two tablespoons oil in frying pan. Add wet broccoli carefully. Sprinkle with ½ teaspoon salt. Cook over high heat, stirring constantly for five minutes. When cooked, broccoli will be bright green and tender though still crisp. Remove to a heated dish and keep warm. Heat remaining tablespoon of oil in pan. Sprinkle fish with remaining ½ teaspoon salt. Cook fish in hot fat for about two minutes on each side. You will know it is cooked when it is milk-white in color and will flake easily. Remove it to heated dish with broccoli. Combine water and cornstarch. Add to any juices remaining in pan. Cook and stir until clear and thickened. Pour over fish. Makes four servings. Calories per serving: 190.

Good taste on toast

Smoked fish in a caper-cream sauce, served on toast, makes an easy, delicious, luncheon or supper dish. Simply add two cups (one pound) flaked, cooked finnan haddie or smoked fillets to one cup of unseasoned, medium cream sauce containing one tablespoon chopped capers. Serve piping hot on toast, garnished with parsley.

* * *

Oysters are a treat any meal of the day. They make a good breakfast dish breaded with cornmeal, deep fried, and served on hot, buttered toast accompanied by lemon wedges and/or chili sauce.

* * *

A popular west coast dish is the Oyster Pepper Pan Roast, made like this. Fry ½ cup each of chopped green pepper and onion in ¼ cup butter or margarine until tender but not brown. Add one cup of tomato catsup and two tablespoons of chopped parsley. Heat to simmering temperature, then add one pint of oysters which have been drained. Simmer for about three minutes, or until the thin edges of the oysters being to ruffle. Serve on toast.

* * *

You'll enjoy the combination of flavors in this tangy, golden, Finnan Haddie Rarebit. Heat a small (six ounce) can of unsweetened evaporated milk to boiling point and add one cup of grated cheese, together with a dash of dry mustard. Stir until the cheese melts, then remove from the heat and blend in one beaten egg. Add one cup of flaked, cooked or canned finnan haddie and heat gently for a minute or two longer. Serve on toast.

★ ★ ★

Halibut double-decker

2 halibut steaks (1 pound each)
1 tspn. salt
1 cup grated carrot
¾ cup chopped celery
½ cup chopped onion
⅓ cup melted fat or oil
2 cups solf bread crumbs
1 tblspn. lemon juice
½ tspn. salt
⅛ tspn. white pepper
¼ tspn. thyme
2 tblspns. melted fat or oil
1 tspn. lemon juice
Paprika

The halibut steaks should be of matching size and cut ½ to ¾ inch thick. If frozen, allow to thaw. Sprinkle on both sides with salt. Cook carrot, celery and onion in ⅓ cup of melted fat until tender, stirring occasionally. Combine with bread crumbs, lemon juice and seasonings. Mix lightly. Place one steak and cover with other steak. Combine two tablespoons melted fat with one teaspoon lemon juice; brush over top steak and sprinkle it with paprika. Measure total thickness of steaks and stuffing. Bake in a hot oven, 450 degrees F., allowing 10 minutes cooking time per inch of total thickness. Makes four servings.

★ ★ ★

Fish pancakes

1 lb. fish fillets
2 cups finely grated raw potatoes
2 tblspns. grater onion
1 tblspn chopped parsley
3 eggs, beaten
2 tblspns flour
1½ tspns. salt
Dash pepper
Dash nutmeg
Applesauce

Thaw fillets if frozen. Skin if necessary; chop finely. Combine all ingredients except applesauce; mix thoroughly. Drop by ⅓ cupfuls into a hot, well-greased frying pan. Flatten slightly with a spatula. Fry until brown on one side; turn carefully and brown on the other side. Cooking time is about six to eight minutes. Drain on absorbent paper. Keep warm. Serve with a tart applesauce. Makes 12 cakes or six servings.

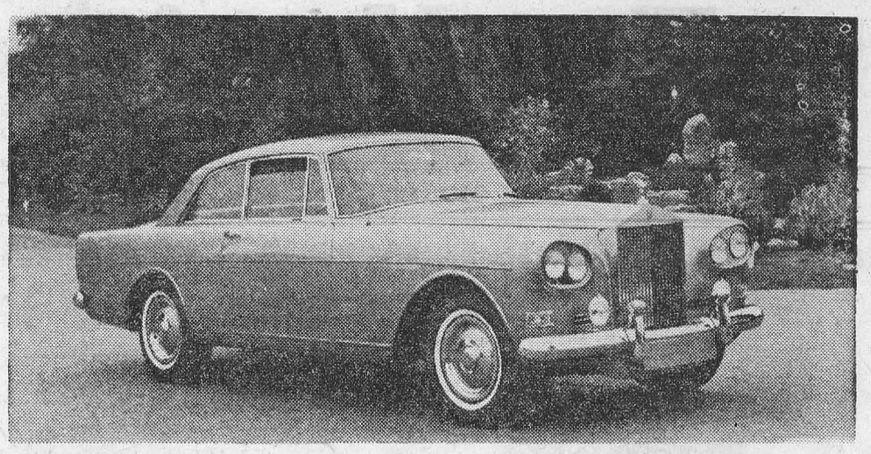

NEW MODEL ROLLS-ROYCE: This new two-door saloon with elegant coachwork by H. J. Mulliner, Park Ward, is one of the three new models introduced by Rolls-Royce at the Internatonal Motor Show at Earls Court, London. Individually built of steel and light alloy, this new saloon is an addition to the Silver Cloud III range. Chassis specification is similar to that of the existing Silver Cloud III with an 8-cylinder engine of 6,230 cubic centimetre capacity, fully automatic transmission, triplicated foot-breaking system and power-assisted steering.

MOBILE POWER STATION

★ ★ ★ ★ ★ ★

Travels by rail, sea or air

By JOHN WYNDHAM

Not long ago a vehicle was driving along British and Continental roads, looking very much like a normal semi-trailer delivering goods.

In fact, however, it contained a 4,250 horsepower gas-turbine engine coupled to a generator.

When operating, it delivers 3,000,000 watts of electricity — enough to meet the needs of a town of 10,000 people.

The gas-turbine was built by Bristol-Siddeley Engines Ltd., at Ansty, near Coventry, England. Originally this type of engine was developed as an aero engine — which had more than 3,000,000 hours of running service.

The 42-feet long trailer which was seen on the roads (although it can be transported by rail or sea or air as well, if necessary) was on its way to Ajaccio in Corsica. There it was hired by Electricite de France to provide power for Corsica while a new power station is built there.

This mobile power station in Corsica will provide all the same services as a fixed installation. In the future, power stations like this one are likely to be used for supplying power to remote areas, to large building works, and after serious emergencies such as earthquakes, fires and floods.

After the new power station has been built at Ajaccio, the mobile station wil move on to some other area in the word where it is needed.

One of its great advantages is that no time is necessary for warming up. It can be supplying electricity within one minute of reaching its destination — and it is easily started in cold weather.

Although usually the power station operates on diesel fuel, natural gas can be used in those parts of the world where it is necessary or convenient.

In some ways this power station is very much like others. For instance, the engine is simply a mobile version of a particular type of automatic power station.

Five are operating at the moment in the west of England, and others are on order for use by the Wales Gas Board and in the Canary Islands.

Nevertheless, this particular power station is thought to be the first one in the world which can be moved to wherever it is most needed.

POPULATION REACHES 19 MILLION

Canada's population reached an estimated 19,021,000 at Oct. 1 for an increase in one year of 338,000 or 1.8 percent, the bureau of statistics reported.

Ontario led the wey in numerical growth — 117,000 — while British Columbia, Alberta and Newfoundland scored the top percentage increases — all 2.3 percent.

The country-wide increase for the third quarter of the year was 93,000, compared with 82,000 in the second quarter and 79,000 in the first.

The Oct. 1 population of the provinces, with percentage increase from a year-previous populations, which are bracketed:

Newfoundland, up 2.3 percent to 485,000 (474,000); Prince Edward Island, 0.9 percent to 107.000 (106,000); Nova Scotia, 1.6 percent to 762,000 (750,000); New Brunswick, 1.2 percent to 615,000 (608,000); Quebec, 1.8 percent to 5,503,000 (5,405,000); Ontario, 1.8 percent to 6,494,000 (6,377,000); Manitoba, 1.7 percent to 956,000 (940,000); Saskatchewan, 0.4 percent to 935,000 (931,000); Alberta, 2.3 percent to 1,415,000 (1,383,000); B.C., 2.3 percent to 1,708,000 (1,670,000); Yukon 16,000 (15,000); Northwest Territories 25,000 (24,000).

APPOINTMENT



R. L. (BOB) SIMONS

Hon. Russ Brown, Minister of Industry and Information, announces the appointment of R. L. (Bob) Simons as Superintendent of the Saskatchewan Small Business Management Training Program. Mr. Simon will be working with Productivity Councils, Chambers of Commerce, trade associations and similar groups to establish management development programs for small business and manufacturing and service industries.

Mr. Simons is a graduate of the College of Commerce, University of Saskatchewan, and is a Certified Public Accountant. Prior to assuming his new position, he was associated with the retail trade in Saskatchewan and with the Industrial Development Bank.

Gems of thought

PUBLIC MORALITY

We must never forget that a vitiated state of morals, a corrupted public conscience, is incompatible with true freedom. —J. Edgar Hoover

From lack of moral strength empires fall.
—Mary Baker Eddy

It is not so much a matter of civic morality as of a critical re-examination of all morality, personal, private, and public.
—Daniel Goldberger

Keeping government clean is like keeping a household clean. You've got to keep at it. —Eugene Simon

Ethics in politics can well acquire a scriptural foundation—minus cant and hypocrisy. The Bible is a textbook for realists as well as theologians. —Charles P. Taft

A Bible and a newspaper in every home, a good school in every district—all studied and appreciated as they merit—are the principle support of virtue, morality and civil liberty.
—Benjamin Franklin

GUILD SYSTEM

The chamber of commercce originated in Europe when the old guild system was gradually eliminated.

More Comfort Wearing
FALSE TEETH

Here is a pleasant way to overcome loose plate discomfort. FASTEETH, an improved powder, sprinkled on upper and lower plates holds them firmer so that they feel more comfortable. No gummy, gooey, pasty taste or feeling. It's alkaline (non-acid). Does not sour. Checks "plate odor breath". Get FASTEETH today at drug counters everywhere.

Payments of the 1964
HOSPITALIZATION TAX
and
MEDICAL CARE PREMIUM
are due
November 30, 1963

*1964 JOINT TAX RATES

For each self-supporting person or a spouse . . . $26
For each person who reaches the age of 18 years before January 1, 1964 . . . . . $26
For each family unit $52

(A family unit consists of father, mother, dependent children under 18 years of age, unmarried dependent children between 18 and 21 years of age who are attending approved educational institutions or training at a school of nursing, and physically or mentally incapacitated unmarried sons and daughters who are dependent on their parents for support.)

The joint tax may be paid in a lump sum by November 30, 1963, or; Where the joint tax is $26, at least half that amount is due by November 30, 1963, and the balance by May 31, 1964; Where it is assessed on a family basis ($52), at least one-quarter of that amount is due by November 30, 1963, an additional one-quarter by February 29, 1964, an additional one-quarter by May 31, 1964, and the remaining quarter by August 31, 1964.

**NOTE: Residents of the Swift Current Health Region pay only the hospitalization tax portion of the provincial joint tax, that is, $20 for single-person and $40 for families. A personal tax for medical care coverage is levied by the region and collected through municipal offices.*

Pay at the Tax Collection Office of the city, town, village, rural municipality, or local improvement district in which you live.

SASKATCHEWAN HOSPITAL SERVICES PLAN
SASKATCHEWAN MEDICAL CARE INSURANCE COMMISSION

RCAF TAKES ON UN ROLE IN YEMEN

—✦—

Until June of this year few Canadians had ever heard of the country of Yemen.

However, about 50 RCAF officers and men from No. 134 Air Transport Unit of the RCAF suddenly found themselves keenly interested in this country of burning desert and jagged mountains.

The Canadian servicemen were assigned to Yemen as the aerial contingent of an eight-nation United Nations observing team.

Yemen is situated on the eastern shore of the Red Sea, about 1,400 miles south of the Suez Canal, between Saudi Arabia and Aden. Its 74,000 square miles are populated by four million people—today embroiled in civil conflict.

Briefly, this is how the RCAF became involved in yet another peace keeping mission with the United Nations:

In October 1962 a republican group in Yemen, supported by Egypt, revolted against the Iman and his royalist followers.

The rebels formed a republican government, while the ousted royalists formed a government in exile and, with the support of Saudi Arabia, began military operations to regain control.

Last June the United Nations secured an agreement from the waring fractions to "disengage" while negotiations were carried out, and positioned an observer group in Yemen.

While both sides agreed to the United Nations proposal, neither has shown much inclination to implement it and fighting continues.

The United Nations group is composed of both civilian and military representatives. The vague borders sepparating Saudi Arabia and Yemen is patrolled by Yugoslav Army personnel while aerial patrols are carried out by the RCAF using Caribou and Otter aircraft.

—✦—



STRANGE AS the Middle East is to many Canadians, they are always curious about native dress and habits. In Yemen, the natives wear weapons hung on their belts on display for all to see. Examining the knife, or pamboli as it is known in the native tongue, are (left) Sgt. J. A. Walton of Toronto and Flight Sgt. R. J. Cook (right) of Sudbury. Both are members of the United Nations Yemen Oberver Mission based in Sanaa in Yemen.

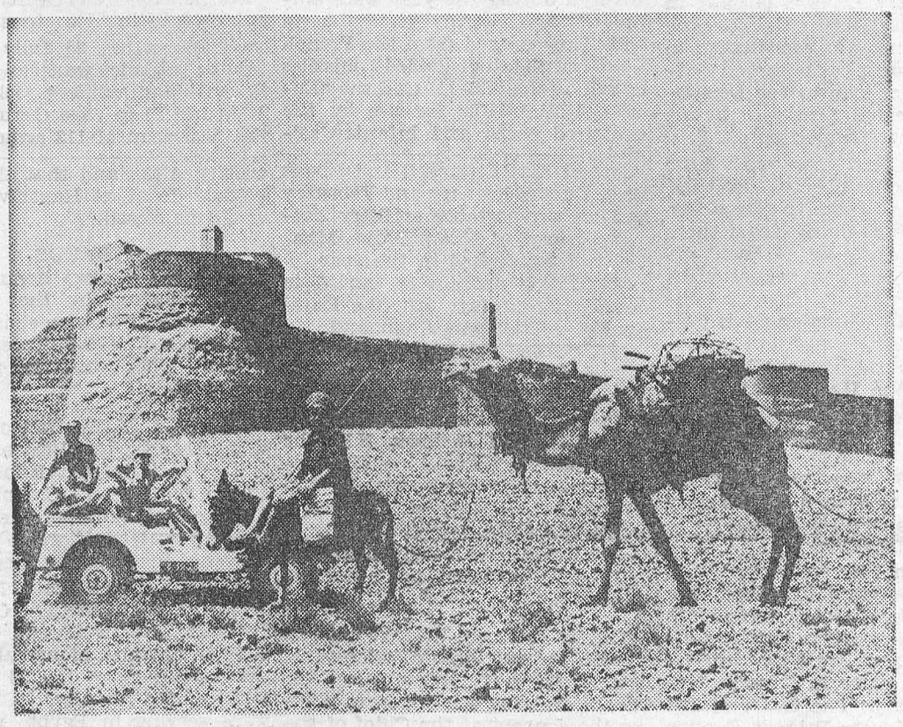

CAMEL TRAINS are still a common mode of travel in Yemen. Outside the walled city of Sanaa, capital of Yemen, members of the United Nations Yemen Observer Mission, driving in their jeep, pause to let the camel train go by.



SANAA IS THE CAPITAL of Yemen where the main body of the RCAF contingent is based. Living conditions are harsh and where generally the buildings are stone, mud and brick. The natives frequent the narrow winding streets armed with a jamboli or knife slung forward in their belt and readily accessible by either hand.



LEADING AIRCRAFTMAN J. Y. Gagnon, son of Mr. and Mrs. G. Gagnon, Quebec, examines a jamboli, or knife, belonging to Mohammed Ben Yula, one of the guards at the living quarters of the RCAF detachment at Sanaa in Yemen. In some parts of Yemen the weather is extreme, with mid-day temperatures sometimes rising to 115 degrees.



WHILE RCAF PERSONNEL, flying Otter aircraft, are responsible for reconnaissance operations, Yugoslav Army men are charged with patrol duties on the Yemen—Saudi Arabia border. Discussing their operations are (left) Flight Lieutenant T. M. McNamara of Pembroke. Ontario, and (right) a Yugoslavian soldier, together in Jizan in the Saudi Arabian desert.

HOSPITAL BILLS & DRUGS

Two decades ago, it took an average of three months wages to pay the hospital bill resulting from a case of pneumonia. Today, a case of pneumonia is cured at home—with drugs that cost an average of only five hours' wages.

Meteorites are very cold and not hot when the strike the earth's atmosphere.

LIGHTHOUSES

The name Pharos (after the lighthouse on the Pharos island at Alexandria, Egypt) became the general term for all lighthouses. The term "pharology" has been used for the science of lighthouse construction.

The terms Tartar is applied to certain tribes originally inhabiting Manchuria and Mongolia.

Editorials

FROM

Weekly Newspapers

(THESE ARE NOT NECESSARILY THE VIEWS OF THE EDITOR OF THIS NEWSPAPER.)

More about sweepstakes

The Glengarry News, Ontario

A few lucky Canadians were recently looking forward to sudden wealth while thousands of their fellow citizens were left wondering if they had ever had a chance. Their names were not drawn from the drums and so they were uncertain if their tickets had ever actually been entered.

It was Irish Hospital Sweepstakes time again and the editor of the Ridgetown (Ontario) Journal took time out to look at the ridiculous attitude of Ottawa to this thrice-yearly sport of many thousands of Canadians. He writes:

"There is something anomalous in the present sweepstakes situation in Canada. It is peculiar that at the same time that law enforcement agencies are cracking down on distributors of sweepstake tickets in Quebec and Ontario, there are at least two bills before the House of Commons seeking to legalize that very thing. One would think that the cracking down might have been delayed at least until Ottawa's decision on them was made known.

"We have a sort of suspicion that, just perhaps, the two situations may be related. For a couple of years now Quebec has had a law aimed at establishing a provincil lottery. It has asked the federal government to amend the criminal code so as to permit the province to do so. Ottawa so far has failed to do so. It has not definitely defeated bills making the asked for amendment but has just 'talked them out'—a form of fillibustering like what Mr. Caouette tried a week ago. It might be that the present crack down in Quebec was inspired by someone with the idea of forcing public attention to the provincial government's request.

"If so, it seems to have had its effect. Speakers on the bill in the House have stated that they have been subjected to a lot of correspondence since the recent outbreak of law enforcement.

"There is, too, some question as to whether our form of government is according to what the people want or according to what the government wants them to have. In this connection Mr. J. H. Horner, presented some interesting figures. A recent Gallup poll showed that 82 percent of the people are in favor of Canadian lotteries. (That's nearly double what any of the political parties obtain at election times.) The newspaper La Presse took a poll of its own. Out of 98,000 votes only 149 were against. The Canadian Federation of Mayors, the Canadian Chamber of Commerce, and most of the labor unions, according to Mr. Horner, have pressed resolutions in favor. A group of women in the West toured the country and obtained over 300,000 signatures to a petition for sweepstakes and encountered no real opposition.

"The police officers in charge of the London area crackdown stated that they had thousands of names of offenders against the unpopular law. It reminds one of the OTA days when truckloads of liquor were run through Ridgetown every night. One member of Parliament last week displayed three sweepstake tickets to his own and the challenge was made that MPs submit their wallets for inspection.

"Gambling is an innate feature of human nature. Life is a gamble from the cradle to the grave. Every business transaction is a gamble. The storekeeper gambles when he buys stock for his shelves. The farmer gambles when he plants his seed. The government is a partner in the gambling at every racetrack.

"Since the people so obviously want the sweeps, we do not see why the government refuses to comply with their wishes and so receive a nice rake-off handed to it so willingly. It would to a large extent eliminate the flow of such money out of the country, and would at least modify the present disrespect in which so much of our law is held."

★ ★ ★

Voices that are gone

The Chesterville Record, Ontario

Gone are the voices that were part of the great symphony of yesteryear.

The raucous hoot of the diesel blasts the peaceful air instead of the long, lonesome-sounding, but satisfying whistle of the steam engine, echoing back among the hills and spreading across the fields. The sharp impatience of the auto horn has displaced the friendly greetings of men passing each other with horse and buggy.

Remember, asks the Ottawa Journal, the impatient whinny of the horses as one opened the barn doors in the morning? Remember the staccato rattling of the grey-weathered wooden planks in the old bridge over the creek? Remember the music of the crackling wood in the tall, nickel-trimmed heater in the livingroom?

On a fall day one would hear the song of a wood sawing gasoline engine as farmers worked up the woodpile in the backyard. On the old cherry kitchen table, boys turned the crank of the cedar churn and listened hopefully for the clunking, monotone sound that meant the butter had finally come. And in the village blacksmith shop, there was music from the anvil as the old blacksmith pounded a red hot shoe and the orange sparks flew in a wide cloud.

Gone the those voices. Gone are many of the crafts and tasks that produced them. But sometimes a man living with his memories can hear those voices from yesteryear.

More than half of all deaths in Canada are caused by diseases of the heart and blood vessels, according to your Heart Foundation.

In Canada, heart attacks cause more than one-third of all deaths in white males aged 45 to 54, your Heart Foundation says.

1963 in Review

(A brief review of the important happenings in Morrisburg and district during 1963).

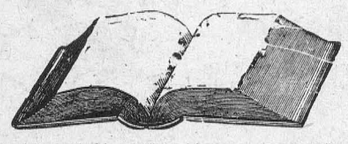

Jan. 4—New Community Centre opened by Hon. F. M. Cass; First cocktail lounge opened in Morrisburg.

Jan. 11—First meeting by new Council; famed poetess, Dorothy Sproule died at 95, in Montreal.

Jan. 18—Williamsburg purchased new fire truck; Mahlon Zeron named United Counties Warden.

Jan. 25—Pioneer Hotel opened at Williamsburg; Gordon W. Thom again heads Horticultural Society.

Feb. 1—Fred M. Cass choice of Progressive Conservatives; Mahlon Zeron to campaign for Liberals.

Feb. 8—Williamsburg Softball team honoured at banquet; Ladies' Curling Club reports first 8-ender in history.

Feb 15—Miss Agnes Casselman named Director of Christian Education at Pottsdown, Pa. Grace Lutheran Church.

Feb 22—Large crowd at Fish & Game Club banquet; Billie Trickey, 17, dies at Williamsburg after long illness.

March 1—Liberals pick "Big John" Palmer for federal candidate: Separate School to be built here.

March 8—Mrs. Jean Casselman unanimous choice of Tories; Morrisburg Midgets win hockey championship.

March 15—Large crowd meets Prime Minister Diefenbaker at station; William Dillabough named SC candidate.

March 22—Rev. W. L. Terrion, formerly of St. Mary's, dies in hospital; Trailer home destroyed by fire.

March 29—Community mourns death of Dr. Blancher; three-way fight in Grenville-Dundas.

April 5—Dunbrik Orfuns beat Iroquois after lengthy final series; G. B. Armstrong engaged as principal at M.H.S.

April 11—Grenville-Dundas remains in Tory fold; construction to commence at onc eon Separate School.

April 18—Teddy Boulerice posted to Pakistan; winners announced in public speaking.

April 26—Drew Blackwell wins Harvard scholarship; Morrisburg forms first lacrosse team.

May 3—Marie Louise Funke invited to study at the Louvre in Paris; nesting platforms built for Canada Geese.

May 10—Morrisburg taxes up 5 mills; Mary Allison wins Science Fair award at Toronto.

May 17—Ratepayers Association formed; record crowd expected at Upper Canada Village for holiday.

May 24—M. V. P. awards at Beavers' Dental Bur; Leslie Presley named Morrisburg's Man of the Year by E.O.D.A.

May 31—Canadian Club hears speech by Swedish Ambassador: new floor laid in Morrisburg Community Centre.

June 7—Missionaries from China welcomed at St. Paul's; Morrisburg Scout Patrol receive Grade A Campers' Badges.

June 14—John Matheson, M.P. addresses Liberals; Police watch for Lakeshore Drive speeders.

June 21—Lacrosse team opens season with loss; Ratepayers' Association starts to function.

June 28—Judith Duval named "Miss Morrisburg"; Trevor Crowder named Lions Club president.

July 5—Morrisburg mare lowers track record; all records broken as parks crowded on holiday.

July 12—To mark Sesquicentennial of Crysler's Farm; Planning Board studies new sub-division.

July 19—Mark 150 years of peace on International Border; P. S. Inspector reviews school year.

July 26—Disagreement on upkeep of old No. 2 Highway; water safety programm in full swing.

Aug. 2—Double drowning of Coir boys shocks community; lacrosse team going well, but lack victories.

Aug. 9—Junior badges awarded to swimmers; many geese at sanctuary while hunters wait opening of season.

Aug. 16—Morrisburg purchases radar to foil speeders; Morrisburg to have Senior Hockey Club next winter.

Aug. 23—Hundreds enjoy "Ice Pool" at Civic Centre; John Brugmans accepts Scout position at Toronto.

Aug. 30—Lord Mayor of London at Upper Canada Village; hunter safety program sponsored by Fish & Game club.

Sept. 6—Hydro answers Council on Sewer problems; Perry Smith graduates from Camp Borden Officers' School.

Sept. 13—Fred H. Broder enjoys trip to Ireland; political meetings held by Liberals and Pro.-Cons.

Sept. 20—W. P. "Pat" Henophy died suddenly at Williamsburg; Miss Grace Meikle bride of M. P. Lundy.

Sept. 27—Tories returned to office, big majority for Cass; three Morrisburg residents hurt in crash at Iroquois.

Oct. 4—Additions planned at Village; vandals at work in the shopping centre.

Oct. 11—M. H. S. Blue Tornados undefeated in regular season. Fred De Bruyne named manager of new B of M Branch at Hawkesbury.

Oct. 18—Many weddings in town and district. Mrs. Margaret Black dies in hospital.

Oct. 25—Unveil VanAllen memorial window at the United Church; many attend M. H. S. Commencement.

Nov. 1—Body of area man found in bush; bush fires still a threat in district.

Nov. 8—Minor softball teams banqueted; Rohm & Haas announce plans to press development here.

Nov. 15—Dundas 4-H Award Night held here; huge expansion announced at Cardinal starch factory.

Nov. 22—Colvin McNeely victim of traffic accident; Combines open season with 6-1 win over Brockville.

Nov. 29—Veteran Dundas teachers honoured for service; Junior Farmers held first banquet.

Dec. 6—Turn thumbs down on Sunday sports, movies, etc. at Morrisburg; Gordon W. Thom heads Canadian Club.

• *Concluded on next page*

Canadian Army Year-End Round-Up, December, 1963

From nuclear defence to civil assistance illustrates the range and varietyo f theArmy's activities in Overseas the Army was authorized by the Canadian government to use atomic warheads on its Honest John artillery rockets in West Germany, and at home the Army responded to requests for assistance from civil authorities for help on more than 20 occasions.

The list of tasks taken on across the country shows the human side of Canada's peacetime soldiers. Among them were: at Beeton, Ont., 300 soldiers searched for a kidnapped girl; 100 troops scoured the woods for a mute child lost near Charleswood, Man.; more than 200 soldiers were encamped outside the walls of St. Vincent de Paul penitentiary near Montreal for six weeks as a back-up force for the penitentiary security staff; explosives experts risked their lives at dozens of places at the height of terrorist hoaxes and bombings; demolition experts blasted ice at Chateauguay, Que. and Whitecourt, Alta., and eased the threat of serious flooding.

Outside Canada in 1963 the Army continued to serve with substantial contributions to the United Nations peacekeeping efforts in The Congo and Egypt, and continued to fulfill the country's ground forces commitment to NATO with its 4th Canadian Infantry Brigade Group in West Germany. During the year the Canadian Army was represented in a score of countries on United Nations teams, on loan to the Department of External Affairs or at official military establishments.

The year's end saw two more Canadian Army officers on their way to Ghana to join the Canadian Armed Forces Training Team there bringing the total to 24 Army officers. These two were requested by the African nation to become instructors at the Ghanian Staff College.

The Army was honored by a request from the United Nations to provide a chief of staff for the UN Congo Force until June 1964 at least.

During 1963 five Army Officers were rushed to Yemen on UN duty when a crisis developed there.

TRAINING

Training in 1963 was progressive in nature, designed to adapt the soldier to developing techniques and skills of modern battle concepts. Two large training concentrations took place in Canada during the summer. The 2nd and 3rd Canadian Infantry Brigade Groups exercised at Camp Gagetown, N.B. and 1st Canadian Infantry Brigade Group trained at Camp Wainwright Alta. At the Camp Wainwright concentration, a dummy Honest John artillery rocket was fired for the first time as part of a tactical exercise.

Several significant exercises were held during the year. Exercise "Qui Vive 3" successfully moved the Army's emergency stand-by battalion — 1st Battalion Royal 22e Regiment — from Camp Valcartier, Que., to Camp Wainwright, Alta., in an airlift simulating a global move on United Nations duty.

Once at Camp Wainwright, the "Van Doos" took part in exercise "Vol Ouest", acting as UN security troops in a restless and excited country to restore civilian order out of near chaos. The "chaos" was provided by soldiers of 2nd Battalion Queen's Own Rifles of Canada from Calgary, Alta., acting as the civilian populace. The exercise was the first of its type to be held in Canada. During the week long operation internal security tasks practised included anti-terrorist sweeps, crowd control, curfew operations and setting up road blocks.

Early in the year exercise "Timberline" in Alaska saw the parachute company of 2nd Battalion Princess Patricia's Canadian light Infantry from Edmonton, Alta., working with elements of the United States Army in extensive winter warfare manoeuvre.

In West Germany in late fall, the 4th Canadian Infantry Brigade Group took part in exercise "Keen Blade", an armoured and infantry manoeuvre with their "enemy" being armoured elements of today's German Army of the West German Republic.

The program of training in Canada for units of the British Army strategic reserve was expanded in 1963. The 1st Battalion Queen's Own Buffs, the Royal Kent Regiment, trained with Canadian troops at Camp Gagetown for six weeks during the summer. Previously a squadron of Royal Engineers had spent six weeks at the same camp and left a contribution of a permanent bridge over one of the camp's roads.

A squadron of the Life Guards—an armoured reconnaissance unit—trained at Camp Wainwright during the summer; a parachute company took cold weather in their stride at Fort Churchill and Rivers Man., during January and February and an air-portable artillery battery trained at Camp Shilo, Man., for one month late in the year.

All British units were ferried to Canada by aircraft of the Royal Air Force Transport Command.

EXPERIMENTAL BATTALION

During 1963 a new experimental brigade service battalion was authorized and saw its first operational trial at Camp Gagetown, N.B. The battalion is organized on a completely new concept of supply designed to provide more efficient support and greater flexibility to fighting units in the widely dispersed and mobile battlefields of a nuclear war.

An evaluation of its trial showed a valuable contribution to logistical organization in battle, and the Canadian Army was asked to present the concept at the Chief of the Imperial General Staff's annual study group in Britain.

The battalion will continue to operate at Camp Gagetown, N.B. during 1964.

Another important trial carried out in 1963 was the study of the best way to organize an anti-tank unit in the light of new anti-tank weapons and the latest armoured tactics.

EQUIPMENT

Major equipment acquisitions announced during the year were armoured personnel carriers, anti-tank guided missiles and cargo helicopters.

The American M-113 armoured personnel carrier, already in service with the U.S. Army and many other forces, will be supplied first to the 4th Canadian Infantry Brigade Group in West Germany. The 10-ton, full-tracked amphibious vehicle can travel across rough terrain at a high rate of speed and over water at more than three miles an hour while carrying a driver and 12 fully armed infantrymen. The carrier may also be used as a cargo vehicle, stretcher vehicle, for reconnaissance and may be para-dropped.

Known as the "SS-11" and the "Entac" the French-made guided missiles are for the use of the armoured corps and infantry soldiers against the heaviest armour of any known tank. At the year's end they wre being taken into service with Canada's NATO Brigade.

Manufacture began in 1963 of 12 cargo helicopters for the Canadian Army. The twin-turbine, tandem-rotor helicopters are capable of lifting two tons of stores or transporting 25 fully equipped troops, and may be used as well for casualty evacuation.

ORGANIZATION

A new area was established for the Canadian Army in 1963 to sure better Army-provincial liaison. It is called Nova Scotia-Prince Edward Island Area and has its headquarters in Halifax, N.S.

Late in the year it was announced that the Army would turn over its responsibility for the Northwest Highway System to the Federal Department of Public Works in the spring or summer of 1964. It was also announced that the Army would withdraw from Fort Churchill, Man., and carry out iis special winter training at Camp Wainwright, Alta., and that the Army's vehicle depot at Hagersville, Ont., would be closed.

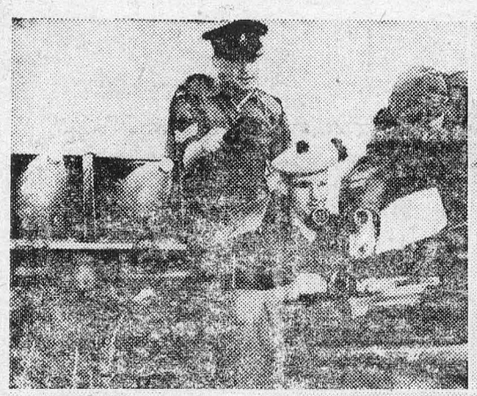



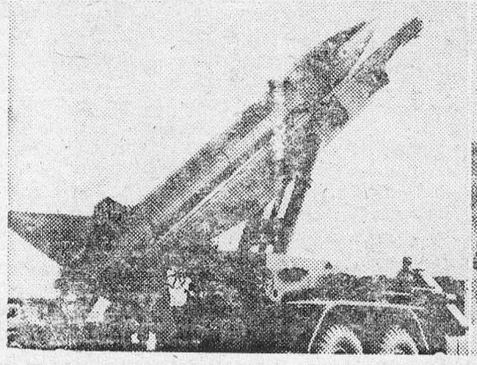

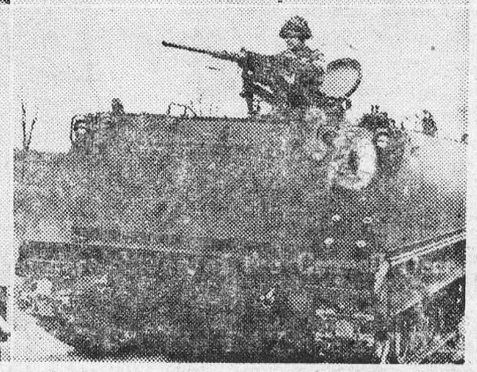

NEW EQUIPMENT FOR CANADA'S ARMY ACQUIRED IM 1963

Major equipment acquisitions announced during the year were among Canadian Army highlights in 1963. They ranged from the French made anti-tank guided missiles known as the "SS-11" and the "Entac" (TOP LEFT) for use by the armoured corps and infantry soldiers; to 12 twin-turbine, tandem-rotor helicopters (TOP RIGHT) capable of lifting two tons of stores or transporting 25 fully equipped troops; atomic warheads for its Honest John artillery rockets (BOTTOM LEFT) in West Germany; and the American M-113 armoured personnel carrier, (BOTTOM RIGHT) a 10-ton, fully rtacked amphibious vehicle capable of a high rate of speed across rough terrain while carrying a driver and 12 fully armed infantrymen.

AWARDS

Six soldiers were honored with commendations by the Chief of the General Staff for commendable conduct, and one received the Queen's Commendation for Brave Conduct.

Sgt. G. A. Kirby, Vancouver, B.C. a member of the Princess Patricia's Canadian Light Infantry, received the Queen's Commendation. Commendations from the Chief of the General Staff went to: Lance Corporal R. A. Endres, Regina, Saskatchewan, and Privates M. M. Mersereau, Hawk Junction, Ont., L. E. Lamothe, North Surrey, B.C. and J. D. L. Lavigne, Montreal, Que. All were members of No. 56 Canadian Transport Company, RCASC, and were serving in Egypt with the UNEF at the time.

Also receiving CGS commendations were Privates H. J. Agecoutay, Marieval, Sask., a member of the 1st Battalion Princess Patricia's Canadian Light Infantry, and L.G. Beka, Regina, Sask., of the Royal Canadian Army Service Corps.

All commendations involved the saving of life.

An instructor from the Army Physical Training School at Camp Borden Ont., — Sgt. Willie Weiler — was hailed by his Army mates at Toronto's Malton airport on his return from the Pan-American Games at Sao Baulo where he won three gold medals.

RETIREMENTS

Among officers retiring from the Regular Army in 1963 was Major-General Arthur E. Wrinch, CBE, C.D. Maj.-Gen. Wrinch, a 32-year veteran was the original incumbent of the appointment of Major-General Survival and was instrumental in organizing the national survival role of the Canadian Army.

Motor vehicles provided provincial governments with an estimated $655 million of revenue last year, more than one-fifth of the total net general revenue of the provinces.

JEFFREY CHRISTENSEN

CITIES SERVICE

HEATING OILS
PHONE KI 3-2005
DAY OR NIGHT



NEW CLASSES JANUARY 6, 1964

QUALIFY QUICKLY FOR REWARDING WORK.

1964 can see yo utravel far along the road to success in a business-office career! Many students who start at the first of the year reach graduation standing in a few months and are able to accept opportunities leading to an excellent salary, unusual job security, prestige, fine working conditions and have a good chance to win promotions.

Experienced Teachers. Modern Equipment.

Job-directed Courses. Free placement service.

DAY SCHOOL RESUMES JAN. 6, 1964 at 9 A.M.

Choose your Course: Stenographic, Secretarial, Commercial, Jr. Accounting, Civil Service, Bookkeeping, Business Machines.

NIGHT SCHOOL RESUMES JAN. 7, 1964 at 7.30 P.M.

Night School Subjects: Shorthand, Typing, Stenographic, Office Machines, Bookkeeping, Jr. Accounting.

ASK FOR FREE BULLETIN

To obtain a free bulletin, giving full facts on careers in business and how to prepare for them quickly, phone DI 2-2926 or write

BROCKVILLE BUSINESS COLLEGE

2 Court House Avenue F.J.E. Rogers, Principal

Local and General

Richard Earle of Toronto University is spending the holidays with his parents, Rev. and Mrs. Cyril W. Earle at St. James Rectory.

Mr. Paul Mooradian of Toronto is spending the holidays with his parents, Mr. and Mrs. Caspar Mooradian.

Miss Judy Gilbert of Cornwall spent a few days with Miss Pat Walsh.

Miss Lynn Allison of Sackville, N.S., is spending the holidays in town with her parents, Mr. and Mrs. Trevor Allison.

Guests of Mr. and Mrs. Thos. E. Fraser over the holidays were Mr. and Mrs. Allan Fraser and family, Miss Janet Fraser and Ian Fraser, of Ottawa, and Douglas Fraser of Pembroke.

Holiday guests of Mr. and Mrs. Donald H. Robertson were Scott Robertson of Guelph, Miss Sandra Robertson of Kingston and Miss Dale Robertson of Montreal.

Miss Margaret Lemon of Windsor and Mr. Gordon Lemon of Toronto are spending their holidays with their parents, Mr. and Mrs. Marvin Lemon.

Remember the usual Tuesday Bingos at St. Mary's Hall, Morrisburg on Tuesday, January 7th at 8 p.m. sharp. The first Bingo of the New Year will have a Jackpot of $130.00 in 56 numbers.

Miss Lois Hawkes, of Queen's University spent Christmas with her parents, Rev. and Mrs. Everett Hawkes and at present is attending a Young Peoples' Convention at Athens, Ohio.

Mrs. Sam Canning spent a few days wit hrelatives at Rockland, Cumberland and Ottawa.

Mr. and Mrs. Claude Coburn and family of Ottawa visited for a few days with friends in town.

Mr. and Mrs. Raymond Colquhoun and family of Bancroft were in town for a few days this week.

Miss Marie DeBruyne and Paul DeBruyne of Hawkesbury, spent a few days with friends in town.

Mr. and Mrs. Graham Johnston and family are spending a holiday in Florida.

Mr. and Mrs. Tom Tindal and family of Gananoque were holiday visitors in town with his parents, Mr. and Mrs. Howard Tindal.

Mr. and Mrs. Jack Magee of Ottawa spent Christmas with his parents, Mr. and Mrs. Don Magee and family.

Miss Rita MacGillvary of Ogdensburg, N. Y., spent Christmas with her sister, Mrs. Harry Locke and family.

Mr. and Mrs. Jon Kent of Toronto are visiting with Mr. and Mrs. Ross Wingard at Williamsburg.

Miss Judy Carr of Montreal spent Christmas with her mother, Mrs. Langton Carr and family.

Mr. and Mrs. R. F. Delaney of Toronto, and Greg Owens were guests of Mr. and Mrs. Jack Owens.

Mr. and Mrs. Art Laurin were guests on Sunday of Mr. and Mrs. W. E. Crateau at Prescott.

Mr. and Mrs. Hunter Meyer and family of Kingston were holiday visitors with relatives in town.

Many friends will regret to learn that Mr. Wallace Guay is a patient in Cornwall hospital. All wish for him an early return to good health.

Miss Debbie Carr of Ottawa spent a few holidays with her grandmother, Mrs. Mabel Carr.

The Harold Jarvis family of Morrisburg must have had one of the biggest Christmas dinners in the area, when all of Mr. and Mrs. Jarvis' family and their children attended. There were 49 present for Christmas dinner, and needless to say, all enjoyed the family re-union

A recount Monday broke the month-old tie between two councillors. Leland Earle was elected to the third and final council seat with 500 votes — a four-vote margin over James Brennan. Both received 498 votes in the municipal elections on December 2nd. The recount was ordered by Judge Mossman Dubrule of Prescott after returning officer Leslie Bowman had elected Mr. Earle by casting an unauthorized deciding vote.

Mr. and Mrs. Ivan Casselman and Brian spent the Christmas holiday in Port Credit with Mr. and Mrs. Brent Casselman.

BORN — At Winchester Memorial Hospital on Monday, December 30th, to Mr. and Mrs. Thomas Colligan, a son.

Guests at the home of Mr. and Mrs. Art Laurin on New Year's day were Mr. and Mrs. W. E. Crateau of Prescott, Mrs. Edythe Wilkins of Brockville, Mr. and Mrs. Art Laurin Jr. and Angie, of Cardinal and Miss Gthy Rattray of Hudson Hts., Que.

Mr. and Mrs. M. M. Colquhoun and Mary Jane, of Galt, spent a few days this week with relatives and friends in the district.

Holiday guests at the home of Mrs. A. N. Riley included her brother, George S. Tracy and Mrs. Tracey of Portland, Ont., and her nephew, Donald Lane, RCAF, Mont Apion, Que. Mr. and Mrs. Tracey have left for Daytona Beach, Fla., for the remainder of the winter months. ☼

1963 IN REVIEW . . .

Dec. 13—Fred A. Hill named reeve to succeed Dain Connor, who has moved to Paisley, Ont.; Louis Lecompte councillor. Many attend "Open House" at new Separate School.

Dec. 20—Santa Claus parade was big success; large crowd attended Public School Christmas concert.

EASTERN BREEDERS SIRE

AWARDED TOP RATING

Rusticana Standard Domino 7SP, an E.B.I. Hereford sire, has been rated as a Certified Meat Sire by the Canada Department of Agriculture. There are only six bulls in Canada who have received this Award. The rating is based on the performance of a bull's offspring in meeting very rigid standards of rate of gain and quality of carcass. With the market price of beef $24 per cwt. "Rusty's" calves had an average dollar value of $50.64 over the lowest dollar value for the 20 sires tested.

WOMEN'S INSTITUTE

The regular meeting of the Women's Institute will be held in the Kindergarten room at the Public School on January 9th at 8 p.m. Film on Home and Farm Safety. Roll Call: Bring a Safety Rule.

COMING EVENTS

CHILI SUPPERS

The St. James Fellowship Club will hold its annual Chili Suppers on January 29th and February 5th at St. James Anglican Hall.
1c.

☼

FISH & GAME MEETING

A regular meeting of the Morrisburg and District Fish and Game Club will be held on Monday, January 6th, 1963 at 7 p.m. in the Legion Hall. This meeting is very important and a large attendance is requested of fishing and hunting enthusiasts.
1c.

There are 1,827 grades of employment and pay in Canada's federal civil service; employees total 185,000 and annual payroll is $875,000,000.

Maple Leaf Tendersweet

HAM

Ready to Eat - Skinless & Shankless

Whole or Shank Half

lb. 55¢

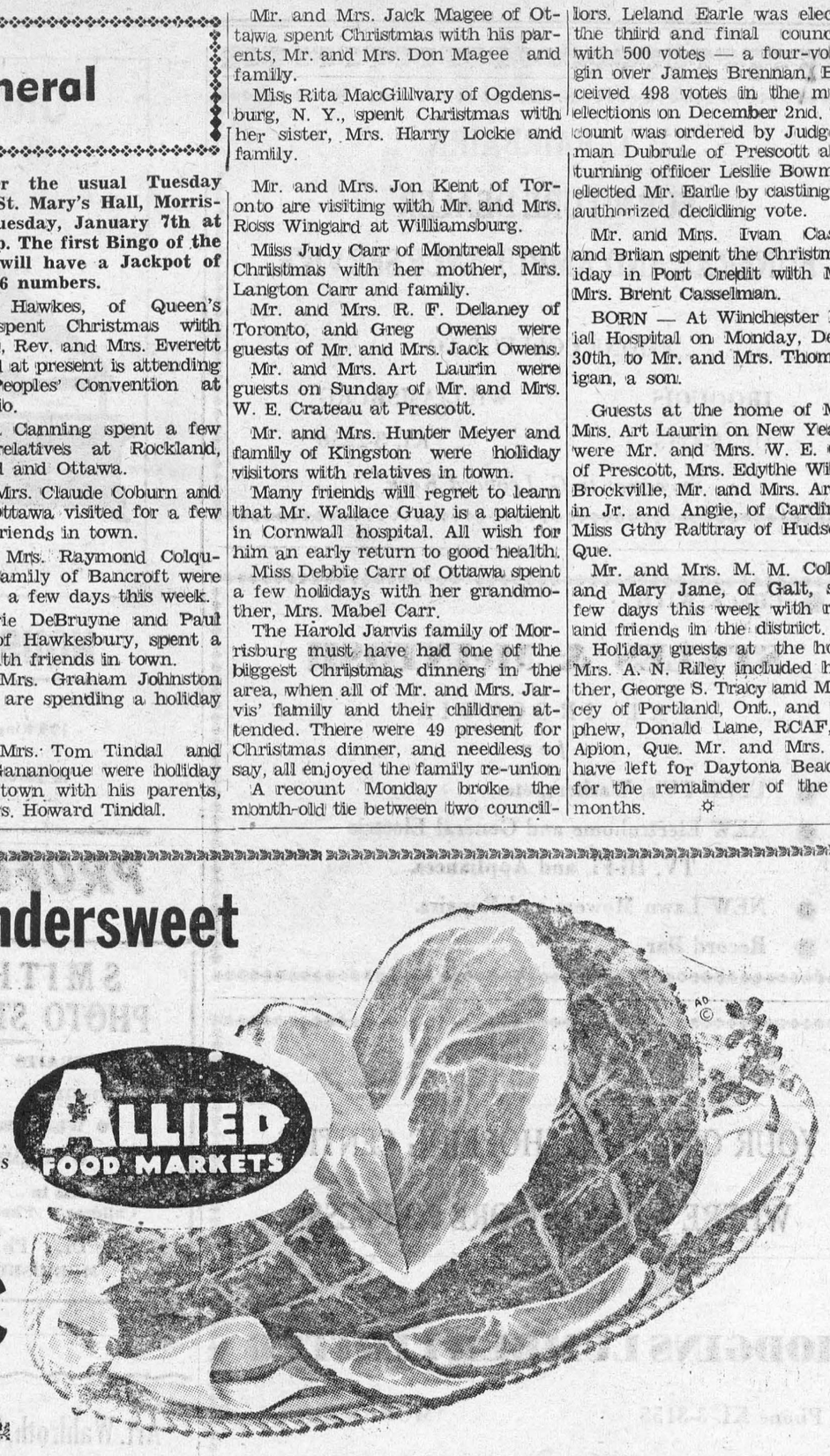

YOUR CHOICE!
1-lb. of Freshly Minced
GROUND CHUCK
12-oz. Polish Sausage or
SALAMI CHUB
1-lb. Polar King Veal or Beef
STEAKETTES
2 6-oz. pkgs. Maple Leaf Sliced
COLD MEATS
.59

Oak Leaf Choice Assorted PEAS 20-oz. tins 2 - 31c

Kraft Canadian CHEESE SLICES 8-oz. pkg. 29c

Senorita Stuffed OLIVES Save 6c! 12-oz. jar 33c

California No. 1 TOMATOES 14-oz. pkg. 19c

Extra Large Golden BANANAS 2 lbs. 25c

California Sunkist ORANGES 2 doz. 59c

Fresh from Florida - Luscious
TANGERINES
Sweet & Juicy
Large Size 246's
DOZEN 21c

Pinacle Fancy Sliced PINEAPPLE Save 10c! 28-OZ. TIN — 29c

Save 10c! Allied Book MATCHES PKG. OF 50 — 19c

Allied's Own DATE BUNS Freshly Baked PKG. — 35c

Allied 6-oz. jar INSTANT COFFEE 79c

Tuffy 7-oz. pkg. NUTS 'N' BOLTS 45c

Hostess 9-oz. pkg. POTATO CHIPS 49c

Kraft Onion 8-oz. cup CHEESE DIP 39c

Christie's 8-oz. pkg. RITZ BISCUITS 27c

Planter's 7-oz. tin MIXED NUTS 65c

Dyson's Whole 24-oz. jar DILL PICKLES 39c

St. Williams Cherry 20-oz pkg. PIE READY 47c

Save 20c! pkg. GIANT SURF 73c

Handy 2 pkgs. S.O.S. PADS 27c

All Values Effective January 2, 3, 4, 1964

Brinston's

ALLIED FOOD MARKETS

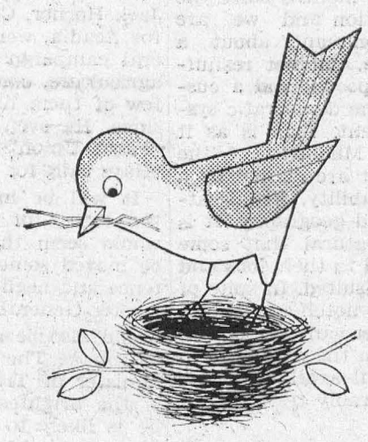

Spring is for the birds... do it now!

Why wait till the warm weather to start improving your home? With an NHA Home Improvement Loan, available through your bank, you can do it now. You'll get faster service and you can often save money. Check the list for the jobs that need doing around your house, then go ahead. Do it now.

- *Additional Rooms*
- *Painting and Wallpapering*
- *Garage or Car Port*
- *Porches*
- *Plumbing*
- *Furnace*
- *Finishing off Attic*
- *Basement Playroom*
- *Powder Room*
- *Fences*
- *Steps*
- *Sinking and Improvement of Wells*
- *Masonry*
- *Floors*
- *Roof*
- *Insulations*
- *Cupboards*
- *Bathroom or Kitchen Fixtures*
- *Fireplace*
- *Storm Windows and Doors*
- *Built-In Cooking and Refrigeration*
- *Screens and Awnings*
- *Electrical System*
- *Foundation Walls*

Who's eligible for loans? Householders, or owners of rental properties, including apartments.

How fast must you pay back? It depends on the sum. But loans can be repayable in monthly instalments, together with interest, for periods of up to ten years.

Where to get details? Apply to your bank manager. Do it now. Then have those needful repairs or renovations done right away.

Why Wait for Spring?



Issued by authority of HON. ALLAN J. MacEACHEN, MINISTER OF LABOUR, CANADA

DIN-263A

FALL SALE

LOWEST PRICES ON INSULATION, PLYWOODS, ETC.

CHECK WITH US BEFORE YOU BUY!

BUY ALL — ONE STOP

The BLACK LUMBER Co. LIMITED

PHONE KI 3-2188 MORRISBURG

VICE & CRAIG

FUNERAL HOMES *AMBULANCE SERVICE*

WINCHESTER — CHESTERVILLE

Phone ZEnith 6-2120 (No Toll Charge)

W E FITZSIMMONS

AMBULANCE AND FUNERAL SERVICE

IROQUOIS

ESTABLISHED 1924

SERVICE IS OUR MOTTO

OL. 2-4452 or OL. 2-4577

Report on Canada's

Parliament . .



—By Mrs. Jean Casselman, M.P.—

(This is the last column received from Mrs. Casselman before the Christmas holiday).

It is now eight months since the last general election and we are hearing many comments about a Cabinet reshuffle. Cabinet reshuffles are to be expected and a customary part of the democratic system of government. This is as it should be. The Ministers of the Canadian Cabinet are chosen by a combination of ability, qualifications, seniority and geography. It is therefore only natural that some will be well suited to their jobs and others equally ill-suited. In spite of the need for top-notch assistance, the Prime Minister can only choose his Ministers from the elected Members of Parliament available. He is therefore considerably restricted at the outset.

The present Cabinet has a bedrock of qualified and experienced Ministers in the Minister of External Affairs, the Hon. Paul Martin, and the Minister of Justice, the Hon. Lionel Chevrier. These are useful and able politicians who can be trusted to do a workmanlike job in almost any position and under any circumstances. Amongst the newer appointments there are also several experienced Parliamentarians who are proving themselves as efficient administrators, if undramatic. The Hon. George McIlraith, Minister of Transport, and the Hon. Arthur Laing, Minister of Northern Affairs and National Resources, the Hon. John Paul Deschatelets, Minister of Public Works, have never received noticeable publicity.

The most unsuited to his job seems to be the new Minister of Agriculture, the Hon. Harry Hays. When the Department of Agriculture was before the House of Commons this week, one of the senior NDP Members actually asked for his resignation— "I strongly recommend that the Prime Minister give consideration to some of these young people. If they did not want to, they would not have sat on the Agriculture Committee, and I would point out that that Committee had a great time getting the Minister to attend it for one afternoon. Mr. Chairman, I suggest he resign. Agriculture deserves a better deal than it is getting. The Minister on numerous occasions has said that this place is a waste of time, that he has never seen such a fantastic waste of time. If he thinks this, then he has an obligation to the Prime Minister and his other colleagues in the Cabinet to do something about it . . . Farmers are not any longer sure they are getting a hearing from the Government, and have lost faith in the Minister of Agriculture's ability to help them".

Mr. Hays was subjected to a steady strong criticism from Members of all the Opposition Parties. Mr. Jack Horner, Conservative Member for Acadia, went through the Liberal campaign promises regarding agriculture, commenting on how few of them have been recognized since. He even quoted from the "Farm Union" of October 2nd — "Hays calls for less wheat".

It will be interesting to watch the future of these Ministers. It would seem that Mr. Hays would be moved somewhere for incompetence and negligence, that the Post master General, Hon. Azellus Denis would also be moved for extreme patronage. The Hon. Mitchell Sharp Minister of Trade and Commerce, is the brightest Liberal star, and he is likely to be the one sure to move upward.

The rarest of all Canadian coins are the $10 and $20 gold pieces struck at New Westminster, B. C., in 1862; the rarest modern coin is the 1921 fifty cent piece.

LEADER CLASSIFIED ADS MEAN FAST RESULTS - LITTLE COST

TRY ONE THIS WEEK!

From 1946 to 1962 immigrants to Canada brought in $1,117,000,000 of capital and settlers' effects to a value of $422,700,000.

From 1946 to 1962 tax revenues of all governments in Canada increased from $2.9 billion to $10.1 billion, or from $243 to $546 per capita.

Net operating loss of Ottawa's agricultural stabilization board was $72 million in the year ended March 31, 1963, compared to a loss of $22 million for the preceding year.

H. C. FAIRBAIRN
FURNITURE DEALER
FUNERAL AND AMBULANCE SERVICE

PHONE COLLECT TO:

IROQUOIS OL. 2-4775
WILLIAMSBURG KI. 3-2256

Successor to G. Leonard Keck

● CHECK WITH
STYLES & McINTOSH
AT IROQUOIS
—for—
● USED TV's, Washers, etc.
● NEW Electrohome and General Electric TV, Hi-Fi, and Appliances.
● NEW Lawn Mowers and Repairs.
● Record Bar.

YOUR ONE-STOP SHOPPING CENTRE
WHERE YOU GET MORE FOR LESS

HODGINS LUMBER LIMITED
Phone KI. 3-3155 MORRISBURG

MacLEOD, COMRIE & CO.
CHARTERED ACCOUNTANTS
Licensed Trustees in Bankruptcy
Telephone Morrisburg KI 3-2935
OFFICE LOCATED WITH G. W. GORRELL

Oldest record of all



HFC's 85 years of helpfulness
No other company is backed by such experience in meeting family money needs. When *you* need a loan for any good purpose—borrow confidently from HFC.

AMOUNT OF LOAN	MONTHLY PAYMENT PLANS 36 months	30 months	20 months	12 months
$100	$.....	$.....	$ 6.12	$ 9.46
550	.....	23.73	32.86	51.24
750	.....	31.65	44.13	69.21
1000	.....	41.45	58.11	91.56
1600	60.88	68.81	94.11	146.52
2200	83.71	94.62	129.41	201.46
2500	95.12	107.52	147.05	228.93

Above payments include principal and interest, and are based on prompt repayment, but do not include the cost of life insurance.

Life insurance available at low group rate

HOUSEHOLD FINANCE HFC
199 King St. West Telephone WA 5-2806
PRESCOTT
15 Second St. West Telephone WE 3-0062
CORNWALL

PROFESSIONAL CARDS

SMITH'S PHOTO STUDIO
● PORTRAITS
● GROUPS
● WEDDINGS
● COMMERCIAL
We specialize in ... .
Children's Photographs
62 Kyle Dr. Ph. KI. 3-2078
MORRISBURG

Art. Wahlroth, B.A., O.D.
OPTOMETRIST
Morrisburg, Ont.
Hours: Daily except Monday
9.00 a.m. to 5.00 p.m.
Please phone for appointment
KI 3-2502

MILTON M. MATHESON
CHARTERED ACCOUNTANT
89 Johnson Cr., P. O. Box 198
KE 4-2805
LONG SAULT ONTARIO
52/63p.

CARLTON F. McINNIS, B. A.
BARRISTER & SOLICITOR
Morrisburg Ontario
Phone KI. 3-3061

FIRE, AUTOMOBILE, CASUALTY
INSURANCE
Protection With Service
CHARLES M. CROBER

G. WILLIAM GORRELL, Q.C.
PHONE 3-2922 RES. KI. 3-3195
BARRISTER, SOLICITOR



GUARANTEE all the hot water you need at the lowest cost with a super-fast, 2-element ELECTRIC WATER HEATER.
Flameless and safe.
You can't beat electricity.
To rent or buy, call:

your hydro

LIVE BETTER ELECTRICALLY

MORRISBURG HYDRO ELECTRIC SYSTEM PHONE KI 3-2053

CLASSIFIED

Canadian Weekly Features

1410 Scarth St. - Regina, Sask.
TELEPHONE 568-1681

MISC. ARTICLES FOR SALE

DOES YOUR CISTERN LEAK? Send inside dimensions for price guaranteed waterproof plastic liner. Thompsons, Melita, Manitoba.

FOR SALE 1928 UNIVERSAL DRAGline in working condition with new ¾ yard bucket, $2,500. Groat's Garage Ltd., Tisdale, Sask.

BULL BANKS. REALISTIC LIKEness of Horned Bull, painted in attractive natural colors. Money slot on back. Length 15 ins., Height 8 ins. Price $2.98 FOB Calgary. Antifaev & Antifaev, Dept. 42, 1630 15th Ave., S.W., Calgary, Alberta.

USED STOKERS, RECONDITIONED; any make or type Booker Heaters; all steel forced air furnaces; forced air fans; conversion oil burners and oil furnaces. Lamberts, 685 Elgin Avenue, Winnipeg, Manitoba.

COLORFUL PINWALE CORDUROY Patches, extra large, evenly cut; 3 lbs. $1.00. Also Print, same size cut. Sent C.O.D. plus postage. Refunds. Publex Sales, 1445 Gerrard East, Toronto.

"FANTASTIK", A PROVEN tested product. Eliminates wastes, odors, residues in outside toilets. Excellent conditioner for septic tanks, cesspools. Proclaimed best on the market. Clean, non-poisonous, non-caustic. Complete directions. Price $1.25 per package, postpaid. Order from PHIPPS, 86 Knightswood, Guelph, Ontario.

1964 WHOLESALE CATALOGUE. Watches, Transistor Radios, Gift Items, Jewellery, Silverware, Novelties plus 1001 other items. Maxwell Distributing Company, Tillsonburg, Ont.

SNOWSHOES. ALL SIZES AND styles. Bates' Humane snowshoe harness (Pat'd). No more blistered toes! (10,000 snowshoers can't be wrong!) Folder "Snowshoeing in Comfort". Bates' Snowshoes, Dept. W, Biscotasing, Ont.

PERSONAL

LONESOME? ONE OF AMERICA'S finest letter societies. Honest, efficient friendly service since 1929. Miss Chase, Box 681, Seattle 11, Washington, U.S.A.

ALFALFA MIX. 25 PERCENT fresh ground seed added. Alfalfa in its best possible form. Highly beneficial for young and old. The story is yours for the asking. Symons, Rocanville, Saskatchewan.

RELIEVE ITCH — HELP CLEAR Skin! Thousands have found Elik's eczema ointment No. 5 a blessed reliever frrom rashes, psoriasis, poison ivy, ringworm, eczema, pimples and similar skin irritations. Itching soothed quickly, smarting, burning and redness relieved. Healing is promoted. Sold on money-back guarantee, $2, $3, $9.75. Elik's Drug Store, Dept. C.W.F., Saskatoon, Sask.

WHY BE GREY? USE MORGAN'S Pomade. Anti grey hair dressing, to impart natural looking color to faded grey and streaked hair, without dyeing or tinting. $2.25 and 3.50 sizes. DeDukes Distributors, Box 265, Edmonton, Alberta. 9-11-21-c

Comptometer Instruction

THE OFFICIAL COMPTOMETER School — Using latest Comptometer adding-calculating machines equips graduates for specialized interesting work. Short course. Low tuition. Victor Comptomter Ltd., 1864 Scarth St., Regina, Sask.

POULTRY, EGGS WANTED

WANTED — BROILER HATCHING Eggs. Also live fowl. Will pay premium prices. Canada Packers Limited, 212 Pacific Ave., Saskatoon, Sask.

Baby Chicks - Turkey Poults
Year round service on all your Poultry Requirements
SHARPE'S
1235 Broad St., 570 Fairford St. W., Regina, Sask. Moose Jaw, Sask.
Contact either office for up to date market information on eggs and poultry.

CANADA PACKERS LIMITED
SASKATOON
Complete service for the modern poultryman, producer of the famous Maple Leaf Broiler Chicken — top market prices for all poultry and eggs paid on delivery — no waiting —no gamble. Phone 244-8573.
CANADA PACKERS
212 Pacific Avenue — Saskatoon

BABY CHICKS FOR SALE

We want to contact producers interested in becoming large producers of eggs, broiler chickens or turkeys, minimum quantities — 1,000 hens — 25,000 broilers per year or 1,000 turkeys.

Box 560,
REGINA, Sask.

BUSINESS OPPORTUNITIES

WANT A BUSINESS OF YOUR own? Dealers can obtain financial assistance for Service Station and Bulk Station contruction throughout Saskatchewan. Quality products. Western Oil Co., Box 457, Moose Jaw, Sask.

FULLY EQUIPPED CAFE WITH full living quarters for sale or trade on farm. Box 111, Glenavon, Sask.

WRITE FOR FREE LISTING ON business opportunities, ranches, farms, homes, orchards and lakeshore properties. Okanagan Realty Ltd., 651 Bernard Ave., Kelowna, B.C.

FOR SALE: POOL ROOM AND Licensed Club Room. No opposition. Town pop. 4,200. Gas, sewer, water. Other interests. J. R. Hnidy, Nipawin, Sask.

FOR SALE — GROCERY, CONFECtionery store. Growing pulpmill town. Steady payroll. Excellent future prospects, local and tourist. Family operation. Box 844, Hinton, Alberta.

FAMILY OPPORTUNITY — GENeral Store, gas, bar, room for expansion. $60,000 turnover ,living quarters, also 3 full-size snooker tables. Write Box 1607, The Pas, Manitoba.

Curling Cues

By MATT BALDWIN

A REFRESHER COURSE

We can't go wrong by every now and then checking out our delivery.

If you're not making the shots like you think you should, chances are that one of the fundamentals has got away on you.

Same goes for a slump. Usually it is some elementary thing that has gone wrong, but regardless of how small a fault you may think it is, it can add up big at the other end of the sheet.

So let's have a bit of a rehash, from the moment you move into the hack until you've sent the stone off to its intended destination:

1—Clean the running surface of the stone carefully. the tiniest particle can affect the course of the stone and undo everything you have put into the business of properly delivering a rock.

1—Take your stance in the hack . . . be comfortable . . . your right arm extended parallel to your right leg which is pointed at the broom . . . the broom extended to the side with the straw just touching the ice . . . your shoulders squared . . . and you're relaxed.

3—Grip the handle properly cradled in the fingers . . . with sufficient pressure so that you have the stone under control . . . for the in-turn, the handle is in a straight line pointing at the broom . . . for the out-turn, the handle is at 45 degrees to the skip's broom.

4—Your eyes are on the broom . . . concentrate on the weight and broom until you you have both firmly fixed in your mind . . . never take your eyes off the broom again until after completing your delivery.

5—Move the stone back and forth about an inch to get the feel . . . begin the backswing slowly . . . keep the right arm extended and draw the rock back on a line with the broom.

6—Come back down smoothly from the backswing, keeping the right arm extended. Push off with the right leg from the hack to supply the momentum for your slide.

7—All your weight is on your sliding left foot . . .the right leg is straight behind you acting as a rudder . . . aim the fully extended right arm at the broom . . . let the stone flow smoothly off your fingers . . . .and don't forget that all-important, yet frequently overlooked, follow-through.

You can't afford to be missing a bet anywhere along the line, but most of all, concern yourself with a proper follow-through.

Every good curler ends up with his arm fully extended toward the skip's broom after he has released the stone. Have you a question you want answered? Drop me a line c/o of Prairie Publishers, 1410 Scarth Street, Regina, Sask.

HELP WANTED— MALE & FEMALE

WANTED FARM COUPLE WITHout children or one at most. Wages of the year and percentage of farm income if desired. If interested contact Larry Flynn, Aylesbury, Sask.

LADIES REQUIRED TO ASSEMBLE small bath mat rugs at home in spare time, earning to $1.25 per hour. Apply Box 92, Station "D" Hamilton, Ontario.

RELIGIOUS GOODS

CATHOLIC READERS
FREE RELIGIOUS ARTICLES CATALOGUE
Write for your free copy of our new 54-page catalogue.
BURNS-HANLEY COMPANY
DEPT. PM.
1863 Cornwall Street, REGINA, SASK.
215-23rd Street East, Saskatoon, Sask.

HOUSES FOR SALE

SAVE COMMISSION — CHRISTmas home. Attention all interested and semi-retired people. Comfortable Home in beautiful British Columbia —Fraser Valley, North Surrey area. Stucco. Two bedroom, No basement. Carport. Large backyard fenced. Stove included. Seven years old. 18 miles from Vancouver. Down payment $1383. Full price $8900. Picture on request. Private sale. Mrs. E. W. Pym, 13280-90th Ave., North Surrey, B.C.

HOUSE TRAILERS WANTED

WANTED—HOUSE TRAILERS FOR cash. State price. Emery Trailer Sales, 2250 Scarth St., Regina. Phone 522-4880.

CARS—TRUCKS—FOR SALE

SACRIFICE — HALF PRICE — 1962 GMC tractor and flat deck, Model L7004 GWC 72,000, 12 cylinder gas. Geo. Lucuik, Porcupine Plain, Sask.

REPAIR SERVICE

Specialists in Rewinding and Repair
We carry
BROOK, DELCO, GENERAL ELECTRIC & LELAND MOTORS
and a large stock of repair parts
Call on us for your needs at:
ELECTRIC MOTOR SERVICE
1234 SCARTH ST., REGINA, SASK.
Phone 569-5464

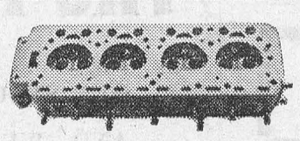

We repair Cracked Cylinder Head and Motor Blocks.
EXCHANGE DIESEL HEADS IN STOCK
— All Work Guaranteed —
SUPERWELD of REGINA
400 QUEBEC ST. PH. 569-5907

AUCTION SCHOOLS

LEARN AUCTIONEERING TERM soon. Free catalogue. Reisch Auction School. Mason City, 50 Iowa.

MISSOURI AUCTION SCHOOL. Free Catalog. Diploma. 1330-43 Linwood, Kansas City, Missouri. 64109.

PATENT MEDICINES

FOR HORSES & CATTLE
DR. J. WOODBURY'S LINIMENT 4 ozs. $1.10.
CONDITION POWDERS
lb. $1.15. Write for Free Price Lists and Coupon worth $10.00. Frasier, Thornton & Co. Ltd., Cookshire, Que. "Free" Product Lists.

TANK CLEANING

SEPTIC TANK CLEANING, ETC., Throughout Saskatchewan — Year Round. Acme Sewage Services, 1801 Lacon St., Regina. Phone 523-8851.

FARM MACHINERY

JOHN DEERE WIRE TIE BALER, near new condition $700. Sid's Sales and Service, Riverton, Manitoba.

INCOME TAX RETURNS

SASKATCHEWAN—FARMERS AND Rural Business. Let us do your income tax work and accounting. A phone call or letter will bring you expert advice anywhere in Saskatchewan. Interprovincial Accounting Sask. Ltd., 201 3806 Albert St., Golden Mile Plaza, Regina, Sask., Phone 536-3344

WANTED TO BUY

ANTIQUE FURNITURE LAMPS, glass, crockery, china. J. Nichol, Ph. JO 9-1264, 361 Quebec, Regina, Sask.

GORDIE HOWE'S HOCKEY

I don't believe there's an individual playing professional hockey today who has all his own teeth. The first game I ever played in my life I caught an elbow, broke off two front teeth.

That's why youngsters today wear rubber mouthpieces. Almost all leagues require youngsters to wear helmets. It is a very good idea. It'll get them accustomed to the helmets. I think the National Hockey League will require them in time just as professional football adopted, them, made them mandatory to cut down head injuries.

There are two types of shoulder pads. A lot of youngsters have shoulder pads that consist of a fibre cap on the shoulder and felt padding on the upper arms to protect against cross checking.

Our shoulder pads also extend part way down the chest as well as the back.

We have charlie-horse pads in our pants to protect our thighs as well as hip pads, kidney pads and a fibre piece to protect our tail bone.

Shin pads are important. One of the most important guards comes right with the skate itself. It is the Achilles tendon guard, on the back of the skate, consisting of steel fibre mesh inside the leather. Rocket Richard had his tendon partially cut, was very fortunate to be able to play again.

Elbow pads are important. Because I have a little bigger arm than usual, they have to add to the elastic that holds them on. I tighten my pants around my hips so they stay up without suspenders. I like my shoulder pads on rather loosely so they'll stay in position but not dig in my back or neck.

I've never lost my pants yet. Once I went across in front of goalie Charlie Raynor. his stick caught my upper lip and knocked out my partial plate.

I dove to the ice. The referee thought I was hurt but I said I was all right because I had my teeth back.

MACHINERY FOR SALE

25 FT. ROLL-O-FLEX CULTIVATOR —done 200 acres. Reason for selling bends and breaks shovels and shanks, new $2850; sell for $2000. Fred Siegel, Parry, Sask.

CARS
STOP ARTHRITIS

ARTHRITIS FACTS

—More than a million Canadians are affected by arthritis.
—Arthritis attacks at any age.
—Early treatment is the key to prevention of serious disability. See your family doctor.

FOR A FREE BOOKLET AND FURTHER INFORMATION CONTACT:

The Canadian Arthritis and Rheumatism Society
304 Northern Crown Building
Regina - Sask.

(THIS SPACE IS DONATED BY A FRIEND OF THE SOCIETY)

QUIZ CORNER

1. 1964 will be the 400th anniversary of the birth of England's great poet and playwright who "was not of an age, but for all time". Name him, please.
2. When were "talking films" first introduced?
3. What is an hodometer or odometer?
4. Who is the Prime Minister of Singapore?
5. If you buy some goods which are to be delivered "F.O.B." —what does it mean?

AND HERE ARE THE ANSWERS

1. William Shakespeare (1564 - 1616).
2. In 1928. Before then films had printed sub-titles from time to time explaining the story, and usually the films were accompanied by music.
3. It is an instrument for measuring the distance travelled by a wheel or wheels. An hodometer is usually included as part of the speedometer of a car.
4. Lee Kuan Yew.
5. "Free On Board"—that is, the price you pay to the seller includes the cost of delivering the goods on board ship. You would have to pay the costs of freight and landing.

PRINTED PATTERN 4908 SIZES 2—10



EASY to sew, easy to see why this A-line jumper with side pleats is the hit of the young world. Whip it up in a day with blouse. Printed Pattern 4908: Children's Sizes 2 to 10. Size 6 jumper takes 1¾ yards 39-inch fabric; blouse 1 yard.
Pattern Price 50c

PRINTED PATTERN



Back-wrap wonder — the skirt that's become a "must" for active suburbanites and working girls. Extra-simple to sew in cotton, wool, blend. Printed Pattern 4596: Misses' Waist Sizes 24, 25, 26, 28, 30, 32. Size 28 requires 1⅞ yards 54-inch fabric.
Pattern Price 50c

PRINTED PATTERN



Picture this flattering, soft-brimmed cloche in jewel-bright velveteen, bengaline, linen or cotton—the perfect finishing touch to a new outfit. Fun to make, sew-thrifty. Printed Pattern 4926: Misses' Head Sizes 21½, 22, 23. Yardages in pattern.
Pattern Price 50c

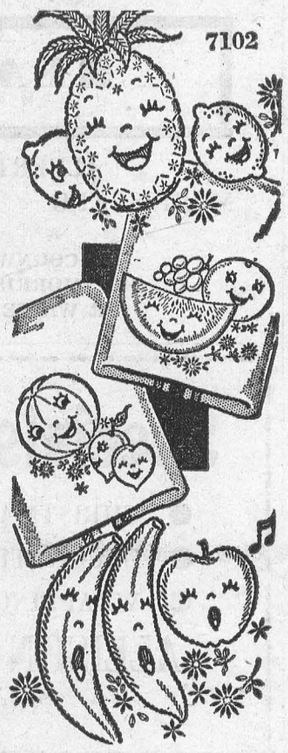

Fruit 'n' vegetables in a singing mood! Do in bright colors—orange, yellow, green, red—cheer up a kitchen! Brighten cloths, towels, curtains with this embroidery. Pattern 7102: transfer six 6x7 inch motifs; directions.
Pattern Price 35c

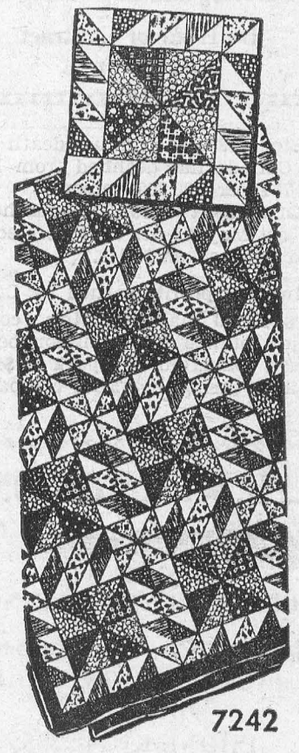

Fascinating quilt of easy-to-piece blocks. Repeat fabrics, or make quilt of scraps. Just 2 patches. Look closely — some call them triangles, others flying geese. Group forms windmill, too. Pattern 7242: chart, pattern pieces.
Pattern Price 35c



Using large needles — you will finish this jacket in no time. Cables add richness. Tops in luxury, fashion — jiffy-knit jacket of fluffy mohair or knitting worsted. Pattern 7402: knitting directions, sizes 32-34; 36-38 included.
Pattern Price 35c

PATTERN COUPON

Please send me:

No..... Size..... Price.....
No..... Size..... Price.....
No..... Size..... Price.....

(Enclose Money Order or coins. No stamps or cheques please.)

Mail to:
Anne Adams Patterns,
Dept. P P L, 60 Front St. W.,
Toronto, Ontario

Name .....
(Please Print)
Postal Address .....
(Please Print)

In The Churches

ST. MARY'S CATHOLIC CHURCH
MORRISBURG

Sunday—
Masses at 8 a.m. and 11 a.m.
Saturday Evening—
7.30—Devotions & Confessions.
First Friday Mass—8 a.m.
Mon., Dec. 6—Epiphany—
Masses at 6.30 and 9.00 a.m.
ST. CECILIA'S, IROQUOIS—
Sunday—
Mass at 9.30 a.m.
Mon., Jan. 6—Epiphany—
Mass at 8 p.m.

THE PRESBYTERIAN CHURCH IN CANADA
KNOX CHURCH
"The Church With The Chimes"
Rev. Everett Hawkes, Minister

Sunday, January 5—
9.45 a.m.—Sunday School.
11 a.m.—Morning Worship.
VISITORS ARE WELCOMED

ST. JAMES ANGLICAN CHURCH
Rev. Cyril W. Earle, L. Th. - Rector

CHRISTMAS II—
St. James, Morrisburg—
8 a.m.—Holy Communion.
9.45 a.m.—Sunday School.
11 a.m.—Holy Communion.
7 p.m.—Evensong.
Holy Communion on Thursday at 10.00 a.m.
Holy Trinity, Riverside—
2.30 p.m.—Evensong and Sunday School.

LAKESHORE DRIVE UNITED CHURCH
Morrisburg
Rev. W. J. March, M.A., D.Th., Minister
Mrs. Geo. Smith, Organsit-Director
Morning Worship at 11:00 o'clock.

MORRISBURG PENTECOSTAL CHURCH
LAKESHORE DRIVE
Pastor: Rev. J. Gregory
KI. 3-2968 P. O. Box 251

Sunday, January 5—
9.45 a.m.—Sunday School
For all ages.
11 a.m.—Morning Worship.
7.30 p.m.—Evangelistic Service.
Tuesday—
8.00 p.m. Bible Study and Prayer.
Thursday—
8 p.m.—Young People's.
WARM WELCOME TO ALL

ST. LAWRENCE EVAN. LUTHERAN PARISH
CHRISTMAS II—
St. Paul's—
10 a.m.—The Service.
11 a.m.—S. S. Bible Class.
St. John's—
1.30 p.m.—The Service.
EVERYONE ALWAYS WELCOME

CLASSIFIED

TO RENT
3-BEDROOM HOUSE to rent on Fifth Street, East.
PHONE KI 3-2831
1tfc.

CARD OF THANKS
I wish to express my sincere thanks to all who remembered me with cards, letters and visits while I was a patient in Winchester Memorial Hospital. Sperial thanks to Rev. W. J. March, Rev. E. Hawkes, the nurses and staff of the Hospital and the St. Lawrence Medical Clinic.
R. B. BUCHAN.
1p.

I wish to thank my friends and neighbours for their acts of kindness and sympathy in the death of my father, William Hall. This will always be remembered.
MRS. WALTER GARLOUGH
1p.

LIVESTOCK
PLAN NOW FOR NEXT SUMMER. Lease some well-bred sows. Apply
RAY SMITH,
Newington, Ontario.
Phone Finch CP 4-2789.
1-2p.

LOST
$220 IN CASH and a cheque for $20 was dropped somewhere in Morrisburg. If fohnd, please phone KI 3-2515.
1c.

WANTED
BABY SITTER
PHONE KI 3-2001.
1p.

WANTED TO BUY
FEEDER PIGS. Apply
RAY SMITH,
Newington, Ontario.
Phone Finch CP 4-2789.
1p.

Leading fruit-growing province is Ontario, which has not only a favorable climate in its southern sections, but also a large population to provide a large market for the growers' products.

Present Canada-United States boundary from the Atlantic to the Lake of the Woods, on the Ontario-Manitoba line, was mainly fixed by the Treaty of Paris, signed in 1763.

Painting and Paperhanging
By Hour or Contract
IRENE TINDAL.

Since 1900 the annual death rate in Canada has declined from 1,310 to 784 per 100,000 persons.

Of Canada's 4,592,000 households, at last May, 71 per cent were equipped with automobiles.

In 1960 profits earned by Canada's 17,130 manufacturing companies totalled $1,593 million before taxes, compared to a peak of $1,655 million earned by 15,079 companies in 1956.

CASSELL'S TAXI
PROMPT
24-HOUR SERVICE
KI 3-2062
Morrisburg —:— Ont.
CHAS. CASSELL

BINGO!
ST. MARY'S HALL
MORRISBURG
EVERY TUESDAY
8:00 P. M. SHARP
- 15 REGULAR GAMES
- SPECIAL GAMES
- JACKPOT GAME

Next Week's Jackpot $130.00
ADM. TWO CARDS **$1.00**

L. D. WELLS & SONS
(Formerly C. C. Stubbs & Co.
MONUMENTS
CEMETERY LETTERING
Opposite New Union Cemetery
INGLESIDE, ONTARIO
BOX 40
PHONE KE. 4-2255
THE MOST MODERN SHOP IN EASTERN ONTARIO

FLOYD FISHER
REAL ESTATE BROKER
MORRISBURG ONTARIO
PHONES:
Office KI. 3-2044
Residence KI. 3-2355
BILL MEABRY Ph. KE 4-2119

WILLIAMSBURG

W/O 1. and Mrs. K. E. Saddlemire and family of Trenton spent the Christmas holidays with his parents, Mr. and Mrs. Merton Saddlemire and Miss Beatrice Saddlemire. ☼

Mr. and Mrs. Herman Little, Charles and Paul, Mrs. Mabel Casselman all of Toronto, Mr. and Mrs. Johnny Whitteker and family and Tommy Donevan of Mallorytown spent Christmas with Mr. and Mrs. Clifford Casselman.

Mr. and Mrs. Glen Ferguson and Earnest of Athens, Mr. and Mrs. Arden Trickey and Anne of town, spent Christmas with Mr. and Mrs. W. E. Trickey.

Miss Ruth Maurer of Kitchener, and Mrs. Paul Maurer and Floy of Ottawa called on Mr. and Mrs. Donald Hess last Saturday.

Mr. and Mrs. Donald Strader and Barry spent Christmas with Mr. and Mrs. Frank Coons in Morrisburg.

Mr. ann Mrs. Murray Scott of Brockville spent Christmas with Mr. and Mrs. Lee Casselman. ☼

Mr. and Mrs. Lloyd Casselman and Donna of Iroquois and Mr. Keith Casselman of Ottawa, and Mr. and Mrs. Frank McMillan spent Christmas with Mr. and Mrs. Grant M. Casselman.

Mr. and Mrs. Claude Casseman spent Christmas in Cornwall with Mr. and Mrs. Douglas Warner.

Mrs. Dorothy McCormick, John Dain and Mrs. Rex Weegar and Karen of Morrisburg, Mrs. Frank McMillan spent Christmas with Mr. and Mrs. Garnet Weegar.

Mr. and Mrs. Philip Strader and Bruce of Smiths Falls spent Thursday with Mr. and Mrs. Guy Strader

Mrs. Arthur Loucks is a patient in Ottawa Civic Hospital.

Congratulations and best wishes are extended to Mr. and Mrs. Grant M. Casselman, who celebrated their 54th wedding anniversary December 22nd, 1963.

☼

(Last Week's News)

Mr. and Mrs. Ross McMillan of Toronto spent the week end with Mr. and Mrs. Frank McMillan.

Mr. Raymond McIntosh is a patient in Kingston General Hospital.

Mr. and Mrs. Jon Kent of Toronto are spending Christmas holidays with Mr. and Mrs. Ross Wingard.

GALLINGERTOWN

Guests for Christmas evening dinner with Mr. and Mrs. Clair Gallinger and Joan were Mr. and Mrs. Fred Wells of Froatburn, Mrs. W. J. Chelley of Morrisburg, Harvey Gallinger and Mr. and Mrs. Fred Gallinger.

Mr. and Mrs. Cecil Foley, Jimmie and Beverly of Welland and Mrs. Clifford Gallinger and Steven of Eamers' Corners spent Friday evening at the home of Clair Gallinger and F. C. Gallinger.

Mr. and Mrs. C. F. Gallinger and Steven of Eamer's Corners, and Mr. and Mrs. Fred C. Gallinger spent Christmas day with Mr. and Mrs. Russell Campbell and family at Prescott.

Woodcutters, Sellers, Buyers Wanted

Frequently on our visits to private woodlot owners we have been asked by these people, "Who will buy the timber I cut from my woodlot; do you know of anyone interested in cutting this material for me or buying it on the stump "

Many of these woodlot owners are absentee landowners who have recently purchased the property or who have inherited it. They are interested in improving their woodlots in order to defray expenses and at the same time improve it as a valuable part of their estate.

These woodlots usually have not been cut for many years and large material exists on them. In order itto satisfy the demand of the owner for the maximum price for his products and at the same time utilizing the material to best advantage an effort is made to direct him to the proper wood buyer handling the product he should be producing. All too often we see good sawlogs and veneer go to the pulp wood mills. There has always been a shortage of good sawlogs in Eastern Ontario and proper utilization will help to curb this trend.

In order to satisfy the needs of all woodlot owners, woods workers and sawmillers, the Department maintains a list of market outlets, etc. We ask that anyone buying wood, contracting wood cutting, or selling wood products, to contact their local Lands and Forests office to have their names put on the list. When enquiries are made regarding wood products by either buyers or sellers, this list will be made available to the subsequent benefit of all parties concerned.

W. H. HALL

The death occurred on December 15th of an old and respected area resident of the area, in the person of William Henry Hall, who passed away at the home of his daughter, Mrs. Walter Garlough, R. R. 3, Williamsburg, following an illness of one month.

The late Mr. Hall, who was in his 90th year, was born at Hoasic, August 16th, 1874,, a son of the late Ira Hall and his wife, the former Katherine Merkley. For most of his life he followed the occupation of farming and also resided for some time at Morrisburg.

In 1894 he was married at Hoasic to the former Alice Fetterly, who predeceased him in 1931.

He is survived by two sons, Wilfred and Wilbert Hall, both of Cardinal; two daughters, Mrs. Eva Barclay, Morrisburg and Mrs. Walter Garlough, Williamsburg; and one sister, Mrs. Morley Casselman of Morrisburg. He was a member of the United Church.

Funeral service was held December 18th, at the Fairbairn Funeral Home, Williamsburg, with Rev. W. Adam of Williamsburg United Church officiating. Interment will be at Mount Pleasant cemetery.

Pall bearers were: Aden Casselman, Keith Schell, Keith Duval. Burl Robinson, Fernley Johnston, Malcolm Duval.

REAL ESTATE
ALBERT GALE AGENCIES LTD.
MORRISBURG - - ONTARIO
CORNWALL PHONE: WE 2-3205
MORRISBURG PHONE: KI 3-2898
OR WRITE P. O. BOX 397, MORRISBURG

Specials one half Price
- CHRISTMAS CARDS
- DECORATIONS
- WRAPPING PAPER, AND CANDLES

ALLISON IMPORT SHOPPE
TELEPHONE KI 3-3132

NOTICE

Dogs At Large

Numerous complaints received make it necessary for us to enforce the provisions of the existing by-law.

After publication of this notice, owners of dogs running at large will be summonsed to appear in court. Dogs without tags will be destroyed.

THOMAS DUVAL, Chief Constable.

JANUARY SPECIALS AT
BERT'S BEAUTY SALON
TELEPHONE: KI 3-2858

$15.00 PERM — NOW — $12.50
$12.50 PERM — NOW — $10.00
$10.00 PERM — NOW — $ 8.00

BOOK EARLY AND SAVE

A **USED CAR** FROM
MacDONALD MOTORS
——IS A SOUND INVESTMENT——

1963 PONTIAC STRATO CHIEF 4 DOOR SEDAN — 6 Cylinder Automatic.
1963 PONTIAC LAURENTIAN 4 DOOR SEDAN — 6 cylinder —Automatic.
1962 PONTIAC LAURENTIAN 4 DOOR SEDAN — 6 Cylinder — Automatic. ½

●—WE STILL HAVE A FEW TOP QUALITY
USED TRUCKS

THREE 1-TON PICK-UPS — 1960 Chev., 1959 Chev., 1958 Chev., 7.00 x 17 Tires, 4-speed Transmissions; Long Stepside Boxes.
Extra clean, thoroughly checked and ready to go.
1959 GMC ½-TON. Long Wideside Box.
1959 GMC ½ TON PICKUP — Short Wideside Box.
1957 CHEVROLET ½ TON Bell Telephone Body.

WALTER C.
MacDONALD MOTORS
WINCHESTER LIMITED
Phone 285 - Winchester, Ontario
Pontiac—Buick—Vauxhall—Acadian—GMC Trucks

The Time Is Right--
OUR STOCK OF USED CARS IS DEPLETED AND WE ARE OFFERING EXTREMELY GOOD PRICES ON TRADE-INS ON NEW CARS. BUY NOW AND SAVE.
S. G. WELLS & SONS LTD.
INGLESIDE, ONTARIO
KE 7-2287 PHONES KE 4-2525

GLENN'S TEXACO
R. R. 3 WILLIAMSBURG PHONE KI 3-2936

USED CARS
Take your pick of one of these Better Used Cars now on our sales lot. Our prices will please you.

'57 FORD V-8
'57 PONTIAC V-8
'56 PONTIAC V-8
55 PONTIAC 6
'57 DODGE 6
'52 FARGO Panel Truck
'39 DODGE 6

These cars have all been completely checked, repainted, and are ready for the road.