The Chesterville Record.

VOL. XXXVI, NO. 48. CHESTERVILLE, ONT., THURSDAY, OCT. 2, 1930. SINGLE COPIES 5c.

W. J. Cass, B. A.
Barrister, &c.
WINCHESTER - ONT.

Lawson & Lawson
Barristers, Solicitors, etc.
W.B Lawson, K.C. K.D.Lawson
Offices -- Bank of Montreal Building
Chesterville - - Ont.

A. L. Crewson, M.D.
C.M. (McGill) L.M.C.C.
Eye, Ear, Nose, and Throat
Telephone 1245
122 Sydney Street, Cornwall
Office open 9-12, 1-5
Saturday 9-12, 1-3
Doctor's hours 1-8 and by appointment.

D. C. SEYMOUR
Licensed Veterinarian
Day & Night Calls promptly attended
Phone 18 Cor. Joseph & Main Sts
CHESTERVILLE

Dr. S. H. Hutt, D.D.S.
CHESTERVILLE, ONT.
OVER BANK OF MONTREAL

R.G.Dodds. D.D.S., L.D.S.
Dentist
'Phone 22 Hours 9-12 : 2-9
Over Post Office Block
CHESTERVILLE

ROSS BECKSTEAD
Licensed Auctioneer for Dundas, Stormont and Glengarry
All kinds of sales handled at reasonable charge.
I would appreciate your patronage. Write or 'Phone for dates at my expense or arrange at Record Office.
'Phone: Line 2 r 21, Aultsville, Ont.

FUNERAL HOME
Hospital Calls given prompt service
—CORNWALL
—MONTREAL
—OTTAWA
—BROCKVILLE
—SMITHS FALLS
No Extra Cost
Phone 31, Night or Day
W. O. DIXON
Director of Funerals
Embalmer
CHESTERVILLE, ONT.

HENRY'S Shorthand School Ottawa, Ont.

No School in Canada offers a better training, or ensures a more successful future. Henry's leads all others, and ranks among employers as "THE SCHOOL OF HIGHER EFFICIENCY"—a fact borne out by more than 600 pupils who have, since January, 1913, left other Ottawa schools to come to it.

Therefore, it is not surprising that business men, in advertising for stenographers, should specially say, "Graduates of Henry's School preferred."

For particulars about our course, apply to:

D. E. HENRY, Director.
62 Bank St.

1930 Chevrolet Six
Now on display in the Showrooms
Labre Block, S. Main St.
1 Chevrolet Sedan 1929, small mileage
1 8-16 International Tractor at a Bargain
1 Bicycle, almost new
Heavy Work Horse For Sale.
Priced Right.

The Public is invited to call and inspect our new models
Milton Shaver
Chesterville

Chesterville Police Locate Missing Ottawa Girl

Thursday last, Constable Craig of this place was instrumental in restoring to her friends in Ottawa, Miss Ann Douglas, who was missing from the home of relatives in Brockville, where she was supposed to be a student at a business college. Several days previously Miss Douglas was lost trace of after she had left the house to attend school and provincial police were asked to locate her if possible. Wednesday morning, as Constable Craig was driving his mail route over Maple Ridge, his attention was attracted by a young man and girl apparently wandering aimlessly along the roads. Connecting them with the description of the missing girl, Craig communicated with the Ottawa police who instructed him they would send a provincial officer to assist him, and to take the girl in charge and have her returned to Ottawa. On further investigation Craig located the missing girl Thursday on the afternoon train which she boarded at Winchester and from which she was taken at Finch. She was returned to Winchester where she was met by other officers and taken to Ottawa.

St. Mary's Separate School

Report for September.

Jr. Pr.—Raymond LeClair, Arnold Labre, Marjory Pankratz, Dorothy Dwyer, Francis Moran, Jewell Oshier, Ronald McMillan, John Lynch, James Carr, Violet Tyo, Ada Sharkey.

Sr. Pr.—Eva Allen, Donald Dwyer, Mary Roberts.

I—John O'Grady 80 per cent, Millie Lalonde 75, Lawrence LeClair 72, Francis Dwyer 68, Marion Lynch 65, Allan Moran 60, Charlotte Sharkey 50, Gordon Tyo 40.

II—Allan Clement 83, Kathleen McNaughton 81, Thomas Allen 80, Geraldine Oshier 80, Patricia McNaughton 75, Hubert Labre 40, Harold Sharkey 38.

Jr. III—Charlotte Lynch 51, Rose Lalonde 49, Marie McMillan 45, Berthrem Sharkey 38, Hubert Morearty 37, John Devaney 27, Pauline Liboiron 26.

Sr. III—Joyce Moran 89, Heber Dwyer 82, Eddie Morearty 40.

Jr. IV—Stella Allen 58, Benson Oshier 55, Gwendolyn Labre 37.

Sr. IV—Francis Morearty 84, Margaret McNaughton 79, Willie Clarmont 77, Olwen Roberts 70, Gerald Gibbons 52, James Clement 51, Thomas Farmer 44, Leland Oshier 39, John McMillan 38, Donald Farmer 18.

Blame Slippery Road And Speed For Death

Excessive speed at which the car was being driven when it left the highway coupled with the slippery condition of the road, was the verdict arrived at on Tuesday night at Lansdowne by a coroner's jury before Dr. J. W. Mackie at an inquest into the death of Daniel J. Casey, of Cornwall, who was instantly killed near Gananoque on September 3. Three others in the car were injured, Clifford Steele, of Avonmore, the driver, being still a patient in Kingston hospital suffering from head injuries. Donald Steele, brother of Clifford, and William Casey, son of the dead man, escaped with minor injuries.

United Church Ladies' Aid Entertain Their Husbands

Last evening the regular meeting of the Chestervile United Ladies' Aid took the novel form of being "at home" to the husbands of the members, when a delightful time was enjoyed by a goodly number. The business part of the meeting was occupied in making plans for a concert to be held on the evening of Thanksgiving Day, Nov. 10th, which was followed by a programme of much merit, which included selections by Miss G. Weegar and Hubert Dixon, Mrs. W. N. Fulton, Miss Harrison, Mr. King, Misses Betty Bolster and Helen Hamilton, Mrs. Munro, Mrs. G. Merkley.

At the conclusion dainty refreshments were served.

PUBLIC MEETING
AT MOREWOOD

Mr. W. H. Goodwin, of Montreal, will speak at a Public Meeting in Morewood United Church, Monday evening, October 6th at 8 o'clock. Refreshments will be served by the ladies of the congregation. A free-will offering will be received.

RELIABLE PIANO TUNING
Earle G. Poole

Reliable piano tuning and repairing, costs less and pays better. Old pianos made like new. Special treatment to prevent moths. This is the time of year for best results. Leave your name and address with Mr. Earle G. Poole, 403 First St. East, Cornwall. 51

Dundas-Grenville Presbyterial Sectional Meeting

A very interesting and educative sectional meeting of ten auxiliaries of the Dundas-Grenville Presbyterial was held at Winchester Springs on September 30th.

The sessions opened at 9.30 with our very capable president, Mrs. Earle, in the chair. Rev. Armstrong delivered a very fervent opening prayer, after which four ladies of the Chesterville auxiliary conducted the worship service, taking as their subject "The Privilege and Power of Prayer." Some of the speakers impressed on the gathering the importance of forming the habit of prayer, for good habits are golden threads which we weave into life's fabric and, the more gold there is, the more beautiful will be the result. After listening to these splendid speakers, we can readily believe Tennyson's words, "More things are wrought by prayer, than this world dreams of."

On behalf of the local W. M. S. auxiliary, Mrs. Steele graciously welcomed the delegates, which was ably responded to by Mrs. Allison, of Morewood.

A very interesting band conference led by Mrs. Anderson, was then conducted, the president of each band vividly described her individual way of raising their allocation. From the many splendid plans which were mentioned it is needless to say that such leaders must enlist the interest and admiration of children.

Mrs. McCarley gave some very helpful words on young people's work. She urged her hearers to enlist every girl in the Master's service. Too often such trivial excuses, such as lack of time, nervousness, or necessity of eliminating pleasures are given.

Rev. Morrison, Elma, in his usual pleasing manner, addressed the delegates, after which a duet was beautifully sung by Mesdames Casselman and Keyes.

This was followed by a very inspirational address by Mrs. Peterson, basing her remarks on Joshua 7, 13. Very clearly she portrayed the conditions of to-day with many homes and hopes shattered, and drinking among women increased by 53 per cent. Before prohibition it was not deemed respectable for girls to go to the open bars but now, they have it right in the home. She laid before us the appalling facts that in Ontario last year there was $60,000,000 spent on liquor, and $39,000,000 on bread or, approximately more than one million a week for liquor. In Canada $190,660,933 was spent on liquor last year. Now, surely, it is our duty to impress on the youth of our provinces the scientific truths concerning this narcotic drug. Very expressively she emphasized the verdict of science concerning the effects of alcohol on the drinker and on the community, and challenged us to endeavour to eliminate it. She urged special effort by homemakers to cultivate temperance knowledge and habit.

A very urgent appeal was made by Mrs. Cleland for subscribers for The Missionary Monthly, which is a veritable gold mine in itself.

Following is the recipe for a Missionary Monthly Pudding; try it:

Eighty parts of Holy willingness to work anywhere God wants you, mix thoroughly with humility.

Five parts each of Faith, Determination, and Perseverance stirred well together.

Four parts of desire for Knowledge.

One part of Ability. This mixture should be set to rise with the Leaven of Prayer in the warm rays of God's Love.

Greetings from the Presbyterial were then expressed by Mrs. Murdoch, and Branch greetings by Mrs. Merrill.

The closing moments were very impressively conducted by Mrs. Newman, who impressed on her hearers that prayer is never lost, although perhaps not answered as we had wished. However, the substitute is always better as God is aware of our needs.

Rev. Morrison very fittingly closed the forenoon session.

Tuesday Afternoon.

Conferences were held after luncheon for information and inspiration.

The 2.30 session opened with devotions conducted by the Morrisburg auxiliary, from which we clearly saw what some of the requirements of answered prayer are— deep humility of spirit, earnestness in asking, trust and faith in Jesus, living a Christlike life.

An intensely interesting address was given by Mrs. Ingram Cross on Christian Stewardship, in which she urged her hearers not to fail in their stewardship, but to pray and work as never before. Had each member given two cents a week more last year they would have succeeded with their budget.

Mrs. Merrill reported for the Strangers' Secretary, very forcibly depicting the great work of this department. So many old people hungry for someone to visit them; shut-ins to whom sympathetic messages are sent; sick ones remembered by calls and delicacies to stimulate the appetite; students in distant towns, and scores of others.

In the absence of Miss Ault, Mrs. Earle reported that the supplies had been in excellent condition and had been sent to places needing them, where they were appreciated. Mrs. Deeks solicited our prayers on her work.

Misses Barkley and Beckstead favoured us with a beautiful solo.

The Roll Call of auxiliaries, circles, and bands was next in order. The auxiliary roll call was responded to by 96 members, the largest representation being from the local auxiliary. The president introduced the Home Missionary, Miss Arvilla Barkley, R. N., of Eriksdale, Manitoba, who fittingly responded.

Following this, Mrs. Morrison gave a very detailed account of the Branch meeting held at Winchester on May 13th and 14th.

Questions of vital importance were discussed by Mrs. Murdoch, after which she requested that a letter of sympathy and love be sent to Miss Connell.

A feeling of solemnity prevailed as Mrs. Russell and Miss Trickey very reverently conducted the Moments of Quiet, in which Mrs. Russell portrayed three beautiful mind pictures of the Life of Jesus.

This delegation, no doubt, felt at the close that nothing but good can accrue to any community from such a gathering and such comradeship.

We were very cordially welcomed and entertained very royally The next sectional meeting will be held at Colquhoun.

Well Known C.P.R. Conductor Killed At Smiths Falls

Apparently misjuding the speed of thetrain as it pulled into the C. P. R. station at Smiths Falls at 11.10 o'clock Wednesday morning, Conductthe train as it pulled into the C. P. R. employee of that town, lost his life as he stumbled and fell beneath the wheels of No. 37, the "Royal York," crack Montreal-Toronto train. He was instantly killed.

The tragedy occurred in full view of a large number of C. P. R. employees and passengers awaiting trains in the local depot.

Weidmark had been conductor on No. 37 for many years and was just completing his trip when the accident, which cost him his life, occurred. The train was just pulling into the station when the conductor stepped off one of the rear coaches and onto the concrete platform which borders the track. Witnesses were horrified to see the unfortunate man stumble, as he apparently misjudged the speed of the train, and before watchers could render any assistance, he fell to the platform and then rolled under the wheels of the still moving train. The wheels passed over his shoulder and throat, completely severing his head from his body, and death was instantaneous.

Chesterville Public School

ROOM "B"

Jr. III—Grace Allison 92 per cent, Helen Hutt 80, Eric MBronskill 80, Edward Conlon 70, Shirley King 69, Laird Ouderkirk 69, Freda Bailey 67, Yvonne Merkley 60, William Maloley 60, Lillian Fyke 53, Dwayne Froats 53, Jean Merkley 50, Marion Cameron 50, Lyle Smith 45, Willa Harper 43, Lois Boyd 38, Myles Casselman 31, Isabel Barrie 28, Lyle St. Pierre 26.

Sr. III—Pearl Bailey 98, Kathleen Harper 94, Isabel McElroy 91, Evelyn Marcellus 90, Audrey Alford 86, Garnet Cass 86, Lloyd Smith 84, Percy Froats 82, Floyd Hess 78, Lila Leedy 76, Albert Harper 76, Donnie Fulton 76, George Olsen 74, Mary McDonald 69, Jean Smith 66, Evelyn Boyd 63, Lee Smith 54, Ethel Hartwell 50, Walter Thompson 49, Hubert Harper 30, Billie Fulton 21.

Leila McGee, Teacher.

Sanford Harper Passes Away

Saturday last, after a lingering illness, Mr. Sanford Harper, a life-long resident of this place, passed away at his home on Hummel street. Besides his wife, two sons and one daughter survive their parent. The funeral was held Monday morning in Chesterville United church when the pastor, Rev. R. E. Newman, conducted the service, followed by interment in Maple Ridge cemetery.

SPECIALS in WEEK END CANDY

TRULY GOOD PEPPERMINT PATTIES, In 1 lb. Boxes Boxes, Each..... .29

HOREHOUND CANDY Per lb..... .20

Wampoles AFTER DINNER MINTS and ICELAND MINTS Per lb..... .50

ART STYLE FAMILY PACKAGE CHOCOLATES 3 lbs..... 1.50

BROWNIE CAMERAS Priced from..... 1.25

FRESH FILMS

GEO. J. HUNT
DRUGGIST and R. OPTOMETRIST
EYES TESTED : GLASSES FITTED

CHESTERVILLE UNITED CHURCH
Rev. R. E. Newman, Pastor.
Sunday, October 5th, 1930
Sunday School, 10.00 a.m.
Public Worship 11.00 a.m.
Rev. Mr. Storey will preach
Public Worship 7.30 p.m.
"Our Heritage"

Presbyterians Honour Mr. Fulford

On Friday evening last St. Andrew's Presbyterian church was the scene of a large gathering on the occasion of the departure of the beloved student pastor, Mr. G. Lloyd Fulford, who has so acceptably ministered to the congregation for the past eighteen months. During the course of the evening an address was read, expressing the appreciation of the congregation for Mr. Fulford's faithful and energetic service in the months gone by, and wishing him every success throughout the years. Miss Audrey McLean, on behalf of the congregation, presented to Mr. Fulford a purse containing a substantial sum of money which he was asked to accept as a slight token of the esteem in which he is held by the congregation. Mr. Fulford thanked his friends most sincerely for their thoughtfulness.

Refreshments were served, after which several vocal numbers by Mr. Brooks and by Messrs. Shaver, Peake, Seymour and Brooks were immensely enjoyed by all. Mr. Fulford proposes to devote his entire time to his college course in his final year in Arts and, while this congregation and community are exceedingly sorry to lose him, they wish him every success in his chosen life-work.

Rex THEATRE Town Hall CHESTERVILLE

SATURDAY, OCT. 4TH
SEE and HEAR
DOROTHY MacKAILL
in
"The Great Divide"
Taken from the well-know book.. ..of the same name.
ONE REEL PARAMOUNT NEWS
TWO-REEL COMEDY
MUSIC and SOUND
Two Shows—7.15 and 9.15
Adults 35c Children 25c

WEDNESDAY, OCT. 8
SEE and HEAR
BUZZ BARTON
in
"The Freckled Rascal"
FOUR REELS COMEDY
MUSIC and SOUND
Two Shows—7.15 and 9.15
CHILDREN 15c ADULTS 35c

Dance At Finch
Lefty McLennan and his Capital Troubadours
will be the musical attraction at
Finch Arena, Friday Oct. 3rd
Admission 55c, Each Person, Including Tax

Cornwall Man Sentenced Guilty of Abduction

Percy Degan, of Cornwall. was found guilty in Brockville Monday afternoon of abducting a girl under 16 years of age and taking her along with two other men and another young girl on a motor trip, which commenced on July 14 at Brockville and ended on August 18 at Deseronto, where he was arrested. In the interval the five travelled as far west as Windsor, east to Valleyfield, Que., and back again to Deseronto.

Sentence of three months in the counties jail, dating from the day of his arrest, was imposed. George A. Stiles, K. C., Cornwall, in arguing that "no case" had been made by the Crown, represented by H. J. F. Stewart, said that the trip was "an ordinary joy ride such as is going on all over the country."

Judge Reynolds, in passing sentence, said that the common practice must be stopped and declared the defendant guilty of taking the girl away without the knowledge or consent of her parents.

Morrisburg Authoress Loses Half Million Dollar Action

Five years of litigation resulted in failure for Miss Florence A. Deeks, Toronto authoress, formerly of Morrisburg, when Mr. Justice Raney dismissed with costs her action against H. G. Wells for $500,000 damages for alleged plagiarism of her manuscript in writing his Outline of History.

In the judgment, which was handed down at Osgoode Hall Saturday, His Lordship sets forth his opinions on the action as a whole. "This action ought not to have been brought. Having been brought, it ought to have been discontinued after the examination for discovery and certainly not to have been brought to trial," the judgment states.

The cause of action, His Lordship recalls, arose in 1918, although the writ was not issued until October, 1925, trial finally taking place in June, 1930, after examinations for discovery in New York and London.

In 1918 Miss Deeks had completed the manuscript of "The Web," which she submitted to the MacMillan Company of Canada in August of that year, it being returned in April, 1919, according to her evidence. although the company's records state it was returned in February, 1919. In the fall of 1918 Wells began his Outline of History.

Latimer---Kyle

One on the prettiest of the early autumn house weddings was solemnized at three o'clock Saturday last at the home of the bride's parents of Dorothea Roma, only daughter of Mr. J. E. Kyle, Russell, Ont., and the late Edith Whiteside Kyle, to Lawrence Wilfred, only son of Mr. and Mrs. S. B. Latimer, of Edwards. The ceremony was performed by Rev. A. P. Menzies, former pastor of Russell United church, now of Westboro, only the immediate families being present.

The house was beautifully decorated with cut flowers, ferns, and autumn leaves being used in profusion.

The bride, who was given in marriage by her father, was winsome in an Agnes model of naturelle shade Spanish Chantilly lace, in a close-fitting style which fell to the ankles, and slippers to match. She carried a shower bouquet of Talisman roses and lilies-of-the-valley, and her only ornament was a gold chain worn by her mother when she was a girl.

The wedding music was played by Miss Iris Latimer, sister of the bridegroom, and during the signing of the register Miss Mertie Hudson, of Kinburn, sang "O Perfect Love" very sweetly.

The witnesses were Dr. Lyn Morrow, of Montreal, and Miss Audrey Birmingham, of Ottawa.

Mrs. Kyle, grandmother of the bride, wore a black satin gown with touches of white. Her flowers were a corsage bouquet of mauve violets.

Mrs. J. E. Kyle was smartly gowned in green georgette and net and wore a shoulder knot of pink rose buds.

Mrs. Latimer, mother of the bridegroom, wore a pretty gown of navy flowered georgette, with a corsage bouquet of roses.

Following the ceremony a buffet luncheon was served, the diningroom being prettily adorned in pink and white roses.

The bride travelled in a costume of travel crepe, with a top coat of Imperial blue to match, trimmed with silver-tone fox fur. With this was worn a close-fitting hat, with shoes and handbag to match.

On their return, Mr. and Mrs. Latimer will reside at 31 Third avenue, Ottawa.

Cat Goes After Big Game

True to her name, Diana, a hunting cat owned by an Orillia farmer, each day brings home an assortment of rabbits, weasels, squirrels, chipmunks, rats and mice to feed her two "kittens." The kittens have really grown to cat size and should be hunting for themselves, but the old cat insists on foraging for them. Her amazing hunting powers have astonished the district and her owner claims her to be the champion feline hunter of the province.

Advertising To Save Lives

Advertising to prevent suicides! Japan, where suicide has always been popular, is the country to adopt this idea. Kobe Women's Society has put out this poster:—"Wait a moment! God is love. If you are in such circumstances that death seems the only way out, please come to us. We will be your friends." Last year, states the society, 214 women and girls went to them.

Control Methods Suggested For White Grub Menace

In view of the seriousness of the White Grub outbreak in Eastern Ontario, in the eastern townships, and in the Oka-St. Jerome district, the Entomological Branch of the Department of Agriculture have prepared the following suggestions for immediate action on the part of farmers whose fields are infested:

All grub infested soil should be ploughed as soon as possible.

Ploughed soil should be disc-harrowed shortly afterwards at frequent intervals until the freeze-up.

Ploughing done in October and November should be from one to two inches deeper than September ploughing for the reason that the grub digs down about one inch a month into the soil.

Where tractor ploughing outfits can be used it will be found particularly effective in that it will kill directly more than twice as many grubs as the horse-ploughing outfit.

As much unploughed grub infested land should be cleaned and ploughed as is possible.

Poultry and pigs should be allowed to run on infested fields during the ploughing operations. Both white grubs and the June beetle are suitable for poultry and hog food and even month-old chicks will feed readily on white grubs.

The crow, the skunk, and the star-nosed mole should be protected in grub-infested areas particularly because of the fact that they feed on the white grub.

A record should be kept of grub-infested and uninfested fields when ploughing, for future reference.

Grubs are now quite large and are easily observed. Ploughing will expose about 10 per cent of the total white grub population to view in the furrows.

Contempt of Court

An unusual point has been raised by Acting-Magistrate Langford in Simcoe police court—in fact, it has probably never been raised before—and caused quite a flurry among the legal luminaries practicing in Simcoe court. Mr. Langford warned the legal gentlemen that they must not use in his court such phrases when questioning witnesses as "Do you swear?" or "Will you take your solemn oath?" He says that is tantamount to contempt of court. Although the point does not seem to have been raised anywhere else, the acting-magistrate is probably perfectly right. If the witness does not tell the truth it is for the magistrate or judge to say so, not for barristers to throw innuendoes.

Hens Travel In Pullmans Pay Fare Enroute

The seasonal movement of live poultry from the Maritime Provinces has commenced. Five thousand birds have left Prince Edward Island already this season for the Montreal market, travelling in what have been termed "hen pullmans," which can accommodate between two thousand and three thousand. These are special cars fitted up for the handling of poultry, with space in the centre for an attendant, who travels with the car and feeds. New Brunswick also is shipping large quantities of live poultry this season. This might be termed an unique traffic movement in that the freight pays for itself while enroute. The eggs laid by the fowls en route are sold at different points along the line and considerable revenue is derived from this source, considering the number of birds which are carried in each car.

Father—"That young politician is paying you marked attention."

Daughter—"Yes, and I don't know whether he's after me or my vote."

Couldn't Lose Out.

As the train pulled up at a station in Australia, an old gentleman shouted to the conductor: "Shall I have time to get a drink?"

"Yes, sir," answered the official.

"Can you guarantee that the train won't start without me?"

"Yes. I'll take a drink with you," said the conductor reassuringly.

Good Bet.

Tramp: "Madam, would you mind givin' me the recipe for them biscuits you give me half an hour ago?"

Lady: "What can you want with the recipe? You're not going to make biscuits, are you?"

Tramp: "No, but I want to settle a bet. My pard says you use three cups of cement to one of sawdust, and I say you use only two."

News and Information For the Busy Farmer

Furnished by the Ontario Department of Agriculture.

Spread Manure on the Sod.

In preparing land for wheat, J. H. Matthews and Sons, of Delaware, do not apply manure directly before sowing the wheat, but the fertilizer is spread on the sod the year before and a crop of hay cut. The field is then ploughed and worked down for wheat. This practice is followed in the application of all manure. In addition to manure a mixture of 150 pounds to the acre of 2-12-6 fertilizer is used for wheat.

New Green Houses for O. A. C.

Another big undertaking in connection with the Government's 1930 building programme at the Ontario Agricultural College has been announced by Dr. G. I. Christie, president of the college. The latest project, which will be started at once, is the erection of new greenhouses at a cost of $75,000. They will permit the carrying on of research work on a scale never before possible at the O. A.C.

Ploughing Match Dates.

Some dates of Branch Ploughing Matches to be held under the auspices of the Ontario Ploughmen's Association for this year are as follows:

Bruce Co., Culross Twp., Oct. 10.
Middlesex, Adelaide Twp., Oct. 21 and 22.
Norfolk, Port Dover, Oct. 22.
Ontario, North, October 10.
Russell, Russell, October 21.
Victoria, Bobcaygeon, October 21.
Wentworth N., Beverly Twp., Oct. 22.

Sheep Parasites.

There are two general types of parasites common to sheep, namely, internal and external. Of the two types, the internal parasites are the most deadly as serious infections of this type are usually fatal. Stomach worms and tapeworms seem to be the most common of this variety while ticks and lice cause the most harm done by the external type. The wool clip is reduced and the general well-being of the flock lowered when ticks and lice are present. These kinds of parasites can be effectively controlled by dipping. Sheep which are well fed and kept under sanitary conditions are in a better position to withstand parasite infestation because of their higher resistance. If the pastures are rotated, this will also be a measure of prevention. Many losses in the lamb crop can also be prevented by drenching breeding ewes before they are turned out on pasture.

O. A. C. Scholarships.

Between fifty and sixty scholarship winners who are among the freshmen class which enrolled recently for the fall term at the O. A. C., Guelph, are to have their fees remitted, according to instructions issued by Hon. Thomas L. Kennedy, Minister of Agriculture. The saving to the students will be $1,000 it is estimated. Among the scholarship students are fifteen farm boys who won two years' tuition at the college—the gift of a large Toronto merchandising firm. These particular scholarships carry with them a cash prize of $100 to be paid over the school term. The fifteen boys in question were selected from the 500 young farmers who attended the Royal Winter Fair last fall and wrote essay examinations on what they saw and did while there.

Bacon Hog Fair.

The Middlesex County Bacon Hog Fair will be held at Thorndale on Monday, October 6. This fair, which is held under the auspices of the Dominion Live Stock Branch and the Provincial Department of Agriculture, is being arranged with a view to interest the farmers of the district in the production of select bacon hogs. Hogs for the market classes will be graded as they are brought into the fair giving the farmers an opportunity to see the actual grading and what the market requires. The judges will give reasons for the placing of all classes, giving the farmers an opportunity to study the type of hog that is in demand and ascertain the requirements from the standpoint of quality and thriftiness.

Favours Use of Tractors.

A well-known farmer of Western Ontario who has had eleven years' experience in the operation of a prominent make of tractor, claims that in ordinary field work a tractor of modern design will do as much work as three to six teams of horses. "As to cost," he says, "there is no feed or time lost when the tractor is not in use. This is a big item. I figure the average cost for ploughing as follows: Fuel and oil, 55c per acre; time of operation, 35c; interest and overhaul, 20c; depreciation, 25c. This makes a total of $1.35 per acre. The beauty of the tractor is that work can be rushed when the land is in proper condition for working, thereby securing better tilage and, of course, eventually cleaner and larger crops."

Alfalfa and Alsike.

Districts in Ontario which specialize in the production of clover seed and alfalfa report only fair yields. In Halton the alfalfa growers do not expected more than 4 to 4½ bushels of seed per acre, while it is feared that seedings of last spring will not survive the drought. Alsike is giving four to six bushels an acre in Simcoe County and around Kenora there are yield of six to nine bushels.

Winter Rye and Barley Tests.

Five varieties of winter rye have been under test at O. A. C. in each of the last thirteen years. The highest yields of grain per acre were produced by the New Invincible and Rosen varieties. The new Invincible surpassed the common variety in yield of grain per acre by 7.4 bushels for the average of the 13-year period.

Two varieties of winter barley have been under test at the college for the past 23 years, the Tennesee winter barley producing an average for the period of 44.3 bushels of grain per acre. Winter barley is much more subject to winter killing than either winter wheat or winter rye.

Radio Broadcasts.

The markets branch of the Ontario Department of Agriculture commenced early in September a series of daily radio broadcasts over station CFRB at 12.40 noon. These talks are specifically prepared to assist the housewife in buying Ontario quality products for her table. Each day one specific product is discussed in detail. During the first week were talks on peaches, beef, eggs, tomatoes, apples and melons. The broadcasts point out to the consuming public the advisability and economy of buying graded Ontario products of quality and follows up with daily market quotations and suggestion as to the best time to buy. Listeners wishing further information on any specific products are asked to 'phone or write the Markets Branch, Parliament Buildings, Toronto.

Empire Fruit Show.

Ontario apple growers are watching their orchards closely for the selection of apples and other fruits to be shown at the Empire Fruit Show in Leicester, England, October 24 to November 1. Fruit growers from all parts of the Empire will compete for honours and the competition promises to be keener than ever for the championships, cups, and medals. The various Provincial Governments, as well as the Dominion Fruit Branch, are exhibiting special displays, while the individual entries from growers and organizations will show the British market the excellence of Canadian apples and other fruits. At last year's show in Birmingham over 90,000 people attended. One of the features is the free distribution of Canadian apples by the Empire Marketing Board. This year they will be distributing over 20,000 individual specimens.

Bessin's
Grand Fall Sale
Now On
Buy at Dundas County's Greatest Dry Goods Sale at Winchester's Most Modern Store
SATURDAY SPECIAL
P&G SOAP
2 1-2c
Men's Penman's
SHIRTS & DRAWERS
All sizes
49c
HY. BESSIN'S
DEPARTMENTAL STORE
Winchester, Ont.
Opposite Town Hall

Offers a Rebate.

Father of the Bride: "My daughter will have a dowry of $50,000, but, of course, I must make inquires of your antecedents and prospects."

Suitor: "Don't make any inquiries. and I'll take her for $25,000."

Fortune Teller—"You will marry a dark man, and for the first few years of your wedded life you will be very unhappy."

"And after that?"

"After that you will become used to it."

Ottawa Dailies With The Record for 12 months to new or renewal subscribers for $5.25



Taking A Hill on High

It takes lots of power and a good start to climb a hill without shifting gears. Get a good start for the hills of the day's work by eating a breakfast of Shredded Wheat and milk. There is a quick "get-away" in this delicious, whole wheat food. No need for shifting gears in the middle of the hill—just go right on up with increased energy and power. And Shredded Wheat is in such a delicious, easily digestible form.

SHREDDED WHEAT



WITH ALL THE BRAN OF THE WHOLE WHEAT

THE CANADIAN SHREDDED WHEAT COMPANY, LTD.

Body of Young Immigrant Is Found In Old Well

Peterboro, Ont., Sept. 30.—With a bullet hole near his left temple, his mouth securely gagged and a sack tied about his head, the body of Edward Hanlan, 19-year-old immigrant boy, was found at the bottom of an old well on the farm of Thomas Fitzgerald, of Douro, late today. Joseph Murray, another immigrant boy who works on the same farm, is said to have confessed to the shooting, claiming it was accidental, and is now under arrest in Peterboro.

Hanlan disappeared Sunday September 21, and since then no trace of him could be found, though the tracks of a buggy were followed from Fitzgerald's barn to a hill near the well.

Fitzgerald was away that afternoon and when he returned he found Hanlan's two suit cases partially packed. Murray, who was at home with the younger boy, said he did not know where Hanlan had gone, and little or nothing was done for a week to find the boy. On Saturday night, Fitzgerald, passing the well, looked into the well but saw nothing. The next day Mrs. Fitzgerald also looked into the well. When she returned home she said she saw something at the bottom of the well. The next day Murray came home with an overcoat which he said he had found in the well. Today Fitzgerald was again at the back of the farm and, being worried about the disappearance of the boy, decided to go down into the well, where he found the body.

Provincial Constable Thompson was called and had the body removed from the well, and on examination found an overcoat securely tied around the head. Under the overcoat was a sack also well tied, and around the mouth was a scarf. There was also a bullet hole in the left temple. Search was immediately made for Murray who was known to have a revolver, and, when found, confessed to doing the shooting, saying the two were fooling with the gun that afternoon, and it accidentally went off.

Hanlan came to Canada about a year and a half ago to the St. George's Home, Ottawa, and this spring came to Fitzgerald's. Murray came to Canada three years ago under the British immigrant plan, and for the past two years has been working for Fitzgerald. An inquest will be held, it was announced.

Children Missing 10 Hours Wandered 20 Miles

Carleton Place, Ont., Sept. 29.—Suffering from a mental affliction and believing she was going home, Irene Joly, 22-year-old Hull girl, wandered more than 20 miles over the countryside here yesterday, wheeling a 15-months old cousin in a perambulator, and leading a four-year-old cousin by the hand.

All Carleton Place was in an uproar when the girl and children were missed yesterday morning shortly after ten o'clock. They were found only last night after a search party of hundreds of citizens, joined by police authorities from this town, Almonte and other localities had combed the countryside for them.

Irene Joly was staying at the home of Mr. and Mrs. Eugene Joly, of Carleton Place, and yesterday was asked to take the two children, Lorraine Evelyn, aged four, and joseph Norman, aged fifteen months, for a walk. The baby was in his pram, and the girl was told to take them out on the street a short distance only.

When they were eventually found, the four-year-old child was exhausted from walking, and both she and the baby were blue in the face with cold and exposure. The girl appeared to be none the worse for a tramp over miles of highway and country roads.

They were located at the farm house of Hugh Kennedy, at Huntley where they had been taken by a farmer, R. Stewart, who came across the trio near Appleton. Mr. Kennedy notified Chief of Police J. F. Brunette, of Almonte, who arrived on the scene accompanied by Mayor Peter McCallum.

Knew 'Em When He Saw 'Em.

Three young men from college were walking down the street when they saw a very old gentleman coming towards them. Wishing to display a bit of college humour, the first one said: "Good morning, Father Abraham." The second said, "Good morning, Father Isaac." And the third said, "Good morning, Father Jacob."

The old man gazed at the three for a moment, then replied: "Young men, you are mistaken; I am Saul, son of Kish, in search of my father's asses, and, behold! I have found three of them!"

—o—

She—"Stop acting like a fool."
He—"I'm not acting."

—o—

Mistress—"I saw the iceman kiss you this morning. Hereafter, I'll admit him."

Maid—"It won't be any use ma'am. He promised to kiss nobody but me."

—o—

It doesn't take a very large trouble to worry the small mind.

$ $ $ Saved $ $ $ Made

THE SALE OF SALES

CASSELMAN & BARWICK STOCK

Every Buy is DOUBLE VALUE

Being sold in the Casselman Block at a low rate on the Dollar

Cold Weather is Coming : Buy Now and Save

Friday and Saturday Specials

Boys' **Bloomers**
All good Tweed materials
Only large sizes
Regular to $2.00
Sale Price per pair.. . .29

Boys' **Short Pant Suits**
Large Sizes Only
1.79

Men's Suits
Tweed materials
Regularly as high as $27.50
Sale Price 7.95

Knitting Wool
All Colors Ounce Balls
Regular 15c each
Sale Price .....8c Ball

Mens' **Work Boots**
Some sold as high as $4.00
Good sizes
Sale Price..... 1.95

Ladies' All Wool **Coat Sweaters**
Fancy Colors
Regular to $4.00
Sale Price. 2.19

Remember! Only a limited time Until we close the doors.

Men's and Ladies' **BEDROOM SLIPPERS** Reg. 1.25 .59 Per Pair

Look!
Men's Heavy **Blue Overalls** With Bib
Regular $1.75
Sale Price..... .98



Men's All Wool **WORK SOCKS**
Plain Grey
Limited Quantity
Sale Price, Pair .19

Ladies' **Silk Bloomers**
Regular $1.00 value
All Colors
Sale Price 35c
Three Pairs for 1.00

For the older Ladies
Natural Wool
Vests & Drawers
Regular $1.75
Sale Price 98c

Boys' Caps
Fancy Tweed Patterns
Saturday Only 32c

Men's Ties



Fancy Silks
Heavy Weight
Regular
$1.00 Value
Sale Price 35c
3 Ties For 1.00

Ladies' All Wool **CASHMERE HOSE**
Plain Colors and a few Fancy Patterns
Regularly Sold at $1 00
Special
FRIDAY and SATURDAY 39c

Boys' Braces
Just Half Regular
12½c Pair

FLANNELETTE
Plain White and Fancy Stripes
Light and Dark Shades
Regular 22c per yard
Sale Price..... 12c yard

We are going to have wet weather

Ladies! Buy a SLICKER Reg. 7.00 **Sale Price 3.95**

Stock Sold By **W. Hamilton & Son** Casselman Block

Chesterville

Gold Seal Congoleum Rugs
For Birthday Presents



CONGOLEUM GOLD SEAL RUGS

The Gold Seal Congoleum Co. of Canada, wishing to express appreciation of the tenth successful year in Canada, are giving away Scatter Rugs

With each 9 x 12 rug they are giving away two scatter rugs 1½ x 3, and with each 7½ x 9 rug they are giving away one scatter rug 1½ x 3.

They have picked out four numbers in the above sizes and marked them feature packages.

They have alloted a certain number of 10th Anniversary Feature Packages to us to sell.

Secure yours while they at our special price of $7.50 for a rug which is $9.50 regular, size 7½ x 9, and $10.00 for a rug 9 x 12 which is regularly sold for $12.75.

Each rug is marked a feature package.

"WE SELL THE BETTER GRADE TO BUILD THE BETTER TRADE"

Phone 62

H. J. McMAHON

COURT OF REVISION

NOTICE is hereby given that a Court will be held pursuant to the Ontario Voters' List Act 1926, by His Honour, the Judge of the County Court of the United Counties of Stormont, Dundas, and Glengarry, at

TOWN HALL, CHESTERVILLE

—on—

FRIDAY, THE TENTH DAY OF OCTOBER, 1930

at the hour of 3.00 o'clock, p.m., to hear and determine the several complaints of errors and omissions in the Voters' List of the Municipality of the Village of Chesterville, for the year 1930.

All persons having business at the Court are requested to attend at the said time and place.

Chesterville, October 2nd, 1930.

GEORGE ELLIOT,
Village Clerk.

48

East Winchester

Miss I. McCauley, of Ottawa, spent the week end at her home here.

Mr. and Mrs. P. Ellis spent one day last week at the Capital.

We have the deepest sympathy for Mr. and Mrs. H. Smith in the loss of their infant daughter, Lois Marguerite.

Mrs. Charles Edwards Emmerson, of Cameron Ave., and Mrs. B. Taylor, of Ottawa, were calling at the home of Mr. R. J. Anderson recently.

Miss Betty Anderson is at present the guest of her grandmother at Chesterville.

Mr. and Mrs. Jack Bush and Mr. W. J. Cameron, all of Finch, were visiting Miss Clara Anderson recently.

Mr. and Mrs. Russell Blaney were guests on Sunday of Mr. and Mrs. Kenneth McDonald.

J. I. CASE MACHINERY

WE HANDLE A FULL LINE

also

GOULD, SHAPELY & MUIR
GAS ENGINES, PUMPS, JACKS AND WINDMILLS
EMPIRE MILKERS
BELANGER STOVES AND PLOWS

HAY MACHINERY

MOWERS SULKY RAKES SIDE DELIVERY RAKES HAY LOADERS
CORN PLANTERS CORN CULTIVATORS

—Also—

CALCIUM ARSENATE—For spraying Potatoes and Vegetables at a Reduced Price

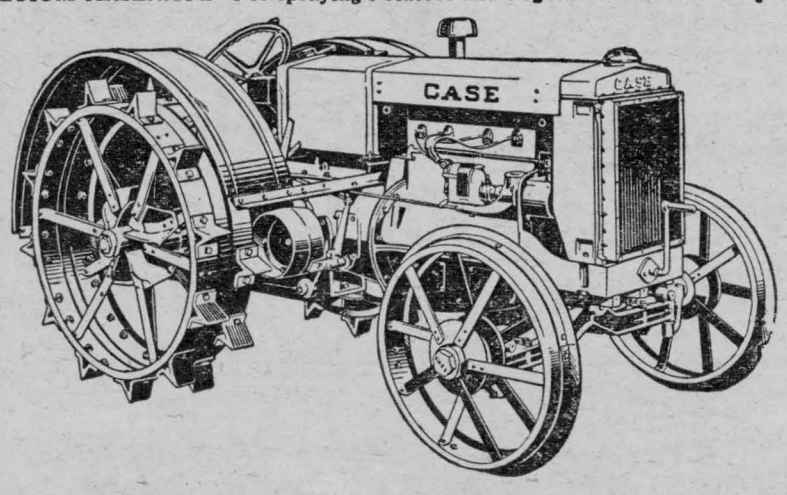

THE NEW CASE TRACTOR

Is now on display in our Show Rooms. We invite your visit.

JOHN KING, CHESTERVILLE

Finch

Mr. and Mrs. Geo. Smith spent a few days with friends in Potsdam last week.

Mr. and Mrs. Creelman, Mrs. Boss and Mrs. O'Brien, Ottawa, spent Sunday with Mrs. (Rev.) Donald Stewart.

Mr. and Mrs. Roy Cunningham and son were guests of Mr. and Mrs. Hez. Gallinger.

Goldfield

Mr. and Mrs. Allan Cameron, of Finch, visited at the home of Mr. and Mrs. S. M. McLean recently.

Mr. and Mrs. Robert Lillico and baby of Hawthorne, visited at the latter's home here the first of the week.

Mr. and Mrs. Jas. MacArthur and Mr. Keith Kennedy visited friends near Brockville on Sunday.

Miss Margaret Nephew, R. N., returned to Montreal on Monday, having spent the past month at her home here and with other relatives.

Miss Marguerite MacLean, of Ottawa, spnet the week end at her home here.

Mrs. Margaret Annable, Mr. and Mrs. O. Coughler, and Mrs. Sarah Annable, of Winchester, visited on Sunday at the home of Mr. A. D. Gillies.

Miss Ileen McElheran spent the week end the guest of Miss Lena Droppo.

A very fine line of Personal Christmas Greeting Cards is shown at the Record Office.

Nation Valley

Mr. and Mrs. Dan McKercher and Mrs. Lyle Marcellus were visiting at the Jamieson home.

Mr. and Mrs. Roy Kennedy, of Cleveland, Ohio, visited the latter's grandmother, Mrs. A D. Summers.

Mrs. McLaughlin, of Kenmore, spent last week with her daughter, Mrs. Donald Darling.

Mr. and Mrs. Jno. Robinson, of Hoasic, spent Sunday at the latter's home here.

Mr. and Mrs. Robbie Johnston and Mr. and Mrs. A. Johnston, of Madrid, N. Y., visited relatives in this vicinity.

Mr. Malcolm Rae spent the week end at Williamsburg.

Mr. and Mrs. Iden Merkley, of Williamsburg, visited relatives in this district.

Miss Marion Casselman and brother Eric, of Chesterville, were calling at the Jamieson's.

Anyone wishing items to appear in the Valley news please send them to the correspondent.

Miss Florence Jackson spent the week end at her home in Iroquois.

Miss Lenora Merkley, of Winchester, spent the week end at her home here.

A very fine line of Personal Christmas Greeting Cards is shown at the Record Office.

Straders Hill

We are sorry to hear Mrs. E. Johnston is on the sick list and hope to see her out again soon.

Mr. and Mrs. G. Strader and little son, Donald, and sister Mary visited friends at Lisbon, N. Y., Sunday.

Mr. and Mrs. A. B. Strader visited friends at Trenton recently.

Mr. and Mrs. C. Pitt, and Mr. and Mrs. R. Hanson took in Spencerville fair on Thursday.

Mr. and Mrs. W. Strader spent Friday afternoon with Mr. and Mrs. W. McGowan at Dundela.

Miss Dora Hanson is spending this week with Mrs. M. Casselman at Dundela.

Mrs. B. Reddick spent a couple of days with friends at Spencerville recently.

Visitors at Mr. Henry Hanson's for the week were: Mr. and Mrs. Harry Roberts, of Brooklyn, N. Y., Mrs. Nettie Strader and son Gilbert, and Mrs. Elizabeth Strader.

Mr. Ross Hanson made a business trip to Iroquois Monday.

A very fine line of Personal Christmas Greeting Cards is shown at the Record Office.

Maple Glen

Mr. and Mrs. Angus McDermid and family, Mrs. James Barkley and Willis spent Monday evening at the home of Mr. Chas. Meldrum.

Guests at the home of Mr. and Mrs. Roy Miller on Sunday were: Mr. and Mrs Wilbert Paul, Crysler; Mr. and Mrs. Freeman Burd and Miss Hilda Gogo, Sunnyside.

Mrs. Mike Meldrum and Mrs. Chas. Meldrum are on the sick list, all hope for a speedy recovery.

Mr. and Mrs. Allen Starke and family spent Sunday evening with Mrs. Elizabeth Dillabough.

Guests at the home of Mr. and Mrs. Chas. Meldrum on Sunday, were: Mr. and Mrs. Wm. Meldrum and Darlene, Mr. and Mrs. Jack Meldrum and daughters Aileen and Joyce.

Mrs. Walter Scandlin and baby Jack are spending some time with her sister, Mrs. Mike Meldrum, who is ill.

Mr. A. R. Casselman returned home on Tuesday after spending some time with friends at Williamsburg.

The Misses Georgina Meldrum and Dorothy Clements spent a day recently with the Misses Goldia and Hilda Meldrum.

A very fine line of Personal Christmas Greeting Cards is shown at the Record Office.

FULTON BROS.

The Store of Quality
But not of High Price

GROCERIES

PURE LARD 20-lb. Wood Pails, EACH	2.95
NEW DRIED APRICOTS 2 lbs. For	.35
SPRING CLOTHES PINS Best Quality	7 Dozen For .25
TOILET PAPER 7 Rolls For	.25
REDPATH SUGAR Per Hundred Pounds	5.00
QUAKER CORN FLAKES	3 FOR .25
NEW CANNED PEAS	3 FOR .29
SHREDDED WHEAT	2 FOR .25

Lanterns, Halters, Chains

LANTERNS—LOW & HIGH EACH	1.35
HALTER CHAINS EACH	.35

HALTERS - SWEAT PADS - ROPE SHANKS

Simonize Your Car

WE HAVE THE KLEENER PER TIN	.75
SIMONIZE PER TIN	.75
DUCO POLISH No. 7 PER CAN	.60 & 1.00

READY ROOFING

HEAVY SLATE ROOFING 85 lbs. per Roll, EACH	3.50
3-PLY ROOFING Per Roll	3.00

Our Stock is Complete with TAR and DRY FELT

Vitalite (Instead of glass)

Keep your Poultry Healthy by installing Unbreakable VITALITE

VITALITE, the new glass substitute, admits the Ultra Violet Rays of the Sun, is Air Tight, Water-Proof, Weather-Proof, Rust-Proof — Frost-Proof.

PRICE Per Square Foot ..... .18



Buy 10 Blades and we give you this Pocket Knife with blade complete, Free

Butter and Meat Crocks

ALL SIZES FROM 10 lbs. to 12 Gallon CROCKS
The 6, 8, 10 & 12 Gallon Sizes Have Handles

Flower Pots

Take in your Plants and Bulbs from the Frost
THESE POTS ARE VERY CHEAP — ALL SIZES

Radio Time Is Here

EVEREADY BATTERIES — A, B & C
RADIO TUBES — All Kinds — Including SCREEN GRID
DEFOREST CROSLEY RADIO—All Electric Sets Priced from 148.00

BIG ALUMINUM SALE

SEE OUR WINDOW — ALL LARGE PIECES
GOOD WEIGHT ALUMINUM
TEA KETTLES : COFFEE PERCOLATORS : POTATO KETTLES : TEA POTS : DOUBLE BOILERS
ANY PIECE EACH ..... .89

ALADDIN LAMPS

—: A Child Can Operate Them :—
COAL OIL MANTLE LAMP
Lights Instantly
NO Generator
NO Pumping Up
NO Pressure
NO Danger
NO Odour
NO Smoke
NO Noise

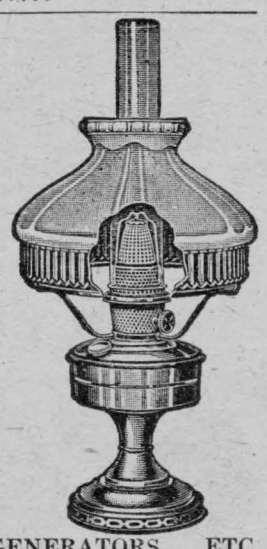

COLEMAN LAMPS MANTLES GENERATORS ETC.

FULTON BROS.

CHESTERVILLE, ONT.

FOR SALE

Reasonable — 1 Moffatt Electric Range, 4 elements. 2 ovens; 1 Easy Electric Washer. Both only used a short time.—Mrs. Sim Bogart. 49

FOR RENT

A dwelling on Queen street with possession November 1st. Apply to Isaac Garrow, Chesterville. 49

FOR SALE

2 Brood Sows, 1 pure bred Berkshire with 6 pigs two weeks old, the other a Yorkshire sow with nine pigs one week old. Apply Wm. Smith, Chesterville, P. O. Box 744. 48

Notice to Creditors

IN THE MATTER OF The Estate of Albert Edward Glasgow, deceased.

All persons having claims against the Estate of ALBERT EDWARD GLASGOW, late of the Township of Winchester, in the County of Dundas, Gentleman, who died on, or about, the 22nd day of August, 1929, are hereby required to send, by prepaid post, or deliver to the undersigned, on, or before, the Fourteenth day of October, A. D. 1930, their full names and addresses, and full particulars of their claims, in writing, verified by statutory declaration, after which last mentioned date the Administrator of the said Estate will proceed to distribute it, having regard only to the claims of which he shall then have notice.

DATED this Fifteenth day of September, A. D. 1903.

JOHN G. HARKNESS
20 Pitt Street,
Cornwall, Ont.
Solicitor for John William Glasgow, Administrator, Crysler. 49

The Great West Life Assurance Company

Robert Revie, Agent

Tel. 153 Winchester, Ont

FOR SALE

Twelve Milch Cows, your pick from a herd of 25, all supposed to freshen in Spring. Apply Ovila Lafrance, Embrun. 50

FARM TO RENT

150 acres, more or less, ¾ lot 23, Con. 3, Winchester Twp., 2½ miles from condensary and cheese factory. Apply F. McCloskey Chesterville. 48tf

FOR SALE

Findlay Kitchen Range, 1 large size Heater, 1 Electric 3-plate Stove with Oven. Apply the Record Office. 48

FOR SALE

A quantity of Corn in stook for sale. Apply Thos. Allen, Chesterville.9

FOR SALE

Five pure bred Holstein Heifer Calves, 4 about 5 months old, 1 one month old. Apply W. B. Allison, Chesterville. 49

FOR SALE

1 Used Furnace in good condition, also one cooking stove and one heater. Will sell cheap. Cash or terms. Apply to J. C. Simser. 48

FARM FOR RENT OR SALE

East Half Lot 14, Con. 10, Winchester Township, 100 acres, more or less. Iden Loughridge, Morewood. 49-3

FARM FOR RENT

West half Lot 19, Con. 7, Winchester Township, 100 acres, more or less. Square timber for sale, enough for building 18 x 36, suitable for machine shed.—Apply J. J. Blacklock, on the premises. 48

LOCAL AND LONG DISTANCE HAULING

With two heavy duty, high speed trucks I am prepared to do any kind of local and long distance hauling. Reasonable Rates and competent drivers.—S. Morris, Chesterville, 'phones 76-J and 88. 24tf

EGGS EGGS EGGS

The Egg Market is firm with small Price Advances

We are paying for FRESH EXTRAS 35c
FRESH FIRSTS 30c
FRESH SECONDS 22c

There is 13c spread between Extras and Seconds ahd that spreod will increase as the season advances, in other words. MARKET YOUR EGGS FRESH.

Chesterville Produce Co.



Gyproc *Gives* PERMANENT PROTECTION

MADE from Gypsum rock, Gyproc Wallboard *does not burn.* And this year it has a new smooth Ivory finish that needs no decoration (when panelled) although you can tint, paper or plaster it if you wish.

Structurally strong, inexpensive, easily and quickly put up, Gyproc Wallboard gives permanent fire protection to the walls, ceilings and partitions of your home.

Your dealer's name is listed below. Ask him for complete details of this pioneer Canadian fire-safe Gypsum board or write for free interesting book, "Building and Remodelling with Gyproc."

GYPSUM, LIME AND ALABASTINE, CANADA, LIMITED

Paris - Ontario

The NEW IVORY

GYPROC

Fireproof Wallboard

For sale by

S. Barrie & Son - - Chesterville, Ont.

Orchardside

Mr. Reuben Barkley, of Watertown, visited his brother-in-law, Mr. John Elliott, a few days last week.

Mr. Hubert Allison, of Chicago, spent a few days last week visiting his uncle, Mr. Thomas Loucks.

Mrs. John Elliott visited Mrs. Ed. Hummel on Wednesday.

Messrs. J. and S. Fickes, of Avonmore, called on Mr. Ernest Beckstead on Sunday.

Mr. Hugh Cunningham, of Ottawa, spent the week end at his home here.

Mr. and Mrs. Wilfred Cunningham, of Massena, spent Sunday at Mr. Enos Allison's.

Berwick

Mr. and Mrs. Thos. Watson of Lisbon, N. Y., and two daughters, Margaret and Rita, were guests of Mr. and Mrs. J. Meilleur over Sunday.

Mrs. James Killoran attended the funeral of her uncle, Mr. S. Harper at Chesterville on Monday.

Mr. and Mrs. Wm. Price, of Winchester, spent Monday with Mr. and Mrs. W. D. Munroe.

Mrs. H. Merkley, of Massena, spent a few days at her parental home here.

Mr. and Mrs. R. Wiseman, of Finch, spent Sunday with Mr. and Mrs. W. McLean.

A number of our citizens attended Avonmore Fair yesterday.

The many friends here are sorry to hear of the serious illness of Mrs. Mike Meldrum of Maple Glen.

Mr. and Mrs. John Bogart and Orville and Herbie Bogart, of Massena, spent Sunday in town.

We are sorry to report Mr. Wm. Plumb is still a patient in the Civic hospital, Ottawa.

Miss Lizzie Munroe left on Wednesday to visit her brother at Massena.

Mrs. Wm. Kinnear, of Cornwall, was the guest on Monday of her sisters, Mrs. R. Aubin and Mrs. J. J. Dutt.

A large crowd attended the reception on Friday night which was given in honour of Mr. and Mrs. John Beehler, who were married on Wednesday of last week.

Mrs. Frank Eagles and children, of Massena, are spending this week at her parental hame.

A very fine line of Personal Christmas Greeting Cards is shown at the Record Office.

Church Road

Mr. and Mrs. Sam Swerdfeger and son Paul spent Sunday with Mr. and Mrs. John Dupreau, Riverside.

Mrs. Ross Swerdfeger spent Sunday with her mother, Mrs. J. J. Styles.

Recent guests at Mr. William Dafoe's were—Mrs. Agnes Froats, of Hoasic; Miss Bessie Merkley, Winchester; Mr. and Mrs. John Froats, of Mariatown; Mrs. Dafoe, of East Williamsburg, and Mr. and Mrs. Winston McMarton and children, of Elma.

Mr. and Mrs. Roy Styles spent Sunday with Mrs. Stoddart and family of East Williamsburg.

Mrs. Mary Dupreau, of Lindsay, visited Mrs. Sam Swerdfeger on Monday.

Mr. and Mrs. William Bowman, of Richville, N. Y.; Mr. Ray Weagant and Miss Pearl Bowman, of Gouverneur, N. Y., were recent guests of Mr. Archie Crowders.

Mr. and Mrs. Charles Watson spent one day recently with the latter's sister, Mrs. Robt. Brown.

Messrs. Harvey Beckstead and Grant Bowman were in Prescott on Thursday.

Mr. and Mrs. Ross Prunner spent last Sunday with Mr. and Mrs. Chas. Watson, Glen Becker.

Mr. George E. Styles was a recent guest of his brother, Mr. James Styles.

Mr. Ben Bowman spent Tuesday in Lunenburg.

Elma

Rev. G. Lloyd Fulford made a flying visit to Elma last Friday.

Mr. Hugh Shaw is spending a few days visiting friends in Prescott and Kemptville.

Miss Alice Beckstead spent Sunday last with her brother in Massena, N. Y.

The regular meeting of the W.M.S. was held at the parsonage on Thursday. Members of the Winchester Springs society were present as invited guests.

Mr. and Mrs. R. Brown, after spending a few days the guests of the latter's parents, Mr. and Mrs. W. Carruthers, returned home last week.

Messrs. W. A. McMillan and A. N. Barkley, Mrs. Shaw and Mrs. McMillan motored to Prescott Saturday afternoon.

Miss Remoth Barkley, we regret to report, is on the sick list this week.

A large number from here attended the sectional meeting of the Dundas W. M. S. at Winchester Springs last Tuesday.

The Sacrament of the Lord's Supper will be dispensed on Sunday, Oct. 12th. Pre-communion services will be held Wednesday, Thursday and Friday evenings. Neighbouring ministers will preach.

Services at the United church next Sunday at 11.00 a.m., and 7.30 p.m. "Come and let us worship" Welcome.

Mr. and Mrs. George Burton and Mr. and Mrs. Ralph Bush, of Lunenburg, were guests of Mr. and Mrs. Mahlon Beckstead on Sunday.

Many Fine Bargains Still Available

MALOLEY'S SALE AT ITS HEIGHT

A large stock of Fresh, New, Up-to-Date General Dry-Goods at Specially Low Money Saving Prices

If You Appreciate Bargains Buy at Maloley's

Main Street - Chesterville

AUCTION SALE

—of—

FARM STOCK & MACHINERY

The undersigned will offer for sale by Public Auction, without reserve, on the premises Lot 4, Con. 9, Township of Finch,

3 Miles West of Crysler

—on—

FRIDAY, OCTOBER 3rd, 1930

At One o'Clock, p.m., Sharp:

27 High Grade Holstein Milch Cows, 5 Spring Calves, 1 Colt 18 months old, 1 Sucking Colt, 1 Brood Sow in pig, 18 Shoats, 2 Turkeys, 25 Hens, 50 Stooks of Corn, 1 2-furrow Plough, 1 5-ft cut Mower, 2 Single Buggies, 1 3½-h.p. Gilson Gas Engine, 1 Hay Loader, 1 Set of Double Harness, 1 DeLaval Cream Separator, 1 Set of Power Clippers.

TERMS : All sums of $10.00 and under, Cash; over that amount 9 months' credit on approved joint notes, or 5 per cent off for cash.

JOSEPH LEBRUN, Prop.

Jno. H. Currie, Auct.

AUCTION SALE

—of—

FARM STOCK, IMPLEMENTS, FEED & H. H. EFFECTS

The undersigned, who is giving up farming, will offer for sale by Public Auction without reserve on the premises: Lot 19, Con. 7, Winchester Twp.,

2 Miles North of Chesterville

—on—

WEDNESDAY, OCTOBER 15th, 1930

At One o'Clock, p.m., Sharp:

20 Head of Cattle:—14 Milch Cows, 4 Heifers coming 3 yrs., 1 Heifer coming 2yrs., all supposed to be in calf; 1 Bull coming 2 yrs. Team of Horses:—Chesnut Mare, weight 1200 lbs., Bay Mare, weight 1400 lbs. 50 Hens. Deering Binder, 5 ft. cut; McCormick Mower, 5 ft. cut; McCormick 13-disc Drill Seeder, Deering Pulverizer with fore carriage, 2 Wilkinson No. 4 Ploughs, Lumber Wagon with Double Box, 2 Sets Sloop Sleighs, Long Sleigh with Box, F. & W. Cultivator, Milk Sleigh, Milk Wagon, Cutter, 2 Sets Double Harness, Set Single Harness, Patent Buggy or Cutter Pole with whiffletrees & neck-yoke, Steel Scraper, Chatham Fanning Mill, Set 2,000-lb. Scales, Truck Wagon with Hay Rack, Potato Cultivator, Cooler, 9 8-gal. Milk Cans, 3 30-gal. Milk Cans, Dash Churn, Butter Bowl & Ladle, Sheepskin Robe, Anvil, Vise & Drill, 32-ft. Extension Ladder, 16-ft. Roof Hook Ladder, Harness Maker's Sewing Horse, 16 Tons Hay, Mow of Straw, About 200 bus. Oats, 2 Bedroom Sets, Writing Desk, Extension Diningroom Table, Lounge, Many other Articles.

TERMS : All sums of $10.00 and under, Cash; over that amount 9 months' credit on approved joint notes or 6 per cent off for Cash.

J. J. BLACKLOCK, Prop.

Ross Morrow, Auct.

H.G.McCAMBRIDGE

South Main Street

Opposite McCloskey House

FRESH GROCERIES
Ottawa Dairy Ice Cream
Soft Drinks

We are also Agents for The J. R. WATKINS PRODUCTS

Quick Service & Prompt Delivery

. . . *Give us a Trial* . . .

Lasalle Bros'. Garage

Chesterville

Let Your Troubles Be Our Troubles whether with
—YOUR AUTOMOBILE
—YOUR TRACTOR
—YOUR BICYCLE
—YOUR RADIO

Get our Prices, Compare Them, and we Guarantee our Work.

We sell that remarkable oil

VEEDOL OIL

We use VEEDOL Grease for Chassis Lubricant, Lasts Longer, does not harden in the shackles

WE SELL

GUTTA PERCHA

GUM-CUSHIONED TIRES

They carry a solid guarantee but need none. Get our prices on tires first.

WE SELL

U.S.L. BATTERIES

Phone 52

Lasalle Bros' Garage

MASSEY-HARRIS

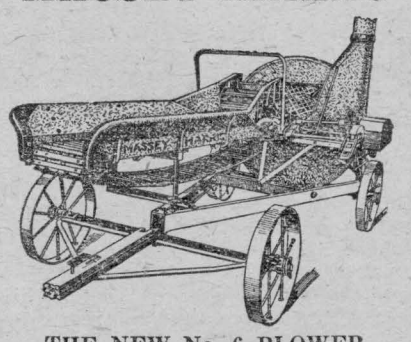

THE NEW No. 6 BLOWER

Made by Canadians and Preferred by Canadians

Because of its reliability and the service of the firm that stands behind it.

—: For Sale :—

1 Ensilage Blower in good repair
1 1-Horse Plough
1 Sulky Plough
1 No. 4 Wilkinson Plough

We Wish to Announce

That we are handling the Company's Plough Points for the Fleury, Percival and Wilkinson Ploughs.

C. F. Marshall

Massey Harris Farm Implements
Louden Stable Equipment
Grenville Patrons' Mutual Fire Insurance.

CHESTERVILLE P. O. Box 713

Sedan Tops

Re-covered

Glass for Doors and Windshields

Woodwork Repaired

JAS. W. JUDSON

Phone 663-W 36 George St.

Brockville

NOTICE

About Your Account

All accounts which have been our books for Sixty days or longer must be paid by July 31st. After that date, if still unpaid, without further notice they will be handed in for collection.

S. & A. Peake, Chesterville

Plumbers and Tinsmiths

The Chesterville Record

PUBLISHED EVERY THURSDAY

Terms of Subscription.

To Canadian points—$1.50 per year in advance. $1.75 if not so paid.

To United States—$2.00 per year in advance.

Transient or legal advertisements inserted at the rate of 10 cents per line for first insertion and 5 cents per line for each subsequent insertion.

Business notices inserted in local columns for 10 cents per line every insertion.

No advertisement published for less than 50 cents.

Small advt. card per year, such as Societies, Business, etc., $6.00.

All advertisements measured by the scale of solid nonpareil, 12 lines to the inch.

Advertisements without special directions will be inserted until forbid and charged accordingly.

Subscriptions may commence with any issue. The paper will not be discontinued unless notice is given. No subscription will be cancelled unless all arrearages are paid.

In Memoriam notices with verse of four lines .50c; extra verses, each four lines .25c, cash with order.

Classified ads.—Wanted, For Sale, Etc., fifty words and under, .50c first insertion or three insertions for one dollar.

G. C. LACEY,
Editor and Proprietor.

THURSDAY, OCTOBER 2ND, 1930.

Our Ottawa Letter

Ottawa, September 30th.—Whatever political viewpoint one may hold the fact remains that political history was made in Canada within less than two months.

On July 28th the Conservative party was returned to power. On August 7th Mr. Bennett took office as Prime Minister and by September 22nd Parliament had been convened and prorogued after putting through the most radical tariff revision since Sir John A. Macdonald brought down his "National Policy" 51 years ago.

Not only were upwards of 130 items affecting Canadian key industries dealt with; the whole basis of valuation for customs purposes was revised along lines which, if deemed expedient, permit the Government to control imports to an unprecedented degree.

The other business of the session was the voting of $20,000,000 to be used for public works and other purposes to provide immediate and emergent relief for unemployment throughout Canada.

* * * *

Under ordinary circumstances the tariff legislation put through would have kept Parliament in session several months. In view, however, of the character of the session and of Premier Bennett's determination not to leave for the economic and constitutional conferences of the Empire in London until Parliament was prorogued, the opposition accepted Mr. Bennett's promise that adequate opportunity would be given next session for discussion of the individual items. Hence, less than five days of debate sufficed to get the measure through.

Such revisions as were made effective are expected to provide immediate employment in Canada for between 30,000 and 50,000 people and the latter figure is held to be moderate by Conservative ministers. Mr. Bennett told the House that he proposes at the next session to bring down a complete revision of the tariff, a task which will be almost ten times as large as that which he presented this year.

* * * *

In the revision which went through, practically every change was upwards. That trend will probably hold through the general revision, though on a great many items—where he does not believe goods can be economically manufactured in Canada—present duties will be lowered or removed.

Machinery has been set in motion to keep a very careful check both upon employment in Canada and upon prices charged consumers for products affected by tariff changes just made.

Mr. Bennett's most important announcement to Parliament was the pledge of industries affected that the consumer would not be taken advantage of by higher duties. In fact, many manufacturers promised that increased production would mean not only more work but would reduce the overhead on goods and permit of reduced selling prices. To this announcement Mr. Bennett added his promises that any attempted exploitation of the consumers would be met by removal of the concessions now extended.

* * * *

In the meantime, interest has shifted to London and to the Economic Conference. Until there is definite knowedge of the Macdonald Government's plans to promote inter-Empire trade, everything is surmise. Insofar as Canada is concerned, the absolute necessity is some basis of marketing favour for Canadian wheat and other agricultural products. Upon that Mr. Bennett is likely to suspend preferential treatment for British manufacturers in Canada.

While the British Government of the day has ventured no concessions to food taxes or preferences there is a steadily growing feeling that—unless prompt and promising action is taken—the conference now under way is likely to sound the defeat of the Macdonald Government within the next few months.

The Conservative party in Britain has been embracing gradually the principle of inter-Empire trade through preferential tariffs and, while this conference may be void of occular, or imemdiately tangible results, it may well be of early and lasting benefit to agricultural Canada.

White Grub Outbreak In Eastern Ontario

Serious Losses to Susceptible Crops Over Considerable Area.

A serious white grub outbreak thoughout a large section of Eastern Ontario, Southern and Central Quebec is reported by the Entomological Branch of the Dominion Department of Agriculture. Corn crops, potatoes, oats, timothy, and the finer grasses have been seriously affected and losses will run into thousands of dollars.

The outbreak seems to be centralized largely in three major districts, one of which is in Eastern Ontario from Chesterville to Alexandria. It apparently started in the Eastern Townships three years ago; moved by flights of the June Beetle, parent of the white grub, into Eastern Ontario last year, and this year moved into the Oka-St. Jerome district. The white grub is also an appreciable menace in a rich farming area north of Toronto.

Inmany cases in the infested areas the corn crop has been reduced by 50 per cent in yield; potato injury has amounted to losses ranging from 20 to 75 per cent, oat crops have been hit to the extent of about 60 per cent, and the loss of timothy and the finer grasses has ranged from very serious to a total loss in many instances.

The serious extent of the outbreak is believed to be due to the lack of proper crop rotations to combat the grub, to the continued planting of the more susceptible crops, and to the comparative absence of grub parasites, the crow, the star-nosed mole, and the skunk, which are present in only small number this year in these areas.

The Department of Agriculture urges immediate ploughing and adequate discing of infected fields in the districts affected. Fall ploughing helps to break up the grub cells, and this is furthered by frequent discing as late as frost permits. Turning the grub cells up before the grubs strike down into the soil for the winter is the one effective way of eradicating them. The ploughing and discing should be repeated in the spring as well.

Farmers are also urged to plant the more grub-resistent crops in infected fields during the next year or two. These include alfalfa and sunflowers, which are entirely resistent, clovers, oats, and grains in general, as these crops sustain little damage during the spring feeding period of the grub, and mature for harvesting before material damage can be done in the fall.

The field staff of the Dominion Entomological Branch are watching the outbreak closely and are carrying out scientific control measures. The most effective control measure which can be taken at the present time, however, lies in the hands of the farmer himself in the form of all ploughing and discing.

Monoxide Poison Season Is At Hand

The deadly menace of carbon monoxide gas, which every year takes such a toll among motorists, is again brought before the public by the Royal Automobile Club of Canada, in a warning which is given to protect drivers and others from illness and death. In the fall of the year, when the weather grows cooler, may owners of cars risk their lives by driving cars into closed garages and leaving the motor running, or by doing repairs in a confined space. It should be remembered, the Club points out, that carbon monoxide cannot be smelt or seen. It acts in such a manner that the victim never knows what has happened, because it gradually overcomes and then poisons the victim.

The greatest danger, as it has been pointed out, lies in remaining in a closed building while the engine is ruling but cases have been known where persons have been made very ill while travelling in closed cars while the gas was seeping into the machine from the exhaust pipe. Only a little extra precaution is necessary to protect oneself from the fumes. Care should be taken that repairs on the car be not made while the motor is running in a place where there is not sufficient air, and inspection should be made often to see that gas is not entering the tonneau of the car through a leak in the exhaust pipe. No warning is too strong to put motorists on guard against the peril of carbon monoxide.

Valuable Horse.

Farmer's Wife (to druggist): "And be sure and write plain on them bottles which is for the horse and which is for my husband. I don't want nothin' to happen to that horse before the fall ploughin'."

Man Saved From Drowning By Arthur Allison, Smiths Falls

Quick action on the part of Arthur Allison, 16-year-old Smiths Falls Collegiate pupil, son of Mr. and Mrs. H. P. Allison, 100 Elmsley Street, Smiths Falls, probably saved the life of John Armstron, former C. P. R. employee in Smiths Falls, on Sunday, when Mr. Armstrong took a weak spell and fell into the water of the Rideau Canal, close to the centre of the town.

With his chum, Ormond Watkins, young Allison was strolling in the park beside the canal locks when he noticed a man, about sixty years of age, standing beside the locks. Suddenly the man started to tremble violently, and before the boys could run to his assistance, he had toppled into the water.

Immediately young Allison divested himself of his coat and shoes and jumped into the water to rescue the man. He succeeded in dragging him to the shore, and, in the meantime, his chum, Ormond, had called help from passing motorists. The man had apparently fainted and offered no resistance as he was pulled from the water. He was taken to Smiths Falls General hospital where his condition is reported to be satisfactory.

When To Plough

The best time to plough depends largely upon the kind of soil, the extent and kind of weeds, and the amount of time available at different seasons of the year. Field Husbandmen of the Dominion Department of Agriculture offer the following suggestions:

Sod land that is weedy should be ploughed as early as possible in the summer, disced three times at intervals of one week to break up the sod, and the cultivator should be used thereafter when weeds such as couch grass are present.

Thorough working at frequent intervals is necessary if weeds are to be eliminated.

In the preparation of sod land for spring sown grain crops the summer ploughing and thorough working of the land is particularly desirable.

Fall ploughing is always desirable for spring sown crops in both light and heavy soils. Spring ploughing is likely to delay seeding and adversely affect the yield, particularly of grain crops. Butit is particularly important that clay land being used for grain, corn, roots, or other spring sown crops be ploughed in the summer or fall.

Ottawa on Egg Situation

The seasonal falling off in egg production has been more clearly apparent during the past week and prices have hardened generally throughout the country, particularly on the grades of extras and firsts, according to the weekly market report issued by the egg and poultry market service of the Dominion Department of Agriculture. It is generally felt fresh egg prices will advance materially from now on, the report adds.

Shortage of extras and firsts at this time is said to be due more to the decline in production than to any falling off of quality. With the coming of cooler weather, the general quality of eggs is improving, although seconds are still plentiful and considerable of a drag on the market.

Their Only Paragon.

There came an angry rap on the kitchen door, and the householder immediately opened it to admit her neighbour, who was in a state of great indignation.

"It's that mischievous boy of yours," cried the enraged woman, holding up a huge brick for the other's inspection. "He's been and thrown this through my window."

A delighted look came over the fond mother's face.

"Really! How interesting!" she exclaimed. "I wonder if you will let me have the brick. We're keeping all the little mementoes of his youthful pranks—they'll be so interesting when he grows up."

—o—

Life's Like That.

Asked at a Scripture test examination to describe the sufferings of Job, one little girl wrote:

"Job had one trouble after another: First ,he lost his cattle, then he lost his children, and then he had to go and live in the desert with his wife."

—o—

Some Relief.

Lawyer: "Mr. Peck, your wife has been arrested, and is being held incommunicado. But the police chief is easy, and a little money—"

Henry Peck: "Fine, fine, and tell him that there's ten dollars for him for every day he can keep her that way."

—o—

Ain't It the Truth?

A bagpipe and a saxophone band has been started in Australia. That's the right distance away!

One Place Left.

The railway car was crowded as the young man opened the door and asked in a sarcastic voice: "Is this Noah's Ark?"

"Yes," was the reply from a grumpy man in the corner. "We're all here except the ass. Come in."

—o—

Pete: "Dark and stormy night and the old engine was coming down the track whistling, puffing, and flapping its ears—"

Repeat: "Hold on, Pete; an engine hasn't got ears."

Pete: "Certainly it has, engineers."

Why Mary Felt Better.

Little Mary was attending church with her mother, when she complained of feeling sick at the stomach.

"Go out in the churchyard for a few minutes and you will feel better," whispered her mother.

Mary left the pew, but returned in a couple of minutes.

"Why Mary, where did you go?" again whispered her mother, surprised at her quick return.

"I stopped at a box in the back which said on it 'For the Sick.' I feel better now."



Gyproc *Gives* PERMANENT PROTECTION

MADE from Gypsum rock, Gyproc Wallboard *does not burn.* And this year it has a new smooth Ivory finish that needs no decoration (when panelled) although you can tint, paper or plaster it if you wish.

Structurally strong, inexpensive, easily and quickly put up, Gyproc Wallboard gives permanent fire protection to the walls, ceilings and partitions of your home.

Your dealer's name is listed below. Ask him for complete details of this pioneer Canadian fire-safe Gypsum board or write for free interesting book, "Building and Remodelling with Gyproc."

GYPSUM, LIME AND ALABASTINE, CANADA, LIMITED

Paris - Ontario



The NEW IVORY

GYPROC

Fireproof Wallboard

FIRE INSURANCE

A SPECIALTY

Mercantile — Manufacturing — Residential and Farm Property

WINDSTORM AND TORNADO

MOTOR VEHICLES—LOW RATES ON NEW IMPROVED PLAN

PHONE 67—R—23

James Clement, Agent, Chesterville



There's no twisting or straining or pressing of clothes or buttons when you use the *wringerless*

Laun-Dry-Ette

ELECTRIC WASHING MACHINE

COME AND SEE WHY

Chesterville Hydro Shop

Mr. Peaslee on Compensation

"Did you have a good time yest--day, visitin' your cousins?" asked Deacon Hyne as he settled himself slowly upon the trunk of the fallen apple tree. He had found Caleb Peaslee pottering around his orchard, for the apples were almost ready to be picked.

Caleb inspected a specked apple while he slowly chose the words of his reply. "I d'know whether to call it a good time or not," he said at last, throwing the apple into a basket of culls to be used for cider. "I saw Henry, and I found out a lot of things that was news to me. Henry ain't a gre't hand to write letters—his wife neither."

"How big is that new barn he's built?" asked the deacon. "Jote Whitcomb told me it was a big one—too big for six cows and a pair of hosses, he'd sasy."

"I do'know," said Caleb reluctantly. "I didn't get so far as to see it, to say nothin' of lookin' it over."

The deacon sat in puzzled silence. "I thought that was what you was lottin' on seein' mostly," he said after a few moments. "I hoped you could tell me somethin' about how his stanchions are rigged; I've got to do somethin' to hold that old Ayrshire of mine or get rid of her for beef."

Caleb rose from his knees and seated himself by the deacon with a sigh of relief; he rubbed his aching muscles with the palms of his hands. "I ain't so young as I was when I started farmin', Hyne," he said forlornly, "and I find out so when I try to stay on my knees and pick up apples more'n ten minutes at a time. And I see it in other ways too!

"For instance," he admitted searching the rejected fruit for a mellow apple, "I s'pose when I started farmin' here I could go off for a day visitin' and feel reasonably certain I'd fetch up where I started for, do my errands, sech as they might happen to be, and get back home again without anything special takin' place to hinder me. Anyway I know I'd never have stopped five miles from home and spent all day there—from nine in the morning till five in the afternoon—and only got back home in time to do my milkin' by reason of kindness on the part of neighbours!"

The deacon grunted.

"It's jest as I'm tellin' you," asserted Caleb firmly. "I had certain things to do yest'day, and I sot out from this house with all the intention in this world of doin' 'em and havin' a good time seein' folks I ain't seen for five years, some of 'em. And what do you s'pose?"

The deacon preferred hearing to supposing and said so.

"Fust place," said Caleb, "I was cal'latin' to drive up the south road and stop mebbe half an hour with Ben Tyler and his folks; I ain't seen him since last fair time, and I had a number of things I wanted to talk about; how his p'taters were comin' along and what I'd best do to curb the black knot on my cherry trees and a number of other things I'd stored up in my memory, 'gainst I should see him.

"Well, jest on the cant of the hill 'fore I come to the road a pa'tridge started up out of the bushes close by, and you know what a thunderin' noise a pa'tridge can make. Well, 'fore I could gather up the reins the old hoss fetched a jump that all but hove me out of the wagon and I heard a rip and a snap. I peeked over the dash as soon's I got him calmed a mite, and there was a trace danglin'.

"There wa'n't anything to do but get out and fix it, so out I got, and whilst I was doin' that, who should come drivin' along but Ben Tyler, and he drove right past the end of his road and along to where I was. Seems he'd been down to the village and couldn't get what he wanted there; so he was goin' over to Dedham for it. He hitched his hoss and helped me fix the trace, and then we clim' up into his wagon and sot there and visited I should say an hour; I couldn't have done better if I'd gone up to his place.

"Next thing I was lottin' on doin' was to stop at Fred Bangs's and buy that hand-power cider mill he's got; and half a mile this side of his place I met him and his whole fam'ly in the carryall. I halted him and told him what I wanted, and fust off he wouldn't hear to sellin' it; but after a spell he agreed to let me have it, but he put a price on it I hated to pay.

"'And you'll have to load it alone,' s'he, 'for there ain't a soul there to help you.'

'I chanced it and drove down there, and when I'd backed the wagon up to the mill and hefted one corner I see plain 'nough it wa'n't a one-man job to load it. So after a spell I give up the notion and got in and drove off. That made two things I'd planned to do, and I hadn't made out to carry either one of 'em through.

A mile further along I pulled into Chad Burney's to water my hoss at his trough, and I was tellin' him about not gettin' Bangs's mill, and he spoke up, and s'he, 'I've got one mebbe 'll do you if you don't want a big one,' he says, and his price was ten dollars less'n Bangs wanted. So when I looked it over we traded in less than a minute; it was jest what I wanted. I told him I'd get it when I come back along, for you can see I didn't want to haul it clear to Henry's and back again when there wa'n't any need of it.

"I s'pose likely that start the patridge give the old hoss hadn't got all worked out of his mind," said Caleb reflectively, "for after I'd left Chad's and was within two miles of Henry's place I got a minute to fasten up the tail board that was down and flappin', and when I slammed it up to make it ketch the hoss made a jump and started. I wa'n't where I could ketch his head, not bein' able to move as quick as I could forty years ago and 'fore I knew what he was up to he was runnin' away, and I was standin' there in the road, hollerin' 'What!' till he was out of hearin'!

"I was put out with myself! 'Here you be,' I says to myself, 'with no strength to load a cider mill alone and so stiff in your j'ints you can't ketch hold of a horse's head when he starts to leave you, takin' all day to get eight miles from home and a good prospect of stayin' right here and not seein' Henry at all!' I was p'voked enough!

"There wa'n't anything for me to do but to walk after the hoss or to set down and wait till somebody came by to give me a lift: so down I sot!

"I'd been there mebbe twenty minutes—but time goes slow—when up the road to'rds Henry's I heard the noise of a wagon that sounded like mine, and, sure 'nough, in a minute it come in sight round the turn with Henry drivin' it and leadin' his hoss and buggy behind. He was peerin' both sides of the road kind of sober, but he brightened up when he saw me rosted on that rock, alive and sound. The hoss had turned in at his place when it got there, and he knew it and came back with it.

"So we hauled out to one side, and after I'd told how it all happened we just sot to and had our visit out. He told me all I wanted to know: how his folks are doin' and when the boy is comin' home from the city and what he cal'lates to do with so big a barn—the boy and he are goin' to have twenty cows and farm with an engine—and a lot of other things you wouldn't care about.

"But it all fetched home to me," said Mr. Peaslee, "that I ain't by no means what I was once. Them days I could go on a trip and do what I started to, and it took somethin' to hender me! I ain't so now, I guess."

The deacon pondered. "You managed to see ev'rybody you started to," he remarked slowly, "and you saved ten dollars on 'count of not bein' able to lift like a young man, and you didn't drive so far by two miles as figgerred on. I don't see that you've got very much to complain of."

"You look at it that way, too, Hyne," Mr. Peaslee said placidly. "I wondered if you would; it seemed that way to me, too."

Goose Raising Pays

Goose raising does not receive the attention of the farming community that the business warrants, states A. G. Taylor, B. S. A., poultry expert of the Dominion Department of Agriculture. The farm is the natural habitat of the goose; in fact, no other surroundings can make goose raising for market a paying proposition. The two great essentials in goose raising are: first, free range, and second, an abundance of green food. On the farm these essentials are always plentiful, and the raising of a flock of geese is one means by which the farmer can reap a good reward with a very small investment and comparatively little labour. Geese command a good price on the Christmas markets, and the demand is always much greater than the supply.

The most important breeds of geese are the Toulouse, Embden, African, and Chinese, the Toulouse being the heaviest breed, the others maturing at lighter weights in the sequence shown.

The breeding and rearing of geese Barrington.
is a comparatively simple proposition and they are easily fitted for market. Taken out of the pasture when the weather turns sharply cold in the fall, the breeders are separated from the flock. Whole corn with plenty of water and grit fed in a clean pen will fatten geese for market in about two weeks.

The raising of a flock of geese is so simple that every farmer should avail himself of the opportunity. The expense is very small, the birds require very little care either winter or summer, they are almost immune from disease, and a gosling once hatched is almost sure to develop. No branch of the farm offers greater opportunities, or better returns for the money invested, than does goose raising.

Thoroughbred Yearlings Fetch Good Prices

An average of about $1,000 was paid for the thoroughbred yearlings sold at the first public auction of the sort ever held in the province. It was a fair price and one that would compensate the breeders for the value of the sire and dam and the cost of rearing and giving it whatever education it had up to the time it stepped into the sales ring. Yearlings of the draught breeds or the lighter horses seen on the average farm would fetch about a tenth of that amount, unless they happened to be particularly well bred and were purchased for further breeding purposes. But the thoroughbred yearlings are expected first to earn money on the race track, and we have litte doubt that some of them will earn many times what has been paid for them. Some of them are likely to be worthless as racing tools. They may lack the mysterious gift of nervous force that enables a horse to win races from another horse with as much natural speed. They may break down when real training begins. That isthe chief danger that confronts the man who takes a yearling and tries to build it up into a winning three-year-old. It may run a good race as a two-year-old and never face the starter again. Thoroughbreds are somewhat brittle bric-a-brac. It is on this account that many a season passes in this country without a single real high-class three-year-old being developed.

Husband—"I see they're wearing dresses longer this year."

Wife—"Well, if they wear them any longer than I do they'll have to make them out of sheet iron."

Every sip of Salada Green tea is a refreshing delight

"SALADA" GREEN TEA

877

'Fresh from the gardens'

Ploughing Yields

A series of studies over a number of years by soil experts of the Dominion Department of Agriculture afford some concise and pertinent deductions. In sandy loam soil there is no significant difference in average yield whether the furrow turned is wide or narrow. On clay land ploughing the narrow furrow gives a slight increase in yield over the wide furrow, but it must be remembered that the cost of the time required in ploughing may more than offset the value of the increase in yield from narrow furrows; the increase in yield must be considerably greater for the narrow furrow to be profitable.

Brightening Up Of License Plates

Convenient black and white license markers for automobiles have been widely used in many provinces of the Dominion from year to year, and it has been claimed that black and white is the best combination for legibility. Next year, however, after trying black and white for 1930 license plates and for other previous years as well, the province of Ontario intends to introduce markers a little more colourful Black numbers on a background of old gold is the combination chosen by the Minister of Highways for 1931. The name of the province and the year—'Ont. 1931"—will be placed at the top of the marker next year instead of at the bottom, where, traffic officers claim, it interferes with legibility.

Tough Bunch.

"My goodness," exclaimed the stranger, who had dropped into the police court to pass away half an hour, "they've caught a pretty tough lot this morning, haven't they?"

"You're looking at the wrong lot," said his neighbour. "Those aren't the prisoners. They're the lawyers!"

A man may talk to a girl about the most modern of things—but his eyes tell the same old story.

Conclusive Evidence.

The man before the magistrate was a stranger in the village and he was most indignant that he should suffer the humiliation of his present condition, brought about by his desire for congenial company in an isolated depot.

"The constable seems very certain about all the facts connected with my case," he sneered. "But, if I may make so bold to point out a certain weakness, why doesn't he call his fellow officer to corroborate his evidence?"

"There is only one constable stationed in the village," said the magistrate, sharply.

"Excuse me, but I saw two last night," protested the offender.

"Exactly," grinned the policeman. "That's the charge against yer."

Health Service

Prepared by the Canadian Medical Association.

PREVENTING DIPHTHERIA

Diphtheria belongs to the group of communicable diseases as it is caused by a disease germ. It is a severe and frequently fatal disease, and its most dangerous attacks are made upon children from six months to five years of age.

The germ which causes diphtheria lodges in the throat and nose. When the person harbouring such germs coughs or sneezes or simply talks, he throws out little drops of secretions in which the germs are present in large numbers.

In order to convince yourselves that this happens, we would suggest that you stand in front of a clean mirror, and that you cough, sneeze, or talk at the mirror. You will find that you throw out quite a spray of droplets, and as you gradually increase your distance from the mirror you will discover also that the uncovered cough or sneeze sends these droplets a distance of several feet.

This, then, is the reason why you should always cover your nose and mouth with a handkerchief when you cough or sneeze. You can at least turn your face to the floor if the sneeze comes unexpectedly. You will also understand why you should not talk directly into a person's face or allow him to do the same to you.

These points have been mentioned because they show how, in our daily lives, we are almost sure to be exposed to disease germs. It follows that as we are frequently exposed to disease germs, we should, as far as it is possible, keep ourselves in such condition that we will be enabled to deal with any germs which may gain entrance into our bodies.

Diphtheria is one of the few diseases which we can prevent. The deaths, suffering and damage for which diphtheria is responsible each year can be prevented. This waste of human life, this injury to health need not occur because it is in our power to protect children against diphtheria,

By the injection of diphtheria toxoid, which is a harmless substance, the body of the child develops certain protective forces. When these protective forces are present in the body, then diphtheria germs are powerless to do any harm to that person.

Every child has the right to be healthy and to be protected from disease. We have the means to protect children from diphtheria. The question for each parent to ask is—What about my child? If all parents had their own children immunized against diphtheria, the disease would be completely wiped out.

Questions concerning Health, addressed to the Canadian Medical Association, 184 College Street, Toronto, will be answered personally by letter.

Old Dug-Out Rests From World Cruise

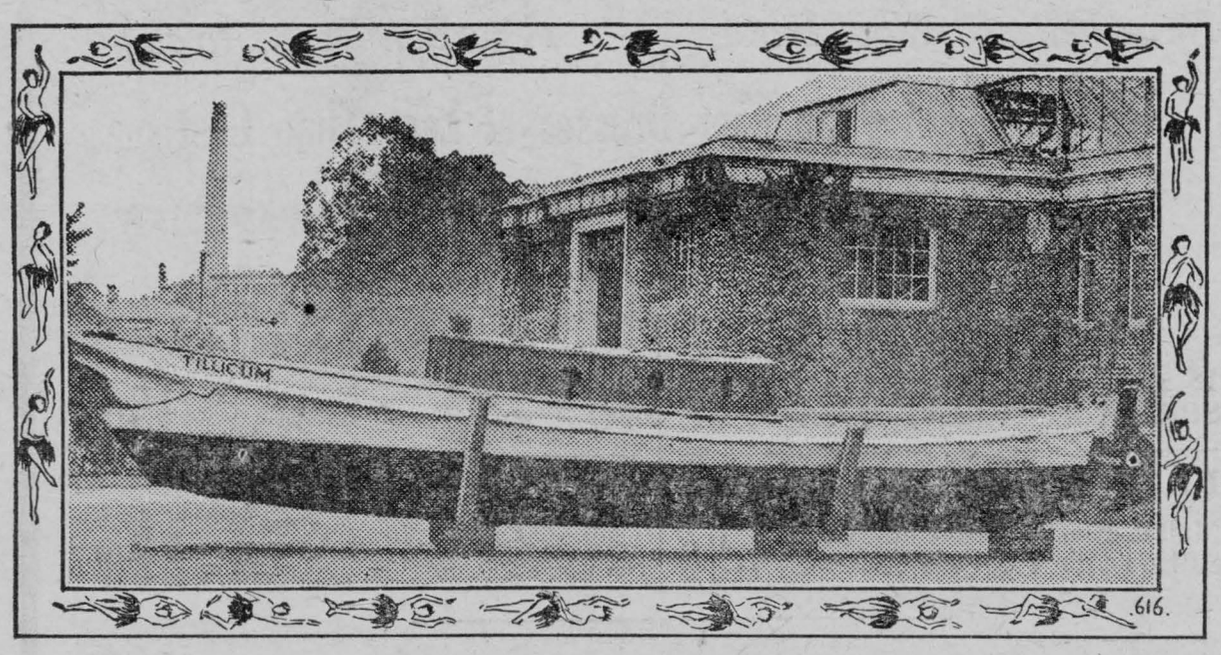

The old "Tillicum", battered and storm-torn, but still gallant under its new coat of paint, was brought from a marine graveyard on the banks of the Thames, London, recently, and placed on public inspection in front of the famous Crystal Gardens, Victoria, B.C., where it is becoming one of the sights of the British Columbia capital. The old dug-out canoe was built by Indians near Victoria more than 129 years ago and a century later carried Captain J. C. Voss and N. K. Luxton, Banff newspaperman, on a round-the-world trip in 1901 of 40,000 miles, weathering typhoons in the Pacific and hurricanes in the Atlantic. The canoe was brought to Victoria through the efforts of George I. Warren, commissioner, and other officials of the Victoria and Vancouver Island Publicity Bureau. Picture shows close-up of the old dug-out.

H. S. McMURRAY

HEADQUARTERS

for

Beach Ranges and Furnaces

Stove Pipes. Furnace Pipes, Elbows

All kinds always on hand

Sheet Metal and Plumbing

Phone 75

Chesterville, Ont.

ARE YOU GOING TO DRIVE YOUR AUTOMOBILE WITHOUT PROTECTION?

The Highways Traffic Amendment Act of 1930 effective Sept. 1st, places a very heavy responsibility on the owner of a car.

Psotect yourself for small cost and be safe, Rates and particulars gladly furnished on request.

Phones—Office 34J : Residence 34W

E. B. LYNCH, Agent, CHESTERVILLE

AUTOMOBILE INSURANCE

DRIVE in SAFETY



with an **Automobile Insurance** Policy to protect you against the hazards of **Fire, Theft, Collision, Property Damage and Public Liability.**

Every Automobile Owner in Ontario should know about the new Financial Responsibility Law effective since September 1st. The new law makes necessary the abi lity to pay for damage.

In its general application, it requires that the motorist responsible for damage to person or property of others MUST PAY either personally or through insurance OR BE BARRED FROM THE ROAD.

The sensible thing to do is to carry Automobile Liability and Property Damage Insurance. It is better to have this insurance and not need it, than to need it and not have it.

HAIL
LIGHTNING
FIRE
WIND

People who depend upon their crops should not be without some kind of the above insurance.

The loss of crops and barns, sometimes dwellings, is a serious matter to all farmers.

The claims paid through this office, just recently, have been large.

We aim to satisfy our policyholders, and do our utmost on their behalf.

Possibly you believe that you are carrying enough insurance. Think for a moment what a total loss would mean to you. This, as you will admit, is quite possible.

Information regarding various forms of insurance glady given, you are under no obligation whatsoever, just call or write.

C.P.R.

Ticket Agency

Buy your tickets to all points at the town ticket office. Tickets delivered if required, at your residence or place of business. All information cheerfully given. Office Phone 15-4, Residence 10-7

C. W. CASSELMAN - - AGENT
Chesterville.
TELEPHONE - 5

Mainly About People

Mrs. Burton Beckstead spent Monday at her parental home at Grantley.

Miss Hazel Hutchinson, of Ottawa, was the week end guest of Miss Rae Dixon.

Mrs. J. T. White and son Don, of Ottawa, are spending a few days with Mr. and Mrs. S. Bogart.

Mrs. E. E. Claflin and Mrs. F. E. Marcellus spent the week end with their brother, Mr. M. E. Lapointe, of Perth.

Mr. G. Hubert Allison, Law graduate of the Universtiy of Chicago, spent a few days recently at the home of Mr. and Mrs. Thos. A. Loucks, of Orchardside.

Mrs. A. D Munro left last week for her home in Arvida, Que., after spending five weeks visiting at her parental home.

Mr. and Mrs. L. J. Smith and children, of Aylmer, Que., and Mrs. H. Smith, of Westboro, Ont., spent Sunday the guests of Mr. and Mrs. P. S. Boyd.

In the E. O. S. S. A. games at Cornwall Saturday last, "Dick" Merkley was third in the second heat of the Junior Boys' 200 yard dash; Allan Tate was second in the Senior one mile, and Reg. Helmer was first in the Junior Running High Jump.

Mr. J. H. Perrault, Inez and Irwin, and Allan and Earl Anderson, of Woodlawn; Mr. H. N. Perrault, of Iroquois; Mr. George Perrault, of DePeyster, N. Y.; Mr. and Mrs. Frank Perrault, of Chesterville, were visitors during the week end at the home of Mr. and Mrs. D. G. Hutt.

Grantley

Mr. and Mrs. Arthur Beckstead and Mrs. James Wallace spent Sunday with Mrs. M. Beckstead at Aultsville.

Mrs. Alex. Taylor spent a few days at Dixons attending the funeral of Miss Munro.

Mrs. Burton Beckstead, of Massena, spent two days with her parents, Mr. and Mrs. Frank Darling.

Mr. and Mrs. John Kittle and family spent Sunday with friends in Aultsville.

Mr. and Mrs. Henry Hanson, of Brinston, were guests on Wednesday of Mrs. John Locke.

Mr. and Mrs. Frank Darling and daughter Jean and Mr. Donald Christie spent Sunday with friends at Vankleek Hill.

Mr. and Mrs. Bert McMillan and Mr. Bert Myers, of Ottawa, were guests on Sunday of Mrs. Wallace Myers.

Mr. and Mrs. Joe Featherson motored to Cornwall on Sunday and spent the day with Tommy Featherson who is ill at the Hotel Dieu hospital. All wish him a speedy recovery.

Melvins

Mr. Thomas Flegg, of Ottawa, is spending some time with his son, Charles.

Mrs. Wilfred Paquette and Mrs. Napoleon Lamasse, of Cambridge, spent the week end with their sister, Mrs. Herson Gauthier.

Mr. and Mrs. Richard Scott and Mr. and Mrs. Wm. Sheldrick spent Thursday in Ottawa.

Miss Irene Kennedy, of Vernon, spent Sunday at the home of Mr. and Mrs. William Sheldrick.

Mr. Alex. Holland, of Avonmore, spent last week with Mr. Adam Gainer.

Mr. and Mrs. Richard Scott and children spent Sunday with Mr. and Mrs. John Scott, Winchester.

Mr. Elgin Froats, of Chesterville, has been busy this last week improving the cow barns of the settlement with a coat of white wash.

A very fine line of Personal Christmas Greeting Cards is shown at the Record Office.

Morewood

Mr. Osborne Bilow and son Mack, of Montreal, spent Saturday with his parents, Mr. and Mrs. Ward Bilow.

Miss Eileen Stein and friend, Mr. Millar, of Hudson, N. Y., visited for the week end with Mr. and Mrs. Henry Stein.

Messrs. Harold Swerdfeger and Morton Marcellus are attending Queen's University, Kingston.

Mrs. R. W. Armstrong and several others attended the W. M. S. Presbyterial held at Winchester Springs on Tuesday.

Mr. Joseph Moore, Mr. Dalton Steinburg and Miss Anna Martin spent Saturday in Ottawa.

Miss Hilda Loughridge left on Monday for Ottawa to take a position.

Mrs. Allan Steven spent a few days with her sister, Mrs. Fraser, of Russell.

We are pleased to report that Messrs. Dean and Hugh Loucks both passed their Queen's University examinations this fall with honours.

FARM TO RENT

Contains about 65 acres, all cleared. About 40 acres under cultivation; balance in pasture. Good frame dwelling, kitchen, woodshed, hogpen, henhouse, implement building, milk house, barn, granary, stabling for 3 horses and 11 cows. Box stall. Well at house, at barn, spring in pasture. Situated on highway in Village of Newington, about 60 rods from cement sidewalks & electric lights. Will rent for time of years. Possession first of March. Apply to—BARKLEY, The Real Estate Man, Newington, Ont., 'Phone Avonmore 5-r-7. 48

Herd Holstein Breeders Grading Demonstrations

The Extension Department of the Holstein-Friesian Association of Canada announce a Herd Grading Demonstration at tne farm of Parnham Allison, Chesterville, on Tuesday, October 7th. The meeting starts at two o'clock, sharp, and the work of grading the cows in Mr. Allison's pure bred Holstein herd will be demonstrated by expert graders sent out by the Association.

Under a new U. S. regulation which which went into effect recently, certificates of breeding accompanying Canadian-bred Holstein cattle sold for export to American buyers will not be accepted for registration in the Herd Book of the Holstein-Friesian Association of America unless such animals have been officially classified in the Canadian Association and rated not lower than "good" in the case of females and "X" in the case of bulls; heifers under two years of age and not yet in milk not coming under the ruling.

Since that regulation went into force, sales of cattle to American buyers have fallen off in this district and in some instances good offers had to be turned down by local breeders because grading certificates could not be furnished. At the same time, counties such as Haldiman, with twenty-nine graded herds, have been enjoying a good market—a market in which local breeders previously shared.

The demonstration is staged in order that the breeders of the district may have first hand information covering the nature and importance of herd grading as a means of improving their herds in type and retaining profitable markets for surplus stock.

The history master noticed that young Smith was back in class after a long absence through illness.

"I'm glad to see you here again," he said. "You'll have a lot to make up. How long have you been away?"

"Since William the Conqueror landed, sir," replied Smith.

STILES, CHEVRIER and HESSELL
Barristers Solicitors
Notaries Public, etc.
wish to announce they will continue the Law Practice of Mr. Irwin Hilliard, K.C. in Morrisburg, with
Mr. Howard O. Hessell
in charge of the Morrisburg Office

CANADIAN PACIFIC



GOING EAST

Train No. 24	4.51 A.M.
Train No 30 (Local)	9.15 A.M.
Train No. 36	5.38 P.M.

GOING WEST

Train No. 23	10.59 P.M.
Train No. 29 (Local)	7.03 P.M.
Train No. 35	9.40 A.M.

For particular, apply to Ticket Agents
C. W. CASSELMAN
Town Ticket Agent, Chesterville, Ont.

CARD OF THANKS

Before our departure from Chesterville, we wish to express to our friends and neighbours of this community our sincere thanks and appreciation, not only for the beautiful gifts recently presented to us, but for the many kindnesses shown in the past. Such tokens will most assuredly be cherished for many years and will be the subject of happy reflections of the years spent in this village.—Mr. and Mrs. E. C. Barwick and Family.

CARD OF THANKS

The family of the late Mrs. Timothy Moriarty wish to express their appreciation and thanks to their friends and neighbours for many kindesses and expressions of sympathy on the death of their mother.

CARD OF THANKS

Mrs. Ernest Beckstead wishes to take this opportunity of thanking her friends and neighbours for their many acts of kindness and for the beautiful flowers sent during her recent illness.

FALL BULBS

Parties wishing to order Bulbs to plant for house or garden bloom should place their order at once.—Helen Moad, Sec'y of Horticultural Society, Chesterville. 48

Order YOUR PIES AND CAKES

From

Chesterville Bakery

EUGENE McMILLAN, Prop

Dinner Sets

97 Piece Dinner Sets for $15.00

97 Piece Dinner Set
With 26 pieces of Silverware
$20.00

China Tea Sets $3.50

Our showing of Whiteware is very complete

Enamelware

We have all kinds of Enamelwase in White, Blue, Green and Yellow

Electric Heaters for $3.00

Others at $4.00, $7.50 and $9.00. Try one of these and have your room warm.

Butter Jars from 1 gal. to 8 gals.

Flower Pots All Sizes

Given Free

With a purchase of Gillette or Auto Safety Razor Blades for 90c, a Razor and Strop or Knife Will be Given Free.

Edison Electric Bulbs All Sizes

Mixing Bowl Free

With two Packages of Robin Hood Pastry Flour a valuable Mixing Bowl will be given free.

IF ITS HARDWARE—WE HAVE IT

DAVID ALLISON

Groceries and Hardware

Chesterville

Latest In Ladies' Hats Just In

New Felts, New Velvets

New Felt and Wool Berets. Few Silk Berets to clear

Balance Ladies' Summer Dresses at Less Than Cost

Specials

LINEN TOWELS
18 x 30 inches
SPECIAL PRICE..... 23c

GINGHAM
31 inches wide, regular 18c
SALE PRICE, per yard..... 15c

LADIES' SILK BLOOMERS
Maize, Flesh, Mauve and Green
SPECIAL PRICE..... 59c

LADIES' VESTS
Ladies' White Cotton Vests
SALE PRICE 39c

See Our Ladies' Dresses, Coats and Shoes

C. A. LAVIGNE - CRYSLER