THE MORRISBURG LEADER

VOLUME 97, NO. 2 — MORRISBURG, ONTARIO, FRIDAY, JAN. 9th, 1959 — $2.50 YR. IN CANADA; $3.50 IN U.S.A.

Authorized as Second Class Mail Matter by the Post Office Department, Ottawa.

NEW HOUSING DEVELOPMENT HERE

Present at the Special Meeting of the Morrisburg Municipal Council and the Morrisburg Planning Board on Thursday at 7.30 p.m. were Messrs. Chevrier, Barton and Lamoreux of Cornwall, who presenaed draft plans of a sub division on the Lawrence Coligan property, West of Highway No 31 and North of Highway No. 2.

This plan was unanimously approved by the Council and the Board and upon approval by the Department of Planning and Development, the company is prepared to build 25 to 50 houses in Morrisburg, which will be within the means of wage earners in this area.

This is only one indication of the developments we can expect during the coming years.

INLAND WATERWAY GUIDE NOW AVAILABLE

The 1959 Great Lakes Edition of the Inland Waterway Guide will be released at New York's National Mot or Boat Show, January 16th through 25th. The Guide, featuring charts and tabulations listing marinas fuel docks and boat yards along the waterways, will cover for the first time the Eastern Shore of Lake Huron and the Southern Shore of Georgian Bay.

The purpose of the magazine is to give the yachtsman a handy reference to needed information including charts and tabulations of harbor facilities, radio marine weather broadcast stations and program listings mileage tables, gasoline tax refund, liquor law information, radiotelephone FCC regulations and any number of navigational aids and tips.

There are also articles of special interest, including "Cruising the Islands of Lake Erie", "The Trent-Sev ern Waterway" and "Lake Champlain's 350th Anniversary". This edition also covers Lakes Erie and Ontario, the St. Lawrence Seaway, the Hudson River and Lake Champlain, the Erie Canal and the Finger Lakes Region.

Copies of the Great Lakes edition and its sister publicatibns— the Northern and Southern Editions, can be obtained at selected marinas, most U. S. Coast and Geodetic Survey Sales Agents, magazine shops, or from the publisher for $1.50 each. The Inland Waterway Guide offices are located at 25 West Broward Boulevard, Ft. Lauderdale, Florida.

SNEAK THIEVES AT WORK IN MORRISBURG

The meanest sneak thieves have been in operation in Morrisburg during the past holiday season: Many good people have been going to the trouble of decorating outside trees for the pleasure of all citizens, and to lend a festive air the community.

During last week a gang of misguided boys have been going about robbing these trees of the coloured lights, thereby destroying the lovely decorations and spoiling the beautiful effects.

These boys are known to the police and it is quite a possibility that charges will be laid.

This is a sign of lack of parental control and a step toward a life of crime. The parents of these boys should put a stop to this kind of thing at once and save much worse things happening in the future.

INITIAL MEETING OF WILLIAMSBURG COUNCIL

The initial meeting of the 1959 Council of the Township of Williams burg was held in the IOOF Hall at Williamsburg, Ontario with the following officials taking the necessary oath of office: Reeve Donald Kyle; Deputy Reeve, M. O. Robinson; Coun cillors, Johnny Whittaker, Graham Hess and Harold Pemberton. The Rev. Douglas Ramsay of the William sburg United Church rendered the opening prayers. Mr. Kyle extended a hearty welcome to all the members and asked for their co-operation during 1959.

By-Law No. 1317 appointing certain Township Officials for the year 1959 was passed.

The officials are as follows: Keith Schell, Cleerk-Treasurer and Tax Collector; Graham Wells, Assessor; L.A. Whittaker, Road Engineer; Keith Schell, Building Inspector; F. A. R. McFadden & Co., Auditors; G. William Gorrell, Solicitor; and Iden Whitteker, Relief Officer and Truant Officer.

Mr. Dale Beckstead and Mr. Wilfred McMillan were appointed to the Southern and Northern Dundas High School Boards, respectively.

Members of the Council and the Cleerk were delegated to attend the Convention of Rural Municipalities and Mr. L. A. Whittaker was delegat ed to attend the Good Roads Convention.

The Cleerk was instructed to extend the thanks of Council to the Rev. Mr. Ramsay for his invocation.

The meeting did then adjourn to meet again on the 7th day of February, 1958.

MRS. F. BECKSTEAD DIES AT NEWBORO AGED 92 YEARS

Mrs. Frank Beckstead died in Newboro, Ontario after a brief illness. Born in Williamsburg Township 92 years ago, the former Mary Ellen Stata, she married Frank W. Beckstead who predeceased her in 1949. Mrs. Beckstead was a resident of Gibson Terrace, Morrisburg, for over 60 years. Seven years ago she moved to Newboro to reside with her daughter, Mrs. Arthur Taylor.

She leaves two sons, Frank of Brockville and Kemptfield of Morrisburg; and one daughter, Edna, Mrs. Arthur Taylor of Newboro as well as several grandchildren and great grandchildren.

Funeral services were held from the Jarvis Funeral Home with Rev. L. G. Scott officiating.

NEW COUNCIL HOLDS INAUGURAL MEETING

The Inaugural meeting of the Council of the Village of Morrisburg was held at 11.00 a.m. in the Council Chambers of the Civic Building January 5th, 1959.

Present were Reeve Gordon W. Thom; Councillors: L. B. Coligan, J. Dain Connor, J. A. Edgerton, Willard Steinburg.

The Clerk opened the meeting by reading the results of the election held on December 1st, 1958.

The Oath of Office was administered by the Clerk.

Rev. Maxwell Allan congratulated the members and offered prayers for Divine Guidance for the Reeve and members of the Council.

Resolved that By-Law No. 939 authorizing borrowings from the Bank of Montreal for an amount not to exceed $55,000.00 be read a first and second time.

Resolved that By-Law No. 939 be read a third time, passed, signed and sealed in open Council this 5th day of January, 1959.

Mr. Coligan refrained from voting

Resolved that J. A. Edgerton be appointed Acting Reeve for the coming year and is hereby authorized to sign cheques in the absence of the Reeve.

Resolved the Water Utility account and the Morrisburg Civic Building account be placed with the Bank of Nova Scotia.

Resolved that the Clerk be instruc ted, to accept prepayments of taxes for the year 1959.

Resolved that a member of the Clergy be called to offer prayer every three months during the year.

The meeting did then adjourn and the regular January meeting of the Council will not be held until January 12th at 7.30 p.m., due to the death of the Reeve's mother.

FRED DUVAUL DIES ON WEDNESDAY AFTER LONG ILLNESS

Many friends in Morrisburg learned with regret of the death of Fred Duval, a very widely known resident of the district, whio died on January 7th, after a prolonged period of ill heealth.

Born in Matilda Township he was a son of David Duval and his wife, Sarah Fashaw. He was in his 84th yeear.

Mr. Duval was educated in the schools of Matilda Township and later he established a blacksmith shop in Morrisburg, which he operated at the corner of Henry and Ottawa Sts., for many years. He was a well known figure to many farmers and racehorse men, and would shoe a horse "as quick as look at it", even the meanest of broncos. He was also a skilled iron worker, and could turn out almost any design in wrought iron.

He is survived by his wife, the former Matilda Duval, whom he mar ried in 1894, and two sons, F. M. Duval of Morrisburg, and R. Duval of Brockville.

Funeral services were held this (Friday) afternoon at the home of his son F. M. Duval at 2 p.m., with Rev. J. Maxwell Allan, minister of Morrisburg Church, officiating.

Following the funeral service the remains were placed in the vault to await burial later at Fairview Cemetery.

Pall bearers were Geeorge Casselman, Frank Gannon, Clare Biccum, Wm. McCosham, Perecy Ouderkirk, Lawrence Coligan.

Vox Studentia

There is a happy atmosphere about the school this week as the students are once more walking down the halls and telling one another how good Santa Claus was to them.

Naturally, the students have made New Year's resolutions to devote all their energies to studying hard this term.

On the first day there was a low attendance since the busses were unable to pick up some of the students whose roads had filled in deeply with snow. The school however was open.

Basketball competition against other schools in this district is approaching again. The girls are trying out for junior and senior teams. I'm certain we will have tricy teams if the girls are as active here as they are at dances. The first game will take place on Jan. 16th. The Iroquois girls will play at Morrisburg while the Morrisburg Boys play at Iroquois

At Parents' Night on January 9th, the teachers will discuss the students reports with the parents.

The night of February 6th will be a gala one for us On this date the Drama Club will present thre one-act plays; the Glee Club will be on hand and this year's edition of The Saga will be on sale. Plan to be with us then.

MRS. FRANK GLASS DIES AFTER LONG ILLNESS

The deeath occurred at the residence of her daughter, Mrs. H. F. Sturgess, Broder Crescent, of Kate Auburn, wife of the late H. G. Auburn and of Frank Glass January 5, 1959, in her 85th year, after a long illness.

rs. Glass was born in Brockville 1874 to Mr. and Mrs. Emmanuel Auburn (nee Charlotte Wilson) and is survived by her husband, M. Frank Glass, and four children of her first marriage: Kate, Mrs. J. A. Kirkman of Verdun, Que.; Ruth, Mrs. F. F. Turgess, of Morrisburg; Mr. C. V. Auburn of Thee Rivers, Que; Mr. H. G. Auburn of Lacolle, Que.; 7 grandchildren and 18 great grandchildren.

Funeral service was held from the Jarvis Funeral Home on January 7th conducted by the Rev. L. C. Scott, wiith interment taking place in the family plot in Brockville.

The pall bearers were Capt. Douglas Watt, Wally Guay, Percy Reid and Ross Rice.

Out of town mourners were Mrs. J. A. Kirkman, Verdun, Que., Mr. C. V. Auburn of Three Rivers, QUe., Mr. and Mrs. H. G. Auburn, Lacolle, Que. Miss Mae Kenney, Toronto, and Miss Joyce Coughtry of Cardinal.

SOLOMON CASSELMAN, NATIVE SON DIES IN 86th YEAR

Morrisburg and district, died at Brock ville General Hospital on Thursday January 1, in his 86th year.

Mr. Casselman was born at Froatburn, a son of Guy Casselman and Melinda Froats. He married Bertha Edith Casselman on Sept. 17, 1904. She predeceased him in December of 1947. Mr. Casselman was the proprietor of a grocery store for 34 years where the Dominion Stores later carried on business. He retired 25 years ago. For the past year he has been residing in Toronto with his daughter Mrs. Colin McArthur.

He leaves one daughter, Pauline, Mrs. Colin McArthur, of Toronto, a grandaughter, Beverly, Mrs. Leslie Willard of Morrisburg; and one great granddaughter, Joanne.

The funeral was held from the Jarvis Funeral Home, Victoria Street on Sunday afternoon with Rev. Dr. John Hardwick officiating.

MRS. WALTER E. THOM DIES AT HOME LAST WEEK

There passed away on Sunday after noon, January 4th, an old anh highly esteemed resident of this community in the person of Mrs. Imogene Isabella Thom at her home on High Street, Morrisburg. Although she had been confined to Cornwall General Hospital since October, she had returned to her home for Christmas. Born the daughter of the Late Robert Henry Stuart and his wife , the Late Agnes Wagner, at Woodlands, Ontario, on January 8, 1875, she was married to Walter Edwin Thom, son of the Late Alexander Thom and his wife, Lydia Harrington, in 1901, who predeceased her in March, 1950.

The deceased was of a kindly and genial disposition, well liked by both young and old alike, and enjoyed the friendship of all who knew her. She was a member of the Knox Presbyterian Church, Morrisburg, a life member of the Knox Women's Missionary Society and of the British and Foriegn Bible Society in Canada, in which until recent years when ill health prevented, she was an ardent and enthusiastic worker. Her illness was borne with much courage and no complaint.

She is survived by two sons, Harrington and Gordom W. Thom of Morrisburg, and one sister, Leicester A. Stuart who is presently a patient in the Cornwall General Hospital; four nephews, Robert Stuart Warne, Oakville, Ont., Herbert Moss, Ingleside, Ont., Harry S. Moss, Dallas, Tex as and Dr. Harry Weagant, Cornwall, Ont.; four nieces, Mrs. Donald Menzies, Sydney, Australia, Mrs. C. V. Harner, Charleston, W. Va., Mrs. Will Davis, Boston, Mass., and Mrs. C. Johnston, Warren, Pa. Two sons, E. Stuart and Maxwell Thom, predeceased her in 1950 and 1954 respectively.

The funeral took placeon Tuesday afternoon from her late residence and the remains were placed in the Mount Pleasant Vault to await burial in the spring. Rev. John Bush, minister of the deceased's parental church, St. Mathew's Prespyterian Church, Ingleside, conducted the funeral service assisted by Rev. J. Maxwell Allan, minister of the Morrisburg United Church. Mrs. Donald Merkley rendered the beautiful hymn, "Beautiful Isle of Somewhere" — a favorite of the deceased.

Bearers were Dr. Harry Weagant, Mr. Henry Shaver, Mr. Roy Geach, Mr. Charles Eamon, Mr. Trevor Allison and Mr. J. A. Edgerton. Pall Bearers were Mr. R. B. Buchan, Mr. Roy Brownwell, Mr. Lyle Thom, Mr. Herbert Moss and Mr. Ernest Moore.

The unusually large number of flor al arrangements and the many contributions to the Memorial Cancer Fund being establihed in her memory bespeak the high eseem in which the deceased was held and the devotion of her friends.

A NEW COMMUNITY CENTRE ?

There is great rejoicing in the ranks of the committee of the Community Centre.

The reason, as you can probably guess, is the success of the two dances held recently in the Community Civic Building. The one at Christmas time was very well attended, but the one on New Year's Eve was the great est ever.

Patrons came from far and near, and from all reports everybody had a wonderful time. We are indeed indebted to Lois Edgerton and her committee. They are really going all out to do their share in the project.

Every Friday night in future there will be a dance. All you have to do is to attend and enjoy yourself You will meet your friends, dance to the best orchestra we can obtain and renew all those acquaintances you have wanted to renew for years past So get up a party and come along!

We will guarantee you a good time and a chance to renew your youth, what say?

Remember now, every Friday nite at 9.00 p.m. Be present and make your subscription painless. There is no doubt that Morrisburg is now on the verge of a real awakening. We will have new industries, new opportunities for employment,and a better outlook for all our citizens.

At long last the people of Morrisburg and district will be able to take theeir place with the rest of Canada in a reasonable chance to live as a Citizen of Canada should. We mean the Best in the World.

Recent donations to the fund for the construction of the Community Centre are as follows:

Mr. and Mrs. Ronald McLean	$25.00
Kurt Polak	$15.00
Lions Club (Inundation Days)	
Bingoes	$125.00
Christmas Dance	$35.00
New Year's Dance	$231.00
Anonymous	$20.00

TYPE

Plato spoke — and but a handful heard,
Virgil sang — mere hundreds were aware,
Caesar roared — a thousand Romans stired —
But when I speak, my voice goes everywhere.

Scholars wrote, but learning found no ear,
Wisdom glowed, butwha twaswisdom worth
Until I came, to carry strong and clear
The wise man's word to every land on earth?

My name is TYPE — I am the world set free,
The flag of knowledge, everywhere unfurled;
Men's words gain immortality thru me,
Their noblest thoughts revealed to all the world.

I am undying, pointing out the way
To peace and freedom, every worth while goal —
From mindless metal I am cast, you say?
From metal, yes — but metal with a soul.

J. L. W.

License Plates Available Jan. 2nd

Office Hours For Motor Vehicle Permits

MON. — TUES. — THURS. — FRI.

9 to 12 a.m. 1 to 5 p.m.

WED. — SAT.

9 to 12 Noon

ONTARIO DEPARTMENT OF TRANSPORT

FLORA'S AGENCY

Corner Louise and Church St. *Winchester*

The BANK of NOVA SCOTIA



clean up bills with cash through

SCOTIA PLAN

ALBERT GALE AGENCIES LIMITED

REALTORS

MORRISBURG, ONT. PHONE KI. 3-2355

FOR SALE —

Double House on Main Street, West, Morrisburg. 5 rooms down and 4 bedrooms and bath upstairs on each side. Excellent location , well landscaped. Double driveway. A good investment at $12,000.00 with half cash.

Double House on St. Lawrence Street, Morrisburg with 5 rooms and bath on each side. Asking $6,000.00, with $2,000.00 down.

$5.000.00 will buy a 6 room home on 10 acres of land situated between Morrisburg and Iroquois. Cistern and never failing well on property. Terms can be arranged.

FOR RENT —

Attractive Bungalow at Ingleside. Oil furnace, Laundry tubs, etc. Rent $50.00 a month plus water rates.

FLOYD FISHER

Riverside Heights — Morrisburg

Phone KIngsdale 3-2355

Blue Ribbons For Attics

A lady writes with a wonderful idea, although the details need working out. She thinks there ought to be a national annual award for the best attic—taking into account the neatness, quantity of bric-a-brac, and the entertainment potential on a rainy afternoon. A lovely attic, she says, is a wotsome thing. The general subject of attics is therefore thrown open for discusion.

I remember Sally Irish said one time, relative to the way four generations of living had accumulated Irish belongings, "Of course, our attic moved downstairs long ago!" This encroachment of the attic is a hovering kind of thing, and in extreme instances can keep the modern development of the lower floors in balance, but a true attic keeps its distance. When you climbed the stairs, or passed through the scuttle, you left everything behind as going through a magic casement opening on the foam. . .

There were two kinds of attics —a barn attic and a house attic. A well-regulated household had a subtle distinction between these, so when Mother said, "Put it up attic," you knew without her saying so just which attic it should go in. The barn attic was best in those old four-square places built back in seafaring days when the far places of the world contributed souvenirs, and treasures from the golden isles were stacked tier on tier.

In one such old place they used to play charades—in costume! Charades, to me, always seemed like a desperate chance, something you did in an extremity of ennui, but these people dressed it up beyond belief. When it was your turn to puzzle everybody you would go up attic and rummage around to find something to wear. Chinese Mandarins would come out to dramatize the word "palentology"; or Gold Coast slavers would appear to act out "discombobolate."

One evening a man and his wife came crawling in on their hands and knees, dressed in Tartar tunics and looking ferocious, and they kept shoulder to shoulder and said, "Oink! Oink!" The word was "quahog," and it was guessed fairly soon, ours being a shellfish region. A good time was had by all, and the value of a ready attic was demonstrated.

A barn attic wouuld usually have a flock of chairs past repair, some rockers with the cane bottoms gone, and lots of trunks. Exciting it was to find one of those old leather-covered chests, with moth-eaten camel hair still showing, but sometimes it would just be full of coat hangers.

There were those big trunks for going far distances, with rounded tops on them. This was to keep the express company from piling trunks on top of one another to the crushing point. In the attics they would sometimes be standing on end, about three high, showing that you could pile them up just the same.

On a rainy day, with the noise on the shingles, almost any attic was a good place to be. Attics were usually darkened, for the windows would be small up there. Our old house attic had one small sash in the gable, and the only way to open it was to take the sash out entirely and lean it against the wall. We did that in summer, for attics were expected to explode if you didn't ventilate—the sun on the roof generated unbelievable heat.

It had been the custom from long ago to tack a piece of netting over the opening after the sash was removed for the summer. You had to tear the netting away in the fall to get the sash back, so in time the frame had become stuck with thousands of tacks, each with its little ruff of fibre. The netting was to keep out wasps and barn swallows, but mud nests of both these critturs hung on the roof boards to show there were some summers when the precaution was neglected.

There were efforts now and then to "clean down" the attic. There would be some cobwebs and kitties, but the job wasn't one of cleanliness mainly, it was neatness. An attic was a place you put things, but seldom took out. To rearrange everything once in ten years or so called for some sense of elimination, but mostly a job of warehouse management.

And there were always things you had forgotten but now decided you could use again — such as our old walnut living room set, which my father bought at an auction for two dollars shortly after he was married. It got shabby after a time, and was taken up attic. Then one year it was rediscovered, and Mother thought she'd like it upholstered. So Father climbed up and passed it down through the hole to her, and after a time in the furniture shop it reappeared n our front room — a beautiful set.

People would inquire, and my father always explained that it was "handed down" to his wife. Antiques handed down in the family were always more precious than those bought in, so the effect was good. Father never troubled to explain that there had also been a time when he "handed it up" to her, too.

Almost every attic had a clockreel, or checkreel, for winding yarn. After many turns, it would click, to indicate the length of a skein. How many-many youngsters, absorbed in attic playing, have turned and turned and turned a clockreel, just to hear that wonderful clack at last! And downstairs, all through the house, everybody heard it, and wondered what idiot was up there turning that clockreel for amusement. Or—where is there more fun on a rainy day than finding some steelyards, and weighing things?

Our attic had a cylinder phonograph, one that played disks through a horn, one that had a built-in horn, and then a long radio laid out on a board with earphones. It used to bring in KDKA clear as a bell. But there came a time we stopped keeping such items, for succeeding radios must have been junked and forever lost.

A prize for the best attic might prove many things. It might make us all glad. I should like to be one of the judges, and have time for it.

A little fellow, calling on a neighbor with his mother, suddenly said, "Mrs. Rand, may I see your new bedroom rug?"

"Why, Tommy, how nice of you to be interested. Of course you may go in and look."

The boy left, then reappeared. "Gee, Mommy," he said, puzzled, "it didn't make me sick."



"GAG" SHOT — Hank McCullough prowls downtown streets of Los Angeles with a tankful of "fresh air" from less smoggy localities. Reason: air pollution that plagues Los Angeles at times because of peculiar atmospheric conditions that trap ground air and its load of industrial and automotive exhaust fumes.

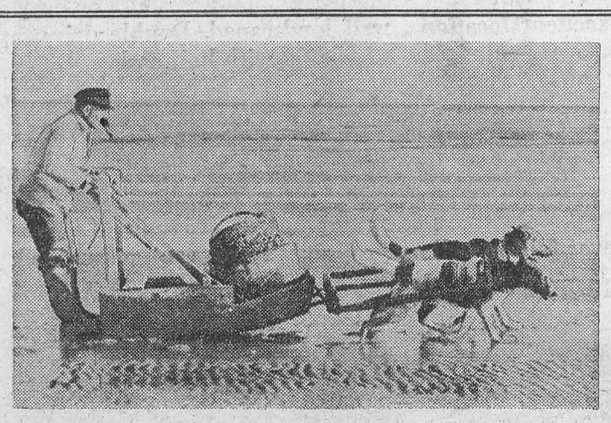

NOT "MUSH" — FISH — No Alaskan, he. Dog sled driver above, is fishing on shores of the North Sea near Cuxhaven, Germany. Baskets are left on the sands at low tide. When tide rises, small fish get in the baskets. As the tide ebbs, fish are trapped. The fisherman makes a twice-a-day run with the dog-powered sled.

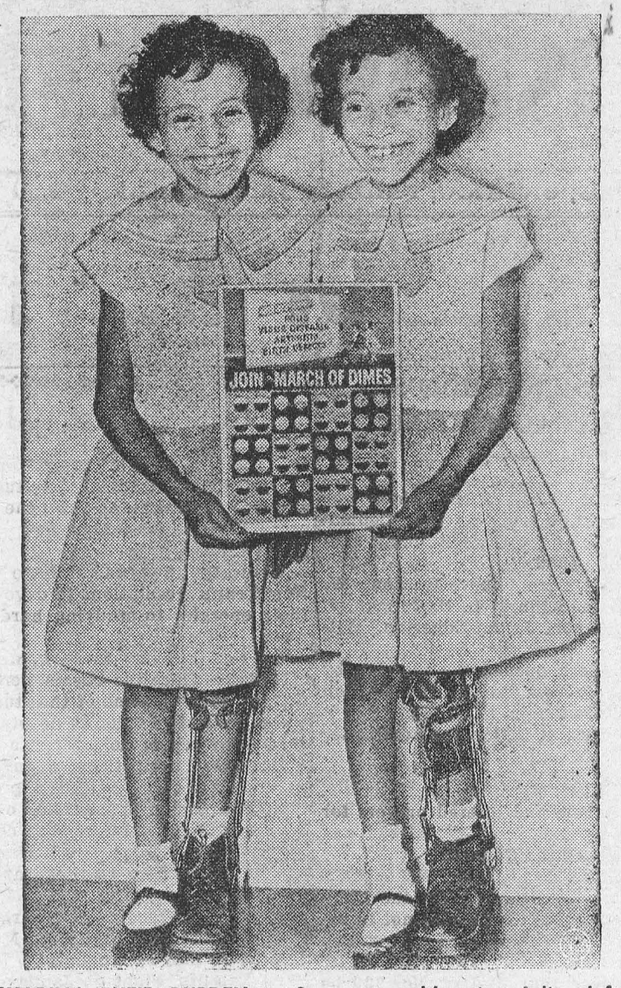

SHARING THEIR BURDEN — Seven-year-old twins Julia, left, and Magdelina Urdiales, of San Antonio, are identical even in misfortune. But they make a smiling appeal for contributions to the 1959 March of Dimes campaign against polio and other diseases. The girls are believed to be the only identical twins stricken with paralytic polio at the same time. Afflicated at the age of six months, they wear long leg braces and still receive out-patient care at the Robert B. Green polio clinic.

TABLE TALKS
Jane Andrews

Pudding Recipe Slightly Delayed

Hail, season of jollity and right thinking, and everybody's been so nice I should like to reciprocate, so if you'll gather around and pay attention I shall spread Christmas cheer with a lavish hand:

Not long ago this department advanced the happiness of the world immeasurably by producing the recipe for New Meadows Inn sugar cookies. Nothing in a long time seemed to please so many people. It even pleased me, for one lady wrote that mine wasn't the recipe at all, but another one just like it that was different. Thinking on the great good worked so easily, I will hance it again with a Christmas recipe, one that is geared to the holiday from away back. And herewith my greetings:

This kind of Christmas pudding is pretty much a lost art. We hear about them in the stories and adages, and see them on the cards and decorations. But the homes where one of these will be constructed will not be too frequent—unless of course all you folks decide to try it. This decline of the Christmas pudding is probably a gauge of modernity—for one must have a big kettle, and one must have four consecutive hours of stove heat over and above the requirements for the rest of Christmas dinner.

This pudding makes the kitchen department the mecca of enthusiasts. It sets the front-room delegation into magnificent expectancy. It will make the most obstreperous youngster sit with folded hands and wait. It steams up the windows, so the whole neighborhood knows. And it is not for time-saving, short-cut new-era ladies of the instant persuasion.

Please, then, to assemble the following ingredients;

8 eggs
1 pound kidney beef suet
1 pound flour
1 pound raisins
1 pound currants
1 cup sugar
1 nutmeg, grated
1 teaspoon ginger
A little salt
1 pint of milk

I am copying these words from the handwriting of Grandmother Lane, who was an ancestor of mine in remoter times. The only internal evidence of this wonderful woman's touch is in that line, "a little salt." In other recipes she left us she frequently uses "some milk," "a shake of flour," and in one place, "a dab of fat." But here she is more precise, and any woman worthy of the name will know what "a little salt" means.

You will now "wisk" the eggs. And you will flour the fruit—to fix it so it will hold its place in the mixture and won't settle during cooking. Then you will mix everything together in a Happy Christmas gesture of amalgamation.

Next you need two things: a square of good unbleached cotton, about a yard, and a good, stout cord. The cotton becomes the pudding bag, and the string is to tie it off and, perhaps, to lift by.

Soak the cloth in some warm water, to dampen it, and flour it well on what is to be the inside of the bag. This, of course, is to keep the pudding from sticking to the cloth. So you lay the cloth out flat and dump the pudding mix on it, and for this you should have some help.

You'll want somebody handy to pick up the corners of the cloth with you, bringing them together so the string can be tied around. There is a little trick to the string—you want to tie it so a little spare room is left in the bag, for the pudding will swell some. Not much. It won't explode, at any rate—but the eggs do constitute "rising material," and you'll get a little increase. Furthermore, when this bag comes out of the pot after cooking, things are going to be pretty hot, and you'll want the string secure and strong enough to use it as a handle.

If you don't have a big pot, you are now in trouble. But if one large enough is on hand, have some water in it and have it boiling good. Gently lower the bagful of pudding into the water, put on the cover, and keep the fire going for exactly four hours. One of those canners that will take eight or ten jars of plums or peaches for preserving is an ideal pot for this.

The four hours can be used to prepare the rest of the holiday feast, or you can go out for a round of golf, or something like that. In our household the schedule of the whole day takes its cue from the time the pudding is set to boil. As soon as we know the pudding's time, we know everything else.

I might warn you that the boiling of the pudding will cast a certain aroma of the laundry about the kitchen, particularly in its early stages. It's the cloth. Somehow the raisins and ginger won't come through to you, but there may be a suggestion of socks and shirts. 'Tis sad that such needs explaining, for happy people know about this, and it is not good to reflect that I am advising unhappy ones!

After four full hours, just as the family is finishing dinner, a delegation of accredited females should be dispatched to the kitchen to unlimber the pudding. Get the biggest platter. Uncover the pot. Lift out the bag with a gaff. Don't trust the steam! Untie or cut the string. And, with about six hands helping, roll the pudding out onto the platter. It will be about the size of a basketball. Relax. Sniff! The trophy may be carried to the table with carols, or it may be dismembered or served from the kitchen. Hard or soft, or both sauces.

Try it. You will thank me for my Christmas offering. Hurrah! —By John Gould in The Christian Science Monitor.



HE HAS THE JOB — It's official. Joe Cronin, 52, is the American League's new president. He succeeds Will Harridge. Bucky Harris is expected to step into Cronin's shoes as general manager of the Red Sox when Cronin steps up.

Winter Haven For Animals

From mid-September to April or May we were alone in the croft, and for weeks, sometimes months, we saw nobody except each other. Even the postman was rarely able to call in during winter for a chat. The croft was at a fairly high altitude and we had snow every year.

Most animals enjoyed playing in the snow. If it was not too deep the otters would race out when the flakes had stopped falling and roll over and over in it, then chase each other like dogs. As they had been reared in a croft from infancy I had to show them how to make a snow chute and slide down it. I chose a steep hill and beat a length of snow hard with a spade, making the first descent myself on a tin tray.

The otters were not long in getting the hang of tobogganing. Soon they were flying down the chute, forepaws tucked well into their sides, back legs used for giving a brisk send-off and then kept out straight. No sooner had they reached the bottom than they hurried up to the top for another go . . .

Hearing birds indoors one realises the strength and carrying power of their voices When the wren uttered its sharp 'tick, tick' in Aunt's bedroom it could be heard clearly in the parlour with both doors closed. We were treated to brilliant displays of singing by thrushes and blackbirds, but these songsters are best enjoyed in the open, for their voices are too powerful indoors. Directly there was a break in the weather those birds which had recovered sufficiently were let out. Many we never saw again but others revisited the croft, some almost daily.

Our circle of bird friends grew like a chain letter, a bird which we had cared for during a blizzard returning later, for example with one or two acquaintances of its species. We often got back to the croft after a walk to find, if a door or window had been left open, several of our late guests disporting themselves on picture frames and furniture while nervous newcomers flew agitatedly round the room, uttering cries of alarm at our entry . . . We returned one day to discover artificial flowers in a bowl pecked to pieces, and a china ornament knocked off the mantlepiece and broken. A starling was on the writing desk and, having chattered a brief greeting to us, it continued with the task of extracting envelopes from a packet and dropping them over the side of the desk . . .

Deer often came down to the croft in severe weather in search of food, their lean flanks showing the effects of poor grazing. There was nothing we could do for them . . . One day when I was sitting in the parlour I was frightened by a loud snort, followed by an antlered head appearing through the window. The stag regarded me calmly for a while, and then withdrew.

—From "Seal Morning", by Rowena Farre.

NEW CHUTE SPINS LIKE HELICOPTER

Hailed as the first parachute innovation in 50 years is the Vortex Ring, left, a low-weight, high-drag chute which will fit into a brief case when packed. Designed by David T. Barish, 37-year-old aeronautical engineer, the whirling chute substitutes four sail-like blades of cloth for the standard canopy. Rotation of the blades like a helicopter rotor creates a "vortex ring," or doughnut, of air around the tips. Lines attached to a swivel allow the spinning of the eight-pound chute. The new design has proved to have virtually no oscillation or glide characteristics which make drops in high winds so dangerous. Low opening shock makes the chute excellent in paratroop drops from low altitudes, and from high speed aircraft. Successful tests have brought it to the attention of the military for uses including braking planes, below.

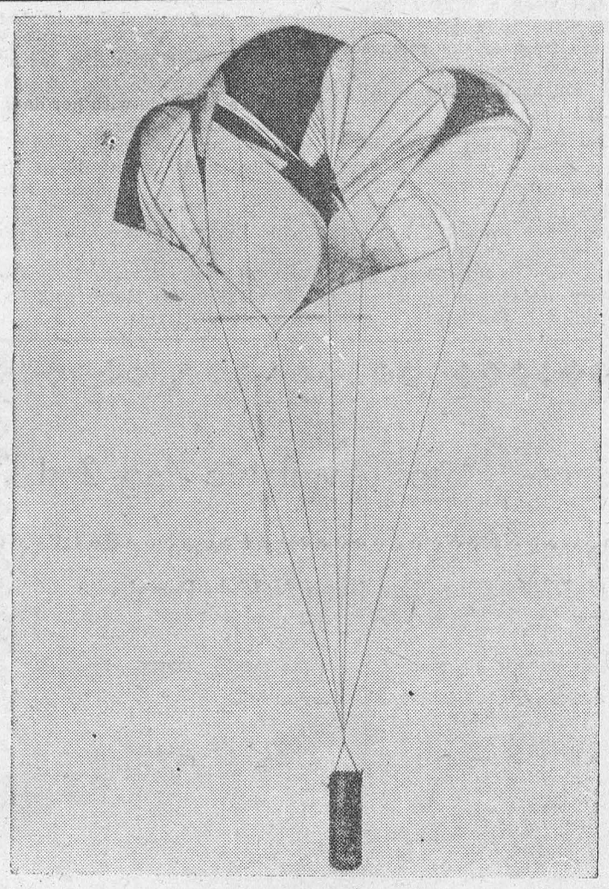

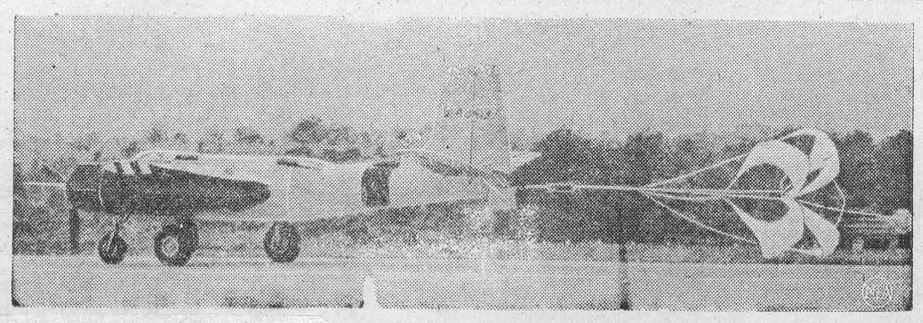

Britain's Imperial Diehards

By TOM A. CULLEN
NEA Staff Correspondent

LONDON — (NEA) — If Prime Minister Harold Macmillan looks unhappy these days it is not because of unemployment, inflation, or next year's election prospects. Britain has never been more prosperous, nor Macmillan more popular.

No, what gives the prime minister that harassed look is the League of Empire Loyalists, a small band of "Empire First" cranks dedicated to making Macmillan miserable.

The marvel is that Macmillan takes the persecution as calmly as he does.

For example, the prime minister was entertaining Dag Hammarskjold at a banquet not long ago, when a bearded loyalist sprang from underneath the table and begar. shouting, "Down with the United Nations!" The startled U.N. secretary general nearly choked, but Macmillan went right on eating his soup.

A few weeks later Empire Loyalists invaded a garder party where Macmillan was speaking to Tory ladies. "Macmillan is ambassador of the dollar area," his tormentors shouted. Did the prime minister blow up? No, he waited while the ladies, brandishing their parasols, drove off the intruders; then went on with his speech.

But the last straw for Macmillan's supporters came in October when loyalists gatecrashed the Conservative Party's annual conference in Blackpool and tried to drown his closing speech with blasts from a bugle.

This time the hecklers got as good as they gave, a couple of them being taken out to the cloakroom and beaten up by attendants. But did this stop the league?

It only made matters worse. "Fascist beasts dripping with blood," the League screamed, and currently the Conservative Party is in hot water for having used "excessive violence, amounting to brutality," in expelling the intruders.

No one knows for certain what the League stands for, as its members seldom get beyond shouting "Don't scuttle the Empire!" before being thrown out of meetings.

A list of what they are against would include the United Nations, Archbishop Makarios, NATO, American air bases in Britain, European Free Trade, Egypt's Nasser and Danish butter (this last because it is "unfair to New Zealand butter).

In the view of many, the League, founded in 1955, has Fascist leanings. Its secretary, A. K. Chesterton, for example, is an ex-follower of Sir Oswald Mosley, the British Fascist, but he has managed to window-dress his national council with such respectable ancients as the Earl of Buchan, 78, and Field Marshal Lord Ironside, 80.

But if the League has borrowed some of its ideology from Hitler's brown shirts, its antics are typically British in their wackiness.

Take the Buganin-Khrushchev visit to England in 1956. The League, as well as Sir Anthony Eden, was on hand to greet the Soviet leaders when they arrived at Victoria Station; and as Sir Anthony stretched out his hand, a loyalist voice boomed over a microphone, "Eden is shaking hands with murder." Eden looked as though he had been stung by a Moray eel.

The League's greatest triumph to date, however, was the hoax it pulled on the Archbishop of Canterbury at the Lambeth Conference in July.

None of the 351 Anglican prelates assembled from all parts of the world as guests of the Archbishop found anything unusual about the two bearded "bishops."

One wore a high hat with a full-length, black cassock and imitation gold chain and cross, while the other wore a round-brimmed parson's hat. Both were Empire Loyalists in theatrical costumes.

At the appropriate moment, they commanded silence. Then the horrified assembly heard their plea, "The Empire Loyalists ask you to protest against the invitation to the arch-terrorist Makarios to visit this country"

The London Daily Mirror has a suggestion for dealing with the loyalists. "In the old days rural England had a fine remedy for such boors," the Daily Mirror says editorially. "They were taken gently and firmly to the duck pond and thrown in."

But newsmen opine that without the League British politics would be a lot duller.

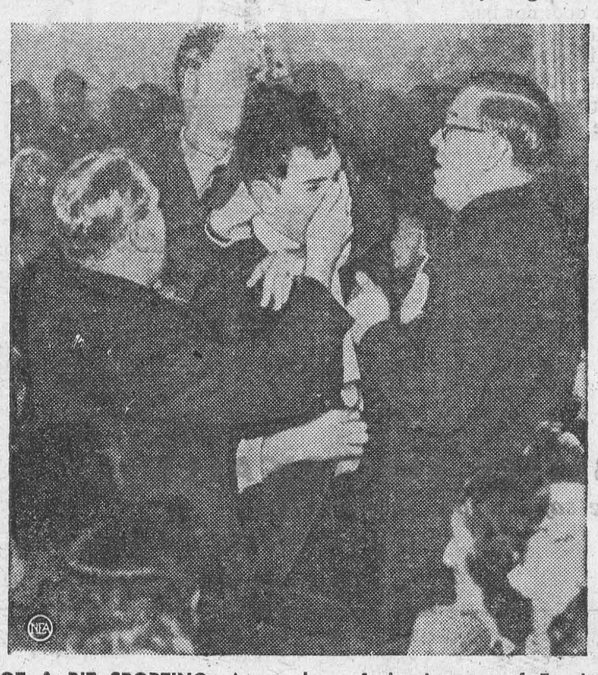

NOT A BIT SPORTING: A member of the League of Empire Loyalists is shown above, being asked to leave the Conservative Party Conference.

"Pull over, buster," said the cop. "You haven't got any tail light."

The driver got out and after examining the situation looked so positively horrified that the cop was actually moved to sympathy. "It's bad, mister," said the cop, "but not that bad."

Recovering his voice the motorist stammered, "It's not the tail light that bothers me. What hapened to my trailer?"

CROSSWORD PUZZLE

ACROSS

1 Mark of omission
6 Carpenter's tool
9 Seat in church
12 "Bell for—"
13 Stir up
15 Gritty
16 Pope's residence
17 Breakfast food
18 Command to a cat
20 Porker
21 Profound
23 Enclosed field (civil law)
25 Turk. cap
27 Roof edge
29 Burning
31 Contrive
34 Divided into parts
35 Old-womanish
36 Bobbin
37 Clamor
38 Read metrically
40 Pitcher
44 Side of a triangle
46 Ceremony
48 Rice paste
49 Matured
51 Poe's bird
53 Enliven
54 Catkin
55 Jap. coin
56 Flower plot
57 Applies grease to

DOWN

1 Boxed
2 Proverb
3 Mt. chain
4 Remnant
5 Playthings
6 Uncivilized
7 Chalcedony
8 Drollery
9 Peaceful
10 Ornamental stand
11 Small tumor
14 Apex
19 Cavern
22 Resound
24 Breathing sound
26 Letter Z
28 Periods of time
30 Cabinet for papers
31 Crazy
32 Basis of dyes
33 Pin used in bowling
34 Transmitted
36 Made an incursion
39 Gr. Island
41 Hesitate
42 Correct
43 Leases
45 Jewel
47 Of an age
49 Devil fish
50 Seize
52 Wine vessel

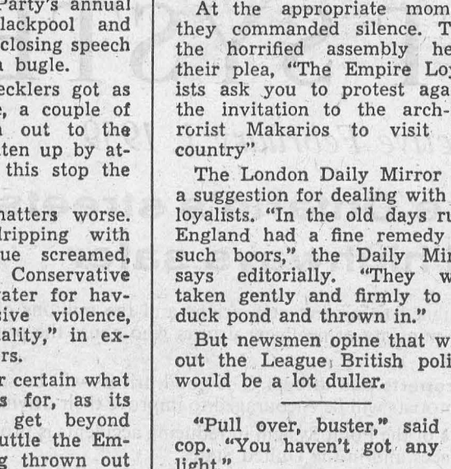

Answer elsewhere on this page



READY-MADE FAMILY — Norman Burgess, 36, is placing the ring on the hand of his bride, Mrs. Evelyn Teskey, 33, during their wedding in Toronto. The widowed Mrs. Teskey is the mother of eight children, ranging in age from three to thirteen and they've all been in an orphanage since their father's death earlier this year. Burgess is a $3,900-a year customs officer.

THE FARM FRONT

by John Russell

Efforts in the cheese industry to produce the purest possible products are paying off.

During the first ten months this year, about 98 per cent of all cheese graded fulfilled the requirements of Canada First Grade from the standpoint of extraneous matter.

This achievement follows on the heels of a 1957 amendment to the Canada Dairy Products Act, under which extraneous matter analysis of cheese became a factor in determining grade.

* * *

Canada was the first country to undertake this analytical work.

A sample of cheese is taken from each vat graded and forwarded to a central laboratory at Ottawa where analysis of the samples is carried out.

Samples are referred to as having Disc 1, Risc 2, 3, or 4. The first two discs qualify the cheese for inclusion in Canada First Grade, Disc 3 Canada Second Grade, and Disc 4 Canada Third Grade, or below — depending on the nature of the sediment.

* * *

Tests were started on an educational basis as the upshot of a wartime incident in which two carloads of cheese were turned back from their United States destination.

* * *

At first, results of the analysis were relayed to the milk producer and cheese manufacturer for their information only. In 1954, though, the Federal Government ruled that every vat must be tested for extraneous matter and that a premium would not be paid unless they (Premiums have been paid were Discs 1 or 2.
on top quality Canadian cheese since 1939.)

The latest amendment establishes a direct link between grading and extraneous matter analysis.

* * *

In 1953, when the program over half of the 85,909 samples submitted were Discs 3 and 4. Two years later, the figure had been whittled down to 37 per cent.

* * *

Pointing up the giant strides that have been made to date is the fact that this year, out of 93,709 samples tested, only 0.18 per cent were Disc 4 and 1.93 per cent Disc 3.

When a sample is received at the unique Ottawa laboratory, an amoupnt of 15 grams is measured and dissolved in a solution of sodium citrate. It is filtered through standard discs which retain the sediment and classified under microscope.

* * *

F. D. Murphy heads a surprisingly small staff that handles operations at the lab. As many as 1,600 samples have been processed by six people in one day.

Equipment used in the laboratory was designed by leaders in the Canadian cheese industry, since Canada pioneered in the work.

* * *

Number of factories submitting samples of cheese this year are 277. Last year there were 349, and the year before 339. The reudction, officials explain, is due to a number of small factories closing and amalgamation of others.

* * *

Two tests that seem to prove the superior egg-laying ability of range-reared over confinement-reared pullets were conducted at the Experimental Farm Brandon.

Each test involved a separate group of 1800 birds and showed little to choose between the two rearing methods as regards livability, body weight gains or feed requirements during the growing period.

* * *

In the laying house too their body weights were about the same and, contrary to common belief, the range-reared birds consumed as much feed as their opposite numbers. The incidence of feather picking and cannibalism was slightly higher in the confinement-reared birds but was never a serious problem. Mortality rate was less than three per cent in each group.

No difference was noted either in age at first egg, egg weight or feed needed to produce one dozen eggs.

* * *

In both experiments however egg production was three per cent higher in the range-reared birds and these birds were approximately four ounces heavier at the end of the test than the pullets reared in confinement.

"Your new secretary looks very efficient."

"Yes, that's her specialty."

"Efficiency?"

"No, looking efficient."



CHRISTMAS CROP — Carefully stored by a worker in a factory in Vienna, Austria, are these Christmas tree balls ready for painting.

Who Says They're The Weaker Sex?

When a masked man entered the bakery, the 23-year-old girl assistant gave a cry of apparent terror. But flinging up her arms she grasped an open bag of flour that lay on the shelf above her head and showered the contents into the gangster's face

Then, before he could recover, she thrust the sack over his head and, jerking her knee into his stomach, twisted the mouth of the sack tightly around his neck.

Hearing her cries, the manager of the shop, in Essen, Germany, rushed in. But, by now, she hardly needed his help. The would-be raider was reduced to a state of shocked helplessness.

From time to time, greatly to the surprise and discomfiture of thugs, peeping Toms, bag-snatchers and other scoundrels who prey on the supposedly weaker sex, their cowardly assaults meet with determined opposition. In some cases the reactions are so swift, spirited and resourceful that the tables are turned completely.

A husky, six-foot gunman imagined that he had an easy catch when he decided to raid a Chicago grocery store kept by two elderly sisters, Miss Armenta Vest, aged 65, and her 62-year-old sister, Mrs. Elizabeth Heber.

"Stick 'em up!" he ordered harshly as he confronted Miss Vest across the counter.

But, far from being cowed, Miss Vest reacted with lightning speed. She snatched at the gun in his hand and, although he instinctively pulled the trigger, she managed to wrench it from his grasp.

The shot roused her sister. She dashed from the store room, sized up the situation in a second and tore the handkerchief from the gunman's face. Then the two sisters sat on the man. Each of the women was nearly six feet tall and in remarkably good physical condition.

They wrested with the 150-pound raider, and through sheer tenacity and determination, threw him to the floor. Seconds later, he was gasping for mercy.

In less serious crimes, too, the resourcefulness of girls and women of all ages is sometimes remarkable. A peeping Tom who, for several weeks, pestered nurses at a South of England hostel got a thoroughly well-deserved shock when he tried to peer into one of the dormitories one night. The sash window was raised and there was not a sound from within, so the man thrust his head over the sill. It was a fatal move; the nurses were expecting him.

Down came the window and the peeping Tom was trapped. A strong young nurse, wielding a cricket bat two-handed, brought it down smartly on his head.

The nurses released the man from the window and found out that he was unconscious. He was indeed caught and out! When the police arrived, they found the nurses working hard to bring him round.

The SUNDAY SCHOOL LESSON

By Rev. R. Barclay Warren B.A., B.D.

What Does Discipleship Cost?
Mark 10: 17-27

Memory Selection: The things which are impossible with men are possible with God. Luke 18: 27.

Jesus' conversation with the rich young ruler well illustrates the difference between morality and discipleship. Having kept the law from his youth was not enough, either in the sight of God or of the young man himself. He realized that something else was involved in inheriting eternal life. We must make a complete surrender of ourselves to God. God never asks anything less of us than our all. Frances Ridley Havergal expressed it well in the words:
"Take my love, my Lord I pour
At Thy feet its treasure store:
Take myself and I will be
Ever, only, all for Thee."

C. H. Zahniser, writing in Arnold's Commentary, tells of what discipleship cost C. T. Studd. He gave away his fortune and became a missionary to China, India, and Africa. A letter, written to Mr. Booth of the Salvation Army, containing his last fourteen hundred pounds, had this note accompanying it, "Henceforth our bank is in heaven. You see, we are rather afraid, notwithstanding the great earthly safety of Messrs Coutts and Co., and the Bank of England, we are, I say, rather afraid that they may both break on the judgment day. And this step has not been taken without definite reference to God's Word, and the command of the Lord Jesus, who said, 'Sell that ye have and give alms. Make for yourselves purses which wax not old.' " At the close of the letter he wrote, "Please also to enter the subscription as coming from 'Go and do thou likewise.' " We are not all called to turn over all our money but this is certain, it must be completely dedicated to Christ's cause, for nothing that we are or have can be withheld.

When the British government sought to reward General Charles Gordon for his brilliant services in China, he declined all money and titles but finally accepted a gold medal inscribed with the record of his 33 engagements. After his death it was found that he had sent it to Manchester during a severe stringency to be melted down and used to buy bread for the poor. Under the date of its sending this words were found in his diary. "The last and only thing I had in this world that I valued I have given over to the Lord Jesus Christ." The rich young ruler of the lesson kept all and lost his soul.

"Does a giraffe get a sore throat if he gets wet feet?" asked a zoo visitor.

"Yes," replied the keeper, "but not until a week afterwards."

ISSUE 2 — 1959

Upsidedown to Prevent Peeking

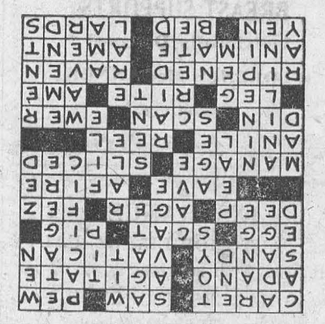

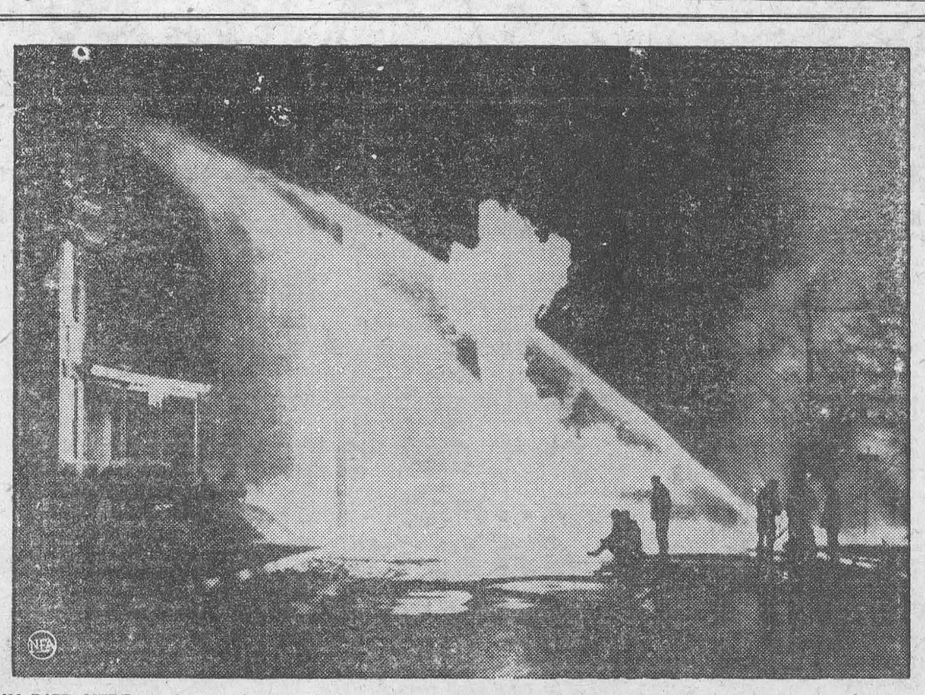

SIX DIED HERE — Flames from a burning gas main soar skyward in Allentown, Pa., as firemen soak buildings near the demolished Mountainville Hotel to prevent the blaze from spreading. The gas explosions killed at least six person and some 20 others were injured.

Show Bill

Thurs., Fri., Sat., Jan. 8-9-10.

THE LITTLEST HOBO

A drama. Starring Wendy Stuart and Buddy Hart.

ALSO

SNOWFIRE

Outdoor drama, in Technicolor. Starring Molly McGowan and Don McGowan.

Mon., Tues., Wed., Jan. 12-13-14 —

CRY TERROR

Suspense Drama. Starring Inger Stevens and James Mason. ADULT ENTERTAINMENT. ALSO —

FIGHTER ATTACK

A Dama, in Cinecolor. Starrin Joy Page, Sterling Hayden and J. Carrol Naish.

Thurs., Fri., Sat., Jan. 15-16-17 —

THE BADLANDERS.

Western Picture, in Cinemascope. Starring Katy Jurado, Alan Ladd and Ernest Borgnine.

COMING SOON—

OUR VINES HAVE TENDER GRAPES, ANDY HARDY COMES HOME, and QUANTRILL'S RAIDERS.

THE PICADILLY
WILLIAMSBURG

New Location For
SMYTH'S
SEAWAY TAXI
Highway No. 2 and Laurier Dr.
24-Hour Service
ANY CALL IN MORRISBURG, 35c DAL OR NIGHT
For Prompt Service, Phone
KI 3-2955
GEORGE SMYTH, Prop.

Fina Service Station now under operation. Watch for Gand Onening.

52p.

DWIGHT TUPPER
AUCTIONEER
We Handle All Kinds of Auction Sales at Reasonable Rates
10 Years Experience
CHESTERVILLE, ONTARIO
PHONE 514
39-52p.

SPENCER CORSETS AND BREAST SUPPORTS
Individually Designed
FLORENCE McGANNON
Corsetiere.

INSURANCE
FIRE, AUTOMOBILE, CASUALTY
Protection with service.
CHARLES M. CROBER,
Phone KI. 3-3144.
49tfc.

Skinny men, women gain 5, 10, 15 lbs.
Get New Pep, Too. Be Thrilled With Results – or Pay Nothing

What a thrill! Bony arms, legs fill out; ugly hollows fill up; neck no longer scrawny; body loses half-starved, sickly look. Thousands, who never could gain before, are now proud of shapely, healthy-looking bodies. They thank the special vigor-building and flesh-building tonic, Ostrex. Its tonics, stimulants, invigorators, iron, vitamin B_1, calcium, enrich blood, improve appetite and digestion so food gives you more strength and nourishment; put flesh on bare bones. Mrs. L. Savard, Mattagami Heights, Ont., writes, "I gained 16 lbs. Tired feeling, nervousness gone, too." Another user, Mrs. Marc Gagnon, Cap Chat, P.Q., writes, "I gained 13 lbs. Health fine. My rundown husband gained 15 lbs. New pep."

Don't fear getting really fat. Stop when you've gained the 5, 10, 15 or 20 lbs you wish. Money back if you're not delighted. Costs little. New "get-acquainted" size *only* 60¢. Refuse substitutes. Ostrex has given results when other tonics failed. Try famous Ostrex Tonic Tablets for new vigor and added pounds, this very day At all druggists.

WOOD FOR SALE
A QUANTITY OF DRY WOOD For for Sale. Price $5.00 to $5.50 per cord, delivered.
ROSS H. BECKSTEAD
Williamsburg
Ph. KI. 3 2103
ntfc.

STYLES & McINTOSH

T.V. AND APPLIANCES
YOUR ELECTROHOME AND G.-E. DEALER
SALES AND SERVICE
All Work Fully Guaranteed
RECORDS
IN THE SHOPPING PLAZA
Phone Collect OL. 2-4397
IROQUOIS

EXCAVATION OF ALL KINDS
...asements, Etc., Bulldozer B... ...d
LAND...APING
...Trucking of Stone, Sand, Gravel, Fill
FRED BECKSTEAD
PHONE 399-2 WILLIAMSBURG

KI. 3-2819 MORRISBURG
GEORGE C. CLACKETT
WINDOW WASHING
FLOOR POLISHING
LAWN CUTTING
GENERAL CLEANING

DR. D. DOCKSTEADER
VETERINARIAN
CHESTERVILLE, ONTARIO
TELEPHONE 395

Edwin McIntosh
CO-OP AUTO INSURANCE
We can save you money on your Auto Insurance
Give us a Call for Details of Comprehensive Coverage
WILLIAMSBURG TEL. 398-2

FUNERAL AND AMBULANCE SERVICE
FURNITURE DEALER
H. C. FAIRBAIRN
PHONE COLLECT TO:
IROQUOIS *OL. 2-4775*
WILLIAMSBURG *KI. 3-2256*
Successor to G. Leonard Keck

See Us For

STRUCTURAL STEEL, NEW, USED. INCLUDING I BEAMS, ANGLES, CHANNELS, RE-INFORCEMENT RODS, ETC.
PERMANENT TYPE ANTI-FREEZE (Ethylene Glycol Base)—Per Gallon $2.98.
COMPLTE TRANSMISSION EXCHANGE
SAFETY CLASS SOLD AND INSTALLED FOR EVERY KIND OF VEHICLE, INCLUDING CONSTRUCTION EQUIPMENT.
COMPLETE LINE OF AUTO AND TRUCK PARTS
NEW OR USED WHOLESALE OR RETAIL
PINKUS SALVAGE AND AUTO PARTS
Williamsburg, Ontario Phone KI 3-2759



"GOOD to the Last Drop!"

That's the time-honoured description of Blatchford's world-famous Calf Meal. And to-day Blatchford's, the world's *original* Calf Meal, is still the finest – the most *profitable* to use. So follow the lead of successful Canadian cattlemen. Use Blatchford's Calf Meal to build profits steadily, scientifically. Start right from the beginning, with the new calf. Blatchford's Calf Meal stimulates and develops your calves' inborn productive ability so as to assure maximum growth and top production. 'Blatchford' calves are properly nourished calves. They develop into high producers, real profit-makers – for you.

Blatchford's
CALF MEAL (OR PELLETS)
Complete Feeding Directions in Each Bag
BOUCKS HILL FEEDS
We have a full line of XL Feeds, Mill Feeds and Fertilizers
Custom Grindings, Rolling and Mixing. We are agents for Allis Chalmers Tractors and Farm Machinery.
KI. 3-2409 *WE DELIVER*

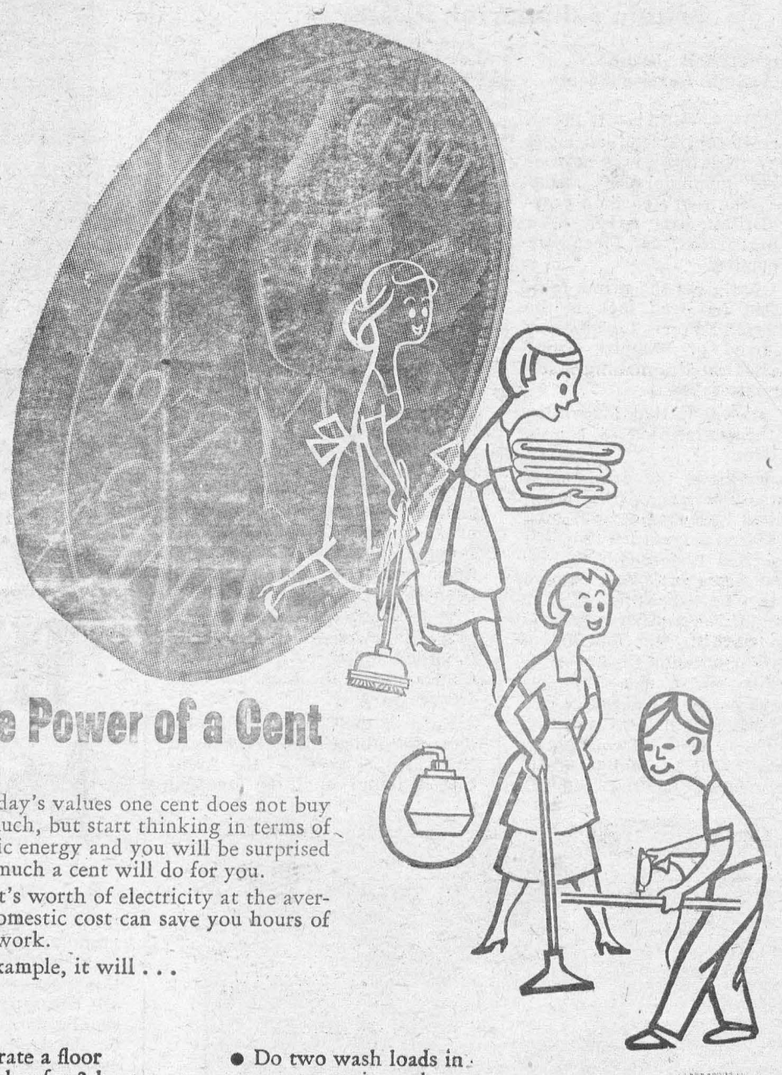

The Power of a Cent

At today's values one cent does not buy too much, but start thinking in terms of electric energy and you will be surprised how much a cent will do for you.

A cent's worth of electricity at the average domestic cost can save you hours of hard work.

For example, it will . . .

- Operate a floor polisher for 3 hours.
- Operate a vacuum cleaner for 1¼ hours.
- Do two wash loads in an automatic washer.
- Operate a drill for 5 hours.

LIVE BETTER ELECTRICALLY
the safe, clean, modern way

ONTARIO

Ontario Department of Transport announces your

POINT SYSTEM

Effective February 1, 1959

to make Ontario's streets and highways safer

The Point System is designed to protect pedestrians and the millions of careful motorists from the small minority of negligent drivers who abuse the privilege of operating a motor vehicle.

Protects good drivers—corrects bad drivers. The good drivers will be safer than ever before. Forgetful motorists will be encouraged to improve their driving habits.

Proof of the effectiveness of the Point System in reducing accidents is provided by its success in other provinces and in the United States.

It is designed to save lives—including yours.

How the POINT SYSTEM works

Points will be added to the driving record of motorists upon conviction for offences as listed below.

12 points within a 2-year period will bring licence suspension for 3 months. An additional 12 point accumulation within a 1-year period will bring 6 months' suspension.

A driver with 6 points will be advised of his record and asked to improve his driving.

At 9 points the motorist will be asked to attend an interview and show cause why his driving privilege should not be suspended. He may be placed on probation or have his licence suspended if his attitude reflects irresponsibility.

Points are deducted from the record 2 years after the date of conviction. After a period of suspension, a motorist will begin with no points against his driving record.

Each motorist will receive a folder describing the Point System in detail when applying for his 1959 Driver's Licence.

POINT SYSTEM SCALE

POINTS	VIOLATION
12	Criminal negligence involving the use of motor vehicle
12	Driving while intoxicated
12	Driving while ability to drive is impaired
12	Obtaining licence by misrepresentation
	Upon conviction for any of the above offences, suspension is mandatory for at least 3 months
9	Failing to stop at scene of accident
5	Careless driving
5	Racing
5	Exceeding speed limit by 30 m.p.h. or more
3	Exceeding speed limit by more than 10 m.p.h. and less than 30 m.p.h.
3	Failing to yield right-of-way
3	Failing to obey a stop sign or signal-light
3	Failing to report an accident
2	Exceeding speed limit by 10 m.p.h. or under
2	Improper passing
2	Failing to share road
2	Improper turns
2	Failing to signal
2	Improper driving where highway divided into lanes
2	Failing to stop for school bus
2	Unnecessary slow driving
2	Following too closely
2	Improper passing of street car
2	Improper opening of vehicle door
2	Pedestrian cross-over violation
2	Any other driving offence when vehicle in motion

FOLLOW THE RULES OF GOOD DRIVING
and you will keep your driving record clear

HON. M. B. DYMOND, M.D., Minister D. J. COLLINS, Deputy Minister

RIVERSIDE HIEGHTS

Mrs. May Hunter of Ottawa has returned home after spending a week with Mr. and Mrs. Dowe and family.

Mr. and Mrs. Ralph Kenney and Raymond spent a few days in Ottawa last week end.

Mr. and Mrs. James Draper and family have returned home from Brantford and Elmvale, Ont., where they visited relatives.

Mr. and Mrs. S. Calderone, Sharon and George of Ottawa visited with Mr. and Mrs. R. N. Dowe and family.

Miss Sharon Kenney has returned home after spending the Christmas holidays with her grandparents, Mr. and Mrs. C. Armstrong of Fernleigh Ont.

The sympathy of the Community is extended to Mrs. Leslie Willard, in the loss of her grandfather, Mr. S. Casselman of Morrisburg.

The January meeting of the Riverside Heights W. I., will be held next Wednesday evening at 8 p.m. Mrs. Lee Casselman has as her topic Historical Research. The motto for evening is "All History is but the dow of Great Men". Members are sked to bring an old snapshot or pic- re for roll call.

CHURCH ROAD

Mr. and Mrs. Ray Schwerdfeger daughter Anne of Renfrew spent New Year holiday with Mrs. R. hwerdfeger and family.

. and Mrs. Dwight Crowder and ly were visitors at Mr. Archie wder's Sunday afternoon.

Irs. Russell Schwerdfeger, Duane Stewart spent the holidays with parents, Mr. and Mrs. Atcheson Greely.

Mr. John Bowman and Mr. Archie owder were recent visitors in Corn all.

Mr. and Mrs. Robert Casselman and daughter Mary Ellen, Mrs. Lottie Casselman, were guests of Mr. and Mrs. W. M. Styles and family on New Year's Day.

Mr. and Mrs. Archie Crowder were recent visitors with Mr. and Mrs. Orval Crowder, Hoasic.

Mr. and Mrs. Daryl Brassard and family, Mrs. Beckstead of Malone, N. Y., were recent callers at Mr. W. Mur ray Styles'.

Mrs. Annie Bowman is spending some time with Mr. and Mrs. Roy Styles and family, Chesterville.

RESOLVED:

That I am going to have more time out of the kitchen this year.

How am I going to do this? I can do all my baking in 5 minutes, and have variety for my family too, by shopping at

Summer's Bakery

Winchester, Ont.
Phone 140

44 tfc.

MacKENZIE APPLIANCE SERVICE

DOMESTIC AND COMMERCIAL
REFRIGERATION
WASHERS, DRYERS,
RANGES, ETC.
Sales— TV ANTENNA —Servic

Phone 410 Morrisburg

EX-SERVICEMAN'S
24-HOUR
CASSELMAN'S RADIO TAXI
PHONE KI 3-2963
For Prompt and Courteous Servic
EVERY PASSENGER INSURED
SPECIAL RATES ON
Funerals, Weddings and
Out of Town Trips
3 CARS — NO WAITING
DRIVERS:
Bruce Casselman
Arthur Casselman
Allan Casselman
FOR ANY TRIP IN TOWN
Double Rates After 12 Midnite

EDWARD A. LAPIERRE
Public Accountant
MORRISBURG, ONTARIO

THE HYDRO-ELECTRIC POWER COMMISSION OF ONTARIO

NOTICE OF EXPROPRIATION BY

THE HYDRO-ELECTRIC POWER COMMISSION OF ONTARIO of lands in the Township of Matilda, in the County of Dundas.

PLEASE TAKE NOTICE THAT THE HYDRO-ELECTRIC POWER COMMISSION OF ONTARIO under the St. Lawrence Development Act 1952 (No. 2), and all other powers thereto it enabling has for its purposes TAKEN AND EXPROPRIATED in fee simple lands in the Township of Matilda, in the County of Dundas, in the Province of Ontario, more particularly described in Schedule "A" hereto and HAS DEPOSITED a plan and description of the said lands in the Registry Office for the Registry Division of the County of Dundas on the TWENTY-FIFTH day of November, 1958.

TO be used for the construction, maintenance and operation of the works to develop and utilize the power resources of the InternationalRapids section of the t. Lawrence River.

AND FURTHER TAKE NOTICE that every person having any claim to compensation must file the same with The Hydro-Electric Power Commission of Ontario at 620 University Ave, Toronto, Ontario, within six months of the receipt of this notice, giving particulars of any claim that he may have in respect of this expropriation.

DATED at Toronto this11th day of December, 1958.

THE HYDRO-ELECTRIC POWER COMMISSION OF ONTARIO

E. B. Easson, Secretary.

SCHEDULE "A"

ALL THOSE PORTIONS of Lots 9, 10, 11 and 12, Concession 1, in the Township of Matilda, in the County of Dundas, in the Province of Ontario, more particularly described as follows:

FIRSTLY:

ALL THAT PORTION of the West half of said Lot 12 lying between the Northern limit of the lands of the Canadian National Railways as described in Instrument No. 693 and a line drawn on a course of North 54 degrees and 34 minutes East from a point in the Western limit of said Lot 12 distant 706.31 feet measured South 28 degrees 01 minute and 30 seconds East along said Western limit from the Northwest angle of said Lot 12.

SAVING AND EXCEPTING thereout and therefrom all that portion of the lands of the Hydro-Electric Power Commission of Ontario as described in Instrument No. 21100, included in the above described lands.

SECONDLY:

ALL THAT PORTION of the West half of said Lot 12, more particularly described as follows:

COMMENCING at a point in the interior of said Lot 12, being also in the Southern limit of the lands of the Canadian National Railways which point may be located as follows:

BEGINNING at the Northwest angle of said Lot 12;

THENCE South 28 degrees, 01 minute and 30 seconds East along the Western limit of Lot 12 aforesaid 1757.76 feet;

THENCE South 27 degrees, 31 minutes and 30 seconds East still along said Western limit 1252.66 feet;

THENCE South 27 degrees and 31 minutes East still along said Western limit 1243.23 feet;

THENCE South 27 degrees and 51 minutes East still along said Western limit 2980.35 feet;

THENCE South 28 degrees, 03 minutes and 30 seconds East still along said Western limit 8.58 feet to a point in the said Southern limit of the lands of the Canadian National Railways;

THENCE North 60 degrees, 45 minutes and 30 seconds East along said Southern limit 150.03 feet to the said point of commencement.

THENCE South 28 degrees, 03 minutes and 30 seconds East 1416.63 feet;

THENCE South 27 degrees and 37 minutes East 990.56 feet to the Northern limit of the lands of the Hydro-Electric Power Commission of Ontario as described in Instrument No. 21225;

THENCE Easterly along said Northern limit on a curve to the right having a radius of 1482.40 feet, the chord of which has a bearing of North 73 degrees and 40 minutes East and a length of 20.61 feet, an arc distance of 20.61 feet;

THENCE North 74 degrees and 04 minutes East still along said Northern limit 440.71 feet to the East ern limit of the said West half of Lot 12;

THENCE Northerly along said Eastern limit to the aforesaid Southern limit of the lands of the Canadian National Railways;

THENCE Westerly along said Southern limit to the point of commencement.

THIRDLY:

ALL THOSE PORTIONS of said Lots 9, 10 and 11, more particularly described as follows:

COMMENCING at a point in the Western limit of said Lot 9 which said point may be located as follows:

BEGINNING at the Northwest angle of said Lot 12;

THENCE South 28 degrees, 01 minute and 30 seconds East along the Western limit of Lot 12 aforesaid 1757.76 feet;

THENCE South 27 degrees, 31 minutes and 30 seconds East 1117.34 feet to the Northern limit of the lands of the Hydro-Electric Power Commission of Ontario as described in Instrument No. 21100;

THENCE North 58 degrees and 24 minutes East along said Northern limit 3772.19 feet to the said point of commencement;

THENCE North 27 degrees, 45 minutes and 30 seconds West along the Western limit of Lot 9 aforesaid 1207.44 feet;

THENCE South 62 degrees, 41 minutes and 30 seconds West 1601.07 feet;

THENCE North 27 degrees and 43 minutes West 987.42 feet;

THENCE North 54 degrees, 34 minutes and 30 seconds East 51.13 feet;

THENCE Easterly on a curve to the right having a radius of 5579.58 feet, the chord of which has a bearing of North 58 degrees and 55 minutes East and a length of 843.93 feet an arc distance of 844.74 feet;

THENCE North 63 degrees and 15 minutes East to the Eastern limit of said Lot 9;

THENCE Southerly along said Eastern limit to a point in the Northern limits of the lands of the Hydro-Electric Power Commission of Ontario as described in Instrument No. 21100;

THENCE South 58 degrees and 24 minutes West along said Northern limit to the point of commencement.

FOURTHLY:

ALL THAT PORTION of Lot 9 more particularly described as follows:

COMMENCING at a point in the Western limit of said Lot 9 which said point may be located as follows:

BEGINNING at the Northwest angle of said Lot 12;

THENCE South 28 degrees, 01 minute and 30 seconds East along the Western limit of Lot 12 aforesaid 1757.76 feet;

THENCE South 27 degrees, 31 minutes and 30 seconds East along the Western limit of Lot 12 aforesaid 1242.66 feet to the Southern limit of the lands of the Hydro-Electric Power Commission of Ontario described in Instrument No. 21100;

THENCE North 58 degrees and 24 minutes East along said Southern limit 3774.26 feet to the said point of commencement;

THENCE North 58 degrees and 24 minutes East still along said Southern limit 650.45 feet;

THENCE South 27 degrees, 12 minutes and 30 seconds East 498.02 feet;

THENCE South 52 degrees, 31 minutes and 30 seconds West 652.57 feet, more or less to the Western limit of Lot 9 aforesaid;

THENCE North 26 degrees, 43 minutes and 30 seconds West along said Western limit 196.33 feet;

THENCE North 28 degrees and 28 minutes West still along said Western limit 368.29 feet to the point of commencement.

FIFTHLY:

PART of the West half of said Lot 10 and the East half of said Lot 11;

BEING a strip of land 20 feet in perpendicular width lying North of and contiguous to the Northern limit of the lands of the Canadian National Railways (Formerly the Grand Trunk Railway as described in Instrument No. 712 and 714 and extending from the Eastern limit of the West half of said lot 10 to the Western limit of the East half of said Lot 11.

SIXTHLY—

PART of the West half of said Lot 10 and the East half of said Lot 11.

BEING a strip of land 10 feet in perpendicular width lying South of and contiguous to the Southern limit of the lands of the Canadian National Railways (Formerly the Grand Trunk Railway) as described in Instrument No. 8833 and 8688 and extending from the Eastern limit of the West half of said Lot 10 to the Western limit of the East half of said Lot 11;

SEVENTHLY:

PART of the East half of said Lot 9.
BEING a strip of land 20 feet in perpendicular width lying North of and contiguous to the Northern limit of the lands of the Canadian National Railways (Formerly Grand Trunk Railway) as described in Instrument No. 682 and extending from the Eastern limit of said Lot 9 to the Western limit of the East half of said Lot 9.

C. W. Lloyd,
Ontario Land Surveyor.

52-1-2 59.c. SL.-6078

H. E. MELDRUM
ONTARIO LAND SURVEYOR
319 Third St. East
CORNWALL
Phone WE. 2-8124

RAYMOND H. ARMSTRONG
Barrister, Soliciter, Notary, Etc.
Telephone KI 3-3061
Res. KI. 3-2124
MORRISBURG — ONTARIO

MacDONALD ELECTRIC
INDUSTRIAL AND COMMERCIAL SALES AND SERVICE

A New Location

BUT THE SAME DEPENDABLE SERVICE



Special Designs Submitted

On No. 2 Highway Opposite
THE NEW UNION CEMETERY
The Most Modern Shop in Eastern Ontario
CEMETERY LETTERING
THE BEST IN MEMORIALS
C. C. STUBBS & CO.
L. D. WELLS, PROP.
INGLESIDE, ONT., *BOX 40*
Phone Keystone 4-2255

NOTICE

A new rug cleaning and repair service is now available to all ABEL' CLEANER'S CUSTOMERS.

We are happy to announce that THERIEN RUG CLEANERS —Ottawas oldest and most reliable rug cleaners — have extended their service to all Abel's customers. Effective immediately, Abel's Cleaners will be an authorized representative of THERIEN RUG CLEANERS.

Rug hampooing
Serging Sewing
Binding-Fringing
Moth Proofing

Enquire from our driver today. Old rugs given that "LIKE NEW" look by a firm with 85 years experience.

THERIEN RUG CLEANERS — the most modern and up to date rug cleaners in Ottawa.

ABEL'S
Odorless Cleaners
(Authorized Agents)

W. E. FITZSIMMONS
AMBULANCE SERVICE
FUNERAL HOME
IROQUOIS
OL. 2-4452 —or— OL. 2-4577

VICE & CRAIG
FUNERAL DIRECTORS *FURNITURE DEALERS*
AMBULANCE SERVICE
Phone ZEnith 7-2900 (No Toll Charge) Winchester



ANNE HIRST
Your Family Counselor

"Dear Anne Hirst: I lost my husband five years ago, and I have been so lonely since, that many a time I thought I did not want to wake up tomorrow. But a few months ago some friends introduced a man from out of town, and we both have become interested in each other. He has already declared his love, and I really do believe I have found someone I could consider marrying.

"He seems to think only of my pleasure, he enjoys good music and the theatre as I used to, and we are so congenial I feel I have known him for years.

"He is about ready to retire, and says he will move here where all my friends are if that will make me happy. He is of my faith, just my age, and as actively interested in young people as I am.

"I can tell you it would be very easy to love him. What do you think

A.R."

TAKE YOUR TIME

* I would not predict what sort
* of husband the man would
* make when all I know is what
* you, a woman about to fall
* in love, tell me of him. When
* a man falls in love he appears
* at his best, as a woman does.
* These friends, some of whom
* have known him for a dozen
* years, say "You are made for
* each other."
* It seems to me the best way
* to study him is to become en-
* gaged, and take your time in
* setting the wedding date.

* * *

QUESTIONS FIDELITY

"Dear Anne Hirst: I've been going with a fine young man for nearly a year, and in many ways he has proven his love.

"Very soon he leaves for college, and we are both miserable at the prospect. (He feels he needs a special course for a more distinguished career.)

"Will he stay faithful to me? How can I be sure? Or will he forget me once he is gone?

WORRIED"

* If a man's love depends upon
* his seeing you frequently, it is
* a poor emotion indeed. Don't
* insult your young man by
* such a question.
* The separation gives you the
* chance to know him even
* better. Letters you exchange
* will keep you close, and re-
* veal ideas and aspirations he
* has not yet confided; in return
* you can encourage him with
* assurance of your faith and
* future hopes. As he concen-
* trates on his studies he may
* not write as often as you
* would like, but don't be
* alarmed. Keep up your end of
* the correspondence anyhow.
* Go out with other men
* friends, too. It will keep your
* mind alert, and help you un-
* derstand him better.

* * *

Problems attack all of us, and it is good to have an understanding of unseen friend who can see your situation objectively. Anne Hirst is wise and kind, and has aided thousands of readers who turned to her. Write her at Box 1, 123 Eighteenth St., New Toronto, Ont.

No More Sunburn?

For the legion of fair-skinned folk who painfully sunburn but do not tan, Dr. S. W. Becker of the University of Illinois has hopeful news. Addressing the American Academy of Dermatology in Chicago last month he reported that the highly publicized "suntan pills" not only protect against sunburn and increase tanning, but are helpful in fighting eczema, vitiligo (white spots) and psoriasis.

At first these pills, called psoralens, seemed almost too good to be true. Now, Dr. Becker announced, after many months of research by several investigators,, the manner in which the psoralens affect the skin has been clarified. "The chemicals," he said last week, "act as photosensitizers. When taken by mouth, the patient becomes more sensitive to sunlight for about eight hours. If the skin is exposed to a small amount of sunlight at this time, the horny (top) layer thickens.

"After about two weeks of daily exposure, the horny layer becomes quite thick, and provides a filter which protects the skin against sunburn" and, at the same time, produces a good tan, Dr. Becker added. In ordinary sunburn, without drugs, the skin's brown color is lost as soon as the top layer of the skin scales off. "But the horny layer produced by the psoralens does not peel, and it holds all the brown pigment" for about six months. In this way, it would be possible to use the suntan pills in the early summer and be immune to sunburn for the rest of the season.

Didi asked his father, "Is it true that man has descended from monkeys?"

"It's been pretty well proven."

"But what about all the monkeys who are monkeys now?"

"They were smart enough to want to stay that way!"



TALL ORDER — Filling a tall order of glamour, Roberta Booth tries a streamlined stretch at Miami Beach. She says she keeps in shape with exercise on the beach while a lot of folks in cooler areas are getting theirs with a snow shovel.

Simple to Crochet

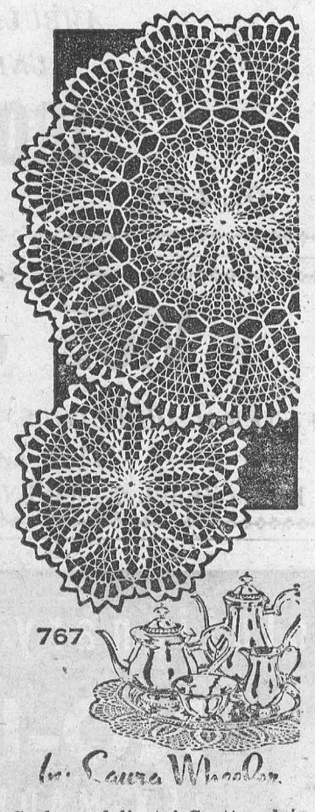

by Laura Wheeler

So lacy, delicate! Scatter daisy doilies here 'n' there to set off a vase or knickknack.

Delightfully easy to crochet! Petal stitches form daisy on V-stitch background. Pattern 767: directions for doilies 11½ and 19 inches in No. 30 cotton.

Send **THIRTY-FIVE CENTS** (stamps cannot be accepted, use postal note for safety) for this pattern to LAURA WHEELER, Box 1, 123 Eighteenth St., New Toronto, Ont. Print plainly **PATTERN NUMBER**, your **NAME** and **ADDRESS.**

A NEW 1959 Laura Wheeler Needlecraft Book, JUST OUT, has lovely designs to order: embroidery, crochet, knitting, weaving, quilting, toys. In the book, a special surprise to make a little girl happy — a cut-out doll, clothes to color. Send 25 cents for this book.



FORGOTTEN MAN — Guy Williams, who stars on TV as Zorro and Don Diego, is afraid those fictional characters will completely overshadow his real personality. So he's hired a press agent to let people know about actor Guy Williams. Here's Guy giving the upsy-daisy to his 7-month-old daughter, Antoinette, as wife Jolene looks on. The couple also has a 9-year-old son.



CHRONICLES OF GINGER FARM
by Gwendoline P. Clarke

What I am about to write could be called a few words for and against small town shopping versus shopping centres. My remarks also take into consideration the age and agility of the shoppers. It isn't a plug for any store, either big or small — just a few observations based on my own experience. So here goes.

All things being equal I like small stores. I like to shop where I am known; I like the friendly approach — "Good morning, Mrs. Clarke, what can we do for you today?" But alas, the accommodation isn't what it used to be, and that in itself creates a hardship for people past their prime. Here is an example of one day's shopping well before the Christmas rush.

Scene: a small but busy nearby town. Trouble started in finding a place to park. My first call was at the bank, (Wouldn't you know it?) It was busy, with as many people behind the wickets as in front yet only one teller was available. I stood in line for some time. There were two chairs but to sit meant losing my turn. Then I went to the drugstore—phone bill to pay, two prescriptions to get filled; odds and ends to buy. I went to the pharmacy counter first — only one of the druggists was on hand. In between filling prescriptions he had four telephone calls — and each one lengthy. I looked around for a place to sit. There wasn't a chair in sight, nor even a spacious ledge. It was my first time out after battling a virus bug. It was cold outside but inside my fur coat was too hot and felt like a ton weight. Finally I noticed a steep step to the pharmacy department. I asked the druggist could I sit there until he was through. Which I did as he didn't offer to get me a chair.

My next call was for groceries. That wasn't too bad. There was parking space and I got along fine until it came to checking out. Then of course I had to wait my turn as there was a clerk at only one of the pay-desks. My last call was at a jewellers to leave Partner's watch for cleaning. The saleslady was busy with a traveller and apparently her business with him was more important than waiting on customers. More standing. By the time I got home I'd had it.

Well, that and similar experiences brought about certain changes. Since then I have phoned the drugstore for anything I want and had them deliver. It is more trouble for them but considerably less for me. And after all, I am the customer.

Then Partner and I considered the banking situation and decided to open an account with a small branch that has just opened up within walking distance of our home. Provisions? Well, for everyday requirements I shop at the little village store but I make a trip to a shopping centre about once in ten days. There I don't find the very things I want missing from the shelves and there is never any problem about parking. But oh dear, how very impersonal — no one knows me at all. But at least there is very little waiting — that is, if I choose my time and avoid the rush hours.

Department store buying . . . that's a nightmare. I do very little. Instead I use the phone and the mail order catalogues.

To sum up I would suggest that small town stores offer more accommodation for customers. Surely at least one chair could be provided for those who need to rest. And wouldn't it be possible for branch banks to have at least two tellers on duty at all times? Local post offices might also provide a bench or a couple of chairs for waiting customers.

Well, we had another experience last week, of a very different nature — a sort of seeing is believing affair. Coming through the village one day we saw a fox, right in the middle of the road. It dodged in and out among several cottages and then sat down in an orchard, as if bewildered. We came home and called the police. Two days later a fox hunt was organized. Result, one fox killed about two miles from here. We don't know yet whether it was rabid. Next day I took Taffy for a rabies shot. I would have taken him before but he wasn't old enough. Yesterday a neighbour reported a cat had taken a fit in her driveway.

Really this rabies outbreak has everyone worried. People with children and animals can't be too careful. And no one should befriend any stray animal that comes around. Rough on the animals but safety comes first. Take your own animals to be inoculated. Most districts have free clinics at a central location. Inquire from the police or the Township council. Animals show no ill effects from the shot. They are luckier than humans who suffer considerably. For that reason inoculation is not given unless a person has been bitten or otherwise in contact with an animal known to be rabid.

"It is alcohol, and alcohol alone that is responsible for your present plight," said the judge.

"Thank you, your Honor, for saying that," the prisoner said. "You're the first person that has not said that it was all my fault."

New York City Without Papers

Varied substitute news channels have opened up in this newspaperless city, but their total effect does not begin to fill the information void

News bulletins distributed by some large firms to their customers are among the unusual and spontaneous methods of piercing the printed-news curtain which the lengthening delivery workers strike has drawn over this city.

Schrafft's serves two one-page bulletins a day to patrons in half of its 39 restaurants along with the menu. The news is picked of radio broadcasts.

At Pennsylvania Station, the Long Island Rail Road flashed news bulletins on a screen at the start of the strike. Now it has set up a screen of 12 panels slowly revolving with latest news. Items are phoned in from the city desk of the Long Island Press, one of the nine strike-bound papers.

Passengers of the New York Central Railroad each night are handed one-page news digests in the Grand Central concourse or can find them on their seats in the trains. About 45,000 such sheets are passed out daily.

Out-of-town newspapers, as well as news and feature magazines, sell fast. The heaviest demand is for stock-market and sports news. A spokesman for Hotaling's News Agency said: "They'll take any paper as long as it carries those two kinds of news." Sales of foreign periodicals at that agency have increased 25 to 30 per cent The Dallas News reportedly flies in 100 copies each day, one-half for prominent Texans, the rest for general sale.

"Man, those crazy Texans," was the comment from a taxi driver quoted by the Wall Street Journal (which continues to operate as usual.)

Those of the city's ubiquitous newsstands still in operation sell anything remotely connected with news. Publications such as the Hobo News were seen sold on Park and Fifth Avenues, writes Frederick W. Roevekamp in The Christian Science Monitor.

A team of Harvard University students sold copies of the Harvard Crimson in a marathon sales campaign last week. To avoid police interference for unlicensed sales, they gave away the papers and then asked for "contributions."

After at least 36 sleepless hours of selling, they told a television interviewer that the Crimson was selling on Times Square as well as among Harvard alumni along Fifth and Madison Avenues.

Radio and television stations have increased the frequency of their news programs. WCBS-TV alone added six daily shows: one of 30 minutes, one of 25 minutes, two of 15 minutes, and two of five minutes each.

Networks also are receiving editorials and reviews of books and plays from strike-bound papers such as the New York Times and the Herald Tribune for use on the air. Broadway Theatre business reportedly is seriously slowed down, since patrons miss the reviews and ads to guide them in buying tickets.

The national syndicate services of both papers continue to send out staff-gathered news, but if New Yorkers want to read them they must catch an out-of-town paper.

Meanwhile, an Associated Press survey estimated the total loss in newspaper revenue at 1.5 million dollars a day and 3.8 million dollars for Sunday's editions.



"I really had to drag George along."

Ancient Sport

Except for archery, lawn bowling is our oldest known sport. It was declared illegal by Edward III way back in 1361, because he feared it would supplant the bow and arrow — then our principal means of defence—as a pastime.

When the ban was lifted it became so popular in the fourteenth and fifteenth centuries that many noblemen had their own greens laid down.

Women played it in those days. Henry II's wife, Eleanor, confessed that when she was feeling irritable a game had "a sweetening effect" on her temper. Henry VIII had a green laid at Whitehall Palace, although at the time the game was once more illegal — banned by his own act!

One suggested origin of bowls is that an ancient king of Scotland amused himself by rolling the heads of his enemies along a flat meadow towards a peg stuck in the turf. There may be something in it, for even to-day the woods clustered round the jack are referred to as the "head."

Q. Is it proper for an office girl to use perfume?

A. Only if she keeps her perfume down to a mere "hint." Her perfume must not "shout."

A-B-C Easy to Sew
PRINTED PATTERN



by Anne Adams

Little girls love the merry whirl of fashion's new Trapeze line as they turn, dance, skip! Choose school-going cotton or party-pretty velveteen.

Printed Pattern 4882: Children's Sizes 2, 4, 6, 8, 10. Size 6 takes 1¾ yards 35-inch fabric; ¼ yard contrast.

Printed directions on each pattern part. Easier, accurate.

Send **FIFTY CENTS** (stamps cannot be accepted, use postal note for safety) for this pattern. Please print plainly **SIZE, NAME, ADDRESS, STYLE**

Send order to ANNE ADAMS, Box 1, 123 Eighteenth St., New Toronto, Ont.



OLD-FASHIONED COUNTRY WINTER — Amish buggies in the snow lend a turn-of-the-century look to this scene. Breakneck modern pace hasn't disturbed a flake of this serene country winter. Buggy owners were attending meeting.

Defied Killer To Win Trophy

No other sports tournament can rival the Davis Cup for the way in which the honors go round. Great Britain, Australia, France and the United States have all held the trophy for a period of years without interruption. Once they lose, usually they have taken years to get it back again.

Just now, over in Britain there are signs that they are getting strong enough to make a real challenge once more, and that the 20-odd years "in the wilderness" are coming to an end. This story of a weekend in Paris in 1933, which ended in the Cup's returning to Britain after an absence of 21 years — a victory which ended the hoodoo that seemed to haunt the players and shattered France's domination of this famous international lawn tennis event.

France had held the Cup since 1927 after two years as losing finalists. In all those eight years they had relied on only four players — Jean Borotra, Rene Lacoste, Jacques Brugnon and Henri Cochet — the "Four Musketeers", as they were called Now the team was breaking up. Lacoste had retired and in his place the French authorities were giving a chance to a newcomer named Andre Merlin.

The draw brought Merlin on court in the first match, against Austin. The Englishman, anxious to strike a quick demoralizing blow, swept his young opponent off the court in less than an hour: the score, 6-3, 6-4, 6-0, tells its own story.

Cochet revived French hopes with a display against Perry that had the strongly partisan crowd cheering for minutes on end and that had an unexpected yet important sequel. The veteran Frenchman followed Austin's example and gave his opponent no chance to settle down. He was leading 4-1 before Perry began to get a grip on himself and pulled back to 4-4.

Five times Cochet was within a stroke of winning the set, yet each time Perry pulled him back. Then the Englishman served a double fault to lose at 10-8.

This upset Perry and he could do nothing right at the start of the second. Cochet led 4-2 before the Englishman recovered his touch to draw level, take the lead, and finally coast home at 6-4, and when he took the first two games in the third set the match seemed over.

But Cochet, far from spent, pulled up to lead 5-3 and was in sight of capturing the set. Once more, however, fortunes turned and again Perry drew level, finally winning at 8-6.

The two men had been playing hard for nearly two hours in tropical heat. Cochet looked tired, but after trailing 3-1 he took the next five games to draw level at two sets all. Immediately pandemonium broke out, and it was some minutes before order could be restored and the game resumed.

Perry realized he had lost the set through being too anxious to win it quickly, and he did not repeat his error in the decider. Instead, it was Cochet who "blew up" to lose at 6-1.

Next day the French pair won the doubles so the last day began with Britain leading 2-1, Austin facing the wily Cochet. Lacking Perry's stamina, "Bunny" tired after winning the first set.

Cochet became the hero of the French crowd with a win at 5-7, 6-4, 4-6, 6-4, 6-4 to make the series two all.

As Perry and Merlin came out for the deciding match, the crowd's sympathies naturally were with the young Frenchman. He had the responsibility of trying to keep the Cup in France against the man who was proving himself the greatest British player of his generation. Would nerves ruin Merlin, or would the tide of enthusiasm inspire him to win?

For a time it seemed the crowd and Merlin would prove an unbeatable combination. Perry, plainly affected by the cheering, lost the first set 6-4. After leading 4-3 in the second he lost his service and the next game.

Merlin needed only one point for the set, and the crowd went crazy. With a 2-0 lead, he seemed set to win. But Perry, gritting his teeth, grimly returned everything, and at last the young Frenchman, overcome by the excitement, cracked. He lost that vital point; Perry pulled up and took the set at 8-6 to level the match and skated through the next at 6-2.

Merlin made one last effort. As against Cochet two days previously, Perry became too eager to finish it, and his 4-1 lead in the fourth set was whittled away and Merlin got to within a point of 6-6.

The Frenchman had now become the killer at the net. Four successive strokes from him were all smashes. Yet each time Perry returned them. His fourth "miracle" return was all that was necessary. Merlin could not get the ball across again. Perry had won the point, and quickly took the set and the match.

The Davis Cup had gone back to Britain. Appropriately, it stayed there as long as Perry remained in the Davis Cup team.

During World War II, a private and a sergeant were court-martialed for striking a colonel.

Asked why he had done it, the sergeant explained that the colonel, while passing down the line of review, had stepped on his sore foot.

"Instinctively," said the sergeant, "I threw up my guard, like anyone would do, and let him have it before I realized what had actually happened. It was an accident, I can assure you."

Then the buck private was asked for his explanation. "Well, you see, sir," he replied, "when I saw the sergeant strike the colonel, I thought the war was over."



WARM FRIENDS — Pert Dixie Qualset takes a wintry walk with her dog, who has just the thing every dog needs—earmuffs. The dog's ears are a bit too long for the muffs, but a little warmth is better than none in the cold weather.

The Great Battle Of The Books

The Soviet Union has been throwing "the book" at the United States now the United States is throwing it back.

It has been throwing millions of books around the world — books in some 50 different languages. Books about this country — the classics, books on economics, history, fiction.

As a result, if a popularity contest were to be conducted today on the most popular American, way out front in that Gallup Poll would be—Abraham Lincoln.

In one Far Eastern country, a 25-cent paperback book on Lincoln sold out practically overnight—25,000 copies!

A best seller on the streets in Arab countries is, of all things, "Little Women." Some 60,000 copies of the Arabic translation have already been snapped up—by little Arab women.

In an Asian country, one merchant rented doorway space for a bookstall featuring the low-cost, paperback English translations. He is reported to be doing a flourishing business during the day, and subletting the space for sleeping quarters at night.

The popularity of these paperbacks is such, rumor has it, that one truckload was hijacked and sold on the "black market."

It is thought they may even be trickling through the Bamboo Curtain into Red China from border countries where they are available.

The book program, under the United States Information Agency, began in 1950. The agency cooperates with American and foreign publishers in the publication, translation, and distribution of these editions.

Since that time, more than 44,000,000 copies of 4,400 American titles have been put out in 50 languages.

For many years, Soviet Communist books, selling at extremely low prices, have been flooding the book markets of the world, or have been given away free.

This country has entered the battle of the books—that is, the battle to tell the American story through its own literature — under a three-part program. This includes assistance to publishers in the production of hard cover but inexpensive, books; production of low-cost paperbacks; and the sale abroad by American publishers of English language paperbacks.

The latter program is made attractive to publishers here under a special currency arrangement by which the government guarantees that they may convert into dollars the foreign currencies obtained from the sale of their books in foreign bookstores.

Interest abroad in Americans and their country is indicated by the "best sellers" among the translations—some of which, incidentally, are produced by hand presses under the most primitive publishing conditions.

American capitalism has been so denounced by Soviet Russia as to stimulate a great curiosity about it, apparently. At any rate one of the most popular translations is "Capitalism in America" by Frederick M. Stern, published in 25 languages.

Another "best seller" is Frederick Lewis Allen's "The Big Change" about changing conditions in the United States between 1900 and 1950. Also, "This I Remember" by Eleanor Roosevelt, in 18 languages; "America," by Stephen Vincent Benét; "U.S.A.: The Permanent Revolution" by Russell Davenport, in 17 languages.

"The Fall of a Titan" by Igor Gouzenko, in 17 languages, and "The New Soviet Empire" by David Dallin, in 20 languages, are high on the popularity list, indicating curiosity also in developments in the Soviet Union, writes Josephine Ripley in The Christian Science Monitor.

Such classics as John Stuart Mill's "Essay on Liberty," "The Federalist Papers," and other similar writings are going well in some countries. The "Essay on Liberty" was actually reviewed in half a dozen different newspapers in Damascus, and Syria after its publication there.

Japan is taking to the American classics, and the books are being used in schools in that country. Intellectual circles in Italy have been making "The Federalist Papers" a subject of seminar discussions.

The American books do not go into Soviet Russia or its satellites. They are distributed, however, in Poland and Yugoslavia. The Yugoslavs have been particularly interested in translations of books on the war by Generals Eisenhower, Clark, and Bradley, but also go for such books as "The Sea Around Us" by Rachel Carson; "The Life of George Gershwin"; Hawthorne's "The Scarlet Letter"; "Moby Dick"; and works on the American economy.

The program has been considered tremendously effective, and one of this country's best long-range foreign programs. But it is still far smaller in scope than that of the Soviet Union which prints many millions of books annually for distribution abroad, with stepped-up output to such areas as the Near and Middle East.

One Russian publication, incidentally, has a familiar sounding title: "Goldilocks and the Three Bears," but not as familiar is the name of the author: "Leo Tolstoi"!



ARTFUL — Sculptor as well as optometrist, Sidney Eisler uses a bust of himself to check the fit of a new type reading glasses. Eisler's patented glasses are small enough so that the wearer can see over them when not reading. Low ear pieces don't interfere with side vision.

A staid gentleman, honorary judge at a horse show, was upset by the dress of some of the girls.

"Just look at that young person with the poodle cut, the cigarette and the blue jeans," he decried to a bystander. "Is it a boy or a girl?"

"It's a girl. She's my daughter."

"Oh, forgive me sir," apologized the old fellow. "I never dreamed you were her father."

"I'm not," snapped the other. "I'm her mother."



ON THEIR WAY HOME — Princess Grace of Monaco posed with her husband, Prince Rainier, as they boarded a plane to return home for Christmas. They had been in the States on a vacation for the past month, but returned to spend the holidays with their two children. They left from New York's International Airport.

CLASSIFIED ADVERTISING

AGENTS WANTED

GO INTO BUSINESS

for yourself. Sell our exciting housewares, watches and other products not found in stores. No competition. Profits up to 500%. Write now for free colour catalogue and separate confidential wholesale price sheet. Murray Sales, 3822 St. Lawrence, Montreal.

BABY CHICKS

GET in for the early markets with Bray Chicks. Prompt shipment on day-olds and few started Broiler Chicks, Ames, dual purpose cockerels and pullets. Order February-March now. Request pricelist. See local agent, or write **Bray Hatchery, 120 John North, Hamilton, Ont.**

DAIRY PRODUCTS WANTED

FARMERS having churning cream to market will find it profitable shipping to City Creamery, Toronto, where you get the best deal. We supply cans and remit promptly. Let us hear from you. City Creamery, 1207 Queen E.

FOR SALE

SALE of New Surplus electronic supplies and tubes. Radio, Amplifier and other electronic kits. Priced below wholesale. Write: Master Kit Company, Box 206, Belleville, Ontario.

WELDERS for farms and shops. From $86.50 and up. Also used welders from $50.00 and up. Forney Arc Welders Limited, Box 251, Station D, Ottawa, Ontario.

HELP WANTED

GRADUATE NURSES! New 50 bed hospital. Evening and night positions on O.B. Wing, $310.00. Apply Director of Nurses, Memorial Hospital, Carlsbad, New Mexico.

INSTRUCTION

EARN More ! Bookkeeping, Salesmanship, Shorthand, Typewriting, etc. Lessons 50¢. Ask for free circular No. 33. **Canadian Correspondence Courses 1290 Bay Street, Toronto**

MEDICAL

SATISFY YOURSELF — EVERY SUFFERER OF RHEUMATIC PAINS OR NEURITIS SHOULD TRY DIXON'S REMEDY.

MUNRO'S DRUG STORE
335 ELGIN OTTAWA
$1.25 Express Collect

POST'S ECZEMA SALVE

BANISH the torment of dry eczema rashes and weeping skin troubles. Post's Eczema Salve will not disappoint you. Itching, scaling and burning eczema, acne, ringworm, pimples and foot eczema wil respond readily to the stainless odorless ointment regardless of how stubborn or hopeless they seem.

Sent Post Free on Receipt of Price
PRICE $3.00 PER JAR
POST'S REMEDIES
2865 St. Clair Avenue East
TORONTO

OPPORTUNITIES FOR MEN AND WOMEN

LEARN AUCTIONEERING. Term Soon. Free catalogue. Reisch Auction College, Mason City, Iowa, America.

LEARN to repair watches at home or school. Free folder. 4379 St. Hubert, Montreal, Que.

NEW TO CANADA — Proven "Magic Voice" Courses solve presonal problems. Invest $100.00. Get back $247.50. Courses retail $49.50. Audio Suggestion, 204 Mercantile Building, Edmonton.

"PROFITS FOR FARMERS"

LEARN how you can realize up to $50.00 per ton for manure by producing dried manure for gardeners and flowergrowers. Full instructions $1.00. Contract Farming, Dept F. 111 Hendon Ave., Willowdale Ont.

OPPORTUNITIES FOR MEN AND WOMEN

WORK available in Auto hauling to the West if you can qualify and own or can purchase late model Tractor. Contact Dominion Auto Carriers Ltd. Highway 98, Windsor, Ontario.

BE A HAIRDRESSER
JOIN CANADA'S LEADING SCHOOL
Great Opportunity
Learn Hairdressing
Pleasant, dignfied profession; good wages. Thousands of successful Marvel Graduates.
America's Greatest System
Illustrated Catalogue Free.
Write or Call
MARVEL HAIRDRESING SCHOOL
356 Bloor St. W. Toronto
Branches:
44 King St., W., Hamilton
72 Rideau Street Ottawa

PATENTS

FETHERSTONHAUGH & Company Patent Attorneys. Established 1890. 600 University Ave., Toronto Patents all countries.

PERSONAL

WE set Poems to music for small fee. We furnish records and copies. For free examination, send poems today to: Successful Song Co., P.O. Box No. 7702, Nashville 9, Tenn.

$1.00 TRIAL offer. Twenty-five deluxe personal requirements. Latest catalogue included. The Medico Agency, Box 22 Terminal "Q" Toronto, Ont.

FARMERS' CAMERA CLUB
BOX 31, GALT, ONT.
FILMS developed and 8 magna prints 40¢ in album. 12 magna prints 60¢ in album. Reprints 5¢ each.
KODACOLOR
Developing roll $1.00 (not including prints). Color prints 35¢ each extra. Ansco and Ektachrome 35 mm. 20 exposures mounted in slides $1.25. Color prints from slides 35¢ each. Duplicate transparencies 25¢ each.

POULTRY

STARTED chicks, Pullets, Non-Sexed and Cockerels. Turkey Poults at bargain prices. The reason — better hatches than expected. 4 Weeks Old egg breed Pullets $25.95; 10 Weeks old $31.95; 4 Weeks Old Turkey Poults $25.95; 7 Weeks Old $26.95. Don't miss these bargains. Send for complete price list.
TWEDDLE CHICK HATCHERIES LTD. FERGUS ONTARIO

SWINE

REGISTERED Canadian Yorkshires July boars $55, through December. Papers extra. 6 June sows $350. All are of qualified sows. Dam of Sire has 89 score. Sire as qualified. Every sow put on test. He was first and Reserve Junior boar 1957. Clarence Wallace, Iroquois, Ont. Phone 24067.

TEACHERS WANTED

WANTED: First Class, Experienced teacher. To begin duties in January. Salary, $400.00 per month.
FOR details contact: Mrs. Virginia M. Cameron, Sec. Treas., S. S. No. 1 Connell Pickle Crow, Ontario.

ISSUE 2 — 1959

A burglar's wife was being vigorously cross-examined by the prosecuting attorney.

Attorney: Madame, you are the wife of this prisoner?

Witness: I am.

Attorney: You knew he was a burglar when you married him?

Witness: I did.

Attorney: May I ask you how you came to marry such an individual?

Witness: You may. I was getting old and had to choose between a burglar and a lawyer.

MERRY MENAGERIE

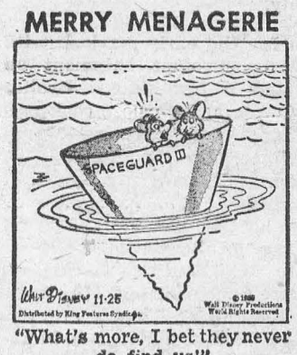

"What's more, I bet they never do find us!"

YOU CAN **SLEEP TO-NIGHT**
AND RELIEVE NERVOUSNESS ALL DAY TO-MORROW!
To be happy and tranquil instead of nervous or for a good night's sleep, take Sedicin tablets according to directions.
SEDICIN® TABLETS **$1.00—$4.95** Drug Stores Only!

"You mean to say— just 3-a-day may send backache away!"
Sounds good! Logical, too! You see the normal job of the kidneys is to remove excess wastes and acids —so often the cause of backache—from the system. Dodd's Kidney Pills stimulate the kidneys in this function and so may bring you that welcome relief from backache they have many others. Try just 3-a-day. You can depend on Dodd's — in the blue box with the red band. 64
Dodd's Kidney Pills



DURABLE — Archie Moore, 40-you-guess-how-many-years-old, whales away during his Montreal light-heavy bout with Yvon Durelle. Archie retains the title and now pegs his all-time knockout record at 127.

Local and General

Mr. and Mrs. McKerrow of Belleville spent the week end with their daughter, Mrs. R. Hodgson and Const Hodgson of Morrisburg, en route to Florida, where they will spend the remaining winter months.

BORN—On Tuesday, Dec. 16, 1958, to Mr. and Mrs. Carl Rathwell, Williamsburg, R. R. 2, a son.

BORN—On Saturday, Dec. 20, 1958, to Mr. and Mrs. Edward Foster, of Iroquois, R.R. 1, a daughter.

BORN—On Saturday, Dec. 20, 1958, to Mr. and Mrs. Francis Moriarty, of Chesterville, a son.

BORN—On Monday, Dec. 22, 1958, to Mr. and Mrs. Leo Lortie, of Morrisburg, a daughter.

BORN—On Wednesday, Dec 24, 1958 to Mr. and Mrs. James Pruner of Williamsburg, R.R. 3, a son.

BORN—On Thursday, Dec. 25, 1958, to Mr. and Mrs. Victor Merkley of Iroquois, twins, a son and a daughter.

BORN—On Friday, Dec. 26, 1958, to Mr. and Mrs. Gordon McMillan, of Williamsburg, a son.

BORN—On Monday, Dec. 29, 1958, to Mr. and Mrs. Linden Wells, of Ingleside, a son.

Starting Saturday January 17, a dance will be held in the Morrisburg Civic Auditorium every Saturday Nite Music will be supplied by Russ Hayes and his orchestra. Admission: Students 75cand Adults $1.00. Proceeds will go to the Community Centre.

The St. Lawrence Rebekahs 373 are holding a Euchre on Thursday, January 15, 1959 at the I. O. O. F. Hall at the corner of Alice and Victoria Streets. Prizes — Refresments.

. Harry L. Flora, who for many years has conducted a successful restaurant business in Winchester, has disposed of hi interests to Jean and Dalton Kenney. . . . . . .

Mr. Wesley Beddingfield of Ingleside spent Wednesday Dec. 31st with the Cheleys, Maude St., W.

Mr. and Mrs. Ray Froats and family of Hamilton spent the Christmas holidays with Mr. and Mrs. Crowder and Mrs. Anna Froats.

Mrs. Riley spent the Christmas holidays with relatives at Toronto.

Mrs. Anna Froats spent New Years at the Ridge with Mr. and Mrs. Hutt and family.

Get in for the early markets with Bray Chicks. Prompt shipment on dayolds and a few started Broiler Chicks, Ames, dual pur, se cockerels and pullets. Order February—March now. Request price list. Agent — J. W. Stienburg, St. Lawrence Egg Grad ing, Morrisburg. . . . . . .

. .Guests at the home of Mr. and Mrs. Harvey W. Beckstead at Christmas were Mr. Paul H. Beckstead, Miss Yvette Sabourin and Mr. Grant R. Casselman all of Ottawa. . . . . .

BORN — To Mr. and Mrs. Ray McIntosh (nee Shirley Schell) in a Toronto Hospital, on Wednesday January 7th, 1959 a son, Brian. . . . . . .

WANTED

WOMAN for general housework. 2 children.
APPLY TO —
Mrs. F. E. Gannon,
Ph. 314, Winchester, Ont..
or contact:
Mrs. F. M. Devaul,
KI. 3-2575.
1-2p.

CHARTERED ACCOUNTANT

Wishes to purchase Accounting Practice or individual accounts.
BEN GREENBERG,
2248 Fox Crescent,
Ottawa, 3 Ontario.
51-2-1-2-59p.

NOTICE

Pursuant to By-law No. 2848, the January Session of the Council of the Municipal Corporation of the United Counties of Stormont, Dundas and Glengarry will be held in the Council Chambers, County Buildings, Cornwall, on Monday, the 19 day of January, A.D., 1959, at 2.00 o'clock p.m.
L. C. KENNEDY,
Counties' Clerk-Treasurer,
County Buildings,
Cornwall, Ontario.
2-3c.

FOR SALE

ONE OIL SPACE HEATER, One Kitchen Range and Pipes, 1 Kitchen Cabinet, and other items.
RALPH COULTHART.
2-3p.

CARD OF THANKS

I wish to thank the many friends and neighbours who so kindly remembered me with cards, letters, and treats while I was a patient in the General Hospital, Cornwall. Many thanks again.
MRS. ANNIE BOWMAN.

I wish to thank all those who sent me cards and treats while I was a patient at Winchester Hospital, also those who helped out at home and I wish to thank Colquhoun W. I., for their treats. I thank you again for your kindness.
THOMAS MILLWARD.

We wish to thank our kind friends and neighbours for their acts of love and sympathy during our recent loss of husband and father, and also exten grateful thanks for the beautiful floral tributes to our loved one.
Mrs. Chas. F. Marselis.
Mrs. M. M. McIntyre.
Mrs. D. C. Merrill.

We wish to take this opportunity to thank our many friends. for the many acts of kindness shown to us in our recent bereavement.
The Family of the Late
Mary E. Beckstead.

In behalf of my brother, Earl Casselman, I wish to express my many thanks to all his neighbours, friends, Legion, and all who sent cards and treats and also special thanks to my Pastor in making a call to the Cornwall General Hospital.
Mrs. Harvey Beckstead.

We wish to extend our heartfelt thanks and appreciation for the many acts of kindness, messages of sympathy received from relatives, friends and neighbours, during our recent bereavement, with special thanks to the Rev. L. C. Scott, Dr. A. T. Shannette, Dr. C. A. Louden the Red Cross and pall bearers, Capt. Douglas Watt Wally Guay, Percy Reid and Ross Rice.
Mr. Frank Glass and Family.

I desire in this way to express my appreciation and sincere thanks to all my friends in Morrisburg for their beautiful gifts, flowers and cards, sent to me during Christmas, and since I have been a patient in the St. Lawrence Sanitorium, Cornwall.
Mrs. Allan Vipond.

IN MEMORIAN

Oft and oft our thoughts do wander
To the grave not far away
Where we laid our dear Father
Just one yeear ago today.
—Ever remembered by Son Sheridian and Family.

In loving memory of my dear father and mother, who passed away, on December 22, 1935 and Oct. 10, 1936.
Peacefully sleeping, resting at last,
Their weary trials and troubles are past,
In silence they suffered, in patience they bore,
Till God called them home to suffer no more.
—Ever remembered by Daughter and Son-in-Law, Mr. and Mrs. Merch Reid.

REID—In loving memory of our dear son Graham, who departed this life life, December 8th, 1932.
We tried so hard to save you, son,
But our work was all in vain;
Tears of love can never wake you
o God bless you till we meet again.
—Ever remembered by Mother and Father, M. and Mrs. Merch Reid.

MAGAZINE SUBSCRIPTIONS

All popular magazines and papers.
Miss G. C. Campbell,
Phone KI.3-3140.
50tfc.

FOR YOUR CONVENIENCE

McNEELEY'S DRUG STORE

WILLIAMSBURG

will make daily delivery to Morrisburg and district.

Orders recieved up to 4 p.m. Urgent calls will receive special attention.

Phone KI. 3-3145

ST. JAMES ANGLICAN CHURCH

Rev. L. C. Scott, C.D., D.D., Rector
Jan. 11th, 1st Sunday After Trinity-
8 a.m.—Holy Communion.
10 a.m.—Sunday School.
11 a.m.—Matins.
7 p.m.—Nineroid Carol ervice.
Holy Trinity Memorial Church—
2.30 p.m. — Evensong and Sunday School.

ST. JOHN'S AND ST. PAUL'S EV. LUTHERAN CHURCH

1st Sunday After Epiphany—
ST. PAULS —
11 a.m.— Sunday School.
10 a.m.—The Service.
ST. JOHN'S —
1.30 p.m.—Confession and Holy Communion and Sunday School.
EVERYONE WELCOME

THE UNITED CHURCH

Morrisburg, Ontario
Sunday, January 11th—
11 a.m.—Holy Communion.
9.45 a.m.—Sunday School.
11 a.m.—Nursery.
11 a.m.—Jr. Congregation.

THE PRESBYTERIAN CHURCH IN CANADA

10 a.m.—Sunday School.
11 a.m.—Divine Service.
ALL WELCOME

NOTICE TO CREDITORS AND OTHERS

In the Estate of EMMA EDITH WHITTEKER.

All persons having claims against the Estate of Emma Edith Whitteker, late of the Township of Williamsburg in the County of Dundas, married woman, who died on November 24, 1957, are hereby notified to send particulars of the same to the undersigned on or before January 31st, after which date the estate will be distributed with regard only to the claims of which the undersigned shall then have notice, and the undersigned will not be liable to any person of whose claim he shall not then have notice.

DATED this 30th day of December, 1958.
Bernard Whitteker,
Executor,
by his solicitor herein,
G. William Gorrell,
Morrisburg, Ontario.
1-2-3c.

TO RENT

2 3-ROOM APARTMENTS. Available Immediately. Apply to
RUSELL BAKER,
R. R. 1, Morrisburg,
Tel. KI. 3-2315.
47tfc.

A 1-BEDROOM APARTMENT and a 2-Bedroom Apartment, available immediately.
KI 3-3106.
47tfc.

3 MOBILE HOMES. Furnished, rents reasonable, Also for sale: nearly new furniture and appliances.
Paul's TrailerSales and Park,
Morrisburg.
50tfc.

HOUSE with all modern conveniences In Williamsburg. Apply
FRED PINKUS,
Phone KI. 3-2759.
49tfc.

With FALL and WINTER Coming, You should check the Following Items:

Roof.
Storm Sash.
Insulation.

We have just recieved a shipment of Eave Troughs and Fittings.

SPECIAL PRICES—
10' Length Trough . . . $1.45
10' Conductor Pipe . . . $1.65

HODGINS LUMBER LTD.
Phone the Lumber Number
KI. 3-3155
Morrisburg — Ontario

G. WILLIAM GORRELL
NOTARY PUBLIC
BARRISTER, SOLICITOR
PHONE KI 3-2577 RES. KI 3-319

Treat the family to Coca-Cola
TRADE MARK REG.



Make that HOG pay you back!

Your good money goes into your hogs. Get that money back – with profit! With XL (EXCEL) Concentrate in your grain you use less feed . . . cut production costs . . . make sure of top hog profits!

Costs go DOWN—Profits go up!

Only balanced feeding pays. XL Hog Feeds – with Vitamin B12 and Antibiotic – produce faster growing hogs at less cost. Make your hogs pay you profits this way: –

Feed XL 18% Pig Starter to raise healthy pigs. Have us mix your grain with XL Hog Concentrate; or XL Sow Concentrate. If you haven't your own grain, feed XL Hog Grower; XL Hog Finisher; or XL Sow Ration.

EXCEL 'Extras' for Extra Profits



Skinny men, women gain 5, 10, 15 lbs.

Get New Pep, Vim, Vigor



What a thrill! Bony limbs fill out; ugly hollows fill up; neck no longer scrawny; body loses half-starved, sickly "beanpole" look—because of poor appetite due to lack of iron. Thousands of girls, women, men, who never could gain before, are now proud of shapely, healthy-looking bodies.

They thank Ostrex Tonic Tablets. Contains iron, vitamin B1, calcium. Helps build blood, improve appetite and digestion so food gives you more strength and nourishment; helps put flesh on bare bones.

Get Lovely Curves

As you gain pounds, you gain lovelier curves too. Try Ostrex Tonic Tablets today. See how quick they help build up body "skinny" due to iron deficiency. "Get acquainted" size only 60¢. At all druggists

TO SAVE TIME on your LONG DISTANCE CALLS

Keep a list of numbers you are likely to call — in your

Blue Book OF TELEPHONE NUMBERS



ALWAYS CALL BY NUMBER

and your Long Distance calls will go through much faster.

THE BELL TELEPHONE COMPANY OF CANADA SERVICE

BLACK'S ELECTRONICS

TV — RADIO SERVICE

For immediate service

CALL KI. 3-2650

1-5p.

FROZEN FOOD LOCKERS FOR RENT

by the
Year, Half Year or Month

—YOUR MEAT CUT, WRAPPED AND FROZEN BY EXPERTS

APPLES FOR SALE

ST. LAWRENCE VALLEY CO-OPERATIVE COLD STORAGE

IROQUOIS ONTARIO

NOTICE

Due to the passing of Mrs. Walter E. Thom, mother of the elected Reeve of the Village of Morrisburg, the Regular Meeting of the Municipal Council will be held on January 12th, 1959, at 7.30 p.m.

Lloyd D. Barkley,
Municipal Clerk.



day or night you're treated right!

ON CNR'S SMART, MODERN SUPER Continental

Fast daily schedules, east and west.

Serving

MONTREAL TORONTO OTTAWA WINNIPEG
SASKATOON EDMONTON JASPER VANCOUVER

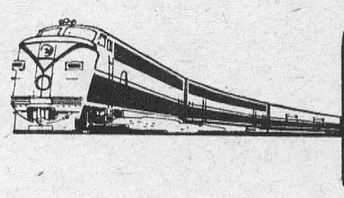

CNR

Information and reservations from your Canadian National Representative.

N49

Wait, Sheila!

Don't take it out on us because the house drain is plugged by tree roots and your automatic washer is useless. We know a river bank is a tough place to do laundry but what can you do under the circumstances?

Your troubles prove the need for a truly root-proof sewer line today, more than ever before—so much comfortable living depends on uninterrupted service.

When you replace the line, make sure the Contractor uses Plain End Vitrified Clay Pipe, Fittings and Root-Proof Couplings. Be sure of trouble-free drains forever. Plain End Vitrified Clay Pipe, Fittings and Couplings are root-proof, by actual test.

Plain End Pipe from 4" to 24"

CANADA VITRIFIED PRODUCTS
St. Thomas, Ontario.



The Pretty Housewife? Model Sheila Billing, Canadian Stage and TV Star

MS-11