THE IROQUOIS POST

CWNA

VOLUME XLVI—No. 29 | Authorized as Second Class Mail, Post Office Department, Ottawa, Ontario | Iroquois, Ontario, Wednesday, December 11th, 1968

Here and There

by Kay Kay

Sure is nice to see three local organizations going together in true community spirit to bring Santa Claus to the village this coming Saturday afternoon.

The Ladies' Auxiliary to the Royal Canadian Legion, Branch 370 Royal Canadian Legion and Iroquois Lions Club are the three local groups putting on the event. Of course, with the cooperation of Santa Claus!

We've noticed that quite a few people have already put up their Christmas decorations and its nice to see the town so bright. By the end of this week we expect the most of them will have their outside decorations up and we would invite all readers of The Post to drop into town to look them over. And while you're here, of course, pop into village stores to see the wonderful array of Christmas gifts they have on display. Each year seems to bring even greater displays and a wider range of Christmas items.

Our thanks to the people down Chesterville way who put up with us at the commencement exercises of the public school there. It was like a miniature old-home-week for us and a pleasure to speak to old friends.

Elsewhere in this issue is a message from the Iroquois Fire Department about safety . . . please read it. Quite possibly it could save your Christmas from being a disaster instead of a day of joy.

Our congratulations to the new trustees sworn into office Monday to take over school administration January 1st in the United Counties.

The old castle is already beginning to smell like Christmas. The baking of cookies and cakes, and pies, covered tarts and so on, sure help bring out the spirit of the holidays. Now to hide them so that there will still be some left for Christmas!

New School Board Takes Office

Sixteen men were sworn into office as trustees on the new Stormont, Dundas and Glengarry County Board of Education at a meeting in Cornwall on Monday. They will preside over all decisions affecting schools in the three rural counties and the City of Cornwall for the next two years. In a similar ceremony the trustees of the Region-Separate School Board for the three United Counties were sworn in at a meeting held at Williamstown.

Bryson Comrie, a Cornwall chartered accountant, was elected chairman of the County Board of Education at the Cornwall meeting, with Gerard Gauthier elected Vice-Chairman of the Board.

Cameron Kennedy, clerk of the United Counties, swore in the new members in conformance with the education act, Bill 44, and presided at the election of the chairman.

Three members were nominated for chairman: Mr. Comrie, Douglas Barclay, Williamsburg, and Lorne Mellan, Matilda Township. Mr. Barclay withdrew and Mr. Comrie won the resulting vote 11 to 5.

A gavel, was presented to the new chairman by Leo Martin, chairman of Cornwall Collegiate Institute Board.

In his acceptance remarks, the chairman called for each member to become a part of a homogeneous group that will accept the responsibility of making a school system an instrument of society reflecting goals of society itself. We are at the crossroads of change" he said, we have to develop the personality and individuality of the student which will require a complete change in our thinking on schools and organization".

ISOC members presented their reports to the new trustees, including those of finance, transportation, board policies and procedures, program services and pupils, personnel lists and payroll, and accommodation.

Temporary quarters for the new board will be at the Baldwin Street Public School in Cornwall and the board approved the moving costs of temporary office space from Vanier School to the new site.

The Regional Separate School (See Page 12)

Prizes For Decorative Homes In Village

There's a definite move afoot among some of the village merchants to put over a sum of money to be used as prizes for the best decorated house, The Post learned this morning. While we can't get final details for this week's issue we can assure residents that first prize will be at least $25.00 in cash.

On what basis the homes will be judged we don't know but the announcement should give an added incentive for village residents to take a little extra effort in putting up their outside decorations this year. Full details will be printed next week, including the basis of judging and the amount of money in prizes to be given away.

Let's make this year's holiday season bright and decorative in the village, not only for our own pleasure but for those who make a visit here over the holidays.

Wed At Iroquois United

Baskets of crysanthemums decorated Iroquois United Church, Saturday, November 23 for the marriage of Linda Florence Lapier, Iroquois and William Mason Duval, Morrisburg. Rev. J. Leslie Dean performed the 1 p.m. ceremony.

The bride is the daughter of Mr. and Mrs. Arthur Lapier of RR1 Iroquois. The groom's parents are Mr. and Mrs. Fred Duval of Morrisburg.

Given in marriage by her father the bride chose a floor length gown of white satin and velvet jacket with lily point sleeves portrait neckline and chapel train. She carried a bouquet of white feathered mums, stephanotis and ivy.

Bridal attendant was Florence Collier, cousin of the bride who wore a floor-length sheath of orchid satin with matching headpiece. She carried a bouquet of mauve and white baby mums.

Mrs. George Fowler of Iroquois was organist.

Ronald Collier of Brockville, assisted the groom as best man. Ushers were: Roy Lapier, brother of the bride and David Gannon.

For a trip to Florida the bride donned a sheath of aqua taffeta with lace trim, a fur jacket and a corsage of pink roses.

The couple will live at Brockville.

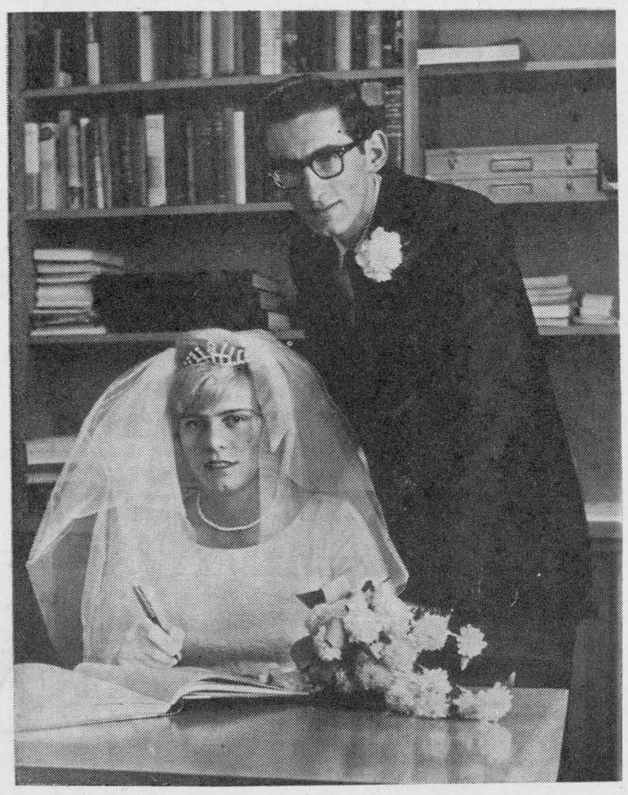

DIED AT INGLESIDE

FORRESTER, C. Rose — Entered into rest at the Treasure Island Nursing Home, Ingleside, Ontario, on Tuesday, December 3, 1968, C. Rose Williams, in her 83rd year, beloved wife of the late John W. Forrester, and dear mother of Mrs. John R. (Dorothy)Bridger of Toronto, and sister of James E. Williams, Ottawa, and Dr. W. O. Williams, Prescott. Sadly missed by two grandchildren and three great grandchildren.

Friends were received at the Locke-Britnell Funeral Home, Dibble Street, West, Prescott, until Thursday, December 5, when the funeral service was held at 1:30 p.m. Interment Presbyterian Cemetery, Westport.

IN MEXICO

Wendy, youngest daughter of Mr. and Mrs. Samuel Leckie has taken a flight by Canadian Pacific Airlines with friends for a holiday in Mexico. Wendy is employed at Minto Construction, Ottawa.

CHRISTMAS PAGEANT DECEMBER 15

Sunday evening, December 15 the Knox Presbyterian Church School presents the Christmas Pageant "The Christmas Message" in pantomine and verse, 7 p.m. in the sanctuary. A family service of carols, the Senior Choir will assist in the ministry of music. Everyone invited! Christmas Tree presentations, and a visit from Santa will follow in the church hall for the pupils and Church School staff.

Santa Is Coming To Town this Saturday



This Saturday afternoon, December 14th, Santa Claus will pay a visit to Iroquois. He may be seen and talked to at the Iroquois Civic Centre at 2 p.m. and every child in the district is invited to come and see him and receive a gift of a bag of candy and fruit.

Santa is being brought here through the courtesy of the Ladies Auxiliary to the Royal Canadian Legion, Branch 370 of the Royal Canadian Legion and the Iroquois Lions Club. The three organizations are pleased to have the opportunity to be of service to the cmmunity in this joint undertaking.

SEE YOU SATURDAY AFTERNOON AT THE CIVIC CENTRE

Morrisburg Combines Sweeping Along

Morrisburg Combines swamped Prescott Barons 9-3 Friday night despite ex-Combine coach Ralph Hurley behind the Barons Bench.

Roy Pyke scored 2 with singles by Jack Duncan, Terry Kelly, Jovan Marich, Gord McMillan, Ed. St. Louis and a pair by Rich Rushford. Tony McDonald scored 2 for the Barons with a single by Bill Farmer. Each team were assessed 4 minors by Referee Aime LeBlanc.

Tuesday night Combines journeyed to Buckingham to suffer a 7-3 loss with the Combines being understaffed. The Aube brothers combined for 3 goals and 4 assists, and a hat trick by Phillip Fong and a single by Al Cameron, Ron Patterson and Jack Duncan. Combines received 5 minors in that game while the Aces received 13 minors, 3 10-minute misconducts and a game misconduct. Norm MacMillan received the game and 2 of the 10-minute misconducts.

Combines and Buckingham are tied for 9 points each, Shawville 6, Embrun and Renfrew 3 each and Prescott 2. Several games have yet to be reported on, which no doubt would change the standings.

A game scheduled for Thursday, December 12th has been postponed to Sunday, December 15th at 8:30 when Combines host Shawville.

: EDITORIALS :

--- WORTHY AND OTHERWISE

The Iroquois Post
AND MATILDA ADVOCATE
Published By
IROQUOIS PRINTING LIMITED
K. KIRKBY, President MRS. SHIRLEY KIRKBY, Sec'y-Treas.
A. LEROUX, Press-Comp. L. ARSENAULT, Lino-Comp
Published Every Wednesday at Iroquois, Ontario
MEMBER OF C.W.N.A. MEMBER OF O.W.N.A.
Subscription Rates: $3.50 per year in Canada; $4.50 per year in U.S.

If Every One - - -

If every one who drives a car,
Could lie a month in bed,
With broken bones and stitched-up wounds,
Or fractures of the head
And there endure the agonies
That many people do,
They'd never need preach safety
Any more to me or you.
If every one could stand beside
The bed of some close friend
And hear the Doctor say "No hope"
Before the fatal end,
And see him there unconscious,
Never knowing what took place,
The laws and rules of traffic
I am sure we'd soon embrace,
If every one could meet
The wife and children left behind
And step into the darkened home
Where once the sunlight shined,
And look upon "the Vacant Chair"
Where Daddy used to sit,
I am sure each reckless driver
Would be forced to think a bit.
If every one who takes the wheel
Would say a little prayer,
And keep in mind those in the car
Depending on his care,
And make a vow and pledge himself
To never take a chance,
The Great Crusade for Safety
Would suddenly advance.

Because Someone Cares

Because of The Salvation Army, many needy children will find wonderful presents under the tree on Christmas morning.

Because of The Salvation Army, there will be delicious holiday dinners on the table of many low-income families this year.

Because of The Salvation Army, many deprived children will have warm clothing and shoes for the Christmas season and New Year.

Because of The Salvation Army, invalids and shut-ins will not be friendless this Christmas.

Because of The Salvation Army, there will be a sincere welcome and a chance to join in Christmas festivities for the hungry and homeless.

Because of The Salvation Army, many will be rescued from lineliness and despair to share in the joyfulness of the Christmas season.

Because of all this, and more, you are invited to share with others this Christmas through The Salvation Army Christmas Program.

Don't Let Those Christmas Lights Go Up -- In Smoke

There's nothing like a blown fuse to darken the festive season — unless it's standing around watching firemen hose down the living room, while the Christmas tree goes up in flames.

As the Christmas shopping budget gets thinner and thinner, householders tend to ignore warning signs on lighting equipment for indoor decorations and outdoor holiday displays. The tendency is often to say, "It's good enough for another year," one too many years in a row.

"Safety should be part of everybody's holiday preparations" says John Scully, electrical inspector in Winchester. "All wiring should be checked carefully for signs of wear, particularly that used on Christmas trees. Trees dry out quickly in homes and apartments and become real fire hazards unless watched very carefully.

"If a lighting set has frayed wires, cracked or brittle insulation, broken lamp sockets or damaged plugs, throw it away," he suggests.

"Another sure sign of trouble is when a fuse blows after the lights are turned on."

If trouble persists after the fuse has been replaced and new equipment purchased, switch to less heavily-loaded circuits. Two further things to remember, he warned, are never to use fuses of more than 15 amperes capacity, or indoor light sets for outdoors.

A useful tip always is to check whether the lighting equipment carries a mark indicating it has been approved by the Canadian Standards Association.

CLASSIFIED ADVERTISING

All forms of classified advertising — for sale, for rent, wanted, cards of thanks, in memoriams, engagements, coming events, etc., are charged at FOUR cents per word (Minimum of $1.00) and THREE cents per word (Minimum of 75c) if advertisement is paid for at time of insertion, for the first inserton and TWO cents per word for each additional insertion (Minimum of 50c). All advertisements taken over the telephone or received through the mail without the amount of advertisement enclosed, will be charged at the FOUR cent rate. Box numbers for confidential replies are 25 cents extra. Deadline for classifieds is 5 p.m. on Tuesday.
Telephone 652-4806

PUBLISHER'S RESPONSIBILITIES

The advertiser agrees that the publisher shall not be liable for damages arising out of errors in advertisements beyond the amount paid for the space actually occupied by the portion of the advertisement in which the error occurred whether such error is due to the negligence of the publisher's servants or otherwise, and there shall be no liability for non-insertion of any advertisement beyond the amount paid for such advertisement.

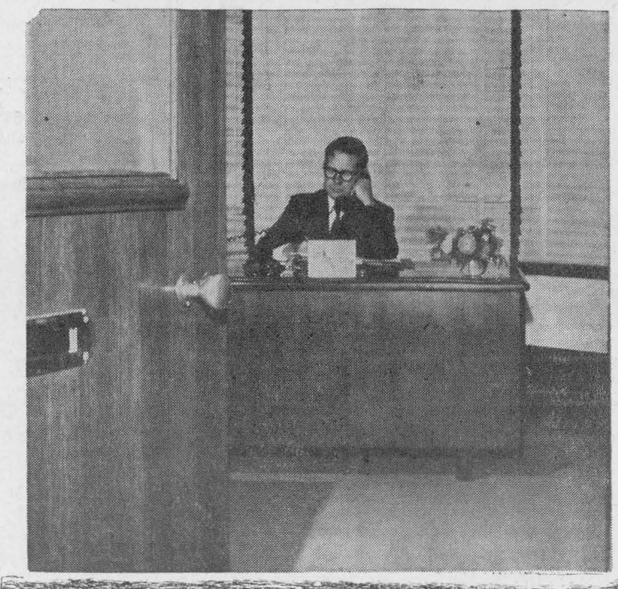

GORDON BLAIR, M.P., REPORTS

Commons Reform

Reform of procedure is now the most important issue before the House of Commons. The report of the Special Committee on Procedure, of which I was Chairman, was filed last week and is now in the process of debate. In my opinion, if the report is adopted, it will produce immense benefits for the people of Canada. Parliament will have adopted rules of procedure similar to, but not as restrictive as, those of the United Kingdom and other parliaments, and which are necessary to deal with the immense burden of public business in the twentieth century.

The basic rules of the House of Commons have been little changed since 1867. At that time the rules were simple and provided for unlimited debate, because the problems which governments and parliaments faced were relatively few in number. The necessity of streamlining and making the operation of parliament more efficient is apparent to everyone and this was the principal aim of the Committee. In addition, the Committee wished to make parliament more effective — in the sense of giving Members a much better opportunity than they have now to check, criticize and constructively amend governmental proposals. As matters now stand, on many occasions, while one person is talking in parliament the other 263 Members are idle and frustrated. The impatience of new Members to take a more effective part is one of the outstanding characteristics of this session.

All parties in the Committee recognized the need for reform and its meetings, which were closed, were marked by cordiality and frank discussion. The suggestion in some press reports that the Committee broke up in violent disagreement is entirely false. As a matter of fact, there were differences of opinion on only two or three of the many recommendations for reform made by the Committee.

In essence, the Committee recommended procedures under which all the business of parliament could be transacted in an orderly manner. To do this, much more work would be given to the committees of parliament where estimates and legislation will be subjected to more careful scrutiny than they have ever had before. The opposition parties would be given an opportunity they do not now possess, to raise important matters for debate on twenty-five days through out the parlimentary session. The sessions of parliament would be regularized to commence in September of each year and terminate around July first. A special committee of the House leaders would be given authority to program time for specific stages of debate, and it is expected that all leaders will cooperate to ensure that the system operates effectively. Only in the event of disagreement would the government have the right to propose a debatable motion to the House to establish a program.

The purpose of parliament have been stated to legislate, debate and control the supply of monies to the government. These will be better served, in my opinion, if the changes recommended by the Committee are adopted, because at every stage Members will be better informed and have a greater opportunity to express their views through com mittees and in the House.

Lands & Forests Report



BUCK'S VALIANT ATTEMPT TO SAVE HIS LIFE

by Bruce Turner,
Wildlife Management Officer

On Monday morning, District Office received a phone call about a large deer stuck in the ice on the Rideau River near the Kars bridge.

Officers from the office investigated and found that a buck had attempted to cross the ice on the Rideau River. His tracks showed that he had done a good job crossing on the ice for approximately 2 5yards, when he broke through. Still determined to break ice until he was approximately 50 yards from the opposite shore — he could not break anymore ice. By swimming around, the buck kept an area of approximately 10 feet square open. The area he had broken open was frozen over him, indicating that he had been in the water for some time.

The Conservation Officers were assisted by two members of the Rideau Game and Fish Club in placing a boat on the ice in an attempt to save this gallant animal. The men were able to walk out approximately 20 yards on the ice, pulling the boat over the ice. As the ice started to give, the men got into the boat and proceeded another 15 yards before the boat went through the ice. Here began the tedious job of breaking ½-inch thick ice in front of the boat. As the officers approached within 15 feet of the buck, he began swimming around very slowly. Up to this point, the buck had been resting with his head on the ice. When the officers were approximately 10 feet from him, the buck appeared to tire and his head began to sink into the water. All efforts on the part of the buck to keep his head above water failed, and as officers approached, the magestic head sank below the surface. Before the officers could break the remaining few feet of ice, the large body became still and the battle for survival was over.

An autopsy was performed on the carcass, showing that there was considerable amount of water in the lungs but death was mainly caused from exhaustion and exposure.

One thought each man seemed to have — "What a gallant fight he put up to save his life". What if it was a human being in the same situation? How help less we humans sometimes are.

HOW TO BUY YOUR CHRISTMAS TREE

by Clarence F. Coons,
Farm Forester

There are several species, sizes and grades of Christmas trees available to buyers each year. It is important that you purchase a tree to suit the space available in your home as well as your personal desire.

The following considerations should be made when purchasing a Christmas tree.

1. Choose the species to suit your personal desire. Scotch pine, white spruce, Norway spruce and balsam fir are the main species sold in Ontario.

2. Choose a tree that will fit into your home without extensive trimming. Trees with broad bases take up too much space when placed in small rooms. Tall trees are more expensive, therefore the proper height of the tree should be selected at the time of purchase, allowing approximately 6 - 12 inches for trimming.

3. Investigate the Christmas tree grades. Often Christmas trees are graded when sold. Top grade or premium trees exhibiting good form, dense branching and deep green color are the most expensive.

HOW TO CARE FOR YOUR CHRISTMAS TREE

Having selected a suitable tree it is very important to take proper care of it. The tree should be maintained in its fresh green and fragrant condition. The possibility of fire need not be a dangerous threat during the Christmas season provided the home owner takes a few precautions as listed below.

1. Obtain a freshly cut tree.

2. Until finally placing the tree in your home, store it with the butt in water in a cool shaded, spot, away from drying winds. A cool basement is ideal.

3. Immediately before placing the tree in the home, make a diagonal cut on the butt from 2" to 4" above the end. This exposes fresh wood which will absorb water more readily than the old wood.

4. Place the tree in a holder with a large well and maintain the water at a high level. Check the well at least once a day.

5. Do not keep the tree in the home for a prolonged period following Christmas day. The tree gradually dries out as time progresses and becomes a fir ehazard.



Can't They Get Together?

PITTSTON

The Presbyterian WMS held their December meeting Tuesday afternoon at the home of Mrs. Teunis Vermey with the president, Mrs. George Montgomery presiding. The Christmas Service of Worship out of the December Glad Tidings was used. Roll Call was answered with Christmas readings. Correspondence was read and business dealt with Friendship and Service report received by Mrs. John Muilwyk Instead of the study, Mrs. Geo. Montgomery brought to our attention the message of "Glad Tidings" that is in the December Glad Tidings. Several Christmas hymns were sung with Mrs Wallace Anderson pianist. Offering was dedicated by Mrs. Teunis Vermey. Expense fund received by Mrs. Presley Montgomery. Meeting closed with prayer by Mrs. George Montgomery. A social hour followed.

Some from here attended the Bazaar and Supper in the United Church Hall, Spencerville, on Wednesday.

Carol and Heather Montgomery returned home Thursday, after Tonsilectomy in the General Hospital, Brockville.

Mrs. Wm. Taylor returned home Tuesday after visiting friends in Flushing, N.Y. and Allentown, Penn.

Douglas Byers, Oshawa spent the week end at his home here.

Mrs. Willis Montgomery spent a few days last week with Mr. and Mrs. John Wilkins, Brockville.

The UCW held their December meeting Wednesday evening at the home of Mrs. Robert Sloan.



Always be kind to little, old ladies. The darnedest people take karate lessons these days.



HOW WOULD YOU ANSWER?

Yes___No___Though I do worry, I feel there's a way to prevent it.
Yes___No___Sometimes I antagonize people because of my actions or attitude. I know there must be a way to correct this.
Yes___No___It seems contrary to reality, but I feel that real happiness is something apart from wealth, power, or fame.
Yes___No___There must be a practical way of raising my family in a better world.

A "yes" answer to any of these questions is definite proof of God's concern for you. God talks to man by making him "feel" and "know" of a better way of living. You feel discontent about present conditions, you sense "something better," somewhere.

That's God talking to you. Listen to him. Come to church this Sunday. Read His Living Word in the Bible.

This could be the chance you've been waiting for.

THE CHURCH FOR ALL . . .
. . . ALL FOR THE CHURCH

The Church is the greatest factor on earth for the building of character and good citizenship. It is a storehouse of spiritual values. Without a strong Church, neither democracy nor civilization can survive. There are four sound reasons why every person should attend services regularly and support the Church. They are: (1) For his own sake. (2) For his children's sake. (3) For the sake of his community and nation. (4) For the sake of the Church itself, which needs his moral and material support. Plan to go to church regularly and read your Bible daily.

Copyright 1968 Keister Advertising Service, Inc., Strasburg, Va.

Sunday	Monday	Tuesday	Wednesday	Thursday	Friday	Saturday
Deuteronomy 8:11-20	II Samuel 16:5-14	Luke 12:9-21	I Corinthians 10:23-33	Ephesians 3:14-21	Hebrews 9:23-28	Hebrews 11:8-16

PRESENTED AS A PUBLIC SERVICE
BY THE IROQUOIS POST .

Red Brand Beef Sale

Blade Roast lb. 73c

Short Rib Roast lb. 73c

Cross Rib Roast lb. 79c

NEW ZEALAND
LAMB LEGS lb. 59c

PRESSWOOD'S APPLE WOOD SMOKED
BACON lb. 75c

MAPLE LEAF (By The Piece)
BOLOGNA lb. 33

MAPLE LEAF CELLO
WIENERS lb. 49c

Stafford Quality — 24-oz. Glass Jar
Rich-Delicious Aged
MINCEMEAT
2 Pie Size — Super Savings — Reg. Price 65c
49c

Mary Lou 1 lb. Parchement
MARGARINE
6 for 99c

Betty Crocker — 18 oz. Pak
PIE CRUST MIX
box 29c

Fresh Pac — 14-oz. Assorted
CHOCOLATES
Regular 99c — Limited Quantity
59c

WALKER'S — 1 lb.
SALTINES
29c

Shirriff's Fresh New
JELLY POWDERS
each 10c

Berry Box 49c
24-oz. Raspberry, Strawberry or Marmalade — Stafford Quality

York 24-oz. Jar Bread and Butter
Pickles 39c

York 15-oz. Sweet
Sweet Gerkins 39c

Heinz 19 oz.
Tomato Juice .. 3-49c

Puriety — Special Pak. 25 lbs.
Flour $2.09

DEL MONTE QUALITY PRODUCTS

19-oz. Sliced
Pineapple ..... 2 - 69c

19-oz. Fancy Fruit
Cocktail ..... 2 - 69c

14-oz. Peas and
Carrots ..... 2 - 39c

14-oz. Pure Orange
Juice 49c

Stokley's 15 oz.
Cream Corn .... 2 - 39c

Stokley's 28 oz.
Pumpkins ..... 2 - 49c

Scottie — Pak of 400 Sheets Facial
Tissues ..... 3 - 89c

Stafford Boysenberry 19-oz.
Pie Filling 39c

Wonder 4 Lbs.
Fruit Cake $1.99

Bowes 1 Lb. Tin
Almond Icing 87c

Colgate 100 14-oz. bottle
Mouth Wash 89c

Mazola 2 Boxes
Tasty Bake 49c

Aylmer 11-oz.
Catsup ..... 3 - 69c

Parkay 3 lb. block Colored
Margarine 99c

La Reina 12-oz.
Stuffed Olives 59c

Clark's 10 oz.
Tomato Soup 10c

Jaffa 2 Lbs.
Seedless Raisins 59c

Christmas Wrapping — Decorations — Bulbs — Hard Candy— Mixed Nuts — Chocolates and all the things that make Christmas that special time. Shop now.

PROCTOR AND GAMBLE QUALITY CLEANING PRODUCTS

Giant Size
Cheer 79c

Big 34-oz. Downy
Fabric Softener 75c

Ivory 32-oz. Save 38c
Liquid Detergent 89c
Tough on Grease — Soft on Hands

Big Size
Comet Cleaner .. 2 - 67c

ZEST
Bar Soap ..... 3 - 49c

KING OF THE SHOWERS
2 for 49c



The 25th Is Getting Nearer

Shop Now For All Staples and Avoid That Rush

BAKERY DEPARTMENT

Butternate or All Star Pony Tail 24-oz.
Fresh Bread ..... 3 for 55c
General Bakeries — Pak of 12 Fresh Reg. 49c
Honey Do-Nuts ..... Spec. 38c
General Bakeries Tasty Fresh Reg. 59c
Mincemeat Pies 49c
Christie's Crusty Reg. 35c
Brown and Serve ..... spec. 29c
Christie's Reg. 49c
Pineapple Bar Cake ..... spec. 39c

FROZEN FOODS

BLUE WATER HADDOCK
FISH STICKS ..... ea. 59c
ALORA 7" Pizza
PEPPERONI PIZZA ..... 2 - 69c
16-oz. — Regular 29c
COFFEE RICH ..... 2 - 39c

Produce SPECIALS

CANADA No. 1 N.B.
POTATOES ..... 25 lb. bag 69c

JUICY FIRM — LARGE SIZE 48
GRAPEFRUIT ..... 10 for 89c

HARD RED-CORE
CARROTS ..... 3 lb. cello bag 19c

SNOW WHITE — BIG 12 SIZE
CAULIFLOWER ..... ea. 49c

ALMERIA
GREEN GRAPES ..... lb. 29c

FANCY—5 LB. BAG
McINTOSH APPLES 59c

S&F Markets Ltd.

STRADER HILL

We welcome Mr. and Mrs. Fred DeVries (nee Marjorie Link) who were married recently on our road. They have taken up residence in the home owned by Mr. and Mrs. Ernie Serviss.

Mr. Dony Cook of Hainesville, Mr. and Mrs. Lein Seiling and children and Miss Seiling of South Mountain spent Sunday with Mr. and Mrs. Ernie Serviss and girls.

Mr. George Hummell has once again returned home from River side Hospital, Winchester.

Mrs. Victor Riddell visited Mr. and Mrs. Alton Riddell Tuesday evening with Mr. and Mrs. Harold Hodgson and children of Winchester being Saturday evening guests.

Mrs. Don Scobie, Miss Bonnie Hummell of Brockville, Mr. and Mrs. Jake Tupper of Dundela were Saturday evening guests of Mr. and Mrs. Lee Hummell.

Mr. and Mrs. Ernie Serviss and girls were supper guests on Monday of Mrs. Aggie Casselman and Mahlon.

We are sorry to report Mrs. Ricky Shaver (nee Susan Hanson) of Dunbar is a patient at Winchester Hospital suffering from an attack of appendicitis. We all wish her a speedy recovery.

BRINSTON

The Christmas meeting of the UCW was held in the church hall on December 5th at 8 p.m.

The president, Mrs. Lorne Strader opened the meeting with a poem "What is Christmas" followed by prayer and scripture, taken from Isiah.

Offering was received and dedicated by Rev. Stewart.

24 members and 3 visitors answered roll call.

This part of the meeting closed with a poem as the origin of the hymn Silent Night by the president and all joined in singing same.

Group leaders had charge of the programme and many Christ mas messages and contests were given.

Benediction by Rev. Stewart closed the meeting and an exchange of Christmas Gifts and lunch in the dining hall closed a very enjoyable evening.

Pleasant Valley

Mrs. Herbert Wallace is at present a patient in Winchester Hospital. We sincerely hope she may have better health.

Messrs Gordon and Dave Corker attended their aunt's funeral in Brockville on Wednesday.

Mrs. Jas. Cowan attended the shower for her daughter, Eileen in Brockville on Friday evening.

Mrs. Herbert Wallace returned home from hospital on Thursday.

Mr. and Mrs. Keith Crowder visited relatives in Kingston a week end recently.

Mr. Hilliard Gilmer is spending a few days this week with Mr. and Mrs. Gordon Froats, London.

HYNDMAN

Mrs. Herbie Wallace, Pleasant Valley spent Friday with Mrs. Lawrence Wallace.

Mr. and Mrs. Tommy Francis, Brockville were Saturday visitors of Mr. and Mrs. George Francis.

Mrs. Janet Lattimore, Mrs. Bert Lattimore were guests at a shower on Friday evening at the home of Mrs. Arnott Conley, of Brockville, in honour of her sister, Miss Eileen Cowan, a December bride. She received a lot of beautiful and useful gifts. Mrs. Janet Lattimore stayed for a couple of days.

Mr. and Mrs. Cleduis Francis, and daughter Gail of Brockville, Mr. and Mrs. George Francis of this place were dinner guests on Sunday of Mr. and Mrs. Don Francis.

Mr. and Mrs. Douglas Gilmer, Prescott were supper guests on Sunday of Mr. and Mrs. George Norton.

Mr. and Mrs. Tommy Francis, Brockville; Mr. and Mrs. Geo. Francis of this place visited Mrs. Hazel Shaver Saturday afternoon who is a patient in the District Memorial Hospital, Winchester.

Mrs. Janet Lattimore visited Mrs. Allan Grant, Miss Kate Grant and Mr. Sammy Cowan on Saturday evening who are patients in the General Hospital, Brockville.

We are sorry Miss Nancy Grant is at home with the chicken-Pox. We hope sht will soon be feeling better.

300 LABELS $1.75—Three lines printed, in plastic box. The Iroquois Post. Phone 652-4806.

WE CARRY A COMPLETE
Jamesway
LINE OF
FARM FANS
WATER BOWLS
(All Types)
COW TRAINERS
MINERAL BOWLS
FEED CARTS
C & L FEEDS
DIXON'S CORNERS
Phone 652-4266

WE NOW HAVE
A WIDE RANGE OF
SAMPLES
FOR FREE APPRAISALS
Phone
Residence 543-2293 or Business 543-3253
Van Allen's Upholstery
MORRISBURG
50-tfc

Christmas Special



FREE WITH EACH OMEGA STRAIGHT SEW
1 Pr. 8" SCISSORS
Regular $3.95

FREE WITH EACH OMEGA ZIG-ZAG
1 SEWING STOOL
Reg. $12.95

FREE WITH EACH BERNINA
1 SEWING CHAIR
Reg. $19.95

Prices Start at $59.95
PORTABLE

CHRISTMAS DELIVERY GUARANTEED
IF ORDERED BY DECEMBER 15th

JEAN'S FABRICS
Morrisburg, Ontario Phone 543-3122

Think This Over - - -

Dear Driver:

A few weeks aog, I saw a little girl struck by a car as she tried to cross the street. I saw a father face toward her and hold her to him as she struggled in the agony of death. I saw all the plans that had been made for her dashed, and I saw the look of despair that came over his face. I could only offer a prayer that such a thing might never happen again.

Today, my daughter, who is six years old, started off to school. Tonight we talked about school. She told me about the girl who sits in front of her, a girl with yellow curls, and about the boy across the aisle who makes faces; about the teacher who has eyes in the back of her head; about the trees in the school yard, and the big girl who does not believe in Santa Claus.

We talked about a lot of things — tremendously vital and unimportant things.

Now as this is written, she is sound asleep with her doll "Paddy" in her arms.

When her doll gets broken or her finger gets cut or her head gets bumped, I can fix them, but when she starts across the street —then, Mr. Driver, she is in your hands.

Much as I wish I could, it's not possible for me to be with her all the time. I have to work to pay for her home, her clothes, her education.

So, Mr. Driver, please help me look out for her. Please drive slowly past schools and at intersections. And please remember that sometimes children run from behind parked cars.

Please don't run over my little girl.

With deepest thanks for whatever you can do for her, I am,

Very sincerely yours,

"FATHER"



RUSSIAN FASHION. Mod styles are not overlooked by Russian fashion designers. The Soviet fashion world is aware of the new trends and is constantly creating new styles. Here is a very chic cherry red wool coat trimmed with white caracurl fur and matching hat. The young people in the Soviet Union are as fashion conscious as the young generation in Europe and North America, according to fashion experts. — TNS Photo

IROQUOIS LIONS CLUB

CHRISTMAS TURKEY

BINGO

Iroquois Civic Centre

Thursday, Dec. 19th

8 P.M.

15 Regular Games

4 CARDS $1.00 — (Extra Cards 3 for 25c

4 Specials

3 BOOKS $1.00

2 Share-The-Wealth

1 Winner Take All

Free Game for Christmas Hamper

Add the Sparkle of a DIAMOND to Christmas



from $8.95 up



Sets of Stainless Steel (Service for 6) from $9.95

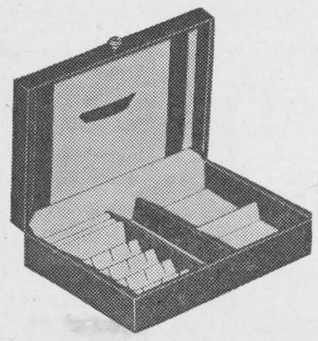

JEWELLERY BOXES

just the thing for the lady in your life — a place to keep her fine jewellery safe and sound

$4.95 up



from $8.95

LADIES' PURSES

a gift to remember all year long

from $6.95



Wallets Make Fine Gift Items

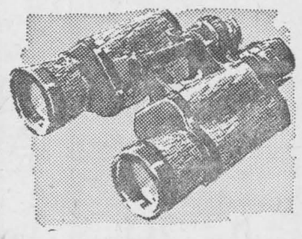

Top Quality Centre Focus Binoculars

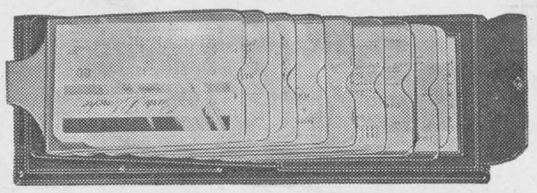

Men's Wallets from $4.95

FREE GIFT WRAPPING

Beaupre Jewellers

Iroquois Shopping Plaza

Phone 652-4340

COMBINED U.C.W. WOMEN

Supper Meeting

On Tuesday evening, December 10th members of the "Harmony" and "Ethel Dean" Units came together for a 6:30 p.m. hot dinner meal. A fair number of ladies attended. Immediately following the meal annual reports from the various executive members were received and approved. A good year of commitment and service accomplished a varied amount of communication in the work of Mission. The outreach was both local and overseas. Our budget was reached and surpassed. Membership and visiting could be improved. It is planned that a visit to the local Nursing Home to enjoy an hour with them and to sing Christmas carols, to take place on Tuesday, December 17th. Contributions to the Rideau Hill Camp, Overseas Relief and the local church shows an effective and Christian service. The junior groups are active and well cared for giving an experience of leadership.

Following the business of the meeting, we were favored with a reading by Mrs. Helen Smith in her capable and happy manner. "Mrs. James at Rest". A time of contest, led by Miss K. Morgatroid and an exchange of gifts brought interest and laughter. A most effective short Worship Service, conducted by Mrs. Mac. Fetterly, brought the evening to a close with Dedication of offering.

Cards Of Thanks

Many thanks to all who remembered me with visits and cards while I was in Winchester Memorial Hospital. Special thanks to Dr. J. Marsden, the nurses and staff on the first and second floor.

—Mrs. Viola Beckstead.

SUPPORT THE ADVERTISERS IN THE IROQUOIS POST

IGA

I.G.A. Has Everything For Your HOLIDAY TABLE

Order your Festive Poultry Early

CHECK

Wednesday's Daily Newspapers Ottawa - Brockville Cornwall

50 CLIP THIS VALUABLE COUPON 50

50

One Coupon per family offer expires Dec. 14, 1968

50 CLIP THIS VALUABLE COUPON 50

Everybody Saves More Cash with I.G.A.'s Deep Cut

Extra Specials

Red Brand Regular Cut Short Rib ROAST	DAVERN Sliced Rindless BACON	Fine White Granulated SUGAR	Ocean Spray Fresh Cranberries
lb. 58c	lb. 67c	5 lb. Bag 39c	1 lb. Pkg. 39c

Nuclear Power Station

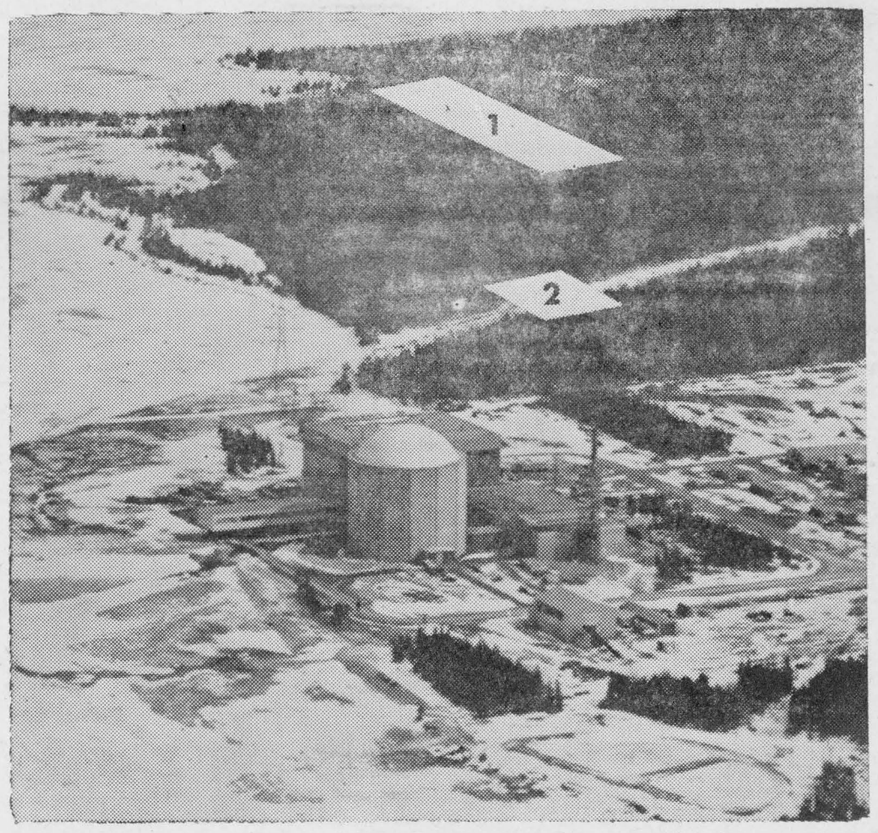

Site of Ontario Hydro's new 3,000,000-kilowatt nuclear power station near Douglas Point on Lake Huron, is indicated by a large rectangle (1). Construction will begin in 1969 with first power scheduled for 1976. Like Douglas Point, Canada's first full-scale nuclear power station, it will use the natural uranium, heavy water concept. Small square (2) indicates location of heavy water processing plant to be built by Atomic Energy of Canada Limited.

(Ontario Hydro Photo)

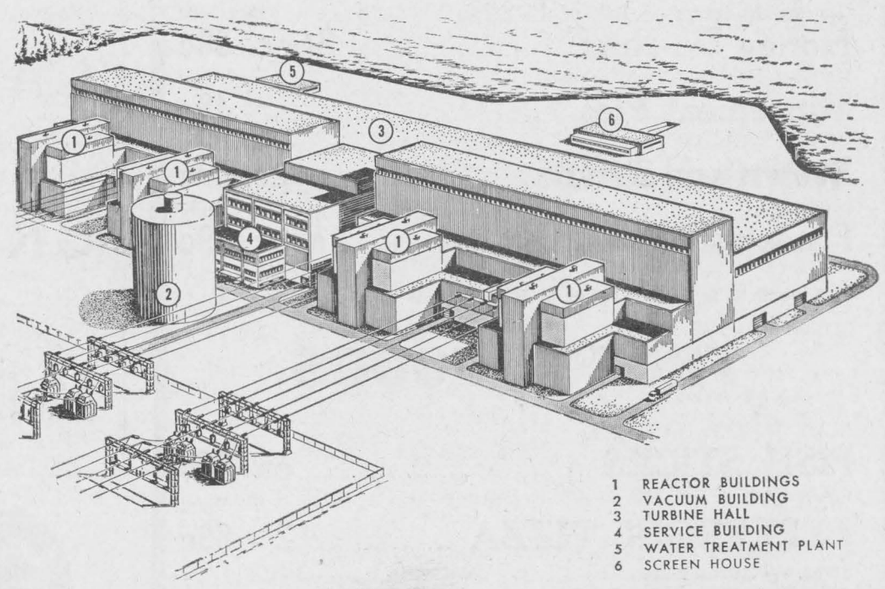

Ontario Hydro will build this 3,000,000-kilowatt nuclear power station on a 2,300-acre site adjacent to Douglas Point, Canada's first full-scale nuclear power plant, midway between Port Elgin and Kincardine on Lake Huron. The station's four 750,000-kilowatt units will be powered by nuclear reactors using heavy water and natural uranium—the Canadian concept.

(Ontario Hydro Illustration)

Notes From Our Country Correspondents

SUGAR AND SPICE
by Bill Smiley



MY CHRISTMAS CAROLS

I love to sing. Just as some crows do. Have you ever stopped and felt a pang of pity for that crow who was trying to get a little vibratto into his "Caw-aw-aw"? I have. I know exactly how he feels.

There are strong, rugged men throughout the British Commonwealth today who turn pale and shudder every time they remember my trying to get through such intricate melodies as Knees Up, Mother Brown, or There Was An Old Monk of Great Renown.

There are tenors and altos and sopranos and contraltos, and all sorts of other singers. I sing bass.

As a lover of singing, and the possessor of a bass voice. I am particularly obnoxious at pre-Christmas parties where everyone, after a few belts of orange juice or something, start warbling beautiful descants to the carols.

I just caw away at them, and they all come out sounding much the same. Good King Wenceslaus comes roaring out on a Silent Night, decks the Herald Angels with Bows of Holly and goes back in for another bash at the wassail bowl.

After a lot of thought, I've decided that it's the words that are wrong, not my voice. I know the first line of all the great carols and Christmas songs, but after that, I just sing, "Ho Ho Ho and Yah Yah Yah and Something Nice and Something Else".

New words: that's what we need. We must remember that these lovely carols were written, for the most part, by people who didn't realize that Christmas was going to turn into the biggest cash - register - ringing season of the year.

They were monks and priests and reverends and musicians who thought that Christmas was a time of joy. They weren't with it. They didn't even know that the turkey was a sacred bird. They didn't know that an atom-bomb toy was just the thing to make sparkle the eyes of your little boy. Or that a necklace of real pearl was just the thing to make sparkle the eyes of your big girl.

And that's why I decided our carols and Christmas ditties had to be brought up to date, with words that relate to the 1960s. Thus, we'll remember the words better, and won't have to fill in with stuff like, "Di Do Dee Dah Dee Dum Dum".

These songs are both sacred and secular. But enter into the spirit and you'll see how important the up-dating is. Now, I haven't the time, energy or talent to write complete versions I'll just give you the first verse. Then you're on your own, and the whole family can join in the game.

All together now. The first is to the tune of Jingle Bells. From there on I won't give you a clue. And don't mind the odd spot where the stanza has a few extra words. That's half the fun.

Jungle war, jungle war,
Jungle all the way.

Sunday In The CHURCHES

IROQUOIS PASTORAL CHARGE
UNITED CHURCH OF CANADA

Minister: Rev. J. Leslie Dean
Sunday School ..... 9:45 a.m.
Worship Service ..... 11 a.m.
Organist and Choir Director — Mrs. Hugh Thompson.
White Church—
Organist: Mrs. Chas. McInnis
Choir Director: Robert Thompson

Mission of Iroquois
Anglican Church of Canada
Rector: R.V.A. Rogers

ADVENT III
ST. JOHN THE BAPTIST
Iroquois

8:00 a.m. Holy Communion
11:00 a.m. Holy Communion and Church School

CHRIST CHURCH
Dixon's Corners
Please Attend St. John's

ST. PETER'S
South Mountain
9:30 a.m. Holy Communion

Matilda Charge
United Churches

REV. JAMES STEWART
Minister

Brinston	9:45 a.m.
Hanesville	11 a.m.
Hulbert	2:30 p.m.

The Presbyterian Church in Canada
KNOX CHURCH

Corner Church and Ann Streets
Iroquois
Minister: The Rev. John J. Hibbs B.A., B.D.
Organist: Mrs. Arthur E. Bell

9:45 a.m. ..... Church School (Kindergarten thro. Grades 12)
11:00 a.m. .... Worship Service (Nursery Pre-School During Worship)
7:00 p.m. Church School Pageant "The Christmas Message" (Followed by Christmas Tree presentations).

ST. ANDREW'S CHURCH
South Mountain

Organist: Mrs. Arnold Shaver
9:30 a.m. ..... Worship Service
10:30 a.m. .... Church School (Kindergarten thro. Grades 12)
COME AND WORSHIP

Christian Reformed Church
WILLIAMSBURG

REV. J. D. PEREBOOM
Minister

Church of the 'Back To God Hour' Broadcast heard every Sunday at 8 a.m. over CFRA, Ottawa
Service 10:00 a.m. and 2:30 p.m.
Sunday School after 2:30 p.m. Service

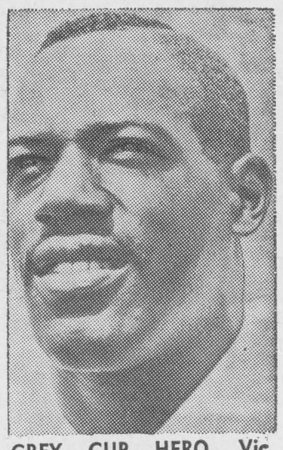

GREY CUP HERO. Vic Washington, star halfback with the Ottawa Rough Riders, was chosen as the outstanding player in the Grey Cup classic won 24-21 by the Riders over the Calgary Stampeders. Washington's 80-yard touchdown run started Ottawa on a come from behind victory. — TNS Photo

TO THE RATEPAYERS OF MATILDA

To all those who worked and supported me in the recent campaign may I simply say a very sincere "thank you". While I was not successful this time, nevertheless, the response was quite tremendous and very gratifying since I was unable to campaign the way I had hoped to.

Wishing you the Compliments of the Season, I remain,
Sincerely,

DOUG IRVINE

Chas. Shaver's

SALES REG'D

¼ MILE NORTH 401 ROAD TO BRINSTON

NEW AND USED CARS — HOUSEHOLD APPLIANCES
NEW FORD CARS
ADMIRAL — PHILCO — BEACH — THOR and MAYTAG

All Admiral Color TV carry a 3-year Picture Tube and Timer Warranty

NEW PORTTABLE TV — Reg. $169.95 ------ $144.95
NEW CONSOLE TV — Reg. $299.95 ------ $229.95
COLOR TV — With Trade ------ $429.95
RADIOS — $11.95 UP —— STEREOS and HI-FI

USED APPLIANCES

FRIGEDAIRE STOVE and REFRIGERATOR
2 USED WRINGER WASHERS (Overhauled)

NEW HOME FREEZERS — 14 to 29 Cu. Ft.
$214.95 and carry Lifetime Warranty
All TV — Radios and Traffic Appliances Repaired
Time Payment Arranged, No Down Payment and no Payments until February, 1969.
------ STORE OPEN EVERY NIGHT FROM 7 to 10 ------
Register Your License No. and Win Merchandise

DRY CLEANING

To guarantee delivery before Christmas and New Year's, dry cleaning must be picked up on or before December 20 and December 27.

Perso Cleaners
Anderson's Dry Cleaning Service
IROQUOIS

KNOX CHURCH W.M.S. AND LADIES AID

A very enjoyable joint meeting of the Ladies Aid and WMS Auxiliary was held at the home of Mrs. Mary Pollock on Wednesday afternoon December 4th at 2 o'clock. Mrs. J. W. Moke presided at the first part of the meeting when the business of the Ladies Aid was discussed and Mrs. S.W. Perry was chairman for the WMS Auxiliary. The Ladies' Aid Annual reports were given by the Secretary, Mrs. H. B. Bradley and the Treasurer Mrs. J. B. Fenton. These reports showed much work done for Knox Church and a great deal for the needy in other places.

The WMS made arrangements for the January Annual Meeting which will be held in Knox Church on January 15th.

The Rev. J. J. Hibbs showed a coloured filmstrip called the "Blessings of Christmas" and an interesting reading on the "Book of Love" was introduced by Mrs. Perry. All members participated with readings. The officers of the Ladies Aid were re-elected for 1969 and installed by the Rev. J.J. Hibbs who closed the meeting with prayer.

Mrs. Pollock served lunch and was thanked by Mrs. Perry.

Oh, what fun it is to shop
On a mad December day.

God rest ye merry, gentlemen,
Let nothing you dismay.
You'll have your Christmas bills all paid
By the 24th of May.

Good old Stanislaus looked out
At the Czechs all beefin'
And the Russ stood all about
Deep and Crisp and even a little ashamed of themselves.

Hark, the Herald's ads all sing,
Big, fat gifts are all the thing.
Don't be scared to ask for lots,
Cheaper junk will please the tots.

Oh come, all ye faithless,
Hopeless and on acid,
Oh come ye to Yorkville
And worship the grass id.

Deck the dolls with poison ivy
Then you won't be tempted to
Get all warm and sort of live-y
And end up in a cold, domestic stew.
See what can be done? We
Three Kings of Orient are . . .
What rhymes with "are"? That's right. "Car", not "camel." Go to it.

RECEIVES WORD OF DEATH

Mrs. Arnold Fader received the sad news on Monday that her nephew, Charlie York passed away very suddenly on Monday, December 9th at his home in St. Catherines.

MATILDA BOWLING

Results for December 5th

1	L. Barkley	4	31
2	G. Belanger	4	35
3	S. Cooper	4	26
4	D. Reynolds	3	23
5	D. Irvine	1	14
6	G. Cooper	2	26
7	J. Fulton	1	27
8	P. Robertson	1	18

Ladies High Single, Shirley Cooper, 293; High Triple, Shirley Cooper 730.

Gents High Single, Ross Jamison and Doug Reynolds, 254; High Triple, Doug Reynolds 681

offers a complete selection of wedding announcements styled for the discriminating.
ask for . . .



SEE THEM
AT
THE IROQUOIS POST

TO OUR FRIENDS IN IROQUOIS AND DISTRICT

We wish you a Merry Christmas and best wishes for the New Year. We are not sending cards locally this year, instead we have made a contribution to a benevolent fund to share the joy of Christmas with others.

—Gwynne, Arliss, Richard and Lorrie Casselman.

2p

TO THE VOTERS OF MATILDA TOWNSHIP

I wish to thank all those who supported me in the December 2nd election and I would again say that I will endeavour to do my best on behalf of all residents in the township during my term of office.

Extending to all the compliments of the Season.
I remain,

GEORGE COOPER

Only
ELECTROHOME
delivers a full-view
22"color picture



without cutting corners.

Turn your living room into a private movie theatre with this cool, clean contemporary color TV from Electrohome. The Riviera. Its square-cornered screen is proportioned the same as a movie screen. And only Electrohome has it.

See that dotted line? That's a regular picture tube shape. So now you know what you've been missing.

And the Riviera has Electrohome's hand-wired chassis, Electrolok fine tuning and color control, 2-year picture tube warranty and beautiful Deilcraft cabinetry.

Drop in and take a look at it soon. And see what you've been missing.

STYLES and McINTOSH
IROQUOIS, ONTARIO

IROQUOIS SHOPPING PLAZA

STORE HOURS

The following stores will observe the ensuing store hours:
Open Monday and Tuesday, Dec. 16 and 17, until 6 p.m.
Open Wednesday and Thursday, Dec. 18 and 19 until 9 p.m.
Open Friday, December 20th until 10 a.m.
Open Monday, December 23 until 9 p.m.
Close Christmas Eve at 6 p.m.

R. A. BEAMISH STORES
BEAUPRE JEWELLERS
ENGLISH'S DRY GOODS
SEELY'S HARDWARE
W. E. FITZSIMMONS
PARMETER'S SHOES
SAVERS' LTD.
STYLES AND McINTOSH
GILMER'S PHARMACY LTD.
LENNY'S BOOK STORE

S & F Markets and Gilmer's IGA Foodliner will start staying open Evenings Thursday, December 19th and will observe all other hours as above. Not open Monday, Dec. 16.

Canadian Conservatory of Music

has a branch Studio in in your area

DO NOT BUY INSTRUMENTS

We Supply Steel Guitars, and Accordions for an aptitude period

Representatives Will Be Calling On You

Phone 652-4806

Merry Christmas

Playing At The Churches

WHITE GIFT SERVICE, IROQUOIS UNITED CHURCH

The Sunday School of Iroquois United Church will join with the Congregation next Sunday morning for their annual White Gift Service. The idea behind this Service goes back into a legend which grew up around an ancient King of Cathay. When the good King heard that his people were planning a great presentation for him he decreed that all gifts must be wrapped in white, with no names or distinguishing marks of any kind. Thus the poorest subject's gift would look exactly like the richest, and the King would accept them all on an equal basis. Now the children bring a simple envelope, with an offering however small, and the total gift will go for overseas relief in this especially needy time. The Theme of the Service will be "Rejoice! It's Christmas". Members of the Staff and Students will have part in the Service.

During the Service also the members of the Congregation will present their gifts in response to the appeal of the Moderator of the Church, Dr. Robert McClure, for "One Day's Pay" for overseas relief.

CHRISTMAS AT ST. JOHN'S

Some time last fall, Keith Fisher took a few professional views of the Church of St. John the Evangelist. One of these has been developed into the lovely subject for Christmas cards and hasti-notes that are now being sold by St. John's choir. They are most attractive, and are available from any member of the choir.

For the eleven o'clock Service on the Sunday before Christmas, a little play entitled "No Room in the Inn" will be presented by several young people in the congregation; and on the same evening the play will be presented again at St. Peter's, South Mountain. The part of "Innocent" will be taken by Michael Styles and Debbie Adams will take the role of his mother, a harsh inn-keeper. The production will be "directed" by Barbara Bowden, and Gwen Eddy will be the precentor at the children's Christmas Service.

On the Sunday after Christmas, the traditional nine lesson carol Service will be held at 11 a.m., with the lessons being read by representatives of the various organizations of the Church. Traditional carols will be presented with a special presentation of the Canadian Indian carol "Twas in the night of wintertime".

On Christmas Eve the celebration of Holy Communion will be advanced to 11 p.m. and the Rector will deliver the Christmas Address. On Christmas morning there will be a Service of Holy Communion with carols and brief address at 10:30 a.m.

While it is both customary and desirable for each member who has a spiritual home to attend his own place of worship both habitually and at Christmas, if anyone finds himself without spiritual sanctuary, he is welcome to attend the Church of St. John the Evangelist, Lakeview Drive to celebrate the birth of Jesus Christ, Prince of Peace and Saviour of Mankind.

WESTBORO YOUTH PLAYERS WILL PRESENT THE WORSHIP SERVICE "HOW MANY ROADS?"

The Westboro Youth Players will present their Service of Worship entitled "How Many Roads?" in Iroquois United Church on Sunday night, December 29th at 8:00 o'clock. There are fourteen members in the cast and they have presented the Service ten times in various areas around and in Ottawa. The music section is made up of Bass, Drums, Guitar and Organ. The Service is timed for slightly under one hour. During the holiday season when the young folk are home from University and College this Service will present an opportunity to worship in the modern manner. The folk of the Village and area are cordially invited to attend.

Want To Cut Down On Your Local Christmas Card List?

And Still Send A "Personal" Message?

The Iroquois Post will run a special section of small "Personal Greeting Ads. for Christmas for individuals and families only (no commercial please) in its Monday, December 23rd issue.

A special section is already being made up for businesses and will be included in the regular issue of The Post that week.

To have your own "Personal" Christmas Greeting in this Special Advt. just give us a call or drop in to see us. The rate will be $1.50 for 25 words. If called in and charged, add 25c.

All of the individual greetings will be placed under a special Christmas Heading and will include your message and name and address.

That week's issue will go out to EVERY home in the following areas:

IROQUOIS VILLAGE
IROQUOIS, R.R. 1
IROQUOIS, R.R. 2
DIXON'S CORNERS
BRINSTON
BRINSTON, R.R. 1
BRINSTON, R.R. 2

DEADLINE FOR GETTING YOUR NAME ADDED IS FRIDAY, DECEMBER 20

TELEPHONE TODAY — 652-4806

ANNOUNCING

Special Christmas Bonus Prizes

from

"POT OF GOLD"

MORRISBURG - ONTARIO

IN LINE WITH OUR PREVIOUS POLICIES AND IN APPRECIATION OF YOUR PATRONAGE THE MORRISBURG PARTICIPATING "POT OF GOLD" MERCHANTS ARE OFFERING IN ADDITION TO THEIR REGULAR DRAWINGS ON FRIDAY NIGHTS THE FOLLOWING ITEMS AND EXTRA CASH DRAWS EACH NIGHT AS INDICATED BELOW.



2 Large Reclining Chairs, 1 19" Portable TV, 1 23" Console TV — The Drawings For The Articles Will Take Place as Follows:

Friday, December 20	**RECLINING CHAIR PLUS 3 CASH PRIZES TOTALLING $50.00**
Saturday, December 21	**PORTABLE 19" T.V. PLUS 3 CASH PRIZES TOTALLING $50.00**
Monday, December 23	**RECLINING CHAIR PLUS 3 CASH PRIZES TOTALLING $50.00**
Tuesday, December 24	**CONSOLE 23" T.V. PLUS 3 CASH PRIZES TOTALLING $50.00**

FACTS TO REMEMBER

- **Any Pot of Gold Coupon you have on hand may be used.**
- **The Regular Pot of Gold Tickets will be used.**
- **To be eligible you must be present in person on the nights of the Drawings.**
- **Tickets must be in the Drum each night no later than 8:45 p.m. at which time the drum will be locked.**
- **Drawing will take place at 9:05 p.m.**
- **Tues. Draw at 6:05 p.m.**
- **Drum Will be Emptied Each Night**

WHEN PURCHASING YOUR REQUIREMENTS IN MORRISBURG BE SURE TO ASK FOR YOUR COUPONS FROM PARTICIPATING MERCHANTS WHO WILL BE IDENTIFIED BY A SIGN IN THEIR ESTABLISMENT.

O.P.P. REPORT

Ontario Provincial Police in Dundas County last week patrolled 12,657 miles in 1,173 hours. During this time, there were 38 charges laid under the Highway Traffic Act, along with 71 warnings being issued. Officers investigated nine infractions of the Liquor Control Act, which resulted in ten persons being charged and one person being arrested. There was also one theft, one disturbance, and 20 miscellaneous complaints, investigated by the Ontario Provincial Police. On our area highways, there were six property damage accidents and one personal injury accident, which resulted in two persons receiving minor injuries.

Magistrate's Court was busy during the past week with Court being held in both Morrisburg and Winchester. Officers spent a total of 30 hours in these two Courts and registered 108 convictions.

During the past weeks, there have been several sections of the Highway Traffic Act quoted for the information of all the readers . . . But now, with all of our highways covered with ice and snow, and the holiday season fast approaching, we should stop and think a little about winter driving and what it means to us as drivers, and also as parents. So that all of us will still be around to enjoy all of our children's holidays, as well as our own, and with this thought in mind, here are a few tips to insure it.

1 Start Gently — On packed snow or ice, start gently and gradually. In a car with manual shift, use second gear. Turn wheels straight ahead to ease starting.

2) See and be seen — Keep windows and windshields free of snow and ice. Turn on headlights during daytime snowing; this helps others to see you.

3 Get the Feel of the Road — Keep a check on the surface of the road, testing it for slipperiness.

4 Follow at a Safe Distance— Keep well back of the vehicle in front, so that you will have plenty of room to stop. Drive at slower than normal speeds. It takes 3 to 12 times more distance to stop on snow and ice, than on dry pavement.

Twas the night before Christmas
And over the street,
The traffic was heavy,
There was some snow and some sleet.
But drivers were careful,
To keep their speed slow;
They practiced safe driving,
Let their courtesy show.
So it happened that on this
Most hallowed night,
Everyone arrived safely,
And Christmas was bright.

Rooney Feeds
IROQUOIS
TEL. 652-4382

SHUR-GAIN FEED SERVICE

Shur - Gain Uterine Bolus should be used after every calf is born.

Shur-Gain 18% Medicated Pig Starter Mash is reasonably priced and does a fine job.

To treat a cow for automemia drench her with Shur - Gain Propylene Glycol.

Terramycin A & D Scour Tablets will help cure Calf Scours.

Golf News

The annual meeting of the Iroquois Golf Club was held on Nov. 25th at the club house with over 30 prsons attending.

The minutes of the previous meeting was read. The financial situation was reported by our financial secretary.

There were general discussions of the achievemnts of the club in the 1968 season and also our hoped-for plans for the coming season.

Three new directors were elected in the persons of Dale Cook, Don Ault and Lyle Mattice, to replace the outgoing directors, Len Scott, Carl Coons and George Barkley. Thanks fellows for the fine job you have done, your fine efforts has certainly been an acset to the club.

GREY CUP DAY

Over 30 persons were at the club on Grey Cup day to watch the game in colour TV and partake of the fine stew and homemade bread.

Other entertainments also enjoyed were ping-pong, darts and card games. A most enjoyable time was had by all.

The club house is open every Saturday afternoon, where you may watch TV or partake of the above pastimes, all those interested in forming a dart league, drop in and give your name, it could be held on Saturday or some night in the week

SHADES OF TRUDEAU

One of the retiring directors who could not stand idle, went out and got himself elected councillor of the Village of Cardinal with the most votes. Congratulations Carl.

At this time, the club and I wish to thank The Iroquois Post for their fine co-operation in printing our news this season. It certainly has increased the interest in the club.

WMS met

The December meeting of South Mountain Presbyterian Church W.M.S. was held in the Fellowship hall Tueday night.

The Vice President Miss Lou Hunter gave the call to worship followed by Hymn 174 then Mrs. Lorne Boyd led in prayer.

Scripture from Luke 2-8 to 20 was read and the service of worship was followed taken from the Glad Tidings.

After the business the new officers for 1969 were installed by Rev. J. Hibbs.

A Christmas film "Making Christmas Christian" was shown by Rev. J. Hibbs.

A vote of thanks was extended to Mrs. T. W. Robinson for typing the programms for the coming year and to the Rev. J. J. Hibbs for his leadership and instructions in the past year.

The Rev. J. Hibbs then closed the meeting with prayer.

When PLANNIN' A NEW HOME PLANNIN' A NEW COTTAGE PLANNIN' A RENOVATION PLANNIN' SEE LANNIN

H. S. Lannin Ltd.
GENERAL CONTRACTORS
PHONE 774-3637 WINCHESTER, ONT.

WIN $50.00 CASH
IN
Jack's of Cardinal
CHRISTMAS SHOPPER DRAW

Every dollar of purchase enters your name. — Draw Dec. 21st — (Just in time for Christmas)

For your shopping convenience, JACK'S will be open every Wednesday and Saturday till 6:00 p.m. and evenings starting Thursday, December 12th till 9:00 p.m.

SHOP — SAVE — WIN $50.00 AT

Jack's of Cardinal

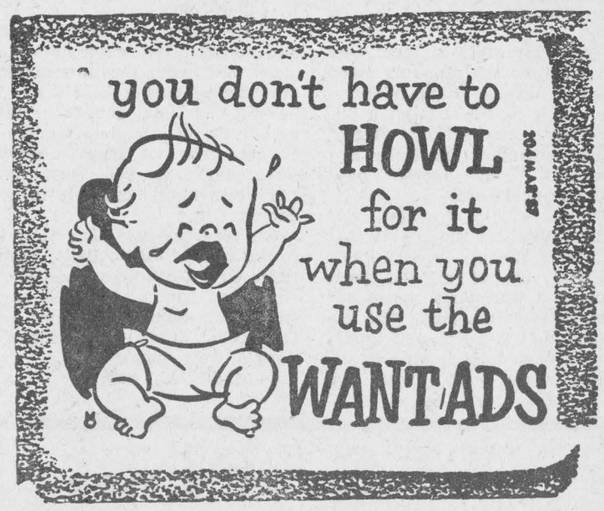

ELECTROHOME
... an extra degree of excellence.

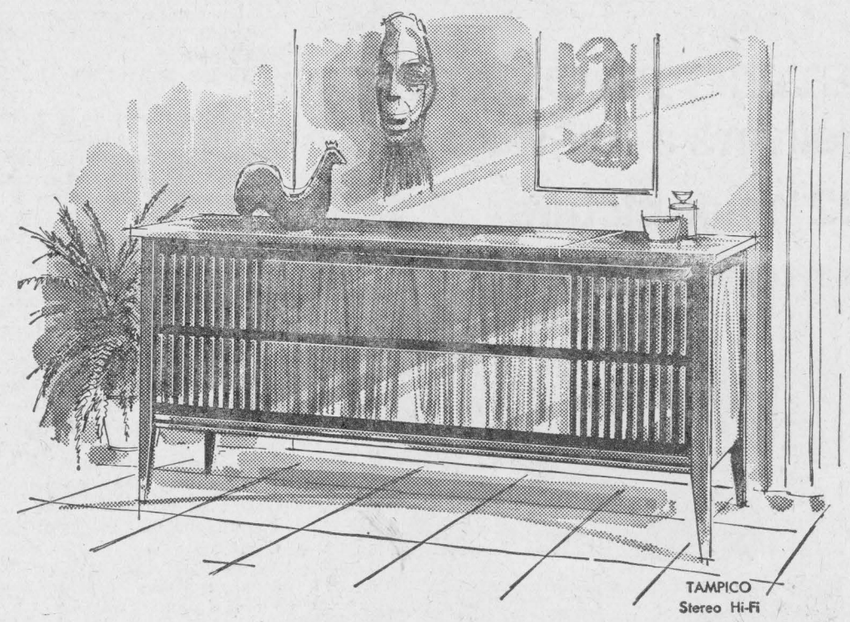

- CONTEMPORARY STYLING
- SOLID STATE CHASSIS, 75 WATT
- RECORD STORAGE
- DUAL 1210 CHANGER

Priced at $499

Available With Cassette TAPE RECORDER at $649.50

See and Hear It At

Styles and McIntosh

IROQUOIS SHOPPING PLAZA

SENSATIONAL

DECEMBER SELL-OFF

Savers' Offer You January In December Bargains!

LADIES'

Winter Coats

Pile or Chamois Lined
Values to $59.95
NOW
15.95 & 24.95

LADIES'

DRESSES

Wools and Fancies
Regular $10.95 to $24.95
NOW
5.50 to 12.50

LADIES'

Snow Boots

Mostly Size 5, 6 and 6½
Regular $10.95
$3.99

ONE OF A KIND

Men's Suits

Regular $69.50
now $38.88
Reg. Stock of One and Two Pant Suits by Famous Makers

BOYS'

Dress Pants

SIZE 8-16 — MOSTLY BLACK
Regular $5.95
only $2.99

SKATES

White Figure Skates

Size 11-3 ..... $8.95

Size 4-10 ..... $9.89

Men's and Boys' SKATES

Boys 1-5 ..... $10.75

Men's 6-12 ..... $11.75

TRADE OLD FOR NEW

Hockey Sweaters

SIZE 36 - 42
$3.95
SIZE 8 - 16
$2.98

WESTERN GUITARS

16.95

LADIES'

Flannelette Pyjamas and Nightgowns

2.59 and 2.98

Men's and Young Men's

Sport Coats

SIZES 36 to 42 — REG. $22.95 to $27.95
Now Only
$14.95

YOUNG MEN'S SLIMS

Corduroy Pants

Loden, Brown and Beige
Size 30 to 36
5.95

Men's Pile Lined Vests

5.69

MEN'S WHITE

Handkerchiefs

Neatly Hemmed Stitched
PKG. OF 6
only $1.00

NYLONS

NUDE HEEL — GIFT BOXED
2 pr. 97c

NYLONS
4 pr. for $1.00

RECORDS

45 RPM
10 - 99c

Christmas Store Hours

Open all day Monday and Tuesday, Dec. 16-17
Open till 9 p.m. Wed. and Thurs., Dec. 18-19
Open Friday Night, Dec. 20 Till 10 p.m.
Open Monday, Dec. 23 Till 10 p.m.
Closed Christmas Eve at 6 P.M.

CHILDREN'S

Ski Jackets

Heavy Pile Lining, Quilted Nylon Outside

8 - 16 Years — **6.95**

3 - 6x — **4.95**

GIRLS'

Winter Coats

FULL LENGTH
SIZE 8 - 14x
16.95 to 21.95

MEN'S HEAVY PLAID

Doeskin Shirts

Sizes 15 to 17 — Reg. $2.98 and $3.49
now 1.98

MEN'S WHITE

Dress Shirts

Permanent Press — Sizes 14½ to 17
2.98

MEN'S

Snow Boots

To Be Worn Over The Foot
Sizes 6 - 12—Heavy Fleece Lining
Steel Shank
$5.98

MADE TO MEASURE SALE
TIP TOP TAILORS

2-pc. Suit

Regular $115.00
$89.95

SAVERS'

IROQUOIS ONLY



"It's some kind of a wild religious rite called a scrimmage!"

about 10 per cent. Assuming they were in effect for the full year 1969, they would result in a return of approximately 8 per cent on the capital invested in the business.

In making the announcement, Bell president Robert C. Scrivener said: "Bell Canada telephone service is not only equal to the best in quality, but also among the least expensive in the world." He pointed out that basic telephone rates have not been increased in the past ten years.

"Since 1958 when our present rate schedules were set, the cost of living has gone up 24 per cent, and the cost of operating this business has gone up too," Mr. Scrivener said. "Wages, materials, taxes and the cost of capital have all soared, especially in the past three years.

"By introducing new kinds of equipment and improving the efficiency of our operation we have been successful in absorbing cost increases that have made many other companies raise their prices repeatedly. But costs are still going up, and we cannot go on absorbing them and still provide the services our customers need and expect with ten year old rates.

"To do our job of providing up-to-date and reliable services to the public," Mr. Scrivener said, "we must have adequate financial resources. It is essential that telephone rates enable us to meet the cost of day-to-day operations and make possible the financing at reasonable cost of the necessary facilities and research."

Bell officials emphasise that the company must spend substantial sums of money for research and innovation. This is vital not only to permit the introduction of new products and services but also to expand and improve the existing telecommunications network and meet the requirements of the public.

The company's application includes a redesign of the rate grouping system in which local rates are graduated to reflect the greater value of telephone service in the larger exchanges.

"This redesign will allow the orderly expansion of local calling areas as they grow and change," Mr. Scrivener explained "within a rate group system that is uniform throughout the territory served by Bell Canada".

Hanesville

Mr. and Mrs. Arnold Fader had dinner on Wednesday with her niece Mr. and Mrs. Morris Serviss of Iroquois.

Mr. Larry Cooper had dinner one night last week with his grandparents Mr. and Mrs. W. B. Reynolds.

Mr. and Mrs. W. B. Reynolds spent last Sunday afternoon with Mr. Russell Beggs of South Mountain.

Mr. and Mrs. Clifford Fader and Roy spent one day last week with Mrs. Vern Warren of Iroquois.

Rev. and Mrs. Speer of Arden were recent visitors of their son, Mr. and Mrs. Vern Speer and family.

Mrs. Lucy Collison is a patient in the Brockville General Hospital, suffering from an injury to her hip in a fall at her home.

Mr. and Mrs. Brian Duval and Kenny had dinner on Wednesday evening with Mr. and Mrs. Arnold Fader.

AMBULANCE AND FUNERAL SERVICE
W. E. FITZSIMMONS
IROQUOIS
Established 1924
— Complete Line of Home Furnishings —
"SERVICE IS OUR MOTTO"
652-4452 652-4577

Iroquois Billiards
-- OPEN EVERY NIGHT --
FOR YOUR CONVENIENCE — — —
BREAD — MILK — NEWSPAPERS
CIGARETTES — CONFECTIONERY
HOCKEY STICKS, ETC.

The Ontario House



F.M. CASS, M.P.

The policy announcements by Prime Minister Robarts and by his Minister of Municipal Affairs as to a provincial plan for regional government coupled with the erection of the Ottawa-Carleton Regional Government on January 1, 1969 and of the amalgamation into one large city of the twin cities of Fort William and Port Arthur and surrounding areas on January 1st, 1970, has brought forcibly to the attention of all, especially municipal officials, that we in Ontario are entering a new era of municipal government. While such large units of local government have been mooted for many years it seemed until this year's amalgamation of all school areas, districts and boards that such far reachin gchagnes would still be but rumour. It now behooves all councils, municipal officials and citizens to study careuflly the plans outlined by the govern ment and prepare for the day when their local municipailty is to enter a larger region. It will not be easy to change the laws and usages of a hundred years, especially in rural Ontario, but the need to up-date is evident and urgent.

During the week, a new Bill with respect to compensation to citizens for the forcible taking for public use (expropriation) of their property was introduced, given second reading and referred to the appropriate Committee in the hope that it could be enacted into law before the Christmas recess. On first examination, the Bill does appear to provide finally a reasonable basis for such compensation, including the right to re-establishment at the expense of the expropriating authority of one's home or business which is a distinct change from the old rule of "market Value only". The Bill is to apply to all cases not finally settled when it receives Royal Assent so that all those now negotiating with any expropriating authority should undoubtedly not settle until the new law comes into effect; this includes, of course, persons whose lands are taken for road or highway widening, for school, hospital, park, conservation or other similar use.

The Throne Speech debate continued intermittently during the week but none of those speaking particularly distinguish ed himself nor brought up any matter of more than local constituency importance.

Bell Upping Rates

Bell Canada announced today that because of rising costs it has applied to the Canadian Transport Commission for approval of higher telephone rates and charges. The Company has asked that the new rates take effect March 1, 1969.

Under the new exchange group ing system, part of the Company's application, Iroquois will change from old rate group 4 to new rate group 3.

According to J. K. MacLeod, local Bell Canada manager, the rate for individual residence service in Iroquois would increase from $3.90 to $4.45 per month. Business service would go up from $7.05 to $9.00 for individual line service and the monthly cost of private branch exchange trunks would change from $10.60 to $13.50.

No change is proposed in the rates for customer - dialed long distance calls over 35 miles. Most calls requiring the services of a long distance operator will be higher.

The proposed rates would produce a revenue increase of

300 LABELS $1.75—Three lines printed, in plastic box. The Iroquois Post. Phone 652-4806.

Wedding Invitations
• ANNOUNCEMENTS
• INFORMALS
• ACCESSORIES
FOR THE DISCRIMINATING
Now at THE IROQUOIS POST
You may select your wedding invitations, announcements and accessories with complete confidence as to quality and correctness of form.
Wedding announcements of...
• TRADITIONAL BEAUTY
• CLASSIC DISTINCTION
• SOCIAL CORRECTNESS
Forever Yours
Personalized wedding napkins, matches and cake boxes also available.
by INTERNATIONAL

Seely's Hardware
Presents These GIFT SUGGESTIONS To Make Your Christmas Shopping Easier!

Gold Fish — new shipment of the ever popular Aquariums in all sizes from 2½ to 15 Gal — Pump and Filter Kits — Canopies — Aquarium Salt — Gravel — Glass Wool — Ornaments, Etc. — Hartz Mountain and Tetra Foods and Conditioners.

TREASURES FOR CHRISTMAS

For a Lasting Gift give him
Black and Decker
Power Tools
¼" ELECTRIC DRILL ---------- ONLY $12.95
3/8" ELECTRIC DRILL ---------- ONLY $17.95
½" ELECTRIC DRILL ---------- ONLY $44.95
7¼" Electric Saw — Cuts up to 2", complete with Combination Blade, Rip Fence, etc. — $39.88

Provincial Cookware
Attractive co-ordinated, ceramic porcelain bonded to heavy steel, enchanced by stainless steel trim — Saucepans, Casseroles, Fry Pans, Perculators, Tea Kettles, etc.
Priced from $9.99 to $17.95

Corning Ware
FROM FREEZER TO OVEN TO TABLE
There is a Corning Ware product to make cooking and serving Easy
Corning Ware Homemaker Set
Contains 3 Sauce Pans with Cover, 6-Cup Tea Pot, 9-Cut Perculator, Handle — Regular $48.25
Special $37.77

SPICE RACKS
SEVERAL DESIGNS TO CHOOSE FROM
Priced from $5.95

PermaGlo Cookware
9-Pc. Sets in New Fired-on Hard-Coal Teflon Finish
Super Tough for Metal Spoons and Spatulas
Christmas Priced at $39.95

CCM Skates - Hockey Sticks
and Hockey Equipment

Kromex . . .
The Popular Satin Aluminum Pantry Wear in the popular new Avacado Green Trim — Bread Box, Cannister Sets, Cake Covers, Special Gift Set — Consisting of Cannister Set, Cake Cover, Salt and Pepper
Special 24.95

Holiday giftware
by Glo-Hill
A new complete collection of Giftware and Serving Accessories in gleaming chrome with brass accents — Trays, Tidbits, Servers, Lazy Susans — ALL AT POPULAR PRICES

Ice Buckets . . .
In Teakwood, Aluminum, etc. — Several styles and sizes to choose from — Bar aids to suit all occasions — Punch Bowl Sets — Several styles and sizes.

ENGLISH BONE CHINA
Cups and Saucers 1.25 up
OVER 300 TO CHOOSE FROM

PROCTOR SILEX
ELECTRICAL APPLIANCES
BLENDERS — $24.95
PERCULATORS — $19.95
STAINLESS STEEL TEA KETTLES — $12.95
DRINK MIXERS — $13.95
4-SLICE AUTOMATIC TOASTER — $22.95
SPECIAL SILEX 2-SLICE AUTOMATIC TOASTER — $13.88

MAYFAIR SET
Wearever Feature 19.95
3-Piece Aluminum 1 qt. - 2 qt. and 3 qt. Sauce Pan — with Turquoise and Coppertone Covers

ROASTERS
Hold up to 20 lb. Bird
from 6 to 20 lb. Sizes

Iroquois Shopping Plaza - 652-4553



The SPORTS Scene

IROQUOIS MIDGETS
DEFEATED BY CARDINAL

In a Midget hockey game played in the Morrisburg Community Arena on December 5th, the Iroquois Midgets were on the losing end of a 4-1 score in a game played against Cardinal Midgets.

In the first period, Cardinal opened the scoring on an unassisted goal by Rob Millchan. Iroquois bounced back to even the count at 1-1 when Kenny Hartle took a pass from Phil Thompson as the first period ended in a deadlock. Both teams played clean hockey in the opening stanza and therefore no penalties were assessed.

The second period was a see-saw affair with fine facechecking and as a result of this factor and good defensive plays, each team was held scoreless.

However, Cardinal foiled on two power play situations in the 2nd period as Terry Charbot was given a minor penalty for playing with a broken stick, and Roland Denis was sent to the Sin Bin for a kneeing infraction and Iroquois were able to contend the Cardinal offence while short handed on both occasions.

The final period proved to be the end for Iroquois as Cardinal scored three unanswered goals. First of these were scored by Walter Smail with help from Rob Millchan, the same two players combined in the same manner shortly after their first goal to increase their lead to 3 to 1.

Cardinal put the game on ice by closing out the period on a goal by Jim Hedry — unassisted and earned a fine 4-1 victory.

Once again Terry Charbot earned a minor penalty for playing with a broken stick. In observing Charbot recently this is a habit he must shelf, as he tends to continue playing with the broken club.

The Midgets are planning a home and home exhibition game with Kemptville within the next week, exact dates will be released as soon as they are confirmed.

The Iroquois Minor Hockey Association were hosts to 75 minor hockey players and adults at the Civic Centre as they featured another evening of professional sports films on Monday, December 9th.

The films consisted of the 1967 National Football League highlights and championship games shown in colour, also shown was the 1967-68 Stanley Cup Hockey Finals between St. Louis Blues and Montreal Canadiens.

MINOR HOCKEY
PRACTICE SCHEDULE

Tuesday, Bantams — 7:00 to 8:00 p.m. in Morrisburg Arena.
Wednesday — Pee-Wees — 7:00 to 8:00 p.m. in Morrisburg Arena.
Thursday — Midgets — 7:00 to 8:00 p.m. in Morrisburg Arena
Friday — Atoms — Note! Parents are requested to contact Coach Brent Dunbar for time of departure and transportation arrangements.

MINOR HOCKEY WEEK IN CANADA

Minor Hockey Week in Canada (and Iroquois) will be celebrated from January 25th to February 1st, 1969.

The local Iroquois Minor Hockey Association plans many special events to promote this special week throughout the community. A special committee will be formed to complete the desired details, all of which will be published in future columns in this series of "Sports Scene".

One of the main messages for the full week will be "Don't Send—Take Your Boy to the Rink". and will be held under the auspices of the Canadian Amateur Hockey Association".

Commencing with this column and to the conclusion of Minor Hockey Week, we will attempt to cover many of the purposes behind conducting such a week for Minor Hockey.

"It's Minor Hockey Week Again!"

We ask you participation because we are confident you agree that Minor Hockey is a family affair!

Parents should Take—Not send their boys to the rink.

We all want to help young Canadians take part in Canada's National sport — under properly supervised conditions.

We all want to be part of the program that develops the type of young men who can, and will retain world hockey supremacy for Canada.

The thousands of Canadian boys (Iroquois 85) who will be playing CAHA hockey during Minor Hockey Week are prospective World Championship material.

Next week we will deal with the objectives of Minor Hockey Week.

IROQUOIS MINOR HOCKEY REPORTS

Following we wish to publicly thank another group of citizens who have donated to our programme this year and who have done their share to live up to the above mentioned purposes. If you feel you would wish to donate in any way to the Iroquois Minor Hockey Association for the 1968-69 season — donations can be made to Mr. Robert Kingyens at the Bank of Montreal, Iroquois.

Mrs. John Haldane, Mrs. Harry Gilmer, G. A. Casselman, Mrs. Kirby, Mrs. J. Grahame, Mrs. Gordon Whittaker, Mrs. S. A. Thompson, R. E. Martin, Mr. W. Thorpe, Mr. George Jackson, Mrs. James Duncan and Mrs. L. Scott.

The officers of the Iroquois Minor Hockey Association consist of a president, vice president, Recording Secretary, Treasurer, Immediate Past President, Past President and three directors.

The Directors will be elected for a term of one year.

Election of officers and directors shall be held at the annual meeting on the second Monday of April. The management of this association shall be vested in the executive of this association.

COMBINES HOME HAMES

Sunday, December 15 — Shawville Pontiacs vs. Combines — 8:30.
Friday, December 20 — Renfrew vs Combines — 8:30.
Friday, January 10 — Prescott vs. Combines — 8:30
Friday, January 17 — Embrun vs Combines — 8:30
Friday, January 24 — Buckingham vs Combines — 8:350
Friday, January 31 — Renfrew vs Combines — 8:30
Friday, February 7 — Shawville vs Combines — 8:30
Friday, February 14 — Embrun vs Combines — 8:30
Sunday, February 23rd — Renfrew vs Combines — 2:30
Friday, February 28th — Prescott vs Combines — 8:30
Sunday, March 2nd — Buckingham vs Combines 2:30
Sunday, March 2 — Buckingham vs Morrisburg

KEEP YOUR RED CROSS ON THE JOB

REFEREES SCHOOL

Sponsored by Edwardsburg Recreation Committee, Sunday, December 15th, at Edwardsburg Community Centre, Spencerville

Instructor: Mr. Jack Hoy (O.D.H.A.). Agenda: Registration 12:30 p.m. - 1 p.m. Ice Instruction — 1:00 p.m. - 2 p.m.; Class Room — 2:00 p.m. - 5 p.m.; Luncheon Break — 5:00 p.m. - 6 p.m.; Examination — 6:00 p.m. to 7 p.m.

All coaches of Minor Hockey are invited to attend classes but are under no obligation to try exams. Candidates who are successful in passing their exams will be presented with their O.D.H.A. crests.

Entry fee: $1.00 per person.

Entries will be accepted up to Friday, December 13 by E. Mosley, RR3, Prescott, Tel. — 925-3043; R. Hall, Cardinal — Tel. 657-3307; S. Mulder, Spencerville, Tel. 658-5903. .

When PLANNIN' A NEW HOME PLANNIN' A NEW COTTAGE PLANNIN' A RENOVATION SEE LANNIN
H. S. Lannin Ltd.
GENERAL CONTRACTORS
PHONE 774-2637 WINCHESTER, ONT.

MEATS

BEEF KILLED, DRESSED $4.50
PORK, to 175 lb. $3.00
PORK, to 225 lb. $4.00
PORK, over 225 lb. $5.00
BUFFALO NO CHARGE

All Animals Killed
Only $1.00 Extra
Beef every Tue. and Wed.
Pork every Wednesday

- We will arrange trucking
- Rent lockers by the month or year.
- Cure Bacon on the premises 10c lb.
- Have a good stock of beef and pork on sale at all times. Priced right.
- Buy hides

We charge 5c per lb. for all processing, no matter how you want it cut, including your hamburg which is always ground twice as much as you like for good uniformity. We use only K.V.P. Locker Paper, the best on the market.
We appreciate it if you are present when we cut your meat by appointment, at your convenience.
We are now equipped to handle 50 beef and 100 hogs a day. Visit our new Government approved slaughter house anytime. If it's meat, we make it our Business.

Blom Meats
Phone 989-2093 Mountain



FAIRBAIRN'S FURNITURE STORE
BRINSTON, ONTARIO
PHONE 652-4775

Recliners from $89.00
Rocker Recliners $139.00
SWIVEL ROCKERS ..... From $39.00
Hostess Chairs $15. to $20.
Floater Rockers — $89
ALL KINDS OF
Pole Lamps
Living Room Lamps
Swag Lamps
Cedar Chests $99
Mirrors — $9.95 up
WELL, WE HAVE EVERYTHING FOR YOUR CHRISTMAS SHOPPING, WHY NOT DROP IN AND LOOK AROUND.

Beamish Stores
Deep-Cut Price SALE
PRICES SLASHED While They Last
AT IROQUOIS STORE



BOYS' WEAR
Boys' and Girls' BULKY PULLOVERS Regular $3 $2.57
Boys' 4 to 6x, Blue and White Perma-Press Dress Shirts Regular $2 $1.59
Boys' Flannelette SPORT SHIRTS 3 to 6 x — Reg. $1 77c
Boys' and Girls' Assorted Lined JEANS and SLIMS 3 to 6x — Reg. $1.99 $1.57

McBrine Luggage
$7.96 to $13.30
One-Third OFF!

Boxed Chocolates
Regular $1.88
2 lbs. $1.67

Gifts for Him and Her
Desert Flower and Old Spice
ASSORTED PRICES

MILLINERY
from $2.00 to $5.00

BOUDOIR LAMPS
(New Arrivals now in Stock)
$3.00 to $4.88

TOWEL SETS
(Boxed for Gifting)
$2 and $3

Satin Bound Windsor 72x84 **BLANKETS** $4.99

Wide Range of TOYS
from 88c to $14.88

Boxed Christmas Cards
62c to $1

ASSORTED **GIFT PAPER**
77c to 99c

Boxed Stationery and Pen Sets
99c



MEN'S WEAR



Men's Terrylene and Cotton — Reg. $2.99 ea. DRESS SHIRTS 2 for $5
Men's Quilted SKI JACKETS Regular $7.99 $6.99
Men's Cotton Turtle Neck TEE SHIRTS Reg. $1.79 $1.37
Men's Boxed HANDKERCHIEFS from 59c to $1
BOXED Tie and Handkerchief Sets $1.99
Men's Wool and Nylon DRESS SOCKS Regular $1 88c

LADIES' WEAR

Plain and Diamond Textured LEOTARDS ..... $1.19 to $2.29
Reg. 3 for 88c NYLONS ..... 3 for 57C
Reg. $1.99 PETTI-PANTS 97C
Reg. $1 BRASSIERES 63C
Reg. $1 HALF SLIPS 67c
Reg. 3 for $1 Assorted PANTIES ..... 3 for 77c
PANTI-GIRDLES $1.37
Reg. $3 Nylon Gowns and Baby Dolls $2.47
Ladies' Melton Reg. $20.00 CAR COATS $14.97
Ladies' Fancy WHITE BLOUSES $3.99
Ladies' Pullovers & Cardigans .... $3.97 to $6.97
Ladies' Nylon and Cotton APRONS ..... 59c to $1

Girls' Fancy BLOUSES 4 to 6x $1.99
Girls' Corduroy JUMPERS Regular $1 — 4 to 6x 88c
Three-Piece Boxed BABY SET (Bonnet, Sweater and Bootees) — Reg. $2.00 1.47
Boys' Flannel Reg. $2.99 DRESS TROUSERS $1.67
Boys' Bulky Reg. $5.99 PULLOVERS $3.77
Boys' Orlon Bulky and Flat Knits Reg. $4 PULLOVERS $2.77
Boys' Flannel Reg. $1.59 SPORT SHIRTS $1.27

FAST RESULTS WITH WANT ADS

FOR SALE

Fresh Graded EGGS

EXTRA LARGE .... doz. 64c
LARGE ..... doz. 60c
MEDIUM ..... doz. 56c
SMALL ..... doz. 45c

Fancy McIntosh Apples

BUSHEL $2.50
½ BUSHEL $1.25
6 QT. BASKET 60c

Please Bring Containers

WHITTLE
Poultry and Fruit Farm
IROQUOIS, ONT.

Looking for Bargains?

COME to Petre's Variety Store at the Continental Restaurant. We have for sale Ladies' Coats Men's Car Coats, Ski Jackets in all sizes and colours. Also 'Perma Prest' Pants and Shirts and Men's Working Clothes—We also have Car Stereo Tape Players and assorted Cartridges; gifts and toys of all kinds — All at most reasonable Prices — Just west of Iroquois on Highway 2. 22-9p

COAL

COAL — S.A. Thompson and Son Ltd. Phone 652-4478.

HORSE-DRAWN Cutter, good condition. Contact 652-4812 — Chas. Fisher 26-tfc

SALE

A WOOD Pre-finished Panel for only $4.50 size 3/16 x 4' x 8' S. A. Thompson and Son. Ltd. Iroquois, Phone 652-4478 26 tfc

HONEYCOMB Candle Kits — Six assorted colours, wicking and instructions prepaid $3.00 or call at Metcalfe and choose your colours. Tel. 821-2797 — Benson Bee Supplies, Metcalfe, Ont. 26-5p

HI-FI with radio; Motorola Stereo; Chair; Lamp; Folding door, also wedding gown, size 7, complete outfit, Phone 652-4316 28-2c

FOR SALE — Choice steer beef by the quarter, side or whole. Hind Quarter, 56c lb.; Front Quarter, 44c lb.; Side 50c lb. Phone 652-4104 Bruce M. Barkley, Iroquois RR1. 28-tfc.

CRAFT HOUSE: Iroquois Shopping Plaza: Open 9:00 to 5:30 daily — Mon. to Sat. inc., 7:00 to 9:00 p.m. til Christmas. Books on hand for that special gift include: Birds of Canada, $12.50; Canadian Cook Book, $5.95; Scenic St. Lawrence, $1.75; Canada North, $4.95; 1969 Engagement Calendars with photo and page per week (Dog, Horse or Cat); Canadian Antique price Guide, $6.00; Eskimo carvings, $2.00 and up, Handwoven ties, $2.50; Candle Holders, $1.50; Handwoven Bibs, $1.50; Place Mats, $1.50 to $2.50; Hand made Pottery - bowls, Cream and sugars, coffee mugs.

STYLES and McINTOSH — Iroquois Shopping Plaza offer you a Christmas Gift Guide! — Record Players — Records — Radios, Table Models — Portable TV — Transistor Radios —Pfaff Portable Sewing Machines — Toasters — Irons — Tape Recorders — Radio — TV — Hi-Fi — Christmas Light Sets and Light Bulbs — GE and Regina Floor Polishers — Electric Brooms and Vacuum Cleaners—A full line of major appliances. Give us a call 652-4397 — General-Electric—Maytag — Electrohome.

DO YOU Want to sell your car. but cannot get it transferred. Phone or see Chas. Shaver — 652-4070.

SCOTCH PINE and Spruce Christmas Trees — all sizes for $2.50 — Will deliver — Phone Ron Graham 652-4378.

ONE Black Hudson Seal Coat — size 40; One man's Coon Coat Phone 652-4204. 1c

1967 HEALY Sprite Mark III, Riviera Blue — Apply George Davidson, Phone 652-4001 — Price $1200. 1p

FOR SALE

SCOTCH Pine Christmas Trees —Phone Bob MacDonald, 150 Beach Ave., anytime 652-4214 29-2p

2 PAIRS Size 12 and 2 Girls' White Skates; Set of boys' Hockey Equipment, 12 year-old size. Call 652-4897, Mrs. Ron McIntosh. 1c

APPLES — Wide choice of Varieties, any quantity. **Eat an apple Every Day** Iroquois Cold Storage. Phone 652-4594. 26-tfc

DEPENDABLE USED CARS AND TRUCKS

SAFETY CHECKED

1964 Plymouth — 4 door, 6 cylinders, automatic, clean. Lic. 218147.
1964 G.M.C. half ton pick up.
1963 Ford ½ ton pick up. Lic. V9715
Both with wide boxes and in A-1 shape
1961 Pontiac Laurentian — 4-door 6 cyl., automatic with radio. 44,000 original miles.—Lic. 3865A.

McPHERSON MOTOR SALES
MORRISBURG, ONT.
Phone 543-2898 — 774-6923
28-2c

FINDLAY-CONOR wood stove—good condition — Mrs. Archie Johnstone Phone 652-4026. 1-p

CHRISTMAS TREES

SHOP now for Pruned Scotch Pines at Fowler's Flood - lit Tree Barn, 2 miles West of Iroquois on No. 2 Highway. 29-2

PONY Colt, Donkey — Phone 657-4658 after 5 p.m. 1c

2500 BALES of Choice Mixed Hay. Phone 652-4726. — Ed. Beckstead. 29-3p

MODERN House with finished basement — 652-4588. 1c

FOR SALE — Nearly New Toggery — In season Ladies wearing apparel, and a few boys' jackets and slacks. (We do need children's clothes to meet the demand and we are buying every day) — Muriel Rennison, Caleb Street, Winchester — Hours: 10 a.m. to 5 p.m. 29-tfc

FOR RENT

IROQUOIS COLD STORAGE Deep Freeze Space and Locker Service. Meat cut as you like it. 25-tfc

APARTMENT for rent, heated, two bedroom apartment, modern facilities. Along Highway 2, between Iroquois and Cardinal. Telephone Long Sault, 534-2621, evenings. 20-tfc

WANTED

AVON CALLING

NEED MONEY for Christmas Expenses? Start earning substantial income immediately. Avon Cosmetics has vacancies for capable women. Write to Mrs. A. White, 137 Reynolds Drive, Brockville, Ont.

PLOWING — Have your driveways, etc. plowed this winter. Call 652-4405, Jackson Builders Supply, Iroquois tfnc

$12,000 PLUS REGULAR CASH BONUS

for man over 40 in Iroquois area. Take short auto trips to contact customers. Air mail President, Dept. C.C., P.O. Box 70, Station R, Toronto 17, Ontario.

TENDERS

TAX SALE OF PROPERTY

TOWNSHIP OF MATILDA

Tenders will be received by the undersigned for 58 acres of land in the Township of Matilda, being the North Part of Lot 19 and North Part of Lot 20, Concession 2, township of Matilda. Possession November 1st, 1969. Tenders must be accompanied by 10% of offer (certified cheque), balance with 30 days of closing date. The closing date is January 2nd, 1969, at 5 p.m.

Address tenders to Dorothy Locke, Clerk Treasurer, Township of Matilda, Dixon's Corners, Ontario. Additional information may be obtainable from the undersigned.

Dorothy Locke,
Clerk-Treasurer
Township of Matilda
Dixon's Corners, Ont.
29-2c

ATTENDS ANNIVERSARY

Mrs. Zella Davidson attended the 25th Silver Anniversary of her doughter, Mr. and Mrs. Vernard Benton, of Cardinal, November 30th.

In Memoriam

MERKLEY — In sad and loving memory of my dear mother Mrs. Ellen Merkley who passed away December 12th, 1929.

Today I walk again with you
Down through the years
gone by
And though unseen I feel
you near
And ever by my side.

—Sadly missed and always remembered by daughter Bessie

SUMMERS — In loving memory of a dear son and brother, Glenn Robert Summers who passed away December 15th, 1968.
—Ever remembered by mother, father, sisters and brothers.

Irving H. Miller

LTD.
Real Estate Broker
PRESCOTT, ONTARIO
Member of MLS

CHAS. HEUVEL
Representative
Phone 652-4764
RR2, Brinston, Ontario

7 MILES North of Iroquois — A 4 bedroom bungalow type Modern kitchen, big living room. 4 piece bathroom. A1 shape. Asking Price $10,000. Terms.

8 MILES North of Iroquois—165 acre farm, 130 good workable land with cattle and machinery. Good 4 Bedroom Brick house, good barn and silo, small barn for hogs or young cattle. Asking price $29,500. Terms.

WE HAVE lots more farms to choose from — For listing or selling give us a call.

Floyd Fisher

Real Estate Broker
Morrisburg, Ont.

Office ---- 543-2044
Phones:
Residence -- 543-2355

NEW 3 bedroom bungalow on large lot in Iroquois, full basement, oil heating, broad loom and tile floors, fuel fireplace, good sized kitchen and L-shaped living and dining room. This home is priced right and has a good C.M.H.C. mortgage.

OLDER type 2 storey frame and insul brick home, large dining room, kitchen with built in cupboards, furnace in new basement. This house may be purchased with a reasonable down payment and easy 6% monthly payments on the balance.

SALESMEN:

Alton Bolton 543-2002
John Allison 543-2989
Dain Connor 543-3106

Owen R. Davis

CO. LTD.
Real Estate and Insurance
Member of M.L.S.

J. E. McSHANE,
Representative
361 Park Street East, Prescott
Telephone 925-4698

R. A. STRADER

LIMITED
REALTOR
260 King St. West, Prescott, Ont.
Member M.L.S.
Insurance

MORTGAGES ARRANGED

PHONE 925-2889
Evenings—
Lional McAllister — 925-4659
14-2c

LEGION Ladies' Night

LEGION HALL. IROQUOIS
on
Sat., Dec. 14th
CLAUDE LEONARD AND HIS ORCHESTRA
COUPLES ONLY

WINS $100.00

Mrs. Stan Barkley won $100. in Dr. Chase's Almanac Crossword Puzzle Contest. Congratulations.

SCHOOL BOARD
(From Page One)

Board of the United Counties met at Charlottenburg High School in Williamstown, to be sworn in by the clerk, of the municipality. Lindy Latour was named acting chairman of the board until the January meeting when a permanent chairman is to be elected.

Patrick A. Beavers, of Morrisburg, was elected vice-chairman winning on the second ballot.

Mr. Latour called for support from the trustees and promised to be unbiased in all his decisions "towards better education for our children". The new board is composed of 12 members but since there will be a recount in one area, Zone 4, only 11 were sworn in on Monday.

BRIDGE AND EUCHRE

BRIDGE — High Lady — Belle Rabb; Low Lady, Laura Burgess; High Gent, Ed. Edgar; Low Gent, J. Grisdale.

EUCHRE — High Lady, Zella Davidson; Low Lady, Mary Brouse; High Gent, Jim Brouse; Low Gent, Ruth (J.) Fetterly.

WHAT'S DOING

New Year's Party

Will be held in the Legion Hall on December 31st, 1968 from 9 p.m. to 1 a.m. Tickets will be available by contacting Mrs. Kenneth Easter, Legion Members and Ladies Auxiliary. Members are given one week to purchase their tickets, then they will go on sale to the public. There will be a limited number of tickets, so hurry members, don't wait until it's too late. Admission is $6.00 per couple.

CHRISTMAS TEA AND SALE

The United Church Women of Iroquois will hold their annual Christmas Tea and Sale on Saturday, December 7th. Ladies, please mark in your date book.

MATILDA W.I. EUCHRE

Matilda Women's Institute will hold a euchre and Christmas gift exchange on Thursday, December 12th at 8 o'clock in Matilda Memorial Hall at Brinston. The drawing for the winner of the $50.00 bond will be held at this time. Everyone is welcome, mark your gift (not to exceed $1.00) as his or hers and come along. Lunch will be served. Bring cake and sandwiches. 28-2c

Sponsored by IOOF Building Fund at Iroquois Fraternal Hall. Jackpot December 16th — $150. on 15 calls. 25-tfc

1968 ANNUAL MEETING

Dundas Soil and Crop Improvement Association 1968 Annual Meeting will be held in the Masonic Hall, Winchester, Ont. 1from 10:30a.m. to 3:30 p.m. on Thursday, December 12, 1968 — Feature Topic — "Fertilizer Buying" — Lunch available at the hall. All interested in crop improvement are welcome.

CLOSED MONDAY—OPEN ALL DAY WEDNESDAY

LLOYD C. DAVIS

—INSURANCE—

COMPLETE LINE OF GENERAL INSURANCE

Automobile — Fire — Theft — Liability
— Life Insurance —

652-4567 — PHONES — 652-4503

Iroquois Office — Shopping Plaza Ontario

Cards of Thanks

Our appreciation to the Grades 12-13 Students of Seaway District High School who conducted our "Community Census", December 1-3rd and in such an admirable way. Special thanks to "head-boy" Donald Allison, and Mr. I. McEachern, vice-principal for their excellent supervision. And "thank you" to the citizens of the village for their courteous reception of the students.

—The Iroquois Ministerial Assoc.

I wish to thank my friends and neighbours, and everyone who sent cards, letters, gifts, flowers. Special thanks to Dr. Lynne, and Dr. Faye, and the nurses and staff of Kingston General Hospital. These kind deeds will long be remembered. It made my stay much more pleasant. Again may I say, many, many thanks.

—Mrs. Irene Lewis.

I wish to say thank you to all my relatives, neighbours, friends while a patient in Winchester Hospital for their cards, flowers and treats. Special thanks to Dr. Marston and Dr. Miller, nurses, Rev. Cummings and the CWL.
—Mrs. Albert Byvelds.

100 CLUB WINNERS

Lee Cassell, Doug Edgar

Why Pay More?

FOR A HEARING AID
Value to $250.00
Our Special Price $149.50
774-2606

Because we have no salesman's commission to pay, we can save you $100.00 on name brand hearing aids.

Come in, write or phone for an appointment

SUMMERS' HEARING AID CENTRE
Winchester, Ontario

SNO BOOTS — COCKTAIL BOOTS
SLIPPERS — SHOES — POLISH KITS
INSULATED — HI-CUTS — O'SHOES
SOCKS — MITTS — GLOVES — WOOL INSOLES

PARMETER'S SHOES

"SHOES YOU CAN DEPEND ON"
Shopping Centre Iroquois, Ontario

BRISTOL, 15c sheet, colors Black, Red, Orange, Yellow, Green, Salmon, Blue, Pink and White. The Iroquois Post.

WANT-ADS

FULL SELECTION OF

HOCKEY EQUIPMENT

NOW IN STOCK

Skates-new & used

Christmas Toys

Our Selection Is Now At It's Best — Use our Lay-Away Plan — A Small Deposit Holds Any Article Until Christmas!

SAVERS'

Iroquois Shopping Plaza

Gift Ideas!

GIFT SETS
By Yardley, Old Spice, Brylcream, Yu.

SHAVE LOTIONS
by Yu., Burley, Jaquar, Citation, Jade East, Hai Karate, Yardley, Old Spice

TIMEX WATCHES
WALLETS, PIPES
LIGHTERS, CIGARS

New "Broxadent" Electric
TOOTH BRUSHES

ELECTRIC RAZORS
FOR MEN and LADIES

GILLETTE
TECHMATIC RAZOR
HEATING PADS
BRUSH, COMB and MIRROR SETS
MANICURE SETS

Little Lady Gift Sets
Bubble Bath & Oil
Paint by Number Sets
Puzzles

LIFE SAVER
STORY BOOKS

CHRISTMAS CARDS
IN BOXES
Gift Wrap and Bows
Special Cards 5c - 1.00

COLOGNES
PERFUMES and
GIFT SETS
by Yardley, Chanel, Shulton, Evening in Paris, Maja

Cameras -- Movie
KODAK and POLAROID
Films and Flash Bulbs
COLOR and BLACK and WHITE
8 mm. — POLAROID FILMS

Pen and Pencil Sets
by Waterman, Sheaffer and Paper-Mate

FANCY and REGULAR BOXES OF
CHOCOLATES
by Smiles and Chuckles and Moirs

CHRISTMAS SPECIAL
Celebrity 2 lb. Box
Chocolates -- $1.69

Baby Bunny Nuts
IN BOXES

GILMER PHARMACY LTD.

EMERGENCY 652-4358
IROQUOIS, ONT.
RON GILMER, Phm.B.
STORE 652-4379