THE WINCHESTER PRESS

VOL XL — WINCHESTER, THURSDAY, NOVEMBER 4, 1926 — NO 27

APPLES! APPLES!

We have just unloaded a car of carefully selected stock of winter apples including a number of popular varieties such as Spys, Baldwins, Russetts, Kings, Greenings, etc. which we offer in barrells or in smaller qnantities to suit customers. Reasonable Prices.

FENNELL & WALLACE, Winchester, Ont.

GET IT AT CASSELMAN'S

Go to Casselman's for your Fur-Trimmed Coats, Needle Points, Velours, Tweeds, latest styles and colors noted for their beauty, serviceability and comfort, sizes up to 44. Prices from $18.00 to $50.00

Dresses Dresses

A fine assortment of Women's aud Misses' Dresses in Charmeen, Wool Faille, Flannel, Crepe Backed Satins, Cantons, etc., colors and black, sizes to 44 Come in and be fitted and have alterations made free of charge.

Hose Hose

Ladies all Wool Cashmere Hose, full fashioned, perfect filling ankles, seamless shaped feet, widened top colors, sand, bran, champagne and grey $1.00 per pair.

Bargain in Hand Bags

Choice selection of Ladies' Leather Bags, a variety of colors, fitted with plate glass mirror and coin purse, all silk lined, at Wholesale Prices.

Ladies' Scarfs in Crepe-de-Chene, Georgette and Silk Knit, all colors. Don't forget we are here to serve you. Give us a trial.

Mrs. C. Lee Casselman

Main Street - - Winchester

Atwater Kent Radio

We are sole agents for Atwater Kent Radio in this territory, and ask you not to buy until we give you a demonstration. We have in stock five, six and seven tube Radios in this make. We welcome you at our garage any evening to hear an Atwater Kent. Buy the Best Radio and receive our service.

Melvin's Garage.

The New Ethyl Red Gas.

Just what the motorists have been looking for. High Test and More Miles to the gallon. We have it at Melvin's Garage. Come and try it. Once tried you will come back for more.

D. Melvin, - Winchester.

DE FOREST & CROSLEY RADIO



We Want to Give You The Most for Your Money

Our New C 5 Console, the Radio Sensation of the year.

To-day's prices place the very best that Radio offers within the reach of everyone. DeForest Crosley, through large production, have achieved new standards of value. In addition DeForest Crosley Radio has been specially designed and built to meet all conditions

Complete DeForest Crosley line priced from $49 to $245

Before buying Radio Investigate. You owe it to yourself to see and hear these new models, know to what heights of performance, appearance and value DeForest has raised Radio,

Telephone or call for a demonstration free, in your home if you prefer.

J. A. McDOUGALL

NOTES AND COMMENTS

Hallowe'en is like one's back gate. It can be carried too far.

This is one election where many a man won't vote the same stripe as his grandfather did.

We would like to entertain Indian Summer as our next distinguished visitor, says an exchange.

Wm Gray, of Gananoque, was fined $20 and $10 costs for raffling an auto contrary to law. He sold tickets for a draw that was to be made at a later date.

Next Monday is Thanksgiving Day, and one week from to-day is Armistice Day. Three weeks from to-day is Thanksgiving Day in the United States.

Dominion elections, Dempsey fight, world series, provincial elections and municipal elections, all within a few months. Just enough to make the average citizen sport crazy.

William J. Long, of Toronto, found guilty of having married four women since 1902, all of whom are still alive, was sentenced to five years in penitentiary. He had a lucky escape.

Patrick Dier, fourth concession of Elizabethtown, met with a serious accident last week while threshing at his farm. In some unaccountable manner his right foot slipped and dropped into the cylinder of the threshing machine and the leg, to the knee was terribly mangled. The unfortunate man sustained the loss of a portion of his heel, but it is felt that the leg will be saved, providing complications do not develope.

The Halloween Social held in the Sunday School rooms of St. Paul's Presbyterian Church on Monday evening was a decided success. The rooms were artistically decorated in orange and black. A varied and interesting programme was provided, Mr. Dawson, of Ottawa, assisting. Much credit is due to Miss Emma Gardner and her committee for such a delightful evening. Proceeds amounted to $20.

The Bazaar and Chicken Supper by the Ladies Aid Society of the Presbyterian Church, Winchester Springs, will be held in the Orange Hall on Friday, Nov. 12th. The sale of articles will begin at 2.30 o'clock. Supper will be served from 6 to 8 o'clock and a good program will be provided for the rest of the evening. The admission fee is 35c and 25c and everybody is welcome to a full enjoyment of the occasion.

Oddfellows Church Parade St. Andrews, Hallville

The large and expanding influence for good of the fraternal organizations is freely recognized. Men like to get together and it is significant that they like to get together to do good. Writing broadly, it is also accepted that the brotherhoods derive their inspiration and dynamic from the Christian Church and the link between them is close and strong. The annual church parade is a frank recognition of their debt to the Church and its ministry and a united expression of the reaching out of the human soul after God. Such a fraternal service is being held this coming Sabbath evening, Nov. 7th, in St Andrews Church, Hallville, when Mountain Lodge, No. 315, is attending in a body. Brother, the Reverend, James Clarke will preach on the subject, 'Bridge Builders.' There will be special music. Brethern of all the district lodges are invited to attend with their Mountain brethern for this occasion and to meet in the basement of the church at 7 p. m.

W. C. T. U. Parlour Meeting

The annual parlour meeting of the W. C. T. U. held at the home of Mr. and Mrs. A. Sweet, on Friday afternoon last was largely attended and most successful. Mrs. N. W. Beach, the Pres., occupied the chair. The Evangelistic Supt., Mrs. J. I. Johnston conducted the devotional part in a very impressive manner, showing from the Scripture she read as well as by her own remarks that God is our leader against all the forces of evil. She asked each one present to pledge themselves to pray each day at noon for the present critical situation of the temperance cause. This pledge was unanimously agreed to. One new member was received as well as two honorary members names handed in. A splendid annual report was read by the Sec'y, Mrs. Armstrong, who said that 10 meetings had been held with a good average attendance and $91 had been sent to the Budget. The Cor. Sec'y, Mrs. Flora, reported a large amount of correspondence attended to. The Advisory Pres., Mrs. J. J. Empey took the chair and called upon Mrs. N. W. Beach to give her report of the recent Prov. Convention she had attended in Hamilton. Many good points were mentioned among them being that citizenship and law observance were stressed. It was shown that the women of Ont., hold the balance of power. At all times the license system has failed. The menace of strong drink is not the only evil, there are the cigarette habit, the drug evil, the dance hall, the beauty contest, etc. We are advised to bury our political differences and depend on God for guidance. Legislation and education are the two reins to drive the chariots of progress. Mrs. Beach read the address given by Rev. W. W. Peck who spoke on the present situation and how to meet it. A very hearty vote of thanks was tendered, Mrs. Beach for her excellent report. Misses Clara Summers and Winonah Reveler played a pretty piano duet entitled: "Under the Mistletoe." An appropriate solo "The Victory may depend on you" was sung by Miss Annie Walker. All joined in a rousing W. C. T. U. Rally Song. A number of ladies were present from the Mountain Union, and a few words of greeting were given by their Pres., Mrs. Cheney. Rev. J. A. Waddell the only clergyman who was able to be present when called on said for us to take as our motto: 'If God be for us, who can be against us"? He expressed his pleasure at being present and said that a moral issue is before us.

A standing vote of appreciation was given Mr. Sweet for the break he had made with his leader and for the stand he had taken on the temperance question now before us. To this Mr. Sweet replied in his usual pleasing way saying he had only done his duty.

Dainty and appetizing refreshments were served by the social committee, to which several gentleman came in. Afterwards a vote of thanks was given the host and hostess, the committee and all who had contributed to the success of this

LOCAL AND GENERAL

The Anniversary Services, of the Baptist Church, Winchester will be held on Sunday, Nov. 7th at 11 a. m. and 7.30 p. m. Rev. H. E. Stillwell, of Toronto, will occupy the pulpit

Again the management of the Grand Central Hotel, at Iroquois, has changed hands. Mr. Michael Balf, of Smith's Falls, is the new man. Mr. McNabe who has been running it for about a year has left to take his former position of Chef in a large hotel in Kingston.

The returning officers appointed for this district for the provincial election to be held on December 1, include the following: Brockville, William Jelly: Leeds, Thomas Webster, Landsdowne; Grenville. W. S. Johnston, Prescott; Dundas. Arthur McRobie, Iroquois.

Over 50 Handsome Northway Coats in the most wanted styles, Fabrics and Furs. The new colors in Velours, Needlepoints, and Marvellas, all richly fur-trimmed.
Best $45 Coats at $30 and $32.50
Superior $35 Coats at $22.50 to $25.
All $25 to $30 Coats at $18 to $20.
Beautiful Coats without Fur at $10 to $15
D. C. Bush, Morrisburg

Buy a ticket for the Medal Contest in the Town Hall, on Thanksgiving night, Nov. 8th, at 8 o'clock. A good program will be given under the auspices of the W. C. T. U. Adults 35c. School children 25c.

Mr Adam, formerly Organist of Dovercourt Presbyterian Church, Toronto, will give an Organ Recital in St. Paul's Presbyterian Church, on Friday night, at 8 o'clock. Mr. Adam will be assisted with vocal numbers by Mr Dawson, of Ottawa and members of St. Paul's choir. Apart from the musical numbers, Rev. Mr. Graham, of Finch will give readings. Silver collection at the door.

A meeting of the Baptist Young Peoples' Union, was held on Tuesday evening, Nov. 2nd, when plans were made for the coming months. The following officers being appointed.

President—Isabelle Gemeroy; Vice-Pres.—Clifford Hill; Sec'y Treas.—Jean Wyatt; Social Convenor—Anna Carkner; Look-out Committee—Colin MacLean, Edward Butcher; Convenor of Devotional Committee—Ewart Carkner; Convenor of Missions—Dr. McKendry; Honorary President—Mr. Butcher; Press Reporter—Mrs. Gemerov; Organist—Anna Carkner; Assistant Organist—Etta MacDonald; Committee for programs—Isabelle Gemeroy, Mr. Steedman, Mr. Butcher, Della Barkley and Jean Wyatt

To the Editor of the Press

Dear Sir,—

I wish to state that I have withdrawn my name as a Candidate in the Conservative Association. My reason for doing so is that the principles involved are such that no compromise can be made with the Ferguson Government. As an Independent Temperance Candidate I have placed myself in the hands of the friends of Temperance and will be guided by what they believe will be in the interest of the Temperance cause.

Yours truly
N. W. Beach

Rebeccahs Entertained

A most enjoyable Halloween party was held last Friday evening in the town hall, when the Rebeccah Lodge of this town entertained Morrisburg, South Mountain Lodge along with a great many young people of our town. Avonmore Lodge was invited but failed to appear. The Rebeccahs along with their husbands and young men were in costume and was a pretty sight. The hall was decorated for the occasion in a most artistic manner which gives much credit to that committee. Everyone was received at the door by two good looking men in the persons of Mrs. Lottie Dixon and Mrs. Faye Scott. The programme committee are to be congratulated. An important part was the Fortune Teller, a Gypsy, Mrs Les Suffel. she was in great demand, and different kinds of games were enjoyed by all. Miss Ethel Dixon and Bill Agnew delighted everyone with their vocal and ukelele duets.

Fred Johnston also brought down the house as Rastus in his vocal solos. A quartette composed of Chester Timmins, Gerald Helmer, Fred Johnston and Melvin Scott met with great applause and an encore. Miss Phillips and Miss Helen Timmins were the accompanists for the evening and did their part with their usual ability.

Mrs. C. Robinson, South Mountain, carried off the first prize for the best costume. Mrs. Finlay Coons, as an old lady was the scream. Other prizes for contests were won by Mrs. Hata, Morrisburg, and Mr. Chester Timmins. Jack Campbell got all the boobies. The social committee were right there and served a most delicious Halloween supper to which much credit was given by all. Party broke up about midnight, everyone reporting a good time, and wishing it to happen soon again.

LOCAL AND GENERAL

Special Sale of Broken Lines of Misses and Youths Chum Shoes at $1.95. See our window display.

A. Sweet & Co.

Property Sold

Mr. T. O. Keyes has sold the property in which the Press Office is located together with residence just north which was occupied by Mr. E. Gilroy. The deal was put through last week, and Mr. Wm. Price, who lived on a farm just east of Winchester is the new owner. Mr. Price will occupy the residence into which he has already moved, and Mr. Gilroy has moved into the Anderson block. Mr. Price sold his farm to Mr. Jack Mallory, who is now in possession.

Horse Killed at Mountain

A valuable horse, owned by Mr. Bert Brooks, was killed at Mountain Station on Friday night last about midnight. Mr. Brooks was driving toward the railroad crossing from the north, when a freight train was seen fast approaching from the west. Mr. Brooks who recently broke an arm, could only hold the reins in one hand, and the horse, a spirited animal, became frightened and ran into the freight train as it was passing. It was knocked sideways and the rig upset throwing Mr. Brooks to the ground but not injuring him. The next car caught the horse throwing him over on the track with the rig. When Mr. Brooks got up he saw the head light of the midnight express from the east, and he hurried to the station and had the man there signal the express to stop, which he did, and the injured horse and smashed buggy was removed. Had not Mr. Brooks exercised rare presence of mind and acted quickly, there might have been a bad accident, for had the through express struck the horse on the track it would in all probability, have been derailed. The horse was valued at over $150, and under the circumstances it is the opinion of many that the C. P. R. Co'y ought to recompense Mr. Brooks for his loss.

Medal Presentation

On Friday evening, a very pleasant Hallowe'en party was given the pupils of the primary rooms of the Public School. The guests, numbering about sixty included the mothers of the children and the trustees.

The guests, ushered in by two ghosts, assembled in Miss Beach's room which was suitably decorated with witches, black cats, pumpkin faces, etc, and the new electric lights also enhanced the appearance of the building.

The primary pupils gave a short program consisting of songs and games and at the close they were treated to individual pumpkin pies and cat cookies, while the guests were served to light refreshments.

The girls and boys of both rooms appeared in costumes which were judged by Miss Gardner and Mr. Lee. Those receiving prizes were: Firsts, Edward Frost, George Quart, Dora Dawson, Jean Smith, Seconds, Billy McPhail, Dixon Hutt, Ruth Dixon, Norma Hitsman.

During the evening, Mr. Duncan presented the MacDonald medal to Harold Lee. Great credit is due the Misses McCormick and Beach for the painstaking efforts in training the children and giving them and their mothers their annual treat.

Halloween

The Teacher and Pupils of Belmeade School, entertained, the people of the section on Friday, October 30th, with a concert and social hour in the school house.

Miss Stuart, (Teacher) received the guests The school being beautifully decorated with Halloween favors, and lighted with Jack O'Lanterns. After a short programme of dialogues, recitations, and songs by the kiddies. The chairman, Mr. Ellwood Docksteader gave the programme over to Miss Stuart. The first item following was "A Peanut Contest". In which Miss Gracie Wyatt received first prize. She having carried the largest number of peanuts on a knife, to the rear of the building (Miss Gracie is eight years of age.) Second Prize, Mr. Wilmot Wyatt. The next item was "A Cat Contest" first prize, Mrs. D. MacMartin, second prize, Christena Stuart, for having filled in words containing "cat" in the largest number of spaces, in a story told by the Chair Lady. The Apple Contest was an exciting, and laughter provoking game. Each person claiming the apple which they were able to bite. The apples suspended by a cord from the ceiling. Misses Gladys McConnell, Mildred McCaul and Ada Docksteader, acted as waitresses, and a delightful lunch was served, bringing to a close a most enjoyable time for all present.

A vote of thanks was tendered Teacher and Pupils, in a few well chosen words by Mrs. MacMartin and seconded by Mrs. Earl Campbell followed by the National Anthem.

SOCIAL AND PERSONAL

Miss Geraldine Kirkwood, of Winchester was visiting at Toyes Hill, last week.

Mrs. Flora is spending a few days in Ottawa with her sons Leon and Walter.

Miss Evelyn B. Walker, of High School spent the week end with Miss Mabel Walker.

Mr. and Mrs. Arthur Shaver of Kemptville, were week end guests of Mrs. Flora and family.

Mr. J. W. Brown, of Toronto, spent the week-end, the guest of Mr. and Mrs. A. G. Gilroy.

Mr. Neil Bickford, of Chesterville, is spending a few days with his daughter, Mrs. Arnold Hutt.

Mrs. Lorne Patterson, of Brockville, was the guest of Mr. and Mrs. A. G. Gilroy, on Tuesday.

Miss Gertrude Kendrick, of Bethune, was the week end guest of Miss Greta Earle at the latter's home here.

Dr. and Mrs Walter Flora, Mr. Gordon Johnston and Miss Della Raymond spent the week end at the formers home here.

Mr. and Mrs. Charles Algate, of Massena, N. Y., spent the week end with the latters parents, Mr. and Mrs. Fraser Fawcett.

Mrs. J Patterson, of Winchester Springs spent the past week with her sisters in Kemptville, Mrs. H. Donnelly and Mrs. J Powell.

Mr. Harold Keyes returned the first of this week from spending several days hunting deer in the Laurentian Hills of Quebec.

Mrs. Walter MacPhail is attending the Women's Institute Convention which is being held in Ottawa this week. Mrs. MacPhail went as a delegate from here.

Misses Madeline Hutt, Leitha Coulter, and Lillian Allen, of Winchester, accompanied by Charlie Anderson and Kenneth Duncan, of Vernon, motored to North Augusta on Sunday.

Miss Effa Pierce, of Smith's Falls, who has been visiting Mr. and Mrs. Pierce for the past month returned home on Sunday. Mr. and Mrs Pierce and family accompanied her and spent the day with the latter's parents, in Smith's Falls.

Mr. and Mrs. Simon Schwerdfeger announce the engagement of their daughter, Eleanor Catharine, to Mr. Milburn Hyslop, of Iroquois, son of the late Mr. and Mrs. Frederick Hyslop of Mountain. The marriage to take the early part of November.

Mr. and Mrs. Richard Scott and little daughter, Marion, accompanied by Mr. and Mrs. Peter Poole and son, Ralph, and Mr. Willie Hutt, motored to Carleton Place, on Sunday and spent the day with the former's parents, Mr. and Mrs. John Redmond.

A good selection of velvet hats are shown in black and colors. Price $5.00, hats for young girls at $3.00
Miss M. Brown

Hogs Wanted

I will pay $11.25 per hundred for hogs delivered at Inkerman Station, on Saturday before 1.00 p. m.

M. A. Black

For Sale

Three Buggies, two rubber-tired in first class shape, one with top, and one steel-tired buggy. Apply
Robt. Rennick,
27-29p. Winchester.

Strayed

From my premises, 2 Holstein yearling heifers, one had piece off of horn. Reward will be given. I have also three nice Collie pups for sale.
J. J. Black,
27 tfc Winchester

For Sale or Rent

Comfortable home on Church Street, Winchester. Large garden, good stable and garage. Will rent or sell on easy terms. Apply to
Mrs. Wm Gibson, or John Gibson
22c Monument Dealer, Winchester

For Sale

Pure bred Ayrshires at Fairhill Farm, Cass Bridge. 5 Spring calves, 3 heifers, 2 bulls, also 2¼ h. p. Gilson gas engine. Apply to Mrs. Josie Patterson
27-30c Phone 609r12, Winchester

For Sale

One year old Tamworth Boar. Select Bacon type. Apply to
Thos. Stobo,
27-30p. R. R. 1, Winchester

Lost

Lost Horn off Car between Inkerman and Bailey's Garage on Saturday. Finder please leave at Press Office or call Elleda Timmins, Phone 610r14 South Mountain.
27c.

Apples!

We can supply YOU with the following varieties.
For Choice Eating we have
British Columbia McIntosh Reds
Fancy Quality in Bushel Boxes tissue wrapped.
Choice No. 1 McIntosh Reds in barrels or by the Bushel.
Snows in Bushel Hampers $2.00
Cayuga Red Streak " $1.90
Baldwins in Bus. Hampers $1.85
Greenings in " $1.65
We offer you the Best!
Nothing else is good enough here. Look and Compare!
We know where the buying will be.
L. FLORA, Winchester
Telephone 33 Prompt Delivery

Winchester Baptist Church

Anniversary Sunday
November 7th

Services at 11 a. m. and 7.30 p. m.

Rev. H. E. Stillwell, B. A.
of Toronto, will be the speaker for the day.

Strangers and visitors always welcome.

Auto Curtains Repaired

Bring in your Auto Curtains and have them fitted with new windows before the bad weather comes. All work given careful and prompt attention.

R. L. SUFFELL'S
Harness Shop.

Estray

A yearling Holstein heifer, mostly white Please notify
Earle Johnston
Winchester Springs
26-8p. Phone 612r22

For Sale

A young driving and general purpose horse, good sound animal, three years old. Apply Andrew Droppo,
26-7p. Nation Valley.

COLD WEATHER IS HERE

Come to Melvin's Garage for your Maple Leaf Anti—Freeze, and save your radiator.

D. MELVIN.

For Sale

Forty acres of standing fire wood for sale by the acre, near Winchester. Apply to
Mrs. Campbell Johnston
24tfc Winchester

For Sale

10 grade Holstein calves, from eight to ten months old. Apply to
Ernest Steele
25-7c Phone 83

For Sale

1 reg. Yorkshire sow with 9 pigs, 1 boar 5 mos. old, eligible for registration, sire by Kemptville Agricultural Farm Stock Hog. Apply to
John W. Guy
27-8p Inkerman

Wanted

Dressed Chickens and Fowl, (all kinds) must be bled and picked clean. Good quality only, highest prices.
B. McKercher,
27-9p Vernon

Wanted

Experienced man, single, for farm. Wages $30 per month.
Arthur Christie
27p R R 2, Winchester

THE POLITICAL SITUATION

The political situation in Dundas County at this writing is somewhat uncertain so far as the announcing of any Candidate is concerned. The delegated Convention of the Ferguson Conservative followers will be held at Winchester Springs, to-morrow afternoon, and so far as the Press can learn it is not likely that Mr. John McCormick, of Winchester, will receive any serious opposition in that party.

The U. F. O. organization in Convention on Monday afternoon, selected Mr. Joseph Louden, Matilda Township, and he announced himself a candidate at the public meeting held at Winchester on Monday evening.

The Liberals met in Convention on Tuesday afternoon at Chesterville, and on a ballot being taken Mr. Geo. Smythe, ex-reeve of Matilda, was chosen their standard bearer.

A mass meeting of Temperance workers was held at Winchester Springs on Monday morning. It was decided to organize under Provincial Temperance Union, and Mr. W. J. Cass, Winchester, was elected President.

As will be seen by advt. in this issue, a mass meeting of supporters of the O. T. A., irrespective of party, is called for next Monday at Winchester Springs, at 1.30 p. m. to select a Candidate to contest the riding in their interests.

Now this looks at first sight as though there would be four candidates in Dundas, but in this case first sight is not safe to depend upon. It is not likely that there will be more than two candidates—a Ferguson Candidate and a Temperance Candidate. The Temperance Candidate may have a party name, but that matters little, he will be an anti-Ferguson Candidate, and if elected, take his seat on a side opposite to the Ferguson supporters.

One thing is certain, and that is that Dundas is bound to stand out clear and decided as opposed to the Liquor policy, and return of liquor drinking dens, of the Ferguson Party in Ontario, and to this end sacrifices, and concession will have to be made on all sides. The real purpose is to bring out a

PROHIBITION MEETING

As Party Candidates have failed to agree upon one Dry Candidate, the adjourned meeting of the Prohibition Union for Dundas will be held on

MONDAY, NOV. 8th

at 1.30 p. m., in the

Orange Hall, Winchester Springs

TO SELECT A CANDIDATE

And transact such other business as may come before the Meeting. Let every Elector favourable to one Dry Candidate, regardless of Party

THE WINCHESTER PRESS

CLASSIFIED ADVERTISING RATES

LOST, FOUND, TO-LET, WANTED, ARTICLES FOR SALE, etc.—5 lines and under, 1st insertion 50c, each subsequent insertion 25c.

NOTE:—All small advertisements received by mail or phone, and not paid for within one week will be charged 10c extra.

BUSINESS ANNOUNCEMENTS, ANNOUNCEMENTS OF MEETINGS, such as Women's Institutes, Lodges or other Societies or Clubs, where an announcement is for the convenience of the membership and general public, 10c per line.

READING NOTICES, in black type, 15c per line.

ANNOUNCEMENTS OF CHURCH SERVICES or any special feature connected with the regular services of a church, 10c per line. Minimum 50c.

CARD OF THANKS AND IN MEMORIUM NOTICES—First inch 50c, each additional inch 25c.

GOVERNMENT, LEGAL AND MUNICIPAL NOTICES, BY-LAWS, Etc. —12c per line for the 1st insertion, 6c per line for each subsequent insertion, 12 lines to the inch.

Advertisements ordered for insertion "until forbidden," and those sent without written instruction, will appear until written orders are received for to discontinue same.

DISPLAY ADVERTISING RATES

One insertion, 50c per inch, 2nd and following insertions, 35c an inch QUARTERLY, 100 ins. and over 15c per in., less than 100 ins. 20c in. Whole page advt., 1 insertion, to regular display advertisers, $24.00. Half page advt., 1 insertion to regular display advertisers, $14.50. These rates are for "run of paper."

SUBSCRIPTION RATES

$2.00 per year when not paid within 3 months. Foreign subscriptions $2.00 per year in advance.

W. J. CASS, B.A.
Barrister, Solicitor, Notary.
Successor to Geo. C. Hart.
Phone 11 Winchester, Ont.

LAWSON & LAWSON
Barristers, Solicitors, etc.
Offices—Molsons Bank Building
Chesterville, Ont.
W. B. Lawson, K.C. K. D. Lawson

DR. WALTER S. FLORA
Dental Surgeon
74 Sparks Street Ottawa, Ont.
Phone Queen 4136

DR. G. H. McKEOWN
Dentist
Winchester, Ont. Phone 28
Gas for Extractions.

The Business of the
Late D. F. Sutherland
PRIVATE BANKER
Is continued as usual at his former office at Winchester.

JAKE ROSS
All kinds of Poultry wanted at all Seasons. Wool Wanted.
I buy all kinds of Hides.
Phone 81 - Winchester

CLARA IRVING
Teacher of Burrowe's Method of Kindergarten and Primary Music.
A method which is a delight for beginners. Also teacher of advanced pupils.
Terms reasonable. Lessons given at her home on Main St. Phone 117.

Holly Rebekah Lodge
No. 116
Meets First and Third Friday in the I.O.O.F. Hall, at 8 p.m.
L. Dixon, N.G. Nora Elliott, Rec.-Sec.

Henderson Lodge No. 383, A.F. & A.M.
Winchester
Meets on First Wednesday of each month in Sweet's Block, at 8 o'clock.
Visiting brethren always welcome.
H. B. Fetterly, W.M.; H. Annable, Sec.

Winchester Lodge, No. 336, I.O.O.F.
Meets in the Lodge Room, over the Bank of Nova Scotia, Main Street, every Monday evening at 8 o'clock.
Visiting brethren cordially invited.
Hugh Nolan, N.G. Roy Annable, Sec.

G. A. DIXON
LIABILITY, AUTOMOBILE
LIFE INSURANCE
PHONE 109, WINCHESTER

IN 1923
What Will Be Doing?
GOWLING BUSINESS COLLEGE
Ottawa, Ont.
Will prepare you for a good position that will insure advancement.
Attend this Great School that leads all other Canadian schools in open competition on the Civil Service Examinations and make sure of being in a good position in 1923. Enter any time.
Write for free catalogue.
H. W. BRAITHWAITE, Prin.
W. E. GOWLING, President.

Ross Morrow
Licensed Auctioneer
For the Counties of Dundas, Stormont, Glengarry, Carleton and Russell.
Sales of all kinds handled.
Phone 603r 31
Winchester Springs, Ont.

HENRY'S SHORTHAND SCHOOL
Ottawa, Ont.
No school in Eastern Ontario offers a better training, or ensures a more successful future. It leads all others, and ranks among employers as "The School of Higher Efficiency," a fact borne out by 580 pupils who have, since January, 1913, left Ottawa schools to come to Henry's.
It is not surprising then that business men, in advertising for stenographers, specifically say, Graduates of Henry's Shorthand School preferred. Write for particulars about our course.
D. E. HENRY, Director
196 Sparks Street.

Sanitary Barber Shop and Beauty Parlor,
Hair-cutting, shaving, massaging and shampooing.
Ladies' hair-bobbing, shingling, waving, massaging and shampooing a specialty, done either during open hours or by appointment.
Oscar Pierce, Proprietor.

Market Day.

Who'll walk the fields with us to town,
In an old coat and a faded gown?
We take our roots and country sweets,
Where high walls shade the steep old streets,
And golden bells and silver chimes
Ring up and down the sleepy times.
By slanting ways, in slanting sun,
Through startled lapwings now we run
Along the pale green hazel-path,
Through April's lingering aftermath
Of lady's smock and lady's slipper;
We stay to watch a nesting dipper.
The rabbits eye us while we pass,
Out of the sorrel-crimson grass;
The blackbird sings, without a fear,
Where honeysuckle horns blow clear—
Cool ivory stained with true vermillion,
And here, within a silk pavilion,
Small caterpillars lie at ease.
The endless shadows of the trees
Are painted purple and cobalt;
Grandiloquent, the rook-flies halt,
Each one aware of you and me,
And full of conscious dignity.
If all folk lived with labor sweet
Of their own busy hands and feet,
Such marketing, it seems to me,
Would make an end of poverty.
—Mary Webb.

The Pattern Inventor.

Everyone has heard of the finger-print system used for identifying criminals. It was the invention of a clever Frenchman, M. Bertillon. His niece, a designer of patterns, studying some of her uncle's finger prints, was struck by the beauty of the intricate lines and tried the experiment of enlarging them and painting them on velvet. Now there promises to be a big demand for this type of pattern.

Many artists make good incomes by designing patterns for dresses, cretonnes, wallpapers, and so on, and there is hardly anything in Nature that they do not use and copy for the purpose of producing new designs. Some work almost entirely from plants, using flowers, petals, curiously-shaped leaves, or grasses of different kinds as models.

Others study birds or the wings of moths and butterflies and so obtain gorgeous combinations of color. A third class frequent the library of the British Museum, copying designs from ancient manuscripts or from old Eastern colored prints.

Care of Rope.

Rope will last a long time if properly cared for. The use of pulleys of the right size, and the use of lubricants, will add years to the life of rope. The diameter of the pulleys should be at least eight times the diameter of the rope. For example, a pulley at least seven inches in diameter should be used for a rope seven-eighths of an inch in diameter. Rotting of the fibres can be prevented by some extent by the application of lubricants and exterior coatings. A mixture of beeswax, black lead and tallow makes a useful exterior coating for rope. Another can be made of rosin, black lead and tallow. Pine tar alone also is a useful exterior coating. Good rope lubricants include tallow, lard and boiled linseed-oil. There are two mixtures that can be used both for exterior coatings and lubricants. The first of these is tallow and black lead and the second tallow and graphite. All lubricants penetrate better if applied hot while the rope is running over a pulley.—J. P. B.



Good taste and good health demand sound teeth and sweet breath.

The use of Wrigley's chewing gum *after every meal* takes care of this important item of personal hygiene in a delightful, refreshing way—by clearing the teeth of food particles and by helping the digestion.

The result is a sweet breath that shows care for one's self and consideration for others—both marks of refinement. Ask for GG38

WRIGLEY'S



Nine veteran royal train drivers were presented to the king when their majesties arrived at Euston Station one morning lately. The men were lined up on the platform.

OWL-LAFFS



BY
O. W. L.
(On With Laughter)

Sir Arthur Conan Doyle says he has received information from the spirit world that a great catastrophe is impending. Maybe the ghost of Sherlock Holmes has been tipping him off.

A woman's mind is an open book—with page after page of question marks.

Jack—"Don't you think "absolutely" is a much overworked word?"
Mack—"Absolutely!"

Roundel—or Something.

Give me a house by the side of the road
Where I'll be a friend of man.
He'll eat his lunch upon my lawn;
And I'll find a sardine can
In my pansy bed in lieu thereof
My flowers and garden spade.
Yes, give me a house by the side of the road
—And a barbed-wire barricade.

E. C. Corncob was on a raspberry vinegar spree last night and ran into a barber pole. I asked him if he was all right and he said: "Yes, thanksh, but I never saw a woman with striped stockings kick so hard or high as that one did."

Some couples marry in haste and get the parents' consent at leisure.

A college is an institution that operates in conjunction with a football team.

Gladys says that her advice to all men is that before they start going around with a married woman they should be sure they can go two rounds with her husband.

Reggy — "She is the picture of health."
Jane—"Yes; remarkably well painted."

A woman's idea of exclusiveness is to go to a noted surgeon for an operation instead of having it done just as well and cheaper at home.

Work eight hours and sleep eight, but not the same eight.

"I hear your wife is dead," remarked a man to a negro freight-handler.
"Yes ,suh, boss. She done slipped away on Monday."
"I am very sorry to hear that. When is the funeral?"
"Next Monday, boss."
"Next Monday?"
"Yes, suh. It's lak dis," answered the negro. "When we was married, Mandy sez to me, 'Rastus, me and you is gonner hab a nice quiet week togedder,' an' we is shore gettin' it now."

A woman has one tongue to talk with,
She also has two feet to walk with.
But shows more speed with one tongue talking
Than she can show with both feet walking.

Blessed are the poor. They can't afford to clutter up their houses with antiques."

Advertising Benefits Urged on British

Sir Charles Higham, in an address before the Royal Advertising Club, said that British firms needed to advertise more to reduce the selling cost of goods.

He named six things which at present should be widely advertised throughout Great Britain: "To teach the way of good health, to create a better feeling in industry, to prove to the public the advantage of buying identified, trade-marked articles, to explain to the public the disadvantage of having too many lawyers in Parliament, to teach people the advantages of living in the suburbs instead of in the thickly populated city areas and to explain the joy of work."

Collar Button Demand.

The amount of brass used annually in the manufacture of the brass collar button is officially put at 300,000 pounds, the demand for that useful if elusive article, it is said, now breaking all records.

A Better Country.

Very interesting is the comment upon the lives of those heroic men and women whose faith, variously manifest, makes up the honor roll of the eleventh chapter of the Epistle of the Hebrews, "They seek a better country." The adjective "heavenly" which follows in the next clause does not mean that they were thinking mainly of heaven; they were seeking conditions in a country on earth which they believed were like the personal and ethical conditions of heaven. That is to say, they were seeking a better social and political order.

A really good political government has been the dream and almost the despair of right-minded men since organized society began. Whether men ever yet have found it is a question which need not here be discussed. Certain it is that men are less confident than they once were that they know just how it is to be secured. But of Noah, Abraham, David, Samuel and all the rest of the ancient heroes it is said, "They seek a better country."

There were two ways in which they sought it. Some, like Abraham and Moses, went out from the country where they were, Abraham from Ur of the Chaldees and Moses from Egypt, and they sought to establish in new lands a purer government and worthier worship. Others, who were not emigrants, sought to make better the country where they were. History has shown both kinds of pioneers. The future must produce fewer of the men who go out and more in proportion of those who stay where they are and seek to make their own country better. The Mayflower and the covered wagon both belong to the past, but the spirit that in them moved westward with the sun still must find expression among people to whom new lands are no longer possible.

The hope of a better country and a better world is one that has inspired both men and women to deeds of valor, and the faith that this could be was a direct product of religious faith. God is the greatest of all adventurers; the first and most fearless of all pioneers. The urge and initiative toward better things, the faith, spite of all human failures, that men and nations can live worthily and happily on this planet, are part of that cosmic impulse which prophetic souls define as inspiration from God. This, if anything, will give us a better country and a better world. It is the hope that maketh not ashamed.

Blended Flavors.

Every good cook knows that the flavor of the dish is the last test of its excellence, but not every amateur cook has discovered that flavors can be blended.

Very often I combine a drop or two of almond with the required teaspoonful of vanilla in the flatter, more tasteless puddings, cakes and dessests. It is not enough to taste, but it gives the dish more character. In making gelatin desserts I often use a cupful of fruit juice instead of water, and flavor the sauce to contrast with or intensify it. The merest speck of ginger raises a prune dessert a degree in tastiness. Ginger is also good with pears. I very often sprinkle a bit of ground cinnamon or cloves on my pear salad. The flavor of peaches is heightened by almond. Strawberries, raspberries and pears re quire a lemon contrast.

Chocolate or cocoa should always have its dash of salt and its quota of vanilla. They heighten the flavor and take away that raw taste. Coffee blends delightfully with chocolate even in the lesser quantities than those called for in Mocha recipes. In making chocolate icings, candies or desserts I frequently use several tablespoonfuls of coffee instead of water or milk.

Every good housewife should have a rose-geranium plant. Its pungent flavor is not only delicious in jellies but a leaf of it twirled around in a plain, uninteresting cake will give it a mysterious tang.

Don't forget anise and caraway seed occasionally for your plain sugar cookies in addition to vanilla or lemon. And always remember that any recipe that calls for orange will be the better for a little lemon too.—A. K. C.

Polynesians who live on southern islands make clothing from bark of the paper-mulberry tree.



Campanas Italian BALM
After washing it keeps the hands beautifully white and smooth
To prevent chapped hands

The Importance of Cutting Corn Low.

It is impossible with the ordinary plows to bury corn stubble completely, especially if the corn has been planted in hills, unless it is cut low, hence the binder should be set to cut not higher than four inches and, if the corn is leaning, it should be cut only in one direction, or else a hoe or float should be used and the corn cut right at the ground. If, however, for any reason the corn has been cut high, a plow should be run about two inches deep under each stubble row to cut the stubble off. Then the ground should be harrowed crosswise and then plowed with a wide-furrow plow and a chain.

In some cases it may be satisfactory to rip the stubble apart with a heavy disc run twice over it and then use a wide furrow plow and a chain to turn it under. The point to remember is that we must control the borer and that burying all corn remnants in the field is one of the essential things; hence if the corn fields are badly plowed or, if as a result of using toothed implements in cultivating in spring instead of using the disc the stubble is dragged up to the surface, it will be the duty of the inspector to require that such stubble be picked and burned in spring after the field is seeded.

These are the instructions given by the Provincial Entomologist to each inspector.

Either fall or spring plowing will control the borer but it is wiser to plow in the fall, if possible, because should the spring be a late one the farmer will find it much more difficult to get the plowing done along with his other spring work.

To Kill Cutworms.

Those who experienced the ravages of cutworms during the cool weather that persisted during the past season, may be ready to take precautions against a similar invasion next year. One prominent tomato grower reported a loss of over 90 per cent. of his first setting of plants on soil that had been in timothy the previous year. The stems of the second planting were carefully wrapped in paper, but even then many of his plants were destroyed. Perhaps, under such conditions, it would be best to make use of the poisoned bran mash which seems to be very attractive to cutworms.

An equally effective remedy is that of fall plowing. By this means the young larvae, which usually hatch in August and September, are exposed to severe winter weather. The following spring those which survived the winter find less material to feed on and many of them die from starvation.

Soils that tend to "run together" must usually be plowed again the following spring, unless the surface of the plowed ground is very rough or the winter happens to be continuously cold and the spring thaw takes place quite rapidly. The French and Belgian farmers prefer to plow the land again in the spring. For that reason they practice very shallow plowing in the fall to be followed by deep plowing before the crop is planted. Well-rotted manure is carefully spread over the land following the harvesting of the summer hay crop. The plowing is just deep enough to get this material covered. The organic matter is thus incorporated with the soil instead of being allowed to disappear into the air. When the deeper furrow is turned in the spring the process of decay is well under way. It is probable that such a system might be adopted to advantage over larger portions of this country. It would have the additional advantage of helping to eliminate cutworms and the larvae of other insects that hibernate in the soil.

Fame From a Phrase.

This is the season of falling leaves, and many wanderers in the October woodlands must have been reminded of Milton's famous simile:

"Thick as autumnal leaves that strew the brooks in Vallombrosa."

To-day the trees of Vallombrosa are mainly pines, and the "autumnal leaves" that fall from the few beeches and chestnuts scarcely seem sufficiently numerous to carry out the Miltonic idea of multitude. But the quotation is not likely to become any less popular on that account, and, in the minds of all lovers of poetry, the woods of Vallombrosa will remain thick-carpeted with leaves. It is interesting to note, by the way, that a memorial to Milton was recently unveiled in the place which he has made famous.

It would also be of interest to trace the influence of the poets on our ideas of poets. Thanks to Byron, Chillon is for ever associated with a dungeon; and a famous sonnet of Keats has linked Darien with a sea view from a mountain. Then, to come nearer home, "Maxwellton braes" will always be bonnie, and the name of Afton will conjure up the vision of a peaceful stream gliding softly among green hills. These ideas may be truthful or the reverse—it doesn't matter. We shall never be able to rid ourselves of them.

These annual announcements, "a better car in every way," should reach the "best" stage some day. Then we'll buy ours.

Very Fine Quality
"SALADA" TEA
ORANGE PEKOE BLEND
T37
Truly satisfying—only 43c per ½ lb.

Lomond's Bonnie Banks.

No Scottish song is heard more often than "The Bonnie Banks o' Loch Lomond." Everybody knows the chorus, which is its chief charm:—

Oh! you'll tak' the high road and I'll tak' the low,
And I'll be in Scotland afore ye,
But I and my true love, we'll never meet again
On the bonnie banks o' Loch Lomond.

There is a sad story attached to this refrain, and few who sing it so lustily know that they are singing a man's swan song. Certain questions arise. Why should the traveller by the low road be the first to arrive in Scotland? Why cannot the lovers ever meet again?

The hero of the song was a follower of the fortunes of Bonnie Prince Charlie, for whose sake so many Scotsmen were willing to die. He was from Loch Lomondside and was taken prisoner at Culloden. His sweetheart set out to overtake the army and actually did so at Carlisle. She managed to see her lover before he was shot.

The song is the Highlander's farewell to the girl, and a Gaelic legend is the very core and heart of the song. It was believed that anyone who suffered a violent and sudden death travelled instantly through the ground to his birthplace, and from there passed to Heaven. Thus the girl would take the high road back to the bonnie banks of Loch Lomond, but her lover, going by the low road of death, would be there first, and would be gone again before she arrived.

Our Straw Poultry House.

This was our plan of meeting the need of more housing room for our poultry last fall: We made a room 12x14 feet in our haymow, building a double wall of straw bales along both ends and the north side.

This was built against the south wall of the haymow. In that wall we placed two windows to furnish light, and sunshine, roosts and other equipment were built and the hens were comfortable all winter. They used the haymow for a scratching shed during the days that were not too cold. A roof of odds and ends of lumber, covered with straw, was laid over this room. After a fair trial we consider it to be an excellent way of furnishing temporary quarters for a farm flock.

The extension men at our agricultural college expressed the opinion that such a house could be used out in the open if provided with good roof and floor and if the climate were reasonably dry.—T. Z. L.

Cheddar, which supplies the name for Canadian cheese, is 15 miles south-east of Bristol, England. The celebrated Stilton cheese is made at Stilt, which is 65 miles north of London. The Edam cheese balls are sent and distributed from the Edam market near Amsterdam. Neufchatel, a much-loved cheese, is from Neufchatel on the Dieppe-Paris rail line. Limbourg, the town made famous by an odor, lies near Liege.

"IDEAL Fashions" by Jean Belle Hamilton



GRACEFUL LINES.

This is the type of dress suitable for many occasions. It is made in one-piece, and the collar may be worn closed, or open in V-neck style. An added touch of color could be introduced in the separate tie, while necessary fullness is obtained by the skirt being flared at sides and lower edge. The long sleeves are gathered into narrow cuff-bands. Patch pockets adorn the dress and, if desired, rows of braid may be used to trim the collar, sleeves and skirt. No. 1359 is for ladies and is in sizes 38, 40, 42, 44, 46 and 48 inches bust. Size 38 requires 3¾ yards 39-inch material; or 2⅞ yards 54-inch, and 45 yards narrow braid. 20 cents.

Our Fashion Book, illustrating the newest and most practical styles, will be of interest to every home dressmaker. Price of the book 10c the copy.

HOW TO ORDER PATTERNS.

Write your name and address plainly, giving number and size of such patterns as you want. Enclose 20c in stamps or coin (coin preferred; wrap it carefully) for each number and address your order to Pattern Dept., Wilson Publishing Co., 73 West Adelaide St., Toronto. Patterns sent by return mail.



No Boiling — No Rubbing
Just Rinse with Rinso

A package of Rinso is a package of miniature soap bubbles.

You simply dissolve for 25 seconds the tiny bubbles in hot water, soak the clothes a couple of hours, or overnight, rinse them well in clean water and—that's all.

Result—clean, sweet-smelling clothes, hours of time saved and the hand work changed to just rinsing.

Rinso dissolves the dirt, you rinse it out.



You will never know how easy it is to do the washing until you've used Rinso, the greatest time and labour saver the housewife has ever known.

Rinso
Made by the makers of Lux

R-457

EMPIRE AIR ROUTES PROPOSED BY BRITAIN TO FORM HIGHWAYS OF PEACE

London.—From London to Canada in two and a half days, to India in five days, to Capetown in six days, to Australia in eleven days and to New Zealand in thirteen days. These were the possibilities of the air which Sir Samuel Hoare, British Air Minister, has submitted to the Imperial Conference.

"There is to-day no technical or operational reason," Sir Samuel declared, "why, by aeroplane or airship, London should not be brought within a fortnight of the farthest cities and territories of the Empire. Sir Samuel devoted himself to civil aviation, and proposed the organization of long-distance Empire air routes beginning in the Far East and from Australia to Capetown on the mosaic plan. "We must," he said, "each of us insert our particular stone in the design."

His proposal, Sir Samuel said, involved no subsidy. It involved nothing more than co-operation between one Government and another, and between military and civil flying. Sir Samuel pressed that the Dominions and dependencies should create and maintain landing grounds in good order. He held that the airship would carry out the long-distance, non-stop air journeys of the future, and indicated that two airships were now being built in England which should, with a normal load of freight and passengers, be able to fly without refuelling in good weather a distance of 4,000 miles. There would be promenade decks outside the cabins and ample smoking and dining rooms.

The aeroplane and the airship were really complementary to each other, the British Air Minister said. It was necessary to organize both along lines of long-distance flying, the aeroplane being invaluable for short-stage traffic, and particularly needed at present, when the airship program was still in the experimental stage.

Sir Samuel pressed that the Dominions should co-operate in preparing for airship development. To this end two things were essential—highly efficient meteorological information and the erection of mooring masts.

"In a year's time," Sir Samuel proceeded, "these two airships should be completed. It is then proposed to carry out adequate home trials and subsequently to fly one of these airships regularly to and from India for a full period of trial in tropical countries. When these trials are completed it is hoped, if the Dominions so desire, to make demonstration flights to the Capitals of the Empire." Sir Samuel's wish was to see a commercial airship line started at the earliest possible moment between Great Britain and the Dominions. He further suggested that before the next Imperial Conference there should be an Empire air conference to discuss developments.

Premier Stanley Bruce observed that flying had developed so much in Australia that taking an aeroplane was now like taking a taxicab.

ROYAL PARTY VISITS CANADA



The Queen of Roumania, her son, Prince Nicholas, and daughter, Princess Ileana, at Government House, Toronto.

THREE KILLED WHEN TRAIN STRIKES AUTO

Small Hope for Recovery of Woman Injured in Level Crossing Crash at Milton.

Milton, Ont.—Three men were killed and a woman was seriously injured when a C.P.R. westbound Toronto-Guelph passenger train struck a sedan at a level crossing about 300 yards east of the station here at 2.25 Wednesday afternoon. The dead are: A. B. Couch of Montreal, Jesse Kipps of Hamilton and A. E. Jones of Hamilton, while Mrs. A. E. Jones was very seriously injured and little hope is held out for her recovery.

The sedan, driven by Mr. Jones, was struck in the centre and carried along the track for about 200 yards until the train came to a stop. The three men were instantly killed, while Mrs. Jones, found to be living when extricated from the wreck, was taken immediately to Dr. G. A. King's residence here, and later was rushed by ambulance to the Hamilton General Hospital, where she lies in a critical condition.

The men were members of the executive of the Zimmerknit Knitting Company of Hamilton, and, accompanied by Mrs. Jones, they had completed an inspection of the Milton Yard and Spinning Mills, on the north side of the C.P.R. tracks. When crossing the tracks on their return it is supposed that Mr. Jones' attention had been drawn by a shunting freight in the yards and he did not notice the approach of the passenger train.

A mass of twisted iron and wood, any part of which could be lifted by a boy, was all that remained of the motor car.

Hamilton.—A. B. Couch, president of the Zimmerknit, Ltd., lived in Montreal. He is said to have been middle-aged, married, and leaves several children. He came to Hamilton on Monday to visit the local plant, as he was accustomed to do from time to time. Mr. Couch took a keen interest in the Zimmerknit softball team. He is said to have been prominent in business circles in Montreal.

Albert E. Jones, who was president of the Hamilton Hosiery Company, a selling company of the Zimmerknit, Ltd., lived at 104 Flatt avenue, Hamilton.

Jesse Kipps was superintendent of the Zimmerknit, Ltd. He was 32 years of age, and lived at 152 Balmoral avenue north, Hamilton. Mr. Kipps was married and had two young children.





British Delegation

The upper photo is that of Sir William Mackenzie, G.B.C., K.C., chairman of the British delegation investigating industrial relations between employers and the employed in Canada. The lower photo is that of Fred W. Field, British government senior trade commissioner in Canada. The party is also gathering information on the methods in which trade disputes are settled in the United States.

B.C. Apple Exhibit Is Being Prepared

Vancouver.—The apple exhibit of the Associated Growers, Limited, at the Royal Winter Fair, Toronto, which is now being prepared at Penticton, will consist of 250 boxes. One hundred and fifty boxes will be used for display purposes at the Fair, while the remaining 100 boxes will be used for entries in competitive classes. Specimens of the leading winter varieties will be included in the exhibit. The balance of the carload will consist of 500 straight, 96 commercial pack, faced, and unwrapped, which it is proposed to use for window display in Toronto. Last year two of the big departmental stores featured a window display of British Columbia apples during the Royal, which proved a splendid advertisement, and it is hoped to make a similar arrangement this year.

Mail Plane Crashes Into Senator's House

Victoria, B.C.—Gerald Smith, substitute for Eddie Hubbard of Seattle, Washington, air mail pilot, crashed in his seaplane here when the machine got out of control and struck in the grounds of Senator R. F. Green's residence. Part of the Senator's breakfast room was demolished. Smith was injured, but not seriously.

Mrs. Green's escape was miraculous, as the wing of the plane was within inches of her head when it struck the house and buckled up, smashing a window three feet from her.

Senator Green rushed outside to help the aviator, who was under the wreckage.

Canada's Automobile Exports Continue to Grow

Ottawa.—Canada's automobile exports increase. In the last 12 months passenger and freight autos have been sent to 61 countries throughout the world, from Argentina to Iceland, from Iraq to Mexico. The value of these exports was $40,706,949.

In the previous corresponding 12 months, ended Sept. 30, 1925, the value of auto exports was $33,813,829.

The number of motor vehicles of all kinds exported in the current 12 months was 76,664, compared with 64,917 in the previous similar period.

George V. Dons Wrist Watch for First Time

London.—In wearing a wrist watch for the first time in his life, King George has stimulated a custom which was expected to die out after the Prince of Wales deserted the wrist time-piece for a platinum pocket watch and chain. The King is using a small square watch mounted in platinum which is held on his wrist in a small black strap.

The Prince of Wales for some time has favored a thin platinum watch and thin platinum chain which he wears both mornings and evenings, and his example has been followed by many young men about town.

Government Again Forced to Kill 2,000 Buffaloes

Ottawa.—Two thousand buffaloes now in Wainwright National Park are to be killed by orders of the Dept. of the Interior. In the past three years the buffalo population of the park has increased so rapidly that it has been found necessary to resort to killing some of the animals and shipping others north to the wood buffalo park, where they are able to live off the land.

Donor of Chequers Estate Is Given Royal Residence

London.—King George has presented a life lease of the Royal residence, White Lodge, at Richmond, to Lord Lee of Fareham, who gave Chequers in 1923 as a country home for British Premiers. White Lodge was built by George II. Its last occupant was the Duke of York.

FARMERS MOVE IN FROM UNITED STATES

Reports from Agencies Show Increased Migration of Settlers to Canada.

Ottawa, Ont.—Immigration to Canada of farm settlers from the United States for the month of September was particularly active, according to reports received from the agencies of the Dept. of Immigration and Colonization. Last month the agency at Fargo, North Dakota, headed the list of the 18 agencies of the department in the United States with a total of 675 persons sent to Canada, an increase of 300 over September, 1925. These 675 settlers brought with them cash and effects valued at $726,095. Only ten were not of the farming class.

The agent at Syracuse, N.Y., reports that more settlers have been sent to Canada through his office since April 1st, this year, than in any year since 1915. Reports for last month from the other agencies show increased migration of the best class of farm settlers, when compared with September in recent years.

British Columbia Hen Makes New World's Record

Agassiz, B.C.—Hen No. 6 of the White Leghorn pen entered by the University of British Columbia in an egg-laying contest being held at the Dominion Experimental Farm, from Nov. 1, 1925, to Oct. 31, 1926, on Oct. 27th laid her 348th egg since the competition began, thereby establishing a world's record. The hen produced an egg a day for 200 consecutive days. Previous egg-laying records included 342 annually, made in New Zealand in 1923, and 347 in Australia in 1924. A hen of Puyallup, Wash., last year established the record for this continent with 335 eggs.

Drying of Tough Grain Will Not Be Ordered

Winnipeg.—The drying of tough and damp grain will not be ordered at the present time, nor will the moisture test for straight-grade wheat be raised. These two questions formed the main topic for discussion at a meeting before the Board of Grain Commissioners here on Thursday. Public and private elevator interests and the Canadian pools were represented, and many local grain traders took advantage of the sittings to listen to the proceedings.

World's Highest Observatory Plans Study of Planet Mars

Geneva.—Professor Schaer of Geneva University, the Swiss astronomer, left here a week ago for the Jungfrau-Joch Observatory, 11,340 feet high, and the highest in the world, to make observations as the planet Mars approaches the earth. At the nearest point it will be some forty-two million miles distant.

According to Professor Schaer, there is little doubt that Mars possesses two seasons resembling the earth's summer and winter.

Norway Gives 110,000 Against Prohibition

Oslo.—The final figures of the recent plebiscite on prohibition show a majority of more than 110,000 against the present law. The vote was:

For prohibition 421,292
Against prohibition 531,425

The "drys" lost 67,725 supporters as compared with the 1919 plebiscite, while the "wets" gained 226,752.

Tommies Strip for "War" in Truck Efficiency Test

In Britain's next "little war" the British Tommy may go into battle metaphorically, "stripped to the buff" instead of carrying a load of up to eighty pounds. A combatant soldier's "baggage" will be cut down to his weapons and ammunition if a test now being carried out in divisional manoeuvers at Aldershot shows he can safely be relieved of the burden in his pack when marching to the fighting line.

Exercises in which highly mobile troops are engaged against larger but less mobile forces help to answer the question of whether a soldier can rely on motor transport to deliver when and where he may need them all impediments, coats, pack, haversack, rations and field dressings which formerly he carried into action. A general substitution of motor vehicles for the present horses and wagons will follow if the test is a success.

Big Timber Deal Put Through in Canada

The Chaleur Bay Mills Company, with head offices at Sherbrooke, Que., has sold the greatest part of its assets to the International Paper Company at a price understood to be $1,800,000, of which $1,000,00 was paid in cash.

Among the property owned by this company is 465 square miles of timber limits, as well as real estate, and a saw mill with a capacity of 1,000,000 feet of timber weekly. The company also has a chain of stores and practically owns the town of Ste. Anne de Restigouche, which comprises about sixty houses. It is understood that the International Paper Company intends building a pulp mill in the neighborhood of the properties just acquired.

Where Christmas of 1927 Has Been Reached Already

There is a factory in Bradford, England, where they have already reached Christmas—not Christmas 1926, but Christmas 1927.

The mystery is explained by the fact that the factory in question is devoted to the manufacture of Christmas cards. It maintains a staff of 200 or so in a constant atmosphere of peace on earth and good will to men from January 1 to December 31. The Christmas card output for the coming season was completed during midsummer when Bradford was experiencing well above 80 in the shade, and since then the factory has been at work on greetings for Christmas, 1927.

The yearly output verges on five million cards, quite an appreciable proportion of which are shipped to Canada, New Zealand and Australia.

Yorkshiremen Invoke Old Saxon Law Defense

A curious echo of pre-Norman England was heard in a Daresbury Yorkshire court when three men, who were charked with damaging crops, invoked in their defense a certificate that they were "burleymen." Officers known by this title in Anglo-Saxon times, constituted a primitive village court, which adjusted all local disputes in accordance with Roman law, or local custom.

After the Norman conquest the name was retained, but their jurisdiction merged into that of the manorial courts. Burleymen survive only in the north of England, where they are in some manors still appointed to assess damage to growing crops and other minor farming matters.

A Permanent Agriculture.

BY CHARLES W. PETERSON.

Canada faces a great social problem, namely, to make country life much more attractive than it has been in the past. Great progress has been made in that direction during the past decade. The motor car, good roads, the rural telephone and mail delivery, radio—all have made conspicuous contributions. The farmers, through their co-operative institutions and by their own, unaided efforts, have taken mighty strides towards increased rural prosperity and contentment. The urban people of Canada should, however, assiduously cultivate "agricultural mindedness" and be actively sympathetic towards the efforts of the countryside to live the fuller life. That way only lies the path leading to a permanent agriculture. At present rural life is two generations behind the urban community in living conditions and the spectacular drift to the cities constitutes a demonstration against present inferior conditions of farm life compared with urban existence.

THE AGRICULTURAL SLUM.

The sarcastic ranting about the "auto-riding" farmer and "back-to-the-buggy" should cease. We should, on the contrary, rejoice over every new farm auto and be thankful for every additional farm home getting away from the agricultural slum status through the adoption of modern sanitation. Unfriendly criticism of this nature has its moral effect upon the countryside and does its part in encouraging the drift from the country to town, inevitably followed by seasonal unemployment with its concomitants: a lower wage scale and the further expatriation of our splendid young manhood, after bearing the not inconsiderable burdens of the unproductive period and the cost of education.

CANADA'S URBANIZATION.

Aside from this, the present detached and often impatient attitude of town towards countryside cannot fail to further intensify the notorious political drift away from rural problems and towards centralization upon the more spectacular urban issues incidental to the complex civilization of modern times. In a preponderatingly agricultural country such as ours, this world-wide tendency should be curbed at any cost and a more sympathetic understanding developed, in deed as well as word, between urban and rural interests, Canada has much to learn in that direction. With a new slant on this important problem and a genuine desire to lift agriculture up to its proper position, Canada can with confidence invite new settlers to cast their fortunes in with this country and with every hope of success.

Ridiculing a Child.

Parents and relatives should be careful not to wound the sensitive feelings of a child. At a tea table recently a little girl used a word out of its proper meaning, and for the next half-hour was teased and laughed at by the assembled company. This was not meant in any spirit of unkindness, but it caused more pain and unpleasant recollection to the child than they were aware of. Too often children are ridiculed when they make a most natural mistake, instead of friends quietly ignoring it and allowing time and experience to bring about correction. —J. J. Keiso.

British Warship Carries 85 to Death

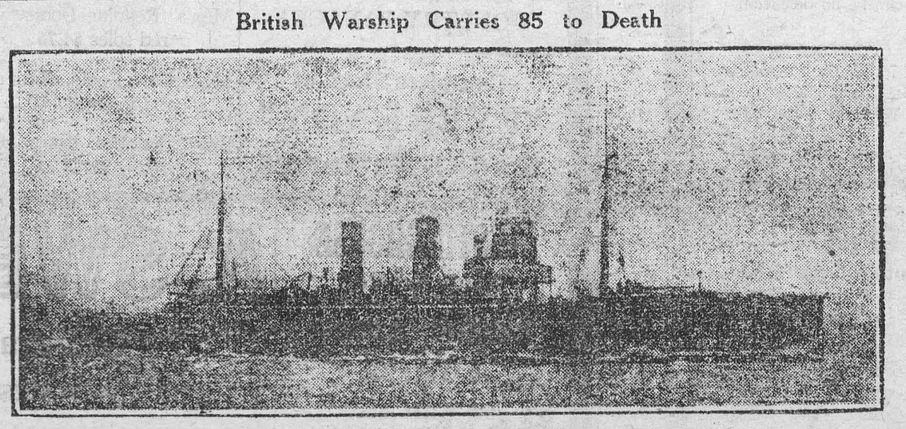

SLOOP VALERIAN LOST WITH BULK OF CREW

Above is shown a British sloop of war, of the same type as the steamer Valerian, which sank off Bermuda during the recent hurricane. Eighty-five members of the sloop crew were lost, only 19 escaping death. The Eastiwey, a British freighter, also foundered, with the loss of a number of lives.

THE WEEK'S MARKETS

TORONTO.

Man. wheat—No. 1 North., $1.52; No. 2 North., $1.48; No. 3 North., $1.43½.

Man. oats—No. 2 CW, nominal; No. 3, not quoted; No. 1 feed, 61c; No. 2 feed, nominal; Western grain quotations in c.i.f. ports.

Am. corn, track, Toronto—No. 2 yellow, 95c; No. 3 yellow, 91c.

Millfeed—Del. Montreal freights, bags included: Bran, per ton, $27.25; shorts, per ton, $29.25; middlings, $41.25; good feed flour, per bag, $2.30.

Ontario oats, 48 to 50c, f.o.b. shipping points.

Ont. good milling wheat—$1.30 to $1.32, f.o.b. shipping points according to freights.

Barley—Malting, 60 to 64c.

Buckwheat—85c, nominal.

Rye—No. 2, 91c.

Man. flour—First pat., $8.20, Toronto; do, 2nd pat., $7.70.

Ont. flour—Toronto, 90 per cent. patent, per barrel, in carlots, Toronto $5.80; seaboard, in bulk, $5.95.

Cheese—New, large, 20 to 20½c; twins, 20½ to 21c; triplets, 22c. Stiltons, 23c. Old, large, 26c; twins, 27c; triplets, 28c. Old Stiltons, 30c.

Butter—Finest creamery prints, 36 to 37c; No. 1 creamery, 35 to 36c; No. 2, 34 to 35c. Dairy prints, 29½ to 30c.

Eggs—Fresh extras, in cartons, 58 to 59c; fresh extras, loose, 56 to 57c; fresh firsts, 47 to 48c; fresh seconds, 35 to 36c. Storage extras, 44c; do, firsts, 41c; do, seconds, 36 to 37c.

Poultry, dressed—Chicken, spring, squabs, 1 to 1½ lbs., 32 to 33c; do, spring, over 4 lbs., 30 to 32c; do, spring, 3 to 4 lbs., 32 to 35c; do, 2½ to 3½ lbs., 30 to 33c; do, 2 to 2½, lbs., 30c; hens, over 5 lbs., 28c; do, 4 to 5 lbs., 26c; do, 3 to 4 lbs., 24c; roosters, 22c; turkeys, 40c; ducklings, 5 lbs. and up, 35c.

Beans—Can. hand-picked, $3 per bushel; primes, $2.65 to $2.75.

Maple produce—Syrup, per Imp. gal., $2.25 to $2.30; per 5-gal., $2.15 to $2.25 per gal.; maple sugar, lb., 25 to 26c.

Honey—60-lb. tins, 12½ to 13c; 10-lb. tins, 12½ to 13c; 5-lb. tins, 13 to 13½c; 2½-lb. tins, 13½ to 14c.

Comb honey—$3.40 to $4 per dozen.

Heavy steers, choice, $6.50 to $6.75; do, good $6.25 to $6.50; butcher steers, choice, $6.25 to $6.50; do, good, $6 to $6.25; do, com., $4.50 to $5.50; butcher cows, choice, $4.75 to $5; do, fair to good, $3.75 to $4.50; butcher bulls, good, $4.50 to $5.50; bolognas, $3.50 to $4; canners and cutters, $2.25 to $3; good milch cows, $70 to $100; springers, choice, $80 to $115; med. cows, $45 to $60; feeders, good, $6 to $6.50; do, fair, $5 to $6; do, med., $7 to $9; calves, choice, $12.50 to $13.50; do, good, $9 to $12; do, med., $6.50 to $9; grassers, $4.50 to $6; good lambs, $11.75 to $12 do, bucks, $9 to $9.75; good light sheep, $6.50 to $7.50; heavy sheep and bucks, $4; hogs, thick smooths, fed and watered, $11.85; do, f.o.b., $11.25; do, country points, $11; do, off cars, $12.25; select premium, $2.32.

MONTREAL.

Oats, CW, No. 2, 71½c; do, CW, No. 3, 67½c. Flour, Man. spring wheat pats., 1sts, $8.20; do, 2nds, $7.70; do, strong bakers', $7.50; winter pats., choice, $6.60 to $6.70. Rolled oats, bag 90 lbs., $3.75. Bran, $28.25. Shorts, $30.25. Middlings, $41.25. Hay, No. 2, per ton, car lots, $14 to $15.

Cheese, finest wests., 18 to 18¼c; finest easts., 17¾c. Butter, No. 1, pasteurized, 34 to 34½c. Eggs, storage extras, 42 to 43c; storage firsts, 38 to 39c; storage seconds, 33 to 34c; fresh extras, 55c; fresh firsts, 47c.

Lambs, $11; calves, fairly good veals, $11 to $12; grassers, $4; hogs, med. and poor quality, $12.25 to $12.50. Sows, $9 to $9.50.

Natural Resources Bulletin.

Many people have the idea that farming in the so-called north temperate zone such as is characteristic of the northern United States and Canada, is attended by climatic difficulties and embarrassments which are unknown in the sub-tropical areas of the earth. The Natural Resources Intelligence Service of the Dept. of the Interior at Ottawa points out, however, that the Canadian farmer is in a relatively happy position. His growing season is fairly well defined. His crops are of a type that are sufficiently resistant to the changes of temperature and wind and, to a less extent, moisture, as to leave him with comparatively few worries during the bulk of the growing season. Moreover, summer weather in Canada is particularly favorable to plant growth on account of the unusually long days of clear sunshine, with periodic showers.

It must not be imagined that more southern districts do not offer definite problems as to climate. In the sub-tropical belts, favored as they are in many ways as to climate, man fights against frosts in California; has to protect his crops by walls or hedges against high winds as in the Azores, in Malta and in Southrn France; manufactures artificial ice in Palestine; retards the ripening of his fruit under the spring sun by screening it, as in Italy where it is customary to cover the lemons with screens of cloth or rushes, so that they may not ripen until the summer demand is at its height in England and America; is forced to develop huge water storage schemes as in Egypt and Mesopotamia; to fight tropical vegetation and fevers and overcome inefficient labor supplies as in the equatorial regions; and so on.

Thus it will be seen that every latitude has its own problems in agriculture, and everything being considered, Canada, with its wholesome summer sunshine, periodic showers, and its relative freedom from cyclonic disturbances, is bountifully blessed by providence and will become increasingly desirable as a land for agricultural development due to the consistency of her crops, the relatively simple problems of cultivation, the increasing land values and the substantial returns.

A Lamp of Remembrance.

In a long wide corridor that leads to the "Chief's" room at Scotland Yard stands a lamp that is always alight. It is the "Yard's" memorial to its Civil Servants who fell in the war.

This lamp, not unlike one of Old London's street lanterns, has been alight for months. In daytime it is only when you approach close to it that you realize it is still burning, but it will burn day and night for as long as Scotland Yard remains.

Inscribed on it are the words: "In memory of those members of the Civil Service staff of the Metropolitan Police Force who laid down their lives."

Surplus in Manitoba Amounts to $600,388

Winnipeg.—A surplus of $600,388 for the fiscal year ending April 30, 1926, has been declared by the Bracken Government. The surplus is the largest in the province since 1913.

Economies in departmental expenditures, coupled with excess revenues from various sources, are chiefly responsible for the favorable balance, the financial statement shows. Refunding of bonds resulted in a saving of about $138,000 to the province.

Bed of Atlantic Rising, Oceanographists Find

The belief that the whole southern Atlantic Ocean bed is undergoing a vast submarine convulsion follows the recent discovery that the Atlantic's floor has risen two miles in the vicinity of St. Helena in the last twenty-five years. A cable ship repairing a break found 660 fathoms of water where the depths chart indicated 2,700 fathoms. Oceanographists say that such changes synchonize with earthquakes.

History on Bamboo.

More than 2,000 years ago historical records in China were written on bamboo tablets strung together like a fan.

OPENS CANADIAN STUDENTS' HOSTEL

Prince of Wales Pays Official Visit to Paris—Inspects Military School.

Paris.—The Prince of Wales arrived in Paris Thursday evning for his first official visit in three years. Looking in perfect health, and attired in the latest efforts of the London ailors' art, the heir o the British Throne was welcomed enthusiastically by several thousand members of the British colony and scores of young French girls who wished to get a glimpse of "le beau Prince."

The tiresome journey across the Channel, which was much rougher than usual, did not seem to affect the Prince or his reputation as the best-dressed young man in the world. The Prince rewarded the admiring crowd of French girls with one of his beaming smiles after shaking hands with the representatives of the President of the Republic, the French Government, and the staff of the British Embassy.

The chief purpose of his official visit is to inaugurate the Canadian Students' Hostel at the University of the City of Paris. The Prince inspected the famous French Military School of Saint Cyr.

Modern Faces Lopsided, Sight Expert Declares

Modern faces are too lopsided to meet the beauty requirements of the old masters, says H. L. Taylor, chairman of the British National Council for the Preservation of Eyesight.

Men, and especially intellectual men, are much more likely, in his opinion, to have the right side of the face more developed than the left side. This is due to using the right eye excessively, with the result that it eventually moves away from the nose further than the left eye.

Modern women also suffer from this defect, Mr. Taylor declares. He says it is rarely that one finds women with the symmetrical, oval faces painted by Michael Angelo and Raphael. Even in Italy these types are not now numerous among peasant women.

Bad Blaze at Sudbury Causes Damage of $50,000

Sudbury.—Fire which broke out at a late hour Wednesday night, raging until early next morning, incurred a loss totalling $50,000 to four business houses in the town. Breaking out in the basement of Haggers' restaurant, Durham street, the flames spread to Lorne Fowler's hardware store, H. Ironsides clothing store and the new American Cafe, and also to the new American Hotel, where slight smoke damage was done.

Violet Rays for Eyes.

Surgeons have succeeded in restoring sight to diseased eyes and by standardizing the method treatment have opened the way for a new attack on blindness, said A. J. M. Tarrant, secretary of Moorfields, London, the biggest eye hospital in the British Empire. A year's experiment with a tiny mercury vapor lamp throwing out ultra-violet rays, has been successfully concluded.

The secretary said the violet-ray treatment had been successfully used in cases of threatened total blindness.

St. Lawrence Waterway Favored Against Canal Plan

Washington.—The St. Lawrence waterway project has bobbed up again with the filing of a report by army engineers adverse to the alternative scheme of an all-United States canal across New York State.

This is the second adverse report made on the New York State scheme. While the contents have not yet been made public, it is understood that the engineers found the project feasible from an engineering standpoint, but economically impracticable.

Rubber Tree Is Stingy.

The annual yield of the average rubber tree is only four pounds.

The Winchester Press.

Subscription Rates

$2.00 per year when not paid within 3 months. Foreign subscriptions $2.00 per year in advance.

LOST, FOUND, TO-LET, WANTED, ARTICLES FOR SALE, Etc.—5 lines and under, 1st insertion 50c, each subsequent insertion 25c.

Thursday, November 4, 1926

A RENDING ASUNDER

In Ontario politics there will be a rending asunder of party ties and affiliations before the vote is taken on Dec. 1st. Life long Conservatives, the back-bone, the sinew, the vitality, the strength, the stabilizing and regenerating forces of that old party, have by the action of Premier Ferguson been compelled to divide, the pull apart, and it is doubtful if ever again there will be the same solidarity, the same unity in the Liberal-Conservative party of Ontario. And the sad part is that all this strife, turmoil and bitterness was absolutely unnecessary, and is the result of a broken promise, a betrayed trust on the part of the man who was chosen a leader. It is unnecessary to go into details. The facts are all too familiar and outstanding. Before and after the last provincial election Premier Ferguson pledged his word to the people that he would not in any way tamper with the O. T. A. but would to the best of his ability, and with all the authority at his command, see that the O. T. A. was fully carried out.

That the introduction of his Government Control policy is in direct violation to his pledged word, in direct opposition to the recorded vote of the people, is all too evident. This Government Control policy is not the result of the well considered and calmly considered deliberations of the Conservative party, the Conservative representatives in the Ontario Legislature, the Conservative officers of Provincial Organizations. No! It is the result of the brewery and distillery interests that have been influencing Premier Ferguson before and since he took office. And if the temperance people of the province will on this occasion stand true to their principles, come out squarely and boldly for what they have for years contended, and proved that they are not the mere tools of designing politicans, they will show Premier Ferguson, and those who stand for him, that they place a moral principle before party loyalty, especially when that party has been forced into a position it did not seek, and a position that is contrary to the tradition, the history and the object of the Conservative Party in Ontario.

It is a piece of bold arrogance on the part of those who wish to assume that those Conservatives who refuse to follow the leadership of Premier Ferguson on this issue are no longer members of the Conservative Party. By what right do they assume such a position? The Conservative party has not given any leader, any set of men the right or the privilege to drive them into a false position. That right has been usurped by Premier Ferguson, and let those who are willing to be his tools, his party slaves, call themselves Conservative Fergusonites, and any other kind of "ites" but they have no right to call themselves Liberal-Conservatives. Premier Ferguson has by his Liquor Policy separated himself (and those who follow him) from the real life and back-bone of the Ontario Conservative party. It is the tearing asunder of that historic party that has throughout the history of the Province stood out four-square for liberty of opinion, the rule of the people the maintaining of faith and confidence between leaders and followers, respect for a pledged word, and no coercion.

SHOW US THE PROOF

There is much talk these days about bootlegging, the bottle on the hip, the abuse of doctor's prescriptions, and the drinking of boys and girls in a sly way and in out of the way places. Since the Ferguson liquor policy has come out these cases, or reported cases, of the wholesale abuse of the O. T. A., have multiplied by the thousands. Did not Mr. Lorne Mulloy, at Winchester Springs last week, tell us that truck loads of liquor, yes truck loads, were frequently camped along the road between Winchester and Winchester Springs, and the liquor sold to the farmers and others who flocked there for it. Did not another speaker say something about a young lady asking a young man she was with if he had a flask on his hip, and when he said he had not, she replied that she had a good supply with her anyway. We regret to say that these statements received a certain amount of applause. They really did not mean anything. We do not think that either speaker could prove his case. In fact we do not hesitate to say that hundreds of similar statements being made are without foundation in fact, and if you insisted on proof it could not be produced. They are made to discredit the O. T. A. but as a matter of fact they are a greater discredit to those who make them.

U. F. O. Leader Speaks At Winchester

Lannins Hall was well filled on Monday night when W. E. Raney, K. C., leader of the Ontario U. F. O., opened his campaign, and received a very kindly and warm reception Following is the official report of his address as prepared for the Press. "Declaring that the verdict of the people of Ontario at the provincial general elections on December 1, in regard to the "great economical and moral question" of the Ferguson Government's proposed liquor policy would have a profound effect on the future of the province, Mr. Raney asserted that the simple question was: "Has the Ontario Temperance Act been a success?"

If, after an experience of ten years of prohibition of the liquor traffic, the province of Ontario voted the law out, observed Mr. Raney, the result would have a great influence in the other provinces of Canada, in the states of the American Union, and on the world movement.

Mr. Raney said that Sir William Hearst when in 1916 he introduced the bill, did not expect to eliminate either avarice or appetite. W. F. Nickle resigned the other day as attorney-general after he had been administering the O. T. A. for three years and he did not resign because he could not administer it. Before Mr. Nickle took hold, he (Mr. Raney) himself, had been attorney-general and went on record as follows: "I am thoroughly convinced that the Ontario Temperance Act, handicapped as it is by the continuous existence of distilleries and breweries within our provincial boundaries, and by the proximity of the liquor warehouses of the province of Quebec, and perhaps, most of all, by the propaganda of certain public men agains the law and its enforcement, notwithstanding these handicaps. I say, the Ontario Temperance Act has been a distinct success, in that it has made for a great diminution of drunkehness and crime and poverty, and it will be a greater success as the years go by.

Mr. Raney continued: "What will happen if Mr. Ferguson's proposed bill becomes law? Nothing much, except that Ontario will at once become the barroom of New York and Ohio and Pennsylvania and Michigan, besides, being a barroom for itself.

But that is only a fraction of the story. Ontario occupies a strategic position. If Ontario obeys Mr. Ferguson's signal of retreat, New Brunswick and Nova Scotia and Prince Edward Island will no doubt follow, and the prairie provinces and British Columbia will be confirmed in their present politics—and the distilleries of England and Ireland and Scotland, and the wine merchants of France will all share in the profits of a restored trade, and the liquor trade of the United States will take new heart of grace.

In regard to the possibilities of Mr. Ferguson's liquor measures, the Progressive leader said: "The unhappy Prime Minister does not himself know where he is leading the province. He says, for instance, that hard liquors are to be sold only to permit holders and that the issue of permits to those of the two millions or thereabouts of adults in Ontario who apply for them will be in the hands of a strong, independent commission of outstanding men who will command the confidence and respect of the people. And Mr. Ferguson adds that 'the man who is abusing the privilege or misconducting himself will have the privilege taken away from him.' Mr. Ferguson is proceeding on the assumption that the Ontario Legis-

(continued on next page)

Prudent financial advisers constantly tell their clients to diversify their holdings. Do not put all your eggs in one basket!

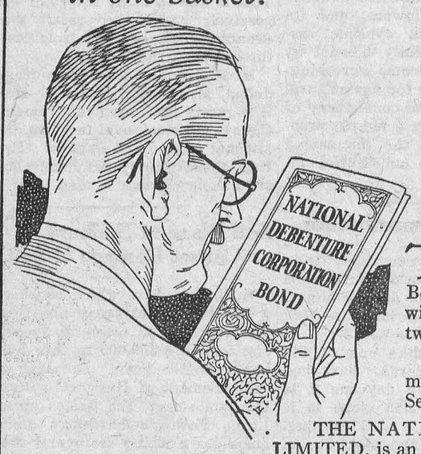

Here is a Bond That Carries with It All the Benefits of Diversification

THE NATIONAL DEBENTURE CORPORATION, LIMITED, Series "A" Bonds are now offered to the public at 100, with interest at 5½ per cent., maturing in twenty years.

Back of these Bonds are Dominion Government, Provincial Government and Municipal Securities and approved First Mortgages.

THE NATIONAL DEBENTURE CORPORATION, LIMITED, is an Investment Trust, patterned after successful British Investment Trusts. By means of such an organization, the combined funds of many investors, in large and small amounts, are utilized to purchase such a wide variety of securities that safety of principal and interest is attained in diversification.

Funds placed at the disposal of THE NATIONAL DEBENTURE CORPORATION, LIMITED, are invested in Government and Municipal Securities and First Mortgages. For every $100.00 invested with the Corporation by buying its Series "A" Bonds, the Corporation's Trustees must have $105.00 par value in the securities named. Of these securities in the Trustees' possession, no less than $55.00 par value must consist of Government and Municipal Securities. No more than $50.00 may be in First Mortgages. There can be no deviation from this rule.

THE NATIONAL DEBENTURE CORPORATION, LIMITED, is the first Investment Trust of its kind in Canada. Its Series "A" Bonds, in $100.00, $500.00 and $1,000.00 amounts, offer unusual security, together with the relatively high rate of 5½ per cent.

Write us today for our new booklet, "The Investment Trust." It will demonstrate to you the safe Bond purchase and the good dividend.

For forty-three years, no Bond recommended and sold by our organization has failed to pay principal and interest.

G. A. STIMSON & CO., LIMITED

300 Bay Street
TORONTO

The Oldest Bond House in Canada

12

G. A. STIMSON & CO., LIMITED, 38
300 BAY STREET, TORONTO.

Gentlemen:—

Please send, without obligation to me, your new booklet, "The Investment Trust".

Name.....

Address.....



NEVER BEFORE HAS

THE BIG STORE

OFFERED SUCH A LARGE ASSORTMENT OF RELIABLE GOODS. GET OUR PRICES FIRST, THEY ARE RIGHT.

THE BIG STORE FOR BARGAINS

DOLLAR FOR DOLLAR VALUES IN **HORSE BLANKETS.**

80 in. Heavy Scotch Jute Street Blanket, well lined and Gusset at neck	$4.25
80 in. Good Quality White Duck Blanket stitched every four inches	$4.25
78 in. White Duck Stable Blanket with Leather Leg Straps	$4.25
78 in. White Duck Stable Blanket with Web Cross Girths	$4.00
78 in. Fancy Kersey Blanket with Cross Girths	$4.25

FALL JACKETS

There is a Style about the "NORTHWAY"

Shape-Keeping GARMENTS that are not reached by the ordinary makers. Prices this season are lower, the Range larger and the Finish is of the usual high grade.

Come and Inspect our stock and you will be surprised at the values offered

LOOK!

A DINNER SET AT YOUR OWN PRICE

SEE THE FINE SEMI PORCELAIN

97 Piece **DINNER SET** In Our Window

Regular Price $45.00

Commencing Saturday, November 6th, the price will be reduced 50c each day until sold.

Watch the price card and figure out how long you can afford to leave it.

Our BARGAIN List

PURE LARD 20 lb. WOOD PAIL $3.90

COLD BLAST **LANTERNS** Long or Short Chimney $1.25 each.

Ottawa Valley Creamery **BUTTER 41c**

Double Grip **Stable Door Latches 85c**

4 bars P & G **WHITE NAPTHA Soap for 23c**

New Crop **SEEDLESS RAISINS** 4 lbs. for 63c

D Handle Stable Shovels Heavy Steel Blade 90c each

King Cutter **Chopping Axes** guaranteed, $1.39

Best Quality **Granulated Sugar $6.85 bag**

Gosse Millard **Fancy Red Salmon 35c**

STONE BUTTER CROCKS WITH COVERS

2 gal. 90c 3 gal. $1.30 4 gal. $1.50 5 gal. $1.90 6 gal. $2.25

SOLID COPPER Nickle Plated **TEA KETTLES**

Full Size No. 9 at $2.75 each

Keep Your Feet Dry With

KAUFMAN LIFE-BUOY Rubbers and Rubber Boots

Complete Stock.

It's only a small package but it will do a lot of work

Manning's Wonder Wash 15c pkg.

Will not harm the finest fabrics

Home Barber Supplies.

Extra Fine Toilet Clippers $1.25 pr.

Nickled Plated Barber Shears $1.00 pr.

Eveready Safety Razors with two blades 50c

New Assortment of **BERRY BOWLS** 50c, 60c and 75c

RICHARD WILCOX Bird proof BARN DOOR TRACK **25c ft.**

Single Adjustable Hangers for same $2.00 pr.

Double Adjustable Hangers $2.50 pr.

SINGLE BARN DOOR TRACK 15c ft.

Hangers $1.50 pr.

Start Right this year. Use **Dr. Hess'** STOCK TONIC and POULTRY PANACEA

Complete Stock of **"EVEREADY" Radio Batteries**

If you are potting plants these days this list will interest you

FLOWER POTS & SAUCERS

4 in. 9c 5 in. 11c 6 in. 12c 7 in. 18c 8 in. 20c

BULB PANS

6 in. 12c 7 in. 16c 8 in. 20c

HANGING POTS 35c and 40c Each.

Did the Heavy Rains Last Week remind you of that leaky roof. We have a good stock of the Best Roofing Material money can buy.

Genuiny Paroid Heavy $4.40

Ruberoid Medium $3.50 per roll. Heavy $4.00 per roll.

Elk Asphalt Roofings

Medium or 2 ply $2.50 Heavy or 3 ply $3.00

EVERJET BLACK PAINT for Steel Roofs

ELASTIGUM for all kinds of Felt Roofs.

Mr. Utman informs us that there is a

Big Reduction

—IN—

"WILLIAMS" Solid Leather WORK BOOTS

PRICES ANNOUNCED LATER.

MEN'S HEAVY RUBBERS

12 in. Leather Top, red soles and white foxing $4.75

9 in. Rubber Top with black soles $4.50

7 in. Leather Top with black soles $3.50

9 in. Rubber Top and white soles $4.75

RUBBER BOOTS

Men's Regular Boots with red soles $4.75

Men's Regular with Black Soles and white foxing $5 00

Men's Long Boots, white sole and foxing $5.50

Women's City Rubber Boots $3.25 pr.

Boys' Rubber Boots with red soles $3.75

Misses City Boots $2.75

Child's City Boots $2.25

Just Received **English Auto & Carriage Rugs** Good Weight, nicely finished $3.00 and $4.00

"ALDEN" The New Style ARROW COLLARS 25c

New Overcoats Men's Fancy Tweed $25.00 and $30.00

Men's Heavy Navy Twilled $35.00

Come in and get a **White Flame Lamp Burner** On One Week Trial.

SPECIAL **STEWART** BALL BEARING **Horse Clipping Machines $14.90**

Let us show you the New Style EVEREADY **Flashlights $1.75 and $2.00** Complete with Batteries

For Good Light the Dark Nights Use **"LAMPOLENE" Coal Oil**

WESTINGHOUSE Inside Frosted **Electric Lamps**

40 Watt 35c
60 Watt 45c
100 Watt 65c

A. SWEET & CO.

General Merchants

WINCHESTER, ONTARIO.

Phones Hardware 135, - - Office No. 1

NEW STYLE Corrugated Galvaniz'd **Five Gallon OIL CANS $2.40 each**

THE BIG STORE FOR SERVICE

Maple Ridge Radiograms

Mr. Charles Parker and Miss Myrtle Derby accompanied by Miss Hattie Parker and Mrs. A. Derby motored to Ottawa, on Thursday last, calling on friends there.

Mr. Kenneth Hutt has returned from a weeks Hunting trip.

Mrs. H. S. Carkner is spending a few days with her daughter, Mrs. G. Parish, of Rosedale.

Mr. A. Derby has returned home after spending a few days at Pendleton.

Mrs. K. Hutt, Mr. and Mrs. D. McNaughton and daughter, Jean, motored to Ottawa, on Saturday.

Mr. and Mrs. Philip Merkley, Mr. and Mrs. A. Merkley spent Sunday the guests of Mr. and Mrs. Fred Helmer.

Mr. and Mrs. Ross Young and family, have moved to this community, and are living with Mrs. T. Parker.

Mr. A. H. Fulton is in Cornwall this week, serving on Jury.

Mr. Ronald Fulton will attend a Demonstration at the Experimental Farm on Thursday.

Mr. Erle Helmer and Mr. Eddie Dignard were in Ottawa on Thursday, installing an Orpheus Radio.

Maple Ridge School was the scene of a merry Halloween Party on Friday afternoon, when the teacher, Miss Bertha Derby and the pupils, entertained the ladies of the section. The pupils presented a fitting programme, of songs, and recitations which were particularly, enjoyable. Many Halloween games were played by young, and old, it being remarked that, the olders certainly enjoyed playing as well as the youngsters. Lunch of sandwiches, cake, fruit and candy was served, and after lunch a silver collection was taken, in aid of the Junior Red Cross. The school then sang "The King."

Miss Orma Hutt moved a vote of thanks to Miss Derby and the pupils, to which Miss Derby responded with a few well chosen words. Enough cars were available to transport the ladies to their several homes, as is advisable when ladies go out to dine.

Nudell Bush

The men folks in our vicinity are engaged in ploughing.

A number from here attended the Auction Sale of Mr. A. Gallinger of Gallingertown.

Mr. and Mrs. H. Phillips motored to Morrisburg to-day.

Mrs. Earl Droppo spent one day with her mother, Mrs. Ed. Hanna, of Finch.

Mrs. C. Garlough spent Thursday at Mr. John Bertons.

Mr. Droppo, of Chesterville, is at present visiting his son, Mr. Earl Droppo, of this place.

Guests at the home of Mr. Arthur Henry on Sunday were, Mr. and Mrs. O. W. Deeks and family, Winchester, Miss Mae Durant, Winchester Springs, Miss Muriel Durant of Chesterville, and Mr. H. Durant, of the Springs.

Born, to Mr. and Mrs. Charlie Castanier, a son.

Miss Hilda Durant, of Chesterville, is spending a few days with Miss Lola Henry.

Mr. Percy Prunner spent Thursday in Morrisburg.

Mr. Ernie McIntosh is seriously ill with pneumonia. All hope for his speedy recovery.

Vancamp

Mr. Albert and Sarah Hamilton have spent the past week with Ottawa friends.

Mr. John E. Crowder went to Cornwall to attend the County Council held there last week.

Mr. and Mrs. John Lang spent a few days with friends in U. S. A. last week.

The Ladies of the W. M. S. held their regular monthly meeting in the Church on Thursday last.

Mr. J. C. Tinkess called in Vancamp, on Friday last.

Mrs. Duke and son, of Chesterville, were the guest of Mr. Robert Hamilton on Sunday last.

Miss Viola Marcell motored to Iroquois on Sunday.

Don't forget the Bazaar on Nov. 11th, at the Vancamp Church. Come and enjoy a good time and help the Church. Everybody welcome come and bring a friend.

Vernon

The Vernon Women's Institute held their monthly meeting last week. This was Visitors Day and consequently there was a fine crowd of members and their guests, present. Beside other business, the new President, Mrs. Ivan Hawkshaw, was elected. Mrs. H. Porteous and Miss Jean Kennedy were appointed to attend the Annual Convention of the Women's Institute, at the Chateau Laurier, this week. Miss Lola Porteous and Mrs. Duff Crerar, in costume, sang Scotch Duets, also an amusing number entitled "Three Old Maids of Lee" Mrs. Crerar gave an interesting demonstration on waxing leaves and flowers for winter bouquets. Miss Porteous, Mrs. Crerar and Mrs H. Porteous sang a Trio, after which the meeting closed with the National Anthem.

Morewood

Mr. and Mrs John Craik, of Montreal, spent the week end with her parents, Mr. and Mrs. George Bogart. They were accompanied home by Mr. and Mrs. Bogart who will spend the week in the city.

Mr, and Mrs. Wm. Fawcett and family of Inkerman, spent Sunday with Mr. and Mrs. A. B. Allison.

Mrs. Lizotte and son, of Russell, spent Sunday with Morewood friends.

We are sorry to report the serious illness of Mrs. Wm. Glasgow and Miss Hilda Swerdfeger.

Mr. and Mrs. J. W. Bogart and Mrs. Howard Meyers spent a few days this week in Ottawa, the ladies as delegates to the Women's Institute while Mr. Bogart visited friends in the city.

Mrs. Colin Cheney has returned home after a two weeks visit with friend at Dunbar and Williamsburg.

What has happened to the many proposals that were being freely made some time ago in lighting our streets. Surely they have not fallen through. Could they not be revived and carried to a success, our street are very dark and dangerous some evenings and will be neglected till something more serious occurs than what happened last week.

Mr. and Mrs. Wm. Fetterly and Mrs. Harold Faulkner spent Monday at Chesterville.

The Women's Institute are gathering a bale of second hand clothing that can be made over for children of a poor district. The clothing or anything else suitable for children are to be left at the Library. The ladies are desirous of the hearty support of everyone as the call is an urgent and worthy one.

Mr. and Mrs. Albert Steinburg had the great pleasure of celebrating their golden wedding on Sunday. They were married on Wednesday, Oct. 31, 1876, at Felton, by the Rev. McEwen, of Ormond. The unbroken family were present except Mrs Royerson of Carleton. Besides the family there were present, Mr. Moses Black, of Russell; Mr. and Mrs. James Black, of Winchester; Mr. and Mrs Harvey Black, Winchester; Mrs. Uriah Steinburg and family,, of Melvin; Mr. John Steinburg and son Percy, of Cardinal; Mr. and Mrs. Barsford, of Cardinal; Mr. and Mrs. Walter Steinburg, of Morewood.

(U. F. O. Meeting continued)

lature has jurisdiction to prohibit the importation of liquor into this province. There is no prohibition in Ontario of the importation of intoxicating liquor, the sale of which is not prohibited by the law of the province. As soon as whiskey or beer may be lawfully sold in Ontario, at that moment the right of importation under Dominion law comes in.

"And if there is the right of importation," asked Mr. Raney, "what will there be to prevent Montreal brewers and distillers from establishing Ontario warehouses, as they did in 1920 and 1921, and shortcircuiting their Ontario orders to those warehouses. But assuming the power of the commission of outstanding men to regulate permits, how are they to regulate hundreds of thousands of permits so as to insure against the abuse of the privilege or misconduct of the permit holders?"

"The fact is," asserted the Progressive leader, in conclusion, "we have come to the point where the people of Ontario must decide whether they will longer endure a Government whose chief virtue is consistence of the character I have indicated. If I do not misread the signs of the times, the rural native-born people of Ontario are now thoroughly aroused in defence of their homes and their political rights—and woe to the politician who gets in their way."

Mr. Lowden, of Matilda who was chosen the U. F. O candidate for Dundas, spoke at some length. Mr. Robt. Carkner, Harmony, made an excellent chairman, and in his opening remarks made some good points from his point of view.

Report Of Morewood Public School

ROOM (A)

Sr. IV—Honors, Willie McLeod, Louva Allison, Kathleen Forrester. Pass—Pearl Feeley.

Jr. IV—Honors, Hilda Loughridge, Mary Loughridge, Alta Loucks and Gladys Stewart equal, Reynold Dillabough, Blanche Loucks.

Sr. III—Honors, Gladys Dillabough, Evelyn Steinburg, Ray Fetterly. Pass—George Farmiloe.

Jr. III—Honors, Jane Empey, Kathleen Steen, Marion Marcellus and Margaret Worsfold equal, Dorothy Dillabough, Muriel Steinburg. Pass—Dora Loucks.

ROOM (B)

Sr. II—Honors, Seona Dagenais. Pass, Grant Loughridge, Hugh Loughridge, Saxon Ouderkirk, James Brown.

Jr. II—Honors, Roy Hepburn, Mary McLeod. Pass—Melba Steinburg, Alice Empey, Morgan Swerdfeger, Harold Stewart, Gerard Dagenais.

I—Honors, Sybil Dillabough, Myrtle Stewart, Donnie Stewart, Lyle Steinburg. Pass—Winnifred Cox, Effie Loughridge, Norman McLeod, Norma Loughridge.

Sr. Pr.—Honors, Nora Marcellus. Pass Audrey Stewart, Ralph Steinburg.

Jr. Pr.— Honors, Lauranna Dignard, Laurentia Dagehais, Elphege Dagenais. Pass—Esther Andrews, Gladys Carlyle, Greta Brown, Margaret Stewart.

Pro. A—Honors, Dwight Hepburn. Pass James Loughridge, Alice Stewart, Herbert Empey, Marjorie Lockeridge, Kenneth McLeod, Alva Stewart.

D. L. Collison, I. E. Shaw

We advertised in the Spring a complete clearance of general Dry Goods to concentrate on Coats and Dresses only. We found it could not be done in a Single Season, and are attacking it now in a more effective way. Our prices will unmistakeably tell you we mean business—to clear out our entire stock in the shortest possible time. To make it more interesting for all who come we will include our whole assortment of Northway Coats and Dresses in this Big Sacrifice Sale.

D. C. Bush, Morrisburg.

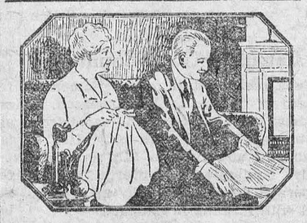

"—Marian always remembers!"

"Ever since the Marshalls were our neighbours in Brooktown, Marian has never missed an opportunity of greeting me on my birthday. But to think that she would remember our Golden Wedding anniversary!"

"Yes, those thoughtful words over the telephone mean a great deal!"

"Indeed they do! As soon as I recognized her voice, I realized what it really means to be able to say that distance is no longer a barrier. It's wonderful to be alive in this age of marvels, when one can sit at home and chat with friends miles away!"

Long Distance is growing in favour day by day. For messages of congratulation and encouragement, there is nothing like the telephone. After all, your voice is you!

THE BELL TELEPHONE COMPANY OF CANADA — LOCAL LONG DISTANCE TELEPHONE

142

Toilet Paper
2 Rolls for 25c
and
3 Rolls for 25c

Liquid Veneer
4 oz. bottle 30c
12 oz. bottle 60c

Re-Nu-Al 25c

Veribrite 25c

Adam's Polish
25c and 50c

Adam's Silver
Polish 25c

Cedar Mops
Large Size $1.10

The Store of Satisfaction.

LOOK OVER THIS LIST OF DISHES.

Auto Rugs at $4.00 and $5.00 each.

We are offering our Comforters at greatly reduced prices.

French Limoges Dinner Sets, 97 pieces at $45.00 each.

White with Gold Band and Small Pattern Dinner Set, 97 pieces $20.00

Blue and White Dinner Sets, 97 pieces, for $25.00 only

Cup and Saucer 15c

Dinner, Breakfast, Tea, Bread and Butter Plates at a Low Price, also Platters, Bowls, Fruits and Vegetable Dishes.

Tumblers 5c, Glass Pitchers 75c
Electric Table Lamps and Floor Lamps.
Electric Bulbs 25, 40 and 60 Watt only 25c
100 Nitrogen 60c Lantern Globes
Lamp Chimneys, Sohool Supplies

THE M. F. BEACH CO., LIMITED

TELEPHONE NO. 3 - - - WINCHESTER.

We are still going to carry Club Bags Suit Cases & Trunks at the RIGHT PRICES

For Sale or Rent

River front farm on St. Lawreuce 150 acres, 4 acres of orchard. Also house and garden for hired man. Two hours from Ottawa by motor. Apply to
Colin McInnis
Iroquois. R. R. 1

Money to Lend

If buying more land or paying off an existing mortgage and you wish to borrow money on easy terms apply to
J. A. Riddell,
Morrisburg, Ont.

Nurse Susie Dixon

Will take maternity cases in this home also general nursing. Apply at home of Mr. D. Levere, phone 118. Church St., Winchester.

"Maybelle Todd Phillips"

Graduate of Mt. Allison Conservatory of Music, Sackville, N. B.
Graduate Conservatory of Music, Acadia College, Wolfville, N. S.
Also 2 years Post Graduate Course, Dalhousie Conservatory, Halifax, N. S., under Remo Cortesi, is prepared to take pupils in piano, voice and organ. Pupils trained for Toronto Conservatory. Reasonable Rates. Call and see her.

If You Have A
Mutual Life of Canada Policy
You get the entire earnings yearly
"Every Year a Profit Year."
KARL HELMER, Agent.

Nursing

Miss Mary Dixon, nurse, is open for engagements, day or night. Room at residence of A. W. Beach.
Winchester Phone 6.

Wanted

Cattle of all kinds, milkers and springers, canners, calves and bulls. Also all kinds of poultry. Apply to
O. W. Deeks
26-8c Phone 100, Winchester

For Sale

A quantity of Wood for sale.
12c Apply to A. W. Beach.

Farm For Sale on River Front

East half of seven and part of west half of seven, Concession one Matilda, about one hundred and fifty acres, fine stone house and good barn buildings, thirty (30) acres solid A1 bush, never cut over, fine elm and basswood. This is one of the best farms in Dundas, situated on the Provincial Highway midway between Morrisburg and Iroquois, School House on the farm, Cheese Factory on adjoining lot Easy terms. Apply to Mrs. Charles Robertson, on premises, or Irwin Hilliard, K. C., Morrisburg.

"The Leading House."

All kinds of Flour & Feed on hand, also Rolled Oats, Rolled Wheat and Wheatlets, Whole Wheat ground, Graham Flour, Oatmeal, coarse & fine, Corn Meal, Pea Meal. Chick Feeds, a Specialty.

Brantford Binder Twine, 600, 650 and 550 ft.

John Johnston
Phone 84 - Winchester

Nursing

Mrs. Mary Deeks, nurse, of Piety Hill is open for engagements for maternity cases and all other general nursing, and will go any distance in the country.
Apl. 22—6 m. c. Winchester, Phone 124.

Phone 116 Hours 10-12 a.m. 2-5 7-8 p.m
Stewart Ford, D.C. Ph.T.D
Chiropractor
Victoria St., Morrisburg.
Electronic Reactions of Abram's.
Consultation Free
Iridiognos Dietetics Urinanalysis

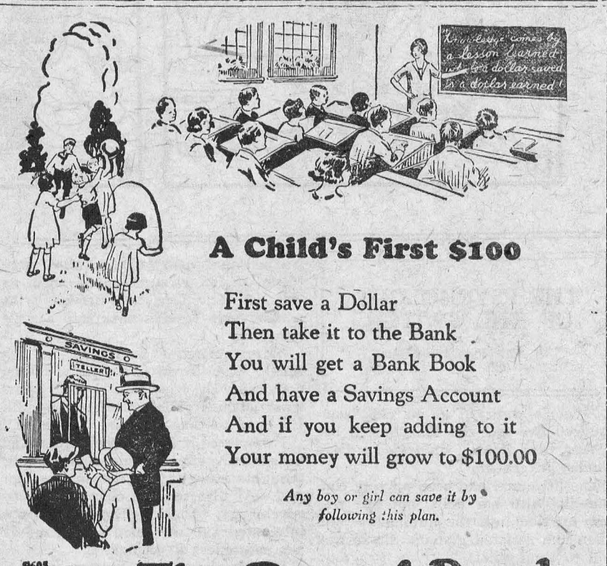

A Child's First $100

First save a Dollar
Then take it to the Bank
You will get a Bank Book
And have a Savings Account
And if you keep adding to it
Your money will grow to $100.00

Any boy or girl can save it by following this plan.

3603

The Royal Bank of Canada

Winchester Branch - - H. L. Lee, Manager
Branches at Metcalfe and Crysler 309

Zutoo
Stops headache in 20 minutes by the clock. 25c per box.

FIRE INSURANCE
I can handle your risks and give you protection with the better class of companies. Our rates will be lower and safer than others. It will pay you to see me before placing your Fire Insurance risks.
HARVEY W. NESBITT.

Men's Wear Store.

Next time your boy needs a suit of clothes drop in and see our samples.



Our stock of Fall Goods is now complete. We have a beautiful line of Sweaters for young men, you will have to see them to appreciate them

A. E. Goodfellow,
Winchester - - Ontario.

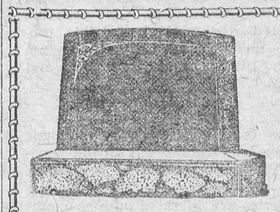

MONUMENTS!
JOHN F. GIBSON
Manufacturer and Importer of Marble and Granite Monuments, Cemetery Fences, Copings, etc. Scotch Granites a Specialty
Shops at Winchester, Ont.
Telephone 75 - - P. O. Box 395

Jim's sold on the new Star Car

He admits it



Dear Bob

Before you have a chance to kid me, I want to acknowledge that you certainly showed me something over the week end. When you drove up to our door, I was puzzled. The Star is a smarter car to look at than I thought.

The road I took you out to is the roughest in four counties. I haven't been over it in my own car in six months. I thought you would turn back. But, my dear boy, for a third of the cost, you actually have as much comfort, as much ease in Star car as I had in the "big schooner" when she was young and beautiful.

Then on the speedway—she hugged the road! Yesterday and today in the old bus I feel as if I were sitting up like a circus-driver in a gale of wind!

In that traffic mix-up in town, I don't think traffic ever appeared so simple as from the front seat of your Star, which is so manageable, and responsive.

Road comfort, speed, handleability—if there is such a word!—Bob, I might as well admit it, I'm sold on the New Star Car!

Before you hear from me again, the chances are I will have completed the deal.

Watch for news.

Yours Jim

Economy
Acceleration
Appearance
Performance

The Continental Red Seal Motor used in all NEW STAR CARS is universally accepted by engineers as the highest standard of quality, power, efficiency and stability.

The Morse Silent Chain Drive is another feature of the NEW STAR CAR that is to be found in automobiles selling at from two to five times the price of the New Star.

All NEW STAR CARS, both fours and sixes, are equipped with FULL FORCE FEED LUBRICATION, a system that emphasizes the fact that the NEW STAR CAR is distinctly a "Quality Motor Car."

This is the fourth letter - - if you have not seen the previous three, write direct for copies.

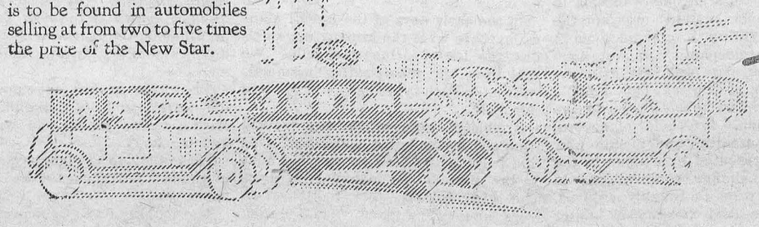

SEE THE NEW STAR CARS AT
M. Bailey's Garage
Winchester, Ont.

The NEW Star CAR

A Complete New Line of Fours & Sixes

DURANT MOTORS OF CANADA LIMITED

TORONTO (LEASIDE) ONTARIO

E 46

Visit Our Store!

Space will not permit a detalled list of the different lines we carry, you will have to visit our store and see for yourself. A Complete Line of Fancy Goods.

EASTMAN FILMS ALWAYS IN STOCK.

"The Book-Store." A. H. DUNCAN.

VERY WISE QUEER FOLK

By Angelo Patri.

This great number of people are so busy going after things that are far away and difficult to obtain, that they are likely to overlook the good things close by, fine things that lie right under their noses and to be had for the asking, almost, at least—most of them—by taking thought and a little pains. And those who take the thought and the pains to fill their lives with the beauty that lies close at hand, ignoring the more sophisticated loveliness that money can buy, are called "queer folk." I know some of these queer folk and value their friendship highly. Their queerness has a strange restfulness that other folks' modernity cannot supply.

One "queer" lady of my acquaintance has a cottage in the hills and in that cottage is not one picture, not one curtain. There are shades to shut out the morning sun in the bedrooms facing east but that is the only sign of a window covering in the whole house. You see, the windows of this cottage look out on a range of hills that march along the horibon chanting, "I will lift up mine eyes to the hills from whence cometh my help," to all who look upon them. "It would be wanton stupidity to shut them out, wouldn't it?" asks the lady of the hill house. I agree that it would.

Another friend has in every habitable room in his house open fireplaces and capacious wood boxes, always well filled. "I know the central heating plant will give us heat," says he, "but it won't give us the cheerfu company a wood fire gives. When the hearth fire blazes there is color and sound and warmth that speaks to the spirit of you. Somehow, it seems to bring you close to friends—those you know and some you never knew. All the memories of the human family are thronging about a blazing wood fire. So many of our ancestors sat before the evening fire that the sight of one draws to us all the dear ghosts, all the sweet memories and all the magic dreams of days past and present and to come. I must have a wood fire."

One of my neighbors will have no telephone, no radio, no record music in the country house. "I have all those in the town. I can hear them any time. Out in the country I want to hear the message of the stars. All my life I have starved for stars. I cannot see enough of them. In the city we can see only a tiny scrap of sky and then the lights shut out the few stars we might see. I want to sit out here and see the whole sweep of the sky filled with them. Noises of any kind, even the finest music, seem to disturb their silence and their mysterious rhythm for me. I want the stillness and the stars. Instead of any of the modern forms of entertainment I have a telescope and the stars. They rest me. They tell me something that the radio and the telephone and the victrola cannot carry."

"Queer," say the neighbors. "We couldn't get along without ours!"

A certain house built with its back to the road and its garden on the far side of the house, set the neighbors wondering. "Such a queer thing to do! The living room is at the back of the house and the gardens are all there. Wouldn't you think that she would have put it the other way? Nobody can see them there. You can't see what's happening on the road with your back turned to it. Queer, isn't it?"

But the lady who lives in that hindside-before house would far rather know what is happening in the garden than what is happening on the road. A garden is a lovely place where one can work and rest and read and think, according to one's mood. But if everybody and his brother are "passing by," there is no chance to do any of these things. The mood is spoiled when the grocer's boy comes hi-yi-ing along the road. One cannot work on a weeding job with the full power of one's might if the passersby are looking on. There must be privacy in the garden if it is to be a garden. So, some queer people who love their gardens hide them away.

You have, you know, your own queer spot if you think about it. It is, more than likely, your loveliest spot that you are hiding from the rest of us. It is your own secret place to which you retire from the world when it presses too heavily upon you. Perhaps you take refuge in a book, or in a long walk along the river, or a day's retreat in the woods. Somewhere within you is your queer spot—your lovely self. Cherish it.

ADAMSON'S ADVENTURES—By O. Jacobsson.

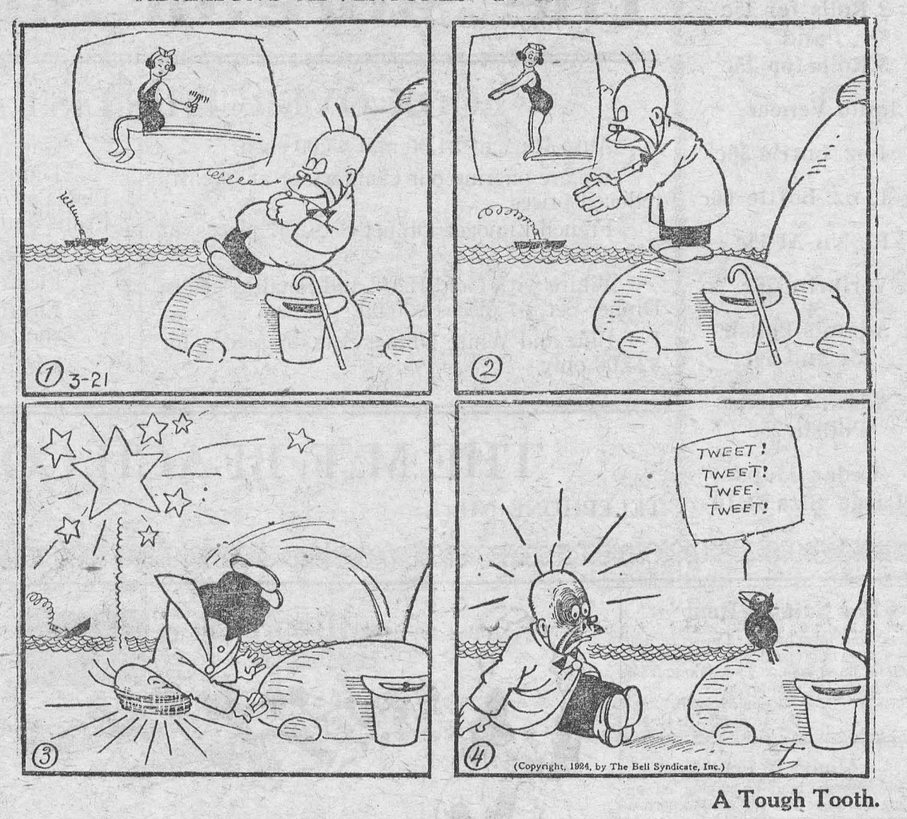

A Tough Tooth.

THE CO-OPERATIVE MARKETS OF CANADA

ALMOST EVERY PRODUCT OF THE FARM.

Prosperity Largely Dependent Upon Efficient and Economical Marketing of Produce.

Co-operative marketing of agricultural products in Canada is probably more advanced than in any other country in the world. It is estimated that approximately 430,000 farmers out of a total of 700,000 in the Dominion are now selling their products in some measure co-operatively. The total volume of products sold in this way in 1925 would appear to have been worth $300,000,000, which means that between 50 and 60 per cent. of Canadian farmers combined, last year, to sell 30 per cent. of their entire production in a co-operative manner. While these figures are only aproximate, they tend to show, with some degree of accuracy, the magnitude and the responsiveness which this movement has met with among Canadian farmers.

Almost every product of the farm is marketed co-operatively in Canada in some portion of the Dominion. Apples and other fruits are so disposed of in Nova Scotia, Ontario and British Columbia; milk for human consumption and butter and cheese manufacture in almost every one of the nine provinces; commercial livestock for the marketing in every province; seeds of all kinds in every province; wool in every province through the Canadian Co-operative Wool Growers' Association; vegetables in Ontario and British Columbia; tobacco in Ontario and Quebec; potatoes in several provinces; eggs and poultry in almost every province to some extent; and wheat and other grains through that immense co-operative organization the Wheat Pool,

The Movement in Western Canada.

The co-operative marketing movement in Western Canada, and more particularly so in the Prairie Provinces, has reached a high degree of efficiency and is an important factor in the economic life of that area. The farmer in the West is always faced with the fact that eastern and export markets are only to be reached after the products have covered long hauls by rail and water. For these and other reasons, wheat, dairy, livestock and poultry pools have been organized on an extensive scale for more economical marketing. Due to the fact that production and marketing methods in the three Prairie Provinces are identical, practically all of these organizations function in the same manner. This is particularly so in the case of the wheat pools. While each province has its own organization, yet all work together harmoniously through a central selling agency, the Canadian Wheat Producers, Limited.

In Ontario and Quebec.

In the Provinces of Quebec and Ontario there has not been the same pressing need for co-operative marketing as was found in the West. Nevertheless the farmers in these two provinces have found that co-operative selling brings them in better returns than through their own individual efforts. The largest co-operative marketing organization in Ontario is the United Farmers' Co-operative Association, which deals in all kinds of farm products, from livestock to turnips. Ontario also has hundreds of cheese factories and a few creameries owned collectively and one cheese selling agency which markets the output of these plants. In addition there is the Ontario Co-operative Honey Producers Ltd., which has now had several years of successful experience. In the sister Province of Quebec there are about 450 co-operative associations of various kinds, five of which apply the pool principle in some form. The products marketed co-operatively in this province include honey, maple syrup, poultry, livestock, dairy products and tobacco.

In the Maritimes.

There is also a considerable amount of co-operative marketing in the Maritime Provinces. In New Brunswick most of the cheese factories and creameries are operated on a co-operativ basis. Other products marketed in this manner in the province include wool, apples, seed potatoes, eggs and poultry. Fruit marketing is the principal form of co-operative endeavor in Nova Scotia. The United Fruit Companies, the co-operative organization, markets a large shore of its immense apple crop of the Annapolis Valley, exporting to England by specially chartered steamers. In addition there are about 4,000 dairy farmers, several hundred producers of poultry products and about 200 potato growers who also market their products co-operatively in Nova Scotia. The principal co-operative marketing enterprise in Prince Edward Island is that associated with the selling of eggs and poultry. Some of the dairy factories of the Island are farmer-owned and there are also organizations for the marketing of seed grain.

Agriculture is Canada's greatest primary industry and its prosperity is largely dependent upon efficient and economical marketing of its products. The majority of Canadian farmers believe that this can be accomplished through co-operative associations, and while this type of marketing has received setbacks from time to time, yet in the last decade the movement has made rapid growth and is now recognized as a permanent feature of Canada's agricultural industry.

Hot Lunches in Country Schools.

Boys and girls in rural districts like hot things at noon, too! In spite of the fact that one-room schoolhouses are gradually giving place to standardized schoolhouses and consolidation in rural districts, there yet remains a large number of these one-room structures—many of them not well equipped and few possessing adequate means for domestic work.

One teacher in such a school saw the need and realized it was worth while to attempt to meet it. Accordingly she told the children each to bring a cup on the following day. This no child failed to do, and the teacher brought a large pail of chocolate already prepared. When the noon hour approached this was placed on the stove to heat. It might seem that this would create an atmosphere foreign to the schoolroom, but such was not the case. If anything, it created a more homelike atmosphere, and at noon when the chocolate was served the results were gratifying. This humble beginning proved to be a step in the right direction, for each of several mornings thereafter one of the four families represented by childen in the school sent similar contributions in turn which were thoroughly enjoyed, especially on cold mornings. Later hot dinners were prepared by various housewives in the district and brought to school at noon. This was started by one mother who walked a mile carrying a large tray of food for all the students.

A social atmosphere resulted, not only in the school but in the entire neighborhood. Any school might well attempt this method while waiting for plans for standardization or consolidation to be consummated, or while making more elaborate plans for domestic work.

THE PSYCHOLOGY OF THE SWITCH

BY ANN ROE ANDERSON.

"I don't want to go to ride," announced five-year-old Mary when her mother, Mrs. Brown, suggested a drive Sunday afternoon.

The little girl had been playing contentedly with her dolls, but she was now hurried into the automobile and when she resisted given a shake and told to keep quiet.

As I was "company" I tried to divert Mary's attention, but I was drawn into conversation with some of the grown people. Mary wiggled about for a time and then began to ask questions which it seemed to me should have been answered, but which were entirely ignored by her mother.

Suddenly Mrs. Brown exclaimed, "Mary, sit still and keep still!"

For a short time the child was quiet, but curiosity got the best of her and again she asked a question.

"Bill, stop the car!" snapped Mrs. Brown.

Mary cowered against me, the animation fading from her face. Her mother was out of the car almost before Mr. Brown had slowed down, and walking to a bush beside the road she broke off a switch. Returning she exclaimed, "Now, Mary, just let me hear another word out of you and see what you get!"

The child was soon asleep, and I learned that many of her naps were taken under circumstances such as this. Several times she aroused with a start only to sink back into a restless sleep.

"Mary wiggles as much in her sleep," Mrs. Brown laughed, "as she does when she is awake. I don't know what is the trouble with her. I think I'll have to take her to a specialist."

I wondered if Mrs. Brown had never heard of the effect of one's last waking thoughts have on the nervous system and so I directed the conversation to psychology, but Mrs. Brown was not interested and was soon telling me of her astuteness at bridge.

We who have gone to sleep with a heartache know that the switch which Mrs. Brown brought to the automobile meant intimidation, depression and troubled dreams for Mary, who always wakes irritable, languid and unrested, while the thoughtless mother wonders why the child is "so cross".

Not So Old.

Grandfather Totter (to aged wife—"I was a-tellin' the minister yisterday, wife, that you'll be 92 years old tomorrow."

Grandmother Totter (indignantly)—"Well, ye had no right to say no sech thing, John Totter; I'll only be 91. Ye ought to be more keerful when you talk about a lady's age."

If anger proceeds from a great cause, it turns to fury; if from a small cause, it is peevishness; and so is always either terrible or ridiculous. —Jeremy Taylor.

HALF-APE PROVES EVOLUTION

Lemur Shows How Monkeys Developed from Other Mammals.



This strange-looking beast is the lemur. He is the connecting link between man's first cousins, the primates, and the other mammals.

Secrets of Science.

By David Dietz.

Let us return again to our survey of mammals and single out for consideration a special group which biologists have named the primates.

For whatever our prejudices may be, biologists unite in calling the primates the nearest relatives to our human race. The primates include monkeys, apes, baboons, gorillas, and so on.

In the early days of the Age of Mammals, there were the grazing mammals and the insect-eating mammals. We still have the insect-eating mammals with us in such types as the shrew and the mole.

Gradually two new branches evolved from the insect-eating mammals. One line became the flesh-eaters who hunt on the ground—the mammals of prey. The other branch took to living in trees and eating fruit. This branch became the primates.

Here again we find a half-way development which helps us to understand what has taken place.

The animal who helps us understand the situation is the lemur. Lemurs are found chiefly in Madagascar, although they are also found in the tropical forests of Africa and Asia.

The lemur is the most ancient type of primate in existence. He most nearly represents the ancestral primate from which in the course of the ages the others have grown.

He is sometimes called the half-ape because of his apparent mid-way position between the primates and the other mammals.

To lemur has nails on all his digits except the second digit of the foot, which bears a claw.

The other primates have developed along two main tracks due to geological conditions during the ages.

The one branch became isolated in South America. Their descendants today are known as the new world apes, and include the marmosets, capuchins, howler monkeys, spider monkeys, and so on.

The other branch developed in the old world and its descendants are known to-day as the old world apes and monkeys.

These include the monkeys, baboons, macaques, and the man-like or anthropoid apes.

The monkeys and baboons are characterized by having 32 teeth as man does, and by having non-prehensive tails. That is, they have lost the power to grasp tree branches and the like by means of their tails.

The baboons have given up living in trees and live on the ground instead. However, they do not have an erect posture, as man does.

The macaque is a species of heavily-built monkey.

By far the most interesting, however are the man-like or anthropoid apes.

THINGS AND PLACES

Common nouns with which we are familiar by no means uncommonly trace their origin to proper names of men and places. A recent bulletin of the National Geographic Society awards the palm to Venice, as the place which has probably given its name to more things than any other. There is tribute to its craftsmen in the terms venetian glass, venetian sauce, venetian red, venetian ball, venetian blind, venetian carpet, venetian chalk, venetian (a textile), venetian dentil, venetian door, venetian embroidery, veetian flat point, venetian mallow, venetian pearl, venetian raised point, venetian soap, venetian sumac, venetian swell for organs, venetian white, venetian window and a veetian, meaning a domino for masquerades.

Textiles, especially, are apt to appropriate as trade marks the names of the towns where they are made. Damask takes its name from Damascus, for, though it was first made in China, Damascus was the casternmost city known in early times to Europe as its source. Cambric takes its name from Cambrai; Tulle gave its name to the airy fabric we all know; the more general term gauze is derived from Gaza in Palestine. Gingham, though it may possibly derive from the Malay term ging gang, meaning striped, is claimed as its name-child by the French town of Guingamp in Brittany. Muslin is still woven in the cool, damp cellars of Mosul from long-staple silky Mesopotamian cotton.

Fustian is a heritage of Rome in Egypt; the "fossatum," or ditch, protecting an imperial legion on the Nile, became the nucleus of Cairo, and in the "Fustat" or old Cairo quarter, Arabian weavers created fustion.

Often the original connection of place and product has long ceased; sometimes it is almost forgotten.

Worstead barely manages to squeeze on the maps of Norfolk County, England, to-day, so little connection has it with the production of thousands of yards of worsted. The Channel island of Jersey is well advertised by its cows, but who connects it with the jersey cloth that it originally made for stockings? Adminster in Devon admits it has made no rugs for more than one hundred years. And finally there is Brussels carpet—it is almost painful to explode the myth, but Brussels makes no Brussels carpets. They were made in Wilton, England, another rug "traded mark," and took the title Brussels carpet because the designs imitated the famous Brussels tapestries.

Few cities or countries, abundantly as they have contributed nouns and adjectives to our language, have given us verbs; yet some there are whose geographical ancestry is unquestioned.

A winding river some sixty miles south of Smyrna, on modern maps the Mendere, was once the Meander and has given us the leisurely and pleasant verb to meander. Aldus Manutius invented a new font of type, imitating script, for an edition of Vergil which he had dedicated to the states of Italy; we use that font to-day when we italisice. And it is a Chinese port which gives to nautical adventure the familiar and famous verb "to shanghai."

I Believe in Loyalty—

—To my town, for that is where I make my living.

—To my government, for without it I would have no liberties.

—To my friends, for they forgive me most.

—To my home, for it gives me most.

—To my church, for it has taught me most about God.

—To my conscience, for I have to live with it.

—To my God, for to Him I owe everything else.

Generally Is.

"Madame, if you'll buy the car we'll put your initials on free."

"Oh, it's not the initial cost. It's the upkeep."

Democracy.

A Rolls-Royce drove up to the football field of the private school, and a very important-looking woman called out to a little fellow in uniform: "Will you please call my son, Master Agernon?"

In just a moment there was a shout: "Hey, Skinney, your ma's here!"

FOOTBALL IN MID-AIR!

Feats of Our Daredevil Airmen.

To talk of hurdle racing in aeroplanes seems ridiculous, says an English newspaper. Yet an exciting contest of this kind was witnessed recently at Bournemouth. Flying a few feet above the ground, each pilot made his machine "leap" a series of obstacles in a graceful rising and falling movement. Strange as it seems to the uninitiated, many ground sports have been adapted to aerial conditions.

Human "Bombs."

An exciting tennis match was once played on the upper wings of an aeroplane in full flight. With a net stretched between them, two daring aviators returned each other's service from the base-lines of this extraordinary court, which were represented by the extreme ends of the rocking wings. Although both men had their feet roped down, the sport was highly dangerous.

Aviators in fast machines played a game of aerial golf at Roehampton not long ago. A white circle was drawn on the ground to represent the hole, and instead of balls each pilot was given several small bags filled with flour. Dropped from a height of a hundred feet, the bags burst like bombs when they struck the ground, thus enabling the judges to decide exactly how near each competitor came to "holing out."

Target practice is a favorite sport with many aviators. Large targets with bulls, inners, and outers are drawn on the ground, and the object of the contest is to drop bombs into the centre.

Far more thrilling, however, is the variation of this sport in which human "bombs" are used. When each pilot has attained the position he considers most suitable, he singnals to a companion. The latter immediately leaps clear of the aeroplane and, drifting earthwards beneath his parachute, tries to score a bull with his own body.

Shooting big game from aeroplanes is a sport that few hunters have pictured even in their wildest dreams. Yet French pilots sometimes indulge in this pastime in Northern Africa. Marking down their quarry from a distance, they fly over the animals and pick off the finest heads at their leisure.

Duck shooting was carried out on an extensive scale by aviators not long ago. In certain districts these birds had multiplied at such a rate that they threatened to become a plague. To cope with the nuisance, aviators were employed to chase the ducks immediately beaters had raised them from their feeding grounds. Following close behind the birds, they shot them down with machine-guns.

Even a form of fishing has been carried out from aeroplanes. French pilots were employed recently to destroy huge schools of porpoises which were working havoc in the sardine fisheries. The method used in this case was to hurl hand grenades at the fish as they rose above the waves.

But a far more astonishing aerial sport than any of these mentioned will become popular if the plans of certain English experts materialize. These men propose to play football in the clouds. A large bladder filled with gas, so that it will just support itself in mid-air, will be used as a ball. The winged footballers will then "kick" this "ball" with special appliances projecting from their machines.

Be Swift to Praise.

"Well done!" Two words so swiftly said, and yet they fall like summer rain,
Are to the hungry spirit bread; the soul quite parched revives again;
And hope returns that once was fled and energy flows through each vein,
When those two words, "Well done" are said.

The song unsung no comfort brings; a violin is surely naught until the bow caress the strings.
Of what avail the unspoken thought? 'tis but a bird clipped of its wings.
Oh, lips! There are such simple ways you can enrich another's heart!
Withhold not then the words of praise for kindly words so oft impart
Fresh sunshine to the drearest days.

Always have I been much impressed with how much goodness may be wrought;
How hungry hearts are fed and blest just by a timely, spoken thought!
Just by "Well done" said with true zest! And often lest my lips forget,
I whisper that one simple phrase, as fragrant as sweet mignonette.
Oh! lips of mine, be swift to praise!

—Wilhelmina Stitch.

Canada a Good Country.

In a recent letter to the Edmonton Board of Trade, L. W. Anderson, of Bittern Lake, Alberta, who came from Nebraska in 1905 with only $100 in cash and now owns a 512 acre farm fully equipped and worth several thousand dollars, told why he is satisfied with farming in Canada.

"Among the principal advantages of farming in Western Canada is that the highly productive land will yield more wheat, oats, barley and other crops per acre than is common in Nebraska," states Mr. Anderson. "Land in Western Canada is still low priced and taxes are low compared with those paid in the United States. My taxes on each quarter section of 160 acres are only $40 per year and there is no personal property tax on farmers' property.

"There are fairly good roads throughout Western Canada and they are getting better every year. Most farmers drive a motor car and they drive all the year round except on a few odd days in the winter. All the essential modern conveniences are to be found on the farms in Alberta and the other western provinces of Canada, including good schools, telephones, rural mail delivery and radio.

"Canada is a good country for a man with little capital getting a good start in life," concludes Mr. Anderson in his letter.

A Home.

What is a home? A guarded space
Wherein a few, unfairly blest,
Shall sit together, face to face,
And bask and purr, and be at rest?

Dim image from far glory caught,
Fair type of fairer things to be,
The true home rises in our thought
As beacon for all men to see.

Its lamps burn freely in the night;
Its fire-glows, all unchidden, shed
Their cheering and abounding light
On homeless folk uncomforted.

Each sweet and secret thing within
Gives out a fragrance on the air—
A thankful breath sent forth to win
A little smile from others' care.

So the old miracle anew
Is wrought on earth and proven good,
And crumbs apportioned for a few,
God-blessed, suffice a multitude.

—Susan Coolidge.

Not Lost.

Jack—"So Bill is engaged."

Dick—"Yes, another good scout lost."

Jack—"Oh, no; simply Miss placed."

Drive Slowly at Bridges.

Automobilists should drive slowly at bridges and at culverts. A bad rut or stone in the road may throw the machine against the structure.

Get a Good View.

Many people, as they advance in life, make a position, become prosperous, enlarge their homes, their gardens, their expenses—yet never think of enlarging their lives.

The true meaning of enlargment is setting free, giving more space, ampler scope. The meaning of the word is now confined to the narrower sense of extension, although even this last word has a spiritual as well as a material signification.

Well, rightly considered, enlargement may be defined as an indefinite extension of range, a spiritual and mental enfranchisement; the old trammels, shackles, bonds, being cast off, and mind and spirit issuing into the open air of freedom.

It is not unusual to find men and women thinking the crude thoughts of childhood, still walking in the leading strings of infancy. In some directions they have grown up, but it is mainly in the direction of worldly wisdom, or what the cot means by canneries.

But man shares this capacity for advancement with the higher quadrupeds. A dog will learn many tricks which give promise of self-aggrandisement. He will display real cuteness where food and bodily comfort are concerned. But he will remain a dog, with all a dog's limitations.

Now, when the Bible says: "The life is more than meat," it is making this very distinction. It is thinking of the human capacty for enlargement.

Thus, if you and I have no soul above money, we are poor creatures. Idealism, culture, vision—these, so far from spoiling a man business, as some suppose, improve him rather. It is now agreed, for instance, that imagination is a great business asset.

Therefore, the man who says: "I'm too busy to read," or "I've time for nothing but work," is out of date and behind the times. He is cramping himself. He is losing life to make a living.

I met a man the other day who had made a great success abroad. He inveighed against the educational methods of his youth. He had been given an expensive education, yet all he learned was to read the Greek Testament and compose Latin verses!

But one could not talk with him without feeling that his early education had put him on the road to all kinds of splendid enlargements. His influence over men had been strengthened thereby; his outlook had been broadened; his intelligence had been illumined; his reasoning faculties had been trained, schooled, disciplined.

Schoolmasters often hear questions like this: "What's the use of my lad learning history when he's going to be a plumber?" Well, it is because Scots people do not ask such questions that we say there is a greater feeling for education in Scotland than in England!

Build thee more stately mansions, O my soul,
As the swift seasons roll!
Leave thy low-vaulted past!
Let each new temple, nobler than the last,
Shut thee from heaven with a dome more vast,
Till thou at length art free,
Leaving thine outgrown shell by life's unresting see.

Whatever your trade or calling or profession, you will be all the better for wide sympathies, broad mental horizons, for a determination not to live in dens and holes of the earth, but in the full light of the sun, in the free air of heaven.

Larks.

All day in exquisite air
The song clomb an invisible stair,
Flight on flight, story on story,
Into the dazzling glory.

There was no bird, only a singing,
Up in the glory, climbing and ringing,
Like a small golden cloud at even,
Trembling 'twixt earth and heaven.

I saw no staircase winding, winding,
Up in the dazzle, sapphire and binding,
Yet round by round, in exquisite air,
The song went up the stair.

—Katharine Tynan, in "The Flower of Peace"

Wireless for Lifeboats.

It is now compulsory for one in every fifteen lifeboats carried by British passenger ships to be equipped with wireless.

RED ROSE TEA
"is good tea"

Red Rose Orange Pekoe is extra good. Won't you try it this time?

A Flower Harvest.

Last night when over the meadows
Light as cobwebs the mists were flung,
When the full moon's golden circlet,
Blandly over the forest hung,
I entreated my blossoming garden
The rose jar I placed there, to fill;
And now I am hopefully waiting
Till it holds summer's gifts. Until
The dew-covered roses have fallen,
And September adds mignonettes' scent;
Till I find in my jar imprisoned
All the fragrant summer blooms' vent,
For the days when there is no verdure,
When the foliage will droop and fall,
Storms over the roof are sweeping,
Or a great silence broods over all.
Then, in the dull hours of winter,
When the country lies barren and dim,
I shall cherish the blossom aroma,
That will fill my jar to the brim.

—Elizabeth von Flotow, in Der Turmer. Trans. by E. M. Cordsen.

EARN WHILE YOU Become a Beauty Specialist



TORONTO HAIRDRESSING ACADEMY
SHOWS YOU HOW
Classes now forming for Spring term
Write for Booklet describing various courses
Branch School, 197 Avenue Road, TORONTO 5, ONT. HAMILTON, ONT.



This
Valuable Book FREE
to every householder

32 pages packed full of splendid advice on selecting meats, fowl and fish, preparation of same for roasting, how to roast, giving time and method, how to carve and full description of the new SMP Covered Roaster. This book is profuse with illustrations and humor. There's a copy FREE for you; simply write your nearest branch of

THE SHEET METAL PRODUCTS CO. OF CANADA, LTD.
MONTREAL TORONTO WINNIPEG
EDMONTON VANCOUVER CALGARY
212

SMP Covered ROASTERS

Santa Fe

this winter
California
5
daily trains
including
The Chief

You really enter sunny California the moment you step aboard one of the five famous Santa Fe cross-continent trains.

The new *Chief*—extra fare—is the finest and fastest of the Santa Fe California trains. Only TWO business days on the way.

No extra fare on the four other daily trains.

Fred Harvey dining service sets the standard in the transportation world.

Enjoy the out-of-doors this winter—take your family. California hotel rates are reasonable. 869

May I send you our picture folders?

F. T. Hendry, Gen. Agent
Santa Fe Railway
404 Transportation Building
Detroit, Mich.
Phone: Randolph 3748

Sixty Years for Christ.

A long life of consecration and service came to an end a few months ago, when Dr. Chauncey Goodrich died in Peking. Doctor Goodrich was in his ninetieth year, and he had, not long before his death, completed sixty years of missionary work in the service of the American Board of Foreign Missions in China. He was one of the two authors of the Chinese Hymnal, which all Chinese Christians use, and one of the five translators of the Bible into the Mandarin tongue, which Hu Shih, the leader of China's literary revolution, declares to be the most powerful influence in the Renaissance movement that is awakening Chinese scholars and literary men to fresh and eager intellectual life.

Doctor Goodrich was buried beside his wife and many another devoted missionary worker, including the martyrs of the Boxer year, in the cemetery at T'ung Chou. One who was present writes to the Congregationalist of the impressive scene.

"As the group following the casket approached the cemetery, the sun sank in clear golden light behind the purple hills, and we heard the voices of young girls, clear and sweet, singing one of the hymns Doctor Goodrich translated. We found them standing on either side of the green aisle through which we passed to the open grave. Over all was the solemn mellow light from the western hills.

"Here the Chinese took charge of their beloved dead. Foreigners stood quiet while hymns and prayers and the single tribute were offered. A tall, grave man spoke his heart out, and, his voice failing him, he said, brokenly, 'It is fitting that I should weep at this place.' But he went on presently to glorify the Master who had become a living presence to him and to others in the personality of Doctor Goodrich.

"That broken Chinese voice had proclaimed this an hour of consecration for those who were gathered together in that place, and a time of holy triumph of one who might have said with Paul, 'For me to live is Christ, and to die is gain.' And it was also very full of the simple human fellowship which Doctor Goodrich loved. The young people from the schools were there as well as their elders. Old friends were there, and little Chinese children played about in the green gloom and called to each other in their high sweet voices, and no one forbade them. Village women were there and men burdened with heavy international responsibilities. They were all as one in grief and thanksgiving and praise."

It was a fitting end to a beautiful life.

Duty.

How strange a thing is duty! They tell us that "self-preservation is the first law of life," yet hardly a day passes that does not record some act of heroism or self-sacrifice in which men deliberately ignore that first law, and smilingly lay their lives on the altar of Duty.

Vice Admiral C. B. Miller, of the British Navy, died recently in England. His death recalled an incident of the World War that had not previously been published. In August, 1916, Admiral, then Captain, Miller, was in command of the light cruiser Nottingham, when the vessel was torpedoed. A very brief examination showed that she must sink in a few minutes. At once all the officers stood aside, and the boats and life rafts were filled with men who could not swim, or were poor swimmers. The officers then paraded on the quarter-deck, and in the order of seniority, from the youngest midshipman to the commander, saluted the captain, shook his hand and slipped over the rail in their lifebelts. The captain stood alone on the settling deck. When at last it was almost submerged, he gave a final look, saluted and in full uniform leaped into the sea. He remained floating for several hours, swimming about, his cap still on his head, encouraging his men, and was one of the last to be rescued.



A Filling Station.

"You say you've just come from a filling station? Why, you don't own a car."

"No, but I've just eaten at a cafe."

BABY'S OWN SOAP
Best for Baby Best for You



A CANADIAN PACIFIC ROMANCE

Whether or not it was the silvery voice alone of a pretty telephone operator in the London offices of the Canadian Pacific Railway, that wafted Robert White's spirit into the romantic realms of matrimony, is not definitely known. White, however, who is a member of the staff of the passenger department, has succumbed to the charms of Miss Dorothy Cook. She has been merrily answering calls in the phone room at the top of the same building for some time.

In the course of his duties, Mr. White has naturally been compelled to ring Miss Cook daily. Some time ago he decided to "ring her" in a different manner. Miss Cook "answered the call" and the result is seen in the above photograph which shows Mr. and Mrs. White being presented with a lucky horseshoe immediately after their wedding which took place at Fulham, London, recently.

Queen Victoria's God-Daughter Gets Marine Engineer's Certificate.

The prospect that women soon may be found on the bridges of Atlantic liners looms in sight with the taking of a marine second engineer's "ticket" by Victoria Drummond, twenty-eight-year-old god-daughter of Queen Victoria. She is the first woman to receive an engineer's certificate.

She joined the Blue Funnel liner Anchises as junior engineer two years ago and has made six trips to Australia and the East. She is rejoining the liner for more sea experience before taking the examination for a first engineer's ticket, which will make her a full-fledged MacAndrew, qualified to perform all the miracles expected from a Scotsman at sea—but content to use language which to him would be a terrible handicap.

Miss Drummond has worked all the usual watches, and it is pointed out, it would have been less difficult and unpleasant to have her qualify for a master's ticket.

Sailor's Will on Egg Puzzles London Court

When is a will not a will? Whether the answer is "when it is an egg" is a problem which all the solemn machinery of the probate court in London has been set in motion to solve. The will is that of a sailor who shortly before his death at sea inscribed on a brown shell of a hen's egg four words, "Mag everything I possess."

The egg is in custody at Somerset House while learned briefs are being prepared for and against the will's validity. The chief points at issue are whether a witness was necessary and whether the sailor is entitled in this case to the privilege generally conceded to sailors at sea of making wills without conforming to the customary rules.

BABY'S OWN TABLETS AN EXCELLENT REMEDY

For Any of the Many Minor Ailments of Infants and Young Children.

No mother can expect that her child will escape all the ills to which babyhood and childhood are subject, but she can do much to lessen their severity, and to make baby's battles for health easily won.

Nine-tenths of the minor ailments which afflict babyhood and childhood are caused by some derangement of the stomach and bowels. Regulate the stomach and bowels and these troubles will disappear. To do this nothing can equal Baby's Own Tablets. They are a mild but thorough laxative which through their action on the stomach and bowels never fail to banish constipation and indigestion; colds and simple fevers; expel worms and make the dreaded teething time easy.

Concerning Baby's Own Tablets Mrs. A. Koshan, Hamilton, Ont., writes:—"Kindly send me your booklet, "Care of Baby in Health and Sickness." I have two little children four and a half and three years old and have used nothing else for them but Baby's Own Tablets. I think the Tablets are a wonderful medicine for little ones."

Baby's Own Tablets are sold by all medicine dealers or will be sent by mail at 25 cents a box from The Dr. Williams' Medicine Co., Brockville, Ont.

What's in a Name?

An English tourist in the Highlands during wet weather said to an old boatman: "Angus, do you know where I could get a mackintosh for my daughter?"

"I do not,' said Angus, "but there's a fine young Macdonald up yonder, and he's a bachelor. Maybe he'd suit the young lady."

Come to Daddy.

Phyllis—"They say 'use a word three times and it is yours."

Edgar—"Is that so? Phyllis! Phyllis! Phyllis!"

Minard's Liniment relieves stiffness.

THE TRIALS OF MIDDLE-AGE

Much of the Suffering Women Endure Can be Avoided.

Every woman approaches middle age with considerable anxiety, because she knows this is the time of her life when trivial ailments may be the first signs of trials and sufferings to come. She fears the headaches, backaches, lassitude and other distressing weaknesses that burden the life of so many women at this period.

Much of the anxiety and suffering that assail women approaching middle age can be avoided. This has been proved by thousands of happy, virile women who have relied at this time on the health-help given by Dr. Williams' Pink Pills. To the middle-aged woman the one thing necessary to carry her through her years of trial is rich, red blood. Because of their direct action on the blood, Dr. Williams' Pink Pills are the one remedy praised by women for women's needs. Among the thousands who have found benefit from this remedy is Mrs. Allan Wager, Echo Lake, Ont., who says:—"I was at a critical period in the lives of all women and was sick and miserable. I became so much run-down that I was unable to do my housework. The least exertion would cause my heart to flutter so violently that I would have to sit down. I had headaches and backaches, and was in a depressed condition. I saw Dr. Williams' Pink Pills recommended and decided to give them a trial. It was fortunate that I did so, for under the use of this medicine I was restored to good health and strength and feel like a new woman. I never neglect an opportunity to recommend this remedy to those who are run-down for I am very grateful for what the pills did for me."

For all ailments due to weak watery blood Dr. Williams' Pink Pills will be found a specific. You can get the pills from any medicine dealer or by mail at 50 cents a box from The Dr. Williams' Medicine Co., Brockville, Ont.

The Sportsman.

Said a five-inch trout as he scampered back,
"Not all of the human race is black.

"I've just met a sportsman in a boat
A fearful man in a leather coat.

"I fought for my life, but his line was strong
And I couldn't get loose from the hook's sharp prong.

"And I shivered with fright as I saw him grin
With terrible glee as he drew me in.

"Then the hook came out and his line grew slack,
And he patted my sides and he threw me back.

"Then I heard him say as I dove down deep,
"Good luck to you, lad, you're too small to keep."

"Yes," said the wise fish, "now and then
The human family does breed men."

—Edgar A. Guest.

A Give-Away.

The mistress of the house was interviewing a woman who had answered an advertisement for a maid-of-all-work. The former minimized the work. "It's really very light," she explained.

Up spoke the six-year-old daughter, who had been listening attentively. "You don't say that, mamma, when you are doing it," she said.

Canadian Plan Book
In co-operation with Canadian Architects designs of moderate priced homes are published in the MacLean Builders' Guide. Detailed information on planning, building, furnishing, decorating and gardening. Profusely illustrated. An ideal reference book. Send 25 cents for a copy
MacLean Builders' Guide
347 Adelaide St. W., Toronto, Ont.

Waterfall and Sea Music.

Cool and clear
These notes of water
Fall: and falling
From the summit
Call: and calling,
Bid me pause
Beside a ledge
Where I had wandered
For a quiet while.

There o'er the edge
I hear them singing
Through the aisles
Of green and gold.
Clinging nowhere,
Singing alway,
Singing to their home,
The great wide sea.

And so I follow,
Follow leisurely,
Toward the shore.
And presently,
And suddenly,
And gratefully I saw
The mother sea,
Asmile with heaven's blue,
And with a song,
The sweetest symphony,
I ever knew.

—Robert E. Key, in the Christian Science Monitor.

Changeful Lake Louise.

Across a singing brook; up a hill where wild bees swoop down to flowers that edge the highway; around a bend—and the glory of Lake Louise bursts suddenly into view.

The water is . . . intense green, and so unrippled that glacier and snow-wall, forests and rock-mountains are reflected as in a mirror. At the far end rises a snow-white wall, triangle-shaped as forested slopes on both sides frame it, its apex a dazzling lucent-blue glacier reaching into the lake, the upper slopes massed snow.

Only under a bright noonday sun is the lake wholly green; it constantly changes its color as the light varies. With the first slanting of the rays, purple begins to creep over the surface of the water, and as the shadows intensify, the lake becomes alive, amethyst, violet, magenta, purple-blue which near the shore turns to deep indigo. As if that were not enough, fleecy cloudmasses, puffs of white and smoke-blue, hover above the lake and send their reflections down softly to the water.

On a gray day the lake is an exquisite apple-green tinged with magenta near the shore. In the delicate beauty of its coloring and in the haunting loveliness of its setting, no lake can compare with this marvel of the Canadian Rockies, cupped in its mountain walls, glowing at the foot of its radiant glacier.—Vernon Quinn, in "Beautiful Canada."



He—"Yes—I was brought up in the country."

She—"Well, you'll never bring me up there."

Progress in Dairying.

"Canada has made substantial progress in dairying, much more than people realize," said Dr. J. A. Ruddick, Ottawa, Federal Dairy Commissioner, in a recent public address. "Dairy production of the Dominion has risen to $300,000,000 annually.

"Exports of dairy products have increased to $57,000,000 annually, most of it being shipped from the eastern provinces. The eastern section of Canada produces about 98 per cent. of the cheese in the Dominion and about 71 per cent. of the butter. However, the prairie provinces are making rapid strides in this direction. Canadian cheese stood at the top of the world's market. Butter from Canada was not quite at the top," he said, "but remarkable progress in improving its quality has been made during the last few years."

Minard's Liniment for bruises.

Weighty Matter.

Student—"I should have more credit on that first question. I wrote six pages."

Professor—"We don't weigh the papers."

INDIGESTION
Dr. Franklin's DIGESTIN

Strengthens the Stomach, relieves and prevents Dyspepsia, Biliousness, Heartburn, Sour Stomach, Nausea, Flatulence, Headache, and all other troubles caused by disordered Stomach and Bowels. Buy at your drug store or mail fifty cents to our address.

Dr. Franklin Laboratories
Toronto

Sneezing?

The sign of a coming cold. Bathe the feet in Minard's and hot water. Also inhale.

MINARD'S "KING OF PAIN" LINIMENT

ISSUE No. 44—'26.

TRAPPERS

For More Money Ship Your
RAW FURS
To the House That Gives You
HIGHEST PRICES FAIR GRADING
PROMPT PAYMENT
SEND AT ONCE FOR FREE PRICE LIST AND TAGS.
LEVIN FUR CO., Limited
172 King East DEPT. S Toronto, Ont.

Lloyd George Dines His Cow Pen Builders

David Lloyd George, England's war-time Prime Minister, played the happy role of farmer recently when he entertained at luncheon thirty employees because he was pleased with their work on his new model cow pen.

Mr. Lloyd George recently acquired a small holding near his home at Churt and immediately set about building two cottages, several out buildings and a cow pen. He complimented the workmen on their speed and efficiency and after the luncheon gave each a pipe and a supply of tobacco. He has given the first product from his new farm, a pig weighing forty-four pounds, to the Thursley Churches for their harvest festival.

Minard's Liniment for toothache.

The heart of a vegetarian beats, on an average, fifty-eight times in a minute; that of a meat eater seventy-five times.

WANTED

Old Postage Stamps. If on envelopes do not remove. If not, send anyway. Highest prices paid. Write

H. MERKER
347A Yonge St. - Toronto

Use SIMONDS SAWS and Machine Knives
SIMONDS CANADA SAW CO. LTD.
MONTREAL
VANCOUVER, ST. JOHN, N.B., TORONTO
B

The trail that leads to **HOME**

The Cunard Anchor-Donaldson ocean highway will be the home trail for many Canadian citizens intent on spending Christmas with the home folks in the British Isles this Christmas.

Leaving Halifax December 12th and 13th respectively the two Christmas ships "Letitia" and "Antonia" are scheduled to arrive at the home ports three or four days before Christmas, the "Letitia" at Belfast, Liverpool and Glasgow, and the "Antonia" at Plymouth, Cherbourg and London.

Ask your Steamship Agent for information, or write—

The Robert Reford Co., Limited
Montreal, Toronto, Quebec,
St. John, N.B., Halifax.

CUNARD ANCHOR-DONALDSON
CANADIAN SERVICE 188

One Reason.

The following is told of Mark Twain: They were standing beside the cradle, gazing fondly down at their first-born, and the proud mother, in a burst of enthusiasm, exclaimed:

"Oh, Sam, don't you love the little darling!"

"Well," came the deliberate reply. "I respect it for its noble father's sake."

Rub your scalp with Minard's Liniment

When dining tables first came into use, diners reclined on them and ate with their fingers.

Classified Advertisements.

REMNANTS.

3 LBS., $2. 5 LBS. PATCHES, $1.50. A. McCreery, Chatham, Ontario.

Cuticura OINTMENT



The Family Friend

Nothing purer, sweeter or more effective for eczemas, rashes, itchings and irritations. Bathe with Cuticura Soap and hot water to free the pores of impurities and follow with a gentle application of Cuticura Ointment to soothe and heal.

Sample Each Free by Mail. Address Canadian Depot: "Stenhouse, Ltd., Montreal." Price, Soap 25c. Ointment 25 and 50c. Talcum 25c.
Cuticura Shaving Stick 25c.

STRATFORD WOMAN

Restored to Health by Lydia E. Pinkham's Vegetable Compound

Stratford, Ontario. — "After my first baby was born I started to work on the tenth day and did a big washing on the twelfth day. Being so young (I was married at 19) I did not know what was the matter, so let it go until I was all run-down, weak and nervous, and had a bad displacement. For nearly two years I could not sleep and I would always complain of having 'not a head-ache, but a brain-ache.' My mother is taking Lydia E. Pinkham's Vegetable Compound during the Change of Life and she recommended it to me. After taking two bottles I began to get a little sleep and to feel better and I have never left off since then, except for about three months. I can safely say I have taken thirty bottles since my second baby was born. I think it makes child-birth easier as I had terrible pains with my first three children and very few with my fourth as I was so much stronger. I am now able to do my work alone, but I am still taking the Vegetable Compound as I am nursing baby."—Mrs. Omer Paul, 49 Cherry Street, Stratford, Ontario.

If you are suffering from any weakness which causes such symptoms as pains in the side and back and nervous feelings, give Lydia E. Pinkham's Vegetable Compound a trial now.



FOR Rheumatism

BAYER ASPIRIN

Proved safe by millions and prescribed by physicians for

Rheumatism Colds Neuritis Neuralgia
Headache Pain Toothache Lumbago

DOES NOT AFFECT THE HEART

Safe — Accept only "Bayer" package which contains proven directions.
Handy "Bayer" boxes of 12 tablets
Also bottles of 24 and 100—Druggists.

Aspirin is the trade mark (registered in Canada) of Bayer Manufacture of Monoaceticacidester of Salicylicacid (Acetyl Salicylic Acid, "A. S. A."). While it is well known that Aspirin means Bayer manufacture, to assist the public against imitations, the Tablets of Bayer Company will be stamped with their general trade mark, the "Bayer Cross."

Address and Presentation

The home of Mr. J. O. Stewart was invaded on Tuesday evening last, and "Jimmie" and his Scotch bride held up by a number of those who had decided to show Jimmie and his bride that they were a part of the community, and had many well wishers here. Jim was quietly smoking his pipe, and Mrs. Stewart was no doubt dreaming of "Scotch Hills far away" when the invasion took place. It was a somewhat noisy but friendly company, and when the bride and groom were brought forward Mr. Wm. Leonard read the following address.

Winchester, Ontario
November 2, 1626

Mr. and Mrs. J. O. Stewart
Winchester, Ont.

Dear Friends:

We trust you will not feel alarmed at this assemblage this evening, for we will at once assure you that it means peace and not war. We have taken this opportunity Mr. Stewart, of assisting you in extending a Canadian welcome to your bride, and also of demonstrating to you our friendship. You have been among us for some years, have joined in our pleasures and our sorrows, and it is but fitting that when you take to yourself a life partner your friends should gather and extend their best wishes. We do wish you well, and we trust that the years to come may be happy ones for you, and serve to soften the memories of the hard years of bachelorhood.

To you Mrs. Stewart, we would say, Welcome to Canada. We hope that you will feel at home amongst us, for you know that although it is said that the Canadian climate is severe, the cold we experience in the winter season only serves to make the heart warmer. After all, Canadians are but the home folk of a few generations ago, so why should there not be kinship. We hope that you will like your adopted country, that you and your husband will prosper here, and so we say 'Welcome.'

The needs of the household are many, and anticipating that you have not had an opportunity to gather together that stock of preserves, jellies and pickles that should adorn your pantry shelves we have each ventured to bring small donations which we trust you will accept from us, as they are given with our best wishes We also have great pleasure in presenting you with these articles of furniture, which we hope you will find useful, and our desire is that when you sit in front of your fire, dreaming dreams and building castles in the air, that you will devote just a moment or two to the welfare of this your adopted country.

In closing may we repeat that we extend to you both our very best wishes for a long and happy wedded life.

On behalf of your Winchester Friends.

The address was accompanied a couple of oak rocking chairs and centre table and nearly fifty cans of preserves and pickles. It was a big surprise, and for the first time in his life Jimmie was speechless. The presentations were made by Messrs Karl Helmer, W. J. Rodney and Colin Hay. A very pleasant social evening followed, and Mrs. Stewart could not express her feelings of gratitude and appreciation at the warm welcome she had received from the people of Winchester.

CEMENT & TILE.

A Stock of Cement always on hand. Get our prices before buying. A full range of Concrete Pipe always in stock. We make a specialty of delivering either of these lines.

A. W. BEACH.

EGGS

Price for Extras 50 Cents

per dozen at Dixon's Ware House
Winchester on Saturday, Nov. 6
and Monday, Nov. 8th

BUTTER

About 1000 pounds finest quality Creamery Butter in 56 pound boxes (solids) at 35c per pound.

Dundas Poultry & Egg Association.

Free Insurance!

You are insured against getting Flour and Feed that will not measure up to your ideas of quality when you buy here

And it does not cost you one cent more for this protection.

H. McMaster, Winchester.

THE STATION STORE

FARMERS ATTENTION!

Black Diamond Plow Points for any make or number of Plow can be had at C. A. Coons' Black Diamond Plow Points are noted for their hard wearing qualities and toughness in stoney land. Be sure and see them and try them out. Tractor Plow men can get a Black Diamond Point for $1.00 that will out-wear two steel ones.

C. A. COONS

Winchester - - Ontario

The United Church

(Contributed)

Rev. J. A. Waddell took as his morning text, "Enoch walked with God." He spoke of the inspiration derived from reading the biographies of good men. So many are mentioned in the Bible, but about this particular man we are told that he walked with God which meant close communion with him. It also implies progress and development and is a source of power.

As this was the World's Temperance Sunday, the S. S. Temperance Supt. brought this subject before the school in the afternoon by reading a portion of Rev. W. W. Peck's address given at Hamilton also part of Mr. Lee's address. The latter is President of the Prohibition Union of Hamilton. Mrs. Beach also read a chapter from Cora Stoddard's book entitled, "Alcohol in experience and experiment."

The pastor presided at the evening service, but the address was given by Rev. G I. Campbell of the Dept. of Social Service. This Dept. has endeavored to give leadership in evangelism and temperance, and against gambling, narcotic drugs, and the economic problems. He said that the future of the United Church depends on the power to make this Church evangelistic. Taking the text, "Whatsoever he saith unto you, do it" as the foundation of his remarks he made a persuasive appeal to all Christian men and women to see to it that the representative for our municipality would declare himself ready to stand clear and true for temperance. He spoke of many deplorable conditions he had witnessed while travelling in the Province of Quebec, where Gov't sale is in force. Bootlegging is carried on there as well as in all other provinces where Gov't sale is in force. His observance was that the consumption and sale of liquor is greatly increased in those provinces. Let us each ask ourselves, "What stand would Jesus take toward the question before us?"

The choir rendered a very pleasing anthem at each service. Mr. Fred Johnston's solo at the evening service was much enjoyed.

Next Sunday morning the Mission Band members are to bring in their thank-offering and the service will be especially for the young people but all are urged to attend this first Sunday service in Loyalty month. The Junior Choir will sing and there will be special Thanksgiving music by the Choir.

Melvin News

Mr. Walter Dunn, of Ogdensburg, is spending this week with her brothers, Messrs Ernest, J. A. and Walter Erratt.

Mrs. Albert Baxter, who is spending sometime in Morrisburg, spent the week-end at her home here.

Mr. and Mrs. Reuben Prunner, spent the week-end with friends in Governeur, N. Y.

Mrs. Ira Christie of Winchester, spent the week-end at the home of her son, Mr. Arthur Christie.

Mr. and Mrs. Sherman Christie and son, Glenn are visiting Mrs. Christie's parents, Mr. and Mrs. E. J. Morris, of Haileybury, and her brother, Mr. Lorne Morris, of Cobolt.

Mrs. U L. Steinburg and son, Ronald, spent Sunday with friends in Morewood.

Cloverdale

Miss Eva Docksteader spent the week-end the guest of Miss Hilda Cinnamon.

Mr. and Mrs. Ira Docksteader and family spent one day last week in the city.

Mr. and Mrs. H. Coughler and Mr. James Hughes spent last Tuesday in Ottawa.

Miss Priscilla Beaudin spent a few days at her home in Embrum.

Mr. and Mrs. Isaac Durant spent Sunday at the home of Mr. and Mrs. Eli Lamoureaux.

Miss Ethel Lamoureaux is spending a few days with friends in Waddington, N. Y.

Mr. and Mrs. Andrew Coughler and family spent last week end at the home of Mrs. H. Coughler.

Messrs Roy and Tom Docksteader and Mr. Robert McVey attended the Conservative Convention at Winchester Springs, Monday.

Mr. Peter DeNeise of Morrisburg, spent Sunday the guest of Mr. and Mrs. Eli Lamoureux.

Winchester Springs

Mr. and Mrs. C. Holmes, of Winchester spent Sunday with Mr. and Mrs. Albert Holmes.

Mr. John Connor, Mr. B. Connor and Miss Marjory Meddaugh, of Brockville, spent Sunday with Mr. and Mrs. Lorne McIntosh.

Visitors at the home of Mr. and Mrs. Walter McIntosh recently were Mr. and Mrs. E. Shennette, of Williamsburg, and Misses Beatrice and Lorna Johnston, of Toyshill.

Rev. M. I. and Mrs. Robinson, of Iroquois, spent Monday at the home of Mr. and Mrs. Clifford Robinson.

The W. M. S. was held at the home of Mrs. Wm. McMillan with a very good attendance. The weather conditions were very unfavourably and the roads in bad condition made it impossible for many to be present. The report from the Presbyterial was read by the delegates which was much appreciated by all. The collection was very generous.

Mr. and Mrs. K. Gilmour spent Sunday with the latter's parents, Mr. and Mrs. Burrell at South Mountain.

Mr. and Mrs. Heber McIntosh spent Sunday at the home of Mr. and Mrs. F. Casselman, Williamsburg.

Mr. and Mrs. George Simser and Mr. Ed. Thompson, of Spencerville, spent Monday at Mrs. J. Thorpe.

Miss Ena McMillan left Wednesday morning for Waddington, where she intends to spend sometime with her brother.

Nation Valley

Mrs. Wm. Moffat, of Winchester, has returned home having visited at the Elliott home.

Mrs. Donald Darling has returned from visiting her parents at Kenmore.

Master Earl Gray of the Boyne is visiting relatives in the Valley.

Mr. and Mrs. Dixon and children, of Ogdensburg visited at the home of Mr. and Mrs. Derry Jennings.

Mrs. Jamieson visited her niece, Mrs. Baldrey, of Chesterville.

Mr. and Mrs. Irwin Baker and son, visited relatives at Mountain.

Miss Rena Gray spent the week-end with her sister at the Springs.

Mr. and Mrs. W. G. Barkley entertained the young men to a dove supper one evening last week.

Miss Evangeline Darling has returned to Ottawa, where she is attending the nurses training school of the Civic Hospital.

Mr. Jno. McDade, of Brockville visited his sisters in this vicinity.

Mrs. Wm. Bailey, Mrs. J. A. Munroe and Mrs. Jay Bailey attended the Women's Institute sale at Chesterville.

We are pleased to report Miss E. McDade, who underwent an operation a few days ago for appendicitis, is doing nicely at the home of her sister, Mrs. Jennings.

Mrs. Ross Jackson and children, visited her mother, Mrs. C. A. Summers.

Mr. and Mrs. Donald Darling visited Mr. and Mrs. John Bogart, Sunday.

We are pleased to report Mr. Wesley Froats home from the R. V. Hospital, Montreal, where he underwent a serious operation.

Will our customers in town please take notice that we will not have any delivery after 6 o'clock on Saturdays. Please leave your order in the afternoon and it will be delivered before night.

Shop Here

AND GET

VALUE FOR YOUR MONEY



We are at your service, try us and see.

Men' Work Mitts & Gloves

Men's Work Gauntlets, horsehide front $1.00
" " " " " $1.75
Men's Work Gauntlets, wax sewn, fingers reinforced, horsehide fronts $2.00
Men's Work Gloves, horsehide fronts $1.00
" " Mitts, unlined, " $1.40
" Fine " " " $1.25
" Work " " " 80c
" " " Lined Muleskin $1.00
Boy's " " " " 60c
Men's Wool Mitts 50c

Men's Underwear

Penman's Underwear in Fleeced Lined, sizes 34 to 44 at $1.00 per garment.
Men's Combinations in Fleeced Lined $2.00
Men's Merino, per garment $1.00
Men's Merino Combinations, per suit $1.75
Mercury Brand Underwear, guaranteed 100% pure wool, per garment $2.00
Combinations in pure wool $4.00 per suit.
Boy's Fleeced Underwear, per garment 75c
Boy's Combinations $1.50

What We Have In Rubbers

Protect you feet from mud and wet
Our stock of Rubber Footwear is Complete.
Child's size 6 to 10, rolled edge, lace 4 eyelets
Youth's size 10 to 13 " " " 5 holes
Boys' " 1 to 5 " "
Men's " 6 to 11 " "

See our new line of Men's Heavy Rubbers, laced 7 holes, with rolled edge and white foxing. This rubber is sure to be a favorite and the price is low, per pair, $4.00

Men's Rubber Boots, Red. This is a new line Hi-Press, guaranteed 20% more wear in this boot than any rubber made, the price is very little more than the ordinary rubber, per pair $5.00

FLANNELETTES

White Flannelette, soft and cosy, 28 in.. 20c yd.
White Flannelette, 35 in. wide, suitable for any use, 25c yd.
Grey Flannelette, 27 in. wide, a real good peice, heavy and soft, 20c per yd.
Striped Flannelette, 35 in. wide, suitable for quilt linings, 25c yd.
Striped Flannelette, Blue and White, Pink and White, 27 in. wide, 20c per yard.
Note the new prices on Flannelettes, some are 5c per yd. cheaper. Buy while the price is right

A Table of Shoes!

After stock taking we find several broken lines which we wish to clear

Patent Oxfords ..... Regular $4.00
Calf Oxfords ..... Regular $4.00
Patent Cross Strap ..... Regular $4.00
Patent Strap ..... Regular $4.00
Tan Oxfords ..... Regular $4.00
Patent Comfort Oxford ..... Regular $3.50
Tan Oxfords ..... Regular $4.25

We have all sizes from 2½ to 6 Not all sizes in every line but a pair to fit you.

We have marked this lot down to $3.00

These are not old lines but good seasonable stock, so come early and get your choice.

GROCERIES

Seedless Raisins, in bulk, 2 lbs. for 30c
Cocoa, 2 lbs. for 25c
Apples, bushel hampers, $1.85
Cabbage, large heads 10c
Celery, 2 bunches for 25c
Grapes, per basket 55c
P & G Laundry Soap, 4 bars for 25c
Kemptville Pasturised Butter 42c
Cheese, Mild Canadian 25c lb.
Cheese Kraft 40c
Tomatoes, per 2½ lb. tin 15c
Cooking Prunes 10c lb.
Dates, 2 lbs. for 25c Potatoes, 90 lbs. $2.00
Clover Honey, 5 lb. pail 75c
French Mustard in tumblers 15c
Banquet Sardines, 4 tins for 25c
Mince Meat 20c per lb.
Pastry Flour, 24 lb. sack 1.25
Oatmeal 6c lb. Graham Flour 6c
Rolled Wheat 8c lb. White Beans 3 lbs. 25c
Cranberries 20c per lb.
Sherriff's Jellies, 3 boxes and nappie for 30c
Mixed Cut Peels, ½ lb. pkg. 20c



MEATS

For Special Dinners

If you look for quality, here is what you seek for only the finest that the markets afford is good enough for our customers.

POULTRY—If you want a fowl for the week end order a day or two ahead and we will have what you want.

Sirloin Roast from Choice Western Beef.

Also Rib, Wing & Chuck Roasts from Choice Western Beef.

Small Pork Sausages.

Smoked and Pickled Rolls.

Breakfast and Windsor Bacons.

"If it's good to eat we have it."

APPLES

No need to worry about your apples, we have No. 1 Starks and Pippens at $1.85 per hamper.

Barrels to arrive any day. A variety of Winter Apples consisting of Starks, Pewankees, Cranberry Peppers, Talman Sweets and other long keepers at $5.50

Leave your order now and we will deliver them for you.

T. O. KEYES,

Grocery Phone 16 Winchester Meat Market Phone 85