THE IROQUOIS POST

Volume XLVIV-No. 13 | Second Class Registration No. 1361 | Iroquois, Ont. Wed., September 15, 1971

Just Like It Used To Be!

Sheep-Shearing, Spinning And Weaving A Great Attraction



Many Visitors Register

A large number signed in at the register just outside the Carman House at Iroquois Weavers Spin-in on Saturday last.
Photo by R. Martin

The first Spin-In, held Saturday last at the Carman House-campsite area in Iroquois, attracted a large crowd, both of local people and interested visitors from Toronto.

Sponsored by the Carman Forward Weavers'Guild with assistance from the Stormont Handweavers and Spinners, a variety of displays and demonstrations kept the visitors interested. Several spinning wheels were in use throughout the day, and dyeing with natural dyes was demonstrated in two different areas. The demonstration which possibly attracted the most interest was the shearing of a sheep by Fred Christie of Winchester in the morning. As well there was a diagnostic spinning wheel clinic, macrame, hooking and weaving demonstrations. Space does not allow listing all who helped make the day a success either with their time or talent, but these will be noted in next week's issue.

The weather co-operated in making the day the success that it was, the downpour arriving about 15 minutes after the event had concluded.



Sheep Shearer at Work

An interested crowd watches Fred Christie of Winchester as he shears a sheep at last Saturday's Spin-in.
Photos by R. Martin

Gay Annual Picnic For White Church

The warm 80 degree temperature provided ideal conditions for the White Church annual picnic in the St. Lawrence Park at Morrisburg. The large trees in the park enabled all to rest in the shade.

The young people enjoyed bathing in the swimming pool while others took a dip in the refreshing water of the St. Lawrence River.

The older members enjoyed sitting in the shade, and exchanging opinions on production of food, education and religion.

Discussion centred around the report of a farmer who was failing in health and had a healing visit to the Kathryn Kuhlman miracle meeting in Pittsburg. Rae Seeley had been wearing 2 hearing aids had rapidly failing eye sight and weakening of muscles in his legs. Rea attended our picnic and told us he no longer wore the hearning aids, was able to take part and hear in a conversation where those talking were just speaking in a normal tone of voice. His eye sight had improved and his legs are no longer paining.

The ladies served a sumpious dinner which was enjoyed by all.

It was felt by all that the church shoud provide more occasions when people could get together, enjoying the breaking of bread and in an informal way discuss the religous and social problems.

Vintage Cars Coming Here

350 automobiles, 1932 and earlier, from across North America will converge in Ottawa, September 19 to take part in a six-day event known as the Glidden Tour. This will represent the largest tour of antique cars in history.

They will visit Iroquois, Monday, September 20 from 1 to 4 p.m. to see the Seaway Locks.

The Glidden Tour was conceived by the American Automobile Association in 1905 to demonstrate the reliability of the "horseless carriage", and derives its name from Charles J. Glidden a wealthy New England car fantier who donated a memoth trophy for the winning auto. AAA discontinued the Glidden Tour in 1913 as all entries completed the gruelling 1,300 miles and the reliability of the automobile had been established. The tour was reactivated in 1946 as an annual event for vintage car buffs.

The 1971 event, the first all-Canadain Glidden, will take the form of a hub-tour with five daily trips through the region with Ottawa was the base of operations. Sponsored by the Antique Automobile Club of America, the Canadian Automobile Association will be assisting the organizers thus continuing a motor club tradition that started with the first Glidden Tour.

Numerous awards are up for grabs including the prestiguous Glidden Reliability Trophy to be awarded by CAA to the 1913 or earlier car with the best elapsed driving time for the five-day Tour.

Hulbert Couple Honored On Silver Wedding

On Saturday evening, September 4th friends, neighbours, and relatives, gathered at a tastefully decorated home for the occasion of the Silver Wedding Anniversary of Mr. and Mrs. Samuel Keyes, Hulbert.

Their family, Barbara Verkley, Dale, Dean and Brian were hosts of the evening.

They received many beautiful separate gifts from friends and relatives, including a sivivel rocker and a 3 tier wedding fruit cake from their family.

Mrs. Howard Mellan on behalf of Hulbert Community extended greetings with Mrs. Roberts presenting the couple with a beautifully decorated living room clock.

Mr. and Mrs. Keyes both gave their thanks and expressed their appreciation.

Rev. Jas. Stewart spoke briefly and had prayer.

John Keyes of Toronto and Carl Seeley of Iroquois were both present who were the grooms attendants at the home of the bride, the late Mr. and Mrs. Orval Seeley, Rowena, September 2nd, 1946, 25 years ago.

Mr. J. Keyes added a few words as to the couple and their family. All joined in singing "For They Are Jolly Good Fellows".

A delicious lunch was planned by Miss Janice Keyes, of Ottawa, and served by Mrs. J. Kyd, Miss Lois Flegg, Hulbert and a few close friends.

OPINIONS ---

EDITORIALS!

--- WORTHY AND OTHERWISE

The Iroquois Post
AND MATILDA ADVOCATE
Published by:
IROQUOIS PRINTING LTD.
K. Kirkby, President

Published Every Wednesday at Iroquois, Ontario
Member of CWNA Member of OWNA
Subscription Rate: $4.50 year Canada; $5.50 U.S.

THE FIGHT IS ON . . .

Premier Davis has announced that a provincial election will be held October 21st, and the other parties immediately jumped into the battle with enthusiasm and vigor.

There are many in the province who have not been happy over many things and the high unemployment as it affects the welfare rolls and the Separate School people who want money for Grades up to 13, are among the subjects which will keep coming to the forefront of many political speeches in the next few weeks.

As is usual in political speeches before an election, there will be many promises made and all kinds of great prophecies of what each of the parties will do in the future if they are given the mandate they seek.

And that is what we are all waiting for. It wouldn't be right for a candidate to stand up and admit he didn't know any more about what to do about our pressing provincial and countrywide problems than the rest of us.

None of us would want to put into office a man who couldn't make up his mind and stick to his decisions even in the face of disturbed and sometimes distraught constituents.

Years ago a friend told us "you can either become a big toad in a little puddle, or a little toad in a big puddle". Well, many men who seek political office sometimes wonder just which puddle they should have headed for. It's a thankless occupation at best. If it wasn't for the personal satisfaction that the most of them derive from the position there would be fewer people trying for the job.

And the job is no longer just for you and me...we can't afford it. There's no getting around the fact that it costs money to get into the position in the first place, and a heck of a lot more if you intend to stay for a while. The pay sounds pretty good but after adding up all the expenses and donations made there is usually darned little left over.

Being a Member of Parliament, provincially or federally, is a costly affair. The person usually has to give up his business or professional for the time he is serving (that is if he's doing the job we all have come to expect of him) and this alone can be costly as he tries to reenter the business world should he lose after a term or two.

The NDP will try hard to move up the ranks of standing in the House in Toronto, while the Liberals will also make every effort to take up the slack in their standing; both of them hoping to move the Conservatives from their long-standing control over this province's affairs.

So far we haven't heard too many people taking bets, except for those party stalwarts who know already that their party is going to win.

The next few weeks will be interesting to all of us, but somehow we have already started feeling sorry for the winner.

THINGS TO DO IF ONE YEAR TO LIVE

By Bill Smiley

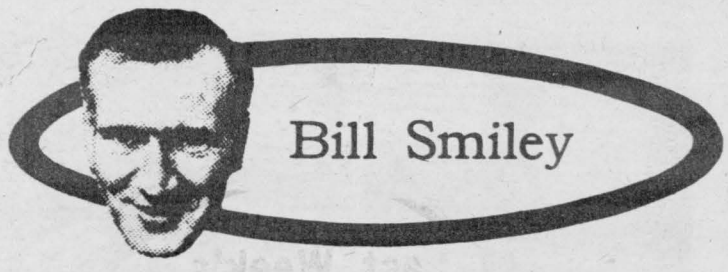

Don't worry. Not me. I hope to live for at least two, or even three years more.

But I sometimes wonder what I would do if I were told that I had exactly one year to live. And I'd like you to think about what you would do.

This is not a new theme, but it's always an interesting one when it comes up in fiction or philosophy or just a plain gab-fest.

Let's suppose. Suppose you have been to the doctor and have learned that you have a fatal illness (make up your own) and will die in approximately one year. You won't be sick or in pain until the last hour and you'll go out quickly.

How would you spend that year? What you would do would certainly reveal very clearly what sort of person you really are behind that facade that most of us wear daily.

There would be the initial shock, of course. Humans have some weird idea that they are immortal, until they finally are stricken by some deadly illness. But after the shock wore off? Then we'd see a separation of the men from the boys, the sheep from the goats.

Some people would become constant whiners. "Why does God have to do this to me? I've contributed to charity." And so on. Some of these would become so bitter they would turn against God, their friends and relatives. A pretty sour way to go.

Some would be so depressed they would crack up mentally and become vegetables. Others would adopt a fatalistic epicureanism (if there's such a thing). Their attitude would be, "If I'm gonna go, I'm gonna enjoy it." They would escape into alcohol, drugs, sex; not necessarily in that order.

Some people would become instant Christians or whatever. They would be filled with a terrible fear of the after-life, and would spend their twelve months on their knees, in church, and desperately doing "good works" in an effort to make up for all the bad works they had done in the rest of their lives.

Now, not one of us, gentle reader, would fall into any of those classifications. Question is, where would we fall?

First decision I would make would be not to waste one second of that year. If every second in the year were used fully, the one year could be more rewarding than all the previous ones put together.

Next, I would make a superb effort to love my neighbour as myself. This is a tough one. In the first place, it's extremely difficult to love oneself. Most of us seem to, but many of us secretly despise ourselves. In the second place, some of us have appalling neighbours (we don't). But I'd have a good whack at it, not as a "hedge" to make sure of getting through those pearly gates, but because I believe in it. Good old love.

My first action would be to divest myself of all material possessions, except a toothbrush and a few clothes. Would even get rid of my razor. The proceeds? I wouldn't give them to the poor. The hell with them. They can go on welfare, and it would be only a drop in the bucket anyway. And I wouldn't leave them to my family, either. They could go to work for a change.

I'd quit my job, take the whole $500 of my estate in one-dollar bills, and burn them, one at a time, to the screams of anguish from on-lookers. That would be cutting the umbilical cord of the system and I'd be free for the first time in many years. Then don the knapsack, pick up the begging bowl (a wooden salad bowl) and take off.

I'd see every inch of Canada I could see. And I would savour every sight, sound, taste, touch and

See Page 15

NEXT TO GODLINESS

Soap became a part of his daily life long before he understood its use. He's still more concerned with its bubbles than its cleansing properties — but he knows soap is mighty important.

And no one ever thought of postponing his bath until he was old enough to make decisions for himself!

Wise parents never postpone a child's religious training. Long before he is able to reason, he needs the character-building and guidance of the Church. Christianity should become important to him in his daily experience before its truths can be fully grasped by his mind.

Our churches are equipped to instill a vital Christian faith in the youngest child. Fortunate is the boy or girl whose parents begin his religious training early.

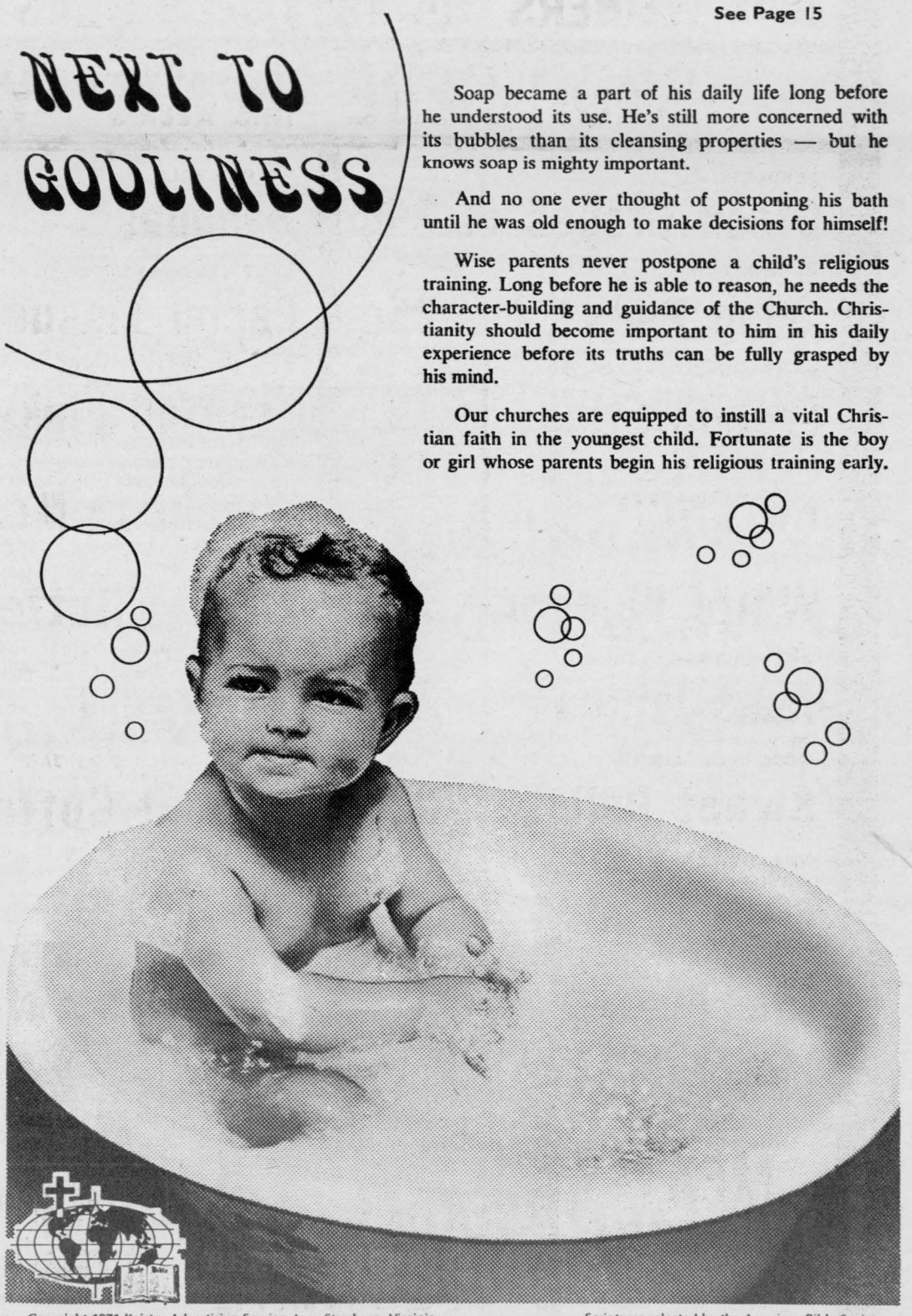

Copyright 1971 Keister Advertising Service, Inc., Strasburg, Virginia

Scriptures selected by the American Bible Society

Sunday	Monday	Tuesday	Wednesday	Thursday	Friday	Saturday
II Corinthians 6:1-10	Colossians 1:8-18	II Thessalonians 1:1-4	Titus 2:1-8	Hebrews 6:10-15	Hebrews 10:35-39	12:1-2 Hebrews

Last Week's Lucky Shopper Is

Connie Keeler

Amount $16.97

STOCK UP ON THESE SPECIALS - - PLUS --

YOU MAY WIN NEXT WEEK'S GROCERIES FREE

IROQUOIS FOODLINER

FRESH YOUNG SHANK END
LEG of PORK lb 49¢

RED BRAND
SWISS STEAKS lb 69¢

PURE PORK
Link SAUSAGES lb 49¢

FEARMAN'S
Bulk WEINERS lb 49¢

"FRESH"
HAM STEAKS lb 59¢

SWIFT'S 1 LB. PACK
EVERSWEET Bacon lb 53¢

RED BRAND - BLADE REMOVED
BLADE ROAST lb 69¢

BONELESS COUNTRY
CLUB ROAST lb 79¢

BONELESS
Short Rib ROAST lb 79¢

TOP VALU 1 LB. PACK
WEINERS lb 57¢

FRESH SLICED
SIDE PORK lb 45¢

FRESH CHICKEN
LEGS AND BREASTS lb 55¢

SHOP HERE YOU MAY BE THIS WEEK'S WINNER TWICE AS MUCH FOR YOUR MONEY

SEEDLESS
Green Grapes lb 39¢

BLUE JET 10's
Soap Pads 25¢

CARNATION 4 LB. BAG
French Fries 79¢

E. D. SMITH 15 oz. BOTTLE
KETCHUP 33¢

CANADA 128-OZ.
White Vinegar 77¢

AYLMER'S 9 OZ. JAR
Jams-Jellies 23¢

ROSE 15 OZ. JAR
Sweet Relish 35¢

VALLEY FARM 9 OZ. PKG.
French Fries 12¢

GOLDEN YELLOW
Bananas lb 11¢

SCOTTIES 2 PLY 200's
Facial Tissues 35¢

KELLOGG'S 12 OZ. PKG.
Frosted Flakes 39¢

KAM 12 OZ. TIN
Luncheon Meat 39¢

YORK 3 LB. JAR
Peanut Butter 1.15

"BOLD" GIANT
Detergent 99¢

MAXWELL HOUSE 6 OZ. JAR
Instant Coffee 1.29

TULIP 1 LB. PRINT
Margarine 29¢

ONTARIO
Green Cabbage 19¢

CUT RITE 100 FT.
Wax Paper 35¢

NEW PORT 13 QT. BAG
FLUFFS 73¢

AMBASSADOR 12 OZ. TIN
Luncheon Meat 35¢

POST 12 OZ. BOX
Honey Combs 59¢

PANTRY SHELF 19 OZ. TIN
Pineapple 4/88¢

SCOTT BIG ROLL
Towels 39¢

CALELLI 11 OZ. PKG.
Mac-Cheese Dinner 21¢

DISCOUNT SPECIALS THURSDAY NIGHT ONLY!! From 6 - 9 p.m.

BROOK PARK
MEAT DINNERS
11OZ.
49¢

ONTARIO JUMBO
CAULI FLOWER
28¢

FROZEN 5 - 6 LBS.
BOILING FOWL
32¢ LB.

DAVERN 1 LB. PKG.
SLICED BACON
48¢ LB.

BETTY'S 24 OZ. LOAF
SPECIAL BREAD
22¢

Knox PYPS Plan Toronto Outing

The regular meeting of the Knox P.Y.P.S., to open the Fall Season, was held in the church hall, Tuesday evening, September 7th, with 17 youths answering the roll-call, and Neville Tompkins, Vice-President conducting from the chair. Miss Gail Smollett was recording-secretary. Songs from the "youth booklet" were sung during the ministry of worship, with Norman Ladouceur giving leadership in the reading of the Scriptures, and Miss Anne Year, Leader, in the prayers. A reading, entitled "The Long Street" was given by Jeff Martell, and the offering collected by Renee Barnhart being didiecated by group prayer. The Rev. Hibbs, Norman Ladourceur, and Jeff Martell conducted the study, entitled, "You and the Rhythm of Life" with teams contributing thoughs to the matter of positive and negative aspects of life in Soeiety, Family and the Church.

The business session heard the minutes of the last meetin gread, and the treasurer's report given. Miss Rose Marie Lavallie presented a gift, on behalf of the young people, to Mr. and Mrs. Roger Barnhart, on the occasion of the birth of their daughter, Margaret. P.Y.P.S. pins were sold to those requesting same. In lieu of the Strawberry Social not beingheld this year, the young people will hold a Crabapple Jelly Preserve project in the church hall following morning worship, Sunday, September 12th, and following, fromthe fruit picked off the church alcove tree a few weeks ago. Also, a car-wash will be held at the church-parking lot, Saturday, September11th. Members were assigned their respective duties for these projects.

Plans for a Fallouting to Toronto was finalized, for the weekend of October 1-3 with cars leaving rom the church parking-lot at 1"30 p.m. Friday October 1st. A visit to Ontario Place, Museum and Seience Centre in Toronto will be part of the outing, the young people will be staying at Westview Presbyetrian Church in Toronto for accomodations and breakfast each day. Members were requested to submit their $5.00 travel fee to the treasurer by September 19th for car accommodation.

Plans were also disuussed for decoring the sanctuary for Thanksgiving Sunday, October 10th, and members asked to bring produce, Saturday, October9th to the church hall, at 11 a.m.

A time of refreshments was wnjoyed following the meeting, provided by Jeff Martell, Anne Yee, and Lorriane Norton. Miss Yee and Rose Marie Lavallie were appointed to conduct the study of the next meeting, and others appointed for refreshments.

Industrial Golf Tournament Here

On Saturday Septmber 11th the second annual St. Lawrence Industrial Golf Tournament was held at Iroquois with a large turnout of golfers from Cornwall, Morrisburg, Cardinal, Prescott, Brockville and Iroquois.

The teams were DuPont of Brockville, Brockville Chemicals, Canada Starch, Caldwell Linnen Mills, and an Independant team from Iroquois and district.

The Indeptendat team won the trophy. Canada Starch 2nd, DuPont 3rd, Caldwell 4th, and Brockville Chemicals 5th.

The overall low gross for the day was won by a golfer from Cornwall Mr. A. MacAllister with a 74. Over all low net for the day was by Mr. L. Dunning with a 63. There was thirty two prizes with thirty being divided among the five teams. Mr. McAllister felt that we had a very fine course and said our green keepers were to be congratulated for their fine work. Everyone that played felt the same way as Mr. McAllister. The people of Iroquois should be proud to have so much for so little and make use of these facilities.

The closing banquet will be at the Civic Center on October 23rd. Tickets will be nine dollars ($9.00). They are available from the directors and also at the bar. The Candy Lynn's will supply the music for the dancing from nine to one.

Everyone is welcome and get your ticket early so we can be sure to have lots of food and refreshments for the evening. There will be a social hour.

Some of our golfers have been successful in out of town tournaments. Burns and Mary McAdam were winners at Carleton Place and Les Craig was a winner in Cornwall.

Rally Day For St. Andrew's

Members of the Church School and congregation shared in the annual Rally Day Service of St. Andrew's Presbyterian Church, South Mountain, Sunday morning, September 12th at 9:30 a.m. with pupils of the School assisting with the order of Worship.

Randy Jates and Jo Anne Scott shared the reading of the Morning Lessons, with other members of the Church school assisting in the choir. Mrs. Mabel Shaver was organist for the occasion, and the Rev. Hibbs and the solo selection "Thank You Lord" by S. Jones

The Minister's remarks centred around the theme" Christian Nurture" with his text being taken from the Gospel of Luke 10:25-36, familiarly known as the Parable of the Good Samaritan, relating Christian nurture to adult example before young people. Reponsive Prayers were offered in unsion throughout the Service, and special attendance awards presented to the pupils of the Church school, Jo Anne Scott, Barabara Scott, Philip Long, and Randy Gates, by their teacher, Mrs. Arnold Shaver.

An impressive Act of Commissioning the Christian Education Staff for the ensuing year was also conducted by the Minister, the Rev. J. J. Hibbs.

TO CELEBRATE
91st ANNIVERSARY

The St. Andrew's Congregation will celebrate the 91st anniversary of its founding on Sunday evening, Septmeber 26th, with worship at 7;30 p.m. The Rev. Ralph D. Neil of Winchester will be the Guest Minister, and The Saints and Sinners youth chorus of Brockville will bring the Guest Ministry of Music. Members of the surrounding communities are most welcome!

Jean's Fabrics
MORRISBURG — ONTARIO
Now Featuring...
Pollyanna Prints
FORTREL AND COTTON
PERMANENT PRESS
WASH AND TUMBLE DRY
39" Wide
22 COLORS AND DESIGNS
89¢ Per Yd.

ATTENTION - Veterans
Ex-Service Men and Women and Dependents
THE CANADIAN LEGION
SERVICE BUREAU OFFICER
Mr. Ian Urquhart
Will be visiting Branch No. 370, Iroquois
ON
September 22, 1971 - from 2 p.m.
Any one wishing information, advice or assistance, regarding War Disability Pensions, Treatment, Allowances, etc., is is requested to contact the Service Officer, or Secretary of the local Branch, whose name appears below, to arrange an interview.
Frank Bates
TEL. 652-4663

MILK SHAKE SPECIAL!
Coffee
MILK SHAKE
19¢
Regular 30c
SEPT. 20 - 26
SMITH Dairy Bar

Organs & Pianos
CONN ORGANS
LESAGE PIANOS
SALES AND SERVICE
ROY FAWCETT
WINCHESTER - 774-2205

IS YOUR HOME READY FOR WINTER?
REPLACE YOUR BROKEN GLASS NOW!
ALL SIZES OF WINDOW GLASS IN SINGLE AND DOUBLE THICKNESS NOW IN STOCK ... UP TO 48" X 48".
SPECIAL SIZES CUT TO ORDER!
SEELY'S Dominion Hardware
652-4553 IROQUOIS

What Do You Expect From The Garage That Services Your Car?
Quality Work?
Fair Prices?
Dependability?
Prompt Courteous Service?
EVERY CUSTOMER IS AN IMPORTANT PERSON TO US AND WE WANT YOU TO KNOW THAT.
AND WE'VE BEEN PROVING IT FOR MORE THAN 45 YEARS
FETTERLYS'
IROQUOIS 652-4841 IROQUOIS

OFF THE CUFF

By Charles Edwards

The last rose of summer has withered and gone into oblivion until next summer, and with it has gone the government's "Opportunities For Youth" program. This summer is bound to go down in history as the year that those in power played Santa Claus to some of the unemployed young people in Canada. Any young person was eligible to make applications to the government for a grant to finance what he or she felt was a worthwhile project. The idea was to undertake some task in a field that was not being handled by private enterprise.

The program while in theory a good one, was not without its problems. Like the student loan program, there were some people who tried to get the money under false pretenses or who tried to exploit young people. But for the most part, it was a highly successful program with a wide range of projects that undertook everything from integrating new Canadians into the country to producing TV programs for young people. A typical example of an "Opportunity for Youth" grant was the one that financed the South Grenville High School Summer '71 Band that played at the Iroquois Summer Carnival. Without the grant, most of these young people would have been idel all summer and would have had no money with which to head back to school.

Grants were made to finace neighbourhood and ethnic newspapers, to collect and recycle old papers and magazines, to build parks and clean up rivers. Youth groups organized themselves to take under privileged children on outings, to set up recreation programs for senior citizens and even to conduct a survey on the rising cost of groceries.

The program was the most part a success and will undoubtedly be back again next year. And what is there to stop a group from this area applying for a grant? There are lots of projects that could be tackled. How about a giant clean-up on the point? Anything imaginable could be tried from building picnic areas to snowmobile and mini-bike trails. Projects could be undertaken to work with retarded children or unemployed persons. And there are always the elderly who appreciate any effort made to make their life more enjoyable. Any amount of grant is considered--large or small. The only limits on ideas are thos imposed by your own imagination.

And while we're on the subject of opportunities, why limit them to youth? Everything these days seems geared to youth. Air fares are lowered to enable them to travel. Hostels are set up at the government's expense to provide them with accomodation, and loans are offered at low interest rates to finance their education. Now before you thrown the paper down in disgust, thinking that we're anti-youth, let us point out that we're not against any of these programs. But we do feel that similar opportunities are just as badly needed by other segments of the population. How about opportunities for the unemployed or the elderly or handicapped? And why not a system of grants to finance drop-in centres for the not-so young A federal grant no watter how small would be welcomed right here in Iroquois for the Club 21 adult drop-in centre. The government has made a good start. Let's hope they keep the ball rolling.



Bus Business Has Grown

An indication of changing times is the fact that the school bus business has grown in the past ten years. Strader Bus Lines, as an example, now have 12 units on the road, shown above, and are serviced from a service building on the Carman Road North. Operated by Ken Strader the firm is also licenced to handle public charters. ***

PLEASANT VALLEY

Too Late For Last Week

Mr. and Mrs. Lyle McCwen, Mr. Leo McCwen, Betty-Jean and Tommy being overnight guest of Potsdan N.Y. and all attended the Labour Day Parade at Cardinal Monday.

This weeks visitors with Mr. and Mrs. Lloyd Beckstead and Larry were Mr. and Mrs. Ed Beckstead of Dundela, Mr. Nathan Beckstead and children of Williamsburg, Mrs. Ethel Bolten, Miss Edna Swerdfeger, Mrs. Williard Bellenger of Van Camp.

Miss Yvonne Cowan, Miss Reatha Beckstead, Garry and Kelvin spent Sunday with Mr. and Mrs. James Cowan and Orval of Pleasant Valley.

Mrs. Ivan Casselman, and Linda, Mrs. Gory Millward of Morrisburg spent Monday with Mr. and Mrs. Gordon McVey and sons of Kemptville.

This weeks visitors with Mr. and Mrs. Johnny Beckstead and family were Mr. and Mrs. Sammy Cowan and family, Mr. Arnold Beckstead and friend Miss Alice Davidson and Miss Judy Rupert all of Prescott, Mr. and Mrs. James Cowan and Orval of Pleasant Valley and Mr. and Mrs. Carl Beckstead.

Miss Carol Kennedy of Ottawa spent a few days with Miss Janet Casselman, also Mr. and Mrs. Mahlon Casselman of Ottawa spent a few days with Mr. and Mrs. Ivan Casselman and family.

Strader Hill

A number from our road attended Spencerville Fair Saturday.

Master Lyall Hodgson of Toyes Hill spent the week-end with Mrs. Alton Riddell.

The sympathy of our community goes out to the family of the Late Mrs. Rev. Adey who passed away at Cornwall this week. Her funeral was held in Brinston United Church Thursday.

The ladies of Winchester Baptist Church held their monthly meeting at the home of Misses Jane B. Adams and Hilda Kearns Wednesday afternoon.

Miss Nina Casselman of Williamsburg had supper Sunday with Mrs. Agie Casselman and Mahlon.

This weeks visitors with Mrs. Alton Riddell were-Mrs. Cecil Hanson, Mrs. Aggie Casselman, Mr. and Mrs. Lloyd Beckstead, Mrs. and Mr. Elgin McIntosh and Mrs. Esly Pitt, Miss Joan B. Adams Mr. and Mrs. Stan Hodgson and Tommy, Mr. and Mrs. Victor Riddell, Rev. Bruce of Morrisburg, Mr. and Mrs.

See Page 6

This Year's School Enrolment Has Ups and Downs

St. Cecilias

Prin. Judith D. Lapierre
Vice-Prin. Doug Jarvis, and Grade 7
Mrs. Elizabeth Barney, Special Education
Sister Catherine Foley-Gr. 5
Miss Lynn Lunney-Music Tea.
Miss Marion Kowala-Remedial Teacher
Miss Sherley Radford Grade 6
Mrs. Doris Riley-Grade 8
Initial Enrolment-110
Mrs. Lorrain Norton Gr. 3 & 4
Mrs. Jean Harris Gr. 5
Mrs. Marion Tousaw Gr. 6
Mrs. Margaret Ault Gr. 7
Mr. Richard Turner Gr. 8
Mr. Thompson Music
Mr. Richard Cook-Phys. Ed.
Mrs. Frederick Schailee-French
Mrs. Edith Mellon-Remedial Reading
Initial Enrolment 150
Last Year-157

Dixon's Corners Public

Mrs. Mabel Whitteker, Principal, and Grade Six teacher at Dixon's Corners reports a total of 213 pupils, 54 lower than June's attendance figures. This year the school will be operating 9 classrooms and a new library, as a result of Grade Seven and Grade Eight students now attending Nationview Public School. The remainder of the Staff are as follows: Mrs. Sandra Beckstead, Kindergarten, Mrs. Marion Michilicka, Grade one; Mrs. Doris Thompson Grade Two; Mrs. Patsy Thompson; Grade Three; Mrs. Florence Johnston, Grade Four; Mrs. Minnie Murphy, Grade Four and Five; Mrs. Margaret Hyndman, Pr.Sp. Ed.; and Mr. Kenneth Barron, Jr. Sp. Ed. In addition to the Regular Staff, Mrs. Donella Thompson is Principal's Relief; Mrs. Edith Mellon, Remedial Reading Teacher; Mrs. Barbar Haynes, Music Teacher; Mrs. Frederique Schaille, Oral French Teacher; Mr. Bill Linegar, Physical Education Teacher; and Mrs. Pat McShane, Secretary.

Stampville Public

Prin. Mrs. Linda Strader
Teachers:
Mrs. Sandra Johnston Gr. 1 & 2

Iroquois Public

Prin- Mr. Jim Shaw
Teachers:
Mrs. Ruth Styles
Mrs. Joan Plumador
Mrs. Bonnie Adair
Mrs. Gail Burrell
Mr. Bob Donal
Miss Betty Brownlee
Initial Enrolment-225
Last Year-220

Seaway District

Seaway District High School reports this year's attendance stands at 660, compared with 652 this time last year.

HOME SAFETY TIPS

Do you ever think when you're power mowing, that your lawn might be full of bullets... bullets that could zing out and hit you... or your children. They're not real bullets, but they might as well be.

Actually, they're bits of wire, sticks or pebbles that get caught up in the spinning blades and shoot out, striking anyone or anything in their path.

BINGO!

THURSDAY, SEPT. 16th
8 P.M.
PRESCOTT COMM. CENTRE
12 REGULAR GAMES FOR $50
3 SHARE-THE-WEALTH
$500 GRAND PRIZE FIVE $5 DOOR PRIZES
ADMISSION $1.00
ALL PROCEEDS FOR ROTARY COMMUNITY SERVICE
(Children Under 16 Not Lawfully Admitted) 51-52

CRAFT HOUSE IROQUOIS

Books on Hand:
Canadian Whole Earth Almanac-$3.00, Handbook on Herbs $1.75, 1972 Horoscopes-60¢ How to Know the Rocks and Minerals-$1.25, How to Know the Birdge 95¢, Jack Miner's Autobiography-$1.25, Manual of Dog Care-$1.25, Manual of Cat Care-$1.25, Out of of Print Hooks on Hand-Thorm Apple Tree by Grace MacDonald-$3.00, Just received: shipment of peacock feathers, wanted to buy copies of -- History of Iroquois by N. Burleigh, History of Stormont, Dundas and Glengarry by Harkenss, Boughs Bend Over by MP. French.

AUCTION

FARM STOCK, MACHINERY
On Lot 8, Con. 5, Twp. of Matilda, right at Dundela, on
SATURDAY, SEPTEMBER 25
at 1 p.m.

52 Head of Holstein Cattle, 23 Grade Holstein Milk Cows, due to freshen Winter and Spring. 1 Grade Holstein Bull 2 years old. 5 Grade Holstein Heifers, rising 3 years, due early Winter. 12 Grade Holstein Heifers, rising 2 years, open. 10 Grade Holstein Calves, born in 1971. Model 35 Massey-Ferguson Tractor, complete with front end loader, 1½ years old with 650 hours work. 1 Cockshutt 35 Tractor in good condition. 1 M.H. 22 Tractor, good working order. 3 point hitch Cultivator, new. M.H. Springtooth Cultivator, power lift. 13 Disc Grain Drill. Set of 28 Bissell Double Disc. Set of Drag Harrows. 1 Weed Sprayer. 1 Massey-Ferguson No. 10 Hay Baler. Massey-Ferguson 7 ft. Mower. McDeering 4 Bar Side Rake. 1 Bale Stooker. McDeering Manure Spreader. Tractor Bale Loader. Hay Elevator, 32 ft. long. Farona Steel Thresher on rubber. Three-furrow McCormick 3 pt. hitch Plough. Rubber Tired Otaco Farm Wagon, complete with rack. 10 Corn Spray Type.

800 Bushels of Mixed Grain. 5000 Bales of Hay. 400 Bales of Straw. 10 Acres of Standing Corn, suitable for picking. 1 Universal Double Unit Milker, complete with pump and motor.

All Small Tools and Equipment and 20 Milk Cans.

TERMS - CASH
KEN McGOWAN, Prop.
M. Zeron, Auctioneer.
13-2c

STRADER HILL

From Page 5

Lloyd Whittekar of Williamsburg, Mr. and Mrs. Ralph Coughler of Prescott, Mrs. Claude Timmins of Cardinal, Mr. and Mrs. George Summers of Winchester Springs, Mr. Charlie Hodgson and boys of Toyes, and Sgt. L. A. Millar O.P.P. of Ganonque.

Visitors this week with Mr. and Mrs. Lloyd Beckstead were-Mr. and Mrs. Ed Beckstead of Dundela, Mr. and Mrs. Jerry Belanger of Brinston and Mrs. and Mr. Allen Beckstead and children of Mountain.

Taking Extra Precautians At Cass Bridge

Eight extra spillways, measuring six feet in diameter each, will be installed at the Cass Bridge-Highway 31 construction site three miles south of Winchester. Progressive Conservative candidate Don Irvine said Monday afternoon that he had been informed by the Department of Highways that the extra spillways would be installed to help alleviae flood conditions up stream.

Decision to install the spillways, over and above what the contract called for, was made after some concern for up river flooding had been voiced by municipal councils in Matilda and Mountain townships.

Mr. Irvine was approached to see what could be done to alleviate a potential hardous condition and immediately was in touch with the Department in charge of the construction.

With the new construction sections of Highway 31 immediately south of the new Nation River bridge will be elevated to combat high water conditions. However, municipal council officials intimated that they were not satisfied that there were enough spillways included in the contract to allow for adequate run-off beneath the highway during peak flooding conditions each Spring.

The extra spillways should help to alleviate flooding conditions to both townships, Mr. Irvine said.

PERSONAL

Mr. and Mrs. Victor Moss, Morewood spent Sunday with Mr. and Mrs. Ralph Burchell.

Mr. and Mrs. Cecil Somerville, Mrs. Della Hodge, and Mr. Henry Barkley spent Friday evening with Mr. and Mrs. Ralph Burchell.

Mr. Earl Wright is now making his home with the Burchell at Hainsville. Mr. Bill Albers and Mrs. Albert Crawford called at the Burchells Sunday evening.

Mrs. Francis Carey, Mrs. Annie Kirker and Mrs. David Keeler spent Sunday at Mr. and Mrs. Ralph Burchell.

CARDS THANKS

I would like to take this opportunity to say thanks; to all my friends who sent my flowers, gifts and cards and visited me when I was a patient in the Brockville General Hospital. Also to the nurses and Doctors and Rev. Rogers. This kindness will always be remembered.
Mrs. WM. Ellis Sr. 1p

We wish to extend our grateful thanks and appreciation to our family and friends, neighbours and relatives, for the beautiful cards, gifts and all other ways that made our Silver Wedding Anniversary such an enjoyable time.
Mr. and Mrs. Samuel Keyes

We wish to express our appreciation to the Iroquois Fire Department for extinguishing the fire in our house last week. Thanks to their prompt action and efficient work we still have a home.
E.R. Duncan, Heather, James, Emma, Donald and Edwin Jr. 13-1c

My Sincere thanks to my many friends and neighbours who remembered me with cards and visits and special thanks to Mrs. Evelyn Fawcett and Mrs. Sura Robinson in the beautiful flowers Special Thanks to Dr. Allen and Dr. John and the nurses while I was a patient in the Brockville General Hospital. Thank You.
Mrs. Grace Fawcett 1p

I would like at this time to thank all my relatives, friends and neighbours, for all the nice cards, gifts and phone calls and good wishes while I was in the Brockville General Hospital.
Edward Paquette 1p

I would like to thank every one who visited me, sent cards, and asked about me, also thos who helped at home during my stay in Winchester Hospital. Thanks to Dr. Damanko, nurses and staff on the 1st floor.
Marion Stone 1c



Great
Bridal Package Plan

VOGUE..THE OUTSTANDING BRIDAL STORE.. MAKES A SENSATIONAL OFFER FOR THE BRIDE TO-BE.....CHOOSE FROM BEAUTIFUL BRIDAL FASHIONS.....YOUR CHOICE OF OUTSTANDING VEILS AND HEADPIECE..PLUS THESE EXTRAS, AND OF COURSE VOGUE'S USUAL EFFICIENT PERSONAL SERVICE.

Wedding Gown	$90.
Crown & Veil	25.
Hot Pant Dress	22.
Plastic Gown Bag	2.50
Blue Garter	1.
Total	$140.50

ALL FOR $99.

BUY FOR NOW.....OR LAY AWAY FOR NEXT YEAR, WE'LL HOLD IT FOR YOU EITHER WAY YOU SAVE $41.50...OR MORE. THERESA PITRE, VOGUE'S BRIDAL CONSULTANT WILL HELP YOU CHOOSE THE GOWN OF DREAMS. COME EARLY FOR BEST SELECTION.

Shop Thurs. and Friday till 9 p.m.

Vogue

"Dream Room"
Second Floor

USE OUR LAY-AWAY PLAN

VOGUE SHOPPE 500 MONTREAL ROAD CORNWALL 932-1312

Season Ends - Good Year For Minor Ball

The chairman and members of the Recreation Association want to say thank you to the various leaders, interested citizens, and organizations-coaches who generously donated their time and efforts during the 1971 summer season to make the activities of our association in soft-ball and sports very successful.

At the Minor Ball Park on Sept. 6 from 5 o'clock until 9 p.m. a party and Awards Night was held. Exhibition Ball, presentation of inexpensive but authentic trophies, hot-dogs and cold drinks kept the crowd interested and the Ladies Auxiliary busy. Winners of awards in Girls' Softball were!!

M.V.P.-Cathy Froats
M.I.P.-Kim Best
Novice M.V.P.'s
Leslie Gilmour, Randy Casselman, Brian Froats, Sean Monaghan.
Novice M.I.P.'s-
Tommy Monaghan, Danny O'Neil, Kevin Palmer, Kent Smith.
Most Interested Player was Jay Merkley.
Squirts M.V.P.-Tony Hall
Squirts M.I.P.-Robin Adair and Kevin Fader.
Pee Wee's M.V.P.'s-Tony Hall, Barry Casselman, Chris Barkley.
Bantam's Green-M.V.P.-Terry Shaver,
M.I.P.-Chris Couglan
Bantam's White-M.V.P.-Darcy Casselman,
M.I.P. Kevin Adams
Midgets M.V.P. Henry Swank.
M.I.P. Edward Rooney

The Winchester Legion donated a beautiful crest to Bantan Greens for best sportsmen of the Local Legion Bantam League.

The success of the 1971 Minor Ball was due mainly to the voluntary work of many coaches and donations from sponsors:
Novice coaches and assistants: Mr. and Mrs. Lorne Froats, Mr. and Mrs. Charles Waddell, Mr. Ken Palmer Mr. Bill Lee, and Mr. Norm O'Neil.
Squirts: Messrs. Wayne Gilmour, Ron Brown and Bill Moffat.
Pee Wee- Mr. Ralph McKee
Bantam-Mrs. Effie Shaver, Messrs. Delbert Walliquette, Pliny McKee and James Hubbard.
Midget-Messrs. Frank Turner, Ken Mclean, Lee Merkley, and Leo McKee.
Girls- Mrs. Lorrian Patterson and Mrs. Pat Holder.

In former years Softball was confined to Iroquois and Matilda municipalities. However, this year Iroquois acquitted herself honourable in Arnprior, Pakeham, South Gloucester, Winchester, Morrisbug, Osgoode, Kemptville, Mountain, South Mountain, Inkermand and met the challenge of teams from the Ottawa area.

We offer a very sincere thank you to each and everyone who helped in any way to make this year's Minor Ball a complete success.

-Iroquois Recreational Comm.

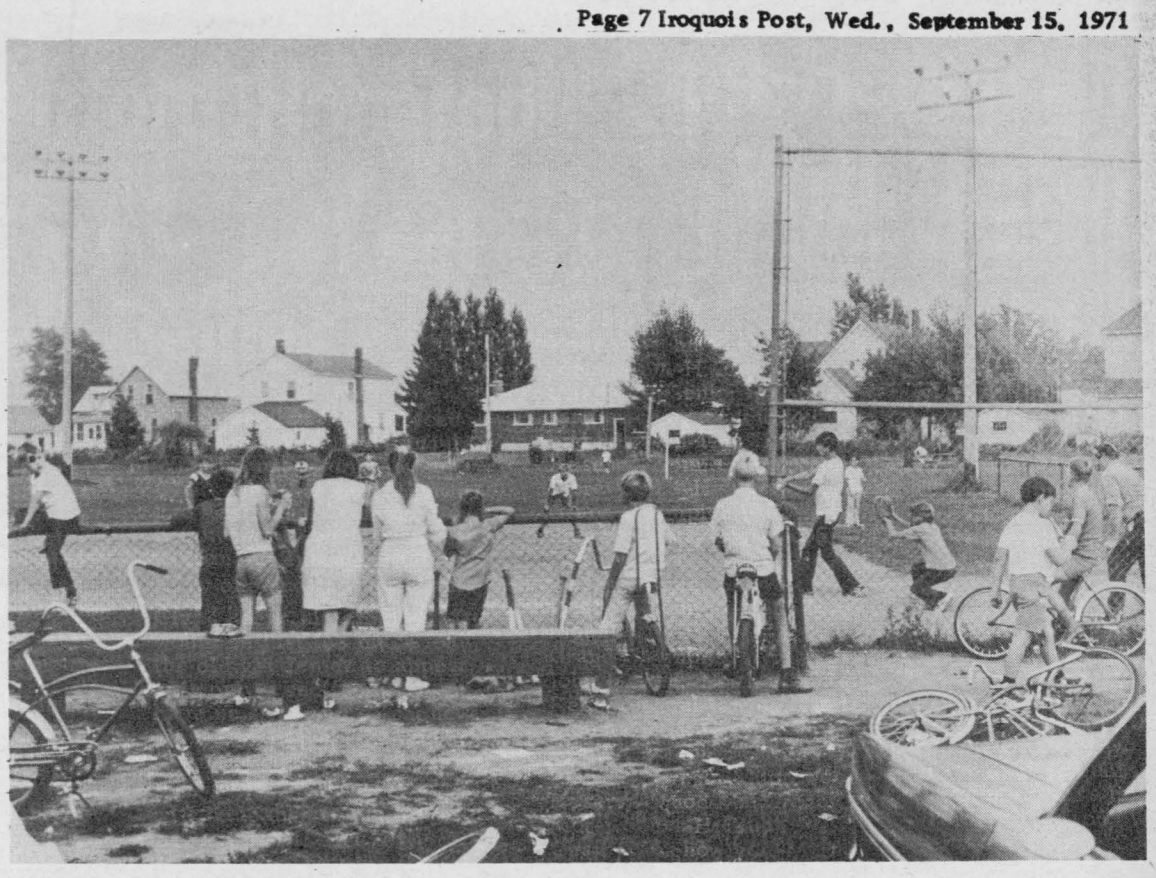

Ball Heads To Finish



Come To Church

The Presbyterian Church In Canada

KNOX CHURCH
Corner Church & Ann Streets
Iroquois
Minister: The Rev. J.J. Hibbs B.A., B.D.
Organist: Mrs. Arthur E. Bell

The Presbyterian Church of Canada Knox Church
Church School Registration 10 a.m.
Worship Service...11 a.m.
The Sacrament of the Lord's Supper
Shut-In Communion, 2 p.m.
Visitors and Newcomers to the Community Welcome

ST. ANDREW'S CHURCH
South Mountain
Worship....9:30 a.m.
Church School....10:30 a.m.
(Youth and Adult Classes)
91 st Anniversary Service, Sun., Sept. 26th 7:30 p.m.
The Rev. Ralph D. Neil
Winchester, The Saints-Sinners Youth Chorus, Brockville.
-EVERYONE WELCOME-

UNITED CHURCHES MATILDA CHARGE
REV. JAMES STEWART

Hainsville.....9:30 a.m.
Hulbert.....11:00 a.m.
Brinston.....2:30 p.m.

CHRISTIAN REFORMED CHURCH
Williamsburg
REV JOHN DEPATER
MINISTER

8:30 a.m.
10:30 a.m. Theme:
Christians Called to Be Temples of God.
7:30 P.M. Text-Mark 5 Verses 25-34, Theme:
Fruit follows Faith
Come and Worship

Anglican Church of Canada
THE PARISH OF IROQUOIS
Rector: Rev. Allan Rogers
TRINITY XV
Church of St. John the Baptist
Organist: Christine Styles
Choir Director: George Eddy
8:00 a.m. Holy Communion
11:00 a.m. Holy Communion
Children's Address and Church School Registration.

St. Peter's South Mountain
Organist: Mrs. Ray Grant
Please Note: Saturday, Sept. 18 at 10 a.m., Confirmation Class at St. John's.
Sept. 15, 16, 17, 7:30 p.m. Services of Worship, and Witness.
1st Presbyterian Church, Brockville.
Welcome, worship and opportunity will be yours at any one of the four churches in Iroquois.

IROQUOIS PASTORAL CHARGE
UNITED CHURCH OF CANADA
Rev. W. Brian Gee, B.A., B.D. ThM.

Sunday, September 19, 1971
Worship at White Church 9:30 a.m.
Church School, Iroquois 9:45 a.m.
Worship at Iroquois 11:00 a.m.
Elder's Retreat at Rideau Hill Camp: 3:00 to 9:00 p.m.

MINOR HOCKEY MEETING

Iroquois Minor Hockey 1st Meeting of the Year. Thursday night, September 16, 1971. Town Hall, Iroquois, at 7:45 p.m.

Don't become one of the victime. Bar any and all ammunition from your lawn. According to the Ontario Safety League, all it takes is a preliminary check for sticks, stones, and bits of glass and metal each time you mow your lawn.

REMEMBRANCE WREATHS

I am now in the process of taking order for Remembrance Day Memorial Wreaths in memory of those men and women who gave their lives for their country in 2 World Wars and the Korean War.
Anyone wishing to order a wreath for this special occasion contact the undersigned at the earliest possible time. I wil lbe taking order for these wreaths up until October 1tth at the latest in order to get my supplies from the VetCraft Industries which is completely run by Handicapped Veterans to which the sale of these wreaths and popies go to assist them. Please contact: Mr. H. L. Roberts
Poppy Chairman, The Royal Canadain Legion Branch
370 Iroquois, Ont.,
Phone 652-4445

13-3-c

MOTOROLA
Quasar™
Other Models in Stock
25" Console Color TV $729
2 YEAR COMPLETE WARRANTY
22" Portable Color TV $639
COLOR AND BLACK AND WHITE
MANY MODELS TO CHOOSE FROM
Phone 652-4406 ONLY
AERIAL AND TOWER INSTALLATIONS
FREE ESTIMATES - FINANCING ARRANGED
SEELY'S
RADIO AND TV
SALES AND SERVICE
IROQUOIS ONTARIO
AUTHORIZED MOTOROLA DEALER

"Extra Special" food S

S+F

FRESH LEG OF PORK

SHANK END
FILLET END lb 49¢

CENTRE CUT lb 65¢

FOR FREEZER CUSTOMERS - WHOLE LEG lb 49¢

Meat AT ITS FINEST

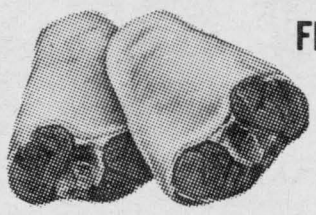

FRESH PORK TENDERLOIN lb 1.19



FRESH PORK HOCKS lb 25¢

FRESH BEEF LIVER lb 49¢

CHOICE BONELESS CUBED BEEF lb 85¢

PLAN YOUR MEALS AROUND FROZEN FOODS

BLUE WATER HADDOCK - 20-oz.
Fish & Chips 59¢

HOLIDAY FARM 2 LB PACK
Beef Patties 1.39

VALLEY FARM
French Fries 3½ lbs 49¢

SILVER RIBBON
Poly Peas 2 lbs 39¢

SWANSON TV DINNER
Swiss Steak 59¢

SARA LEE
German Choc. Cake 65¢

Sunspun 32-oz.
SALAD DRESSING 49¢

LUNCHEON MEAT 12-oz.
KAM tin 39¢

Jug Brand 64-oz.
Liquid Detergent 59¢

Libby's 28-oz.
PUMPKIN 2/49¢

Gay 32-oz.
Liquid Detergent 49¢

Colgate Personal Size
TOOTH PASTE Tube 19¢

Libby's 12-oz.
KERNEL CORN Tin 19¢

Habitant 28-oz. Vegetable or Pea
SOUP 2 for 49¢

CRISP COOL Vegetables

Local Fresh Picked
Melba APPLES 5 lbs 49¢

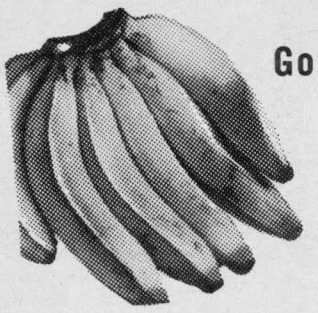

Golden Yellow
BANANAS lb 11¢

B. C. BARTLETT
PEARS 6 for 33¢

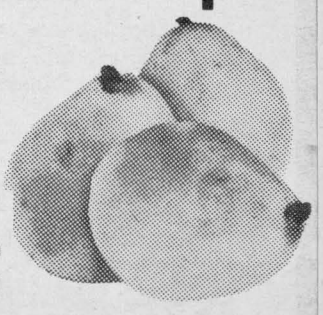

Libby's 19-oz.
PORK and BEANS 32c
Dole 19-oz.
SLICED PINEAPPLE 39c
Stafford 19-oz.
CHERRY PIE FILLING 49c
25 lb. Bag
PROVIGO FLOUR 1.77
Chase and Sanborn
1 LB. BAG COFFEE 95c
Blue Bonnett
3 LB. BLOCK MARGARINE 99c
Aylmer 18-oz.
KETCHUP 29c
Provigo Large Box
FACIAL TISSUES 36c
Provigo 28-oz.
FRUIT COCKTAIL 49c

Kelloggs 16-oz.
CORNFLAKES 41c
Purina 10 lb bag
DOG CHOW 1.99
Libbys 14-oz.
PUMPKIN 18c
Heinz 48-oz. Fancy
TOMATO JUICE 44c
Pantry Shelf 7-oz. Solid
LIGHT MEAT TUNA 39c
Box of 10 Pads
BLUE JETS 27c
Provigo 10-oz.
INSTANT COFFEE 1.35
JAVEX 128-oz.
LIQUID BLEACH 79c
Bick's 48-oz.
SWEET MIX PICKLES 89c

SANI FLUSH
34-oz. Tin 49c
Alcan 12" 59' roll
ALUMINUM FOIL 75c
Healtho 26-oz. tin
DOG FOOD 17c
Squirrel 2 lb. Jar
PEANUT BUTTER 79c
Aylmer 24-oz.
Strawberry or Raspberry JAM 59c
Libby's 11-oz.
KETCHUP 19c
Hershey 2 lb.
INSTANT CHOCOLATE 79c
Kelloggs 13-oz.
RICE KRISPIES 43c
Gattuso 15-oz.
STUFFED OLIVES 77c

McLaren's 12-oz.
CORN RELISH 29c
Kelloggs 11-oz Box
SPECIAL "K" 51c
Heinz 28-oz.
COOKED SPAGHETTI 35c

MAPLE LEAF
½ COTTAGE ROLLS
Reg. 79c-85c lb.
Now lb. 59¢

pecials!



READY-TO-EAT

SMOKED HAM

SHANK or FILLET END lb 59¢

CENTRES lb 79¢

FRESH

Ground HAMBURG 2 lbs 1.09

Burns European

POLISH SAUSAGE lb 59¢

Burns

Cello WEINERS lb 49¢

Moderne Large Box

FACIAL TISSUES 29¢

MIXO 128-pz.

LIQUID BLEACH 49¢

CHARCOAL

BRIQUETS 10 lb bag 69¢

Allen's 48-oz.

FRUIT DRINKS ea. 29¢

ENJOY

These BAKERY BUYS

CINDERELLA FRESH BAKED Pineapple-Apple-Raisin-Lemon

PIES SPECIAL **3 for $1**

HOSTESS BIG FLUFFY REG. 69c - SPECIAL

Angel Cake 59¢

CHRISTIES PAK OF 6 "NEW" BUTTERMILK

ROLLS REG. 25c - SPECIAL **19¢**

CHRISTIES FAMOUS REG. 45c - SPECIAL

Fudgie-O-Bars 35¢

Church School Registration

Sunday At St. John's

Church School Registration at the Anglican Church will take place Sunday, September 19th at the 11 a.m. Service. Mr. Rogers will meet with the pupils and their parents early in the normal service of worship, and this will be followed by registration.

The Rector has announced that Confirmation classes will begin this Saturday, September 18 at 10 A.M. Any group decision for a change of hour will be announced.

There is room in St. John's choir for people who are interested to come to mid-week practise under the able leadership of Mr. George Eddy. Both men and women, as well as youths are welcome.

Harvest Thanksgiving takes place this Sunday both at St. Peter's South Mountain and at the Church of St. John the Baptist, Iroquois. Bring your harvest gifts some time before four o' clock on Saturday for placement in the evening. The produce will be taken to hospital after the service.

On Sunday, September 25th the Deanery of Stormont will observe a clergy exchange as part of the "Worship '75 program, honouring the 75th anniversary of the Diocese of Ottawa. Rev. Donal Chapman, Rector of the Church of the Good Shepard, Cornwall will exchange with the Rev. Allen Rogers.

A number of her friends in the congregation were pleased to honour Mrs. Ann Milliard last Friday afternoon at a little reception at the parish rectory.

Of much interest to the community is the announcement of St. John's Guild that a Roast Beef Harvest dinner will be served on Wednesday, September 29th the feast of St. Michael and all angles. The choice of Roast Beef for the menu will make the harvest dinner a remarkably popular event, especially at the prive of $1.75 for the com--plete meal.

Because it is important to take seriously our learning commitments, we repeat that Confirmation Classes begin Saturday Septemeber 18th at 10:00 a.m. ChurchSchool Registration takes place during the Service Sunday morning Sept 19th, after a little welcome address from the Rector.

Perhaps it is useful to record that at any of the four churches in the Village of Iroquois, there is glad welcome and opportunity for commitment to Christ for the unidentified, the stranger, the visitor and the regular parishioner. Each of our congregations offers Christian Worship and Learning, not an optional choice, but as a Way of Life.

Services Of Witness Slated for Brockville

At First Presbyterian Church, Court House Square, Brockville there will be Services of Worship and Witness on Wednesday, Thursday and Friday, September 15, 16, and 17 at 8:30 p.m.

The theme of the Services is Christian witness and Evangelism. Each evening there will be several persons of various denominational backgrounds who will give testamonial witness of their experience of the Christian Faith.

Though the Services are not sponsored by the Kathryn Kuhluman Foundation, there will be witness of physical healings and spiritual renewl that sererval persons have discovered through Miss Kuhlman ministry of preparation for the work of the Holy Spirit.

A previous series of three evenings of witness and worship took place in Smiths Falls in June, with total church capactity attendance, Working in co-operation with Mrs. Harvey Phillips of Brockville is Mr. Bob Bates who is known in the community in Iroquois.

THEY REALLY WORK

Try a For Sale, Wanted or For Rent advt.-they work wonders at low cost. Phone 652-4806.

When PLANNIN' A NEW HOME
PLANNIN' A NEW COTTAGE
PLANNIN' A RENOVATION
PLANNIN' SEE LANNIN

H. S. LANNIN LTD.

GENERAL CONTRACTORS

PH 774-2637 - WINCHESTER

Foam Clean Your Rugs the Natural Way!

RENT

a BISSELL

Electro Foam

Rug Shampooer

$1.50 a day

Fitzsimmons-Fader

Furniture

652-4577 IROQUOIS

TO WHOM IT MAY CONCERN:

Knox Presbyterian Church-Iroquois

Christian Education Programme For Youth

FALL 1971

PROVIDING:

–Church School (Nursery to Gr. 11) Teaching that the Christian heritage is basic to human development, personal life–style, and society's well–being.
–Midweek Co–ed Groups (Ages 4–8: 9–13: and 14–20)
–A Ministry in Music (Junior and Senior Choir Training)
–A Ministry in Drama (Youth expression in Worship)
–Religious, Cultural Field Trips (education as mission)

FOR FURTHER INFORMATION Telephone:

652–4032, 652–4457; (days) or 652–2141, 543–2357 (nights)

12–2–c

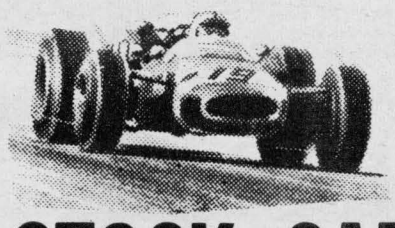

COME TO THE

STOCK CAR RACES

at

Cornwall Speedway

Racing every Sun.

8 p.m.

"ONE OF THE ACTION TRACKS"

Take Power Dam Drive or Brookdale Avenue to Cornwall Centre Road and Follow the Crowd.

Admission: Adults $2.00 - Children (under 12) 50c

SEE all the best drivers and cars in Eastern Ont. in action



Alex Banford Honored by Lions At First Fall Dinner

With a 93% attendance, the new President, LionAl Belmore charied his first meeting of the Iroquois Lions Club on Monday evening.

The Order of the Eastern Star distinguished themselves with another remarkable fine dinner. Guests of the evening were Bob McGee, Allan McIntosh and Landon McInnis.

Zone Chairman and Charter President, Lloyd Davis read a headquarter's brief on the Lion Emblem. It is the familiar crest, depicting two lions' profiles framed by a large L. The original lion's head is a copy of a Rosa Bonheur's famous painting. The international councilor also presented Lion Alex Banford with the Past Presidents plaque.

Lion Mahlon Zeron, when presenting the Past Presidents pin said "We had a good President last year, but we have a good President every year, though you, Lion Alex may have excelled yourself a bit. I know you will wear this Past President's pin with pride as I do mine."

There will be a school for officers on September 29th at Winchester, and it will be attended by the President, Vice-President, Secretary, and Treasurer, together with the District Zone Chairman, its coordinator.

A question has surfaced after many months of inquiry: Who did not return the Santa Claus suit that was borrowed two years ago? Our good neighbours helped us last year in our emergency... but know one knows where Santa Claus keeps his clothes. It would be just too much for the old gentlemen to appear with only a red face! If you have news of same, phone Lion Gary Barkey, collect!

In the good news department, the new lions booth will be loaned to the S.C.A. of Seaway District High School for use at the football games. Also the public address system will be set up for future meetings thereby facilitating proceedure, and audibility. The next meeting will be at the Legion on Sept. 27th. The new bulletin cover should be available for the upcoming newsletter. The President and your newseditor think you will like what you see!

Register

Iroquois Minor Hockey Registration on September 18 and 25, 1971 from 9 to 3 p.m. at the Town Hall.

4-Hers Wind Up Year With Achievement Day

Champion Junior Holstein-Wilmer Porteous, Morewood 4-H Club
Reserve-John Ceelen, North Mountain 4-H Club
Champion Senior Holstein-Ian Fawceet, South Mountain and Brinston 4-H Club
Reserve-Ronnie Thompson, Morewood 4-H Club
Grand Champion Holstein-Wilmer Porteous, Morewood 4-H
Reserve-Ho
Reserve-Jhan
Reverve-John Ceelen, North Mountain 4-H
Grand Champion Ayrshire-John Jansen, North Mountain
Reserve-Paul Jansen, North Mountain.
Grand Champion Guernsey-Joan MacGregor, Morewood
Reserve-Rhod MacGregor, Morewood 4-H Club
Champion Showman-Myrna Fawcett, South Mountain and Brinston 4-H Club
Reserve-John Jansen, North Mountain 4-H Club.
South Mountain and Brinston 4-H Club-Club Leader-Keith Fawcett
Champion Junior Holstein-D Donnie Adams
Reserve-Brian Keyes
Champion Showman-Myrna Fawcett
Reserve-Ian Fawcett
North Mountain4-H Club-Club Leaders-Hugh Blain, Herman Jansen and Frank Milne
Junior Holstein-John Ceelen
Reserve-Richard Havekes
Champion Showman-John Jansen
Reserve-Pamela Blaine
Williamsburg 4-H Club-Club Leaders-Bruce Garlough and Bernard Brunt
Champion Junior Holstein-Peter Brunt
Reserve-Debbie Baker
Champion Showman-Murray Garlough
Reserve-Bonnie Loucks
Winchester-Chesterville 4-H Club-Club Leaders, Carl Smith and Gerald Kittle
Champion Junior Holstein-Peter Weren
Reserve-Oscar Douma
Champion Showman-Scott Erratt
Reserve-John Douma
Morewood 4-H Club-Club leaders Bill Smirle
Champion Junior Holstein-Wilmer Porteous
Reverve-Wina Beuman
Champion Showman-Wilmer Porteous
Reserve-Ronnie Thompson.

The Hawg Line

On Monday, September 6, at the Labour Day Tournament at the Ottawa Lawn Bowling Club, and Iroquois rink consisting or Ross Jamieson, Percy Robertson, Wilf Hagerty and George Cooper(skip) won all three of their contests to finish in the money.

On Sunday, August 29, on the Iroquois greens, a mixed doubles competition was held among members of the Iroquois Lawn Bowling Club. The couples competing all put up their best attempts to win the Hargreaves Trophy. Mike and Louise Lafromboise won all three of their games enroute to the trophy.

Also in club play, Percy Robertson beat out Doug Reynolds trio to win the men's triples tournament.

Don't forget to buy your tickets for the portable T.V.

Tickets can be obtained from any club member. The draw



will take place at the annual I.L.B.C. banquet in October.

PERSONAL NEWS, WANTED For Iroquois Post. Having a visitor this weekend. Tell us about it. Phone 652-4806.

NOW SPECIAL PRICES ON ELECTROHOME TV and STEREO

Three brand new models plus clearance of floor samples and demonstrators!

If any of these great Electrohome values aren't wh you're after, see your Electrohome dealer anyway. He's offering attractive prices on other Electrohome models as well. Drop in soon and keep an eye open for the bright Look 'N Listen price tags that spell out savings for you!



LOOK'n LISTEN DAYS

Dundurn Color TV
Big 26" matrix tube color performance plus special Look 'N Listen price adds up to big Electrohome value. Includes Electrolok automatic fine tuning and Electrotint color control for foolproof tuning every time. Plus six-year picture tube warranty plan, walnut Deilcraft cabinet, and color performance you never expected at this low Look 'N Listen price. Better hurry though — stock is definitely limited.

$669.50

OFFICIAL CFL FOOTBALL CRESTS 25¢ SEE YOUR ELECTROHOME DEALER



SC395 Compact Stereo
Unusual styling, to be sure. And the stereo performance is everything you expect from Electrohome thanks to the 40-watt solid-state chassis, BSR mini-changer and unusual hemisphere speakers. Smoked-glass dust cover and walnut finish add up to stereo that looks as striking as it sounds.

$199.50



Sheridan Stereo
Stunning transitional styling is at home in almost any decor. And performance is just as impressive, thanks to the 80-watt Electrohome stereo chassis, precision Dual 1214 changer and six-speaker sound system (2 - 10" and 4 - 3½"). For real excitement, hear it with optional tape decks, 360 Satellite Sound, and astounding Environment I stereo. Lots to see, lots to hear, and lots to save at this Look 'N Listen price.

$479.50

STYLES and McINTOSH

IROQUOIS PLAZA 652-4397

NFU Continues Boycott

The National Farmer's Union will continue boycott activity against Kraft Foods at stretegic supermarket locations throughout southern Ontario this week-end. We are boycotting Kraft to gain the right to collective bargaining for the dairymen who are members of our union.

Last week-end (Sept. 3rd and 4th) farm men, women and youth gave out leaflets explaining our reasons for the Kraft boycott a supermarkets in the following centres: Cornwall, Kingston, Smiths Falls, Brockville, Belleville, Trenton, Peterborough, Straftford, Wingham, London, Chatham, Sarnia and Owen Sound.

This weekend, the NFU will continue the same type of boycott activity at those centres plus additional towns such as Walkerton, Hanover and Mitchell. Through this type of activity we are able to explain to consumers the real situation of the Canadian farmer, and the need for the consumers to support us in the Kraft boycott.

Consumer response to the Kraft boycott has been quite favourable. Some labout groups have indicated they would support and help us in the boycott. This increasing consumer support will certainly strengthen our position in dealing with Kraft.

We feel that through our direct boycott activity we are making it quite clear to the chain stores and Kraft that the boycott is on, and we're determined to carry through with it.

We will continue and expand the boycott. We shall not stop until Kraft decides to negotiate in goofl faith with the National Farmers' Union.

OMMB Not Happy With Farmers Union

At a meeting on September 8, Members of the Ontario Milk Marketing Board, who represent all the 20,000 milk producers in Ontario, expressed their sincere regrets that they have been put in such a position that they have to make this extensive public statement.

As spokesman for the thirteen Board members, their Chairman, Mr. George R. MacLaughlin, said that an organization, which styles itself as a National Farmers' Union, was currently conducting totally irresponsible actions, allegedly to benefit Ontario's dairy farmers.

"Milk producers, through their Board," he said, "have patiently tolerated too long a time, the wild, exaggerated statements and actions made by certain leaders of the NFU."

"This NFU group," he added, "has been consistently trying to mislead, with some success, not only certain small segments of dairy farmers, but also the general public and their elected members of Parliament, with distorted and inflamatory announcements about this Board."

Before proceeding to give exaples of such recent NFU activities, Mr. McLaughlin explained that every member of the OMMB has been relucant to make a public statement on these matters because they did not wish to be party to any move which might result in further division amongst farmers in Ontario.

"However," he added, "the Board members felt that undesirable damage to farmers' unity would become more prevalent if the Board did not urgently make an unequivocal statement of its own position.

"Despite repeated requests," said Mr. McLaughlin, "the National Farmers Union has not made available a public statement of its annual financial position, nor has it seen fit, for obvious reasons, to divulge the number of active milk producers in Ontario subscribing to the NFU. Each individual must draw his own conclusions about this."

"However," he stated, "the Members of this Board wish to be known as widely as possible that it cannot be shown by any stretch of even the NFU's imagination, that the NFU membership comprises anywhere near a majority of Ontario's 20,000 milk producers,"

Following these considered remakrs, Mr. McLaughlin further added, on behalf of the Board members that the most recent NFU activity, which has culminated in the Board making this public statement, was the attempt by the NFU to generate a public boycott of Kraft Foods' products in stores across Ontario.

"The alleged purpose of this action," he said, "is to force Kraft to negotiate with the NFU for prices to be paid to diary farmers for milk used by that company."

At the request of dairy farmers in Ontario, the Ontario legislature passed the Milk Act in 1965, which gave the milk producer's organization-the Ontario Milk Marketing Board-the authority to establish market prices for milk. The Board does this following negotiations with the processors.

Any negotiations which might be carried out by Kraft with the National Farmers' Union, concerning milk prices or conditions of sale, would be clearly illegal under Ontario law.

Many of the dairy products, made by Kraft, use milk which returns the farmer higher prices than would be received by them if such milk had to be diverested to other used.

"A boycott, which attempts to force a company to break the law," said Mr. McLauhlin, "and which would result in reduced incomes for dairy farmers, appears to be clear case of irresponsibel leadership."

Mr. McLaughlin continued his statement on behalf of the OMMB by saying that earlier illegal picketing of the Kraft plant at Ingleside in Eastern Ontario was another example of the NFU's attempt to disrupt orderly milk marketing to the detriment of Ontario's milk producers.

"The OMMB, contrary to the demands of the NFU," he said, "cannot discriminate against certain processors, nor does it wish to do so. Everyone has equal opportunity and equal treatment under the policies of the OMMB, be they large corporations, small independent plants, or co-operatively owned ventures."

The Board's statement was concluded by reference to a stereotyped letter which the NFU was sending out to the Ontario farmers for them to sign and dispatch to the Premier of Ontario.

"Every farmer should be aware," said Mr. McLaughlin, "that the letter in question abounds with inaccuracies and distortions which seem to be in keeping with the NFU's current raison d'etre."

PITTSTON

The Presbyterian W.M.S. held their September meeting Thursday afternoon at the home of Mrs. Presley Montgomery with the President Mrs. John Muilwyk presiding. Devotions were in charge of Mrs. George Forrester who read Proverbs 19:14-17, Mediatation and closed with Prayer. One verse of hymn "Work For the Night is Coming" was sung. Roll call was answered with Scripture Verse and Missionary Readings. Correspondence was read and dealt with Mrs. G. Forrestter gave a few highlights from the Executive meeting of the Brockville Presbyterial held at Mountain. Friendship and Service report received by Mrs. John Miulwy,. Offering including a donation from Addison Montgomery in Memory of his mother, Mrs. Albert Montogomery and a donation from Mrs. Presley Montgomery in memory of her Aunt, Mrs. W. R. Hunter was dedicated by Mrs. George Montogmery.

For the Studay period, Mrs. G. Forrester showed slides, "The Supply Fund Provides the Tools of the Works". The Pictures showed the Places, where and how the Supply Money was used. Meeting closed with all repeating the Lord's Prayer.

A social hour followed.

Mr. and Mrs. Norman Moore, Ottawa, Miss Jo Ann Yeatman, Maitland and Bennett Montgomery Kingston were recent callers on Mr. and Mrs. George Montgomery.

Mr. and Mrs. Andrew Kroot and family were guests Sunday afternoon last with Mr. and Mrs. Morris Hendriks and family.

Miss Bessie Hunter, Brockville spent the holiday weekend with Mrs. Presley Montgomery.

Jim Bass, Vancouver is visiting his father Delbert Bass and other friends.

A large number from here attended the Labor Day Celbration in Cardinal on Monday and the Spencerville Fair on Saturday.

Mr. and Mrs. Lawrence Fleming, Brockville were Sunday afternoon visitors with Mr. and Mrs. John Richardson.

Autumn Showcase

This year's Kemptville College Autumn Showcase, Sunday, September 19th, from 11:00 am. to 5:00 pm., will feature guided wagon tours through the farm fields to trace the story of corn from field to table, and the vital role of chemical pest and weed control.

During the day visitors will have time for a leisurely visit to labs, classrooms, the library, the livestock facilities, or perhaps just to wander about the spacious campus.

Demonstrations will feature the use of a computer in agriculture problem solving, and the actual making of maple candy from maple syrup. The ladies may be interested in gourmet cooking demonstrations.

White Church UCW Making Plans

The first meeting for the fall and winter season was held on Wednesday evening September 8th at the home of Mrs. Robert Thompson.

The worship period opened with hymn 488 followed by a responsive reading 747.

Mrs. Janet Barkley read three of the two minute sermons given by Rev. Leslie J. Dean on a series of broadcasts given over Bellville radio.

A conversation Skit on "Citizenship that Counts" was given by Mrs. Betty Baker, Mrs. Janet Barkley and Mrs. Frances Thompson.

For the STudy Book, Mrs. Barkley chose a reading from the book "I Believe in Miracles" by Kathryn Kuhlman. Mrs. Stokler gave a very interesting talk on her visit to one of the Faith Healing Services held in Toronto. She enlightened everyone of the miracles being performed by God through Kathryn Kulhlman. Mrs. Stokler believes her bealth has been restored as a result of this service.

The business period included minutes of the previous meeting read and approved. The collection was $3.90. The proceeds from the travelling apron amounted to $47.25. Thanks is extended to everyone who donated towards this project.

Plans have been made for a Food Sale and Bazaar to be held in Morrisburg on November 6th in the old law office of Mr. Carleton McInnis. Further plans will be made at the meeting to be held at the home of Mrs. Vivian Aulton, October 13, 1971.

The meeting closed with the Mizlah Benediction. The hostess served dainty lunch and a social hour was enjoyed.

Knox Ladies' Aid Met Monday

The Knox Ladies Aid held their meeting in the church hall last Monday, afternoon.

The president Miss N. McGowan, opend the meeting with a hymn followed by prayer. The scripture lesson was read in unison.

Minutes were read by the secretary Mrs. H.B. Bradley and approved, followed by the roll call. Correspondence was then heard.

Mrs. J. B. Fenton, treasurer, gave a very encouraging report.

The next meeting will be held October 4th at 2 p. m.

The annual Fall Bazaar, Food and Tea will be in the church hall October 30th from 3 to 5 p. m.

The meeting closed with hymn and prayer by Rev. Hibbs.

SHANLY

Mrs. Barclay of South Mountain is visiting her brother Charlie Thorpe and Mrs. Thorpe.

Sunday guests of Mrs. Floyd Riddell were Mrs. C. Pitt and Mr. Harvey Pitt of Prescott.

Mr. and Mrs. Wm. Hooper with Mr. and Mrs. Graham Burchell and Jode of Maynard spent over the Labor Day weekend holiday with relatives at Conansville, Que.

Albert de Wit is spending a three week holiday with Holland relatives.

Allister Froom, Kingston is a patient in Winchester Hospital, following a accident when his motorcycle went out of control on a gravel road east of Brinston. He had numerous cuts and bruises but no broken bones.

Father deWit of Halland, is spending several weeks with his sister-in-law Mrs. J. deWit.

Mr. and Mrs. Earl Pitt and Marilyn attended the funeral last Saturday of their sister-in-law, Mrs. M. Ronnil of Tweed.

On Monday, Mr. Clifford Allen returned to Queen University for his second year in Theology, David Irving to Carleton College Ottawa, Miss Sandra Pitt to Regional School of Nursing, Cornwall and Miss Marilyn Pitt enrolled in the Home Economics Course at Kemptville College of Agricultural Technology.

Mr. and Mrs. W. B. Salter of Oshawa are visiting Mr. and Mrs. J.S. Wallace.

Mr. and Mrs. Ian Carley, Kemptville were Sunday visitors with her parents Mr. and Mrs. Walter Pitt.

Iroquois W.I. Plan Meeting

Iroquois Womens Institute Meeting Thursday, Sept. 16th, 8 p. m. in the Civic Centre.

Theme

Resolutions and Iweedsmuir History, Roll Call, if you have access to old pictures or old tales of early Iroquois please bring them in.

Motto

Judgement is essentially the choosing of one thing in preference to another. This excercise of choice is the crown of human intellegence. The more decission a person is forced to make the more he becomes aware of the uital importance of that king pin of Liberty: his freedom of choice. Good sound resolutions should be made with wise judgement and studied decision where could result in good legislature.

Program

Short resume of History's beginning. Everyone Welcome

Johnstown United Anniv'y

The Anniversary Services of Johnstown United Church will be held on Sunday Sept. 26th.

11:00 a.m. Worship Services with Rev. Horatic Todd of Brockville as guest speaker.

7:30 p.m. An enesuring of sacred music at South Edwardsburg Public School featuring 1. The Vessionair of the Bereon Christian School, Brockville.

2. The Hobin Family of Ottawa, 3. Mr. Tommy Gill of Cardinal and other groups. Everyone welcome

A pre-Anniversary Supper will be held on Sept. 22nd Starting at 5:00 p.m. in the church basement. 13-2p



GORDON BLAIR M.P.
GRENVILLE-CARLETON

Room 532c, Centre Block Parliament Buildings, Ottawa, Ontario, 992-0511

Open Door

A prime duty of a Member of Parliament is to keep in touch with his constituents. I have tried to do this by maintaining a complete open door policy by making myself available at all times to assist people in their many dealings with governments; to explain public policy; and most important, to hear comments, criticisms and suggestions. My House of Common's telephone number is 992-0511. As your elected representative, I will continue to accept collect calls from all parts of the constituency. To the greatest extent possible, I am available for appointments with constituents either in Ottawa or a different places in the riding. Since my election your advice and comments have been very helpful and I look forward to hearing from even more of you.

Opportunities for Youth

In a later column, when fuller reports are available, I propose to review the exciting and widely approved Opportunities for Youth projects organized by the people of Grenville-Garleton. They were located in a number of places such as Kemptville, Prescott, Merrickville and Iroquois. They employed over 100 students in such useful projects as pollution control, social service, community recreation and entertainment and instruction in arts and crafts. The only complaints I heard about the program in this constituency were from communities or organizations, which, for one reason or another, did not have projects in operation. This widely idscussed and sometimes unfairly criticized-program is now going to be evaluated. I would appreciate the comments of everyone, particularly in relation to the projects which have operated in this constituency.

THE BANKER IN TROUBLE

Everybody suffers when a bank is in difficulty. Since the war, the United States has in a sense been the abnker in the free world-the American dollar has been the standard of international exchange. But the United States has been shaken to the point where it has obvious financial difficulties which I will not discribe here because they have been so widely commented on elsewhere. The protective measures it took, including the imposition of a 10% surcharge on imports, startled the world. No country is more affected than Canada because of our close trading relations with the United States and our vulnerability to international distribance. More than 25% of our gross national product is based on exports and, on a per capita basis, we depend on international trade more than any other nation.

EMERGENCY ASSISTANCE

The first business of Parliament was the passage of emergency legislation providing a fund of up to 80 million dollars to maintain employment in manufacturing firms hurt by the surcharge. Parallel action under agriculture stablization exchange programs will be taken to assist agriculture exporters injured by the American action. These are measures intended to mitigate and soften the effects of the American action and they have been approved by the Governments of Ontario and Quebec where the main blow has fallen.

LONG TERM DANGER

If the American policies can be reversed or redirected within a short period of time. Canada and the rest of the world can live with them. The real danger is that they may trigger retaliatory measures elsewhere and that the whole fabric of international commerce may be disrupted as it was in the 1930's by the attmepts of one country to get an advantage over others by what were called "beggar they neighbour" policies. Canada's principal concern must be avoided this. Obviously, our country will use its influence and, indeed, take a lead in all international monetary and trade organizations endeavouring to restore heald to the world's trading and financial markets.

Beat Back-To-School Expenses----with a fast acting Classified Ad! Call-652-4806.



The Old Spinning Wheel

Minerva Shantz, of Kitchener, was one of several spinners on hand at the Iroquois Spin-In on Saturday. See Page One.
Photo by R. W. Martin

- NOTICE -

PURSUANT TO ADJOURNMENT, THE COUNCIL OF THE UNITED COUNTIES OF STORMONT, DUNDAS AND GLENGARRY SHALL CONVENE IN SESSION AT 10.00 A.M., SEPTEMBER 23rd, 1971, COUNCIL CHAMBERS, COUNTY BUILDINGS, CORNWALL, ONTARIO.

County Buildings,
Cornwall, Ontario.

L. C. KENNEDY,
County Clerk-Treasurer
lc

Sportsmen and Hunters!

WE CARRY ALL THE BRAND NAME

Firearms, Shotguns and Rifles

By REMINGTON, ITHACA, SAVAGE, Etc. ALSO AMMUNITION by REMINGTON and IMPORTED SHOTGUN

SHELLS $2.79 box

SCOPES - CLEANING KITS - GUN CASES - HUNTING VESTS
And Many Other Items Available.

Decoys - EACH $2.69 By Dozen - $30.49

-- GIVE US A TRY BEFORE YOU BUY --

Hockey Clubs & Coaches -

Avoid Delay and Order HOCKEY SWEATERS and STOCKINGS NOW!

We Will See You at the

TRADE AND HOME SHOW

IN THE MORRISBURG COMMUNITY CENTRE,
SEPT. 30-OCT. 1-2

With A Wide Display of CCM BIKES, GOLF EQUIPMENT, FIREARMS, Etc.

CHARLIE'S SPORT SHOP

On The Mall - Morrisburg

Open Till 9 P.M. - Phone 543-2137

NOW is the best time to build a POOL!

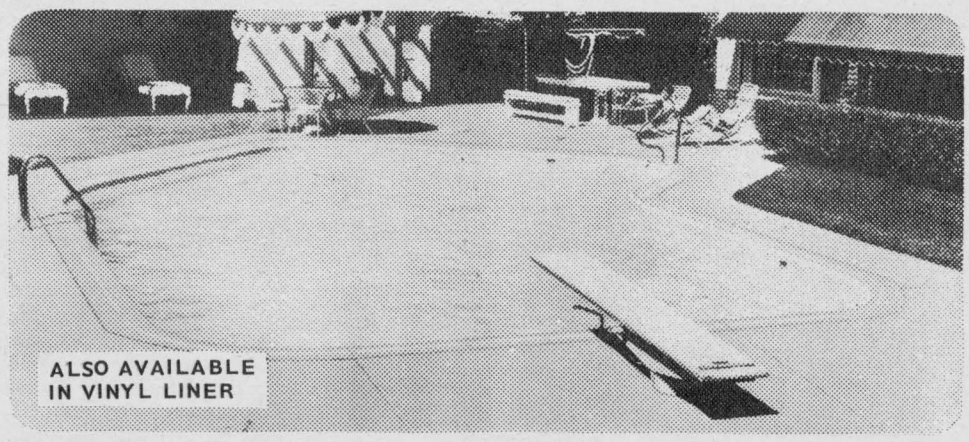

Yes, building your Hallmark Fiberglas pool this fall offers many advantages. Here are a few:

1. The ground is dry . . . no muddy backyard from spring rains.
2. The heavy rush is over . . . our crews can devote more time to your pool.
3. Landscape and plant now . . . be ready in spring to swim!
4. Experienced manpower.

Plus a FREE POOL HEATER*

This heater would normally cost from $475 to $525—possibly more. Be smart, take advantage of Hallmark Pool Corporation's "Smart Buyer's Sale." There is still plenty of time to swim this fall. . . . Be the first in the swim—come spring!

The savings are great! The Hallmark pool is the best . . . Available in any size or shape . . . Backed by the most daring Fiberglas guarantee . . . *a full 15 years* . . . in writing, against chipping, cracking, peeling, rotting, rusting, mildew or tearing apart.



B - B CONSTRUCTION

Phone 535-2081 - WILLIAMSBURG

CALL NOW FOR A FREE ESTIMATE

YOUR Hallmark DEALER

*fuel hook-up extra

Mrs. W. Safford Hosts UCW At Hanesville

The September meeting was held at the home of Mrs. Winnie Safford.

The President opened with a poem "Blessed Assurance".

Mrs. Carole McDermott read the scripture Mathew 12"37 following with a reading.

Prayer was by Mrs. Carole McDermott.

The roll call was answered by 12 members and 2 visitors were present. The Bazaar to be held on October 23 was discussed.

Business followed.

The meeting was turned over to Mrs. Winnie Safford She chose as her theme "Stewardship"

Opening hymn was 404

Scripture reading Romans 12 by Mrs. Luella McDermott

Prayer by Mrs. Vi Culter.

Meditation by Mrs. Betty Falkenburg. "Now concerning the Collection read by Mrs. Carole McDermott.

A duet was sung by Rev. and Mrs. Stewart.

The roll for Women in the Church by Mrs. Gertie Murphy.

Mrs. Maud Fader read "A thought for 1971".

"Angles Unawares" read by Mrs Lily Hanes.

Prayer was read by Mrs. Janet Vander Weide. Hymn 384 was sung.

Mrs. Stewart read " I was a Sheep not a Lamb".

"Endever to be Stewards was read by Mrs. Winnie Safford.

Prayer followed by Rev. Stewart.

A Social Hour followed.

Mrs. Vander Weid thanked Mrs. Safford for opening her home for the meeting and for her lovely programme and lnnch.

15 Attend UCW Hulbert Meeting

The September meeting of the Hulbert U.C.W. was held on Wednesday evening Sept. 1 at the home of Mrs. James Stewart at 8 p.m. with an attendance of 15.

The president Mrs. Lila Fawcett opened the meeting by welcoming all present especially Rev. and Mrs. Riddell of Cardinal. The minutes were read by secretary, Mrs. Scharf followed by the offering. Plans were discussed for the bazaar to be held on Sept. 25th in Hulbert Church hall. Mrs. Stewaw Church hall. Mrs. Stewart was in charge of the meeting taking for her theme "Autumn and Thanksgiving". Hymn 15 "For the Beauty of the Earth" was sung assisted by Mrs. Jarjorie Keyes as pianist. Readings were given by Mrs. Stewart "Love gives thanks" and "all times are his seasons" followed with prayer "Aware of Lord's Gifts" by Mrs. Scharf and a poem "Father I Thank Thee" by Mrs. Nonie Sullivan. Hymn 512 "My own dear land, where'er my footsteps wander" was sung. Mr. Riddell read a poem "Why God created Lreland" also showed some interesting pictures of Ireland. The president thanked Mr. Riddel and also Rev. and Mrs. Stewart for their hospitality and programme. The meeting closed with the Benediction. Lunch was served and a social hour was spent.

HANESVILLE

Too Late For Last Week

Mr. and Mrs. Harry Toye and Mrs. Addie Toye formerly of Haddo were visiting relatives of Kingston and Gormerly for the past week Addie visite d Mr. Hanes Banford and Mrs. Blanche Reed.

Mr. and Mrs. Vern Speer and family spent the long weekend with his parentsf Rev. and Mrs. Speer of Beechburg, Ontario.

Mr. and Mrs. Edward Jacobs of Kitchener spent a few days last week with his sister Mr. and Mrs. Brian Duval. Mrs. Duval accompanied them home to Kitchener for a few days visit.

Mr. and Mrs. Gordon Mulholland of Morisburg were visitors on Saturday of Mr. and Mrs. W. B. Reynolds.

Some from here took in the fair at South Mountain on Saturday the date was very hot and humid.

Mrs. Marion Warren was a visitor of Mr. and Mrs. Charlie Thorpe on Saturday evening.

CONSIGNMENT SALE

Ralph VanAllen wishes to announce he is now a Licensed Auctioneer and offers his services to anyone wishing to sell anything.

First Consignment Sale Mon., October 11 AT 7 P.M.

AUCTIONEERING

Consignment Sales -

will be held Once A Month. Contact us if you have anything to sell and if you can't deliver it to our Warehouse, we'll pick it up. Articles must be in our warehouse two weeks prior to sale.

PLAN TO ATTEND EACH MONTH!

VAN'S ANTIQUES AND AUCTION SERVICE

IROQUOIS 652-4533 OR CALL 652-4435

WATCH FOR ANNOUNCEMENT OF EACH MONTHLY SALE

ALOUETTE BRINGS "BIG AL" TO LEE SHAVER AND SONS

All Sized Alouettes Always On Display

IROQUOIS 652-4224

On Brinston Road Near Stampville School

The Beautiful Brutes Are Here!

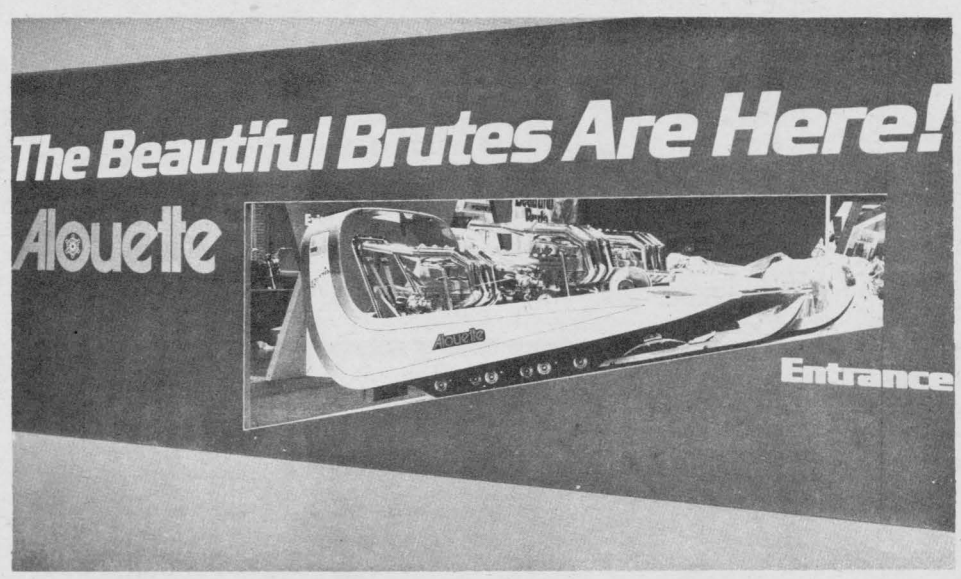

This 340 h.p., 12 cylinder Kohler-powered machine will be on display at our showroom in October - Watch For Date.

COME AND LOOK OVER ALL ALOUETTE MODELS AT LEE SHAVER AND SONS !

SEPTEMBER SPECIALS

28 hp. 399 cc TWIN $695.00
24 hp. 340 cc TWIN $650.00
20 hp. 295 cc $595.00
14 hp. 277 cc $575.00

2 miles North of Iroquois

Magnetic

MAIL BOX NAME PLATES

$7.95 PAIR

(Name only-1 Line)

(Plus 5% Tax - $8.35)

SINGLE NAME PLATES $6.00

(Plus 5% Tax - $6.30)

CASH OR MONEY ORDER MUST ACCOMPANY YOUR ORDER

INK COLORS - Black, Brown, Red, Orange, Green, Yellow, Blue, Gold

Iroquois Printing Ltd.

Box 400 - Iroquois

Clean-up Campaign Gathering Momentum

The Eastern Ontario Development Council's Clean-Up campaign is gathering momentum.

Contacts have been made with most Ottawa schools with the Renfrew County Board of Education to get school children "turned on".

As well, letters have been sent to every conceivable organization and service club asking them to get involved in a project of their own that will tie in the Clean-Up Day.

The possibility of trophies being presented to groups with the most imaginative projects is being explored and it's hoped that company employee associations will compete against each other to win a trophy. We are also suggesting that service clubs might like to compete for a throphy. Is Rotary interested in challenging Kiwanis?

All Eastern Ontario Pollution Probe members have been alerted to the project and they are being asked to work closely with E.O.D.C. Zone Directors in developing projects for their particular areas.

And here's where the media can get involved. We know people want to participate but they aren't sure what kind of project to undertake. Is it possible to get something going with letters and suggestions from readers. viewers and listerners on what sort of project they'd suggest or are undertaking? We need ideas! There are nearly one million people in this part of the province.

That's a lot of people who'd like to do something if they had some guidance from you. Got any ideas? Why not print them?

There's growing speculation around E.O.D.C. that this will be an historic demonstration of a community's concern about its environment and its determination to do something about it and for it.

Remember, Ocotber 16th is CLEAN-UP DAY. Your support and co-operation in helping us to get the ball rolling is invaluable.

Hospital Births

Sept. 3/71, Mr. and Mrs. Raymond Froats, Brinston, RR#1, a daughter
Sept. 4/71, Mr. and Mrs. Douglas Froats, Brinston, ... R. #2, a son.
Sept 4/71, Mr. and Mrs. John Amsing, Avonmore, Ont. a daughter.
Sept. 5/71 Mr. and Mrs. Donald Campbell, Winchester a son.
Sept. 6/71 Mr. amd Mrs. Raymond Disotell, Morrisburg, R. R. #1, a daughter
Sept. 6/71 Mr. and Mrs. Robert Harper, Chesterville, a daughter.
Sept. 6/71 Mr. and Mrs. Basil Keeler, Iroquois, R. R. # 1 a daughter
Sept. 7/71 Mr. and Mrs. William McNaughton, Vernon, R. R. #2 a daughter
Sept. 7/71 Mr. and Mrs. Garth Workman, Mountain, R. R. #3, a son.

100 CLUB WINNERS

Sept. 3- Styles & McIntosh Ron Gilmer
Sept. 10- Ed Hitchinson Mahlon Merkley.

Honeymooning in Bermuda

Mr. and Mrs. Gary Franklin Valcour are honeymooning in Bermuda following their wedding in St. John the Evanlelist Roman Catholic Church, Whitby.

The bride is the former Mary Louise Donald, a daughter of Mr. and Mrs. Charles Henry Donald, 124 Park R. N.

The bridegroom is a son of Mr. and Mrs. John H. Valcour of Iroquois, Ontario.

Reverend Leo J. Austin officiated at the 3 p. m. ceremony. Reveredn John Bedard assisted. Soloist Mrs. Hugh Polson of Whitby was accompanied by Jack Driscoll.

Given in marriage by her father, the bride wore a princess gown of organza and Chantilly lace. A panel of Chantilly lace down the front enhanced a built in train of matching lace at back.

Her Camelot lace headdress held a bouffant viel of silk illusion. The bride carried a bouquet of philonopsis and stephanotis.

Dorothy Marie Donald of Detroit was hér sisters maid of honor.

Bridesmaids were Kathy Maroosis Smith and Mary Varcoe, Toronto. Anne Donald, the bride's niece, was flowergirl. Her nephew, Eddie Donald of Perterborough, was ring bearer.

John L. McCauley, Ottawa was best man. Ushers were Stewart Valcour, Iroquois a brother of the groom and Philip Callaghan, Charlottetown of P. E. I.

The reception followed at the Granite Club, Toronto.

STRADER HILL

Too Late For Last Week

A Correction- as had been known to our reporter the transfer from Winchester hospital to Kingston was in error for Mrs. Ken McGowan who is still in Winchester hospital. all hope a speedy recovery for Joyce.

A number from our road attended the fair at South Mountain Friday and Saturday.

Mr. and Mrs. Victor Riddell were plesantly surprised Sunday when Mr. and Mrs. Eric Riddell entertained their family to a turkey dinner in honour of their 34th Wedding Anniversary. After attending Church Service the following sat down to a sumptous dinner. Mrs. Aden Casselman, Mr. Percy Casselman, Mr. and Mrs. Graham Casselman and Kevin of Winchester Springs, Mr. and Mrs. Ray Riddell of Brinston, Mrs. Alton Riddell and Mrs. and Mr. Eric Riddell.

A farewell party was held Saturday evening for Mr. Wayne Hanson and his friend Mr. Lionel Carriere of Kanaukasing at the home of Mr. and Mrs. Cecil Hanson. Both young men are going to Middlesex, England to train as male nurses. Wayne has been Orderly at the Civic Hospital while Lionel has been on the staff of the Phyasatric hospital Hull, Que. Guest included the "Emergency Staff" of Civic hospital of the same hospital with friend, relatives and neighbours. We all wish both young men the best of Luck in the next three years. Miss Ann Wright of Ottawa was also a weekend guest at the Hanson home.

Mr. and Mrs. Ernie Serviss and girls spent Sunday with Mr. and Mrs. Lein Seiling and family of South Mountain.

This weeks visitors with Mrs. Alton Riddell were- Mr. Jimmie Casselman of Brockville, Mr. Robert Pope of Syacuse N.Y. Mr. and Mrs. George Summers, of Winchester Springs, Mr. and Mrs. Ralph Coughler of Prescott, Mr. and Mrs. Allan Cauvier and Jeffery of South Mountain, Mr. and Mrs. Victor Riddell and Mrs. Eric Riddell of Dundela, Miss Barbar Hummell, with Mr. and Mrs. Roy McEwen,

ENGAGED

Mr. and Mrs. Delmar Adams, Dixons Corners wish to announce their engagement of their oldest daughter Marlene Anne, to Mr. Kenneth Roberts, of Toronto, son of Mr. and Mrs. John Roberts of Newfoundland. Marriage to take place October 9 at 12 o'clock, at Brinston United Church. 1c

WHY PAY MORE For a Hearing Aid?

Because we have no salesmen, we can give you the salesman's commission of $100 off the price, to come to our office.
All are top quality name brand hearing aids. For a free trial come in or phone 774-2606 for an appointment.

SUMMERS' Hearing Aid Centre
WINCHESTER ONTARIO

PRESCOTT HOUSE OF FLOWERS
Flowers For All Occasions
CALL 925-4441 | After Hours 925-3404
DAILY DELIVERY

Watson's General Store
Open Bright and Early - 7 a.m. Till 6 p.m.
Except Thurs. and Sat. until 10 p.m.
FEATURING: Hardware, Work Clothes, Boots, andthat good dependable Texaco gas.
GEORGE AND BARB WATSON
GENERAL STORE
Dixon's Corners
All Sizes of Glass up to 36"x40", double and single thickness to repair those broken windows before the cold weather sets in. Special sizes are also cut to order and they offer insulation services. STOP IN SOON, you'll like the friendly service at WATSON'S GENERAL STORE - Just 6 Miles North of Iroquois at Dixon's Corners. 12-4c

Seaway Gas Bar

Outboard Motor Oil
Discount Gas and Motor Oils, Diesel Fuel.
SUMMER HOURS
Mon.-Thurs.-Sat.
7 a.m. - 10 p.m.
Sunday - 9 a.m. - 9 p.m.

enjoy the races at the BROCKVILLE Speedway
Stock Car Racing every Saturday night
8:30 P.M.

One of the Action Tracks.... See all the Best Cars and Drivers in Eastern Ontario and Northern New York - Located on Highway 29, 7 miles North of Brockville - "The Fastest Quarter Mile Oval In The East"
Admission: Adults $2.00 - Children (under 12) 50c
J J A S O

Boost Your Home Community Buy Business Forms Locally
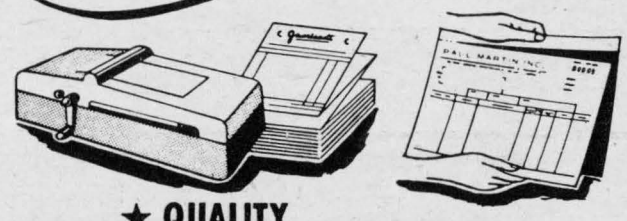
★ QUALITY
★ SERVICE
★ PRICES ... COMPETITIVE
EQUAL OR BETTER
But: • Personal and prompt attention - we're as close as the phone!
• Promotes local interests by helping to provide jobs and increase buying power
• Business Forms Made by Canadians for Canadians
• No extra cost to you
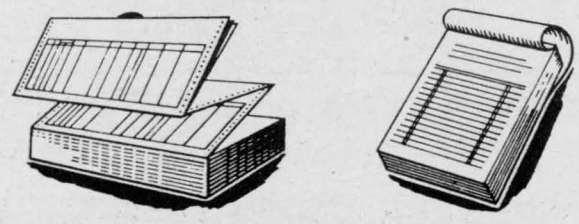
• REGISTER FORMS - STANDARD BODY AND CUSTOM CARBON PAPER IN ROLLS OR SHEETS PORTABLE AND COUNTER MODEL REGISTERS
• CARBON "SNAP-OUT" FORMS - "PAKSETS"
• FORMS WITH CONTINUOUS CARBON FOR TYPEWRITERS AND ACCOUNTING MACHINES
• COUNTER CHECK BOOKS AND RESTAURANT PADS
• MAGNETIC INK CHEQUES ("M.I.C.R.") - SINGLES AND MULTIPLE COPY SETS Etc. ... Etc ...
In Co-operation with PAKFOLD CONTINUOUS FORMS LTD.
Contact The Iroquois Post - 652-4806

·SELL·RENT·SWAP·HIRE·BUY·SELL·RENT·SWAP·HIRE·BUY·SELL·RENT·SWAP·HIRE·

LOW COST CLASSIFIED ADS GET RESULTS

·HIRE·BUY·SELL·RENT·SWAP·HIRE·BUY·SELL·RENT·SWAP·HIRE·BUY·SELL·RENT·

WANTED

PAPER-HANGING, Painting, Interior decorating. Phone after 5.30 in the evening - 652-4726. Mrs. Edward Beckstead.

EXPERIENCED ADULT apple pickers-Apply A. S. Fraser, R.R.# 2 Iroquois. Phone 652-4352. 13-1p

WANTED. General Repair Work, carpentry, renovations, floors and joint filling, cabinets, aluminum siding, panelling, indoor and out-door carpeting. Phone Edward Beckstead after 6 p.m. at 652-4726. 6mos

HOUSEKEEPER WANTED

Live in: to start September. Family privileges, own bedroom, bathroom, T.V., salary. Phone Collect: Mrs. L. R. Jones, 112 Chesterton Drive, Ottawa K2E, 5T6. 613-224-5860 12-2c

Do It Yourself DIVORCE GUIDE
As described in National Magazines. For further information write:
LEGAL PUBLICATIONS,
Box 5138, Station A,
Toronto, Ontario.
9-6c

FOR RENT

TO LET IN CARDINAL -Semdetached home, with garage, on Benson Ave., entrance and living room, carpeted. Separate dining room, kitchen, 3 bedrooms, 4 pc. bath. Available Sept. 27. Rent $125 a month. Write Box 222 Iroquois, Ont. 13-1c

4 ROOM UPSTAIRS APT. in Brinston. Suitable for 2 boys and couple. Immediate possession. Phone 652-4710. 13-3c

3 BEDROOM HOUSE, ALL furnished, electric heating $100 per month. October 1 to May 1. On Highway 2 West of Cardinal. Phone 657-4675. 1c

FURNISHED HOUSE, 7 miles North of Iroquois. Phone 652-4028. 12-2c

PERSONAL

MONEY AVAILABLE FOR RIGHT:
If the people have a choice to stay healthy, choice to have work, the choice not to be poor, choice not to cheat each other, people will prove what they teach or preach. $1,000 reward for one who knows what is nature or who knows God is not provable or who knows people whose different thinking is just as good. If you know what you are taling about I will pay you for your knowledge. Call 652-4114 from 6 p.m. until 9 p.m. 1yrp

COMING EVENTS

KNOX CHURCH SCHOOL REGISTRATION

Pupils for all classes of the Knox Church School will be registered, Sunday, Sept. 19th, at 10 a.m. in the Churchhall. New children are to be brought by parents. Regular church school classes commence Sunday, Sept. 26th, 9:45 a.m.
1 2-2-c

BEEF DINNER

Roast Beef Harvest Dinner at the Civic Centre, Wednesday September 29, 1971. Beginning at 5 p.m. Adults $1.75 and Children $1.25. Per School children free St. John's Anglican Gluid.
12-3c

LEGION MEETING

Branch 370 will be holding a General meeting on Thurs. Sept 16th at 7:30 p.m. After the summer recess it is hoped that we will have a good turn out for this meeting.
R. Delegarde, Pres.
12-2-c

CNIB CANVASS

The Annual Canvas for the C.N.I.B. will be from Sept. 7-20 sponsored by the Women's Institute.

FOOD SALE

The Iroquois U.C.W. will hold a food sale Friday September 17 commencing at 4 p.m. in the mall at the Shopping Plaza. In the event of rain the sale will be held in the store formerly occupied by Art Banford (beside the Printing Office)

GALA GAMES PARTY

Bridge, Eucher, Crokinole, Checkers, 10 Door Prizes, Drawing of $100.00, $50.00 and $25.00.

To be held September 20, 1971 from 8 p.m. to 12 o'clock at North Dundas District High School Auditorium.

Sponsored by the Women's Auxiliary to the Winchester District Hospital.
LUNCH Admission $1
EVERYONE WELCOME

LADIES AUXILIARY EUCHRE

Beginning Tues. P.M. Sept 21st and each following Tues. P.M. the Ladies' Auxiliary will hold their euchres in the Legion Hall at 8 P.M. sharp.
Admission. 50¢ each, Lunch served. Prizes awarded.
EVERYONE WELCOME
13-3-c

CANADIAN CLUB

Morrisburg and District Canadain Club, will open on September 30, 1971 with John Fisher (Mr. Canada) as guest speaker.

Membership Cards can be purchased in your area from Mr. Harry Gilmer, Iroquois.

New members will be welcomed in the Canadian Club.

RECEPTION

You are cordially invited to a wedding reception for Mr. and Mrs. Earl Goodmurphy to be held October 9th at the Iroquois Golf Club House, Dancing and entertainment by Del and Reg, from 8 p.m. until 1 a.m. Everyone welcome 13-3 nc.

HELP REQUIRED

Leaders needed for Brownies and Guides please contact Mrs. Marily Byers at 652-4895 or Mrs Anna Balint at 652-2265. If leaders are not found shortly the Brownie and Guide program will have to be cancelled for the year. Help available for beginners from Mrs. Pat Waddell or Mrs. Shirly Kirkby.

Irving H. MILLER

LTD.
Real Estate Broker
PRESCOTT - ONTARIO
Member M.L.S.
CHARLES HEUVEL
Representative
Phone 652-4764
R.R. 2 - Brinston, Ontario

Smiley From Page 2

smell (even whiskey-breath and onions) I could come in contact with in this most wonderful of worlds. Might die in a ditch, but what's the difference?

How about you? Put down carefully and briefly what you think you would do with a year to live. Send it to your local editor. I'd like to reprint some of your ideas.

Hey, I might even get a divorce, remarry, and make some other woman's life miserable for a year. Just an afterthought.

The Argyle Syndicate

COMPLETE LINE OF Real Estate

OWEN R. DAVIS

CO. LTD.
Real Estate and Insurance
Member M.L.S.

If you are thinking of Buying or Selling Contact:

WOLFGANG R. NOE
657-8805
Cardinal Ontario

R. A. STRADER

Limited
REALTOR
260 King St. W., Prescott

Member M.L.S.
Phone Office 925-2889
Jim Bivaird 925-3181
R.A. Strader 925-2889

Gordon W. THOM

Real Estate Broker
543-3055 PHONES 543-2133
MORRISBURG - ONTARIO

HAINSVILLE AREA. 240 acres of farmland, presently hay-crop, small part bush. Can be purchased in different parcels. Asking $100 per acre. Any reasonable offers considered.

MORRISBURG $13,000. Two storey solid brickhome on lot 60 x 125 '. 3 bedrooms 3 pc. bath F.A. oil furnach. Spacious rooms. Considering all reasonable offers.

NORTH OF IROQUOIS. 50 acres Farm with 200 apples tress. Well kept two storey frame home with 5 bedrooms and all modern conveniences. Another 50 acres of good farmland bordering this property and school house on ½ acres. All separately deeded. Asking 25,000 for all 3 properties. Inviting offers on all or any of the 3 parts.

Salesmen:
Alex Scott: Res. 652-4167
Kurt Polak: Res. 543-2824
G. Frank Keith: 932-9622

FLOYD FISHER

Real Estate Broker
Morrisburg, Ontario
Bus. 543-2044; Res. 543-2355

NORTH OF UPPER CANADA-On 3/4 acre land 5 room well insulated Bungalow with tile and wall to wall carpet floors. Large convenient kitchen with dining area. Large livingroom. 3 bedrooms and 4 pc. bathroom. Garage, Taxes $50. Asking $5,000 down.

BOUCKS HILL AREA-A bargain at $5,500. Well insulated frame 2 bedroom home (School converted) Kitchen has dining area, tiled floor, sink and cupboards. Large living room, 3 pc. bath. Immediate possession. Taxes $45.94.

MORRISBURG-Desirable location well cared from Solid Brick home in excellent shape. Verandah full basement. O.H.A. heating. Double garage Presentally occupied by two tenants. Upper and Lower floors have a modern kitchen, livingroom and one bedroom. Separate hydro services. Asking $22,000.

IROQUOIS AREA-100 acres, 80 plowable, 20 bush. Pressure in barn. Implement shed. 8 room good solid brick home. Good location $18,000. Low down payment will handle.

IROQUOIS-Duplex with both apartments having all modern conveniences, two bedrooms in the upper and one in the lower. $14,500, open for offers.

SALESMEN -

John Allison - 543-2989
Alton Bolton - 543-2002
Harold Fisher - 543-2213
Bill Marshall - 543-3200.

DEPARTMENT OF PUBLIC WORKS
CAPITAL REGION

TENDER

SEALED TENDERS To be addressed to the CHIEF, FINANCIAL and ADMINISTRATIVE SERVICES, CAPITAL REGION, DEPARTMENT OF PUBLIC WORKS, 301 ELGIN STREET, OTTAWA 4, ONTARIO, and endrosed TENDER for Project No. 11338-Replacement of furnace, RELOCATION IN CRAWL SPACE, INSTALLATION OF NEW CHIMNEY AND DUCT WORK, POST OFFICE, SPENCERVILLE, ONTARIO.

will be received until 3:00 P.M. (E.D.S.T.), THURSDAY, SEPTEMBER 16TH, 1971.

Tender documents can be seen, or can be obtained through the PLan Distribution Office, room 134, Bonaventure Building, 301 Elgin Street, Ottawa 4, Ontario.

To be considered each tender must be made on the printed form supplied by the Department and completed in accordance with the conditions set forth therein.

The lowest or any tender not necessarily accepted.

F. A. Donnelly,
Head, Financial Planning,
Tendering and Contract Awards.

ASSIST LIBRARIAN

Applications will be received by the undersigned for the part-time position of an assistant librarian at Iroquois Public Library. Applications must be received by September 20, 1971.

F. T. Lloyd
Secretary
Iroquois Public Library

ATTENTION FARMERS

You will receive the best prices for your dead, sick and disabled cows and horses. We have no collectors, you deal directly with us. You have added benefits of the money usually paid to collectors.

This is the largest receiving plant in the region.

24 hr. service - 7 days a week

FOR PROMPT SERVICE CALL COLLECT TO

HERB LOUCKS
Winchester Ph. 774-5256
or
GUY MACHABEE
Crysler Ph. 987-2818

Collector's Lic. No. 1182C71
Receiving Plant, St. Albert
1134RP71

CLOSED MONDAY—OPEN ALL DAY WEDNESDAY

LLOYD C. DAVIS

—INSURANCE—
COMPLETE LINE OF GENERAL INSURANCE
Automobile — Fire — Theft — Liability
—Life Insurance—
652-4567 — PHONES — 652-4503
Iroquois Office — Shopping Plaza Ontario

AMBULANCE and FUNERAL SERVICE

W. E. FITZSIMMONS IROQUOIS

Established 1924

"SERVICE IS OUR MOTTO"

652-4452 652-4577

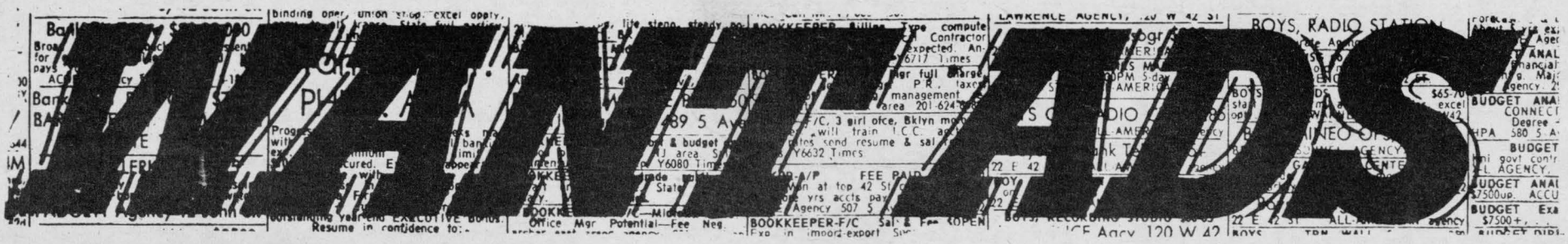

FOR SALE

CIL--PAINT SALE
$5.95 per Gallon.

S. A. Thompson and Son Ltd, Iroquois, 652-4478.

NEW POTATOES, TOMATOES Cucumbers and beets for pickling. All kinds of vegetables. Phone 652-4722. H. Byker, Brinston. 10-ttc

---

23" black and white admiral T.V. with stand excellent condition, in good working order. Phone 652-4259. 1c

---

EXTRA FANCY GUPPIES all sizes, overstocked must sell. 25¢ and up. D. Sisty, 181 Caldwell Dr. Iroquois, Ontario. 13-1p

---

TIRE BARGAINS HERE
Winter is Coming
Sno is for Sure
Come to Prunner's
Get Sno Shoes
And be Sure.
Watch for T.V. Advertising
Special Prices, 3 Brands on hand.

Joyce Apples

We have a quantity of Grade A apples to clear at bargain prices. These apples are in our cold storage and are excellent for immediate use-either eating or cooking. Bring your own container. A. S. Frazer, Highway #2, 2 miles west of roquois 13-1-p

---

Fuel Oil
Furnace Installations
(FREE QUOTATION)
Thompson
Iroquois, Ont.
652-4478

SEAWAY VALLEY TILE DRAINAGE
We are now located at Brinston, Ontario. Phone 652-4174. Equipped to do complete Tile Drainage work. Free Estimated on request. All work guaranteed.
HENRY ZANDBERGEN, Prop.
13-2c

When PLANNIN' A NEW HOME
PLANNIN' A NEW COTTAGE
PLANNIN' A RENOVATION
PLANNIN' SEE LANNIN
H. S. LANNIN LTD.
GENERAL CONTRACTORS
PH 774-2637 - WINCHESTER

MEET
GORDON BLAIR
Your Member of Parliament will be in
PRESCOTT
MUNICIPAL BLDG.
(Court Room)
SATURDAY
SEPTEMBER 25
AND THE SECOND SAT.
EACH MONTH
THEREAFTER
9 A.M. TO 12 NOON

Drama Presentations At Knox Rally Day

Another capacity congregation shared in the annual Rally Day Service of Knox Presbyterian Church, Sunday September 12th, when families, friends teachers, and pupils of the Church School, the Junior Choir, and visitors witnessed together to the commencement of the Fall work and mission of the congregation in all areas of congregational life.

Prepared as a Family, Church School Youth Service, the music for singing and all responses were selected with the them of the Church School curriculum of studies for the ensuing season in mind. A central part of the service was the presentation of members of the Church School teaching staff, pupils elders and the Minister of the drama, depicting the studies and entitled, "You and the Rhythm of Life... The Journey of the Spirit of Church, Family Society." Paritipants included Miss Ruth Thompson and Miss Dacie MacKenzie, Narrators; Mr. William Barnhardt Jr. Mrs. Marie Mearns, Miss Anne Yee, Mr. Neville Tompkins, Parents; Mrs. Knox Thompson and Mr. W Wayne Murphy, Adults, and the following members of the Church School, John Martell, Jamie Thompson, Brian Harper, David Lockhart, Jeff Martell, Norman Ladourceur. The Junior Choir preluded the drama presentation with the singing of the anthem, "The Church in the Valley, Mrs. H. B. Bradley, organist.

Special attendance awards were also presented at the conclusion of the Service to pupils in all departments of the Church School, Nursery through Senior, and Class Promotions were announced for the Church School registration exercises to take place next Sunday morning, September 19th, at 10 a.m. in the church-hall. Parents were reminded of this registration, and new children were asked to be brough by their parents for this occasion.

An impressive Act of Commissioning of the Christian Education Staff of 17 persons, involving six teams of teachers for all departments of the Church School, concluded a very intentional Service of Whorship.

Regular classes of the Knox Church School commence, following Registration of Pupils, on Sunday morning, September 26th, at 9:45 p.m. Parents of Children not attending a Christian Education programme, are welcomed to enroll their children in the Christian Education programme for Youth at Knox, next Sunday, September 19th, 10a.m.

For Information on -
LIFE INSURANCE
INCOME PROTECTION
RETIREMENT PLANS
Contact -
ROGER COULTER
43B Beach Ave-Iroquois
Ph. 652-4535
Representing-The Prudential Insurance Co.

HAROLD C. FAIRBAIRN
Funeral Directors --
-- Furniture Dealers
BRINSTON- WILLIAMSBURG
Dial 652-4775

CONTACT us for rates on
Farm Fire Insurance ---
Dwelling, Contents, Outbuildings, Cattle & Machinery.
LORNE MELLAN
Brinston - Ontario

MONUMENTS
Where You Buy The Best For Less
Satisfaction Guaranteed
No. 1 Granite Only
Cemetery Lettering
DWIGHT H. CROWDER
Williamsburg, Ontario
Phone 535-2683

IN MEMORIAM

In loving memory of a dear wife and mother Mae Della Froats who died Sept. 12, 1967.
Your presence is ever near us,
Your love remains with us yet,
You were the kind of a person,
Your loved ones will never forget.
Lovingly remembered by husband Ferguson and daughters Mrs. Muriel Davis and Mrs. Thelma Spears and girls.

Home Wanted

PLAYFUL KITTENS looking for a home. No charge. Call 652-4755. 1p

---

Bridge Winners

Ladies: Clairl Dalton
Mabel Armstrong
Gents: Dale Hut
Art McInnis

---

the store for
Brides
Voque
502 Montreal Road
Cornwall

LATEST STYLES IN - - -
FALL FOOTWEAR
RUBBER BOOTS
FOR ALL THE FAMILY
SILICONE - POLISH - INSOLES
PARMETER'S SHOES
"SHOES YOU CAN DEPEND ON"
SHOPPING CENTRE *IROQUOIS, ONTARIO*

Graduated

Mrs. Sylvia Perry wife of late John H. Perry graduated at Kingston General Hospital in Grant Hall, Sunday August 29th at 3p.m.

She won Gold Medal Award given by the Board of Governor for the Highest Standing in General Proficiency also Acton-Wilson Award given by the Nurses' Alumnae of Nursing, KIngston General Hospital.

Mrs. S. W. Perry, daughter of Mrs. O.D. Whitvell and husband attended besides her children and mother and sisters.

Celebrate 25 Years Anniv'y

On Saturday evening, September 11th relatives and a few friends gathered at the home of Mr. and Mrs. Aden Marcellus R.R.#1 Iroquois on the occasion of their 25th Wedding Anniversary.

Aden and Hilda would like to extend their thanks and appreciation to everyone who helped make this evening an enjoyable and memorable event.

News Notes

Mr. and Mrs. Clayton Bolton, Vancouver, has been visiting his sister, Tressa and Ernest Jackson. Mr. and Mrs. Ernest Jackson attended a reunion at the home of Mr. and Mrs. Harry Hutchison, Morewood, on Sunday, in honour of Mr. and Mrs. Bolton. There were 68 guest present from the wide area.

MEAT

Beef Killed, Dressed	$3.50
PORK, under 175 lbs.	$4.00
PORK, over 225 lbs.	$5.00

BUFFALO NO CHARGE
Beef every Tues. and Wed.
Pork veery Wednesday
* We will arrange trucking
* Rent lockers by month or year
* Cure bacon in the premises, 10c a lb. * Have good stock of beef and pork on sale at all times, priced right * Buy hides Delicious ground meat for your pets 50 lb. at 10c a lb. or 1 lb. for 12c We charge 5c a lb. for all processing no matter how you want it cut including your own hamburg which is always ground twice as much as you like it for good uniformity. We use only K.V.P. Locker Paper, the best on the market.
We appreciate it if you are present when we cut your meat by appointment at your convenience Visit our new Government Inspected slaughter house anytime. If it's meat we make it our business.
BLOM MEATS
Phone 989-2093 Mountain

Make Your Wedding Day
A Day To Remember ....



Call
WINDMILL GARDENS
-- Florist --
658-2143
Spencerville, Ontario

SUDDEN BEAUTY HAIR SPRAY
(Reg. 1.49) ..... Special 99c
FRENCH FORMULA HAIR SPRAY
- each - 1.19



ANACIN - 100's (Reg. 1.35) ..... Special 99c
ASPIRIN - 100's (Reg. 1.05) ..... Special 79c
NEW IN STOCK---
TWEED COLOGNES
Prince Matchabelli Colognes
"Cachet, Wind Song, Golden Autumn and Beloved"
--- 4711 COLOGNES
--- "Black Watch" After Shave Lotion
Ladies' Wigs
reg. $29.95 spec. $16.98
GILMER PHARMACY LTD.
Ron Gilmer, Phm.B.
Emergency Ph. 652-4358 - PLAZA Ph. 652-4379