THE MORRISBURG LEADER

VOLUME 96, NO. 38. MORRISBURG, ONT., FRIDAY, SEPT. 19th, 1958. $2.50 YR. IN CANADA; $3.50 IN U.S.A.

Authorized as Second Class Mail Matter by the Post Office Department, Ottawa.

HIGHLIGHTS OF FOUR YEARS CONSTRUCTION PROGRESS IN GIGANTIC DEVELOPMENT

Four years ago it was forecast the frst power would be available from the International St. Lawrence Power Project in the summer of 1958. That prediction was made at the sod turning ceremony on August 10tth, 1954, and is now a reality on both sides of the international border with Ontario Hydro and its partner, the Power Authority of the State of New York, producing new electrical energy from several generating units Every construction target date was met on schedule, despite some temporary setbacks caused by inclement weather.

In the year 1954, the major emphasis was on survey work, foundation investigation, and building of temporary cofferdams to block the North channel of the St. Lawrence in the vicinity of Barnhart Island.. This stilling of the waters in that area was accomplished in the late spring of 1955. After dewatering of a two and one-half mile stretch of the river ,excavation work got under way. For the remainedr of the year 1955 an accelerated excavation progrom took place in the powerhouse area. Meanwhile, work was proceeding in several other sections of the project when a start was made on the rehabilitation program; the relocation of No. 2 Highway; the rerouting of some 40 miles of the main line of the C. N. R.; building of the new St. Lawrence transformer station, and channel improvement work

Early in 1956, at the powerhouse an important milestone was reached marking the turning point from the excavating to actual construction. The first concrete was placed in the north-west section of the powerhouse area in Febuarry 1956 and was the start of the actual building of the main structure for this big international development. Throughout that entire year, the emphasis was in concrete placing at the powerhouse site.

The year 1957 was the biggest construction period in the short history of the St. Lawrence Power Project. By year end, more than 80 percent of the development was completed and installation of machines and equipment in the powerhouse had begun.

Even severe winter weather failed to halt the steady building of the powerhouse. Despite sub-zero temperatures, the concrete placing continued around the clock, even when the thermometer skidded to 30 and 40 below zero.

In 1958, concrete placing was virtually finished by late spring. On April 1st, the large steel cofferdam was breached and the tailrace was flooded.

One of the major highlights mark ing the commencement of power development occurred on July 1st this year when the upstream earth-filled cofferdam was demolished by a big explosion and the powerhouse headpond area was flooded. Within a one week period the Canadian half of the powerhouse was in operation producing power for Ontario Hydro's grid system.

And while technical problems were readily solved with the continued effort and skill of construction workers and engineers, the more delicate prob lems of human relations also were overcome successfully in carrying out the extensive rehabilitation program. This involved the moving of some 6,500 persons along the North shore of the St. Lawrence between Cornwall area and Iroquois, Ontario, and building of new townsites.

More than 550 dwellings were tra ported by giant moving machines to new basements, while new schools, churches, shopping centre and public buildings were erected. The program was conducted with such efficiency and so little disruption of the normal way of living for the people affected that it brought a favourable comment and wide acclaim. Many distinguished visitors an government leaders who visited the development prais ed the very effective way in which this huge undertaking had been handled.

Among the distinguished visitors who toured the various construction areas and rehabilitation sections of the project were the Governor Gene ral of Canada, the Right Honorable Vincent Mssey; Prime Minister John Diefenbker of Canada; Prime Minister Leslie Frost of Ontario; Sir Roy Wilensky, Prime Minister of Rhodesia; Lady Eden, wife of the British Prime Minister; Prince Bernhard of the Netherlands; the Prime Minister of Ghana, Dr. Nkrumah; Sir William Rootes and members of the Dollr Sterling Council, and many other world leaders. All were amazed at the mgnitude of the work and the remrkable speed with which this great project was built. They were among two million visitors who have come to see the Canadian hlf of the huge development.

The building of this project demonstrated how effective was the team work between power entities of two different countries. The construction and engineering forces of Ontario Hydro and New York State Power Authority were united in efforts to complete this development on schedule. Working together acros a friendly frontier, they overcame all obstacles and temporary setbacks.

The grand finale of the construction phase came on September 5th, 1958, when these partners paused for a brief retrospection of what had taken place. At an official dedication ceremony, the partners shook hands and congratulated each other on a job "well done" amid the steady hum of generating units.

SECOND MEETING OF CANADIAN CLUB TO BE HELD SEPTEMBER 24

The second meetinf for the season of the Morrisburg and District Canadian Club will be held in the new Civic Building on Wednesday, September 24th at 7 p.m. The speaker will be Mr. Arnold Edinborough, editor of the Kingston Whig-Standard, and his topic will be "Crime Comics, Censorship and Obscene Literature".

Mr. Edinborough was born in England and educated at Cambridge and served with the Royal Artillery during the last War. He came to Canada as Assistant Professor of English at Queen's University and in 1955 was appointed Editor of the Whig-Stand ard.

We felt that everyone was pleased with the new banquet arrangements at the last meeting. We are endeavouring to make better arrangements at the early table, by having chairs for the ladies and for those who eat placed at the reear of the hall so tht it will not be necessary for them to be outside.

At the last meeting many people stood outside to listen, while there were many chairs at the front; two tables were vacant, if they had only come forward to take them.

FLAGS PRESENTED AT PUBLIC SCHOOL TODAY

A Union Jack and a Canadian Ensign were presented to the Morrisburg Public School this morning by Mrs. David Morgan. Receiving the flags were Principal Ray Coligan and Assistant Principal Mrs. McKendry. They were dedicated by Rev. Howald of St. Paul's Lutheran Church.

Following was the order of service for the morning assemblyy.

1. Fataher We Thank Thee.
2. Scripture Reading.
3. Lord's Prayer.
4. Our Flag, Barbara Thom, Grade IV.
5. The Flag Goes By, Choral Speaking, Grade 6
6. The Union Jack and the Red Ensign, Murray Rielly, Grade 8.
7. Mrs. David Morgan.
8. Salute to the Flag.
9. Prayer, Faith of Our Fathers.
10 God Save the Queen.

IMMUNIZATION WEEK SEPTEMBER 21—27

There is to be an Immunization Clinic for protection against smallpox, diphtheria, whooping cough and tetanus for all children 3 months of age and older at the following centres on:

Wednesday, September 24, 1958—
Morrisburg Health Unit, 9.30 a.m.
Williamsburg Lutheran Church Hall 11.00 a.m.
Iroquois Knox Presbyterian Church 1.00 p.m.
Brinston Memorial Hall, 2.30 p.m.
South Mountain Oddfellow's Hall, 3.45 p.m.

Second and third doses will be giv en at four week intervals in October and November.

Please bring those for vaccination to the first clinic. Don't forget booster doses for the older children.

A. BLAIR,
Public Health Nurse.

Vox Studentia

From staff and students, best wish es for a speedy recovery are extended to Mr. Francis, who is in Winchester Hospital recuperating after an operation on his leg, which he injured this summer. During Mr. Francis' absence from school, we are fortunate to have Mr. F. Beaupre with us again as acting principal.

The victory of the Athenian party in last week's student election was celebrated by a dance held in the High School gymnasium on Friday evening, September 12th. The dance was fairly well attended, but it is hoped that it will not be necessary to hold any more dances in the gym which does not provide a very pleasant or party-like atmosphere.

One of the new Student Council's first moves has been the provision of milk at noon for those students who eat lunch at school. In previous years milk was not made available until the winter months.

Following are the names of the newly elected members of the three chief student organizations: Students Council, Literary Society and Athletic Society:

Students' Council Executive: President, Rex Weegar; vice president, Brian Foss; secretary, Marian Marcellus; treasurer, Percy Salmon.

Class Representatives on Students Council: Grade 13, Mervyn Wells and Isla Whittaker; Grade 12 Gerald Barkley and Sandr Mongor; Gr. 11, George Steinburg nd Sandra Robertson; Grade 10A, Cameron Dillabough and Lynn Allison; Grade 10B Wayne Salmon and Marilyn Hill; Grade 9A, Wayne McHaffie and Grace Meikle; Grade 9B, Gordon Lemon and Marion Jackson.

Literary Society: Grade 13, Linda Edwards; Grade 12, Nancy Allison; Grade 11, Joan Crowder, Grade 10A, Lynn Presley; Grade 10B, Lorne Casselman; Grade 9A, Lyle VanAllen; Grade 9B Jacqueline Murray.

Athletic Societies:
Boys:
Grade 13, Donald Thompson; Gr. 12, Ron Casselman; Gr. 11, Kenneth Serviss; Grade 10A, Gary Strader; Gr. 10B, Yvon Trudel; Gr. 9A Wayne McHaffie; Gr. 9B, Guy Hart.

Girls:
Gr. 13, Myrna Beckstead; Gr. 12, Judy Ing; Gr. 11, Dale Robertson; Gr. 10A, Karen Brown; Gr. 10B, Margot Smith; Gr. 9A, Patricia Steinberg; Gr. 9B Judy Carr.

APPROACHING MARRIAGE

The approaching marriage is announced of Kay Francis, daughter of Mr. and Mrs. Jay Salmon, Morrisburg, to Foster Arthur Hanson, son of Mr. and Mrs. Cecil Hanson, Williamsburg. The marriage has been arranged to take place Friday, October 10th at St. Paul's Lutheran Church at 7 p.m.

A NEW COMMUNITY CENTRE ?

The Fund is now progressing very favourably. Many people are coming forward with help and donations, for instance several people have been going to district fairs selling tickets on the travel trailer; among those who have sold tickets are Miss Marguerite Clark, Mrs. Jack Notman, Mrs. Harry Wells, Mrs. Gerald Lortie, Mrs. Wm. Godkin, Mrs. Robert Merkley, Mrs. Dalton Merrill Bill Meabry, Paul Barkley and others. On exhibition at the present time is a beautiful needle point hand bag. This has been worked by Mrs. Wm. Godkin. Tickets may be purchased on same. Phone Mrs. Godkin and she will tell you where.

Many other and various activities are under way. If you are wondering what you can do to help, drop in to Dalton Merrill'sstore. He will be glad to add your name to the committee. This is a job that must be done by all members of the community and district. There is no lack of opportunity to devote your skill and knowledge to the cause. Believe us, there is no limit to the number we need on the committee. Do not make excuses. Do not criticize those who are giving every effort to see that Morrisburg has a decent community centre. Do not say "we will make our donation after the start of construction"—construction can not be started until we have sufficient donations Make a real effort to get this project going, and you will have earned the undying gratitude of all our kids, and of generations yet unborn.

The Travel Trailer will be drawn for on October 31st. The time to get your tickets is right now. Buy them at Merrill's store or at the Leader Office, or any of the several other stores which have them in the Shopping Centre.

MATILDA COUPLE MARK 50th ANNIVERSARY

Saturday evening of last week, a well known Matilda district couple, Mr. and Mrs. Harry L. Foster were at home to their friends and relatives, who called to wish them well on their 50th wedding anniversary.

Previous to this they were honoured at a family gathering at the home of their daughter and son in law, Mr. and Mrs. Dwight Beckstead Morrisburg. All members of the family were present except one son, Lee, who through illness was unable to attend.

Mr. and Mrs. Foster were married in the bride's home at Morrisburg on September 16th, 1908 by the Rev. J. C. F. Rupp, pastor of the Lutheran Church and took up residence on their farm, the Foster homestead in the 2nd Concession of Matilda, where they continued to farm until their retirement recently. Incidentally the Foster farm was drawn from the Crown and has been in the Foster name for eight generations.

Mrs. Foster is the former Ida B. Castleman, daughter of the late Mr. and Mrs. Oscar Castleman of Morrisburg. Mr. Foster is the son of the late Mr. and Mrs. Norman Foster of Iroquois.

They had three sons and three daughters: Mrs. Ralph Tousaw (Marion), Iroquois; Mrs. Dwight Becksted (Eileen), Morrisburg; Edward, now residing on the Foster homestead; Dr. H. Lee Foster of Hamilton; Donald of London and Mrs. John Moors (Doris) of Port Hope, who passed away in 1950. Also sixteen grandchildren and one great grandchild.

The sincere wish of all their many friends is that they may be spared to enjoy many more years of wedded life, health and happiness.

THE HYDRO-ELECTRIC POWER COMMISSION OF ONTARIO

NOTICE OF EXPROPRIATION BY THE HYDRO-ELECTRIC POWER COMMISSION OF ONTARIO of lands in the Township ofMatilda, in the County of Dundas.

PLEASE TAKE NOTICE THAT THE HYDRO ELECTRIC POWER COMMISSION OF ONTARIO under The St. Lawrence Development Act 1952 (No. 2), and all other powers thereto it enabling, has for its purposes TAKEN AND EXPROPRIATED in fee simple, lands consisting of ALL THAT PORTION of the East half of Lot 13, Concession 1, in the Township of Matilda, in the County of Dundas, in the Province of Ontario, lying between the Southern limit of the lands of the Canadian National Railways and the

Northern limit of the lands of The Hydro Electric Power Commission of Ontario, described in Instrument No. 21225, and HAS DEPOSITED a plan and description of the said lands in the Registry Office for the Registry Division of the County of Dundas on the TWENTY-EIGHTH day of August 1958.

TO BE used for the construction, maintenance and operation of the works to develop and utilize the power resources of the International Rapids Section of the St. Lawrence River.

AND FURTHER TAKE NOTICE that every person having any claim to compensation must file the same with The Hydro-Electric Power Commission of Ontario at 620 University Avenue, Toronto, Ontario, within six months of the receipt of this notice, giving particulars of any claim that he may have in respect of this expropriation.

DATED at Toronto this 17th day of September, 1958.

THE HYDRO-ELECTRIC POWER COMMISSION OF ONTARIO
E. B. EASSON,
Secretary.

38-40c.
SL 6121.

LETTER TO EDITOR

The Editor,
Morrisburg Leader.
Dear Sir:

Much has been heard and written about various individuals dissatisfaction with their dealings with the Ontario Hydro. It is time to reveal Hydro's failure to keep faith with a whole town — the village of Ingleside. I am concerned most specifically with the waterfront of this new Seaway valley communitee. Anyone in this area touring on No. 2 Highway and remembering the beautiful scenery which lay in front of the former villages which now compose this new communitee, must share with the residents of Ingleside the disapointment with which they view the dreary scene in front of them.

Everyone will remember the glowing terms with which Hydro described their rehabilitation programme at the inception of their project some four years ago. No body would suffer loss: everyone would be as well off as before. Then with Unindation day the rose-colored glasses came off and Ingleside found itself high and dry.

t is highlyunlikely that the present site would have been selected by the Osnabruck Township Council and Planning Board had the Hydro maps not shown sufficient water in front of the town. If the engineering proved so exact in all other localities why did it break down here? Even with the level increased by four feet there will be only marsh. Is this either a picturesque or sanitary situation in front of a town?

We were also assured that there would be a park and a beach for our children, immediately in front of our town. The Parks Commission is building a park, but on an island, and much too far for younger children to reach to reach unless driven by their parents. This, of course, is a public beach. The privacy we enjoyed in the former towns is gone. Thousands of dollars have been spent in shoreline improvements in Iroquois, Morrisburg and Long Sault. The former two had canals in front before. Why hasn't Ingleside received the same treatment?

Why should we have to haul our boats several miles to launch them and then haul them home when an anchorage could be provided in front of our village?

The St. Lawrence River is in the blood of all those who have lived along its shores. It is a part of their lives. Surely it is as important that local residents be able to enjoy it the year round as it is that tourists have something to look at for two months.

It is not too late to remedy this situation before the increase in the water level. Surely it is not to the credit of Ontario Hydro that one of the towns they built should be left in such an unpleasant situation.

Thanking you for your space, Mr. Editor.

Yours truly,
RAY WELLS

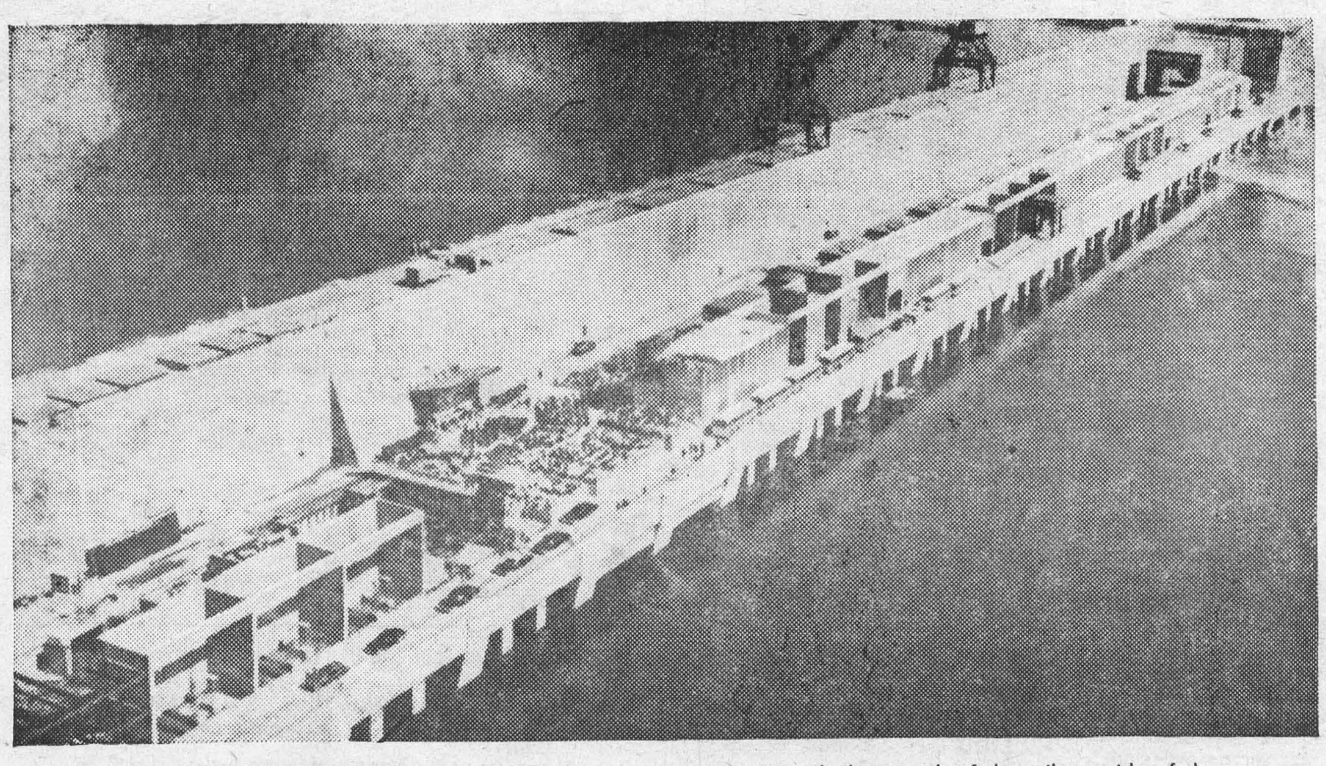

(OTT 3) CORNWALL, ONT., SEPT. 5 — AERIAL VIEW — Here is an aerial photograph of the tailrace side of the adjoining powerhouses at the St. Lawrence Power Project. Visible is the crowd of some 2,000 persons which today witnessed the official opening of the project. The opening ceremony took place at a spot straddling the international boundary between New York State and Ontario.

(CP Wirephoto) 1958 (Ontario Hydro)

Marie Hoy Wins Medal At C.N.E.

Marie Hoy, the young athlete from South Mountain, has returned home after attending the Canadian Legion Sports Training Plan at the Canadian National Exibition in Toronto. The training Plan and Coaching Clinic held from August 21 to 30 and sponsored by the Canadian Legion, attracted athletes from every province across Canada as well as many centres in the United States. In all there were close to 200 athletes attending the Clinic and participating in the Interprovincial Track and Field Championships.

Clinic was Frany Stampfl from the The Chief Coach of the Coaching University of Melbourne, Australia. Stampfl, the coach of Dr. Roger Bannister, Chris Chataway and Merv Lincoln, is acknowleged to be the "Worlds Number One Coach". At this clinic Marie was instructed in Conditioning exercises, sprinting and season training programs. In addition to actual track and field training Marie enrolled for the lectures given by Mr. Stampfl each morning.

While in Toronto, Marie participated in the Interprovincial Track and Field Championships held before the grandstand at the C. N. E. on August 21, 22, and 23, and she picked up a fourth place in the high jumping and a sixth place in the sprints. She also received a silver medal for placing second in the high jump at the Eastern Canadian Track and Field Championships held in the beautiful new Seagram Stadium at Waterloo, Ontario on Saturday, August 30th.

The athletes attending the Legion Training Plan were billetted at Ryerson House in Toronto, and this afforded Marie an opportunity for fellowship with other young athletes from as far West as British Columbia and as far East as the Mritimes. The highlight of their vrious activities and excursions was probably the trip to Niagara Falls.

Marie will continue her training all winter in preparation for the varvarious meets early next summer.

Miss Edna Dixon, a Grade Ten student at the Mountain District High School,, who shows a great deal of promise, will also train with Marie and participate at the various meets next spring.

ANNE HIRST
Your Family Counselor

"Dear Anne Hirst:

Our family is divided on the question of our two daughters contributing to the home expenses. They both have good positions and their father thinks they should give us token board, though we would only save it and add to it for their future. I do not agree, nor do they—they say none of their friends do such a thing and they would be ashamed to admit they were asked to.

"I argue that we do not need their help, and with prices so high I am sure they can use all they make. We have a nice home, garden and cars, and the older girl plans to commute to a nearby town to work With winter coming on, she wants to take an apartment there with another girl. Her father disapproves.

"Her sister is engaged and will probably be married in a few months, so I don't see any point in her paying board. Then why should the other one?

"I do not mean to present a picture of a wrangling household, but as a matter of record I'd like your opinion.

MOM"

Parents expect to provide for their children; it is a pleasant duty, and sometimes implies sacrifice. They do this gladly with no thought of recompense, and they don't expect appreciation until the children are old enough to understand.

As children get out on their own it is salutary for them to contribute part of their salary to the home, not to repay parents but as a gesture of love and gratitude. When a girl earns her first salary she feels independent, and proud to pay board if it is only a few dollars a week. It engenders a feeling of belonging, plus responsibility, and tends to build character.

Your husband feels this is a sound basis for his argument.

The older girl will find living in town more costly than she expects; she may even need help from home until she lands on her economic feet —in which case she might send a small sum to you regularly to maintain the spirit of her father's request. In a strange city a girl needs time to learn its advantages as well as its dangers; to me it seems wise that she commute for quite a while before settling there.

Arguments over money are spirit of co-operation all not always pleasant A warmer around should result in an amicable settlement that will restore harmony.

* * *

"Dear Anne Hirst:

The girl I hope to marry when I can afford to is 24, and I'm a year older. As things stand, her mother is my problem.

"She apposes our marriage, and won't say why. She has no reason to (that I know of) but I am always uncomfortable when she is around — and that isn't right. I have the feeling she doesn't trust me, but I've never given her reason not to . . .

"I was away at college three years, so perhaps she feels she doesn't know me well. She is a widow, and until my mother died they were friends. Which why shall I turn?

BILL"

If you can win the mother's confidence she may be more reasonable.

When you and your girl go to these musicales you enjoy, ask her to accompany you. Perhaps having dinner together beforehand will ease the tension; observing your good manners she may relax a bit and realize you know your way around.

Since you attend the same church, ask her if you can drive them there now and then. Find out what books and records she prefers. Such thoughtful attention cannot help but establish you in her esteem and pave the way for more confidence. Good luck!

* * *

The question of young people with jobs paying board at home is a moot one. Anne Hirst's opinion on practical family matters is helpful. Write her your problem at Box 1, 123 Eighteenth Street, New Toronto, Ontario

Two-In-One Style

PRINTED PATTERN

4780 SIZES 14½—24½



by Anne Adams

By day, or evening, delight in the coolness of this dress 'n' bolero outfit. Note how bolero buttons to dress — always looks neat, smart. A Printed Pattern proportioned for half-sizers.

Printed Pattern 4780: Half Sizes 14½, 16½, 18½, 20½, 22½, 24½. Size 16½ dress takes 4⅜ yards 35-inch; bolero 1⅜ yards.

Printed directions on each pattern part. Easier, accurate.

Send **FORTY CENTS** (40¢) (stamps cannot be accepted; use postal note for safety) for this pattern. Please print plainly the **SIZE, NAME, ADDRESS,** and **STYLE NUMBER.**

Send order to ANNE ADAMS, Box 1, 123 Eighteenth St., New Toronto, Ont.

Where Men Of The Bible Dwelt

"Up there," my guide said much too casually to suit me, "is Mount Nebo where Moses showed the promised land to the children of Israel."

We were deep in the flat bed of the Jordan River valley. The Dead Sea, 1,300 feet below sea level, was only a step away.

The surrounding gray, barren hills and mountains were transformed by sunset glow into subdued tints of orange and purple. It was not too difficult to roll back the centuries to the days when the men of the Bible dwelled here.

About two hours earlier we had entered the tropically warm valley, descending slowly from the heights of Ammam, the capital of Jordan.

There were occasional orchards of lemon, orange, and banana trees, but most of the land was dry and unworked and tired.

We suddenly came upon the River Jordan and I fumbled for my camera. My driver guide arrested my hopes before I could draw a bead on the winding 30-foot stream and its grassy banks.

On both sides of the bridge crossing the Jordan were Jordan Legionnaires in their red and white checkered headress. It was an off-limits military outpost. For the third time since departing from Amman, I had to produce my passport.

Because, said the drvier, "these fellows know me," we skipped ahead of five cars of passengers at the check point and shortly slowed down behind a truck sprinkling the streets of new Jericho.

Apparently accustomed to people in a hurry, he tried to dodge up a side street to save time and it was not easy to persuade him that crawling behind a water sprinkler and looking at the lush vegetation of the Jerich oasis was sheer delight on a stiflling day.

All the way from Amman I had been talking about old Jericho and every time the driver had diverted the conversation to Qsar Hisham (which he said he would gladly show me for anther dollar).

So off we went and were rewarded by the ruins of a palace 1,200 years old. The mosaics were all he said and more.

Now, he proclaimed, as he prevented me for the third time from taking a picture of Mount Temptation rising abruptly from the valley floor several miles away, we will go to Old Jericho where you will get the best picture, writes Courtney Sheldon in The Christian Science Monitor.

En route were the reminders of today's unsolved human relations — the camps of 80,000 Palestinian refugees. The broad valley swallowed them up as if they were mere desert villages.

Hoping for the day they can return to their former homes in Israel, they live in huts and are given the necessities of life by the United Nations.

Clouds of dust swept through the middle of the camps. It was easy to see why most of the talented and educated refugees leave for greener pastures, though the high birth rate keeps the population of the camps the same or growing.

Just as the excavations of old Jericho rose into view we began passing hundreds of refugee women on their way to and from Elisha's well. They balanced water jugs on their heads and were marvelously erect.

The refugees settled along the Jordan because of its warmth during the winter.. After 10 years, most of them are said by UN officials to have little interest in being resettled under more favorable conditions. They are not starving or oppressed and prefer to remain as a reminder to the world of their hopes to return to Israel.

Surrounded by wire fencing, Old Jericho is not extensively uncovered. Portions of towers and the footings of the walls which "fell flat" when "they blew with the trumpets" can be seen.

On the move again, we halted at the Dead Sea where a new hotel is rising on the north shore. Not far away is where the Jordan empties into the sea. A few miles upstream is where, it is said, Jesus was baptized by John the Baptist. The road to the river is unmarked as are many other highways.

No one was on the highway as we headed up out of the valley toward the towers of Jerusalem in the quiet of the evening. The land, which by day still suffers the weight of marching feet and the burden of the oppressed, was serene and composed. It was once more the land which brought forth men whose words and deeds are of eternity.



HORSE PLAY — Playing a Western role, southern belle Florence Cloud rides a "bucking bronco" on the beach at Cypress Gardens. With the water so handy, it's only natural that her mount should be a sea horse.



CHRONICLES OF GINGER FARM

by Gwendoline P. Clarke

It just seems I never run out of material to fill this column. There is always something interesting going on. At least it is interesting to me so I can only hope it is also interesting to you.

Take last Tuesday for instance. That was the day the Salada-Sherriff-Horsey company gave their annual tea to W.I. representatives who were invited to see the handicraft exhibit and to hear the prize-winning announcements. This year the tea was held at the Royal York Hotel.

The contest took the form of a Quilt Block competition for which there were 61 entries. The block patterns were arranged in loose-leaf albums with handsomely decorated hard covers. Some of the patterns were old designs carefully treasured from one generation to another. Others were comparatively new and one had to be original. All the work was of excellent quality including the beautiful designs in quilting. In fact the workmanship was so good I am sure the judges must have had a hard time reaching a decision. However, probably their work was made a little easier through the generosity of the sponsors who offered not only three prizes but $10 each to the ten entries receiving honourable mention.

The 1st prize award was given to the West End W.I. of Guelph; the 2nd to West Fort William; and the 3rd to Elder Mills, Woodbridge. The ten awards went to the following districts: Sheddon; Gorrie, Appin, King City, Sault Ste. Marie, Dublin, Watford, Desboro, Kingston and Burgessville.

It was a very happy, friendly afternoon for everyone. Not only was it a grand opportunity to see at first hand a splendid display of rural talent but it also gave W.I. members from far and wide one more occasion to meet their Provincial officers and other W.I. personnel and to discuss their common problems one with another. I, for one, thoroughly enjoyed it. This of course, is only a brief account. You will naturally read more about it in your next issue of Home and Country and from your area representative.

It seemed to me the idea of a quilt-block contest was a happy thought; helping to keep alive one of Canada's native arts. It would be too bad if it should ever die out. It is an art that includes skill, artistic ability and requisites of good workmanship. Certainly the W.I. as a whole owes a debt of gratitude to the Salada-Sherriff-Horsey Company for their generous sponsorship of this worthwhile project. Remembering we may find it adds an extra flavour to the cup that cheers and our morning toast and marmalade.

Well, I had just nicely caught my breath as it were, after Tuesday's affair when along comes an invitation to a tea at the C.N.E. It was for the first Thursday when all the exhibits were nice and fresh. But it was raining and I wondered — should I or shouldn't I go? In the end I donned sloshers, raincoat and cap, and sallied forth with an umbrella, hoping the weather would clear before too long. It did, so my optimism was justified.

I soon noticed the grounds at the C.N.E. had had a face lifting. All along the front, where there used to be nothing but cars, there are now lovely gardens, and no less than three water fountains, spilling over into huge greenlined basins. Even the light standards are eye-catching. Atop each pole flies a flag; a few feet down is the light itself and some distance beneath it flower baskets encircle the pole from which are growing flowering plants and hanging vines. Certainly the new arrangement along the front presents a far more pleasing appearance than before and eliminates a lot of the unwelcome litter that used to be the first thing one saw. The new mammoth water fountain is also quite lovely. In fact to all outward appearances the C.N.E. is much improved.

As for the exhibits I am not in a position to say too much as I was only in a few of the buildings. I noticed there was more originality than usual at the Flower Show. The Government Building had well arranged informative displays and the quality and variety of work shown in the Queen Elizabeth Building was marvellous. I was particularly impressed by a finely worked, hand-hooked rug. Beautiful design and the size was about 9 x 12. This prize-winning entry came from Ottawa.

It being Press and Radio Day I noticed many well-known personalities here and there. Rural readers will be interested to know I was chatting briefly with "Janet Jean" and that John Bradshaw was M.C.ing one of the Cooking Schools. Waiting to go into the Men's Press Luncheon were a number of country editors — possibly your own local editor was among them.

I expect Partner will be going down next week. We have given up trying to do the "Ex" together. I get "Exhibition feet" so quickly that it spoils the day for him . . . and the next few days for me!



NICE QUEEN — Blonde, green-eyed Michele Lemoing strikes a lissome pose in Nice, France, after being chosen 1958 "Queen of the Riviera".

Modern Etiquette

by Roberta Lee

Q. Is it all right for a man to use only his initials when signing social correspondence, as for instance, "J. H. Cardington"?

A. No; he should sign his full name, or at least as, "James H. Cardington."

Q. How should grapefruit be prepared for serving?

A. Cut it across in half; then cut the sections free and remove the dividing skin and seeds; then put sugar into it, and allow this at least 15 minutes to soak into the fruit before serving.

Q. Should a young person offer a hand when being introduced to an elderly woman?

A. Only if the elderly woman offers her hand first.

Colorful Linens

608



by Laura Wheeler

Let these pansies lend color to your linens. Put them on guest towels, bed sets, scarves.

Colorful pansies for linens and crocheted edging to finish them. Pattern 608: transfer of a 6x20-inch motif, two 6x13½; directions for edging.

Send **THIRTY-FIVE CENTS** (stamps cannot be accepted; use postal note for safety) for this pattern to LAURA WHEELER, Box 1, 123 Eighteenth St., New Toronto, Ont. Print plainly the **PATTERN NUMBER,** and your **NAME** and **ADDRESS.**

As a bonus, TWO complete patterns are printed right in our LAURA WHEELER Needlecraft Book. Dozens of other designs you'll want to order—easy, fascinating handwork for yourself, your home, gifts, bazaar items. Send 25 cents for your copy of this book today!

ISSUE 38 — 1958



New concept...

Emerson TV with EYE-FIDELITY

featured in the 1959 Emerson Royalty Line!

*All-over, all-angle, true-picture viewing

Here's how Emerson 1959 Royalty Line brings you greater TV pleasure:

Full Power Transformer Chassis ensures unsurpassed reception even in "fringe" areas.

New Tru-Slim Cabinets fit in smaller-than-ever space.

Super Cascode Tuner brings in sharp, clear pictures and sound.

Magic-Memory Touch Control restores the audio and picture you pre-set with one-touch control.

Wide Selection includes portable, combination, table and console models.

For the ULTIMATE in musical sound

Emerson ROYALTY LINE HI-FI AND RADIOS

in a variety of handsome styles and finishes

EMERSON RADIO OF CANADA LIMITED
74 Trenton Ave., Town of Mount Royal, Que.

SEE THE NEW ROYALTY LINE AT YOUR EMERSON DEALER NOW!

Tales Of The Baseball Diamond

POWERFUL WIND

If there was one thing Dizzy Dean never lacked, it was confidence. Nothing ever shook his sublime confidence in himself. Pitching against the Yankees in an exhibition game one spring, he just couldn't loosen up. In the fourth inning, the Bombers fell upon him for eight hits and seven runs. Manager Frankie Frisch finally gave him the look.

Dean, ego unshaken, flopped down next to Frisch on the bench. "That wind's really blowin' out there," he remarked.

"Sure," acidly replied Frisch, "but that isn't what blew you in here!"

* * *

RHODES BLOCK

Everybody on the Giants got a kick out of Dusty Rhode's laconic sense of humor. One recent spring he panicked them with his yarn about the speech he made at the University of Alabama.

"I got through the speech okay," he drawled. "As usual I left them in the aisles. But when it was over, a fellow comes up to me who had to be a professor. He asks me where I went to college.

"Professor," I replied, "this is the first time I've ever set foot on a college campus in my life. As a matter of fact, I had a little trouble with grade school. Why, when I was promoted to the second grade I was so nervous that I didn't dare shave for a couple of days."

* * *

RUNNING WILD

Branch Rickey, on the subject of wild man Rex Barney: "He'd be the greatest pitcher in the world if the plate were high and outside."

Which recalls the immortal line by Jim Humphries, president of the Oklahoma City Indians. The enemy was putting on a rally, when one of Jim's friends turned to him and remarked, "I don't understand that guy," referring to the embattled pitcher. "He's always wild low."

"That's the tip-off," snapped Humphries. "He doesn't even have enough stuff to be wild high."

Hands Off The Moon

The campaign to defend the moon against men and their rockets is gaining new adherents each day.

Among the first to join the fight was Albert the Alligator in Walt Kelly's comic strip "Pogo." Albert was "all charged up about defendin' the moon from folks wantin' to spoil it by trackin' up there." He quickly got support from representatives of eight major scientific societies organized into an ad hoc Committee on Contamination by Extraterrestrial Exploration (CETEX). Their hope: That rocketeers avoid contaminating the moon with extralunar germs until other scientists could make critical measurements of the moon in its pristine natural state (NEWSWEEK, May 26).

Last month, the British humorist and novelist A. P. Herbert used that traditional forum of the civilized Englishman, a letter to the editor of The Times, to pose the question: "Need the moon be molested?" Herbert wrote:

"Why mutilate the only face that pleases all the human race? The moon, for many millions, is a venerated thing of beauty, of poetry, and even religion. It belongs to nobody but Mankind. We may use it gratefully for the purpose of navigation, etc., but no single country should physically molest it for selfish or even alleged 'scientific' purposes without the leave of Mankind, which in these days can be requested through the United Nations.

"Is it not an offense against Mankind to fire a missile anywhere near the moon? What would be the result of such an explosion? The moon in flames—two suns—perpetual day—natural life on Earth deprived of rest and sleep, declining—vast tidal waves drawn up by the two suns flooding twice a month the habitations of men? We cannot tell. But can the rocket shooters?"

Herbert's plea will not go unheeded at Cape Canaveral, Fla., where U.S. missilemen are preparing for another moon-shoot attempt in mid-September. The United States seeks only to orbit the moon, not hit it. — From NEWSWEEK.

GET RID OF The Way I Did.

RUPTURE

Simple home treatment — Free Details

Quick results - permanent healing. Complete insrtuctions - $8.00. Money refunded if not satisfied

JOHN MORTIMER,
Box 128C, Elora, Ont., Can.



NO PINK ELEPHANTS? — Imagine coming home after hoisting a few to a house like this. The five-story high rattlesnake and the yowling cats would scare anybody into signing the pledge. The bizarre decorations are in Stuttgart, Germany.

Open Season For Game Birds

Our new Minister of Lands & Forests, Hon. J. W. Spooner, has announced the 1958, Open Seasons and Bag Limits for Upland Game Birds and Small Game Animals.

RUFFED GROUSE, SHARP-TAILED GROUSE, SPRUCE PARTRIDGE:

1 September 15 to November 25: North and west of Highway No. 17 from Mattawa to Sault Ste. Marie.

2. September 27 to November 15: in—

(a) Parts of Algoma, Nipissing and Sudbury Districts South of Highway 17.

(b) (i) Manitoulin and Parry Sound Districts.

(ii) Part of Muskoka District east of Highway No. 69 and No. 11.

(c) (i) Carleton, Dundas, Durham, Frontenac, Glengarry, Grenville, Haliburton, Hastings, Lanark, Leeds, Lennox and Addington, Northumberland, Peterborough, Prescott, Prince Edward, Renfrew, Russel, Stormont and Victoria counties.

(ii) Part of Orillia Township in Simcoe County east of Highway No. 11 and north of Washago.

(iii) Ontario County (portion): Parts of Rama, Mara, Thorah, Brock and Reach townships east of Highway No. 69 and No. 12. (See also 3 (b) (iii).

No. 3. October 4 to November 15:—

(a) Brant, Bruce, Dufferin, Elgin, Essex, Grey, Haldimand, Halton, Huron, Kent, Lambton, Lincoln, Middlesex, Norfolk, Oxford, Peel, Perth, Waterloo, Welland and Wentworth counties.

(b) (i) Simcoe County, except that part of Orillia Township East of Highway No. 11 and north of Wasago (See 2(c).

(ii) York County (portion): Georgina and North Gwillimbury townships only.

(iii) Ontario County (portion) Parts of Rama, Mara, Thorah, Brock and Reach townships not included in 2(c) (iii); and Scott and Uxbridge townships.

(iv) Part of Muskoka District not included in 2 (b) (ii).

Bag Limit: 5 in the aggregate per day. Possession Limit: 20 in the aggregate.

HUNGARIAN PARTRIDGE:

September 27 to November 15: All of the province, except Thunder Bay District.

Bag Limit: 8 per day.

Possession Limit: 16.

PTARMIGAN:

September 1, 1958 to Apri 11, 1959: All of province.

Bag Limit 5 per day.

Possession Limit 15.

One Man Forgot— So Five Died

Horrified, the pilot listened to the splutter of the engine that told him they were out of gasoline. He switched to the second tank. There was no response That was empty, too.

With him in the plane were his wife and child and another couple with their child. They had been on a joy-ride to Nassau, in the Bahamas, and had spent the day there, sightseeing.

When they clambered happily back into the plane for the trip back to Florida, they assumed the gas tanks had been refuelled. But the mechanic had forgotten to do so. They hadn't checked. And now it was too late . . .

They were three miles off the coast of Florida and facing death through someone's carelessness. Skillfully, the pilot brought the plane down on the water, and all six clambered out on to a wing. Then they became aware of a second terrible oversight . .they had no lifejackets!

Slowly the plane sank, and the fathers struggled desperately in the choppy sea to support their children. The sea became rougher. When help came, the pilot found to his horror that he was the sole survivor of this family tragedy — his little daughter had drowned in his arms.

It went down in the records as an "accident", but, like most so-called accidents, it could have been averted had a little more care been taken.

From the biggest railway disaster down to the smallest domestic mishap — even the breakage of a cup while washing-up — you'll find that someone's carelessness was, more often than not, to blame. This applies to road crashes, too, which take their deadly toll of lives each year. And, in fact, according to the Royal Society for the Prevention of Accidents, **carelessness is a factor in nine out of ten of all accidents that occur!**

Carelessness in small things can lead to carelessness in bigger things. And that's when people's lives are at stake . . .

Others are left pained and bruised, possibly maimed for life, just because someone takes a chance too many or overlooks some trifling detail. No chickens fly home to roost quite so dramatically as those stamped with the "couldn't care less" trademark.

Another of these "avoidable accidents" took place at a pit at Pontefract, Yorks, not long ago. Two miners stepped into the cage, missed their foothold, and plunged 240 ft. to their deaths down the shaft. A special safety pin, designed to avoid such disasters, had been fitted to the gate — but it was not used! Nor was the flap, on which the men stepped forward into the cage, secured.

After hearing the evidence of ten witnesses at the inquest, the coroner said it seemed to be an accident which could have been avoided with a little more care.

How Can I?

By Anne Ashley

Q. How can I restore faded leather?

A. Give it several coats of water-color paint, selecting, of course, the shade of the leather. After the paint has thoroughly dried, rub the surface well with a good furniture polish and the result will be pleasing.

Q. How can I keep evaporated milk for a longer time?

A. If the evaporated milk is taken out of the can and put in a glass jar, it will stay fresh for a longer time.

SPEED YOUR WAY TO BIGGER PAY!

Use your spare time to build an interesting and profitable business career.

Underline course that interests you—

- Bookkeeping
- Cost Accounting
- Shorthand
- Typewriting
- Stationary Engineering
- Short Story Writing
- Junior, Intermediate, Higher Accounting
- Chartered Secretary (A.C.I.S.)
- Business English and Correspondence

Write for free catalogue today
Many other courses from which to choose

Bay & Charles Streets, Toronto
Dept. No. H-13

SHAW SCHOOLS

. : . CLASSIFIED ADVERTISING . : .

AGENTS WANTED

GO INTO BUSINESS
for yourself. Sell our exciting housewares, watches and other products not found in stores. No competition. Profits up to 500%. Write now for free colour catalogue and separate confidential wholesale price sheet. Murray Sales, 3822 St. Lawrence, Montreal.

BABY CHICKS

FIVE and six week old pullet bargains, while they last: Rhode Island Red X White Leghorn, White Leghorn X Rhode Island Red, Rhode Island Red X Barred Rock, Light Sussex X Rhode Island Red, Rhode Island Red X Light Sussex, California Grey X White Leghorn, Barred Rock, Rhode Island Red, $38.95 per hundred. 4 weeks old $37.95. 3 weeks old $35.95. Started Kimber pullets, one week $49.00. Also 2 to 6 weeks old Kimberchiks add $4.00 per week to one week old price. Immediate delivery.
TWEDDLE CHICK HATCHERIES LTD.
FERGUS, ONTARIO.

BRAY can give prompt shipment on 6-7 week old dual purpose pullets; dayolds to order. Also Ames dayolds and started (high production, low feed cost) Book now for November-December broilers. See local agent, or write
BRAY HATCHERY,
120 John North, Hamilton.

HY-LINE PULLETS
AVAILABLE 20 weeks old through September and October. Also DeKalbs. 12% fewer replacements chicks hatched this year means higher egg prices ahead. Large numbers excellent birds available every month, vaccinated and debeaked as babies. Inquire now — NEW LOW PRICES. RIDLER MILLS LTD., Newmarket Ontario.

IT is no secret that poultrymen are improving egg profits with K-137 Kimberchiks Early large egg size, high rate of lay, good livability, excellent interior egg quality are factors making Kimberchiks better. A special price discount of $2.00 per hundred off the regular price of $48.00 per hundred if order placed before November 1st. for delivery anytime. Also recommend for Maximum Egg Production, California Grey X White Leghorn, Leghorn X Red, Red X Leghorn. Dual Purpose, Warren Rhode Island Red X Light Sussex, Light Sussex Warren Red, Red X Barred Rock. First Generation Broilers, Vantress X Nichols No 12, Vantress X Nichols No. 108, Vantress X Arbor Acres White Rock. Also Nichols No. 108 Cockerels. Limited number of started Non-Sexed, Pullet and Cockerel Chicks, Turkey Poults, Registered Imported Landrace Swine and Aberdeen Angus Cattle. Catalogue.
TWEDDLE CHICK HATCHERIES LTD
FERGUS, ONTARIO.

FOR SALE

ALL purpose polisher! Waxes, polishes floors and cars. Sands and drills. Guaranteed Good Housekeeping. Complete with attachments, $34.95. Pinewood, Box 54, Adelaide St., Toronto.

EXQUISITE Sea Shell items, only $1.00 each. Earrings, Brooches, Sweater guards, children's bracelets, novelty thermometers. White's P.O. Box 512, Clearwater 4, Florida

NOW, good news for mothers! Use Magic No-Sew to mend clothes and shoes, can be boiled and ironed. A must in homes with children. Thousands of satisfied users. Send $1.15 each bottle to: Genoa Importing Co., Genoa, Arkansas, U.S.A. Free, with first order, a surprise package of $1.00 retail value.

PHILISHAVE RAZOR! Battery powered with car adaptor plug Ideal for Sportsmen, Travelers where electric current is not available. $27.95 postpaid. Vic Renaud, Knowlton, Quebec.

$4.00 VALUE $1.00
1 lb. nylon lace and net trimming. 200 yds. ½" — 1" wide, long lengths. Assorted shades. Sent C.O.D. Refundable. J. Lanigan, Remnants, Calumet, Que.

100 ACRES tillable, choice clay loam, 2 miles Seaforth. Excellent water supply, well drained, pond, 8-room brick house, barn, new steel implement shed. Mrs. A. Harrison, Seaforth, Ontario.

VACUUM parts all makes. Complete stock motor parts, bags, hose $6.95. Lowest prices. McHardy's, 998 Dundas, London.

RANGE OIL BURNERS
SAVE money — Save Time — Save Work with a Kemac range oil burner. You can install it yourself and burn coal and wood or garbage too. For further information and prices: Kemp Manufacturing Co. Limited, Box 276, Guelph, Ontario.

COLOR T.V.
New "COLOR-PIX" screen filter instantly changes dreary black and white pictures to wonderful color tones of blue, amber and green, etc. Just place outside your T.V. screen. Enjoy color on your T.V. now for only $1.98 prepaid or C.O.D. charges extra.
Send today! State whether for 17" or 21" screen.
HURLBERT AGENCIES,
Rockville, Yarmouth, N.S.

IT PAYS TO USE OUR CLASSIFIED COLUMNS

FOR SALE

TRAILER House nineteen foot insulated Electric brakes, Electric refrigerator, Bed spring mattress; also Davenport, Tile floor, Wardrobes, Cupboards, Space heater, Gas cooking stove, Table, Chairs, Sink and Tap, Drain water hoses. Complete Awning, New truck tires with spare. Demountable rims, furnished. Half price, twelve hundred dollars. Bank Bldg. Post Mr Nicoll Ont.

HELP WANTED — FEMALE

STENOGRAPHERS in great demand. Our ABC System is easiest to learn and read. Train in 10 weeks at home. Free lesson. Write Cassan Systems, 10 Eastbourne Crest, Toronto 14.

HELP WANTED — MALE

CAN. PAC. & C.N. RYS. employ graduates as Agt.-Telegraphers. Train at home with code machine we loan Union pay, Free travel, Pension insures practical future. Free book describes. Cassan Systems, 10 Eastbourne Crest, Toronto 14.

INSTRUCTION

EARN more! Bookkeeping, Salesmanship Shorthand, Typewriting, etc. Lessons 50¢. Ask for free circular No. 33.
Canadian Correspondence Courses
1290 Bay Street, Toronto

MEDICAL

PROVEN REMEDY — EVERY SUFFERER OF RHEUMATIC PAINS OR NEURITIS SHOULD TRY DIXON'S REMEDY.
MUNRO'S DRUG STORE,
335 ELGIN, OTTAWA.
$1.25 Express Collect.

POST'S ECZEMA SALVE
BANISH the torment of dry eczema rashes and weeping skin troubles. Post's Eczema Salve will not disappoint you. Itching, scaling and burning eczema, acne, ringworm, pimples and foot eczema will respond readily to the stainless odorless ointment regardless of how stubborn or hopeless they seem.
Sent Post Free on Receipt of Price
PRICE $3.00 PER JAR
POST'S REMEDIES
2865 St. Clair Avenue East
TORONTO

OPPORTUNITIES FOR MEN AND WOMEN

MONEY from spare time hobby. Small investment. Raise Golden Hamsters. New and interesting pets. Free literature Gerald Saunders, Box 114, Delta, Ont.

MAKE EXTRA MONEY
with no experience at all.
SELL BELLEFAIR GREETING CARDS
Gifts, novelties, toys and decorations. It's easy to make extra money in your spare time as an agent for Bellefair. With an outstanding selection and the liberal profits you receive there's no limit to the money you can earn. Start now, write today for our free catalogue and samples on approval. Inquiries invited from Churches, Clubs and Groups.
BELLEFAIR GREETING CARD CO.
224 Holywood Ave., Willowdale Ont.

OPPORTUNITIES FOR MEN AND WOMEN

BE A HAIRDRESSER
JOIN CANADA'S LEADING SCHOOL
Great Opportunity
Learn Hairdressing
Pleasant, dignified profession; good wages. Thousands of successful Marvel Graduates.
America's Greatest System
Illustrated Catalogue Free.
Write or Call
MARVEL HAIRDRESSING SCHOOL
358 Bloor St. W., Toronto
Branches:
44 King St., W., Hamilton
72 Rideau Street, Ottawa

PATENTS

FETHERSTONHAUGH & Company
Patent Attorneys, Established 1890.
600 University Ave., Toronto
Patents all countries.

PERSONAL

ATTENTION SPORTSMEN
ACCOMMODATION available for 20 hunters, Thanksgiving week-end (partridge) and Nov. 1-12 (deer). Guides on request. Home cooking, book now. Taylor Lake Lodge, Whitestone Ontario, in the Parry Sound District.

$1.00 TRIAL offer. Twenty-five deluxe personal requirements. Latest catalogue included. The Medico Agency, Box 22 Terminal "Q" Toronto, Ont.

PHOTO SERVICE

NEW FAST
COMPLETE Photo Service designed for speed and custom Photofinishing. Expert enlarging. 8 Exposure roll, Contact Size 40c Double Size 50c. 12 Exposure roll, Contact Size 45c. Double Size 70c. You will appreciate our speed, quality and friendly dealing. Renown Photo Service, Erindale P.O., Ont.

PLUMBING SUPPLIES

LEARN TO SAVE
On Plumbing & Heating Materials
WRITE FOR CATALOGUE
Verheyden's Supplies, R.R. 3, St. Thomas, Ont.

STAMP COLLECTING

STAMPS for collectors. Robert G. Arthur 920 Third, Seattle 4, Washington.

ISSUE 38 — 1958

YOU CAN SLEEP TO-NIGHT
AND RELIEVE NERVOUSNESS
ALL DAY TO-MORROW!
To be happy and tranquil instead of nervous or for a good night's sleep, take Sedicin tablets according to directions.
SEDICIN® TABLETS $1.00—$4.95
Drug Stores Only!

Central Ontario Hereford Association
2nd Annual Sale
At GEO. RODANZ'S RINGWOOD SALE BARN
Stouffville, Ont.
WEDNESDAY, OCTOBER 1st, 1 p.m.
40 HEAD SELL 40
Tested Bulls, Bred Heifers, Cows with calves at foot, Horned & Polled Government Bull Premium applies
Write for Catalogue
C. A. Montgomery, R.R. 2, Stouffville, Ont.

EARN EXTRA MONEY
EASILY
BE A COLONIAL AGENT
Sell a Complete Line of Christmas Cards — Everyday Cards
Sacred Calendars — Personal Imprint Lines
Novelty and Gift Items
FREE CATALOGUE AND INFORMATION
INTRODUCTORY SAMPLE OFFER—2 Boxes (46 Cards Retail $2.00)for $1.
COLONIAL CARD LIMITED
489 QUEEN STREET, EAST
TORONTO 2, ONTARIO

CUNARD TO EUROPE
LATE SUMMER AND FALL SAILINGS

TO BRITISH PORTS:
First Class from $282
Tourist Class from $179

At Thrift-Season Rates
ROUND TRIP FOR AS LITTLE AS
$358

TO FRENCH PORTS:
First Class from $292
Tourist Class from $184

VESSEL	From MONTREAL	To	VESSEL	From NEW YORK	To
SYLVANIA	Fri. SEPT. 12	Greenock, Liverpool	CARONIA	Thurs. SEPT. 11	Havre, Southampton
†SAXONIA	Fri. SEPT. 19	Havre, Southampton	MEDIA	Fri. SEPT. 12	Liverpool
CARINTHIA	Fri. SEPT. 26	Greenock, Liverpool	QUEEN MARY	Wed. SEPT. 17	Cherbourg, Southampton
†IVERNIA	Fri. SEPT. 26	Havre, Southampton	MAURETANIA	Tues. SEPT. 23	Cobh, Havre, Southampton
SYLVANIA	Fri. OCT. 3	Greenock, Liverpool	QUEEN ELIZABETH	Wed. SEPT. 24	Cherbourg, Southampton
†SAXONIA	Fri. OCT. 10	Havre, Southampton	PARTHIA	Fri. SEPT. 26	Liverpool
CARINTHIA	Fri. OCT. 17	Greenock, Liverpool	QUEEN MARY	Wed. OCT. 1	Cherbourg, Southampton
†IVERNIA	Fri. OCT. 17	Havre, Southampton	BRITANNIC	Fri. OCT. 3	Cobh, Liverpool
SYLVANIA	Fri. OCT. 24	Greenock, Liverpool	QUEEN ELIZABETH	Wed. OCT. 8	Cherbourg, Southampton
†SAXONIA	Fri. OCT. 31	Havre, Southampton	MEDIA	Fri. OCT. 10	Liverpool
CARINTHIA	Fri. NOV. 7	Greenock, Liverpool	MAURETANIA	Sat. OCT. 11	Cobh, Havre, Southampton
†IVERNIA	Fri. NOV. 7	Havre, Southampton	QUEEN MARY	Wed. OCT. 15	Cherbourg, Southampton
SYLVANIA	Fri. NOV. 14	Greenock, Liverpool	QUEEN ELIZABETH	Wed. OCT. 22	Cherbourg, Southampton
†SAXONIA	Fri. NOV. 21	Havre, Southampton	PARTHIA	Fri. OCT. 24	Liverpool
* CARINTHIA	Fri. NOV. 28	Greenock, Liverpool	QUEEN MARY	Wed. OCT. 29	Cherbourg, Southampton
*†IVERNIA	Fri. NOV. 28	Havre, Southampton	MAURETANIA	Thurs. OCT. 30	Cobh, Havre, Southampton

† Calls at Quebec * Specially conducted Christmas Sailings

WEST INDIES CRUISES
CARONIA
Oct. 3 — Oct. 17 — Nov. 1
MAURETANIA
Dec. 23—Feb. 7—Feb. 27—Mar. 21—Apr. 7
CARONIA
Great World Cruise — Jan. 20
BRITANNIC
All Mediterranean Cruise — Jan. 23

See your local agent —
No one can serve you better
CUNARD LINE
Tel: EMpire 2-2911

Bring your relatives or friends from Europe
Prepay their passages in Canada
Inquire about Canadian Government Assisted Passage Loan Scheme

Corner Bay & Wellington Sts., Toronto, Ont.

Show Bill

Thurs., Fri., Sat., Sept. 18-19-20—

GREAT GUNS

Sarring Laurel and Hardy.

ABBOTT & COSTELLO COMIN' ROUND THE MOUNTAIN

Starring Bud Abbott and Lou Costello.

CRASHING LAS VEGAS

Starring the Bowery Boys, Leo Gorcey, Huntz Hall and Bernard Gorcey.

Mon., Tues., Wed., Thurs., Fri., Sat. September 22-23-24-25-26-27.

KING CREOLE

. . Drama with songs, in Vista-Vision. Starring Carolyn Jones, Elvis Presley and Dean Jagger. (ADULT). . .

THE OUTLAW STALLION

A western picture, in technicolor. Starring Dorothy Patrick, Phil Carey and Billy Gray.

COMING SOON—The Helen Morgan Story (Adult Entertainment) and Shiralee.

THE PICADILLY
WILLIAMSBURG

NOW IS THE TIME TO CHECK YOUR ROOF
SPECIAL PRICES ON
210 LB. SHINGLES
$9.95 PER SQUARE
ALSO
BERRY GARAGE DOORS
WHILE THEY LAST

HODGINS LUMBER LTD.
Phone the Lumber Number
KI. 3-3155
Morrisburg — Ontario

WOOD FOR SALE

A QUANTITY OF DRY WOOD For for Sale. Price $5.00 to $5.50 per cord, delivered.

ROSS H. BECKSTEAD
Williamsburg
Ph. KI. 3 2103
tfc.

New Location For
SMYTH'S
SEAWAY TAXI
Highway No. 2 and Laurier Dr.
24-Hour Service
ANY CALL IN MORRISBURG, 35c DAL OR NIGHT
For Prompt Service, Phone KI 3-2955
GEORGE SMYTH, Prop.
Fina Service Station now under operation. Watch for Gand Opening.
52p.

GRAHAM CASSELMAN INSURANCE
Fire. Automobile. Liability
Opposite St. Mary's Church
St. Lawrence Street
Morrisburg, Ontario

DWIGHT TUPPER
AUCTIONEER
We Handle All Kinds of Auction Sales at Reasonable Rates
10 Years Experience
CHESTERVILLE, ONTARIO
PHONE 514
39-52p.

THOS. BARNHART & SON
Auctioneers
Mariatown — R. R. 1, Morrisburg
PH. KI. 3-2784
15tfc.

KI. 3-2819 MORRISBURG
GEORGE C. CLACKETT
WINDOW WASHING
FLOOR POLISHING
LAWN CUTTING
GENERAL CLEANING

RAYMOND H. ARMSTRONG
Barrister, Soliciter, Notary, Etc.
Telephone KI 3-3061
Res. KI. 3-2124
MORRISBURG — ONTARIO

EDWARD A. LAPIERRE
Public Accountant
MORRISBURG, ONTARIO

Edwin McIntosh
CO-OP AUTO INSURANCE
We can save you money on your Auto Insurance
Give us a Call for Details of Comprehensive Coverage
WILLIAMSBURG TEL. 398-2

EX-SERVICEMAN'S
24-HOUR
CASSELMAN'S RADIO TAXI
PHONE KI 3-2963
For Prompt and Courteous Service
EVERY PASSENGER INSURED
SPECIAL RATES ON
Funerals, Weddings and Out of Town Trips
3 CARS — NO WAITING
DRIVERS:
Bruce Casselman
Arthur Casselman
Allan Casselman
10c FOR ANY TRIP IN TOWN
Double Rates After 12 Midnite

EXCAVATION OF ALL KINDS
Basements, Etc., Bulldozer Rental
LANDSCAPING
Trucking of Stone, Sand, Gravel, Fill
FRED BECKSTEAD
HONE 399-2 WILLIAMSBURG

DR. D. DOCKSTEADER
VETERINARIAN
CHESTERVILLE, ONTARIO
TELEPHONE 395

MONSTER
CASH BINGO
WINCHESTER COMMUNITY CENTRE
Wednesday Sept. 24, 1958
FIRST PRIZE: $500. CASH
PLUS 4 SPECIAL GAMES FOR $100 EACH
$25.00 DOOR PRIZE
$1.00 Ticket entitles Holder to 15 Regular Games and Chance at $25.00 Door Prize. Five Special Games and one Free Game. Door Prize on Advance Ticket Sale Only. Consolation Prizes are Caldwell Towel Sets. Seller of Winning Ticket receives $25.00 Bingo starts at 8.00 p.m. sharp. Tickets on sale at Ted's Kitchen, Morrisburg Dairy, Mrs. Tom Kerr.
Sponsored by Winchester Legion Branch 108,
Assisted by Montgomery Branch of Ottawa

Everyone is invited to the
Grenville-Dundas
Progressive - Conservative
RALLY
Friday September 26
COMMUNITY CENTRE
WINCHESTER ONTARIO

SPEAKERS:
Hon. Geo. Hees, Federal Minister of Transport.
Hon. Fred M. Cass, QCMF, Ont. Mnister of Highways.
Mrs. Jean Casselman, Progressive-Conservative Candidate for Grenville Dundas.

GUESTS:
Richard Bell, MP for Carleton.
Grant Campbell, MP for Stormont.
Osie Villeneuve, MP for Glengary-Prescott.
Fern Guindon, MLA for Glengary.
James Auld, MLA for Leeds.
Hayden Stanton, MP for Leeds.
Don Murrow, MLA for Ottawa West.
Jas. Baskin, MP for Renfrew South.

DANCE
Gala Dance will be held following the meeting for young and old alike. Music by Russ Hayes and his Orchestra.

SUPPORT THE DIEFENBAKER GOVERNMENT
VOTE JEAN CASSELMAN

COAL
SUMMER PRICES GOOD
UNTIL SEPTEMBER 30th
ORDER NOW
MORRISBURG FEED AND PRODUCE CO
Industrial Road
WE DELIVER ***PHONE KI. 3-2005***



A New Location
BUT THE SAME DEPENDABLE SERVICE

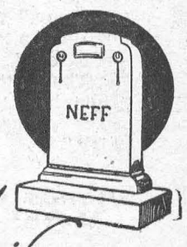

Special Designs Submitted

On No. 2 Highway Opposite
THE NEW UNION CEMETERY
The Most Modern Shop in Eastern Ontario
CEMETERY LETTERING
THE BEST IN MEMORIALS
C. C. STUBBS & CO.
L. D. WELLS, PROP.
INGLESIDE, ONT., *BOX 40*
Phone Keystone 4-2255

ALBERT GALE AGENCIES LIMITED
REALTORS

220 ACRE DAIRY FARM — 7-can contract. Located on No. 31 Highway, 20 miles from Ottawa. 60 Head of Holstein Cattle, about half pure-bred. Full line of power machinery. All modern buildings. School 100 yards. $20,000 will handle. Ill health reason for selling.

3-BEDROOM QUALITY BRICK BUNGALOW, Fourth Street, Cornwall; Oak Floors, Large Dining Room with Fireplace, Modern Kitchen. Oil Hot Water Heating. Double Garage. Inspection by appointment only.

A GOOD 6-ROOM COUNTRY HOME on 10 acres of land a short distance from Morrisburg. Well painted outside and being painted in. Asking $5,000.00 with $2,500.00 down.

FLOYD FISHER
Riverside Heights — Morrisburg
Phone Klngsdale 3-2355



WILLIAMSBURG

Mrs. W. H. McNeely and Mrs. F. Froats spent Tuesday in Syracuse, N.Y.

Mr. and Mrs. Calvin Saddlemire of Gananoque spent Tuesday with Mr Merton Saddlemire and family.

Mrs. George Barclay is caring for her daughter Vivian, who has a severe attack of jaundice.

Guests at the home of Mr. and Mrs. J. Erratt were Mrs. Agnes Fulton of Montreal, Que., Mr. and Mrs. James Fulton of Hulbert, Mr. and Mrs. Morley Erratt of Winchester.

Mr. and Mrs. Raymond Cronmiller of Toronto are visiting friends in this locality.

Mr. and Mrs. Clifford Casselman visited Mr. and Mrs. Hugh Whitteker of Bridgeport, N. S., for the past two weeks.

The United Church supper was a huge success.

Mrs. St. John Brown and family of London arevisiting at the home of her parents, Mr. and Mrs. Iden Whittaker.

Mr. and Mrs. Glen Ferguson of Athens were week end guests of Mr. and Mrs. W. E. E. Trickey.

Callers at the home of Mr. and Mrs. Ward Casselman were Mr. and Mrs. Harold Bodie of Newton, N.J., Mrs. Jacob Maurer, Woodstock, Ont. Mrs. Eva Rohrig, New York, Mr. and Mrs. Earl Casselman, of Winchester.

Married — in the Summerlea United Church, Montreal, Que., Miss Alice Mizener of Montreal, Que., and Mr. Strader McIntosh of Williamsburg. Rev. Mr. McIntyre conducted the ceremony. The attendants were Mrs. Charles Hogg of Montreal and Mr. Roy Whyte of Ottawa.

Rev. Carl Riggs is the guest of Rev. and Mrs. Ramsey.

Rev. Mr. Dougla s Ramsey is attending the United Church General Council of Churches held in Chalmers United Church at Ottawa.

Guests at the home of Mr. and Mrs. Hugh Thompson recently were Mr. Carl Rliey of Cardinal, Prof. E. Riley and Mrs. Riley of London, Ont.

SPENCER CORSETS AND BREAST SUPPORTS

Individually Designed

FLORENCE McGANNON

Corsetiere.

TO SAVE TIME *on your* **LONG DISTANCE CALLS**

Keep a list of numbers you are likely to call — in your

Blue Book OF TELEPHONE NUMBERS



ALWAYS CALL BY NUMBER

and your Long Distance calls will go through much faster.

THE BELL TELEPHONE COMPANY OF CANADA

HEAR



JEAN CASSELMAN

Conservative candidate in the federal by-election of Grenville-Dundas and her supporters.

MON. SEPT. 22

HAROLD JAKES
Reeve of Merrickville
speaking in support of Jean Casselman
CFJR Brockville 5.55 p.m.
CFRA Ottawa 7.05 p.m.

TUES. SEPT. 23

CHARLES McMILLAN
Reeve of Chesterville
and
WHITNEY BLACK
Reeve of Oxford Township
speaking in support of Jean Casselman
CFJR Brockville 1.05 p.m.
CFRA Ottawa 7.05 p.m.

WED. SEPT. 24

DON KYLE
Reeve of Williamsburg Township
and
KEITH CUMMING
Reeve of South Gower Township
speaking in support of Jean Casselman
CFJR Brockville 1.05 p.m.
CFRA Ottawa 7.05 p.m.

THURS. SEPT. 25

ALLAN CARNAHAN
Reeve of Wolford Township
and
JOHN FADER
Reeve of Winchester
speaking in support of Jean Casselman
CFJR Brockville 6.30 p.m.
CFRA Ottawa 7.05 p.m.

FRI. SEPT. 26

JEAN CASSELMAN
supported and introduced by
LLOYD DAVIS
Reeve of Iroquois
and
JOE PATTERSON
Reeve of Kemptville
CFJR Brockville 6.30 p.m.
CFRA Ottawa 7.05 p.m.

VOTE SEPTEMBER 29

CASSELMAN, Jean X

CONSERVATIVE
Grenville-Dundas P-C Association

wise folk get most fun

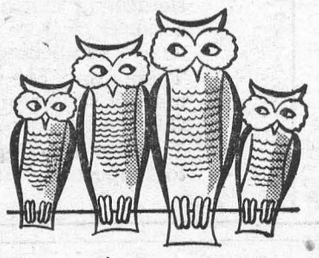

All Know Ontario Better

ONTARIO TRAVEL
735 Parliament Bldgs. Toronto
Send *FREE* literature to
Name_____
Address_____
Post Office_____
Ontario Department of Travel & Publicity
Hon. Bryan L. Cathcart, Minister

Skinny men, women gain 5, 10, 15 lbs.

Get New Pep, Vim, Vigor



What a thrill! Bony limbs fill out; ugly hollows fill up; neck no longer scrawny; body loses half-starved, sickly "bean-pole" look—because of poor appetite due to lack of iron. Thousands of girls, women, men, who never could gain before, are now proud of shapely, healthy-looking bodies.

They thank Ostrex Tonic Tablets. Contains iron, vitamin B_1, calcium. Helps build blood, improve appetite and digestion so food gives you more strength and nourishment; helps put flesh on bare bones.

Get Lovely Curves

As you gain pounds, you gain lovelier curves too. Try Ostrex Tonic Tablets today. See how quick they help build up body "skinny" due to iron deficiency. "Get-acquainted" size only 60¢. At all druggists.

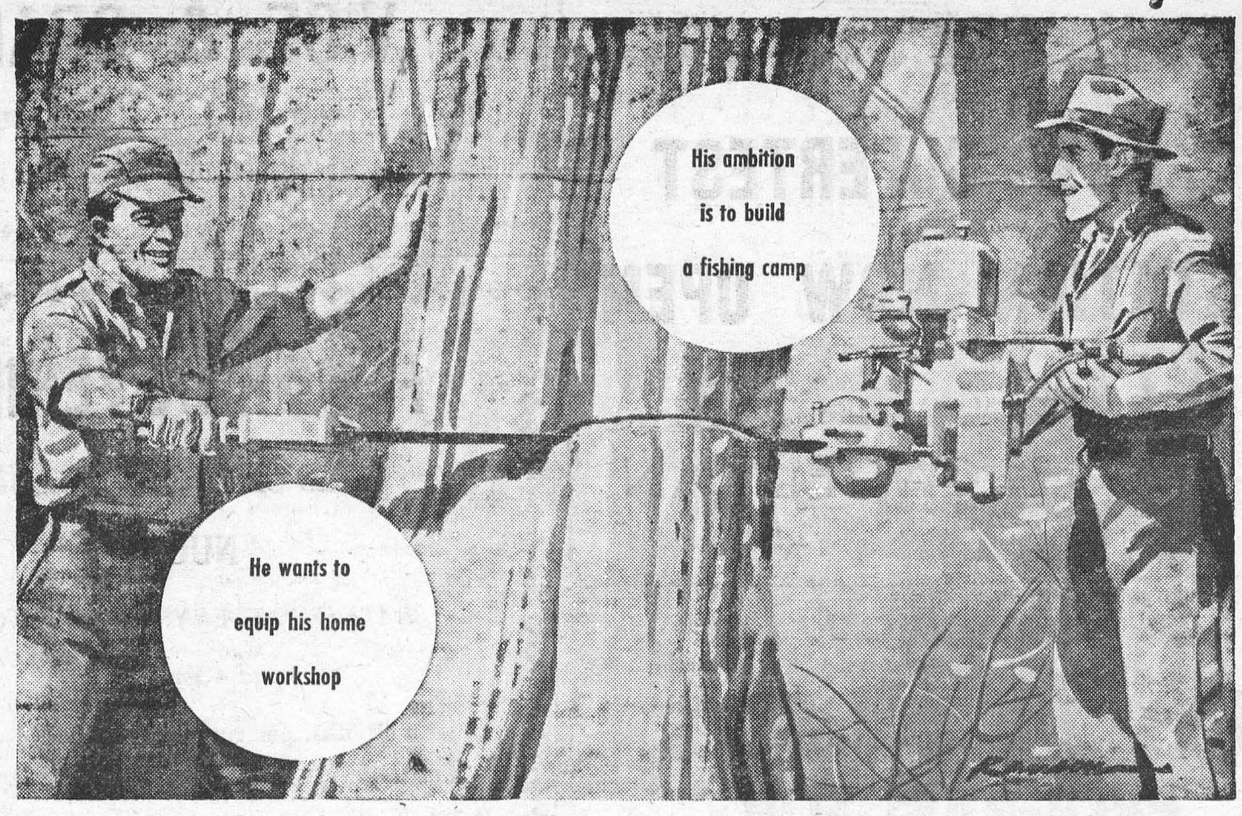

...so both are building up bank accounts

Putting money in a bank is the first step most people take to get what they want or need.

Of the 11 million deposit accounts in the chartered banks, more than 9 million are personal savings accounts, designed for this very purpose. Other types of accounts feature the convenience of chequing—the simple, time-saving way to pay bills.

A chartered bank provides the type of deposit account and other banking services that permit you to look after your needs simply, speedily, safely.

THE CHARTERED BANKS SERVING YOUR COMMUNITY

Grenville-Dundas needs MARK SALMON



AFTER many years of political control in Grenville-Dundas by one man and one party, the people of this this riding are proclaiming it is time for achange.

F E W ridings in the entire country have been so taken for granted; few ridings have been so poorly rewarded for loyalty to any party. Is it any wonder that from every part of Grenville-Dundas comes the proclamation that:

IT IS TIME FOR A CHANGE!

MARK SALMON offers you a desireable choice for your support and your vote.

MARK SALMON is a native son, schooled in the pulic schools of this riding, and who by industry, initiative and ability has reached a place of emminence in his home riding as a public servant and a successful business man.

MARK SALMON has risen from a humble place in the community and shared the fortunes and the trials of the ordinary citizen. His understanding of the problems of the man on the street has been taught in the hard school of necessity.

MARK SALMON is vigorous, capable, industrious. The affairs of this riding could not be in better hands.

SUCH A MAN as Mark Salmon offers this riding the ideeal candidate.

Support Him - Work For Him - Vote For Him

His Name Will Be Last On The Ballot

SALMON, Mark X

Make It First When Counted

VOTE SALMON SEPTEMBER 29

WATCH FOR THE GRAND OPENING OF THE

NEW SUPERTEST STATION NOW OPEN

UNDER MANAGEMEN T OF

BRUCE CASSELMAN

SUPPORT JOHN DIEFENBAKER'S PROGRAM FOR A GREATER CANADA



ELECT JEAN CASSELMAN in GRENVILLE-DUNDAS

YOUR CONSERVATIVE GOVERNMENT is dedicated to "One Canada" and "All Canada". It is supported by people of all walks of life, all ages, and all racial and religious backgrounds. Every province is well represented by Conservative M.P.'s.

YOUR CONSERVATIVE GOVERNMENT has reduced taxes, increased pensions, eased unemployment, relaxed credit, stimulated house building, advanced hospital insurance and developed a great works program to provide more jobs for Canadians.

YOUR CONSERVATIVE GOVERNMENT has done more for Canada's farmers than any previous government. Its Agricultural Policy places agriculture in its proper position in our national economy and assures our farmers their fair share of the national income.

YOUR CONSERVATIVE GOVERNMENT has embarked on a National Development Program that will raise the standard of living of all our citizens, urban and rural.

YOUR CONSERVATIVE GOVERNMENT has carried out its election promises to a degree unmatched in Canadian history. Good government deserves your approval.

MONDAY, SEPTEMBER 29

CASSELMAN, JEAN X

CONSERVATIVE

COMMITTEE ROOMS: KING ST., PRESCOTT, TELEPHONE WA. 5-3600

Published by Grenville-Dundas P. C. Association

VICE & CRAIG

FUNERAL DIRECTORS *FURNITURE DEALERS*

AMBULANCE SERVICE

Phone ZEnith 7-2900 (No Toll Charge) Winchester

FLOOR COVERING

GOLD SEAL CONGOLEUM

NULON

LATEST PATTERNS NOW IN STOCK

3 and 4 Yard Widths

3 Yard Widths, per running foot $1.00
4 Yd. Width, Nulon, per running foot $1.50
4 Yd. Width, Congoleum, per running foot .. $1.65

H. C. FAIRBAIRN

WILLIAMSBURG *PH. KI. 3-2256*



"GOOD to the Last Drop!"

That's the time-honoured description of Blatchford's world-famous Calf Meal. And to-day Blatchford's, the world's *original* Calf Meal, is still the finest – the most *profitable* to use. So follow the lead of successful Canadian cattlemen. Use Blatchford's Calf Meal to build profits steadily, scientifically. Start right from the beginning, with the new calf. Blatchford's Calf Meal stimulates and develops your calves' inborn productive ability so as to assure maximum growth and top production. 'Blatchford' calves are properly nourished calves. They develop into high producers, real profit-makers – for you.

Blatchford's

CALF MEAL (OR PELLETS)

Complete Feeding Directions in Each Bag

BOUCKS HILL FEEDS

We have a full line of XL Feeds, Mill Feeds and Fertilizers Custom Grindings, Rolling and Mixing. We are agents for Allis Chalmers Tractors and Farm Machinery.

KI. 3-2409 *WE DELIVER*

TAKE IT EASY
with step saving extension phones

THE BELL TELEPHONE COMPANY OF CANADA SERVICE

To order—call your telephone business office.

NU-STYLE BEAUTY SALON

PERMANENT WAVING

FROM 6 DOLLARS

PHONE KI. 3-2858

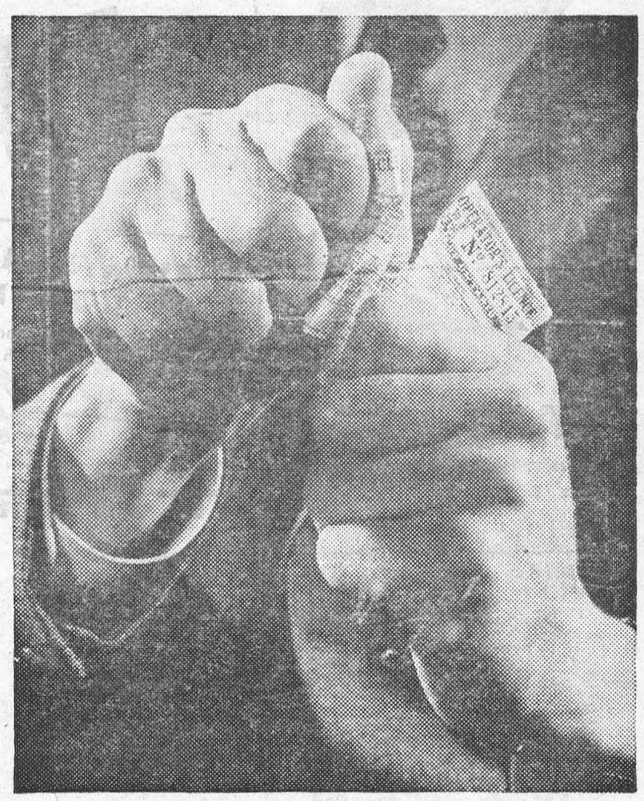

"I'll never drive again as long as I live!"

That's the vow Fred Smith took when he learned the youngster he had run over had died as a result of the injuries. Fred's conscience was tortured by the feeling that a child had died as a result of his actions. He tore up his driver's license, and has never been behind the wheel of a car since.

There's only one way to avoid Fred Smith's nightmarish situation. That's always to watch for children on the road.

Your Ontario Department of Transport urges you to support the current Child Safety campaign.

8049

You are cordially invited to attend a

PUBLIC RECEPTION

in honour of

MRS. JOHN DIEFENBAKER

and

MRS. JEAN CASSELMAN

CONSERVATIVE CANDIDATE IN GRENVILLE-DUNDAS

Tuesday, September 23, 7 to 9 p.m.

Central Public School, Prescott

Everybody Welcome

FUNERAL AND AMBULANCE SERVICE
FURNITURE DEALER
H. C. FAIRBAIRN
PHONE COLLECT TO:
IROQUOIS — OL. 2-4775
WILLIAMSBURG — KI. 3-2256
Successor to G. Leonard Keck

W. E. FITZSIMMON
AMBULANCE SERVICE
FUNERAL HOME
IROQUOIS
OL. 2-4452 —or— OL. 2-4577

BUILDERS SUPPLIES
THE BLACK LUMBER CO.
WE HAVE EVERYTHING
THAT GOES WITH THE TRADE
JUST ASK FOR IT—WE HAVE IT
ESTIMATES FREE — WE DELIVER
THE BLACK LUMBER CO.
W. G. Black, Mgr.
Ph. KI. 3-2188 Morrisburg, Ont.

See Us For
STRUCTURAL STEEL, NEW, USED. INCLUDING I BEAMS, ANGLES, CHANNELS, RE-INFORCEMENT RODS, ETC.
PERMANENT TYPE ANTI-FREEZE (Ethylene Glycol Base)—Per Gallon $2.98.
COMPLTE TRANSMISSION EXCHANGE
SAFETY CLASS SOLD AND INSTALLED FOR EVERY KIND OF VEHICLE, INCLUDING CONSTRUCTION EQUIPMENT.
COMPLETE LINE OF AUTO AND TRUCK PARTS
NEW OR USED — WHOLESALE OR RETAIL
PINKUS SALVAGE AND AUTO PARTS
Williamsburg, Ontario — Phone KI 3-2759

G. WILLIAM GORRELL
NOTARY PUBLIC
BARRISTER, SOLICITOR
PHONE KI 3-2577 RES. KI 3-3195

MacDONALD ELECTRIC
INDUSTRIAL AND COMMERCIAL SALES AND SERVICE
PH. MORRISBURG KI 3-3092

MacKENZIE APPLIANCE SERVICE
DOMESTIC AND COMMERCIAL
REFRIGERATION
WASHERS, DRYERS,
RANGES, ETC.
Sales— TV ANTENNA —Service
Phone 410 Morrisburg

H. E. MELDRUM
ONTARIO LAND SURVEYOR
319 Third St. East
CORNWALL
Phone WE. 2-8124

BARKLEY'S ELECTRONICS
(Formerly Myers' Radio)
COMPLETE LINE OF
RADIO, T.V. & APPLIANCES
SALES AND SERVICE
All Work Guaranteed
WILLIAMSBURG
Ph. KI. 3-2650

STYLES & McINTOSH
T.V. AND APPLIANCES
YOUR ELECTROHOME AND G.-E. DEALER
SALES AND SERVICE
All Work Fully Guaranteed
RECORDS
IN THE SHOPPING PLAZA
Phone Collect OL. 2-4397
IROQUOIS

ONTARIO
ONTARIO HOSPITAL INSURANCE
SEPTEMBER
30
Closing date for
REGISTRATION



Register NOW! Be PROTECTED next January 1st.
ONTARIO HOSPITAL SERVICES COMMISSION
HOSPITAL INSURANCE DIVISION—TORONTO 7, ONTARIO
Telephone: WAlnut 4-3301

Local and General

We are sorry to report that a one-time citizen of Morrisburg has died. Mr. Eardley S. Connes of Ottawa died on Friday Sept. 19. The body is resting at Hulse and Playfair Funeral Home until the funeral on Monday Sept. 22.

The Girl Guides Association will hold a food sale on Saturday October 4th in the Leader Office at 2:00 p.m. 38-9c.

Mrs. Peter Burton (nee Audrey Webb) leaves next week to join her husband at Lusaka, Northern Rhodesia. The ex member of the Morrisburg police force is now employed as an assistant inspector in the police force at Lusaka. Audrey will visit his parents in England, en route to Africa.

William Sherman, 16, of 196 Dundas St., W. Toronto, listed as a 'miss ing person" was apprehended in Morrisburg on Thursday morning by Constable Joe Schute, and placed on the Toronto train on Thursday nite. Young Mr. Sherman was scheduled for a civic greeting by HMetro police on his arrival in Toronto, and he will be returned to the custody of his parents.

Don't miss the Colquhoun Anniversary Supper — Turkey, September 30th. Admission, adults, $1.25; children 75c. Colquhoun United Church Hall.
38-9c.

Mr. Billy Magee, son of Mr. and Mrs. onald Magee, and Arnold Lowlor of Morrisburg, have enrolled at McDonald College Qeuebc, and left on Wednesday to take up studies at that institution.

Another dance will be held in the new Community Centre on October 4th from to 12 p.m. with Russell Hayes and his orchestra. All proceeds will be for the new Community Centre. You will be approached to buy tickets. Treat yourself and the wife to a good time, and help a good cause at the same time.

Police Chief E. J. McIntyre has returned to Morrisburg from Calgary with a man wanted on a charge of non-support.

The Ladies' Auxiliary of the Canadian Legion will hold a Euchre in the Legion Hall on Wednesday, September 24th at 8.15 p.m. Admission 35c.

St. Lawrence Rebekah 373 are holding a Bazaar on November 15th. 38p.

Open season for ducks and partridge open September 27th. Be sure to have your gun license, shells and other necessary supplies.. We have them all at WEEGAR'S, IN THE MALL. All calibres of rifle ammunition; all sizes of shot shells; hand warmers, hunters' pies, smokes and lighters, etc.

Miss Edith Beckstead, well known Morrisburg resident, who along with her father, the late Hamilton Beckstead has been supplying Morrisburg people with corn for many years, today presented the editor with an oddity in that product. It was six perfectly shaped ears of corn on one cob. Possibly Miss Beckstead presented us with this monstrosity as the head of a large family, but it is still darn unhandy, for six people to eat off the same cob of corn at one time.

Husbands! Wives! Weak, Run-down, Old?

Thousands of couples are weak, tired, lack energy and pep; they feel run-down, old because bodies lack iron at 40, 50, 60. Try Ostrex Tonic Tablets today. Supplies invigorator you, too, may need to revitalize, stimulate, energize and build-up entire body. Feel years younger. "Get-acquainted" size easily obtained. Or start with big, popular "Economy" size and save 75¢. At all druggists.

LOST

1 KEY RING WITH ABOUT 5 KEYS
Reward. Return to
F. H. BRODER
38p.

FOR RENT

3-ROOM APARTMENT with Bath
MRS. GEO. GORRELL,
KI. 3-2564.
19tfc.

3 BEDROOM HOUSE. Corner of Church and Fifth St., Morrisburg.
Ph. KI. 3-3156.
38p.

3-ROOM APARTMENT equipped with gas range, $46.25;
3-room apartment available at once. Hot water and electricity included in rent, $41.25 per month.
Large 3-bedroom Apartment on Main Floor. Hot water, electricity, heavy duty wiring. Available August 16th. $60.00.
MRS. DON BECKSTED,
PH. KI. 3-2860.
26tfc.

2 3-ROOM APARTMENTS. Hot Water; Electricity; Available immediately.
RUSSELL BAKER,
KI. 3-2315.
26tfc.

3 LARGE ROOMS, Unfurnised. Very resonable rental.
MRS. JAMES JAMIESON,
R. R. 2, Williamsburg,
38-8c.

HOUSE TO RENT — 8 Room House to rent. Very reasonable rent Furnished or Unfurnished.
OLIVER GALLINGER,
Gallingertown, Ont.
38--9p.

FOR SALE

CONNOR THERMO-TUB Washer in Excellent Condition.
MRS. VANE SCHELL.
37-8p.

FARM FOR SALE— The farm of the late James Patterson, being the North-East one quarter of Lot No. 1 in the Third Concessio n of the mately three miles South of the Village of Winchester, and near Provincial Highway No. 31, is for sale. Tenders will be received by the undersigned on or before October 30, 1958. For full particulars apply to
MRS. JAMES PATTERSON,
Winchester, Ontario.
or
FREDERICK J. PATTERSON,
Kemptville, Ontario.

1,000 BALES OF OAT STRAW, under cover. Apply to
P. O. BOX 182,
Winchester, Ontario.
or Phone 70J Winchester.
38-9 p.

COTTAGE for sale. 3 bedrooms, kitchen, living room. Easy to move. Price $2,000.00.
Telephone KI. 3-2174.
38tfc.

1956 FORD FAIRLANE. Two-tone. Excellent Condition, Automatic transmission. Must sell. Owner moving.
J. H. Jackson,
Ph. KI. 3-2557.
38-40p.

1958 VOLKSWAGON "DELUXE". Custom radio. Only 3600 miles. Also TV arial. Owner leaving for North Country.
Ph. KI. 3-2911 days.
Ph. OL. 2-4251 evenings.
38p.

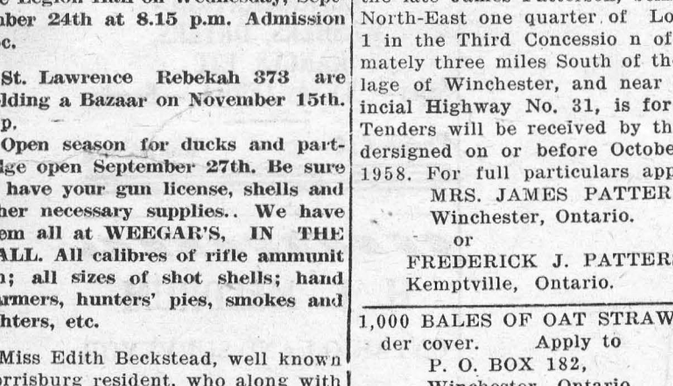

In one of these pumps
I've got the Right Gasoline
for YOU

If you drive a high compression car—*choose* Super Shell. For all other cars—choose Shell Gasoline. High combustion energy in both these great new motor fuels converts *automatically* to save gas at cruising speeds.
And both give you TCP* to overcome the harmful effects of engine deposits. Drive in today!

*Trade Mark. Patented 1955.

NOTMAN'S SHELL SERVICE
Morrisburg, Ont. Phone KI. 3-9021
SHELL

NOTICE

RED'S BARBER SHOP

WILL BE THE
Authorized Agents
for
ABEL'S
ODOURLESS
CLEANERS
FOR ALL YOUR
DRY CLEANING NEEDS
LEAVE YOUR CLOTHES
at
RED'S BARBER SHOP
TODAY
ABEL'S
ODOURLESS
CLEANERS

THE HYDRO-ELECTRIC POWER COMMISSION OF ONTARIO

NOTICE OF EXPROPRIATION BY THE HYDRO ELECTRIC POWER COMMISSION OF ONTARIO of lands in the Township of Matilda, in The County of Dundas.

PLEASE TAKE NOTICE THAT THE HYDRO-ELECTRIC POWER COMMISSION OF ONTARIO under the St. Lawrence Development Act 152 (No. 2), and all other powers thereto it enabling has for its purposes TAKEN AND EXPROPRIATED in fee simple lands in the Township of Matilda, in the County of Dundas, in the Province of Ontario, more particularly described in Schedule "A" hereto and HAS DEPOSITED a plan and description of the said lands in the Registry Office for the Registry Division of the County of Dundas on the SEVENTH day of August, 1958.

TO be used for the construction, maintenance and operation of the works to develop and utilize the power resources of the International Rapids section of the St. Lawrence River.

AND FURTHER TAKE NOTICE that every person having any claim to compensation must file the same with The Hydro-Electric Power Commission of Ontario, at 620 University Avenue, Toronto, Ontario, within six months of the receipt of this notice, giving particulars of any claim that he may have in respect of this expropriation.

DATED at Toronto this 20th day of August, 1958.

THE HYDRO ELECTRIC POWER COMMISSION OF ONTARIO,

E. B. EASSON,
Secretary.

SCHEDULE "A"

ALL THAT PORTION of Lot 25, Concession 1, 1st Range of Lots, in the Township of Matilda, in the County of Dundas, in the Province of Ontario, more particularly described as follows:

COMMENCING at a point in the Northern limit of said Lot 25, distant 30.06 feet measured South 61 degrees 0 minutes and 30 seconds West along said Northern limit from the Northeast angle of Lot 25 aforesaid;

THENCE South 29 degrees 09 minutes and 30 seconds East 2,205.56 feet to the Northwestern limit of the lands of the Canadian National Railways;

THENCE South 50 degrees 51 minutes and 30 seconds West along said Northwestern limit 610.23 feet to the Western limit of the East half of said Lot 25;

THENCE North 29 degrees 47 minutes and 30 seconds West along said Western limit 2,152.01 feet;

THENCE North 13 degrees 49 minutes and 30 seconds East 124.08 feet;

THENCE North 54 degrees 29 minutes and 30 seconds East 92.08 feet;

THENCE North 40 degrees 38 minutes and 30 seconds East 174.04 feet to the aforesaid Northern limit of Lot 25;

THENCE North 61 degrees 0 minutes and 30 seconds East along said Northern limit 285.33 feet, more or less to the point of commencement.

C. W. LLOYD,
Ontario Land Surveyor.
SL 6180 36-8c

FOR SALE

$500.00 ADDING MACHINE at Le[illegible] Office for $50.00.
Perfect condition. Worlds best make (Burroughs). For desk or stand.Owner moving. Come in and see it.

ST. JAMES ANGLICAN CHURCH

Rev. L. C. Scott, C.D., D.D., Rector
16th Sunday after Trinity.
8 a.m.—Holy Communion.
10 a. m. Childrens Service.
11 a. m. Choral Communion.
7 p. m. Evensong.

ST. JOHN'S AND ST. PAUL'S EV. LUTHERAN CHURCH

16th Sunday after Trinity.
10 a. m. Special Thanksgiving and Harvest home.
11 a.m.—Sunday School and Bible Class.
Everyone Cordially Invited.

THE UNITED CHURCH

Morrisburg, Ontario
RALLY DAY
Sunday School at 9:45 a. m.
We regret that the new Christian Education Hall will not be open before November. However last winter using the Church for the Minister's Bible Class and a senior clas of girls we managed to take care of ll the classes.
11 a. m. Nursery.
11 a. m. Junior Congregation.
11 a. m. Public Worship.
Rev. A. G. MacPherson, B.A., Commissioner to the United Church General Council will preach the sermon.
Children are never strangers in our Church.
Parents remember Sept. 21-27 is Immunization week. Wednesday September 24. Morrisburg Health Unit at 9:30 a. m.

THE PRESBYTERIAN CHURCH IN CANADA

KNOX CHURCH, MORRISBURG
"The Church With the Chimes"
Minister, Rev. John Hardwick, D.D.
10 a.m.—Starting, Sunday School Enrolment of Scholars and Teachers.
Let's Make This a Banner S. S. Year
11 a.m.—Divine Worship.
Sermon Subject:
"Giving and Receiving".
Visitors Are Never Strangers At Knox

Morrisburg Pentecostal Tabernacle

Sunday Sept. 21:
9.45 a. m. Sunday School.
11 a.m. Devotional Service.
7:30 p. m. Evangelistic Meeting. Tues and Wed., Sept. 23 and 24.
8 p. m. Rev. John Chopping, Belfast, Ireland.
Rev. Chopping is a delegate from Ireland to the Fifth World Conference of Pentecostal Churches being held in Toronto Sept. 14 to 21. You will enjoy the timely messages of this Irish pastor. A cordial invitation is extended to all to attend these services.
Rev. S. A. Grant, Pastor.

BACK TO SCHOOL

LET US GIVE GIVE
YOUR CHILDREN'S
CLOTHING THAT
"LIKE NEW" LOOK

ABEL'S CLEANERS
Phone KI. 3-2918
For Pick-Up and Delivery

WANTED

Representative to act as agent for the purchase of Red Clove, Alalfa and Timothy Seed, etc. in the district on a commission basis
Farm experience preferred but not essential
—Apply—
REID BEANS &SEEDS LTD.
P. O. Box 103
Chatam *Ontario*

SALE OF BOOKS
Library Discards
at the Public Library at the Shopping Centre
From 5c; Nothing Over 25c
COME QUICK

OPENING

H. C. FAIRBAIRN

BRINSTON, ONTARIO

wishes to announce the opening of his new Store in
BRINSTON, ONTARIO ON

....Come in on both days and see the completely new..
..stock of Fine Furniture. ....
....Leave your name and you may be lucky enough to..
..win one of our valuable door prizes: Mattress by Cer-..
..ta valued at $59.50; Floor Lamp, Table Lamp, Smok-..
..er, Night Table, Chrome Step Stool, Bath Mat, Blan-..
..ket and Corner Table.

These Prizes to be Given Away on Friday Night and Saturday Night

COURT OF REVISION

Take Notice that the Court of Revision will si t at the Council Chambers in the Civic Building at the hour of 10.00 in the forenoon on the 26th day of September, 1958, to hear and determine the appeals filed by you against Section 51 of the Assessment Roll of the Municipality of the Village of Morrisburg for the year 1958..

LLOYD D. BARKLEY,

Clerk-Treasurer,

Village of Morrisburg

PHOTOGRAPHS OF OLD MORRISBURG

We have them. Also some of the demolition and inundation periods. Sizes 3 x 4 at 25 cts to 11 x14. See our Samples and place your Orders at the Studio.

ARE YOU THINKING OF PHOTOGRAPHS FOR CHRISTMAS

Now is the time to make appointments.
24-Hr. Roll Film Finishing.

SMITHS PHOTO STUDIO

Phone Kingsdale 3-2873
FIRST ST., *MORRISBURG*

CITIES SERVICE OIL CO. LTD

ANNOUNCES NEW

BUDGET PLAN FOR WINTER HEATING OILS

COMPLETE, EFFICIENT OIL BURNER SERVICE AND REPAIRS
Local Distributor:

J. DAIN CONNOR

DIAL KI. 3-2016 MORRISBURG

Service is our Middle Name

WE APPRECIATE YOUR PATRONAGE