"DUNDAS COUNTY THE LAND OF MILK & HONEY"

The CHESTERVILLE Record

COVERS EASTERN ONTARIO'S GREATEST DAIRYING SECTION

Sixty-Eighth Year, No. 31 | Chesterville, Ontario, Thursday, April 26, 1962 | EIGHT PAGES | Single Copies, 10c

BY'S LINE TODAY

The toddler's birthday party often starts off a smash and ends up a bawl.

CRUMBS from *Graham's Loaf*

We developed a lovely cold in the head a few days ago. As a result our snuffles reached herculean proportions. We blew, coughed, snorted, and blew some more before the bugs let up their attacks. We also tried a few ancient remedies to cure the outbreak. Like "feed a cold, starve a fever" or "go to bed with an aspirin" (a singularly sterile pastime!) or "take a little whiskey inside with a good mustard plaster outside." All of the above only added to the misery.

There was a time when we were tempted to see if the old noggin was really divided into sections. According to the latest from the man on TV, a person has a room for a metronome, one for a blacksmith's hammer, one for a boiler of stirred up froth and the fourth for the disturbed cat. All these things go to make a person miserable during a simple head cold. Trouble was, the man didn't know our head is pointed and there is not even room for one compartment, let alone four. In the end, the cold blew itself out in normal fashion and we may live.

During the period of blow and run, though, we suddenly realized what a smelly habit our v.p. has. She smokes. Nearly every night, she will light up a cigarette while reading the sports pages and if the news is interesting, might even drag on a second one before bedtime. And our abraded nostrils rebelled. The old sock smell was exceptionally revolting, even though her brand is classed as the one only the nicest people prefer. This also in spite of the fact we were a slave to the babit for a matter of 25 years.

Times have changed though, in the matter of smoking. Back when we smoked, we bought tobacco for the pleasure it offered. We smoked like a stack, inhaled with pleasure and had a morning cough that could only end at Cornwall San. Occasionally we got real snooty and bought a fine English blend. It made quite an impression on the ladies with the fancy round tins; to the tongue, it tasted just like any other tobacco. Frequently for change of pace we fumigated the whole farm with pungent Petit Canadien, and that, too, was good smoking if one got used to the certain horsey flavour that sometimes crept through the fumes. Cigarettes were fine with coffee but for run-of-the-mill power, an old pipe, a fat wet heel and lots of matches, spelled contentment.

The cigarette manufacturers have worked up quite a gambit now to sell their wares. One brand is introduced by a few bars of music that makes the Death March from Saul sound like the Happiness Boys. When the hand finally appears reaching for the nail, one knows cancer is close around the corner. Another school of thought feels the tobacco is more virgin than Miss Harriet's School for Girls and just as harmless. The lucky company with the golden, well-aged leaf plays on its customer's taste buds. They still try to make one believe any taste is left after a pack of medically flavoured butts.

It has been a number of years now that we have abstained. Noble, brave and strong willed, we take a lofty view of those poor people chained to such an expensive and unhealthy habit. Our cough has cleared except for the bug models, we breath without a rasping gargle, and we don't feel much different. We have only one confession to make and it is this: There are still 16 good pipes tucked away in the office desk. If ever we decide it is more fun to be "with" than "agin," then we can slip gratefully back into the smokey fold.

Fast time starts Saturday night

Fast time in the village will comecome into force for the summer months at midnight Saturday. The matter was decided at a special meeting of council held last week.

Saturday, April 28 at 12.01 a.m. in most places throughout the Eastern Time zone fast time takes effect. The change is not too popular with most farmers but it is a boon to the urban dwellers.

Remember to turn the family clock ahead when retiring Saturday night. Otherwise you may get to church an hour late.

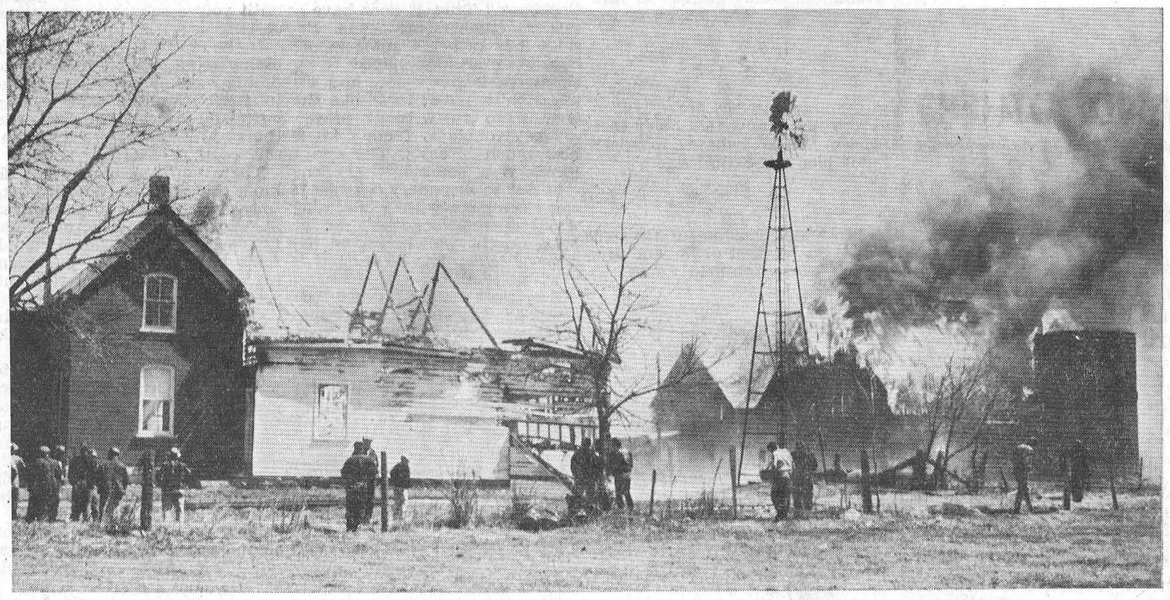

Fire destroyed the farm home and barns of Joseph Roy, two miles east of Morewood on Tuesday morning. Starting in the shed against the house, the strong wind fanned the flames out of control in no time. When Chesterville Brigade arrived the fire had crossed to the barn, a matter of 100 yards, and the big frame structure was doomed. The house, situated just east of the Wm. Hillis property, was of solid brick construction. The big double barns contained some hay and other feed. All cattle were removed in time and most of the household effects were savd.—Record Photo.

Dr. Robert Watters-

Prescott doctor to seek nomination for Grenvillle-Dundas Liberals

Dr Robert Watters, 40-year-old practising physician in Grenville-Dundas, and a member of the Augusta Township council, will seek the Liberal nomination for the riding of Grenville-Dundas in the June 18 election, it was announced Monday.

Well-known in medical circles, Dr Watters has long had an interest in politics. This interest has developed into a desire to run for office, a desire nurtured by his "dissatisfaction with the Diefenbaker government," he said Monday.

The riding is a traditional Conservative stronghold and has never been represented by a Liberal.

But this doesn't particularly trouble Dr Watters.

"I don't feel that any riding is a safe riding anymore," he said. "If I felt otherwise I wouldn't be contesting the Liberal nomination.

"I would like to think I could make Grenville-Dundas something other than a safe Tory seat," he added.

Dr Watters feels the riding, situated as it is on the St. Lawrence River, with rich farming land, and a potential for development, is deserving of more attention than it gets.

Dr Watters is a native of Scotland who came to Canada as a youngster with his parents. The family settled in British Columbia where he received his early schooling. He is a graduate of the University of British Columbia, with a Bachelor of Arts degree, graduating in 1949. He studied medicine at Toronto University, graduating with his degree in medicine in 1953.

Prior to entering university, Dr Watters served in the Canadian armed forces from 1941 to 1946, this service taking him overseas to Europe and the Far East.

Following his graduation from Toronto and his internship, Dr Watters settled in Prescott where he has been practicing since 1954 with the Prescott clinic of the Brockville Medical Clinic Ltd., of which he is a vice-president.

He is on the active medical staffs of both the Brockville General and the St. Vincent de Paul Hospitals, is a director of the Ontario Association of Medical Clinics and a member of the advisory board of the Brockville and district chapter of the Heart Association. He is also a member of the Prescott Kiwanis Club.

Dr Watters first entered the civic field two years ago when he was elected to the Augusta Township council. He was re-elected this year.

Married to the former Elaine Pearson in 1950, Dr Watters has two children, one 10, the other two years.

John Fischl, of Prescott, president of the Grenville-Dundas Liberal Association, has announced that a nominating meeting is planned for May 8 at Spencerville.

Fish and Game Association to end

Chesterville Fish and Game Association members met for an annual meeting Tuesday night in the theatre. Out of a total membership of nearly 100, just 19 turned out.

Considerable discussion centred around the possible termination of the association's activities. It was felt interest in the club had been getting less and less for a numbr of years now and the big fish and game contests had taken place of the original conservation themes of the organization.

A motion was accepted by president John Maxwell. It stated that a contest night be held in Legion Hall on May 9, prizes be awarded for the 1961 contests, and any remaining money be given to Queont for duck and goose conservation and the life of the association terminated. The motion was put by Archie Black, seconded by Harry Hummel, the original founder of the association, and passed by a simple majority.

Usually the convention is held in Finch. However, the community hall there is being used on May 2, hence the break with tradition.

The meeting will be held in the auditorium of Osnabruck District High School in Ingleside beginning at eight o'clock.

The Tory convention is the second for Stormont. Earlier this month, the riding's Liberal association named Albert Lavigne as their hopeful.

The New Democratic Party has not announced their convention date yet. However, this is expected to be disclosed soon.

Rae Bros. tender accepted for toilets at Community Hall

Tenders had been called by Chesterville village council for the construction of public toilets in Community Hall. They were opened at a special meeting of council last week.

Three local firms submitted bids. They were Rae Bros., $1372; Willis Cross, $1550; D. B. Stewart, $1765.

The lowest tender, that of Rae Bros. was accepted. Construction of the new facilities will start soon. The new toilets will be placed in the former projection rooms of the hall and will offer better service than has been possible in the past with the limited facilities available.

Chesterville Safety Council looks for support

Chesterville Safety Council needs the support of the public. It has a most ambitious program ready to come into being for the summer months. There is a lot of work coming up, enough to keep a lot of people busy but unless the help is forthcoming, the Council is apt to fade out of the picture.

It is important that everyone interested in the Council attend the next meeting. It is called for tonight, April 26 in the theatre and your support is needed for a good job of work.

Stormont Conservatives to stage convention

Stormont Progressive Conservatives will hold their nominating convention at Ingleside Wednesday, May 2, John Steer, president of the Stormont Progressive Conservative Association disclosed recently.

Delegates at the convention will name a standard-bearer to contest the riding in the June 18 federal election. To date only Grant Campbell, incumbent member, has announced his intention to seek renomination.

Hon. David Walker, Minister of Public Works, will be the keynote speaker at the convention, Mr Steer said, adding that Fernard Guindon, MPPP. Glengarry may also attend.

Finch C.W.L. holds annual meeting

The annual meeting of the Catholic Women's League, Finch subdivision, was held in Berwick Community Hall on Saturday night. The Holy Name Society of St. Bernard's Parish joined the ladies for a pot-luck supper.

Mrs P. Manley, president, opened the meeting. Annual reports were read by Mrs W. Beehler, Mrs B. MacNaughton, Mrs B. Foley, Mrs J. Manley, Mrs A. Foley, Mrs G. Richer and Mrs H. Courville.

After the meeting a card game was enjoyed. Prizes were won by Mrs A. Kearns, Mrs B. MacNaughton, B. Foley and G. Richer.

Mrs Thos. McCloskey will be 94 on Saturday

Our heartiest congratulations go to Mrs Thos McCloskey, Finch Road, who will be 94 on Saturday.

Mrs McCloskey, the former Catherine Clement, is hale and hearty and enjoys the company of her children, grandchildren and great grandchildren. She has eight sons and daughters living and she herself has lived her long life within a mile of the home where she was born.

DIED

CARLEY—Mrs Perry Carley (nee Arlie Colquhoun), daughter of Mrs Orval Colquhoun and the late Mr Colquhoun, Chesterville, in her 41st year, in Kingston General Hospital on Wednesday, April 26, 1962. Survivors also include her husband, one daughter, Terryl; one sister, Mrs Myles Merkley, Chesterville. The body is resting at Smiths Falls. Funeral arrangements are not yet complete.

St. Andrew's W.M.S. holds Thank-offering

The Easter Thank-offering service of St. Andrew's Presbyterian W.M.S. was held in the church on Sunday evening, April 8.

The service opened with meditation by Mrs Lorne Marcellus, president, and prayer and welcome by Rev A. Sutherland.

Devotions were taken by Mrs Geo. Crawford and Mrs Lorne Feeley.

Mrs A. Sutherland introduced the speaker, Mrs Hector MacMillan of Avonmore, who told many interesting events which took place during her work as a missionary in the Congo, which was much enjoyed by all. Miss Mary David thanked the speaker, as well as the Adam sisters, of Williamsburg, who brought messages in song; this, too, was greatly appreciated.

Benediction was pronounced by Rev Mr Sutherland.

Grasp a small piece to be drilled on a drill press with a large clamp. Use a second clamp to hold the entire assembly in place on drill press table.

Elma U.C.W. holds meeting at Brookson home

The April meeting of the Elma U.C.W. was held in the home of Mrs R. Brookson. The president, Mrs Egerton Barkley, opened the meeting with hymn 113, followed by an Easter Prayer.

Twenty members answered the roll call with a thought on Easter. There was one new member and two visitors. The minutes of the March meeting were read and approved after which the treasurer gave a report and the offering was received. Mrs Harry Carruthers moved that one quarter of the allocation be sent to the secretary of Allocations and Mrs Fred Beckstead seconded this motion. The May meeting will be held in the home of Mrs Burrill Beckstead, the roll call to be answered with the giving of ten cents for each vowel in the members first name.

Mrs Melvin Dillabough, Mrs Ray Hummell and Mrs Hyndman McMillan were in charge of the program. The Invocation was read by Mrs McMillan, after which hymn 118 was read in unison. Mrs Dillabough, Mrs Hummel, Mrs Graham McPherson and Mrs Burton Beckstead gave short readings dealing with God's gifts to mankind and the suffering and death of Christ. Mrs Bernice Barkley read hymn 102 after which the scripture, Luke 8-5-15 was read by Mrs Dillabough. Several members gave readings on the scripture and how it can be applied to everyday living. Hymn 241 was read by Mrs Allan McKenzie followed by a story, "Greater Love," given by Mrs Arnold Barkley.

The meeting closed with a poem, "The Hand On the Plough," by Mrs McMillan, the reading of hymn 377 and benediction.

Mrs Ray Hummell gave a vote of thanks to Mrs Brookson for her warm welcome and a very enjoyable social hour after the meeting.

CARD OF THANKS

I wish to express my sincere thanks to all my friends and relatives who remembered me with cards, treats, flowers and personal visits while I was a patient in Winchester Hospital. Special thanks to Drs Howard and Duane Justus, the nursing staff and the three ministers, Rev Mr Bugden, Rev Mr Gordon and Rev Mr Heimbecker. These acts of kindness will always be remembered.

Mrs Edison Simpson.

31-1

WRIST SAVER

A rubber band, crisscrossed as it's wrapped around the cap of a stubborn screw top bottle or can provides enough tension and grip to make removal easy.



A wedding of interest recently was that which united in marriage Mr and Mrs Francis Beckstead of R.R. 1, Chesterville. Mrs Beckstead is the daughter of Mr and Mrs Wm. Armstrong, Newington. Mr Beckstead is a son of Mr and Mrs A. M. Beckstead, Chesterville.—Photo by LaSalle.

Dundas District W.I. plans annual meeting

The board of directors and the nominating committee of Dundas District Women's Institute assembled in the Brinston Memorial Hall Wednesday last to formulate plans for the district annual meeting May 17 at Brinston.

"Behind everything we do there should be a purpose" was the theme chosen for the forthcoming meeting. The Home Economists' Service, Department of Agriculture, Toronto, will be represented by Miss Eleanor Kidd.

The treasurer announced that the district's funds increased by $78.25 realized from the variety show held at Morrisburg in March.

Luncheon tickets for the annual meeting will sell for $1.25.

It was announced that the officers' conference of the Federated Women's Intsitutes of Ontario for presidents will be held at O.A.C., Guelph, May 9 and 10. There will be a question box for those desiring information. Members are asked to come prepared with written questions.

The branches are asked to submit a nominee for convener of a standing committee for the Ottawa Area to represent Dundas.

Mrs John Thompson, chairman of the nominating committee, read the slate of officers to be elected at the district annual. Registration will be at 9.30 a.m. and the meeting will open at 10 a.m.

Mrs Oliver Smyth, president, chaired the meeting, assisted by the secretary-treasurer, Mrs Hugh McMillan.

Mrs Foster Bowman, 3rd vice president, moved a vote of thanks to the Brinston ladies for their very delicious lunch.



Dr Robert Watters, 40-year-old Prescott physician, will seek nomination as the Liberal candidate for Grenville-Dundas in the forthcoming Federal election.

Farm home damaged by fire

Fire, believed caused by defective electrical wiring Saturday burned one room and caused considerable smoke and water damage to the farm home of Kenneth Shaver, about six miles south west of Newington.

No one was hurt in the blaze and no estimate of damage to the 100-year-old home has been given.

The fire was discovered at approximately three o'clock Saturday afternoon in one of the upstairs bedrooms of the house.

Firefighters from Newington were called and confined flames to the room and walls where the fire started.

Chief Harold Dunbar said most of the damage was caused by smoke and water. He said the Shaver family, including six children spent the night at the homes of neighbours.

"Their bedding and clothing got wet in the fire," he said.

It is believed the home is partially covered by insurance.

April meeting St. John's W.A., Crysler

Mrs Thomas Armstrong presided over the April meeting of St. John's Anglican Women's Auxiliary of Crysler on Wednesday, April 18th at the home of Mrs Hubert Fleming.

Mrs Myles Johnstone read the minutes of the previous meeting in the absence of the secretary, Mrs Robert Armstrong. Mrs R. C. Miller, treasurer, gave her report and received the united thank-offering.

A cash donation was gratefully acknowledged from Mrs Lillian Castleman who is a shut-in member at a Cornwall hospital but still has the interest of the Women's Auxiliary at heart.

A co-operative bale containing five quilts and various woollen articles was packed by Dorcas Secretary, Mrs John Fleming assisted by Mrs Garnet Johnstone.

Lunch was served by the hostess assisted by Mrs John Fleming. The meeting was opened and closed with prayer by the president who also thanked the hostess.

The May meeting will be held at the home of Mrs Myles Johnstone. Altar Guild members for May are Mrs Myles Johnstone and Mrs John Fleming.

CARD OF THANKS

We would like to thank the Chesterville Volunteer Fire Brigade for their prompt help when our house was endangered by fire on Friday night. Our special thanks is due also to Earl Cross, Jean Rochon, Peter Bawden and Arnold Sullivan for their immediate help.

Mr and Mrs John Wardell.

The CHESTERVILLE Record

Member of Canadian Weekly Newspapers Association
Member of Ontario Weekly Newspapers Association
Member of Eastern Ontario Weekly Newspapers Association
Published every Thursday
P.O. Box 119 — Chesterville — Phone HI 8-2144
H. K. GRAHAM, Editor and Publisher

Subscription rates: $3.00 per year, anywhere in Canada, payable in advance
United States and Foreign, $4.00 per year.
Authorized as Second Class Mail by the Post Office Department, Ottawa, and for Payment of Postage in Cash.

OPINIONS . . .
OURS AND OTHERS

Here we go again—with the promises

Hard on the heels of Mr Diefenbaker's dissolution of parliament, has come the announcement of the Liberal medical plan for the Dominion. We find it somewhat vague as to details, but interesting.

Now is the time until the sound and fury dies on June 18th that the Canadian electorate will be belaboured with offers of handouts. Medical plans are only a beginning.

No doubt some sort of universal medical plan is slowly getting born in the minds of Canada's governing tribes. To be able to fit in with the modern pattern of enlightened welfare state, health must be the next target of the vote-getters. It is tiresome to find that most of our 20th-century leaps onto the "cradle-to-the-grave" bandwagon have been taken from election platforms. Then when time comes to add action to words, the programs develop some overburdening deficits.

At the moment, though, we do not think even the evangelical fervour of Mr Diefenbaker will adequately explain away the bitter pill of unemployment that has haunted his administration. In spite of belated attempts at public pump priming, the February figure of 9.1 per cent unemployed is most discouraging. We have very little use for Finance Minister Fleming's "seasonally adjusted" figures. It is just as rough to be out of work this year as it was last, and even worse in the winter with fuel to buy.

This riding has been reasonably fortunate. Grenville-Dundas gets along on a sturdy backbone of agriculture, backstopped by food manufacturing and light industry. While some of our southern river towns have felt the need to be declared "labour surplus" areas, which is another way of saying "surplus unemployment," as a whole our picture has been normal. As a result, the political outlook has very little to obscure its healthy blue glow. In spite of what the rest of Canada does, old G.-D. will return gratefully back to the safe haven of her Tory love after a nice afternoon out.

Stormont may present a different picture. Cornwall is a decidedly unhappy city, and with the large unemployment figures still there to haunt Grant Campbell, M.P., even his noisy rages at Lionel Chevrier are less noticeable than the line-ups at the Unemployment Offices. Liberal Albert Lavigne has plodded out into the open again to contest the riding, and even his pedestrian gait may stir up quite a race. Stormont is a place of many mixed allegiances. It will be interesting to see what swirls to the top when the ballots stop dropping there.

Mutual aid for firefighting?

A system of mutual aid centred in Cornwall fire department has been in effect in the district for some time. Dealing primarily with the villages and towns of the Eastern Ontario district, at the beginning, the plan sounded reasonable.

Roughly, it works in this fashion: All fire departments in the area list their equipment and man-power with the central mutual aid command. There it is decided after consultation what units will be able to help other units when fire emergencies get beyond the capacities of the local firemen. In concept, the plan offered central control, and a measure of assurance that firefighting equipment for any emergency would always be on hand, or readily available.

Members of the mutual aid districts would also go to other calls outside their jurisdictions at no cost.

Locally there has been some dissatisfaction with the system. So much so the fire committeemen of council are thinking seriously of pulling out of it. The basic beef has to do with unnecessary calls and the peculiar allotment of other supporting fire units on the issued route cards.

A fire is a dangerous and frightening thing. It spreads and threatens and causes great misery and distress. Unfortunately the very idea of being able to call in more and more equipment at no cost to the municipality often leads to abuses in the fighting of fires. And it also puts this village of Chesterville at a disadvantage. While we have a small stand-by pumper, the nearest heavy-duty support we can get is Crysler, according to the route card, if Winchester is also out at a neighbourly fire.

Mutual aid was developed primarily with civil defence in mind. If civil defence is still the primary thought, then let the Federal powers that be see that small municipalities are reimbursed against needless route calls in the system. Either that or work out a more realistic pattern of calls and routes that will divide the load more evenly.

Ancient History

FROM OUR RECORD FILES

40 years ago

April 27, 1922

Chesterville Public School, Second Class: Minnie Merkley, Frederick Cass, Archie Black, Vivian Alguire, Thelma Ellis, George Nussey, Hilda Bailey, Mike Maloley, John Perrault, Ruth Atlas, Lena Harper, Audrey McLean, Mary Maloley, Gertrude Millar, Nellie Harper, Helen Killoran, Albertha Fyke, Wilfred Marcellus, Ruby Killoran, Levi Sorrell, Murray Francis, Inez Cameron, Garnet Bogart.

* * * *

Miss Laura Johnston, of Ottawa Normal School, spent Easter week at her home here.

* * * *

Miss Dorothy McNaughton, of Chesterville, and Mr Emmett Norton, of Connaught, spent Easter with their grandparents, Mr and Mrs Wm. Galvin.

* * * *

Mrs T. A. Cauley and children, Montreal, spent the weekend with Mrs Cauley's parents, Mr and Mrs F. McCloskey.

Dr J. A. MacGregor is visiting his parents, Mr and Mrs Dan MacGregor, Morewood, for a couple of days.

* * * *

Mr Douglas Rae, of Ottawa, spent the holidays with his parents, Mr and Mrs Walter Rae, Nation Valley.

* * * *

30 years ago

April 28, 1932

Miss Enid and Mr Eric Barwick spent the weekend with their parents, Mr and Mrs E. C. Barwick, Montreal.

* * * *

Mr Fred Gamble, of Montreal, was a weekend guest at the home of Mr and Mrs Chas. Graham.

* * * *

Mr G. L. Fulford, of Merrickville, was a weekend guest of Mr and Mrs R. A. Cramer.

* * * *

Mr and Mrs William Murray, of Kingston, were recent guests of Mrs Murray's parents, Mr and Mrs Enos Munro, Nation Valley.

* * * *

Miss R. Nephew, R.N., of the Royal Victoria Hospital, Montreal, who is nursing Mr Harold Hamilton, Chesterville, visited at her home in Goldfield last week.

* * * *

Mr and Mrs Ward Casselman and Mr and Mrs Ruben Merkley, of Williamsburg, and Mr and Mrs Ross Hanson, of Straders Hill, motored to Brockville on Sunday to visit Mr I. McIntosh and Mr Ed Beckstead who are hospital patients.

* * * *

20 years ago

April 30, 1942

The death occurred Tuesday of Donald P. McNaughton after a long illness. Mr McNaughton had been a resident of Chesterville for many years.

* * * *

Hubert Harper, who has joined the R.C.A.F. athletic track and field team, last week in Toronto won the high jump with a mark of 5 feet 5 inches.

* * * *

Officers of Chesterville W.I. for the coming year will be: Hon. pres., Mrs James Hughes; pres., Mrs Lyle Marcellus; 1st vice pres., Mrs S. H. Hutt; 2nd vice pres., Mrs Allison Graham; sec., Mrs Norman Cameron; treas., Mrs Kenneth McDonald; pianists, Mrs A. B. Clayton and Mrs P. J. Gilroy.

* * * *

Mrs Arthur Christie and her sister, Miss Georgie Earle, of Hamilton, were guests of Mrs Richard Scott, Melvins, on Thursday.

* * * *

Congratulations are extended to Mr and Mrs Gerald Foley (nee Helen Doyle) whose marriage took place on Saturday.

* * * *

Mr Max Johnston, of Chesterville, was a guest of Mr and Mrs Hugh Ross, Goldfield South, on Thursday.

* * * *

10 years ago

April 24, 1952

The new slate of officers of Chesterville C.W.L. is: President, Mrs Cornelius Kearns; 1st vice president, Mrs H. Ouellette; 2nd vice president, Ellen Kearney; 3rd vice president, Mrs Ed Wheeler; secretary, Miss Gwen Labre; treasurer, Miss Marion Lynch.

* * * *

Miss Jean Ouderkirk, of Chesterville, spent the Easter holidays in Avonmore the guest of Mr and Mrs Earl Mills and Ronnie.

* * * *

Mr and Mrs Don Stewart and boys and Mr and Mrs Sheldon Ball spent Sunday with Mr and Mrs Bob Johnston and family at Craignair Farm, Rockland.

* * * *

Miss Audrey Young and Miss Shirley Froats, of Ottawa, Normal School, are spending the Easter holidays at their homes in Dunbar.

* * * *

S.S. No. 6, Winchester, Easter report, Grade III: Denzil Hutt, Margaret Francis, Grace Francis, Gerald Stewart.

* * * *

Mr and Mrs Richard Kirkwood spent Easter Sunday with Mrs Kirkwood's parents, Mr and Mrs Burton Beckstead, Beckstead Settlement.

FRENDLEE FARM CHATS



By Lillian Allison

If there's a June wedding coming up in your family and you are racking your weary brain to think of a suitable gift here's a suggestion. Buy the bride, "The General Foods Kitchens Cookbook." True, it does have a rather cumbersome name. Besides it is rather a cumbersome book. It's an odd-shaped thing about ten inches square and 400 pages thick but it looks like the answer to a new cook's prayer.

The trouble is I don't know how much it costs. The one I have is a complimentary one sent out to secondary schools. It came complete with a charming wrought iron rack that can be hung on the wall or set on the desk or table. The book itself is most unusual.

Ever since Fanny Farmer first compiled her favourite recipes cookbooks have followed, roughly, the same pattern. The recipes are arranged under headings like: Bread and Rolls, Butter Cakes, Small Cakes and Cookies, Meats, Relishes and Pickles, Salads, etc. You know the kind. And at the back there's an alphebetical index of everything in the book. (It seems the person who arranges that always likes to make us work so when we find Omelette under O a note says "see under Eggs" instead of naming the page.)

Now this new cookbook is a different. Instead of the usual format it uses a novel idea. It is divided into situations.

The first area covers Family Dinners and eighty-four pages deal with the subject. There are not just recipes but ideas any "How to Put a Dinner Together", for example, provides dozens of menus and following them the recipes for the dishes they recommend. There is also a general guide to dinner menu planning. Choose the main dish it says. Then select two or more dishes from potato, vegetables and salad remembering that we need green and yellow vegetables. Decide on the dessert. Add an appetizer if you like then try a bright idea.

There are lists and lists of bright ideas. "To frost glasses for chilled fruit juice dip the rim of the glass in fruit juice then in granulated sugar and chill until ready to serve.

Now if the new bride is leery of company dinners this book would be a real boon. There are blow by blow instructions for planning, preparing and serving a sit-down dinner. The book tells how to set the table, where the guests should sit and follows with suggested recipes to serve eight. It also issues a warning. Don't try a new dish on guests until you've rehearsed it a time or two.

If the crowd is too big for the dining room — or if there is no dining room — there are full details on planning and serving buffet dinners and suppers. And there are suitable recipes that serve ten or twelve.

There are solutions for all kinds of situations. What to take to the neighbour who just moved in. Dieting. Committee meetings. Luncheons, teas, brunch, children's parties, teenage entertaining, wedding anniversaries and receptions, cook-outs, picnics.

One section is called "How to Feed a Crowd," even to the making of sandwiches for 300.

The final chapter is "How to Rise to the Occasion". It covers everything from power failures to unexpected guests, weekend guests and a sick neighbour. There's a part called "Somebody Spilled" and another "Somebody Goofed," with directions for remedying both problems.

Besides all this information and the ideas there are pages and pages of the most delectable looking food that ever graced a dining room table. It's in full colour and so mouth-watering good I've got to quit writing here and get the supper.

As I said before this Cookbook would make a dandy present for one of this year's crop of brides. In fact many brides of other years would appreciate it too. But in case you don't get your's before the next unusual situation arises give me a call and maybe I can relay how much curried lamb to prepare for a crowd of twelve. I'd welcome an excuse to finger through the colourful pages of this ultra-modern cookbook.

Ontario Legislature Report

By Hon. F. M. Cass, Q.C.

The Ontario Legislature has now prorogued till next year and the Dominion House of Commons has been dissolved. Consequently politicians of all parties both provincial and federal, are returning to their home areas and gaining a little rest over Easter before they all plunge into the hectic activities of the federal general election called for June 18.

In Toronto the Ontario House closed Wednesday, April 18, after one of the longest, busiest and wordiest sessions ever. Every member played his part in the work of government and attendance generally both in the House and in Committee was exceptional. The last few days were days of debate on labour legislation and the budget. Premier Robarts wound up the budget debate with a rousing address and the general concensus of opinion seems to be that he has been a very successful party House leader and will be equally successful in other spheres of activity—in government administration, party leadership and election campaigns.

During the Session the Liberal Opposition, which has several exceptionally able debaters, showed up well while the NDP, except for one voluble and long-winded Member, were much quieter than for many a session. All in all it was a good session and the Robarts administration showed that while it may lack the polish of Mr Frost's leadership, it is a capable and energetic government.

Again I do thank your Editor for his courtesy in bringing my short reports to you each week during the session. And may I hope that each of you may not only have found items of interest in them but may also have been able to gain some insight into our provincial government and its troubles and accomplishments. And for all, a very happy and prosperous summer season is my sincere wish.

Letter to the Editor

Chesterville, Ont.,
April 23, 1962.

The Editor,
The Chesterville Record.
Dear Sir:

The building and maintenance of any public project is the responsibility of the communities involved. In most cases these projetcs are started by a few public-minded citizens with the welfare of the whole community in mind. Public meetings are held and ways and means are exhaustively investigated, until after all the pros and cons are weighed, a decision is made. To be a success, the assistance and co-operation of the public is needed. To obtain this co-operation, it is necessary to keep the public informed as to any major decisions that are made and to explain in the best manner possible, the reasons for these decisions.

In the case of the present project, "The Chesterville and Dis-

(continued on page 7)



WERT'S GARAGE LIMITED

CRYSLER, ONT. Main Street YU 4-2280

To build modern restaurant at Upper Canada Village

An ultra-modern restaurant able to seat 1,000 persons at one time will make its appearance on Highway 2 near Upper Canada Village this spring.

Tenders for the building have been called by the Ontario - St. Lawrence Development Commission. They will be received until May 1. Completion date for construction is June 30.

The one-storey structure will be "T" shaped. The central section, with its north wing jutting out from the building, will contain kitchen and service areas.

This wing will measure 55 feet by 40 feet. The main area will be 130 by 28 feet.

Dining rooms, measuring 24 by 49 feet, will be located on either side of the service area. Service will be cafetria style. Full course meals will be served.

Interior plans call for a tile floor and painted block windows. Picture windows across the front of the building will allow a view of the Upper Canada Village and Crysler Farm Park. The exterior of the building will be of stone facing.

Gerald Arthurs, public relations officer for the parks commission, says construction of the restaurant should answer a great need in the immediate parks system.

"With 4,000 to 5,000 persons visiting the park area daily, a restaurant of this size is definitely needed," he commented.

COLQUHOUN

Evening callers at Gallinger home

(Held Over)

Saturday evening callers of Mr and Mrs Gerald Gallinger and boys were Mr and Mrs Reynald Longtin and daughters and Mr and Mrs Arnold Barkley.

Mr Wilson Colquhoun, of Perth, was a weekend guest of Mr and Mrs R. C. Colquhoun and Earl.

Miss Elaine Kyle spent the weekend at her parental home.

Mr and Mrs Lyle Whittaker and Colleen, of Galt, called on Mr and Mrs Lawrence Whittaker Sunday. Mr and Mrs Ivan Whittaker and Ronnie were evening callers.

Mr and Mrs Reynald Longtin and daughters spent Sunday with Mr and Mrs Adelard Allaire and family, Moose Creek.

Mr and Mrs Lawrence Whittaker and Miss Mary McMillan spent Saturday evening with Mr and Mrs Emerson Barkley.

Mrs E. J. McMillan, Mrs Archabeault, of Cornwall, Mr and Mrs Clifford Gallinger and Steven, Eamers Corners, were Sunday callers of Mrs Lily Gow, Mr and Mrs Mahlon Gow and family.

Dundas 4-H Grain Club chooses Orlan Crump president of group

The organization meeting of Dundas 4-H Grain Club was held on the evening of April 16 at Chesterville Co-Op. Seventeen members were present. Of this number 15 chose grain as their club project this year while 2 chose corn.

Corn is supplied free of charge but members choosing grain for their project must purchase their own.

Officers elected for the coming years were: President, Orlan Crump; vice-president, Don Henderson; secretary, Joan Allen; press reporter, Paul Wright.

Two members of the Co-Op staff, Victor Moss and Walter Whitteker, were on hand to show the members the grain cleaner and how it operated. Mr Whitteker's explanation was very informative.

John Crites, 103

John Crites, Morrisburg's oldest citizen, died Thursday of a heart attack in his 104th year.

Mr Crites died at the home of his son, John, on Fifth Street shortly after getting up for breakfast.

A retired farmer who spent most of his life on farms around Morrisburg, Mr Crites was born in Osnabruck Township, the son of the late Mr and Mrs John Crites.

He was introduced to Queen Elizabeth II on the occasion of her last visit to Canada.

One of his greatest treasures was a photo of himself and Her Majesty taken at the time of the visit.

A familiar figure around Morrisburg, Mr Crites was a Mason, an Oddfellow and a Forester.

He joined the militia when only 19 and went to Kingston for training when Louis Riel was inciting the Metis to revolt in Manitoba.

He was thought to be the only man living to have visited the old Cook's tavern now restored at Upper Canada Village when it was a going concern.

Village restorers often called on Mr Crites' long memory for accurate details in completing their work. He was noted for his agile, clear mind despite his age.

The late Mr Crites was married in 1883 to Carolyne Fetterly of Grantley. He is survived by a daughter, Mrs Charles Bellus, 79, at Norwood, N.Y., and John, Morrisburg.

The funeral service was held from the Jarvis Funeral Home to Lakeshore Drive United Church. Burial was in Fairview Cemetery.

The BIBLE TODAY . . .



The difficulties of translation work is illustrated even in the names of places concerned with Scripture distribution. An interesting item came from Guatamala where at an Independence Day fair held at Quetzaltenango, the second largest city in the country, a "walk around" exhibit was placed by the Guatamala Agency of the Bible Society.

The exhibit featured Scriptures in the dialects of the country with ribbons leading to a large map showing the area where the dialects are spoken.

The Bible Society exhibit was awarded first place among cultural exhibits. A public presentation of a Diploma of Honour and a gold medal was made to Secretary Herrera of the Agency.

Eight thousand copies of "Encontrada" (Found—the parables of Luke 15) were distributed at the fair.

A new translation of the New Testament into Kekchi was dedicated at a special two-hour service, attended by 1,300 people, in the Evangelical Church in San Juan. This translation is the fruit of 25 years missionary experience and dedication of Mr and Mrs Wm. Sedat of the Church of the Nazarene.

Suggested Bible Readings

Sunday, April 29: Hebrew 12: 1-29.

Monday, April 30: Hebrew 13: 1-25.

Tuesday May 1: Galation 2: 1-21.

Wednesday, May 2: Galatians 3: 1-29.

Thursday, May 3: Galatians 4: 1-31.

Friday, May 4: Galatians 5: 1-26.

Mrs B. C. Lang

Residents of Avonmore were sorry to learn of the sudden death of Mrs B. C. Lang, highly respected resident of this village, who passed away in the Winchester and District Memorial Hospital, after having been admitted to hospital only a few hours previously. The announcement of Mrs Lang's passing was received with many expressions of sincere regret.

Mrs Lang, the former Alice Mildred Pearl Lattin, was born in Montreal 62 years ago last Nov. 20 the daughter of the late John Lattin and his wife, Margaret Paul. She was educated in Montreal, and spent the early years of her life there.

On Dec. 6, 1924, she married Berthold C. Lang, well known Avonmore businessman. Since that time she had lived in Avonmore, where she played an active role in the life of the church and community.

Mrs Lang was a member of St. Andrew's Presbyterian church and for many years was a member of the choir. She was a life member of the Women's Missionary Society.

In the community, Mrs Lang was for many years identified with the Avonmore Women's Institute. A life member of that organization, she held several executive positions, including that of secretary treasurer, a position she held for several years.

Her husband passed away suddenly on July 12, 1955.

Mourners include two daughters, Miss Jean Lang, Toronto; and Mrs Robert Amm (Bertha), Ottawa; two sons, Robert Lang, Ottawa; and Sterling Lang, Avonmore; two grandchildren, Wendy and Ian Lang, Avonmore; two sisters, Mrs James Boon, Perth; and Miss Ruby Lattin, Montreal; and one brother Clyde Lattin, St. Lambert, Que.

During the time the body rested at the family home, Main street, many friends from near and far took the opportunity of paying their respects and of extending their sympathy to the members of the sorrowing family.

The funeral service was held in St. Andrew's Presbyterian Church conducted by a former minister, Rev. A. D. Sutherland, Chesterville, assisted by Rev. John Patterson, Lachine, Que., a cousin of the deceased. During the service Mr Sutherland brought a comforting message.

Hymns sung were "What a Friend We Have in Jesus" and "O God of Bethel." Mrs Neil M. Bush presided at the console.

Pall bearers were Auley Morrison, Leonard McIntosh, Charles Empey, Maurice Martell, John E. Miller, Jack Bush, Robert Nairn and Glenn B. McMillan.

A wealth of beautiful floral tributes about the casket bore testimony to the high esteem in which the deceased was held by all who knew her. Members of the family received many messages of sympathy.

The members of the Avonmore Women's Institute formed a guard of honor as the casket was borne into and from the church.

The body was placed in the vault at Paul's Hill cemetery to await burial in the family plot.

FALSE TEETH FOR ANIMALS

A ten-year-old ewe on an Isle of Wight farm is claimed to be the first sheep in the world to be given false teeth. In seven days after a Newport dentist and a veterinary surgeon had fitted plastic dentures to her lower jaw she put on twenty pounds in weight.

Loss of teeth often means that sheep have to be disposed of even while they are still quite young, because they can't eat enough to maintain their growth.

In Nebraska, where the grass is particularly tough, there was a problem of a similar nature. There, farmers wondered what could be done when a cow's teeth are so worn down by eating tough grass that she eats less than she did and yields less milk. A remedy has been found--steel crowns have been fitted to cow's teeth.

A Colombia doctor also claims he has fitted cows with false teeth. As a result, one cow gained 145 pounds in weight.

HUGE LUMINOUS CLOUDS HYDROGEN IN MILKY WAY

Huge clouds of luminous hydrogen have been discovered in gigantic stellar systems of the milky-way type by a group of Soviet astrophysicists at the Crimean Observatory.

The clouds have been photographed for the first time with a new 98-inch telescope, using a method of electronic optical photography. By using this method of photographing faint objects in the sky it is possible to reduce the time of exposure to 1-100th or 1-200th of that required when using plates of the conventional type.

After studying galaxies photographed in the hydrogen section of the spectrum, the astrophysicists have come to the conclusion that hot stars emitting a great deal of ultra-violet radiation are not always responsible for the luminosity of hydrogen.

Some of the photographers show fairly clearly jets or ejections of luminous hydrogen, originating in the centres of the galaxies themselves or joined with them by a link. In some cases the clouds of luminous hydrogen seem to embrace the central part of the galaxy.

The existence of these clouds of hydrogen is regarded as additional evidence in support of the theory of the Soviet astrophysicist Victor Ambartsumyan that the process of star formation in the galaxies proceeds eternally.

Scientists consider it possible that it is in these clouds of hydrogen that the condensed matter from which stars originate is to be found.

The Canadian Cancer Society has 880,707 members—the number of people who contributed to their campaign last year.

FAMILY STYLE ENTERTAINMENT
Winchester
DOORS OPEN 7:00 P.M., CONTINUOUS FROM 7.3

Saturday Evening Show Starts at 7.30 p.m.

THURS., FRI., SAT. APRIL 26-27-28
"PARRISH"
ADULT ENTERTAINMENT
Starring Troy Donahue and Claudette Colbert

MON., TUES., WED. APRIL 30, MAY 1-2
"GIRL OF THE NIGHT"
Anne Francis and Lloyd Nolan
ADMITTANCE RESTRICTED TO PERSONS 18 YEARS OF AGE OR OVER
ADULT ENTERTAINMENT. Tony Perkins and Jane Fonda.
"THE TALL STORY"

THURS., FRI., SAT. MAY 3-4-5
"THE DEVIL AT FOUR O'CLOCK"
Starring Spencer Tracy and Frank Sinatra. Colour.

MERCURY MOTORS
6 h.p. to 100 h.p.



Lone Star
BISCAYNE
All-new lapstrake runabout with marine engineered spring-cushioned seats, side storage shelves. Available in SPORT (illustrated) and DELUXE versions. Rated to 85 hp.
Sun'l Lngth. 17' 2" L.O.A. 15' 11" Beam 75"

This is only one of many models from fishing boats to cruisers. We carry the Lone Star and Gator Boat Trailers. Team this up with a Mercury Motor and you will have a summer of enjoyment. A motor size to suit everyone. Drop in and talk it over, you will find our prices right.

L. B. GILES
Dealer for Mercury Motors
Phone HI 8-2026 — Chesterville
30

If Hearing is your problem
Beltone
is your answer
• New Beltone Hearing Glasses and Behind-the-Ear aids.
• Higher Fidelity hearing.
• Hearing with BOTH ears.
FREE Electronic analysis of your hearing loss and demonstration of newest Beltone models. Phone, come in or write.
Beltone Hearing Centre
Raymond Summers, Distributor
WINCHESTER — ONTARIO
23tf

MURIEL'S FLOWERS
For Every Occasion
We Deliver
PHONE 220
WINCHESTER

ASSEMBLE YOUR OWN
COTTAGE!

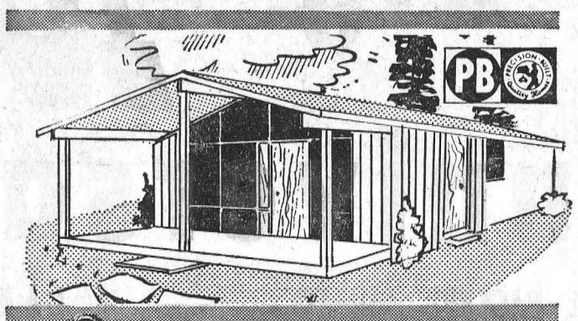



FACTORY PRE-BUILT SECTIONS MAKE IT QUICK, EFFICIENT!
The Precision-Built system takes most of the work out of erecting your own summer cottage. There's no guess work — we pre-build the basic sections in our own factory — and you join them into a precision-fit wall assembly. With the walls quickly in place, you simply apply the roof panels and there you are—under cover—ready to proceed with trim and finishing at your convenience.

We provide a complete cottage package: plans, pre-built wall sections, window units, doors, hardware — everything you need — delivered to your cottage site ready for you to assemble.

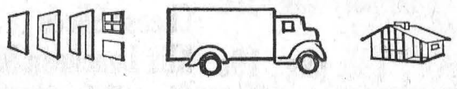

FACTORY-BUILT SECTIONS | FOR QUICK, EASY ASSEMBLY | DELIVERED TO YOUR SITE

Choose from a very wide range of cottage designs — from small cottage to large, deluxe designs — all planned for owner-assembly or erected by us on your lot.



Call or write for illustrated literature on the new Precision-Built cottages!
AS LOW AS $650.
NO DOWN PAYMENT — LOW MONTHLY PAYMENTS

H. S. Lannin LIMITED
MANUFACTURERS
LUMBER, MILLWORK, BUILDER'S SUPPLIES
WINCHESTER, ONT. PHONE 48

It Freshivates!



FANTA
TRADE MARK REG.
Ginger Ale • Lemon-Lime • Golden Orange
...FINE PRODUCTS OF COCA-COLA LTD.
CORNWALL BOTTLING WORKS LIMITED
CORNWALL — ONTARIO
Authorized bottler of Fanta under contract with Coca-Cola Ltd.

The farm woodlot

Any of the forestry practices which will be suggested here are simple and are mainly intended to speed up certain processes which nature will do. It may take years for nature to do something that man can do in a few days with an axe and saw. Most woodlots are too thick and have too many trees. As years go by, some of those would die, and the best trees usually survive, but by thinning out some with an axe or saw, this process is speeded up. It stands to reason that if a lot of trees are growing on a small area, none will grow very fast. They are all competing or fighting for the available food in the soil. If we cut some of these trees out, the remainder can get more food from the soil, more sunlight, and as a result will grow faster.

This is the principle of a thinning operation in a woodlot. By thinning, we give certain trees a chance to grow faster. It generally is not advisable to thin a woodlot until the trees reach three or four inches in diameter. Thinning before this time results in a lot of work and very little returns. If the thinning is delayed until the material cut out is big enough to use conveniently for stove wood, the operation will be worthwhile, and you receive something to help pay for the cost of the work. Any farmer who wishes to do thinning in his woodlot, but desires advice, should contact the Zone Forester of the Department of Lands and Forests. We will be glad to call on you and help to smooth out any difficulties which may arise.

Another type of work frequently needed in our woodlots is an "improvement cutting." As the name implies, this is a cutting operation intended to improve the quality of the woodlot. Everyone realizes that good, straight logs from a woodlot will bring in the most money. For this reason, it is poor practice to leave poorly formed trees which will never be worth much. When a tree shows signs of rot or decay, it should be cut out. There is a chance that decay may spread to healthy trees, causing a greater loss of valuable material. If a tree shows dead branches in the top, it frequently is a sign that the tree is starting to die, and may be rotten.

In some woodlots we find "wolf trees". These are frequently limby beech or maple. Because of their wide-spreading branches, they take up too much room, preventing younger and more valuable trees from growing. An improvement cutting will remove such wolf trees.

Weed trees are a common occurrence in a woodlot. Foresters consider as weeds the following trees: Ironwood, Blue Beech, Hawthorne and Wild Apple. They will never produce a valuable product, so should be removed as weeds.

To sum up, an improvement cutting is made to remove trees that are diseased and defective, crooked, weeds and wolf trees. By carrying out an improvement cutting when you are taking out firewood, you are raising the quality of your bush. Only good healthy trees should be left — ones which in a few years may bring in good returns paying the farmer for the care he takes of his woodlot.

Certain trees growing in this part of Ontario can reproduce after cutting by means of sprouts growing from the old stump. This is called coppice growth and in some European forests much of the regeneration forming new forests is secured in this manner.

A stump will throw out five to twenty shoots, and if they are not thinned out, a number of small, crooked trees will result. The coppice should be thinned when the sprouts are from 10 to 30 feet high, leaving the straighter ones; then one to three sprouts which are left will produce large straight trees. The growth on these sprouts is very rapid because the large root system of the original tree is supplying nourishment. The trees in Ontario best suited to this type of reproduction are Basswood, Elm, Ash, Poplar, Willow, Maple and Oak.

The most common way of getting reproduction in a woodlot is from seed produced by trees growing in the woodlot or near it. In some cases, this fails. A grass fire may burn any seed that has fallen, or there may be so much grass present, as in pastured woodlot, that seed cannot grow. In cases such as this, one naturally thinks of planting trees. If planting is to be carried out in a woodlot, we must be careful. Any young tree needs sunlight — some species more than others. Your Zone Forester can help in the selection of trees which you wish to plant in the woodlot. It is a waste of time planting young trees if they cannot get sun. Sunlight is absolutely essential in order that the leaves of a tree may manufacture the materials needed for growth.

If you think you should plant some trees in the woodlot, to avoid disappointment, consult your Zone Forester. He will tell you if your planting is likely to meet with success, and perhaps he can suggest ways of starting trees without planting. Time and thought spent on such matters will pay dividends.

Cows vary in their need for salt, says Professor G. E. Raithby, Head of the Animal Husbandry Depastment at the O.A.C. Feed some salt free-choice. Hand feeding and mixing salt in the grain rations might not supply the needs of each cow.

NEWINGTON

to newlyweds Extend congratulations

Congratulations to Mr and Mrs Francis Beckstead(nee Marlene Armstrong) who were married recently at Newington Wesleyan Methodist Church.

Miss Marion Dickey, Miss Jean Dickey, Oshawa, are spending the Easter holidays at their home here.

Mrs Peter Lafleur, Cornwall, spent Sunday with Mr and Mrs A. W .Loverin and other friends here.

Mr and Mrs Charlie McGill and Wanda, Ottawa, spent Thursday with Mr and Mrs Chas. McGill and family.

Mr and Mrs Merritt Campbell, Finch, Mrs John Groves, Cornwall, and Mrs Lloyd Hawn were Sundty callers on Mr and Mrs Lawrence Steele and family.

Mrs Pearl Helmer and Harold were Sunday visitors with Mr and Mrs Earl Helmer and family, Sandtown.

Mr and Mrs Willard Hawn, Glen Walter, spent Sunday evening with Mr and Mrs Lloyd Hawn and Ronnie.

Mr and Mrs Bert McCorriston, Ottawa, visited recently with Mr and Mrs Fred Clements and family.

Mrs Murray Duff was a recent visitor with her parents, Mr and Mrs Arthur Shay, Finch.

Mr and Mrs Herb Hassgenner, Mr Glendon Brownlee, and Kirk Brownlee, Toronto, spent Easter weekend with Mr and Mrs Arthur Brownlee and Percy.

Mrs John Groves, Cornwall, spent Monday with her parents, Mr and Mrs Lloyd Hawn, and Ronnie.

Mrs Clara Mattice spent the weekend with relatives in Toronto.

LEADERS OF CHINESE-CANADIAN RACKETS PRESSURING OTTAWA

Front organizations for the men who run the Chinese immigration racket in Canada are pressuring Ottawa MPs to halt the RCMP's investigation of the racket. Alan Phillips reports in the current Maclean's.

"The Chinese are proclaiming openly that they will have the investigation stopped presumably through their many friends in Parliament," Phillips says. "And there are at least another 10,000 imposters to uncover."

Of the twenty prominent Chinese Canadians who went to Ottawa two years ago to ask Prime Minister Diefenbaker to take the investigation out of the RCMP's hands, three have since been convicted as agents of the smuggling ring, two are awaiting trial and six more are known by police to be agents of the ring, Phillips reports.

"Canada's Chinese are controlled by a group which, by our standards, is criminal," he states.

Phillips says the Chinese Benevolent Association (In Ontario, the Chinese Community Centre) is more than a society for mutual aid and charity. It is a government whose prime function is to represent the Overseas Chinese in their dealings with the "foreign" (Canadian) government and with each other.

It collects dues from almost all of Canada's Chinese. It has its own "parliament," "cabinet," civil service, foreign office, welfare department, espionage system, and what amounts to a form of slave labor, usually recent and illegal immigrants. But, most important, it has its own laws and for the Chinese here, these laws take precedence over Canada's.

The CBA, Phillips writes, is also a superb propaganda agency which has convinced most Canadians that the Chinese are Canada's most law-abiding immigrants. In fact, of Canada's 31 ethnic groups, the Chinese, per capita, are fourth highest in criminal convictions and, in addition, the present RCMP investigation is revealing widespread scheming by Chinese to bypass our laws concerning pensions, family allowances and the income tax.

But why do most of the Chinese in Canada, certainly the new ones, submit to the rule of what frequently amounts to a criminal oligarchy? "Though victimized by shakedowns and payoffs, by the bondage and coercion of the regime, many are a hundred times better off than they were in Hong Kong's refugee villages."

And the CBA leaders who profit by segregation prevent dispersal of the ghetto and discourage young Chinese from breaking away and merging with the rest of our society, according to Phillips.

FLOURIDATION BACKED BY LABOUR COUNCIL

Flouridation, which goes on the ballots at the next elections, has been discussed mostly by special interest groups: the dental and public health authorities on one side and the organized anti-flouridation enthusiasts on the other.

The Health League of Canada reports that another broadly representative group in Toronto has now gone on record for flouridation: the Toronto and District Labor Council representing 110,000 people in 242 individual local unions.

The council's municipal committee surveyed the arguments for and against flouridation, summed up each side in a concise report and recommended unanimously that the council go on record as supporting flouridation for Metro Toronto. The council agreed, by a large majority.

The first blood transfusion, according to record, was given to Pope Innocent VIII in 1492.

SALMON ANGLERS RAISE RENT

The rent has been raised on some of New Brunswick's salmon-fishing rivers — by the tenants themselves, reports The Financial Post's Fredericton representative. Thirty 10-year salmon angling leases were awarded by public auction this year, an auction that drew both clubs and individuals.

Bidders this year, including several Americans, agreed to pay the province $150,525 a year for the next 10 years, up about $50,000 a year from the previous decade. New Brunswick is the only province offering salmon leases by public auction, a practice that began in 1883.

AZALEA CARE FOR BLOOM NEXT YEAR

At this time of year, many people are wondering how to treat their potted azalea so that it will bloom again next year. Here are some hints from horticulturists with the Ontario Department of Agriculture on what to do.

When your azalea has finished flowering, repot in an acid medium using mostly peat and a little soil. Avoid alkali sand as the azalea is an acid loving plant and will sicken and eventually die under alkali conditions.

After the danger of frost is past, plunge the pot in acid soil or peat outdoors and keep in partial shade. To prevent straggly growth, pinch back before June 15th.

During the summer, feed every two weeks with one ounce of ammonium sulphate and one ounce of iron sulphate in 3 gallons of water. When fall comes, bring the plant indoors before frost and store in a place with good light at 45 degrees F. In January, move to a temperature of 60 degrees F. with lots of light.

If you are growing Swede turnips for waxing this year you will want a copy of the "Protection Guide for Swede Turnips". This outlines suggestions for control of diseases and insects affecting Swede turnips. Copies can be obtained from the office of the Agricultural Representative for the County, turnip inspectors, many of the shippers, or from the Ontario Agricultural College, Guelph.

H. W. ALGATE
OPTOMETRIST
at P. J. GILROY'S
CHESTERVILLE
THURSDAY, MAY 10, 1962
By Appointment Only

FRESH PORK SHOULDERS
Sliced or in the Piece
43c lb.
ONE PURPOSE—"TO SERVE YOU WELL"
MARCELLUS MEATS
AND LOCKER STORAGE
PHONE HI 8-2324 — CHESTERVILLE

SILVER STAR STORE
Kraft Salad Dressing ..... 32-oz. jar, 59c
Lynn Valley Peaches ..... 20 oz., 2 for 39c
Campbell's New Red Kettle Soup Mix ... 2, 35c
Canada Packers Snowflake Shortening
2½-lb. tin: 85c
New Fashion Lux with 16 Free Mending Wool Colours: Giant size, 89c
New Corn Chex 29c
GEORGE LAFLAMME
KING STREET Phone HI 8-2822 CHESTERVILLE

HOLMES LIVESTOCK EXCHANGE LTD.
Will Accept Tenders on the Following:
1 Scale—5,000 lb. cap., with 1-lb. variation.
1 Furnace—Oil-fired, for sale barn.
40 Chairs—New or used, for sale ring.
20 Stools—New or used, for lunch counter.
2 Loud Speaker System.
1 Intercom System.
2 Safes—Approx. 3'x3'.
APPLY IN WRITING TO:
C. I. HOLMES
Winchester Springs

STABLE EQUIPMENT
PETROLEUM PRODUCTS
SEED — FEED — FERTILIZER
AND MANY OTHER FARM NEEDS
IT'S YOUR LOCAL CO-OP
PATRONIZE YOUR CO-OP AND SAVE THROUGH DIVIDENDS
Chesterville District Co-Operative Inc.
Chesterville: HI 8-2377 — Finch: YU 4-2450


For Factory Service on all your G-E Appliances, call . . .
GORDON McINTOSH
Sales Service
— Phone YU 4-2451 —
CRYSLER — ONTARIO
28tf

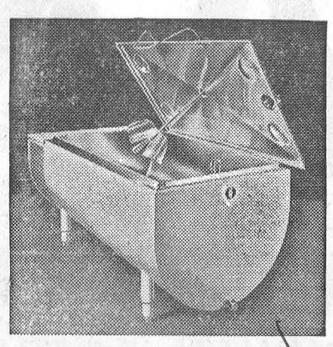
W. MacMILLAN
Finch — YU 4-2844

Free Contest
25 VALUABLE PRIZES
SAUNDERS FUR STORAGE COMPANY
Brockville — Ontario
Phone DIamond 2-2225 or Write
One Chance for Each Coat Stored (Fur or Cloth) in 1962
COATS FULLY INSURED
31-1

P.T.A. BINGO
Chesterville Community Hall
SATURDAY, MAY 5, 1962
Starting at 8.15 p.m.
3 Specials 20 Regular Games
Electric Washer—$139.95 Sunbeam Hair Drier—$39.95
6-piece Galaxy Aluminum Cook Ware—$39.95
Door Prize on advance tickets only.
ADMISSION: $1.00
32-2

IGA Big 10th Anniversary
FEATURING CANADA PACKERS QUALITY PRODUCTS
YORK FROZEN—Chicken, Turkey, Beef, Pork
Meat Pies ..... 8-oz. pkg., each, 19c
YORK HOMOGENIZED
Peanut Butter ..... 16-oz. ice box jar, 39c
TULIP REGULAR
Margarine ..... 4 1-lb. pkgs., 88c
MAPLE LEAF LIQUID
Detergent ..... 24-oz., tin ,69c
AYLMER
Tomato Soup ..... 10-oz. tin, 10c
YORK FANCY FROZEN
Kernel Corn ..... 2-lb. poly bag, 39c
MAPLE LEAF TENDERFLAKE
Pure Lard ..... 1-lb. pkg., 19c
ZIP
Dog Food ..... 12 16-oz. tins, $1
Kam Luncheon Meat ..... 12-oz. tin, 39c
FLORIDA MARSH SEEDLESS WHITE
Grapefruit ..... 20 size 96's, 89c
CANADA NO. 1 NEW BRUNSWICK
Potatoes ..... 10-lb. bag, 29c
IMPORTED NO. 1
Green Cabbage ..... 2 lbs., 19c
LAMB SALE
Leg of Lamb ..... lb., 39c
Loin Rib Lamb Chops ..... lb., 39c
Lamb in the Basket ..... lb., 19c
Breast of Lamb ..... lb., 13c
MAPLE LEAF
Rindless Bacon ..... lb., 69c
MAPLE LEAF
Wieners ..... 1-lb. pkg., 45c
MAPLE LEAF
Bologna ..... by the piece, 29c
DOMESTIC
Shortening ..... 1-lb. pkg., 31c
MAPLE LEAF
Cheese Slices ..... 8-oz. pkg., 25c
Klik Luncheon Meat ..... 12-oz. tin, 43c
Giant Fab ..... special pack, 99c
NESTLÉ'S
Chocolate Bars ..... 7 10c bars, 49c
STEELE BRIGGS LION BRAND
Clover and Timothy, Brome, Etc.
ALL IN STOCK
Leave Your Order and Be Assured of the Lowest Prices
FULTON BROS.
Supermarket: HI 8-2345 — PHONES — Appliance Store: HI 8-2195
Chesterville - - - Ontario

BOWLING NEWS

Newington West Mixed League

Norma Hehir and Wilfred Otto's teams will fight it out for the Newington West Mixed League Championship Trophy this Thursday night. Wilfred's team took all 7 points from George Hehir's six to come within one point of league leading Norma Hehir who lost ground by being edged 4 points to 3 points by Betty Zeran. Norma Hehir has 21 pts to Wilfred Otto's 20 pts with 1 week to go in the play-offs. Betty Zeran and George Hehir's teams have 16 and 13 pts respectively.

Ladies high singles — Joyce Gove 306, Hazel Winters 249, 238, Verla Gallinger and June Zeran 206 each and Doris Donnely 205.

Ladies high triples — Hazel Winters 675, Joyce Gove 578 and Norma Hehir 571.

Men's high singles — Peter Zeran 285, 259, 257, Doug Zeran 251, Wilfred Otto 237, Johnny Gove 205 and Gladstone Winters 198.

Men's high triples — Peter Zeran 801, Doug Zeran 611 and Wilfred Otto 572.

Newington Industrial League

After the din and turmoil of battle had died down and the dust had settled on Tuesday night in the Industrial League only four teams were left in the running for the Kraft Foods Championship Trophy. For Lloyd Marcellus, Bert McQuaig, Jim Webber and Doug Zeran's teams the curtains have fallen for this year but as the old Brooklyn Dodgers used to say "Just wait 'til next year."

Tuesday night Dutch Thompson's team took 5 points from Doug Zeran's six to take the lead in the play-offs with 25 pts. Ross Baxter took 5 points from Lloyd Marcelus to tie Cliff Rombough with 23 pts. Larry Swain took 5 pts from Jim Webber for 22 pts, fourth place and an ouside chance at the silver ware.

Men's high singles for the night — Sterling Zeran 313, 257, Bryce Swerdfeger 312, Cliff Middleton 303, Al Bosley and Wilfred Otto 301, Andy Egan 292 and John Simpson 278.

High triples — Sterling Zeran 793, Andy Egan 734, Al Bosley and Cliff Middleton 728, Jim Zeran 708 and Bryce Swerdfeger 696.

Crysler Mixed League at Cornwall

Friday night saw the last night of play-offs for the Crysler Mixed Bowling League with Jack Armstrong's team coming out ahead with a lead of 298 pins. The winning team consists of Jack Armstrong (team captain), Delburn Baker, Raymond Beehler, Marilyn Ouderkirk and Miranda McRae.

Team standings — Jack Armstrong, Jack McRae, Garnet Johnstone, Hubert Fleming, Barry Armstrong and John Ouderkirk.

Ladies high singles — Wanda Baker 240, Irma Johnstone 227, Lillian Johnstone 215.

Ladies high triples — Lillian Johnstone 536, Irma Johnstone 533, Wanda Baker 525.

Men's high singles — Bert Begg 239, 201, George Cockburn 231, 210, Elwood Ouderkirk 227.

Men's high triples — George Cockburn 620, Elwood Ouderkirk 594, Bert Begg 565.

Chesterville Mixed League

Blake Feeley's team edged by Archie McDonald's team 4 to 3 to hold on to first place, while second place George Anderson's team was taking a 5 to 2 win from Claude McPhail's team.

Leon McMillan turned in his best effort of the season when he rolled a 291 single to take over the men's high single formerly held by Ron Droppo.

Ladies high singles — Sharon Anderson 226, Norah Moriarty 203, Anne Sullivan 197.

Ladies high triples — Sharon Anderson 557, Edna Droppo 502, Norah Moriarty 492.

Men's high singles — Leon McMillan 291, Sarsfield O'Connor 193, Ron Droppo 190.

Men's high triples Leon McMillan 541, Adrien Laflamme 484, Ron Droppo 449.

Play-off standings one week to go — Blake Feeley 23, George Anderson 19, Archie McDonald 14, Claude McPhail 14.

The famous British Guiana one cent stamp of 1856, black on magenta, has a catalogue value of $45,000.

ELMA

Extend congratulations to Mr, Mrs B. Casselman

Congratulations are extended to Mr and Mrs Bert Casselman whose twentieth wedding anniversary was Sunday, April 22.

Gunner Gordon Whittaker, Winnipeg, Mr and Mrs John McMillan, Chesterville, were supper guests of Mr and Mrs J. H. McMillan and Mary, on Saturday.

Well attended services were held in the church here, on Good Friday and Easter Sunday.

Mrs Ellis Casselman, Cornwall, spent a few days with her sister, Mrs Melvin Dillabough.

Mr and Mrs C. M. Killen and Debra, Kingston, and Miss Lois McPherson, Ottawa, spent Easter week-end with Mr and Mrs Graham McPherson.

Relatives here attended the Salmon - Shaver wedding at South Mountain, Saturday, when Miss Margaret Dillabough was bridesmaid for her cousin.

BECKSTEAD

Spend Good Friday at Barkley home

Mr and Mrs Scott Kneeland of Montreal, spent Good Friday with Mr and Mrs Bernice Barkley and Mr and Mrs Glenn Barkley were afternoon callers.

Mr Ross and Mr Glenn MacKenzie visited on Good Friday with Mr and Mrs Allan MacKenzie.

Mr Gordon Beckstead and Miss Marilyn Pemberton were callers of Mr and Mrs Bernice Barkley on Sunday evening.

Mr and Mrs Geo. Ottman and Mrs Emma MacKenzie of Ottawa, Mrs Earl Hannah and Beth of Sudbury and Mr and Mrs Calvin Carr of Smith Falls, were visitors of Mr and Mrs Allan MacKenzie.

Mr and Mrs Bernice Barkley called on Mr and Mrs Glenn Barkley on Monday evening.

Mr and Mrs Herman Strader and Mr and Mrs Ivan Whittaker, Barbara, Dale and Ronnie were tea guests on Sunday of Mr and Mrs Frank Whittaker.

Mr Gordon Beckstead of Ottawa, is spending his holidays with his parents.

Mr and Mrs Frank Merkley called on Mr and Mrs Arza Beckstead on Sunday evening.

Mr Emerson Beckstead of Sarnia, spent Easter with Mr Chas. Beckstead and family.

Mr and Mrs F. L. Whittaker called on Mr and Mrs Emerson Barkley, Jack and Lynda on Monday evening.

Knox Church groups meet at McCrimmon home

Mrs J. McCrimmon was hostess for the April meeting of Knox Presbyterian W.M.S. and Ladies' Aid, Crysler.

Mrs D. Carruthers, president, was in charge of the W.M.S. meeting. Those taking part in the "Easter Service of Worship" from Glad Tidings were Mrs D. Carruthers, Mrs W. Paul and Miss Cassie Montgomery.

Scripture from John 14 was then read responsively, led by the president. Mrs Delburn Carruthers gave a prayer.

The secretary's report was given by Mrs W. Ouderkirk and the collection was received by Mrs W. Paul and dedicated.

An Easter message, "Renewal of Faith," was presented by Mrs K. MacGillivray. "Christian Hospitality," from the study book, was read by Mrs D. Carruthers, Mrs Frank Carruthers, Mrs C. McRae and Mrs W. Ouderkirk.

Mrs Chas. Burd, Ladies' Aid president, opened the meeting with responsive Scripture reading from John 20: 1-15. Mrs J. McCrimmon gave the roll call and minutes.

Following a business discussion, Mrs D. Carruthers thanked the hostess and closed the meeting with prayer.

Seek amendment to Child Welfare Act

The Board of Directors of the Children's Aid Society, at its April 18 meeting, moved to ask the Ontario Association of Children's Aid Societies to request the Minister of Public Welfare to amend the Child Welfare Act so that parents who assault their children can be punished.

Today, the Act provides a penalty only for parents who inflict ill-treatment "not constituting an assault." So, for example, the father who beats his one-year-old son, breaking his nose, bruising him, cannot be charged under the Act. And, he cannot be charged under the criminal code because his wife was the only other person at home and she is not considered a "competent witness." He goes free.

The selection of a new local director was also discussed. A number of well-qualified people have applied for this position and personal interviews will begin shortly. Announcement of the new appointee should soon be made.

Miss J. Poupart, casework supervisor, reported to the Board on the "casework method" of helping people. This is a planned method of helping people to see their life more clearly, to adjust themselves to their life or change themselves or their environment so that they can find satisfaction in life and carry out their responsibilities.

TRAFFIC OUTPACES OUR HIGHWYAS

Even though we continue to spend over $1,110 million a year on roadbuilding, we still haven't solved the traffic jam problem in our urban areas, says Basil Jackson in a Financial Post feature report on highways and highway transportation. As fast as we build super expressways they become clogged with ever-growing numbrs of cars, trucks and buses.

Local municipalities are really feeling the financial pinch — are looking more and more to provincial governments for grants and subsidies for road and street building. If we are to make headway in solving this pressing problem, we must consider it on a national level, get away from the insular provincial approach that was good enough for confederation times when the horse and buggy was the chief means of communication. Only national coordinated broad planning between municipalities, provinces and the federal government will help us now — if we get cracking right away.

BALD EAGLE IN DANGER

Americans fear that the so-called bald eagle, their national emblem, is in danger of extinction. This great bird with a wing span of seven feet is strictly protected, yet fewer than 5,000 are believed to be left in the country. President Kennedy himself has urged that these magnificent creatures should not be allowed to disappear.

The bald eagle got its name from its pure white head and neck, the rest of its plumage being dark to light brown. It appears on the Great Seal of the United States, on dollar bills, on the buttons of military uniforms and elsewhere.

SEE THESE TOP G.M. TRADES

1961 PONTIAC—Strato Chief 4-door Sedan, 6 automatic, radio, white walls, almost new.
1960 PONTIAC—Strato Chief, 4-door sedan, 6 automatic, spotlessly clean.
1960 PONTIAC—Strato Chief, 4-door sedan, 6 standard, two-tone paint, beautifully kept.
1959 VAUXHALL—Victor Super, 4-door sedan, 4 standard. Will provide both economy and comfort.
1959 PONTIAC—Laurentian, 2-door sedan, 6 standard. Will please the most exacting buyer.
1959 PONTIAC—Strato Chief, 4-door sedan, 6 standard, immaculately kept.
1959 CHEVROLET—Impala, 4-door hardtop, 8 automatic. Power steering and many other extras.
1958 PONTIAC—Laurentian, 4-door sedan, 6 standard. Well cared for.
1956 CHEVROLET—Bel Air, 4-door hardtop, 8 automatic, radio, power windows. A luxury car like brand new.

OTHER TOP TRADES

1956 Studebaker — 1958 Dodge 8 Automatic — 1954 Ford
1955 Studebaker — 1957 Dodge 6 Standard — 1953 Ford
SEE THESE AND MANY OTHERS AT

WALTER C. MacDONALD MOTORS
WINCHESTER LIMITED
— PHONE 285 —
Or Contact Cecil Rupert — Phone Finch YU 4-2964
PONTIAC — BUICK — VAUXHALL — ACADIAN
GMC TRUCKS

Used Car Specials

1958 Chevrolet 4-door—Real sharp, 6 cylinder, standard transmission.
1957 Dodge Royal—V8 automatic, radio, new tires, A1 condition.
1957 Meteor—V8 automatic, radio, ready to go. new paint.
1955 Plymouth 4-door—Sharp condition.

BARGAINS—Ready to Go!

1952 METEOR—No down payment.
1951 FORD—No down payment.
1949 PLYMOUTH—No down payment.
LOW DOWN PAYMENTS ON CARS WITH SMALL PAYMENT PLAN
All Cars Guaranteed

Bogart Motor Sales
Phone HI 8-2488 —Day or Night— Chesterville

LIVESTOCK PRICES at Glengarry Commission Auction
LANCASTER

Prices established April 23: Weaner pigs, $7.75-$13.50; feeder pigs, $14.75-$18.50; market hogs, $18.75-$19.75; sows, $14-$14.25; calves under 100 lbs., $17-.50-$31; calves over 100 lbs., $22-$32; beef, $10.25-$20; bulls, $16-$19.50; steers, $19-$19.50.

Sale starts at 7 p.m. Bring livestock in early.

For complete farm dispersal sale service call James McPhee, Vankleek Hill, Ont., or Geo. Shoniker, Lancaster, Ont.

See us first for best returns every Monday at Lancaster.

J. W. HALL, D.C.
CHIROPRACTOR
Mrs Timmins' home every Thurs., 3-8 p.m. For appointment call 26, Winchester.
31 eo tf

SERVICE STATION OPEN THIS SUNDAY
Carl Ouderkirk
To accommodate the driving public, one service station will be open every Sunday in Chesterville.
May '60

SULLIVAN BROS.
General Contractors
* 'DOZER WORK
* GRAVEL, SAND, FILL, TOPSOIL
* LANES GRADED
* GRADER WORK
* BUILDINGS MOVED—Large or Small
* EQUIPMENT RENTALS
— Phone HI 8-2660 —
CHESTERVILLE
10

Quick as a Winkie...
your figure's in beautiful shape!
You need a shapelier figure for fashion's new body-conscious lines... and Winkie makes it so! Friendly persuaders, these pretty girdles... slimming, trimming with the heavenly comfort you appreciate. Collect a Winkie wardrobe. There's a style to flatter every outfit you own, from separates to slinky sheath!

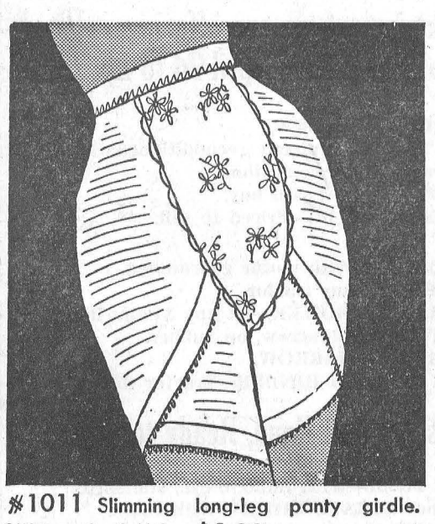
#1011 Slimming long-leg panty girdle. White only. S-M-L. $6.00

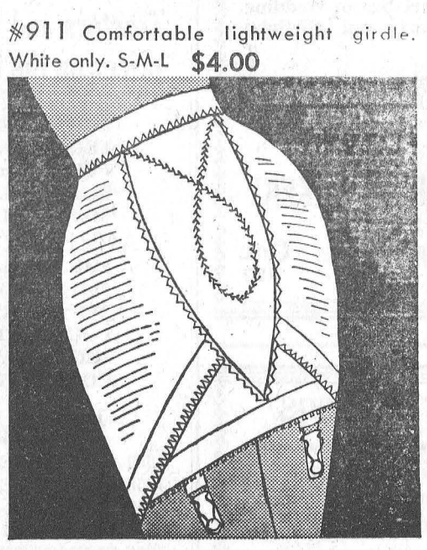
#911 Comfortable lightweight girdle. White only. S-M-L $4.00

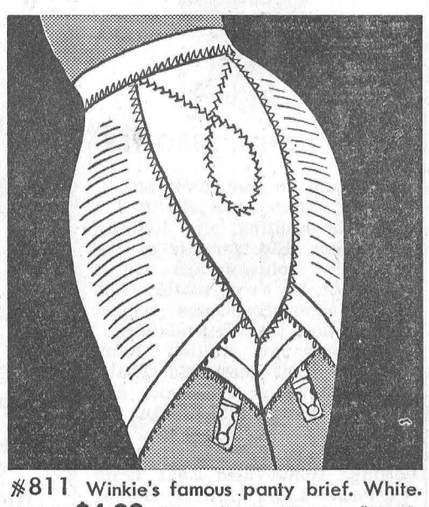
#811 Winkie's famous panty brief. White. S-M-L. $4.00. XL — $5.00. Black, #1811. S-M-L. $5.00

SEE Winkie TODAY AT... Your Community Shopping Centre
A. T. DAVID AND SONS
Chesterville — Ontario

AT THE CHURCHES

ST. LUKE'S LUTHERAN CHURCH — DUNBAR
SUNDAY, APRIL 29, 1962
2.30 p.m. Worship Service
Rev. Andrew Blackwell, Minister
"Come to Worship, leave to Serve."

PRESBYTERIAN CHURCH
Rev. A. D. Sutherland, Minister
SUNDAY, APRIL 29, 1962
10.00 a.m. Chesterville
11.15 a.m. Morewood
2.00 p.m. Dunbar
Everyone Welcome

TRINITY UNITED CHURCH
Rev. E. B. Bugden, Minister
SUNDAY, APRIL 29, 1962
10.30 a.m. Worship Service
10.30 a.m. Sunday School

THE PENTECOSTAL CHURCH
Rev. M. Heimbecker, Minister
SUNDAY, APRIL 29, 1962
10.00 a.m. Sunday School
11.00 a.m. Worship
7.30 p.m. Evangelistic
Wed., 8 p.m.: Cottage Prayer meetings.
Thurs., 8 p.m.: Young People's Service.
Fri., 4 p.m., Bible Club.

UNITED CHURCH OF CANADA
Rev Gordon Rajotte, Minister
SUNDAY, APRIL 29, 1962
10.00 a.m. Berwick
11.15 a.m. Finch
2.30 p.m. Grantley

MOREWOOD UNITED CHURCH
Rev. D. L. Gordon, Minister
SUNDAY, APRIL 29, 1962
10.30 a.m. Morning Worship
11.30 a.m. Bible Class
All Made Welcome

CHURCH OF THE HOLY TRINITY
Rev W. L. Thomas, Rector
SUNDAY, APRIL 29, 1962

PRESBYTERIAN CHURCH
Finch — Crysler
Rev. A. W. Williamson, B. A.
SUNDAY, APRIL 29, 1962
Finch: 11 a.m. and 7.30 p.m.
Crysler: 2.30 p.m.

Rust Craft Greeting Cards
A Card for All Your Needs
GET WELL — WEDDING — ANNIVERSARY — SHOWER
BABY CONGRATULATIONS — WEDDING GIFT
MONEY HOLDER — BIRTHDAY — THANK YOU
BABY GIFT — MONTHLY BIRTHDAY
BOXES OF HASTI-NOTES

SEWING NEEDS—
Needles — Pins — Thread — Cotton Tape — Ric Rac
Bias Tape — Seam Binding — Linen Thread — Domes
Griptex Belting — Elastic — Scissors — Safety Pins
Hooks and Eyes — Twist — Thimbles — Pin Cushions
Belt and Buckle Sets — Jiffy Sew — Thumb Tacks
Rubber Bands — Buttons — Belting — Buttons to Cover
Ribbon

BOYS' T-SHIRTS—
Age 1-6x. We have a wonderful assortment of plain shades, colourful stripes, attractive children's designs. Light and dark colours. Let us show you these smart T-shirts. Price 79-1.59

BOYS' PANTS - JEANS—
Age 3-6x. Heavy denims in blue, brown, green; cotton cords in blue, brown; small checks in blue, brown, green. Part elastic waist.
Price 1.59-2.98

Simplicity Patterns for All Your Sewing

Moriarty's
Phone HI 8-2354 — Chesterville

LADIES' SKIRTS
Drip-dry Cottons. Assorted Colours and Styles. Sizes: 10-18.
Price: $2.95 - $4.95

WHITE, PLEATED ARNEL SKIRTS
Sizes: 10-18
Price: $3.95 - $5.95

NOVELTY TOPS — MATCHING SKIRTS
White Arnel, Navy Linen and Stripes. Sizes: 10-18.
Price: $3.95 - $4.95

COLQUHOUN'S LADIES' WEAR
MRS JEAN FYKE, PROP.
Phone HI 8-2142 — Chesterville

Newsletters of Community Happenings as reported by Our Correspondents

Country Correspondence

Phone or send your personal news to your local correspondent or call the Record at HI 8-2144, Chesterville.

FINCH

Return home after Florida holiday

Mr and Mrs John Cunningham have returned to their home here after spending the winter months in Lakeland, Florida. Mrs W. Fetterly of Avonmore and Mrs A. Hough of Cornwall spent the week-end with them.

Mr and Mrs Colin Anderson and Miss Retta Nephew, Montreal, Mrs Robert English of Park Hil, were Easter guests of Mr and Mrs Henry Nugent and Mr and Mrs Willard Swerdfeger.

Mr and Mrs Gilbert Henderson, Sherry and Junie spent the weekend with Mr and Mrs Walter Scotland of Sydenham. Master David Scotland returned with them to spend Easter week with his friends in Finch.

Easter week-end guests of Mr and Mrs Jack Haw were Miss Sharon Sled, Miss Shirley Ritchie, Miss Jean Ray, Mr James Ray and Mr Douglas Inkster of Toronto. On Saturday they visited with Mr and Mrs Jack Ray of Montreal.

Mrs M. Doyle spent the week-end with Mr and Mrs Russell Foster of Ottawa. Mrs Gerald Foley, Marie and Katherine were also Sunday guests.

Mr and Mrs Carl Baker and family of Pembroke were week-end guests of Mrs Cecil Baker.

Mr and Mrs Robt. Staley, Andrew, Kim and Ian spent Easter week-end with relatives at Van Dorf.

Mrs John Shaver was a week-end guest of her son and daughter-in-law, Mr and Mrs Fay Shaver of Chesterville.

Mr and Mrs Clair Moak of Oshawa and Miss Elsie McMonagle of Ottawa, spent Easter week-end with Mrs H. McMonagle and had dinner on Sunday with Mr and Mrs G. Winters.

Mr John Hayes of Toronto, spent a few days with Mrs Earl Bicks and Mrs D. P. Cameron.

Miss Sharon Rutley spent the week-end at her home her.

Mr and Mrs Aldon Droppo of Beaconsfield, Que., spent the week-end with Mr and Mrs Robt. Smith and Mr and Mrs Earl Droppo.

Warden Robt. Smith has returned home after being hospitalized for a week. His many friends wish him continued good health.

GOLDFIELD WEST

Recent guests at Smith home

Recent guests at the Smith home were — Mrs Dorothy McClenahan and Mr and Mrs Randy DeMont and family of Ottawa, Miss Isobel Young of Dunbar and Rev. Rajotte of Finch.

Mr and Mrs Clare Nugent and Douglas were in Ottawa on Saturday.

Mrs Bernard Foley spent last Thursday at her home in Connaught.

Mr and Mrs Glendon Smith and family and Mrs Geo. Smith spent Sunday afternoon with Mr and Mrs J .A. McLeod of Ingleside.

Mr Len J. Foley of Picton, Miss Anna Foley and Elaine Foley of Ottawa, spent Easter week-end with Mr and Mrs Bernard Foley and family.

Miss Tini Vloet and Gary Coulter, of Ottawa, visited over Easter with Mr and Mrs Martin Vloet and Gary.

Miss Lana Marcellus is spending this week with friends in Ottawa.

Mrs George Smith and Mrs Robert Smith of Finch, Mr and Mrs Glendon Smith were in Cornwall last Thursday and visited with Mr Robert Smith who is a patient in the General Hospital there.

Kevin Foley is spending Easter week in Ottawa.

Mr and Mrs Syd Moulden of Ottawa visited on Sunday with Mr and Mrs Harold Marcellus and family.

Mr and Mrs Glendon Smith and family visited on Saturday evening with Mr and Mrs P. R. Ouderkirk and Mrs Lynn McMillan of Berwick.

Miss Carol Marcellus is spending some holidays in Massena.

Mr and Mrs Glendon Smith and family visited with Mr and Mrs Dalton McDermid, Berwick, last Wednesday evening.

Mr and Mrs Harold Marcellus visited Sunday evening with Mr and Mrs Myles Marcellus of Dunbar.

RUSH CITY

Recent visitors at Peterborough

Mr and Mrs W. N. Eamer, Mrs Clarence Boyd and Mr and Mrs Eamer's daughter, Mrs Bud Mayhew, Ottawa, visited Mr and Mrs Percy Aatchison, Peterborough, on Sunday.

Friends extend sympathy to the relatives of Mrs B. C. Lang, Avonmore, in their recent bereavement.

James Bancroft, Newington, visited Erna Eamon on Monday.

A number from here attended the funeral of Nathan Gibson, Avonmore, on Tuesday. Sympathy is extended to the bereaved relatives.

Mr and Mrs Ivan Cameron, of Osnabruck Centre, were recent visitors with Mr and Mrs Duncan Bethune.

Winston Cameron, of Ottawa, spent Friday at the home of Millard Cameron.

Mrs Carl Armstrong and family, Lunenburg, visited Mr and Mrs Duncan Bethune on Thursday.

Congratulations to Mr and Mrs Lawrence Steele, Newington, on the arrival of a baby boy. Mr and Mrs Steele are well known in this community.

Friends extend sympathy to the relatives of Mrs J. S. Lightbound, formerly of the Sixth Concession of Osnabruck, in their recent bereavement.

OLD INHABITANTS

The village of Beit Jann in Israel has six inhabitants over 100 years old. The eldest, Abu Saleh Mando, gives his age as 110, but the others say he must be nearer 130 and just tries to pretend he is younger. He gives himself away, however, by talking about men he knew who fought in the Napoleonic wars! At any rate, he has fifty descendants, including a great-great-great nephew aged ten.

Whatever his age, old Mando is still hale and hearty, working in his vineyard and often walking several miles a day.

MOREWOOD

Sunday guests at Hunter home

Mrs Bill Main and family of Huntsville, Mr and Mrs Chas Barnes and Billie were Sunday guests at the Hunter Home.

Mr and Mrs Bert Reveller and daughter were guests of Mr and Mrs Thos Reveller on Sunday.

Mr and Mrs Russell Jackson and granddaughter of Rochester, Mr and Mrs George Curl of Kinsail, spent the week-end with Mr and Mrs James Cheney.

Mr and Mrs Chas. Gardiner of Kemptville called on Mr and Mrs Donald Runions on Thursday.

Mr and Mrs Robert Stewart visited Mr and Mrs Archie Stewart on Friday.

Mr and Mrs Donald Faulkner and family of Malton, visited friends here over the week-end.

Mr Ray Fetterly, Lachine, spent Sunday with Mr and Mrs J. V. Fetterly.

Mrs Walter Carlyle is spending a few days in Toronto with her sister.

Mr and Mrs James MacMillan of Belleville were Sunday guests of Miss Lily Swerdfeger.

Miss Dora Putnam spent the week-end with Mr and Mrs Fred Putnam.

Mr and Mrs Douglas Dillabough and family, Brantford, Mr and Mrs Dwight Dillabough and daughter spent the Easter holiday with Mrs R. C. Dillabough and Ronald.

Mr and Mrs Donald Carruthers and family of Ashton, visited Mrs Harry Popplewell.

Mr and Mrs Gordon Short and baby spent Sunday with Mr and Mrs Douglas Babcock.

Mr and Mrs Raymond Porteous visited Mr and Mrs Arthur Steinburg.

NORTH LUNENBURG

Spend weekend at Shaver home

Mr and Mrs Paul Larken of Toronto, spent the week-end with Mr and Mrs Thorold Shaver, Brenda and Bonnie.

Mr and Mrs Elmer Gallant and family of Toronto, returned home after spending the Easter holidays with Mr and Mrs Fred Wert and Gary.

Mr and Mrs John Konceny left on a motor trip to Toronto, and Hamilton, recently.

Mr and Mrs Douglas Rupert have returned home after a month's holiday in Florida.

Mrs Vera Armstrong spent a few days in Ottawa, recently.

Miss May Moke has returned home after spending the winter in Ingleside and Cornwall.

Miss Sylvia Wilson and Mr Glendon Brownlee of Toronto, spent the Easter week-end with Mr and Mrs Delmer Wilson and family.

Mr Roy Zedan and Mr Claire Zeran of Ottawa, visited recently with Mr and Mrs Ross Zeran and boys.

Miss Louise Moke, R.N., of Ottawa, is spending her Easter holidays with Mrs Mary Moke and Eneas.

Mrs Delmer Wilson and Sherry Lynn, Miss Sylvia Wilson and Mr Brownlee spent Sunday afternoon with Mr and Mrs Keith Crites, St. Andrew's south.

Mrs N. Shaver, Lunenburg, called on Mrs T. Robb recently.

Mr and Mrs G. S. Crossman of Cornwall, were week - end guests of Mr and Mrs Andy Gillies.

Mr and Mrs Bert Harper and Cathie, Newington, spent Sunday with Mrs Vera Armstrong and family, Dixon.

Mr Harold Prosser of Summerstown, spent a few days recently with Mr and Mrs Elais Bush, Charlene and Mrs Wm. Bush.

Mr and Mrs Elais Bush motored to Ottawa on Sunday and visited with Mrs Charles Millward who is a patient at the General Hospital.

NATION VALLEY SOUTH

Spends week at Brockville

(Held Over)

Mrs Irwin Baker spent the past week with Mr and Mrs Alton Legrove and family, Brockville.

Miss Carol Merkley spent the weekend with Miss Lois Robinson, Grantley.

Mrs Roy Styles, Mrs Gerald Styles and Mrs A. Bowman spent Saturday afternoon with Mr and Mrs Iden Whitteker, Williamsburg.

Mrs Floyd Whitteker, of Williamsburg, and Mrs John Morrow, Chesterville, spent Wednesday with Mrs Lloyd Merkley.

Mr and Mrs Gerald Kittle spent Saturday evening with Mr and Mrs Harvey Barkley.

Miss Gloria Bowman spent the weekend with Miss Margaret McMillan, Grantley.

Mrs Annie Bowman spent Monday afternoon with Mr and Mrs Melvin Dawley, Winchester.

Miss Barbara Ann Merkley, of Ottawa, spent the weekend at her home here.

Mrs Roy Styles spent the weekend with Mrs Carmi Thompson, Mariatown.

Letter to the Editor

Finch, Ontario,
April 19, 1962.

The Editor,
The Chesterville Record.
Dear Sir:

On behalf of the members of Finch W.I. I wish to extend to you sincere thanks and appreciation for your co-operation and the space you have given in the "Record" for the reports of our meetings.

M. MacLean,
Public Relations Officer.

BOUCKS HILL

Recent visitors at Bowman home

(Held Over)

Recent visitors at the home of Mr and Mrs Ben Bowman were Mr Grant Bowman, Kenmore, Mrs Annie Bowman, of Church Road, and Mr and Mrs Randy Byskov, of Ottawa.

Mr and Mrs Roy Cassel visited Mrs Margaret Thompson, Morrisburg, recently.

Mr and Mrs Ben Bowman spent Sunday with Mr and Mrs Ewart Stoddart and Basil, Chesterville.

Mr and Mrs Wm. Norton and family and Mr and Mrs Erwin Knight, Iroquois, called on relatives in Winchester Hospital Friday evening.

Mr and Mrs Erwin Knight, of Iroquois, spent Sunday evening at the home of the latter's parents, Mr and Mrs Wm. Norton, and family.

Mrs George Babcock and daughter, Brenda, spent Saturday in Morrisburg visiting her mother, Mrs Boulerice.

Mr and Mrs Wm .Norton were dinner guests on Sunday of Mr and Mrs Emmett Norton, of town.

Miss Doris Stoodley, Vernon, spent the weekend with Mr and Mrs Roy Cassel.

GOLDFIELD

Spend weekend in Ottawa

Mr and Mrs John Bush spent the week-end with relatives in Ottawa and attended the Minto Follies.

Thte Friendly Circle group of St. Luke's Presbyterian Church have made plans to assist the 3 M's group in Chalmer's United church, where the Easter Sunday Sunrise Service will be held at seven o'clock Sunday morning.

Mr Stuart Duff attended a livestock meeting in Avonmore, where delegates were appointed to attend a livestock meeting in Kemptville.

Th funeral service for the late Mr William J. Sutherland was held at the Brownlee Funeral Home at 2 o'clock on Monday afternoon. Sympathy is extended to the bereaved family and friends. Rev. Gordon Rajotte of Chalmer's United Church, officiated at the service.

Mrs Stuart Duff attended the executive meeting of the Finch Branch of the Women's Institute held at the home of Mrs Donald MacIntyre, other members of the executive who attended were: Mrs Darwin Ouderkirk, Mrs Ernest Montgomery and Mrs Earl Baker.

Sympathy of friends of the district is extended to Mr Sherwood Coons and family of Inkerman, who were recently bereaved in the death of Mrs Coons. She was a daughter of the late Mr and Mrs Hugh Angus MacMillan of Finch. Mr MacMillan was a former member of Finch council for a number of years.

Mr and Mrs Stuart Duff, Mrs Earl Campbell, Mrs Charles Bush, Mrs Arthur Zeran, Mrs Orville Moak attended a Baptist Missionary meeting held in Cornwall, where Miss Nancy Mitchell from Africa was the guest speaker.

Mrs Violet Cameron of Cornwall visited Mr and Mrs Stuart Duff during the week-end.

Mr and Mrs Robert Stewart of Montreal, visited Mr and Mrs John Bush.

Mrs Earl Baker attended the April meeting of the Finch Women's Institute held at the home of Mrs Ernest Montgomery.

Mr Dan C. MacLeod returned to his home here following a few months stay with other members of his family.

8TH AVE., OSNABRUCK

Sunday guests of Scott family

Mr and Mrs Colmer Watson and Dale of Riverside Heights, were Easter Sunday guests of Mr and Mrs Ross Scott, Floyd and Mildred. Dale remained for the week.

Mrs Clifton Gallinger spent the week-end with her father, Mr Charles Shaver, Ingleside. On Sunday they visited friends at the Hospital Annex and Glen-Stor-Dun Lodge and were supper guests of Mrs Elgin Lang and Margaret at Avonmore.

WILD DOGS MENACE IN AUSTRALIA

A fence six feet high, 3,500 miles long, and costing £443,000 has been built by the Queensland government in Australia to keep the dingoes at bay. These wild dogs kill hundreds of thousands of sheep every year. Indeed, so great is their menace that many sheep breeders are switching every year to cattle production.

In a recent 20-year period nearly 250,000 of the ferocious wild dogs were trapped or shot. Yet their numbers continue to increase enormously, and today they are hunting in packs over thousands of square miles of sheep country, killing at will.

ALLAN CLEMENT
MOBILE FEED SERVICE

TIPS
ON HOW TO KEEP BACTERIA UNDER CONTROL IN YOUR MILKING OPERATION

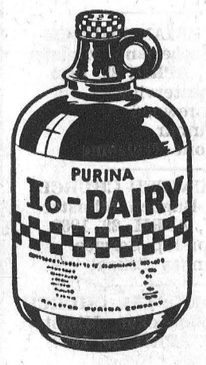

PURINA Io-DAIRY was developed by Purina Research Scientists to be the ideal dairy sanitizing agent for milking machines, utensils, milk tanks, etc. Purina Io-Dairy is so effective that only ½ a tablespoon is needed in a 10-quart pail of water for a hard-working flank and udder wash and teat-cup rinse.

PURINA Io-DAIRY is effective in combating practically all forms of organisms; has a built-in color indicator that tells you when it is no longer effective. Io-Dairy prevents and removes milkstone and it is ideal for cold wall bulk tanks because it is active in cold water.

PURINA Io-DAIRY is just one of the many Purina Chows, Health Aids and Sanitation Products that I carry to help you have healthier stock and better farm profits.

For fast, efficient feed service call

ALLAN CLEMENT
— PHONE HI 8-2161 —
Chesterville — Ontario

Canadians who want healthier profits tomorrow use PURINA SANITATION PRODUCTS today!

Again It's Johnson Outboard Motor Time

NEW JOHNSONS For 1962
JUST ARRIVED

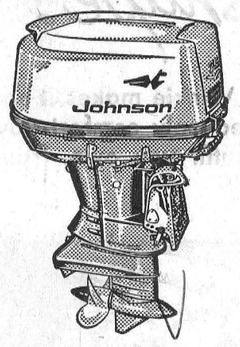

3 TO 75 HORSEPOWER

A Motor to Suit Everyone and Priced Just Right

See the exciting, new Johnson Sea Horse Electromatic or the trim, new Johnson Sea Horse Compact. Every motor has sound engineering plus rugged construction and dependability.

Well over two million Johnsons have now been sold. That's one good reason why you can always look to Johnson for the best.

I also have the famous Peterborough Boats, also Boat Trailers, Power Lawn Mowers, Bolens Garden Tillers, Homelite Chain Saws.

Why not drop in and have a look around. I know my prices will suit you.

Some used Outboards and Power Mowers in stock.

SEE THEM NOW — **and remember, I service everything I sell.**

MUNRO'S GARAGE
Your JOHNSON Dealer
Chesterville — Ont.



W. F. CROSS
PLUMBING — HEATING
BUS. HI. 8-2191
RES. 8-2890. CHESTERVILLE

Have You Tried Baking THE EASY WAY?

When you are in town, be sure to come in. We carry a full line of cakes, cookies, donuts, pies, as well as our bread and buns.

Our personal attention given to all orders.

We specialize in Wedding, Anniversary and Birthday Cakes.

Remember, you can do all your baking in five minutes by shopping at:

SUMMERS' BAKERY
Phone 140
Winchester — Ont.
12-2

HYLO EGGS
Receivers and Distributors
Grading Stations
Winchester — Osgoode
Chesterville

Daily Highest Market Price
HONEST GRADES
Two Electric Grading Machines — No Waiting

Harold Marriner, Manager
Chesterville

WEEK-END SPECIALS

NO. 1 FRESH, GREEN CABBAGE	2 lbs. for 19c
Florida Marsh Seedless GRAPEFRUIT	size 48's, 5 for 25c
Imported NO. 1 CARROTS	2 20-oz. pkgs. for 29c
CARNATION MILK	2 16-oz. tins, 27c
YORK PEANUT BUTTER	16-oz. jar, 41c
Blue and Gold Medium Small PEAS	2 15-oz. tins for 33c
Pac-Rite CHOICE TOMATOES	2 28-oz. tins, 41c
AYLMER TOMATO SOUP	2 10-oz. tins, 23c
BURNS TENDER SWEET HAM	lb., 79c
Fresh LEG OF PORK ROAST	whole or half, lb., 53c
MAPLE LEAF BOLOGNA	by the piece, lb., 33c
BREAKFAST SAUSAGES	lb., 39c

Casselman's Grocery
— CLOVER FARM —
Phone HI 8-2373 — Chesterville

FARMERS

NOW THAT SEEDING TIME IS HERE **come in and ge your Repairs and New Machines so you will be ready whe the ground dries up.**

We have the new B414 Diesel Tractor, 40 belt h.p.; B27 Tractor in Gas or Diesel, one 340 Gas Tractor and many other sizes to choose from.

In used Tractors we have a John Deere 'M', Massey-Harri '20', Farmall A. Also, new and used Discs, used Grain Drill as well as new ones with four boxes. Grain, Fertilizer, Gras Seed and Brome Grass. No need to go over your field the sec ond time; sow everything at once! New and used Cultivators 3-point hitch or trailer type, also Drag Cultivators, Diamond tooth Harrows.

CHARLES McMILLAN
YOUR INTERNATIONAL HARVESTER DEALER
CHESTERVILLE DIAL HI 8-2166

USED TRACTORS AND FARM MACHINERY

In order to clear our present stock of used Tractors and Equipment we are offering reduced prices on the following from April 24 to April 30:

TRACTORS:
JOHN DEERE '40'—Like new.
FERGUSON '20-85'—Completely reconditioned.
FORD—Hydraulic, good condition.
MASSEY-HARRIS '81'—A real buy.
MASSEY-HARRIS 102 JR.—Priced to sell.

MACHINERY:
IHC No. 45 BALER—With motor guaranteed.
M-H 7' MOWER—Fit any tractor.
M-F 7' HYDRAULIC MOWER—Fit any 3-point hitch.
COCKSHUTT PLOW—2-furrow, on rubber.
IHC 24-PLATE DISC HARROW.
COCKSHUTT 7' GRAIN BINDER—Tractor drawn.

First-Class Cars on Hand, Ready to Go!

1959 **CHEVROLET BELAIR 4-door**—Radio, automatic.
1958 **CHEVROLET 4-door**—With radio, 6 cyl., standard.
1958 **PONTIAC 4-door STRATO CHIEF**—With radio.
1958 **FORD FAIRLANE**—8 cyl., with radio, a real sharp one.
1956 **PLYMOUTH 4-door**—Radio, 8 cyl., standard.
1955 **PONTIAC**—One owner, spotless.
1953 **STUDEBAKER**—Good motor and tires, bargain.

McMILLAN BROS
CARL AND LEON
Massey-Ferguson Sales and Service
New and Used Car Sales
DAY OR NIGHT
PHONE HI 8-2146 —CHESTERVILLE— PHONE HI 8-2002

LETTER TO THE EDITOR—
(continued from page 2)

trict Community Centre Arena," a number of sites were investigated and the decision to place the arena in the Community Park, adjacent to the highway, was finally reached. This decision was based on the following facts:

1. The cheapest land in any other locality was $1,000.00 per acre. The site selected is free and unencumbered.

2. At a public meeting held recently at the Community Theatre, it was pointed out by the president of the fair board that the Chesterville Fair is insured against rain, etc. It was also noted that should the building be placed adjacent to the fair grounds and if the grants came through the fair board then, of necessity, the building would come under the jurisdiction of the fair board. It was pointed out that the government frowns on arrangements of this kind and grants of this nature are now hard to obtain.

3. The village is allowed only one tax-free recreation centre. If the Arena had been built in any other place, one or the other would have become a yearly burden to the taxpayer.

4. The park site is easily accessible to the school children during their weekly recreation periods.

5. Exactly the same amount of government grants are available as at any other place—$5,000.00.

6. In the case of the land adjacent to the fair grounds, it was found that the land lay under five to 10 inches of water until late Spring and would have required much fill. The site selected is high and dry, well drained and will require a minimum of levelling.

Keeping roads open in the winter could be a problem in any locality outside of the town. For the park Sid Morris goes out of his way to keep the roads open and widened.

Enlarged photographs are being prepared by Lorne LaSalle and will soon be available to the press and any who are interested. It is hoped that this letter will help to explain the position of the board. If you have any questions please contact the board members and they will attempt gladly to give out any information they have gathered. Members of the board are: President, Paul Monast; vice president, James Moran; secretary-treas,. Joe Pringle; directors, Carl Merkley, Gary Price, A. E. Smith, Harold Sharkey, Freeman Beckstead and Francis Moran.

The Executive,
Community Centre Board,
Chesterville.

Chesterville resident in Cornwall hospital

Raymond Jacques, Chesterville resident is in Cornwall General Hospital with chest injuries.

He is reported in good condition following an accident in which his car struck a tree shortly before midnight Saturday. The accident occurred on County Road 18, about a mile east of Harrison's Corners.

CEDAR GROVE

Easter guests at Casselman home

Mr and Mrs Erik Scriven and daughter of Ottawa, were Easter week-end guests of Mr and Mrs J. Casselman.

Miss Joan Holmes and Mr Douglas Plumadore of Smith Falls were week-end guests of Mr and Mrs Garnet Dennison.

Mr and Mrs H. Stewart and Neil of Brampton were visiting the latter's parents Mr and Mrs Alfred Aumell during the Easter week-end.

BERWICK

Returns home from Queenston

Mrs Wm. Starke returned home recently from Queenston, Ont., where she spent the winter with her son and daughter-in-law and family.

Mrs Alvin Burd of Crysler, moved to the village last week, her many friends welcome her.

Mrs Teresa Kirkey of Massena, spent Sunday with her sister and brother Miss Mary Kearns and John.

Mr and Mrs Howard Prunner of Massena, was the guest on Easter Sunday of Messrs Henry McPherson and Tom.

Mr Wayne Briere of Toronto, visited with friends here over the week-end.

Mr Arthur York of Ottawa, visited Mrs Mary York on Easter Sunday.

Mr and Mrs Leonard Grady and children, of Ottawa, spent the holidays with Mr and Mrs Bernie Dutt and family.

Our sympathy goes out to Mrs Arnott Empey in the death of her father Mr R. Droppo who died recently.

Mr Wm. McLean of Western Ontario, called on some friends here last week.

Misses Linda and Barbara Leroux of Ottawa, are visiting at the home of Mr and Mrs R. Coleman.

GOLDFIELD SOUTH

Recent guests at Munro home

Mr and Mrs Robert Sutherland, Oshawa, Mr and Mrs Jules LaPointe, Montreal, Mr and Mrs Ross Nephew, Finch, were guests of Miss Jeanette Munro and Alex Munro.

Many from here attended the funeral of the late W. J. Sutherland at Brownlee Funeral Home. Mr Sutherland who had spent the past few years with his son Robert at Oshawa, had been a life-long resident of this place. Our sympathy is extended to the bereaved family.

Miss Mary Casselman spent the weekend at her home here.

Miss Audrew Casselman, O.T.-C. and John Casselman, K.A.S., were week-end guests of Mr and Mrs Phil Casselman.

Mrs Gordon Shaver, Lunenburg, was an overnight guest of Mr and Mrs Donald Casselman on Sunday.

Miss Betty Casselman spent the week-end in Ottawa.

GRANTLEY

Celebrate birthday at Carr home

Mrs Aden Durant, Mr and Mrs Ross Young, Chesterville, Mrs Donald Carr and Mr and Mrs Claude Carr were guests on Sunday with Mr and Mrs Dalton Carr and Carolyn and celebrated Carolyn's birthday.

Mrs Elmer Earl and Sheryl, of Prescott, spent Wednesday evening with Mr and Mrs Joe Paul and family.

Mr and Mrs Albert Patenaude and boys were supper guests of Mr and Mrs Vincent Servage and family on Sunday.

Mrs Earle McMillan, Mrs Wm. Smith were dinner guests on Wednesday with Mr and Mrs Gordon Baldwin and family, Winchester.

Miss Carol Merkley was a weekend guest with Miss Lois Robinson.

Mr and Mrs Clifton Merkley visited recently with Mr Wm. Merkley.

Mr Ronnie Servage and Ronnie called on Mr and Mrs Vincent Servage and family on Sunday.

Mr and Mrs Russell Woodheck, Joanne and David, Peterborough, and Mrs Clarence Countryman were supper guests on Thursday with Mr and Mrs Mason Robinson.

Mr and Mrs Elburn Carr, Berwick, and Mr and Mrs Charles Black, Ingleside, visited on Sunday evening with Mr and Mrs Claude Carr and Mrs Donald Carr.

Mr and Mrs Mason Robinson and Mr and Mrs Earle McMillan spent Friday in Ottawa.

Miss Gloria Bowman was a weekend guest with Miss Margaret McMillan.

Mr and Mrs Clifford Mallette and children spent Sunday with Mr and Mrs Joe Paul and family.

Mr and Mrs Paul Ostler, Ingleside, spent Monday evening with Mrs Donald Carr and Mr and Mrs Claude Carr.

RECENT BIRTHS AT MEMORIAL HOSPITAL

April 11:
Mr and Mrs Leslie Gruntz, of Morrisburg, a daughter.

April 14:
Mr and Mrs George Bowman, Inkerman, a daughter.
Mr and Mrs Ralph Merkley, Brinston, a son.

April 15:
Mr and Mrs Wilbert Morrison, Ottawa, a daughter.
Mr and Mrs Colin Campbell, Metcalfe, a son.
Mr and Mrs Jack Mason, Morrisburg, a daughter.

April 16:
Mr and Mrs Olivier Courville, Crysler, a son.
Mr and Mrs Gordon McElheran, Avonmore, a daughter.

April 18:
Mr and Mrs Robert Markell, Dixon's Corners, a daughter.
Mr and Mrs Edwin Mootham, Metcalfe, a daughter.
Mr and Mrs Dwayne Blair, of Avonmore, a daughter.

Edward Heasley

The funeral of Edward Heasley, of Finch, was held from Brownlee's Funeral Oome to St. Bernard's Roman Catholic Church, where Requiem High Mass was chanted by Rev Elzear Danis.

The body was placed in the vault to await burial in St. Bernard's Parish Cemetery.

Pall bearers were Walter Curran, John McHugh, Henry Moss, Dalton McDermid, Roy Lynch and Harold Holland.

Mr Heasley died in Winchester and District Memorial Hospital after being in failing health for some time. He was born in Brockville on October 4, 1888, the son of the late Joseph Heasley and his wife, Alice Rose.

He married Margaret Clement, who predeceased him in 1951. He leaves one sister, Mrs Bill Mattes (Maude), of Pennsylvania; five sons, Clement, Clarmont, N.Y.; Wallace, Eamer's Corners; Harold and Fred, of Finch; Edward, of Cornwall; and three daughters, Mrs Enos Wilson (Edna), of O'Brien, Ont.; Mrs Alex Bulloch (Doris), of Avonmore, and Mrs Malcolm Benton (Alice), Cornwall, and 27 grandchildren and five great grandchildren.

The family received many spiritual and floral tributes and many messages of sympathy.

Relatives and friends from Pennsylvania, Albany and Clarmont, N.Y., O'Brien, Ottawa and the surrounding areas attended the funeral.



Plumbing and Heating Problems Are Our Business

FREE ESTIMATES

STEWART'S PLUMBING-HEATING TINSMITHING
DOUG STEWART PROP.
HI.8-2796
CHESTERVILLE

EXCAVATION SERVICES

We have equipment to do your excavating and trenching. We are equipped with two back hoes and 'dozers to look after your primary excavation needs. Call us for estimates on cellar digging, trenching, supplying cement blocks, tiles, sand, gravel and fill.

ETHAN McELHERAN
PHONE HI 8-2543 — CHESTERVILLE
43tf

COYNE'S

Sherwin Williams Paint
SUMP PUMPS — EAVESTROUGHS
Carlon, Copper and Galvanized Pipe
GARDEN TILLERS — LAWN MOWERS
All Kinds of Grass Seed and Garden Supplies
CEMENT — WIRE

YOUR HARDWARE CENTRE
Phone HI 8-2505 — Chesterville

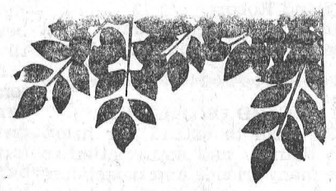

Need new machinery?

Then it's good business to make a ScotiaBANK loan

Old or worn-out tractors and other farm machinery just can't do their fair share of the work. They become a liability. But you may turn a liability like this into an asset quickly and easily by trading in old equipment for brand new—with the help of a Scotiabank Farm Improvement Loan.

This goes for other improvements you may wish to make: upgrading livestock and modernizing farm buildings, for example. The manager of your nearest branch of The Bank of Nova Scotia is always happy to talk over farm problems, and show you how a Scotiabank Farm Improvement Loan can work for *you!*

ScotiaBANK
THE BANK OF NOVA SCOTIA
A NETWORK OF OFFICES ACROSS CANADA AND ABROAD



Design No. 3053

How nice to have it for Memorial Day...

This impressive Rock of Ages Family Monument with the symbol of Purity—The Lily—for its ornamentation can be ready on your cemetery lot by Memorial Day if you order it now.

FREE BOOKLET
Please send me your free illustrated booklet, "How To Choose a Family Monument".
Name
Street
City or Town
State
ROCK OF AGES

See our display of Rock of Ages monuments and markers, all with the famous Rock of Ages Seal and Double Protection guarantee. Let us help you prepare for Memorial Day.

You can buy ROCK *of* AGES monuments in our display from $

J. L. KINKAID
Phone KI 3-3184 — Morrisburg
LOCAL REPRESENTATIVE: FRANK DARLING
PHONE HI 8-2823 — CHESTERVILLE
31-2

For Any Job In
* Cement Work
* Masonry
* Carpentry
* New Homes
* Barns
* Alterations
— CALL —
B-B CONSTRUCTION
"for better building"
YU 4-2898
NEWINGTON
KI 3-2289
WILLIAMSBURG
29-31-33

FOR THE BEST
Flooring — Carpeting — Sanding and Finishing
PHILCO TV AND APPLIANCES
The Widest Selection of Latest Pattern Linoleums in the District
CUMMINGS FURNITURE SALES
PHONE HI 8-2397 CHESTERVILLE

Seiberling Tires

We sell and recommend SEIBERLING TIRES; all sizes, best prices. Tractor tires repaired and refilled.

CECIL McNABB
SHELL PRODUCTS — TIRES — ACCESSORIES
MOREWOOD — PHONE HI 8-2047

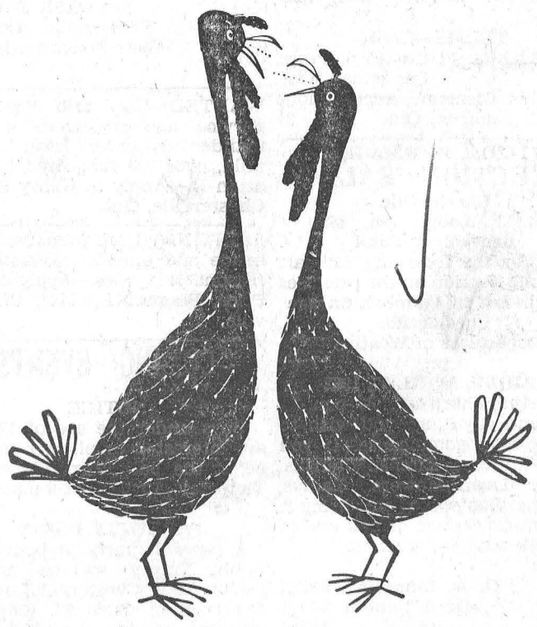

Local News?

You can't beat your local newspaper for news of your own locality . . . it knows you and your area better than any outsider can.

But, for news of the national and international scene, for the day-to-day picture of the wider world around you, you need a large metropolitan daily as well.

The Ottawa Citizen
– chosen by most!
Local Representative: C. Cross, Winchester, Phone 130



S.G. BLACK
SHELL HEATING OILS GASOLINE MOTOR OILS GREASES KLEEN-FLO
"SERVICE IS MY BUSINESS"
PH.107 WINCHESTER

Some Day You Will Need Money to Provide for a Widow Or Your Own Retirement
We Have a Life Insurance Plan That Will Assist You
Let Us Talk It Over
HOUGH INSURANCE AGENCY
Ph. HI 8-2854 Chesterville Box 294

FEED AND FARM SUPPLIES
FEED — SEED — REGISTERED SEED GRAIN
GRASS SEED — MILK REPLACER — At Special Prices
George White and Oliver Farm Machinery
Both New and Second-hand Machines to Offer You
Service and Parts Always Available
ALLAN CLEMENT
Mobile Feed Service — Oliver Sales & Service
— PHONE HI 8-2161 —
RALPH ST. CHESTERVILLE

OUTBOARD INSURANCE
BOATS — MOTORS — EQUIPMENT — TRAILERS
The boating season will soon be starting.
Protect yourself against loss and claims. Call or phone HI 8-2874.
E. B. LYNCH
Life, Fire and Automobile Insurance
AGENT
PHONE HI 8-2874 — CHESTERVILLE

MacLEOD, COMRIE & CO.
CERTIFIED PUBLIC ACCOUNTANTS
LICENSED TRUSTEES IN BANKRUPTCY
388 Second St. W. — Cornwall
— Phone WE-2-3613 —

Art and Amy DAYKIN
PHOTOGRAPHY
WEDDINGS
FAMILY GROUPS
CHILDREN
Phone, North Gower
489-3528
Osgoode — Ontario
26t1

The Bargain Table

"An Article Advertised is an Article Sold"

CLASSIFIED ADVERTISING RATES
To Be In Effect January 1, 1961

FOR SALE, FOR RENT, HELP WANTED, ETC., MARRIAGE, ENGAGEMENT and COMING EVENTS, **10 cents a line, counting 5 words to a line, minimum 75 cents first insertion. Subsequent insertions at 7 cents a line.** CARDS OF THANKS, **10 cents per 5-word line, minimum 75 cents.** IN MEMORIAMS, **75 cents plus 25 cents for each 4-line verse.**

LOTS FOR SALE—A number of first-class building lots from 60' to 70 'front, depth 110' to 130', on the former Rainey property, South Street East.—Apply to Geo. Laflamme, Phone HI 8-2822, Chesterville. 29tf

FOR SALE—Two ¾-h.p. heavy duty Brunner refrigeration units, suitable to operate 9- 12-can milk cooler; also, 1955 Ford ½-ton truck. — Apply Bill Beckstead, Phone HI 8-2472, Chesterville. 32-2

FOR SALE—1959 Pontiac Parisien convertible, power brakes, power steering, radio, back-in speaker, fully equipped, colour: white.—Sterling Myers, Phone Avonmore 346-5523. 33

FOR SALE—Recleaned timothy seed.—Apply to Foster Bowman, Chesterville, Phone HI 8-2638. 31-1

FOR SALE—Number registered pure bred Holstein heifer and bull calves. — Apply to Graham Smith, RR3, Chesterville, Phone HI 8-2271. 31

FOR SALE—Corn silage, by the ton, cheap. — Apply Robinson Bros., Nation Valley. 31

FOR SALE—500-600 lbs. red clover, double cut, grade Canada No. 1.—Apply Lloyd Steven, Phone HI 8-2427. 31

FOR SALE—33 little pigs, 5 weeks old; quantity of red clover seed, recleaned.—Apply Dwight Droppo, Phone HI 8-2930. 31

FOR SALE—1951 Pontiac, just reconditioned at $160 cost, 1962 licence plates, a bargain at $200; lady's watch, new, 17 jewels, $15; Philco shortwave 4-band radio, $30.—Apply John Van Oers, corner College and Mill, Phone HI 8-2986. 31

FOR SALE—25-h.p. manual Johnson with levers and controls.—Apply Lannin's Garage, Phone HI 8-2361. 31-2

FOR SALE—Clinton seed oats.—Apply Robert Duke, Morewood, Phone HI 8-2559. 31-2

FOR SALE—Universal double unit milking machine, single pump with ½-h.p. motor, pipeline for 16 cows. Can be seen at Chesterville Co-Op.—Apply Floyd Edgerton, RR3, Chesterville, HI 8-2795. 31

FOR SALE—Good work horse.—Apply to Evert Termeer, RR1, Finch, Phone YU 4-2890. 31

FOR SALE—Quantity of alfalfa hay and Rodney oats.—Apply Paul Monast, HI 8-2896, Chesterville. 21tf

FOR SALE—A "PAL" Yard special: ¼"x4'x8' V-grooved Samara mahogany plywood wall panels, $5.15 a sheet; ¼"x4'x8' ribbon striped African mahogany plywood wall panels, $6.85 a sheet; 1"x12" white pine shelving, 10.5c a lineal ft.—Apply H. S. Lannin Ltd., Winchester, Ont. 28tf

FOR SALE OR RENT—Woodworking plant for sale or rent, fully equipped, large apartment second floor. $9,800.00. — Phone RE 3-6462, Ottawa. 32-6

CHICKS — Honegger long-term champion layers, $42; Babcock Leghorns, $30; Rock x Leghorn cross, $30; Red x Columbian cross, $27; Red x Rock cross, $25. Started chicks, cockerels and capons.—Ellis Chick Hatchery, South Mountain. 22tf

REAL ESTATE

Service Station, Lunch Counter and Living Quarters—In area town. Doing excellent turnover. Easy financing available. Owner has other pressing interests and has priced to sell.

150-acre Farm — Near Berwick. About 100 acres tillable, balance bush and pasture. Gravel on property. Comfortable 3-bedroom house and barns tie 15 head. Full price $6,500 with terms.

100-acre Farm—Near Maxville, with about 70 acres tillable, and a good sugar bush. Good buildings with hydro throughout and water pressure in house. May be purchased with complete set of machinery. Asking $10,000 with terms. Immediate possession.

190-acre Farm—All tillable. Lovely modern brick house, oil furnace, 1½ bathrooms, tile floors, etc. Large, modern barns tie 60 head cattle. Well located on paved road at edge of Winchester. May be bought complete with all stock and equipment of farm alone. Terms are available.

Commercial Property — At Winchester Station. Formerly used as a used car lot. Four-bedroom frame house with all modern conveniences, as well as 5 acres land and several buildings. Asking $15,000 with terms.

AUSTIN CARKNER
Real Estate Broker
WINCHESTER — ONT.
— PHONE 298 —

HELP WANTED—Woman or girl. Light household duties. All modern conveniences. Pre - school children. Sleep in preferred.—Phone HI 8-2835. 31-1

DRY CLEANING — Laundry, shirts, rugs, odorless and mothproof.—For pick-up and depot phone HI 8-2351, Ross McConnell, agent. 33

WANTED—Woman to help with housework.—Write Frank Kirkwood, Inkerman RR1, or Phone South Mountain 626r23. 31

TEACHERS WANTED — FINCH T.S.A. — Finch T.S.A. requires for September, 1962: Principal for No. 4 School, Berwick, grades 5-8, approximately 25 pupils. Teacher for No. 6 School, Cannamore, grades 1-8, approximately 12 pupils. Salary schedule $2,800-$3,800, annual increment $200, allowance for experience and additional allowance for principal of No. 4 School. Applicants to state qualifications, experience and name of last inspector.—Apply to A. V. Empey, Sec.-Treas., Berwick, Ont. 31-2

SIGNS—Sign painting. — Apply Teddy Sinclair, Albert St. 28tf

FOR SALE—See the lovely new patterns of Sunworthy wallpaper, and for that paint-up job we carry a full line of C-I-L paints—Super White Enamel, Ciltone Semi-gloss, Ciltone Satin and the new Cilux Fashion Gloss, all in lovely colours. Buy and use the premium paint at the regular prices.—L. B. Giles, Chesterville, Phone HI 8-2026. 32

C.P.R.
TIME TABLE

Eastward:
Train No. 22: 5.38 a.m. daily except Sunday. 7.00 a.m. Sunday only. (Flag stop for Montreal).
Westward:
Train No. 21: 12.42 a.m. daily. (Flag stop for Belleville and beyond).
All times Eastern Standard.
D. M. Henry, Agent.

AUCTION SALE
of
FARM MACHINERY AND FEED
The undersigned will offer for sale by Public Auction on the premises
Lot 4, Concession 6
1½ Miles East of Casselman on St. Isadore Road
on
SATURDAY, APRIL 28, 1962
Starting at 1 p.m. Sharp

M-F '35' Tractor; M-F No. 3 Baler; Side Rake; Bale Elevator; Mower, hydraulic; Dump Rake; Rubber-tired Wagon; Drill with Fertilizer Attach.; Harrow; Disc Harrow; Springtooth Cultivator; Tractor Plow; Ditcher; Plow; Cultivator; Grain Binder; Moody Threshing Mill; Fanning Mill; Grain Elevator; Manure Spreader; Milk Cooler; Milker and 2 Pails; 10 Milk Cans; Separator; Cutter; Bob Sleighs; Sloop Sleighs; Milk Wagon; Single Harness; Double Harness; Tractor Chains; Tractor Pulley; 2 Chicken Brooders; Baled Straw; Baled Hay; Forks; Shovels; Bars; Cedar Posts.

TERMS—CASH
ALBERT FOURGUES, Prop.,
Casselman, Ont.
Romulus Clement, Auct., Phone 64-r-621, Embrun, Ont. 31

I.O.O.F. RUMMAGE
AUCTION SALE
Chesterville
I.O.O.F. Lodge, No. 288, Benevolent Fund
will offer the following for sale by Public Auction on the premises
On the Lot of Lannin's Garage
Chesterville
Regardless of Weather
on
FRIDAY, APRIL 27, 1962
starting sharp at 7.30 p.m.

All and anything you wish to donate to a good cause. If you have Furniture, Kitchen Utensils, Books, Lawn Mowers, Lamps, Clothing, Boots, etc., etc., bring it to Lannin's Garage or call one of the following for pick up:
Phone:
G. A. Cumming, 8-2397
Gord Lannin, 8-2361
8-2184
Gary Price, 8-2850
James McMillan, 8-2765
Dwayne Munroe, 8-2521
Delbert Hummel, Auctioneer, Chesterville.
(Everything will be sold—No reserves) 31-3

FARM SERVICE—Under present conditions we are unable to pay for sick or dead cows and horses. —So for prompt service phone collect Herb Loucks, 347W2, Winchester. Licence 192C62. Apr 62

BABY CHICKS—RIR x BR, BR and White Leghorns, government approved; pullorum free. Hatches every Saturday.—Donald MacIntyre, Finch, Phone YU 4-2411. 23tf

REMOVAL SERVICE—We are licensed to remove your dead or crippled farm animals for sanitary disposal in an inspected rendering plant. Free removal. —Phone WEllington 2-6821, St. Lawrence Rendering Co. Ltd., Cornwall. Licence 145-C-62. Jan 63

RUBBER STAMPS—We can supply all types of rubber stamps on short notice. Reasonable prices and personal attention to each order. Ask about them at the 'Record" Office. 2tf

TV—We make complete repairs to any make of television, radio and small appliance. Bring them in, or call HI 8-2195. Work guaranteed.—Fulton Bros., Chesterville. 2tf

PHOTOGRAPHS—Prints of any photo to appear in the "Record" are available at this office. Just leave your order. 5x7 at $1, 8x10 at $1.75. 3tf

FOR SALE—Typewriters, portable and standard, also adding machines, manual or electric; safes, cash registers, tape recorders, cheque writers, office equipment including filing cabinets (steel).—Apply The "Record" Office, Phone HI 8-2144, Chesterville. 39tf

Free "Records"

We will be pleased to send copies of the "Record" without charge to any village or district resident who has to spend time as a patient in hospital. Just let us know the name and estimated length of stay in hospital and we will see that your favourite newspaper arrives every Thursday with the morning mail. 15tf

WANTED—Experienced man for work on dairy farm, married man preferred. House provided.—Apply to Harry Holmes, Winchester Springs, Ont. 31-1

SALES HELP WANTED, MALE—Wanted: Man for steady travel among consumers in Grenville County. Permanent connection with large manufacturer. Only reliable hustler considered. Write today.—Rawleigh's, Dept. D-167-131, 4005 Richelieu, Montreal. 31-1

FOR SALE — Frigidaire heavy duty electric range, 40", very good condition.—Apply Kenneth Carruthers, Phone HI 8-2487, Crysler. 31

NOTICE TO CREDITORS AND OTHERS

In the estate of PETER A. SHAVER, late of the Village of Finch in the County of Stormont, Retired Civil Servant, deceased.

NOTICE is hereby given, pursuant to section 52 of the Trustee Act, R.S.O. 1960 chapter 408, that all creditors and others having claims or demands against the estate of the said Peter A. Shaver, deceased, who died on or about the 1st day of May, 1960, are required, on or before the 25th day of May, 1962, to send by post prepaid or deliver to the undersigned Executors, or their Solicitors, full particulars in writing of their claims and the nature of the security, if any, held by them.

AND TAKE NOTICE that after such last mentioned date the said executors will proceed to distribute the assets of the said deceased among the parties entitled thereto, having regard only to the claims of which they shall then have notice, and that the said executors will not be liable for the said assets or any part thereof to any person or persons of whose claim notice shall not have been received by them at the time of such distribution.

Dated at Chesterville, Ontario, this 16th day of April, 1962.
JAMES HESSON, Finch, Ontario,
ROY SHAVER, Finch, Ontario,
Executors,
by CASS & CASS,
Chesterville, Ontario,
their Solicitors herein. 33-3

WANTED—Used crib. For sale: Service age sire from a Commander daughter with 16,500 milk, over 600 fat; sired by Citation R.—Apply to Henry Sauve, Chesterville, Ont. 31-2

PAINTING—I am prepared to do inside and outside painting at reasonable rates.—Apply John Price, Phone HI 8-2445, Chesterville. 34

COMING EVENTS

NOTICE

Boys under the age of 17 who are interested in playing softball be at the ball diamond tonight, Thursday, April 26, at 6 p.m.

FAREWELL PARTY

A farewell party in honour of Bobby Empey will be held in Legion Hall, Chesterville, on Friday evening, April 27. Everyone welcome; please bring refreshments. 31-1

GRANTLEY HI-C

The regular meeting of Grantley Hi-C group will be held on Friday, April 27, at 8 p.m. in Grantley United Church with Mr A. Charles, United Counties probation officer, as guest speaker. Topic: "What Young People Can Do for the Community." Everyone welcome. Coffee and doughnuts will be served. 31-2

MUSICALE

Don't miss another musical evening Sunday, April 29, at 8 p.m., in the Winchester United Church. Mr Carmen Milligan, of St. Andrews Presbyterian Church, Ottawa, will be guest organist, assisted by the well-known Bel Canto Male Chorus. The evening promises to be very inspirational. Reserve the date now. 31

The milk production of a cow is reduced more rapidly by too little water than by anything else.

Mainly About People

Mr and Mrs Elmer Carley and Karen, of Wellington, were Easter guests of Mr P. G. Hewitt.

Mr and Mrs Donald Christie, of Winchester, and Mr and Mrs Frank Darling recently visited in Pleasant Valley, N.Y. Mr and Mrs Darling remained for an Easter vacation and returned home Tuesday with Mr and Mrs Earl Darling and son, Dean, who will spend the rest of the week here with relatives and friends.

Mr and Mrs George Pollock, Finch, Mr and Mrs James Pollock, Judith, Berwick, Mrs Vera Mortimer, Mrs Beth Grey, all of Alliston, were Sunday guests of Mr and Mrs Grant Swerdfeger and family, Morewood.

Misses Bonnie and Connie Feeley, of Winchester, spent Easter holidays with their grandparents, Mr and Mrs T. A. Duncan.

Miss Bessie Moad, of Toronto, was an Easter weekend guest of Misses Madge and Addie Campderros.

Mr and Mrs D. B. MsGee and John, of Windsor, and Mr Bill McGee, of Queen's University, Kingston, were weekend guests of Mr and Mrs W. O. Dixon and Mrs T. J. McGee and Miss Edna McGee.

Mr and Mrs Michael Firth, of Hamilton, spent the Easter weekend with Mr and Mrs P. J. Gilroy and Robert.

Mr and Mrs Bert Bramley spent Easter Sunday with Mrs Bramley's parents, Mr and Mrs M. F. Smith.

Mr and Mrs John Durant, of Montreal, were Easter guests of Mr and Mrs Haldane Durant.

Miss Reba Bugden, of Hamilton, and Mr Bob Bugden, of Queen's University, Kingston, are spending the holidays with their parents, the Rev E. B. and Mrs Bugden.

CARD OF THANKS

We wish to extend our heartfelt thanks and appreciation to our many friends and neighbours for the acts of kindness and floral tributes during the recent bereavement in the loss of a dear husband, father and grandfather. Special thanks to Rev Mr Bugden.

Ada Edgerton and family.

CARD OF THANKS

I would like to express my sincere thanks to all my friends, neighbours and relatives who remembered me with cards, treats and visits while I was a patient in Winchester Memorial Hospital. Special thanks to Rev Father Collins, Drs Howard and Duane Justus, Dr F. A. Kinnaird and the nursing staff for their kindness while I was in the hospital.

Mrs Rolland Leduc, Finch.

CARD OF THANKS

I wish to thank my many friends, neighbours and relatives for their visits, cards and treats while I was a patient in Memorial Hospital, Winchester. Thanks to Rev N. MacLeod, Rev Mr Gordon and Rev Mr Weegar and a very special "Thanks" to the nursing staff and orderlies and Dr Duane and Dr Howard Justus. Their tireless efforts will long be remembered.

George T. Johnstone.

CARD OF THANKS

I would like to thank everyone who visited me while I was a patient in Winchester Hospital, also for treats, flowers, gifts and cards. Special thanks to Dr D. Justus and nursing staff.

Emerson Barkley.

IN MEMORIAM

McLEAN—In fond and loving memory of a dear husband and father, Loran McLean, who passed away April 23, 1949.
Wonderful memories woven in gold,
This is the picture we tenderly hold;
Deep in our hearts his memory is kept
To cherish always and never forget.
Ever remembered by Wife and Family.

IN MEMORIAM

KRANCH—In loving memory of a dear husband, father and grandfather, George Kranch, who passed away on April 27, 1959.
Beautiful memories woven in gold,
This is a picture we tenderly hold.
Deep in our hearts his memory is kept,
To love and chirish and never forget.
Loving Wife Lou, Eileen and Jo-Anne. 31-1

SACRED MUSIC SERVICE

There will be an evening of sacred music presented in Dunbar Presbyterian Church on Sunday, May 6, at 8 p.m. Assisting with the service will be Bel Canto Men's Chorus, the Adams sisters, Jas. McTavish, soloist. 32-2

U.C.W. SPECIAL FILM

U.C.W. of Trinity United Church are holding a joint meeting of Units 1 and 2 on May 1 at 2.30 p.m. A film on cancer, "Time and Two Women," will be shown, with Dr H. Justus in attendance. All ladies in the community wishing to attend will be welcome. 31-1

STORE HOURS CHANGED

Stores in the police village of Williamsburg will be closed every night at six with the exception of Wednesday when they will close at 12 noon. Stores will be open Friday night until 9 p.m. 31-1

DANCE

A dance, with music by the Happy Travellers, will be held in Community Hall on Friday, April 27. Admission: 75c. Everyone welcome. 31-2

Mr, Mrs Bert Casselman honoured on anniversary

On Saturday evening Mr and Mrs Bert Casselman were honoured on their 20th wedding anniversary with a surprise party by their brothers and sisters and their families.

For the occasion the table was centred with a beautiful cake decorated by Mrs Floyd Whitteker.

An address was read by Mr Basil Casselman and the couple was presnted with a hostess tray set and a mirror.

Both Mr and Mrs Casselman expressed their appreciation for the party and the gifts.

Harry A. Edgerton, 73

The death occurred on Saturday, April 21, 1962, of a well-known farmer of the community. Harry Arnold Edgerton, 73, passed away suddenly at his home just north of the village. He had been in apparent good health until his fatal seizure.

The son of the late John Edgerton and the late Matilda Faulkner, he lived all his life in this district. In 1910 he married the former Ada McLean at Morrisburg. Mrs Edgerton mourns her husband.

Two children survive their father. They are one son, Floyd, at home, and one daughter, Mrs Donald Graves (Gladys), Windsor. Three sisters survive. They are Mrs Wm. Coulthart (Ethel), Morewood; Mrs Allan Ball (Florence), Chesterville, and Mrs Emma Nottell, Hanna, Alta. Fred Edgerton, a brother, also survives.

Funeral services were held at the residence on Monday, April 23. The Rev E. B. Bugden conducted the service and interment followed in Maple Ridge Cemetery.

Pall bearers were Lyle Loucks, Ralph Loucks, Eric Casselman, Ralph Ball, Robert McLaughlin and Mac Moffatt.

I.O.O.F. auction for Friday night

A lively white elephant-rummage auction is planned for this Friday night by members of the Benevolent Fund committee of the local I.O.O.F. lodge.

Sparkplugged by Gordon Cumming, the sale is to be held on the Lannin Garage lot in the evening, and in case of rain in the school bus garage.

The lodge still needs a large number of articles to make the sale a success. If anything is not of value to you, it may be of value to someone else. Just call one of the numbers in the auction sale advertisement on Page Eight and it will be picked up. Or drop the articles off at Lannin's Garage.

Charles E. Merkley

One of the oldest residents of Cass Bridge, Charles Edgar Merkley, passed away Tuesday, April 24, at his home at Cass Bridge in his 94th year.

He was the son of the late Adam and Margaret Merkley, of Williamsburg.

He married the late Eunice Hummel, of Chesterville, and lived here until 1905 when they moved to Cass Bridge. She predeceased him one and a half years ago.

He is survived by one daughter, Olive, at home; two sons, Levi, at home, and Frank, of Chesterville.

The body is resting at Vice and Craig Funeral Home, Winchester. Service will be conducted by Rev Mr Sutherland at the Presbyterian Church at 2 p.m., today, Thursday, April 26.

Burial will be in Maple Ridge Cemetery.

GOLDFIELD SOUTH

Call on Sunday at Ross home

Allen Ross and Lloyd Steven, Cannamore, called on Mr and Mrs Hugh Ross on Sunday.

Misses Norma MacLean, Mary and Audrey Casselman, Ottawa Teachers' College, are spending Easter holidays at their homes here.

L. A. C. Ted Styles, Foymount, was an Easter week-end guest of Mr and Mrs Donald Casselman.

Miss Mary Casselman attended O.E.A. in Toronto this week.

Miss Joan Casselman, Pembroke, is spending her Easter holidays at her home.

Unit 4, U.C.W. meets at Ingleside

Mrs Gordon Hall was hostess to Unit 4 of the U.C.W. of Ingleside, on Thursday evening, April 19th. The roll call was answered by a verse from the scriptures containing the word "Love." Fifteen members were present as well as Mrs A. A. Morrison of Ingleside, who conducted the Bible Study period.

Mrs Milton Countryman conducted the meeting. The devotional period was under the direction of Mrs G. Dennison assisted by Mrs Fred H. Gallinger.

The business part of the meeting was taken up with the planning of a June Wedding and the participating of Unit 4 in a dinner being served by U.C.W. on April 28 for the original Aultsville Men's Service Club.

Readings were given by Mrs M. Countryman, Mrs C. Countryman, Mrs K. Gallinger and Mrs Fred Gallinger.

Mrs Morrison gave a very interesting study Period on the life of Hannah, taken from Chapters 1 and 2 of First Samuel.

The meeting closed with prayer in unison. A contest was put on by Mrs W. Brownell and won by Mrs A. A. Morrison.

Lunch was served by the hostess assisted by Mrs K. J. Gallinger and Mrs Geo. Ferguson, and an enjoyable social hour followed.

A vote of thanks was tendered Mrs Hall by Mrs Casselman on behalf of the members for the use of her home.

North Valley U.C.W. holds Easter meeting

The Easter meeting of North Valley United Church Women was held at the home of Mrs Keith Brownell.

The meeting opened with the call to worship by the president Mrs Glen Hollister. Mrs Hollister read the scripture, a hymn was sung. The meditation and prayer was given by Mrs Clifton Gallinger. The minutes of the last meeting were read, roll call was answered by ten members.

Rev. Ralph Hobson of the Christian Leprosy Mission will be at North Valley United Church on Sunday evening, May 6th at 8 p.m. to show pictures of the work there.

The Easter programme followed with several members taking part. The May meeting is to be held at the home of Mrs Glen Hollister. A hymn was sung and Mrs John Grandaw closed the meeting with prayer.

COLQUHOUN

Dinner guests at Gallinger home

Mr and Mrs Osgoode Nugent, of North Bay accompanied by Mrs Otto and Miss Arla Warner were Sunday evening dinner guests of Mr and Mrs Lloyd Gallinger.

Mr and Mrs Roy McConnell and Mr Brock Howell of Montreal were week-end guests of Mr and Mrs Roy Hart.

Mr and Mrs Wm. Saunderson of Stittsville, spent Friday with Mr and Mrs Lawrence Whittaker.

Recent callers of Mrs Lily Gow and Mrs and Mrs Mahlon Gow were: Mr Duane Gow on Saturday, Mrs Clifford Gallinger and Steven on Sunday.

Sunday callers at the L. A. Whittaker home were: Mr and Mrs Murray Black and family of Brockville, Mr and Mrs Emerson Barkley, Mr and Mrs Ivan Whittaker and Mr and Mrs Herman Strader.

Mrs Don Kyle and Elaine were in Ottawa on Saturday.

Mr and Mrs Edgar Pichie and family of Ville LaSalle, spent Friday and Saturday with Mr and Mrs Reynald Longtin and daughters.

Sig. Gordon Whittaker left Uplands on Monday evening for Winnipeg after spending five days with his parents.

Mr Armand Pichie and family of Ville LaSalle, spent a couple of days during the week-end with th former's sister Mrs Reynald Longtin, Mr Longtin and family.

Mr Mahlon Gow and Iris spent Sunday evening with Mr and Mrs Geo. Gow, Dawn and Connie.

New industry for Morrisburg

Eckel Industries of Canada Limited has been incorporated with a Dominion charter as a subsidiary of Eckel Corp. of Cambridge, Mass., to operate a branch plant near Morrisburg.

Reeve Gordon W. Thom has announced that a one-storey plant will be built, initially, in the area immediately east of Morrisburg Golf Course.

The company has already purchased 16 acres of land in this area and is negotiating for further acreage to cover the five-year expansion program.

It is expected the commpany will employ approximately 25 persons at the start and will primarily manufacture Rubbair doors and Stik-Klips. The company expects to expand to approximately 40,000 square feet and include production of products that may have a profitable market in the building construction and scientific fields.

The company hopes to be in production by mid-summer of 1962.

Reeve Thom said the officials of this firm decided on Morrisburg in preference to other locations in southeastern Ontario. Contact was made with the U.S. firm through the Industrial Development Branch of the Ontario Department of Economic and Development, and Harry Callan of the Eastern Ontario-Development Association, with the co-operation of Harry Hustler, chief property officer of Ontario Hydro.

BORN

BEEHLER—To Philip and Hilda (nee Johnstone) on April 18, 1962, a son, Daniel George. A brother for Richard.

People who borrow money to get themselves out of the rut usually end up in the hole.

Some people think that the easiest way to make a mountain out of a molehill is to add a little dirt.

Professional Directory

Clement Insurance Agency
Since 1893
GENERAL INSURANCE
Our knowledge and experience in Insurance enables us to give you a first class, prompt, efficient service.
JOHN CLEMENT
Chesterville — Ph.: HI 8-2598
3-4-62

LICENSED AUCTIONEER
Will handle all kinds Household or Farm Auctions. Reasonable rates. Call:
Gordon Ross
NEWINGTON
Phone 346-5548, Avonmore
Sept 62

Avonmore Poultry Yards
We Buy Live and Dressed Poultry
PHONE AVONMORE 346-5762
Stirling Lang, Prop.
Sept 62

FOR COMPLETE INSURANCE SERVICE
including Grenville Patron Mutual Insurance
Phone Collect
Howard E. Biccum
WINCHESTER
— Phone 311 and 287 —
Oct 62

A. WAHLROTH, O.D.
Optometrist
Permanently Located In The Thom Insurance Agency Office
Morrisburg Shopping Centre
Hours: Daily: 9 a.m. to 5 p.m.; Wed.: 9 a.m. to 1 p.m. Evenings by appointment.
Phone KIngsdale 3-2502
16tf

INVESTMENTS
Here is an opportunity to invest in Canada's future through Canadian Companies.
Savings and Investment Corp.
and
Savings and Investment Corp. Mutual Fund of Canada Ltd.
PETER WARKENTIN
Special Representative
R.R. 2, WILLIAMSBURG
No. 1, 62

Phone
JOHN BARRETT
Winchester 795-W3
for
Co-Op Auto Insurance
or
Chesterville Co-Op
8tf61

CASSIDY'S CUSTOM TAILORS
All Sorts of Suits and Coats
(Free Luxury Necktie)
and
CASSIDY'S BARBER SHOP
Harry Cassidy, Prop.
Howard St. — Chesterville
North-West of Nestlé Plant
7tf

Dr. S. H. Hutt, D.D.S.
CHESTERVILLE, ONT.
OVER BANK OF NOVA SCOTIA
DIAL HI 8-2318

CASS & CASS
LAW OFFICES
Chesterville Dial HI 8-2735
Bank of Nova Scotia Building
Winchester Phone 11

DELBERT HUMMEL
Licensed Auctioneer for all kinds of sales, at reasonable charge. Chesterville, RR1. 33

Rowe Funeral Service
Ambulance — Modern Equipment
Hospital Bed for Rent
Dial Chesterville HI 8-2152 day or night
W. B. ROWE
Funeral Director and Embalmer

R. G. Dodds, D.D.S., L.D.S.
Dentist
DIAL HI 8-2334
At Residence on Albert Street
CHESTERVILLE

LICENSED AUCTIONEER
Will handle all kinds of Farm or Household Auctions. Guaranteed results. Reasonable rates. Write or phone for dates at my expense.
Dwight Tupper
CHESTERVILLE, RR1

Moving & Hauling
We are completely equipped to look after your commercial hauling and all local and long distance moving.
Consult us for rates — our prices are reasonable.
H. A. GREER, Prop.
CHESTERVILLE — ONTARIO
Apr 63

HAROLD D. POAPST
Insurance & Real Estate Broker
Representative
Grenville Insurance Co.
Automobile, Fire, Casualty, Etc.
Phone Us Collect
PH. 446 — WINCHESTER
49 - 31 Aug. 61