THE LAND OF MILK & HONEY"

CHESTERVILLE Record

COVERS EASTERN ONTARIO'S GREATEST DAIRYING SECTION

Seventy-first Year, No. 49 | Chesterville, Ontario, Thursday, August 26, 1965 | EIGHT PAGES | Single Copies, 10c



Canadian Weekly Newspapers awards for excellence were won by many weekly newspapers this year. The Macdonald Hotel, Edmonton, was the centre of the activity this year. Shown here is the editor of the "Record," Keith Graham, accepting that newspaper's award.

Shows and classes of interest featured at local fairs

Several shows and classes of special interest to Dundas County farmers will be held in conjunction with the local Fall fairs.

At the Chesterville Fair on September 1st the Dundas Farm Safety Council will have an exhibit featuring the rural Public School poster competition winners and other phases of farm safety.

A special hay class will again be sponsored by the Chesterville and District Agricultural Society. There will be a class for first cut baled hay and second cut baled from the 1965 crop. Prize money ranges from $10.00 for first prize to $3.00 for 18th prize. Entries should be made with the Secretary previous to fair day and entries are to be n place by 10.00 a.m. Tuesday, August 31st.

The Dundas County 4-H Calf Club Achievement Days and 4-H Dairy Championship Show will be held in conjunction with the South Mountain Fall Fair on Friday, September 3rd. 4-H Clubs participating will be the Chesterville-Winchester 4-H Dairy, Morewood 4-H Dairy, North Mountain 4-H Dairy, South Mountain and Brinston 4-H Dairy, Williamsburg 4-H Dairy and the Dundas 4-H Swine Club. There will be 100 4-H dairy Club members and 15 4-H Swine Club members participating in this Show.

Also in conjuction with the South Mountain Fair, September 3rd, the Dundas Holstein Breeders' Club will hold their annual Black and White Show. Holstein breeders are reminded that entries for this show close on Thursday, August 26th.

Local softball team wins at tournament

In the softball tournament held Saturday at Merrickville Fair, Chesterville came home winners with victories. It was 2-0 over Smiths Falls Old Pros, with Doug Miltimore pitching; 5-2 over Munster with big Doug Casselman pitching, and then 3-0 over Maynard with Doug Miltimore back on the mound.

Other teams in the tournament were Merrickville, Smiths Falls Esso,s and Smiths Falls Smolkins.

Line-up: F. Labre, c.; Doug Miltimore, p., 3b.; Doug Casselman, p., 3b.; C. LaFrance-, 1st; P. Beckstead, 2nd; Bob Miltimore, coach and s.s.; John Bailey, l.f.; Doug Thompson, c.f.; E. McMillan, r.f.



Back row: J. Bailey, F. Labre, C. LaFrance, B. Miltimore and D Casselman. Front row: E. MacMillan, P. Beckstead, D. Thompson D. Miltimore.

CARD OF THANKS

I wish to thank all those who remembered me with cards, visits and treats while I was a patient in Memorial Hospital.

Arnold Sullivan.

Morewood W.I. holds August meeting entertain grandmothers

The August meeting of the Morewood Women's Institute was held in the Presbyterian Hall with the president Mrs K. Hillis presiding.

It was Grandmother's night and there was a good attendance. The meeting opened with the Ode and Mary Stewart Collect. The roll call was answered by a grandmother's recipe for happiness.

During the business period, Mrs K. Hillis and Mrs C. Dyer agreed to attend the Training School "Hats for You" to be held in the fall. The members were reminded that time was getting short for the start on the Centennial Home Beautification project. It was also decided that members would take a trip to Ottawa to see "The Sound of Music".

A presentation of corsages was made to the grandmother with the greatest number of articles in her purse, to the youngest grandmother, to the one who had the most grandchildren, to the one with the youngest grandchild, to the eldest grandmother, to the one with the smallest shoe size etc.

Anna Krisjanis read a poem "The Patchwork Quilt", followed by the McConnel children who sang "How Great Thou Art." Two readings were given by Mrs A. Stewart, in her usual capable manner and Sonia Sartor delighted everyone with her piano selection. A poem "A Boy Needs a Grandma" was read by Mrs C. Dyer and a sing song led by Mrs H. McConnel with Mrs Cross at the piano. Mrs J. V. Fetterly gave a very humorous reading.

Mrs H. Hutchinson then showed some interesting slides of her recent trip to the west coast. All participated in a game which followed, and a door prize draw took place which was won by Mrs Ray Thompson.

The meeting closed with the National Anthem and a delicious lunch was served by Mrs H. Stewart and her committee.

97 on Wednesday

We join her host of friends in wishing a "Happy Birthday" to Mrs Wesley Cross of Water St. Mrs Cross was 97 on Wednesday of this week.

Active and interested in everything, Mrs Cross is in her usual good health.

Try a cheese topping on a broiled tomato for a flavourful side dish.

Stormont County Fair-

Prize money increased extensive improvements

Labor Day weekend may mean many things to many people but for most people in rural Stormont County and surrounding district it means the annual Stormont County Fair at Newington.

Officers and officials, in preparation for this annual event, are making every effort to ensure that this year's edition, which opens on Friday, Sept. 3rd, continues on Saturday, and concludes on Labor Day, ranks among the best in the Stormont Agricultural Society's long history.

Much planning and energy must go into a successful fall fair and the Newington Fair Board officials do not shy away from such activity. President Arthur Zeran has the fair ever in mind, as does the energetic secretary-treasurer, Mrs Joyce Evans.

This year's show has something for everyone. Not least among these interest groups are the cattlemen and those interested in fine championship cattle shows. This year there will be three championship shows. On Saturday there will be the County Black and White Show, the County Red and White Show, and the Jersey Parish Show. Regular classes for Guernsey breeders will be judged on Monday. Entries will be heavy in all cattle classes. The annual 4-H competitions and championship show wil come on Monday.

Other judging on Saturday will include the horse classes, sheep and swine. Ponies will be paraded before the judges on Monday afternoon.

A special feature being introduced this year are special cattle classes for the children under 12 years of age. Showmanship in these classes will be stressed.

Entertainment will appeal to patrons of varying interests. For sports enthusiasts there will be a softball tournament with $200 at stake. Eight teams will compete throughout Saturday on the new diamond with the finals among four teams slated for Labor Day afternoon.

Horse races will be staged on the two main days of the fair. On Saturday there will be the 2.17 class and the non-starters class. Monday will feature the winners of under $200 in 1965 and the free-for-all.

The Prescott High school Band will be featured on Saturday and the Cornwall Legion Band, under Pipe Major J. C. MacRae, on Monday.

Two dances are planned. Saturday night teen-agers will thrill to the music of the Tribesmen. Monday night's dance will be to the music of The Happy Wanderers.

Prizes in all classes in the main agricultural hall have been upped

(Continued on Page 4)



An 11-man legislative committee interested in water conservation and general river control visited the village recently. Reeve Carl Merkley was on hand to explain the proposed new permanent dam at the present Nestlé dam site. He is shown here surrounded by members of the committee before they left for a trip along the South Nation Watershed.—Record Staff Photo.

Legislative committee visits reservoir site

In a tour of the South Nation watershed, a delgation of Ontario Legislature members and conservation authority officials visited the dam here and examined the site of the proposed permanent reservoir.

The 11-man selection committee of the legislature was accompanied by officials of the South Nation River Conservation Authority. The legislature members were: Arthur D. Evans, Maurice Hamilton, R. J. Harris, Donald C. MacDonald, Darcy W. McKeough, Robert F. Nixon, Neil L. Olde, H. Fauquhar Oliver, Donald A. Paterson, Allan E. Reuter and O. Villeneuve.

They began their tour at Cornwall. Travelling north to Newington, the party then proceeded to Chesterville. Here they were met by F. M. Cass, MLA, Reeve Carl Merkley of Chesterville, K. MacGillivray, vice-chairman of the board, and A. V. Empey, secretary-treasurer.

Reeve Merkley accompanied the tour on to Crysler and LaRose Forest, which is 25,000 acres of County Forest lying within the confines of the South Nation watershed. From LaRose Forest the committee followed the S. Nation River to Plantagenet where a river constriction was examined.

The party then returned to Ottawa.

Tomato juice, being rich in flavour and vitamin C, deserves a place at any meal. It also supplies vitamin A and is low in calories.

Avonmore W.I. members discuss relocation of Cenotaph

A move to relocate the Avonmore Cenotaph was made at the monthly meeting of the Avonmore Women's Institute, held last Thursday evening at the home of Mrs George A. McElheran.

Mrs Alex Armour, the president, directed the discussion of the members who favoured moving the Cenotaph from its present location on the grounds of the old Avonmore High School to a more central location in the village. The matter will be discussed with local members of the Canadian Legion. Members agreed to assist financially with the project if and when approval is obtained.

It is hoped that if the relocation is approved transfer will be made before the time of national and local remembrance in November.

Members appointed to the committee to head up the project are Mrs George A. McElheran and Mrs James Tinkess.

Mrs Maurice Martel, secretary, read the minutes and correspondence. Roll call was answered by 12 members and one visitor.

Members accepted an invitation to attend a hobby craft

(Continued on Page 8)

Pilot project for Dundas-

New dairy testing program

As previously announced, Dundas County has been selected as one of four pilot project areas for a new dairy herd testing program. The new program under the direction of the Live Stock Branch of the Ontario Department of Agriculture will be known as the Owner-Sampler Program.

Herd owners will be requested to place all milk cows on test and provide a minimum of production and herd information. Once each month the herd owner will weigh night and morning milkings of each cow. The owner will also take a sample for butter fat test whch the Supervisior will collect at the farm. This sample will be taken to Kemptville where the fat test will be determined by means of the new Infra-Red Milk Analyzer (I.R.M.A.) Records will then be processed using equipment located at the University of Guelph. Herd owners enrolled in the program will receive a monthly report on the up-to-date production of his herd.

This program will not provide official producton information, but will supply valuable information on individual cow production to the herd owner. With this information a practical method of eliminating poor, uneconomical producers will be available to the producer.

With less than 10% of Canadian dairy cow population on some form of testing scheme the Department is hopeful that this new program will prove successful and worthwhile to the dairy farmer Grade and purebred herds will be accepted in the new program and the cost to the owner will be $1.00 per cow per year.

Since less time will be involved in this program the County Supervisor will serve several owner-sampler herds each day in addition to his present Association members.

Dairy farmers interested in this program should contact the Ontario Department of Agriculture office in Winchester before September 1st.

Local man big in blood has made 40 donations to Red Cross banks

George Laflamme has set some kind of a record. To date he has donated 40 pints of blood to the Red Cross blood banks.

With another Red Cross blood clinic being held here on Tuesday, Sept. 7th, the local group is anxious that donors turn out in large numbers. As George can attest, the giving of blood will only take a bit of time. The actual donation normally makes no difference in the well being of the donor. It may save a life.

If you can give blood, plan to attend the clinic. The need is great.

Tomatoes are best stored at a moderate temperature.

CRUMBS from Graham's Loaf

One of the nice things about getting away for a bit from the office is coming back. While we enjoy the travelling, we get itchy before too long to hear the office noises and see the problems pile up.

The Prairies are staggering under a bumper crop. From the peat bog lines east of Winnipeg to the parklands north of Calgary the word is wheat and more wheat. Huge acreages have been harvested but millions of bushels are still in swath or standing. Everywhere in the West the word is prosperity. Even an excitable politician couldn't change that picture.

The everchanging pattern of Canada is a delight. There is little doubt we have a surfeit of trees and rocks. But trees make lumber and pulp and build houses. The supply looks secure for the next thousand years. The prairies are fascinating. Probably only an Easterner would dare say that but we still think they are. All that productive land delights the eye of an erstwhile farmer. Even the dryland ranches with their huge herds of beef have a meaningful appeal to a countryman.

We rode Mr Crump's deluxe Canadian both ways. The device certainly has wings in the wheels. On one strip of flat land we timed the thing. It was holding steady at 81 miles an hour with over 20 steel coaches strung out behind the busy diesel heads. It was on time within a couple of minutes, except the long uphill haul into the Rockies. Coming East, it slipped blushing into Calgary 20 minutes late.

Edmonton is a city of new growth. Everywhere buildings are rising higher and higher and the city is spreading wider and wider. Like its sister city to the south, Calgary, there is lots of space to expand. The hospitality is as generous as the growth. We lapped it up for three days and were sorry to leave.

The women of the herd took off one afternoon and visited the Alberta Game Farm. Here is a dandy combination. A biologist of renown raised money by wrestling professionally to build a world-famous game research centre. Wild and rare animals are wandering free and healthy over the huge farm enclosures. Strangely enough, even the exotic gazelles from East Africa thrive in the northern climate. Al Oeming has quite a project going at his game farm.

Imperiol Oil Company is noted for hospitality to wandering editors. We sampled their Western hospitality and scorched a couple of delicious steaks over an open fire. And then on Thursday we were on hand to receive the "Best Front Page" award, which we accepted on behalf of all the crew back home.

We spent an afternoon in Calgary on our return trip. A delightful tour of the city was included thanks to some old friends. Then back to the waiting leisures of the train and a thousand-mile jiggle to the East.

FAIR PRIZE LISTS REVISED ON PAGE THREE

Chestervile Fair is just about ready to go. Nearly everything is finished to make it a big Class B exhibition. Starting wth the pony show and the CFRA Happy Blunderers ball game and barbecue Tuesday night, everything points to a successful fair.

Some revisions were necessary from the original prize list classifications. These have been incorporated in a large display piece on page three. We would direct your attention to these corrections if you plan to exhibit.

The CHESTERVILLE Record

P.O. Box 368 — Chesterville — Phone HI 8-2144
H. K. GRAHAM, Editor and Publisher

Member of Canadian Weekly Newspapers Association

Member of Ontario Weekly Newspapers Association

Member of Eastern Ontario Weekly Newspapers Association

1965 PRIZE WINNER CANADIAN WEEKLY NEWSPAPERS ASSOCIATION BETTER NEWSPAPERS COMPETITIONS

Subscription rates: $4.00 per year, anywhere in Canada, payable in advance, United States and Foreign, $5.00 per year.

Authorized as Second Class Mail by the Post Office Department, Ottawa, and for Payment of Postage in Cash.

Published every Thursday

OPINIONS . . .
OURS AND OTHERS

The danger of rabies

It is several years now since rabies became a familiar and terrifying word. From time to time, says the Cornwall Standard-Freeholder, definite cases of rabies have been found, in wild animals in this district, but sometimes domestic animals or pets are stricken too.

Up until now, anyway, the disease has been relatively rare. What makes it frightening is the danger attached to it. Once it is established in a victim, there is no cure and the victim, whether animal or human, eventually dies. After a person is bitten by a rabid animal, there are two weeks before the disease is established.

In the case of human beings, deaths should never happen because if the serum to prevent establishment is administered the disease will be defeated. It is clear that certain precautions should be taken.

Family pets ought to be vaccinated, both to protect them against rabies and to prevent them from becoming the agents by which members of the family or other humans become infected. Wild animals should be let alone. They may be rabid, especially if they seem more aggressive than usual.

But perhaps the most important advice is to take all necessary precautions if there is reason to suspect contact with rabid animals. With the safeguards now available, there is no reason for loss of life. In case of neglect, though, it could happen.

In any event, where there is even a possibility of rabies, the victim, or his family, should get medical attention as soon as possible. If the animal involved is domestic, it should be kept carefully confined until the advice of a veterinarian is received. If the well-known precautions are followed, the danger is reduced to a minimum. Too many people get carried away with excitement and fright when animals bite. Just killing somebody's pet, or your own, solves nothing in cases of this sort. The animal should be available for examination if the danger is to be averted.

Takes time

The news that British exports soared to a record last month should dispel rumours that sterling will be devalued, observes the New York Times.

British producers, helped in part by the Labour government's measures to spur exports, are demonstrating an ability to compete in world markets. If they can continue to improve their position and if Labour's moves to curb imports are successful, the pound will be in a position to recover from the suspicions that now surround it.

The British are finding out that it's much more difficult and time-consuming to build confidence in a currency than to destroy it, and it will take more than one month's good results to restore international faith in the value of sterling.

Odd type feet of clay

There is comfort for mere man in the story of the computer that went haywire and botched the examination results of some Quebec high school students. After all those humbling accounts of the ability of computers to do complicated arithmetic at lightning speed, determine that Shakespeare and not Bacon wrote the plays attributed to Shakespeare, and solve in minutes problems that have baffled the human brain for centuries, it is a relief to have this fresh proof that the monster is fallible, has feet of clay and is capable of nonsense, as we all are.

The Brantford Expositor editorially speculates that if the news of the Quebec fiasco reaches Britain there could be a collective sigh of relief from the criminal population now facing the prospect that Scotland Yard will soon encode the national collection of two million sets of fingerprints and put it in a computer to speed up identification. A blown fuse or a burned-out tube, and it might be as easy for a train robber to avoid jail as it is for him to escape when caught.

Example

A government's campaign to beautify Quebec in preparation for an expected influx of visitors in 1967 has as it motto "let's give Quebec a new shine."

The Ottawa Citizen believes that some of the other provinces would do well to follow Quebec's program, particularly when it comes to getting rid of unsightly billboards and debris along the main highways.

StewartUBarkley

Given in marriage by her brother-in-law, Leonard Buchner, of Long Sault, Miss Jean Barkley became the bride of Gerald Stewart at a ceremony performed by the Rev. George Clifford at Knox United Church, Cornwall.

Bouquets of red and white carnations decorated the church for the occasion. Earle Poole was organist.

The bride is the daughter of Mrs James Barkley of Cornwall. The groom is the son of Mr and Mrs Archie Stewart of Lunenburg.

A formal gown of chantilly lace over white satin was chosen by the bride for her wedding day. The gown featured a bouffant skirt, designed in tiers, and an Empire-ine bodice, accented by a Sweetheart neckline. Lily-point sleeves were fashioned of matching lace.

Her elbow-length, scalloped veil was held by a stone-studded coronet, and she carried a spray cascade of red roses.

Matron of honor, Mrs Albert Barkley, of Harrison's Corners, and bridesmaids, Miss Jean Quenneville, Cornwal and Miss Doris Warner, Long Sault, were identically dressed in aqua gowns of satin, featuring net overskirts. They carried spray bouquets of yelow carnations.

Albert Barkley of Harrison's Corners, was best man. Ushers were Byron Brown, Brockville and Brian Sturgeon, Cornwall.

The mother of the bride chose a navy blue linen ensemble, accented by pink accessories and a corsage of pink carnations. The groom's mother was wearing a sheath-style, brown silk dress. Her costume was complemented by white accessories and a corsage of yellow carnations.

From a reception at the Torch Room, the couple left on a wedding trip to New York City. The bride travelled in a white linen brocade ensemble, accentuated by red accessories and a corsage of Sweetheart roses.

Out-of-town guests attended from Toronto, Kingston, Brockvile, Winchester and Harrison's Corners.

Prior to the marriage, a linen shower was held from the bride-to-be, given by her sisters-in-law, Mrs Albert Barkley and Mrs L. Buchner.

Mr and Mrs Stewart will reside in Cornwall.

IT'S ROUGH ON BACK OF MOON

New Soviet photos of the back of the moon show it has fewer seas and is more mountainous than the visible lunar surface, a Soviet scientist reported recently.

The part the earth can't see has numerous chains of minor craters extending for hundreds of kilometres, a feature not found on the side facing earth, wrote Dr Yuri Lipsky of the Shternberg Astronomical Institute in Moscow.

Lipsky's artirle was distributed by the official news agency Tass along with several of the moon photos.

The pictures were taken in 68 minutes July 20 by the Soviet space probe Zond-3.

Lipsky wrote that the new pictures confirmed indications of the first pictures of the back of the moon, taken by a Soviet satellite in October 1959, that the two sides of the moon differ.

"On the invisible side there are relatively few seas, and on the whole it is more bright and mountainous," Lipsky said.

"The density of craters on the reverse side also proved to be higher."

The term "sea" or its Latin form "mare" is used by astronomers to describe dark, level parts of the moon's surface, which lacks water. The seas are believed to be composed of loose dust or similar material.

. . . and the dish ran away with the cow

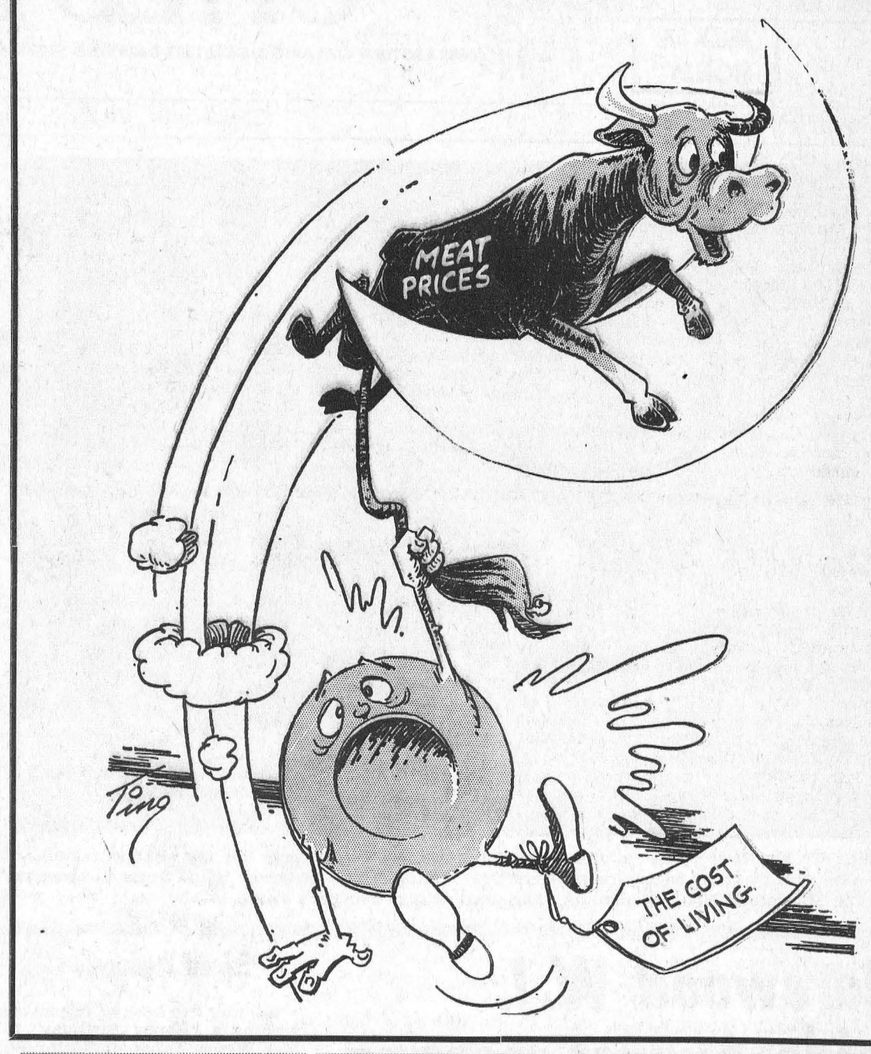

The BIBLE TODAY . . .



Forty-five people returned home from Columbia recently, filled with enthusiasm and determination to carry on Scripture distribution in their home area. They had just attended the Eighth Regional Penzotti Institute in Cali. Representing eight countries and 20 denominations, of various professions, ages and degrees of academic preparation, they were united in their desire to make God's Word known in God's world.

The Penzotti Institute is named after Francisco G. Penzotti, born just over a hundred years ago, who devoted his life to distributing the Scriptures in Latin America. The Institute now moves around from one country to another, giving a four-week course, so that the ordinary man can more easily take part.

Penzotti Institutes always include a session at the end of the four-week course when students put into practice what they have learned. While many types of distribution are discussed at the Institute, the emphasis is on door-to-door visiting with the Scriptures, as this method enables contacts to be followed up. Those who buy Scriptures are encouraged to form Bible Study groups, and are put in contact with their local church.

Suggested Daily Bible Readings

Sunday, Aug. 29: Ruth 2.
Monday, Aug. 30: Ruth 3.
Tuesday, Aug. 31: Ruth 4.
Wednesday, Sept. 1: Matthew 3.
Thursday, Sept. 2: Matthew 4.
Friday, Sept. 3: Matthew 8.
Saturday, Sept. 4: Matthew 9.

Ever wish to remove tomato skins easily? Then blanch them. Place a few at a time in a wire basket or a large square of cheesecloth. Plunge into boiling water fo rone-half to one minute; then dip immediately into cold water. Remove skins.

A shipboard day is divided into six watches, each of eight bells duration.

Ernest Farlinger

Funeral services were held at Knox Presbyterian Church, Morrisburg, Saturday for Ernest Farlinger, a member of one of this community's most distinguished families.

Mr Farlnger, 95, died at a nursing home at Iroquois Aug. 20, following a lengthy illness.

A son of Capt. Alexander Farlinger, the descendant of United Empire Loyalists was born at Belmont, the Farlinger estate at Morrisburg which was destroyed in the creation of Lake St. Lawrence in the late 1950s.

His father was a widely-known riverboat captain before the turn of the century and also managed the family estate. The family played a leading part in the life of the community when it was at its peak of activity about 1900.

Ernest Farlinger was educated at Morrisburg primary and secondary schools and graduated from the Ontario Agricultural College at Guelph. He purchased Earscliffe, the family farm about three miles west of Morrisburg at the time of his marriage to Alice McLean of Finch in 1900. The farm is now operated by a son, Allan Farlinger, a member of the St. Lawrence Parks Commission Mr Farlinger's wife died in 1958.

He is survived by three sons and two daughters: Alexander and Fred of Toronto; Allan of Morrisburg; Mrs Arthur Wallace (Kay) of Pembroke, and Mrs Fraser Mitchell (Sally) of Calgary. Another daughter Eleanor died in 1951.

The deceased was the last surviving member of a family of 13 children.

Funeral services held from Earnscliffe to Knox Church, were conducted by Rev. E. Hawks. Burial was in the family plot at Mount Pleasant cemetery.

Pall bearers included three grandsons, William, Ernest and Charles Farlinger, and three neighbours, Donald Robertson, Wilfred Larmour and Douglas McGillis.



ANN LANDERS

Dear Ann Landers: Millions of people who have never seen a book on genetics read your column every day. You could be immensely helpful in destroying a myth which has caused a great deal of unhappiness.

I have read letters in your column from women who felt guilty and inadequate because they failed to produce a male. Kings have divorced queens who bore female children in the hope that another wife mght give birth to a male heir.

The notion that the wife is "to blame" is nonsense. Medical science now knows that the sex of the child is determined solely by the father since he contributes the chromosome which makes either a boy baby or a girl baby. This fact is clearly spelled out in "Development Psychology" by Goodenough and Tyler and in "Principles of Human Genetics" by C. Stern.

Perhaps if you print this information it will make life easier for women who feel that they've let their hhsbands down.—**Oneonta, N.Y.**

Dear Oneonta: I hope your letter will be clipped and saved, just in case some big lunkhead makes an ugly remark when the doctor announces "It's another girl."

* * *

Dear Ann Landers: I'll come right to the point and hope you will, too. How can a man of 55 tell for sure whether an attractive, lively young woman of 30 is interested in him or his money?

My wife passed away four years ago. Our children are grown. The young woman I've been seeing is divorced but self-supporting.

I enjoy her company tremendously. She is bright, vivacious and knows how to make a man comfortable. My friends give me the arched eyebrows when I bring her to the club. They are forever trying to fix me up with 50-year-old widows who were friendly with my wife. I'm just not interested.

If I were a ditch-digger or a ribbon clerk I'd mary this girl in a minute. but it happens I'm a man of considerable means. How can I tell for sure if the attraction is me or my money?—**Sailfish.**

Dear Fish: There's no way to tell for sure whether the girl is interested in you or your loot—but:

Have you "helped" with the rent or treated her to a fur coat or a piece of expensive jewellery? Has she ever borrowed money from you to go to see her poor old mother in Omaha? Has she hined that there's a little something she'd love to own but can't afford? Has she ever asked you pointed questions about your holdings? If you can answer "no" to these questions it's a safe bet it's really little old you she cares about.

* * *

Dear Ann: I'm a big reader and I spend a fair amount of money on books. Several of my friends are readers also, but not book buyers. They are book borrowers. Mine.

One fiend in particular borrows books and never returns them until I remind her at least six times. But that's not the worst of it. When she finally returns my books the covers are broken, pages bent back, dust jackets torn or missing and coffee cup circles decorate the pages.

Yesterday she returned two books in particularly disreputable condition. I said (in a controlled voice, believe me) "You certainly don't care what you do to other people's property, do you? She shouted, "Books are to be read. They are not ornaments. You're cray." Am I?—**Scorched.**

Dear Scorched: If you lend that gal any more of your books she's right. You are crazy.

* * *

What is French kissing? Is it wrong? Who should set the necking limits — the boy or the girl? Can a shotgun wedding succeed? Read Ann Landers' booklet "Teen-age Sex—Ten Ways to Cool It." Send 50c in coin and a long, self addressed, stamped envelope.

Ann Landers will be glad to help you with your problems. Send them to her in care of this newspaper enclosing a stamped, self-addressed envelope.

PORK BRUISES PROVE COSTLY

How much do bruises cost the men that produce the pork in this country? Plenty, if the results of a study in the United States is any indication.

It was estimated that 10 million dollars was lost from the marketing of 88.5 million hogs in the U.S. in 1959.

In every 100 hogs sold the cost of bruising was $11.39 or 11c per hog. If the Canadian average is anywhere nea rthat of the U.S. then it isn't hard for hog men to figure their own loss.

What causes the bruising? The overall cause was just plain rough handling. Broken down into definite areas, it ran something like this:

Abusive use of persuaders; animals falling from ramps or chutes; kicking by handlers; crowding causing pile-ups; the absence of or the wrong kind of bedding; defective vehicles; protruding nails, broken boards, hazardous conditions for loading or unloading such as ice, snow, rain, poor ramps and chutes.

These losses can be avoided, an dit is up to the producer to see that they are because he is bearing most of the cost of bruising, whether he is the one that causes the bruising or not. Here are some precautions that producers should follow: Be quiet and handle hogs quietly when loading; don't use canes, whips or clubs when loading hogs; use canvas slappers or electric prods. Build or provide adequate loading facilities; stair-step type chutes are better than cleated inclines. Inspect trucks for protruding nails, poor floors, improper bedding or no footing. Don't overload the truck. Use partitions for mixed loads to prevent trampling and fighting.

If the farmer producer of hogs does his best to avoid bruising and insists upon it all along the line this huge cost can be cut.

8-LEGGED PIG

Last Thursday an eight-legged pig with two tongues was born dead on the farm of Mr Emmaneul Cayer, RR 2, Winchester.

GREEN GLADIOLI

Mrs Lyle Marcellus brought a green glad into the Record Office on Friday. This strain is called "Green Ruffles" and is quite unique to this district.

Ancient History

FROM OUR RECORD FILES

40 years ago

August 27, 1925

When C.H.S. opens September 1, Mr A. G. Steinberg will be principal and Miss Mary B. Costelo and Miss Gladys Orser will be assistants.

* * * *

Coming to Hamilton's Hall, Monday night, August 31: Miss Arlie Marks with a big musical show of 20 people.

* * * *

Miss Kathleen Daly of Chesterville and Miss Lillian Knight of Dunbar have spent the past week in Wales the guest of their cousin, Mrs McCadden.

* * * *

Miss Nina Short, Aura Graham and Mary Clement, Chesterville students of Morrisburg Collegiate, hafe successfully passed the recent matriculation examinations.

* * * *

Mr Bert Beattie and Miss Jennie Beattie attended a picnic on Broder Island last week.

* * * *

Mrs A. S. Morrison and Miss Kathleen Morrison of Edmonton, Alberta, are the guests of Mrs Morrison's sister, Mrs Thos. Houlehan.

* * * *

30 years ago

August 22, 1935

Mr and Mrs John Rombough of Finch narrowly escaped injury Saturday night when the buggy in which they were riding was struck by a car drifen by Ross McIntosh of Finch.

Miss Nancy Kearns of Montreal is visiting this week at the McCloskey House and with other friends in Chesterville.

* * * *

Mr Francis McLean has left for Toronto where he has secured a position.

* * * *

Mrs Amanda Salmon, Mr and Mrs Garnet McKenzie and Doris of East Williamsburg were guests of Mr and Mrs Murray Styles on Sunday.

* * * *

Miss Doreen Campbell and Miss Greta Fetterly are spending a few days in Winchester.

* * * *

Mrs Isaac Pelletier, a long-time resident of Chesterville, died last night at the home of her daughter, Mrs Allan Moran.

* * * *

20 years ago

August 30, 1945

Tpr. M. H. Black, son of Mr and Mrs Thos. Black, Colquhoun, has returned to his home after spending four years overseas.

* * * *

The 100th baby was born at the Woods Nursing Home, Chesterville, on ugust 15 since the home was opened on September 13, 1942.

* * * *

Teachers at C.H.S. when it opens in September will be E. E. Maybee, principal, Gordon Wragge, Miss Lorraine Ducharme, Miss Edith Lyons, Miss Hilda Ower and Mrs Gordon Wragge as assistants.

Mr Gerald Moran spent a few days last week with his parents, Mr and Mrs Garrett Moran.

* * * *

Mr and Mrs Raymond Coyne and family of Enosburg Falls were recent guests of Mr Bernard Coyne and Mr and Mrs Thos. Allen.

* * * *

Miss Mary McCloskey is spending this week in Ottawa the guests of her cousin, Miss Rhona Robillard.

* * * *

10 years ago

August 25, 1955

Those taking part in the tap dancing items of the program at St. Mary's garden party were Pauline Cardinal, Lorna Moran, Janet Young, Madeline Moriarity, Carol Ann Godard, Bonnie Lesage, Fern and Muriel Monast, Nancy Moore, Robert Lafrance, Jack Cross and Garnet Edgerton.

* * * *

Walter Allen, of Gallingertown, is in hospital as a result of a two-car collision on the Finch Road Friday evening.

* * * *

Miss Terryl Carley, of Smiths Falls, is the guest of her grandparents, Mr and Mrs Orval Colquhoun.

* * * *

Mr and Mrs R. E. Woods of Toronto were the guests last week of Mr and Mrs Marshall Page.

* * * *

Miss Barbara Rupert, of Northfield, wa sthe guest last week of her grandfather, Mr Harry Fairbrass, and Mr and Mrs Wm. Hummel.

* * * *

Miss Gladys Robinson, Mrs Mason Robinson and Mr and Mrs Ingram Smith were guests of Mr and Mrs Egerton Barkley and family last Thursday.

11 year old girl takes top honours at annual flower show

Miss Barbara Mutch, 11-year-old daughter of Dr and Mrs John F. Mutch, Maxville, carried off top honours at the North Roxborough Horticultural Society's annual flower show held Friday in Moose Creek Community Hall.

As top winner with a total of 36 points, Miss Mutch was the recipient of the T. Eaton Co. trophy. The coveted Simpsons-Sears prize went to another resident of Maxville, Mrs Hilda MacLean.

Mrs MacLean actually trailed Mrs William MacIntosh, Moose Creek, and Mrs W. M. Campbell, Avonmore, who each had 31 points in the show, but as the ladies had previously won the trophy they were ineligible this year.

A record number of exhibitors participated in this year's show. It was rated as being one of the most successful in the Society's 30-year history.

Presentation came Friday night as a large audience assembled for an enjoyable program of entertainment, demonstrations and presentations. Mrs Jake Leonard, Cornwall, the Society's active and enthusiastic president, was chairman.

A highlight of the evening's program was a most interesting and informative demonstration on flower arrangements by Mrs Grace Durant, well-known florist from Chesterville. Mrs Durant was introduced by Mrs E. L. Blair and warmly thanked on behalf of an appreciative audience by Mrs E. A. MacPhail.

Entertainment was provided by Miss Lyma Robertson, accordionis, and David MacKillican, pianist.

Judging the show were Mr and Mrs Alfred Shorten, Long Sault. On Friday evening they complimented the sponsoring group on the high quality of the show and this despite varying weather conditions within the past few weeks. They offered several suggestions for the improvement of this annual event, particularly in the matter of setting forth the various classes in the printed prize list.

Gordon Thom, Morrisburg, district director of the Ontario Association of Horticultural Societies, added his words of praise to the organizers of this, one of the finest flower shows in Eastern Ontario.

Many individual prizes for special classes were presented. A few of the interesting specials were awarded as follows: Miniature arrangement, Mrs Hilda MacLean; corsage, Miss Barbara Mutch; cup and saucer arrangement, Mrs Emery Brunet; kitchen novelty arrangement, Mrs Norma Benton; flower arrangement for man in hospital, Mrs Hilda MacLean; all-white arrangement, Mrs Chris Walton; modern lines in tall vase and centre piece for dining room table, Miss Mutch.

Harvest arrangement and antique arrangement, Mrs Hilda MacLean; mantel arrangement, Mrs Brunet; arrangement of roses, Mrs Chris Walton; buffet arrangement, Mrs Brunet; pansies, Mrs Walton; sweet peas, Miss Mutch; cacti, Mrs Currie Blair; succulents, Mrs W. M. Campbell; plants in bloom, Mrs Lynden Campbell; best basket of flowers for church, Mrs Ambrose McElheran; outstanding gladiolus spike, Mrs Philip Dore.

During the day judging of members lawns and flower boxes went on in the district. Winners were as follows: Best lawn in country, Mrs E. A. MacPhail, Mrs W. M. Campbell; best lawn in town, Mrs Gordon Scott, Mrs Lynden Campbell; best flower box, Claude Prevost, Mrs W. M. Campbell, Mrs E. A. MacPhail, Mrs Alex McRae; hanging basket, Mrs E. A. MacPhail, Mrs Currie Blair and Mrs Alex McRae.

In a competition, open to district elementary schools, winners included: Michael Barnes, posters; Miss Barbara Mutch, wild flowers; Barry Franklin, sketch of classroom; Nicole Brunet, silhouette; Eva Lafleur, essays.

Announcement of winners were made by Mrs Stanley McKay. Mrs E. L. Blair presented the retiring president, Mrs Jake Leonard, with a corsage as a token of the Society's appreciation.

RIVERSIDE

Berwick W.I. meets at Foster home

The monthly meeting of Berwick Women's Institute was held on Thursday evening at the Foster home. There was a good attendance.

Mrs Alex Rutley spent last week in Ottawa with Mr and Mrs Ernie Faith.

Miss Anne Robertson, nurse-in-training, Cornwall, is spending her holidays with Mr and Mrs Clair Robertson and family and visited other friends.

Miss Flossie Nich, Ottawa, was the week-end at the Foster home and attended the Women's Institute.

ed home to Spencerville, with Master Lee Robertson returnhis parents Mr and Mrs Doug Robertson.

Mrs Alex Rutley, Mrs E. Pollock, Mrs D. Robertson and Mrs Clair Robertson were in Finch on Saturday afternoon.

Mr and Mrs Clifford Ouderkirk of Ottawa, visited Mr and Mrs E. Pollock and Randy over the week-end.

Mrs Marjory McKercher, Maxville, is spending some time with her sister Mis Isabel McMillan.

Recent viitors with Mrs Bogart were Mr and Mrs Robt. Bogart, Montreal, Mrs Carrie Alguire, North Valley, Mr and Mrs Ken Bogart, Carleton Place.

Sunday services at Morewood United

The service of worship in Morewood United church on Sunday, August 29th will be at 11 a.m. The pastor Rev. D. L. Gordon, will preach on the subject "The Burning Heart". Mrs M. Thompson will be the organist and Mr Harry Hutchinson will be the soloist.

Delegates attend annual meeting F.W.T.A.O.

Mrs Muriel Robertson of Iroquois, and Mrs Marguerite Cole of Chesterville attended the recent annual meeting of the Federation of Women Teachers' Association of Ontario as delegates from Dundas County.

The meeting was held in the Royal York Hotel, Toronto, from Aug. 17th to 20th and proved to be a very busy session, necessitating two extra evening meetings in order to cover the volume of business and discussion.

Highlights of the first evening were the adress of the retiring president, Miss Pearl Moway of Port Arthur and the presentation of awards. The latter included the Helen Keefer scholarship presented to Miss Ann Lukasevitch of Windsor for post-graduate study on Child development, two fellowships for futher educational studies and 22 bursaries given to Grade 13 students who wish to enter the teaching profession.

A great deal of interest had been aroused by the raise in Federation fees last year and there were several resolutions put forward on this subjct and lively debate from the floor. It was finally decided to keep the present fees but with the addition of a $50 ceiling.

Concern was expressed by the meeting for the plight of retired teachers living on very low pensions. The executive were asked to explore ways of helping these colleagues and a substantial sum was set aside for this purpose. It was stressed that this help would in no way be regarded as charity, but as "loving care" for honoured friends, who had in their time struggled to gain fair condition for the teachers of today.

The plight of the children of non-treaty Indians was also discussed and a plea made for help with their education.

The convention closed with the election of a new slate of officers for 1965-66. Miss Margaret Grant of Toronto becomes the new president, with Miss Melba Woolley of Ottawa, elected 1st vice-president. The treasurer is Miss Marion Weatherhead of Cornwall, serving a second term in this very responsible roll.

5th Ave., OSNABRUCK

Spends week visiting at Moak home

Mr and Mrs Laddie Torok of Kapuskasing, spent a week with Mr and Mrs Lawrence Moke and family.

A large number attended the wedding of Miss Reta Beckstead and Junior Thompson at Ingleside on Saturday.

Mr and Mrs Maurice Cuerrier and family, Varnnes, Quebec, spent some time with Mr and Mrs Garnet Beckstead and family.

Mr and Mrs Lawrence Moke, Mr and Mrs Laddie Torok spent Tuesdy evening with Mr and Mrs Fraser Hanna and family, Finch.

Mrs Harold Rombough and Marlene, Mrs Jack Lewis, Mountain, spent a day in Montreal on a bus trip and reported a very pleasant day was spent.

Mrs Ethel Beckstead, Mrs Bill Adams and family, Mrs Ira Moke spent a day at the home of Lawrence Moke.

Mr Bill Adams, Toronto, spent the week-end at his home.

Miss Jean Franklin, R.N., Cornwall, was a Tuesday evening guest with Miss Anna Moke.

Mrs Annie Ferguson and Mrs Dick Donnelly, called to see Mrs Lawrence Moke, Mr and Mrs Laddie Torok on Tuesday.

Miss Mavis Hanna, Finch, spent a few days with Mrs Lawrence Moke and family and Mrs Bill Adams and family.

William Herschel, famous 18th century astronomer, was a professional musician.

The area of the continental shelf adjoining the earth's land masses equals the area of Africa.

ANNOUNCEMENT

Having purchased Len Moriarity's Service Centre, we welcome your patronage and will endeavour to give you the BEST in service.

Major and Minor Repairs By Experienced Licensed Mechanic

BRUCE MORRISON.

MONAST BOWLING LANES

RE-OPENING

Fri., Aug. 27, 1 p.m.

ready with modern equipment for the game that's first in fun and fitness

Great for dates
Come in anytime
. . . seldom a wait



* LOTS OF MODERN LANES
* AUTOMATIC PINSETTERS
* CONGENIAL SNACK BAR
* FREE PARKING NEARBY
* INSTRUCTION AVAILABLE

Merrily you'll roll along to hours of enjoyment, when you bowl on our well-equipped, well-kept lanes. Pleasant atmosphere is sure to score with you.

Join a League and have much more pleasure this year when you bowl

MONAST BOWLING LANES

PHONE 448-2462 CHESTERVILLE, ONT.

Revised and Corrected Cattle Prize List

CHESTERVILLE FAIR - AUG. 31 & SEPT. 1, 1965

For reasons beyond our control and in order to clarify any misunderstandings that have developed between our fair directors and exhibitors we are issuing this supplementary prize list for Cattle.

The new Federal Department of Agriculture Classifications have been adopted where requested by the breed or where necessary because of 1964 open show qualifications.

RULES AND REGULATIONS

Judging will commence at 1 p.m., Wed., Sept. 1.

1. Entries close Aug. 28.
2. Entry fees 10% of prize money.
3. A penalty of $1.00 per entry will be charged on all post entries.
4. Health Requirements:
   Tuberculosis: Tests for tuberculosis are not required to cover cattle originating from:
   (a) Herds dealt with under the Accredited Herd Plan in good standing;
   (b) Herds in accredited areas in good standing.
   All other cattle will be required to pass a negative test within sixty days of the opening date of fair.
   Brucellosis: All cattle six months of age or over (steers and spayed heifers excepted) will be required to pass a negative test conducted by a Veterinarian of the Health of Animals Division within sixty days of the opening date of the fair, except
   (a) Animals originating in Brucellosis Free Listed Herds;
   (b) Officially vaccinated animals under 30 months of age;
   (c) Animals originating from Brucellosis certified area herds in good standing;
   (d) Cattle originating in herds in Brucellosis Control areas not yet certified, provided the herd has been negative within three months prior to the opening date of the fair.
5. In making entries the owner's name and address in full the exact age of animal, its name, registration number tattoo or ear tag, names of sire and dam must be given on Livestock entry sheet. No other entry form accepted.
6. No animal deemed unworthy shall be awarded a premium.
7. No exhibitor will be awarded more than two prizes in any one section and in the case of Herds and Groups, only one prize per exhibitor. This applies to Specials also.
8. The Judge's decision shall be final in all cases except where misrepresentation can be proven. Any exhibitor disputing the judge shall be barred from further showing and prizes already won forfeited.
9. All cattle must be shown on halter.
10. Certificates of registration for purebred animals must be available at time of judging, also BCA certificates where required.
11. All animals shown in herds, groups and championships must be shown in their respective sections.
12. All cattle must be on the grounds at 11 o'clock on the second day of the fair.
13. Your prize list is your program of judging.

Holsteins — Jerseys — Guernseys

Judges: Holsteins, Ray Wilson; Jerseys, Alex McKinven; Guernseys, Gordon Wilson

The new Classifications and Prize Money are due to adoption of the New Canada Department of Agriculture Prize Money Schedule.

PRIZE MONEY SCHEDULE FOR BREEDING CLASSES:

1st - $45.00 2nd - $35.00 3rd - $25.00 4th - $23.00
5th - $20.00 6th - $15.00 7th - $13.00 8th - $10.00
9th - $ 8.00 10th - $ 6.00

		Born:
1.	Bull - from dam with at least one completed record with a minimum B.C.A. of 115 for milk	July 1, 1964 - June 30, 1965. (Senior and Junior Calf)
2.	Bull - from dam with at least one completed record with a minimum B.C.A. of 115 for milk	July 1, 1963 - June 30, 1964. (Senior and Junior Yearling)
3.	Bull - Grand and Reserve Grand Champion.	Ribbon and Reserve Ribbon
4.	Female - Senior Yearling, in milk and/or in calf	July 1, 1963 - June 30, 1964. (Senior and Junior Yearling)
5.	Female - Junior and Reserve Junior Champion	Ribbon and Reserve Ribbon
6.	Female - in milk or dry. If dry, must be within approximately 8 weeks of calving	July 1, 1962 - June 30, 1963. (2 year old)
7.	Female - in milk or dry. If dry must be within approximately 8 weeks of calving.	July 1, 1961 - June 30, 1962. (3 year old)
8.	Female - in milk or dry. If dry must be within approximately 8 weeks of calving	July 1, 1960 - June 30, 1961. (4 year old)
9.	Female - in milk or dry. If dry must be within approximately 8 weeks of calving. At least one record with a minimum B.C.A. of 115 for milk	Prior to July 1, 1960 (5 year old and up)
10.	Female - Senior and Reserve Senior Champion	Ribbon and Reserve Ribbon
11.	Female - Grand and Reserve Grand Champion	Ribbon and Reserve Ribbon
12.	Group of 4 animals - 4 animals bred and owned by exhibitor - not more than one bull, and each animal must have been exhibited in one of the above classes, or in the Interbreed Udder Class	

COW WITH BEST UDDER (Interbreed Competition):

At least 3 completed records with an average BCA of 125 for milk. Records must be available at ringside.

Limited to one entry per exhibitor.

Only those breeds adopting the Federal Plan are eligible to compete in this class.

Prize Money Schedule for above:

1st - $45.00 2nd - $35.00 3rd - $25.00 4th - $23.00
5th - $20.00 6th - $15.00 7th - $13.00 8th - $10.00
9th - $ 8.00 10th - $ 6.00

DAIRY CLASS SPECIALS
HOLSTEINS — JERSEYS — GUERNSEYS

1. Interbreed Best Udder Winner: Dominion Auto, $25 value.
2. Female, milk or dry, born prior to July 1, 1960, and at least one record minimum B.C.A. milk 115, one prize for each breed, merchandise value, $12.00: Stan Black, case Vapona, Doug Angus, case oil; Chesterville Co-Op, $8 mdse., Chesterville Record, $4 subscription.
3. Female, in milk or dry, born July 1, 1961, to June 30, 1962, 3 prizes, one for each breed: $10 mdse., Moriarty's; $10 mdse., International Stock Tonic; $9 mdse., Beckstead Shoes.
4. Female in milk or dry born July 1, 1962, to June 30, 1963: 3 prizes, one for each breed: 6 mos. Ottawa Citizen, $7.50; 6 mos., Ottawa Citizen, $7.50; 6 mos., Ottawa Journal, $7.50.
5. Female Yearling, born July 1, 1963, to June 30, 1964: Davidson's, $5 mdse.; Docksteader's, $5 mdse; Fawcett's, $5 mdse.
6. Bull Yearling, July 1, 1963, to June 30, 1964, dam at least one complete record, with a minimum B.C.A. of 115 for milk, 3 prizes, each breed—each breed 1 bag Gluten.
7. Bull Calf, born July 1, 1964, to June 30, 1965: 1 bag Gluten; 1 bag Dry and Fitting Ration; LaRose Pharmacy, $5.

AYRSHIRES

1. Bull Calf—8 prizes of $5 each.
2. Bull, Yearling, 7 Prizes of $5 each.
3. Bull, 2 years and over, 4 prizes of $9 each.
4. Junior Calf, Heifer—10 prizes of $5 each.
5. Senior Calf—10 prizes of $5 each.
6. Heifer, Yearling, 8 prizes of $7 each.
7. Heifer, 2 years, dry—8 prizes of $7 each.
8. Heifer, 2 years, milk—8 prizes of $7 each.
9. 3-year- and 4-year-old, dry—8 prizes of $7 each.
10. 3- and 4-year-old, milk, 8 prizes of $7 each.
11. Cow, 5 years and over, dry—8 prizes of $7 each.
12. Cow, 5 years and over,milk—8 prizes of $7 each.
13. Get of Sire—7 prizes of $9 each.
14. Progeny of Dam—7 prizes of $9 each.
15. Best Uddered—7 prizes of $9 each.

SPECIALS FOR AYRSHIRES

1. Grand Champion Bull—International Fertilizer, value $9.
2. Grand Champion Cow—6 mos. subscription to Ottawa Journal, value $7.50.
3. Junior Champion Bull—LaRose Pharmacy, value $5.00
4. Junior Champion Female—Moriarity's Service Centre, value $5.
5. Reserve Grand Champion Cow—Chesterville Record, $4 subscription.
6. Get of Sire—Fyke's, mdse. value $5.
7. Progeny of Dam—Canada Cement, mdse., value, $5.
8. Best Uddered Cow—Bridgeholme Farm Special, $5.

The new Classifications and Prize Money are due to adoption of the new Canada Department of Agriculture Prize Money Schedule.

BEEF CLASS

Judge: Charles Gracey

7 BREEDING CLASSES (Breed Competition)

1. Bull—March 1, 1964 - April 15, 1964.
2. Bull—April 16, 1964 — Feb. 28, 1965.
3. Bull—1963 and to Feb. 28, 1964.
4. Female—1964.
5. Female—1963 and to Feb. 28, 1964.
6. Female with Calf at Foot—Cow, in 1962 or earlier, Calf, on or after March 1, 1965. The calf may be of either sex. The cow and calf are to be judged as a "unit" in any class in which they are exhibited (individual class; group class; championship, etc.)
7. A group of four animals bred and owned by the exhibitor. Both sexes must be represented. Each animal must be shown in one of the above classes.

PRIZE MONEY: In all breeding classes and steer class will be: 1st, $30; 2nd, $25; 3rd, $20; 4th, $18; 5th, $15; 6th, $12; 7th, $10; 8th, $8; 9th, $7; 10th, $5 — Total $150.00.

BEEF SPECIALS

1. Bull, March 1, 1964 - April 15, 1964:$5 mdse., Moriarity's Servicentre.
2. Bull, April 16, 1964 - February 28, 1965: Fyke's, oil, $5.
3. Bull, 4 bags cement, $5, Canada Cement.
4. Female, 1963 to Feb. 28, 1964: 5 bags Stable Phos, $9, C-I-L.
5. Female, 1 bag International Stock Food, $10.
6. Female, Lorne Jordan, bread, $10.

REGISTERED STEER CLASS

1. Interbreed: All entries are to be judged as a class.
2. Slaughter Requirements: All steers shown in this class are to be slaughtered as arranged for by the Exhibition.
3. Registration Requirements: All steers entered in this class shall be purebred, (registered and tattoed), i.e., from a sire and dam recorded in the respective Herd Book. Record of date of birth must accompany each entry. Registration certificate must accompany entry.
4. Age: Steers not less than 12 months and not more than 17 months of age.
5. Culling: All steers to be culled before judging takes place .Any steers that are not considered a Choice or Good quality are to be disqualified.
6. Poster Information re Steer: The live weight "per day of age" to be posted in the pen where the steer is stalled, together with the name of sire and dam.
7. Points allocated in scoring:

	Maximum Score
(1) Live appraisal (judging in ring)	28 points
(2) Carcass weight per day of age	18 points
(3) Area of loin eye adjusted to 100 lbs. warm carcass wt.	18 points
(4) Distribution of fat and fat thickness over loin eye per 100 lbs. warm carcass wt.	18 points
(5) Carcass grade conformation (and quality)	18 points
TOTAL	100 points

8. Judging Live Steers: Live steers to be judged by one or more of the judges of the beef breeding classes.
   (a) Steers to be lined up in ring according to age.
   (b) All steers to be scored with a maximum of 28 points for a live steer which it is expected will dress an ideal "Choice" carcass. The actual scoring should be done by the judge (or judges).
   Points for weight per day of age not to be included in live score.
9. Scoring Carcass: A maximum of 72 points is allowed based on the 4 factors outlined above.

EATONS OF CANADA LIVESTOCK SPECIAL
Director's Choice — 1965

To the exhibitor with the most points in Cattle, where there is competition — Award: Silver Tray, value $18.00. Point system will be as follows: 1st, 10 points; 2nd, 9 points; 3rd, 8 points; 4th, 7 points; 5th, 6 points; 6th, 5 points; 7th, 4 points; 8th, 3 points; 9th, 2 points; 10th, 1 point.

The winner to be the exhibitor winning the most points on animals owned by himself in 6 open single classes.

OSNABRUCK W.I. ENTERTAINS DISTRICT W.I.'S AT RECENT GRANDMOTHERS' MEETING

An enjoyable evening was spent when Osnabruck Centre W. I. celebrated Grandmother's day by entertaining members of Berwick, Dixon, Lunenburg and Newington Institutes.

The roll call "Wear Something to Represent a song" proved most interesting. Prizes were won by Mrs Rushford of Berwick, who represented the song "Sweet Little Butterfly" and Mrs Harley Weegar of Newington, who wore "The Old Red Shawl My Mother Used to Wear."

The prize for the oldest grandmother went to Mrs Otto of Newington and for the youngest grandmother to Mrs Ellwood Thompson of Newington who also won the door prize.

Mrs Dorothy Morgan commented on the motto "Anyone who thinks by the inch and talks by the yard shuld be moved by the foot."

Mrs Millward of Lunenburg told an amusing story. A skit "That Tired Feeling," proved to the audience that two elderly ladies were not so ailing as they would have folks believe.

Lunch was served and the ladies enjoyed a pleasant social hour.

The next meeting will be held on Thursday, Sept. 2

Sloan–Windsor

Janie Florence Windsor, of Morrisburg, became the bride of Milton Hary Sloan, of Ioquois, at a ceremony performed Saturday, August 14, at the home of the bride's grandparents, Mr and Mrs James Irving, Morrisburg. Rev W. J. March of Lakeshore Drive United Church performed the 2 p.m. ceremony.

The bride is a daughter of Mrs Ethelwyn Windsor of Morrisburg. The groom's parents are Mr and Mrs Harry Sloan, Iroquois.

Given in marriage by her grandfather, the bride chose a floor-length gown of white taffeta with bouffant skirt, lilypoint sleeves, portrait neckline with lace applique on bodice and skirt. A single flower held her shoulder-length veil. She carried a cascade bouquet of red roses and white baby mums.

Miss Lois McNair, the bride's attendant, wore a gown of blue brocaded taffeta with matching pillbox headdress. She carried a bouquet of American Beauty roses and white carnations.

For a reception at the Pioneer Hotel banquet room, the bride's mother was wearing a gown of green brocade with contrasting accessories. The groom's mother chose an ensemble of green multiflora crepe.

Guests attended from Elgin, Iroquois, Ottawa, Winchester and Chesterville.

For a honeymoon vacation to Western Ontario, the bride donned a suit of gray triple knit with matching jacket and red accessories. A corsage of red roses and white pom-poms completed her ensemble.

August Clearance Sale

USED CARS

Prices at McMillan Bros. are drastically reduced from now until August 31 on the following:

1965 FORD GALAXIE 500—V8, AT, P.S., P.B., radio, hardtop. Lic. 345-383.
1960 VAUXHALL 4-DOOR SEDAN—Lic. 71614A.
1960 PONTIAC 4-DOOR SEDAN—Lic. J42432.
1960 DODGE 4-DOOR SEDAN—8 cyl., auto., Lic. J43830.
1958 PONTIAC HARDTOP—8 cyl., auto., radio, Lic. J51456.
1963 CHEVROLET 4-DOOR SEDAN—Lic. K20822.
1963 PONTIAC 4-DOOR SEDAN—Lic. 146505.
1958 CHEVROLET 4-DOOR SEDAN—Lic. J45588.
This Week's Special: 1958 DODGE—Lic. 73302A $250.00

TRADE, TERMS, CASH ACCEPTED

McMILLAN BROS

CARL AND LEON

PHONE 448-2146 —CHESTERVILLE— PHONE 448-2002

Round and Sirloin Steak ..... lb., 89c
Maple Leaf Sausage ..... 1-lb. pkg., 59c
Beef Fronts ..... cut and wrapped, lb., 39c

EARL'S MEATS

— FREE DELIVERY —

AND LOCKER STORAGE

Phone 448-2324 — Chesterville, Ont.



SILVER STAR STORE
GEORGE, LA FLAMME
HI. 8-2822 KING ST.

Free Ice Cream Scoop with Old Time Syrup
32-oz. btl. 65c

Kleenex Towels
2 rolls for 47c



Nescafé
6-oz. jar: $1.15
10-oz. jar: $1.59

Nestlé Quik

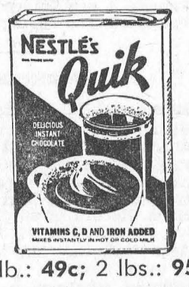

1 lb.: 49c; 2 lbs.: 95c

FARMERS

For Your Needs in Bulk Western Grains or Bulk Feeds and Pellets . . .

CALL YOUR CO-OPERATIVE!

We Stock MASONRY CEMENT as Well as Regular Cement

Take Advantage of Our Free Soil Sampling Service

Patronize Your Co-Op and Save Through Dividends

Chesterville District Co-Operative Inc.

Chesterville: 448-2377 — Finch: YU 4-2450

STORMONT FAIR—
(Continued from Page 1)

by 25% over those of last year. This will undoubtedly mean a much larger entry in the vegetable, flower, dairy, domestic science and ladies' work classes.

On Sunday there will be an outdoor church service with the Cornwall Salvation Army Band in attendance. Facilities for 500 persons for a chicken barbecue planned for the same afternoon are arranged. Entertainment is being arranged during the serving of the barbecue.

It all adds up to a big weekend in Newington and fair patrons from the district will benefit from the final preparations being completed on their behalf.

Mainly About People

Sunday guests of Mr Johnston Ouderkirk and family were Mr and Mrs Robert Ouderkirk and Mr Wesley Dillabough, Chesterville, Mr and Mrs Norman Rae, Winchester. Saturday evening guests were Mr and Mrs Sheldon Ouderkirk and Douglas, Mr and Mrs Harold Ouderkirk and Brian, Chesterville.

Mrs Wm. Beehler, Finch, Mr and Mrs Kenneth Winters and Steven, Cornwall, spent Sunday with Mr and Mrs Frank Stevens, Almonte.

Mrs Arthur Hall and Derek of Montreal was were Sunday guests of Mr and Mrs Haldane Durant.

C.P.O. and Mrs George T. Merkley and sons Scott and John of Dartmouth, N.S., spent a few days with Mrs George G. Merkley of Chesterville, while enroute to Victoria, B.C., where they will be residing for the next eight months.

Mr and Mrs R. L. Hall and daughter Vicki of Niagara Falls, spent a few days with Mrs G. Merkley.

Mrs Geo. Montgomery, Stephen and Lynne of Smiths Falls, visited with Mrs George G. Merkley.

Mrs Hildred Morrison of Wilmington, Del., and son Durant returned home after spending a holiday with Mr and Mrs Haldane Durant.

Mr and Mrs Jack Brenner of Fredericton, N.B., called on Mr and Mrs Haldane Durant on Tuesday evening.

Master Brent Ballentyne spent Friday and Saturday with his grandparents Mr and Mrs Haldane Durant.

Mr and Mrs Keith Graham and Mary attended the CWNA convention in Edmonton last week and called on Mr and Mrs Harold Casselman in Calgary on Saturday.

Miss Vera M.MacLean returned from a two week holiday in Winnipeg and Great Falls, Manitoba via Air Canada Jet Airliner from Malton, and attended the Kehoe-Brand wedding in Clinton, Ont., on August 21st.

Mrs Walter Ouderkirk spent the week-end in Burlington with Mr and Mrs Vincent Hastings and family and attended the Kehoe-Brand wedding in Clinton, Ont.

Miss Ann Henry and Miss Hazel Wereley, Cornwall, left Ottawa Airport on Thursday a.m. to spend twelve days in Hawaii. They will spend a few days in Seattle, Wash., and Vancouver on their return.

Sister Mary Matthew of Hamilton spent the past week with her parents Mr and Mrs Wm. Masterson.

Mrs Al Morphy and sons of Fitzroy Harbour, spent last Saturday with her parents Mr and Mrs W. Masterson.

IN MEMORIAM

FROATS—In loving memory of a dear mother, Mrs Elgin Froats, who passed away August 23, 1950.

Time goes on with many changes,
Joys, sorrows, smiles and tears;
But fond memories of the one we loved
Will continue through the years.

Lovingly remembered by Shirley, Basil, Rick and Connie Barkley.

49-1

Chesterville Fair dates: Aug. 31, Sept. 1.

ENGAGEMENT

Mr and Mrs Lawrence Moke announce the engagement of their youngest daughter, Catherine E. Moke, to Donald W. Armstrong, son of Mr and Mrs William Armstrong, Newington. The marriage will take place September 11 at 3 o'clock at the Osnabruck Baptist Church. 49-1

CARD OF THANKS

The family of the late Ross Rupert wish to extend their sincere thanks to friends and neighbours for the kindness and sympathy extended during our recent bereavement.

IN MEMORIAM

SWERDFEGER—In loving memory of a dear wife and mother, Mrs A. E. Swerdfeger, who passed away August 22, 1960.

Today recalls the memory
of a loved one gone to rest.

Allan Swerdfeger and family.

IN MEMORIAM

POLLOCK—In loving memory of a dear husband and father, George D. Pollock, who passed away August 25, 1963.

Ever remembered.

Wife and Family.

49-1

IN MEMORIAM

BOUCK—In memory of Mahlon Ross Bouck who passed away August 28, 1964.

Farewell, dear father, thy work is o'er,
Thy willing hands will toil no more,
A loving father, kind and true,
No one on earth we'll find like you.

Marjorie, Charles and Gary.

49

Surface temperature of the sun averages 10,000 degrees Fahrenheit.

Local student collects more awards at Carleton U.

Among the winners of scholarships at Carleton University this year is a Chesterville student. He is Toomas Vilmansen, a winner last year of an Ontario scholarship at NDDHS. He has won the Dr. F. W. C. Mohr Scholarship in Engineering I and the Regent Vending Machines Limited Scholarship in Engineering I.

63rd wedding anniversary

Mr and Mrs John Ostler of Newington will celebrate their 63rd wedding anniversary on August 27. Mrs Ostler is the daughter of the late Mr and Mrs Stanley Dafoe, Aultsville. Mr Ostler is the only son of the late Mr and Mrs Edward Ostler.

TAKES LICENCE

The old ranching town of Sonora, Texas, has been celebrating its 75th anniversary.

To add to the Old West atmosphere, the long-closed favourite saloon was re-opened, complete with a new sign, and the operators obtained a licence to sell beer. Everybody was having a fine time.

Then an agent from the Texas liquor control board showed up. He said that state law prohibits beer sales in a place which includes "saloon" in its name, and he lifted the licence.

One of the earliest books discussing the probability of life on other worlds was written about 300 years ago.

JAVEX	TOP VALU	TOP VALU	FREE — 2 Loaves IGA Bread with the purchase of every CLUBHOUSE	SNYDER CHOICE	CANADA
LIQUID BLEACH	Long Grain RICE	LIQUID DETERGENT	Peanut Butter	DICED CARROTS	PICKLING VINEGAR
2 64-oz. plastic ctrs.	2-lb. bag.: 25c	3 24-oz. plastic ctrs.	4-lb. jar: $1.79	20-oz. tin: 9c	128-oz. jug: 59c
89c		$1			

IGA

PERSONALLY SELECTED TABLERITE RED BRAND BEEF

BONELESS FULL ROUND STEAKS OR ROASTS 79c LB.

Prices effective till closing Sat., Aug. 28

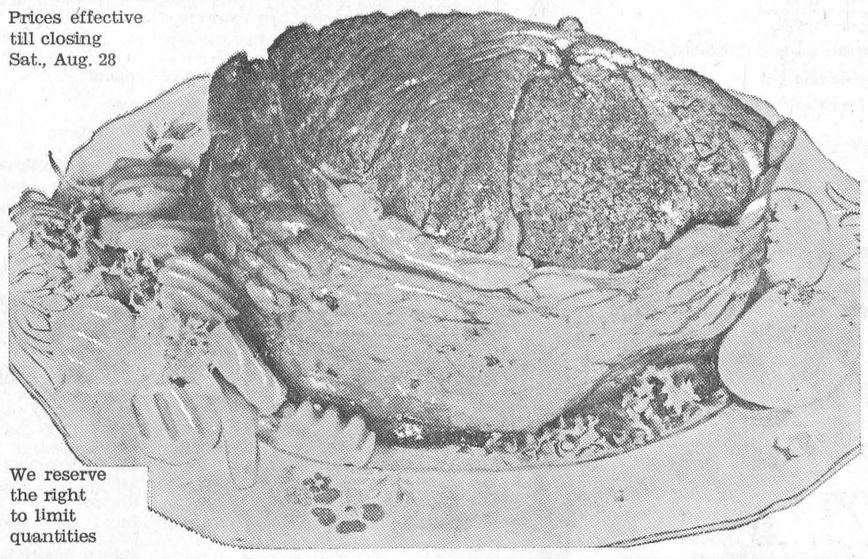

We reserve the right to limit quantities

Tablerite Red Brand Beef
Blade and Shoulder Steaks ..... lb., 59c

Freshly Ground
Minced Round Steak ..... lb., 79c

Maple Leaf Boneless
Smoked Shoulders ..... lb., 59c

Mildly Cured, Sweet Pickled Back Bacon
By the piece, end cuts, 79c; centre, 89c lb.

FREE—12-oz. Loaf RYE BREAD with purchase of every COORSH SMOKED MEAT ..... 4 2-oz. pkgs., $1.00

Schneider's — Famous for Quality Meats

Lean Sliced Cooked Ham ..... 6-oz. pkg. 59c
Fresh Country Style Pure Pork Sausage ..... 1-lb. pkg. 49c

Assorted—Sandwich Spread, Liveroll, Chicken Spread, Braunschweiger Roll, Bacon, Liver Roll

Self Serve Rolls ..... 8-oz. pkg., 19c

Pie Ready Cherry Pie Filling ..... 3 20-oz. tins $1
Mother Parker Iced Tea Mix ..... 4 1½-oz. pkgs. 39c
Trio, Jelly Mallows, Apple Blossom David Biscuits ..... 3 pkgs., $1
Treet Luncheon Meat ..... 12-oz. tin, 39c
Short Bread—Buy 1, Get1 Free Deal Nobo Biscuits ..... 2 7-oz. pkgs., 29c
Top Valu Cheese Slices ..... 16-oz. pkg., 63c
Casselman Coloured or White Cheddar Cheese ..... lb., 49c
Blue Bonnet Quick Margarine ..... 2 1-lb. pkgs., 69c

Kent Fancy Fruit Cocktail ..... 2 28-oz. tins, 88c
Top Valu Choice Dessert Pears ..... 2 20-oz. tins, 49c
Top Valu Choice Green Beans ..... 2 15-oz. tins, 25c
Lemonade, Orange, Tropical Fruit Punch Real Gold Drinks ..... 2 6-oz. tins, 35c
Coronation—Special Pack Corn Oil ..... 32-oz. tin, 69c
Paris Pate Meat Spread ..... 7-oz. tin, 25c
Orange - Grapefruit Punch, Pineapple-Grapefruit Allen's Drinks ..... 3 48-oz. tins, $1
Shirley Gay—Summer Fruit Cake ..... 2-lb. cake, 99c

CALIFORNIA NO. 1 SEEDLESS GREEN GRAPES 17c LB.

IMPORTED NO. 1 Italian Prune Plums ..... qt., 25c
ONTARIO NO. 1 Brussel Sprouts ..... qt., 45c
JUICY OUTSPAN Navel Oranges ..... Size 88's doz., 69c
ONTARIO NO. 1 Cooking Onions ..... 3-lb. bag, 25c
ONTARIO No. 1 Carrots ..... 5-lb. bag, 33c

CHESTERVILLE ONTARIO

FULTON BROS.

PHONES:
Supermarket: 448-2345
Appliance Store: 448-2195

BECKSTEAD

Weekend visitors at Beckstead home

Mr and Mrs Burton Beckstead and Mrs Edna Beckstead were week-end visitors of Mr and Mrs Arza Beckstead.

Mrs Arza Beckstead is under doctor's care at home with pneumonia.

Mrs Eva Shay, Mrs Shirley Durning and daughter Jodie, Mrs Marjorie Barkley, Mr and Mrs Gordon Whittaker of Iroquois, and Mrs Lawrence Whittaker were callers this week on Mr and Mrs Frank L. Whittaker.

Mr and Mrs Leslie Whittaker were tea guests of Mr and Mrs Frank L. Whittaker on Sunday.

Mrs Cecil Carr and Mrs Gertrude Alford spent Wednesday with Mrs Arza Beckstead.

Mr Douglas Beckstead had the misfortune to break his arm last week at work.

HYNDMAN

Wednesday visitors at Francis home

Mr and Mrs Dale Cook and Kenneth, Cardinal, Mr and Mrs Earl Francis, South Mountain, were Wednesday visitors of Mrs Mary Francis.

Mr Charles Pelton, Toronto, is at present visiting his parents Mr and Mrs Lawrence Pelton.

The mumps are in our vicinity. Masters Kim Wallace, Robert Grant had them last week but are feeling better now.

Mrs Lawrence Pelton visited Mrs Marvin McFadden, Thursday evening.

Mr and Mrs Hubert Robinson and Bruce were guests on Friday of their son and his wife Mr and Mrs Dale Robinson, Brockville.

Mr and Mrs Garnet McGrath, Jasper, spent the week-end with her mother Mrs Mary Francis.

Mrs Hugh Robertson returned to her home at Ottawa on Friday evening after spending the past two weeks with her mother Mrs Mary Francis. We are glad Mrs Francis is feeling better and able to be up every day.

Mr and Mrs Cecil Somerville were Sunday evening visitors of Mr and Mrs Ernest Somerville at Groveton.

Mrs Robert Grant of this place, and daughter Mrs Ed. McLaughlin, Cardinal, visited Mrs Lyall Crowder Friday afternoon at the Winchester Hospital.

Mr and Mrs Ed Francis, Prescott, visited Mrs Mary Francis on Saturday afternoon.

SANDTOWN

Spending few days with grandparents

Master Dale Watson has been spending a few holidays with his grandparents Mr and Mrs Ross Scott.

Mr and Mrs Howard Hanes, Linda Judy and Billy, North Bay, and Mr and Mrs Arthur Shay, Finch, were Sunday visitors with Mr and Mrs Earl Helmer and family. Judy remained as an overnight guest with Gloria Helmer.

Mr and Mrs Murray Burns, May Jane and Doris were recent visitors with Mr and Mrs Earl Helmer and family.

Mrs Jack Groves, Joyleen and Ricky, Lunenburg, Mrs Pearl Helmer, Ronnie Hawn and Mrs Lloyd Hawn, Newington, were Friday evening visitors with Mr and Mrs Earl Helmer and famly.

Mr and Mrs Bill Gove, Debbie and Lee, Ingleside, were recent visitors with Mr and Mrs Harry Gove.

Mrs Evaleen Hehir and Mr B. Rae, Chesterville, were Sunday visitors with Mr and Mrs John Ostler.

Beware of poison content when using pesticides

Last year a number of Canadians died needlessly because of misuse of pesticides. The appalling number of deaths can be reduced greatly if a few simple rules are followed, state entomologists with the Ontario Department of Agriculture.

First, it should be noted that refusing to use insecticides is not the answer! Insects cause great damage in many home gardens as well as in field crops, and insecticides, when used with care, are still the best and often the only means of control.

Here are a few rules to follow for your own protection.

1. Check safety precautions on the label before opening the package and follow them.

2. When measuring out pesticides, wear rubber gloves to keep the hands clean and avoid spilling and splashing the materials.

3. Do not inhale the dust when filling sprayer or duster.

4. Do not work in the spray drift or dust.

5. Because such pecticides as parathion and Guthion are hazardous to apply they are not recommended for home garden use. Indeed they are available from dealers who stock pesticides for commercial users, rather than from those who specialize in supplies for the home gardener. When these insecticides are used, a respirator and other protective clothing are recommended on the label.

6. If clothing becomes wet or drenched with pesticide spray, take it off, take a bath, and wear fresh clothes. Have the drenched clothing washed before wearing it again.

7. Don't store garden pesticides in the house because containers may spring a leak or be dropped and break. The chemicals may spill or some may give off vapors and of course some have an unpleasant odor. Keep them away from children, irresponsible persons, pets, and livestock. It is a good plan to keep them locked up.

8. Store pestcides in the original containers in a dry place. Never keep them in pop, beer, or milk bottles or in other food containers, and never in an unlabel led container.

9. Always check the number of days until harvest before applying these materials to be sure no undesirable residues will be left on the vegetable crops.

10. Be careful that these sprays do not drift on to plants other than those being sprayed.

11. Never leave empty containers around; always burn paper bags or cartons. Keep out of the smoke. Crush tins and place them in the garbage. Wash the contents of bottles into the ground and do not reuse them. It is best to break them and put them in the garbage.

The labels on all insecticide containers are required by law; it is unfortunate there is no law requiring you to read them or follow the directions. Insecticides can be a helpful ally or a terrible foe- It is all up to you!

Letter to the Editor

The Lodge, White Cloud Farm,
Tring, Herts., Eng.,
August 15, 1965.

The Editor,
Chesterville Record.
Dear Sir:

I would like, through the medium of your paper, to extend to the people of Chesterville and district my most hearty and humble thanks for the very sincere welcome they gave to my wife on her recent visit to her home town.

After an absence of 28 years she found some changes in the village but one thing had not changed and that was the hospitality of the Canadian people. It is something she will always remember and talk about for a long time to come.

Hilda's only regret was that the time was far too short. She would have liked to have had more time with everyone. So many people wanted to take her places and it was hard to please them all. It would be unfair to mention people individually so I thought this was the best way of showing our most hearty thanks for all that was done to make her visit so wonderful.

We have had a very wet summer here and a lot of hay has been spoiled but the weather has improved and our barn is full of hay, the fields are green and the grass is so long the cows are up to their knees in it. If the weather remains good we shall be combining a heavy crop of oats and barley next week.

This is not a big farm, 140 acres, but it is heavily stocked—over 600 pedigreed Large Whites pigs, 40 Guernseys and 2,000 Californian rabbits that are killed and sold for meat.

This is a very lovely part of English countryside and we are only 30 miles from London and we have a 30-minute coach service to London. We don't go there very often but we have seen most of the attractions there.

If any of the good people of Chesterville come over we shall be pleased to see them.

Jack Collingridge.

The rolling mill for working metals was first described by Leonardo da Vinci.

Elma U.C.W. holds regular meeting

The regular meeting of Elma U.C.W. was held in the church hall on Thursday evening, August 19th at 8 p.m. The president opened the meeting with a reading "Christianity and Chaos".

The minutes of the previous meeting were read and approved and ten members answered the roll call. Mrs Bernice Barkley gave a treasurer's report.

The next regular meeting will be held on Septembr 16th, the convenors to be Mrs Donald Dillabough and Mrs Rae Hummel.

Several items of business were discussed and dispensing with a program, the meeting was then brought to a close with the singing of hymn 386 and the Mizpah benediction was repeated.

Lunch was then served and a social hour was enjoyed.

DRY YOUR OWN FLOWERS TO CREATE ARRANGEMENTS

Why not dry some of your garden flowers for dried flower arrangements? Dried flower arrangements are beautiful, and it's fun to try your luck at this art, note horticulturists with the Ontario Department of Agriculture.

Pick your flowers for drying before they are fully opened, since they open further as they dry. Choose flowers that are not overly wet, and pick them before they wilt in the day's heat. Treat soon after picking and dry them quickly to preserve their naturalness.

Some flowers you can air-dry are cockscomb, lunariaor honesty, Chinese lantern, statice, gomphrena or Globe amaranth, and strawflower. Pick your flowers and strip their foliage. Then, using a stout string, tie flowers of the same kind together by their stems in bunches of no more than ten. Hang them, heads down, in a fairly cool dark place where there is enough air to dry them well.

More delicate flowers dry well in silica-gel crystals, which you can buy at garden centres or through mail order ads in garden magazines. Follow the directions on the container.

AIR ANTIQUES

Buyers of antiques sometimes encounter a musty, sour, acrid odor on the pieces they buy. Sunlight and airing for a considerable length of time, if necessary, are good deodorizers.

If the odor persists, try replacing the drawers in a chest and sprinkle generous quantities of moth flakes and crystals inside. Keep the chest tightly closed for about 10 days.

It may be necessary to spray the inside surfaces with a mildew preventive spray which also combats musty odors. Such sprays are found at houseware stores.

Course aids child's speech impediments

Assistance for children with speech defects such as stuttering is provided in an eight-week course conducted at the University of Toronto.

The course offers therapy to 40 school-age children living in communities where speech therapy facilities are unavailable. It is operated by the Department of Rehabilitation Medicine.

Therapist Jean Cooper says a report is made on each child's individual problem and filed to education officials at the end of the course.

"Obviously in such a short time we can't hope to curemany of the children," she says, "but we can provide a report which will help the children when they retorn to school."

The course is designed to aid chldren who stutter, those who skip sounds and those who speak imperfectly because they are hard of hearing.

The department uses modern equipment and technicians. The staff includes six therapists, two clinical asistants and several consultants in neurology, pediatrics, psychology and education.

Mothers accompany children during the first week of the course and speech problems are diagnosed to pinpoint treatment. A schedule of speech exercises is devised for each child and parents are shown methods to practise the exercises.

Part of the course consists of trips around Toronto after which the children are encouraged to talk about their experiences. Jean Ward ,assistant director and head therapist, says the trips "allow the child to feel more competent, less fearful and embarrased. The children can talk among themselves and feel fore at ease because they all have speech imperfections."

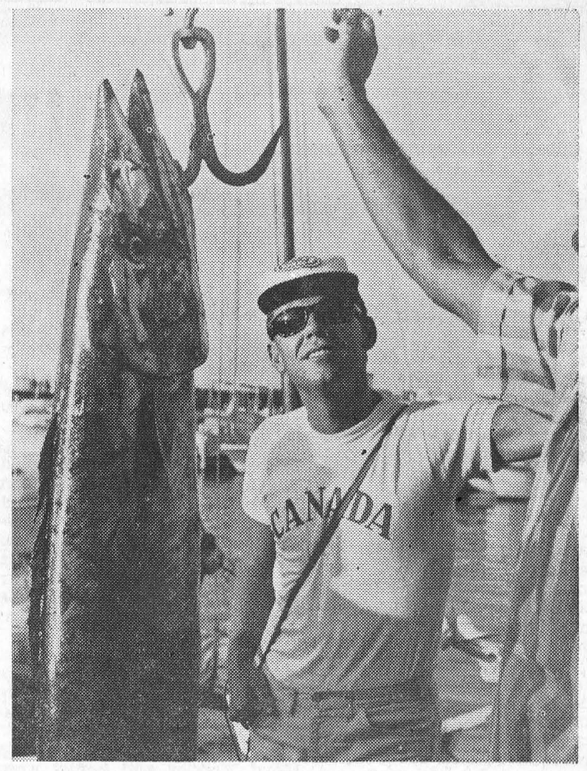

CBC radio's Saturday Sports date covers some of the most interesting and varied sporting events in the world. Here, host Al Hamel helps to weigh in a big catch at this year's Canadian International Invitational Fishing Competition at Nassau, Bahamas.

NEW PERIODICAL FOR DOCTORS

A new periodical, to be called The Medical Post, will begin crossing doctor's desks once every two weks in September according to The Financial Post. Maclean Hunter Publishing Co. will produce the new newspaper. R. W. Robertson, publisher says: "Physicians and surgeons must keep abreast of new developments in research, diagnosis and treatment. They are anxious to improve practice management, and to keep abreast of government, legal and public attitudes on health issues. These are some of the needs this new paper will try to fill." Circulation will include all English-speaking doctors, internes and residents in Canada, and French - speaking physicans who request it.

Officials of the 1964 Montreal World's Fair hope to recruit 400 guides speaking a total of 25 languages.

The percentage of choice (red) beef slaughtered in Canada rose from 17 to 36 per cent of the total in 10 years.

In summer heat and humidity, food should not be allowed to stand at room tempearture for more than one hour.

SERVICE STATION OPEN
THIS SUNDAY
Lannin's Garage

To accomodate the driving public, one service station will be open every Sunday.

Dec 65

MOREWOOD
UNITED CHURCH
Sunday, August 29
11.00 a.m.: Morning Worship
Sermon Subject:
"THE BURNING HEART"
Soloist: Mr Harry Hutchinson
Organist: Mrs M. Thompson
All Made Welcome
49

AT THE CHURCHES

ST. LUKE'S LUTHERAN CHURCH — DUNBAR
Rev W. J. Goos, Pastor
SUNDAY, AUGUST 29, 1965
"Come to Worship, leave to Serve."

TRINITY UNITED CHURCH
Rev E. B. Bugden, Minister
SUNDAY, AUGUST 29, 1965
10.30 a.m., DST, Morning Worship

The Church with the Community at Heart
SUNDAY, AUGUST 29, 1965
9.45 a.m. Sunday School.
11.00 a.m. Morning Worship.
7.30 p.m. Evening Evangelism.
Tues., 7.30: Youth Evangelism.
Wed., 7.30: Family Night.

PENTECOSTAL CHURCH CHESTERVILLE
Albert and Ralph Sts.
Lorne I. Trimble, Pastor
"The Bible Believed and Preached"

FINCH PASTORAL CHARGE UNITED CHURCH OF CANADA
SUNDAY, AUGUST 29, 1965
Douglas Dunn, lay minister, in charge.

MOREWOOD UNITED CHURCH
Rev D. L. Gordon, Minister
SUNDAY, AUGUST 29, 1965
11.00 a.m. Morning Worship
Sunday School and Bible Class as usual.
All Made Welcome

PRESBYTERIAN CHURCH
Rev A. D. Sutherland, Minister
SUNDAY, AUGUST 29, 1965
No Service
Everyone Welcome

CHURCH OF THE HOLY TRINITY
Rev W. L. Thomas, Rector
SUNDAY, AUGUST 29, 1965
9.00 a.m. Holy Communion

PRESBYTERIAN CHURCH
St. Luke's, Finch; Knox, Crysler
Rev Wm. W. McI. Craig, B.A.
SUNDAY, AUGUST 29, 1965
9.30 a.m. Knox, Crysler
11.00 a.m. St. Luke's, Finch
All Welcome

ELMA W.I. HOLDS MEETING AT BECKSTEAD HOME

The August meeting of the Elma W. I. was held at the home of Mrs Burrill Beckstead.

The ladies first held a short business meeting which was opened with the Ode and roll call. The minutes were read and approved and all bills paid. A short course was discussed on the making of hats. The training school will be held on Sept. 30 and Oct. 1st. Leaders chosen to go to this school were Mrs Hugh McMillan and Mrs Wm. Henderson.

The September meeting will be public relations with Mrs H. McMillan as convenor and will be held at the Elma Church hall. The lunch committee for September, consists of Mesdames W. Henderson, Laura Carruthers, Roma McMillan and Mrs Mel Dillabough.

The meeting closed with the Mary Stewart Collect. After which six tables of euchre was played. Convenors for this were Mrs Donald Dillabough and Mrs Harold McIntosh. Prize winners were: ladies high, Roma McMillan; ladies consolation, Mrs C. McMillan; men's high, Bernice Froats; men's consolation, Alfred Carkner. Before leaving for home everyone enjoyed a delicious lunch of barbecued hamburgs, hot dogs, coffee and doughnuts.

Mr Harold Pemberton moved a vote of thanks for the enjoyable evening on behalf of the men to the W. I. ladies and to Mr and Mrs Burrill Beckstead for the use of their home.

BERWICK

Visiting relatives in district

Mrs Stella Briere of Toronto, is visiting wth relatifes and friends here.

Mrs M. Legault was in Toronto recently to visit her daughter.

The new school in the village of Berwick is just about completed.

Mr Thos. Cromie of Newington is doing some carpenter work, the past couple of weeks for his daughter and son-in-law Mr and Mrs Rene Lalonde.

Mr and Mrs A. V. Empey returned home safely last week from there trip to Europe.

Everyone will be glad to see Mr Reggie Burd out again after his recent accident. A tree fell on his leg while at work with the township road Dept, a week ago.

We were sorry to hear of the death of Mr Joseph Moss of Mountain. Mr Moss was well known here.

The farmers in this district are busy in the harvest.

Some of our citizens are attending the Exhibition at Ottawa.

David Wilson Runions

Funeral servces for David Wilson Runions, formerly of Walter street, were held at Meldrum's Funeral Home on Friday afternoon. Mr Runions, who had been ill for some time, died in Cornwall General Hospital on Wednesday. He was in his 86th year.

Rev. Kenneth MacDonald offiiciated. Interment was in the family plot at Avonmore.

Pall bearers were Mr Runion's grandsons, Floyd Ross, Donald Ross, Earl Campbell,, Robert Campbell, Lyle Casselman and Donald Runions.

Mr Runions is survived by his wife, who is a patient in Cornwall General Hospital; by two sons, Leslie of Cornwall, and Donald of Morewood; four daughter, Mrs D. Bethune (Ella) of Newington, Mrs H. Casselman (Elva), Mrs Donald Ross (Erma) and Mrs Fred Campbell (Lillian), of Cornwall. A sister, Mrs Wilburn Wert (Gertrude), lives at Newington, and Mrs Cecil Miller (Lillian) in Edmonton.

NORTHFIELD STATION

Return home to Hamilton

Mr and Mrs Harry Rupert and son have returned home to Hamilton.

Miss Barbara Rupert has returned to Ottawa.

H. W. Hollister

Retired railroader Harry W. Hollister, Williamsburg, died in Winchester District Memorial Hospital on August 13. He was 77. Born at Osnabruck Centre, Dcember 23, 1888, he was the son of John Austin Hollister, and his wife, Mary Ann Grandau. On November 23, 1913, he married the former Ruby Pharoah. He was a resident of Williamsburg at the time of his death.

A life member of the North Bay A.F. and A.M., he was also a member of Scottish Rite No. 617, Detroit and the Brotherhood of Railroad Trainmen of Detroit. He is survived by sisters Mrs B. Warner of Martintown and Mrs John F. McIntyre, Newington. Rev. C. Adey conducted the funeral service from his late residence with interment in Williamsburg cemetery.

Pall bearers were Walter Loucks, Arnold VanAllen, Graham Garlough, Eddie Deeks, D. Hough and Charles Whitteker.

PINEAPPLE ..... your choice: sliced, crushed, tidbits, 5, 89c
Choice Red PITTED CHERRIES ..... 5 for $1.00
Pineapple, Grapefruit, Tropical—
LIBBY'S FRUIT DRINKS ..... 48-ol. tin, each, 29c
CAT FOOD ..... your choice, 3 flavours, 15-oz. tins, 6, $1.00
KLEENEX TISSUES ..... pkg. 200, white or coloured, 5, 79c
WHITE SWAN TISSUE ..... white or coloured, 4, 47c
JAVEX LIQUID BLEACH ..... 64-oz. size, 43c
Red, Ripe Tomatoes ....6-qt. basket, 99c
Mac. & Cheese, Pickle & Pimento, Mock Chicken, Dntch Loaf
Luncheon Meats ..... 3 for 69c
CASSELMAN RED AND WHITE STORE
Phone 448-2373 Chesterville

McCALL PATTERNS SIMPLICITY PATTERNS
FOR ALL YOUR SEWING
GIFT NEEDS—
FOR SHOWERS — WEDDINGS — BIRTHDAYS — ETC.
Towel Sets — Pillow Case Sets — Sewing Baskets
Plastic Dishes — Vanity Sets — Blankets — Chenille Spreads
Cosmetic Bags — Tablecoth Sets — Cotton Sheets
Lace Cloths — Nylon Runners — Linen Tablecloths
Oven Mitts — Dish Towels — Pillows — Flannelette Blankets
Visit Our Store for All Your School Needs:
CLOTHING — FOOTWEAR — BOOKS — PENCILS
BINDERS — SCHOOL BAGS — PENS
Men's Coveralls—By Kitchen or Goodhue. Blue or Express Stripe Denim or Green Drill. Sanforized. Size 36-44. These are well-made garments by good makers. Price $7.98
MARY MAXIM WOOL—
NORTHLAND—Heavy, durable wool to make strong men's and boys' garments.
4-oz. skein $1.19
CLOUDSPUN—Femininely soft, yet durable for girls' and ladies' garments.
2-oz. skein 85c
SALE—
6 Only—Boys' Pyjamas—Flannelette. A clearing of some discontinued numbers. Size 2 and 3 only.
Reg. $1.98. Price $1.29
Moriarty's
Phone 448-2354 — Chesterville

$ave Cash
(Plus 3 STAR Stamps)
AT
HENDERSON'S
CLOVER FARM
FINCH
BLADE BEEF ROAST—Lb. 49c
STANDING RIB ROAST—Lb. 79c
PORK CHOPS—Lb. 69c
White Swan Toilet Tissue—2's, 8 for $1.00
Bright's Fancy Tomato Juice—48 oz. 35c
White Swan Napkins—60's, 2 for 35c
Green Giant Fancy Niblets Corn—14 oz., 5 .. $1.00
All-Good Fruit Cocktail—28 oz. 49c
Kraft Dinner—7 oz., 2 for 29c
Walker's Saltines Sodas—16 oz. 29c
Clark's Pork and Beans—20 oz., 2 for 45c
Allied Bread—24-oz. loaf, 5 for $1.00
LETTUCE—2 for 25c
GRAPEFRUIT—5 for 49c
SNOBOY CELERY 25c
MARTIN SENOUR PAINT
Wholesale on 5 Gallons or More
Henderson's
Clover Farm
STORE HOURS: Mon., Tues., Wed., 6 p.m.; Thurs., Fri., 9 o.m.: Saturday, 10 p.m.
FINCH, ONT. Phone YU 4-2270

Newsletters of Community Happenings as reported by Our Correspondents

Country Correspondence

Phone or send your personal news to your local correspondent or call the Record at 448-2144, Chesterville

AVONMORE

Enjoy holiday in Eastern Townships

Mr and Mrs Jack H. Bush and family holidayed in the Eastern Townships last week and visited the Granby Zoo.

Mr and Mrs Cecil Warner and family, Trenton, were recent guests of the former's parents, Mr and Mrs Ford Warner.

Mrs Burns McIntyre and children are enjoying a time of holidays at the cottage of her mother, Mrs Luvia McLatchie, Ault Island. Also present is Mrs McIntyre's sister, Mrs Don Birtwistle, and family, Mount Forest.

Billy Duff returned home with his aunt, Mss Lois Flanagan, of Toronto, after a very enjoyable holiday spent in Toronto and St. Catharines.

Attending the Curran-Hayes nuptials in Toronto last weekend were Mr and Mrs Hugh Curran, Mr and Mrs Ford MacMillan, Mrs Ralph MacKenzie, Miss Cheryl MacKenzie, Mrs Catherine MacHugh, Misses Carolyn, Marilyn and Cheryl MacHugh. Other guests included Mr and Mrs Reginald Hill, Arnprior, and Mr and Mrs Donald MacRae, Toronto. The groom is David Curran, eldest son of Mr and Mrs James Curran, former residents of this village.

Mr and Mrs Roy Bender, Elgin, Ont., visited Mr Bender's mother, Mrs John Bender, and other relatives in this community.

Mr and Mrs Kenneth McElheran and daughter, Ottawa, were recent guests of Mr McElheran's parents, Mr and Mrs George D. McElheran.

Sympathy is extended to the many relatives of the late Wilson Runions, a well known and highly respected local citizen for many years, who passed away last week in Cornwall General Hospital.

Mrs Verna MacMillan has spent a few days in Ottawa with her son and daughter-in-law, Mr and Mrs Donald MacMillan, and family.

Eddie, Tommy and Gordon Hill and Miss Shirley Mae Hill, Arnprior, have been recent guests of their uncle and aunt, Mr and Mrs Sid Hill, and grandfather, Harry Hill.

Mrs John D. Ferguson returned hame last week after a trip to the West Coast with her son-in-law and daughter, Mr and Mrs Robert Urquhart, and family, Metcalfe. Mrs Ferguson spent a week in Calgary with her son, Ian.

Mrs Heber Johnston, Smiths Falls, was a recent guest of Mr and Mrs Fraser MacRae.

Mr and Mrs Stanley Norman are enjoying a noliday with relatives in Saint John, N.B.

NATION VALLEY

Visiting relatives at Nation Valley

Mr and Mrs Bob Gray, Belleville, are visiting relatives in the Valley.

Mr and Mrs Ralph Gray were recent guests with Mr and Mrs Myles Allison, Bearbrook.

Mr and Mrs Lloyd Merkley were callers on Sunday afternoon with Mr and Mrs Harold Baker in Mariatown.

Recent guests with Mr and Mrs Ewart Stoddart and Basil Stoddart were Mr and Mrs Ben Bowman, Boucks Hill, Mr and Mrs Milton Casselman, Morrisburg, Mrs Jack Bush and family, Avonmore.

Mr and Mrs Edgar Loucks, of Russell, were guests on Sunday with Mr and Mrs Ralph Gray.

Mr and Mrs Irwin Baker called on Mr Ross Baker who is a patient in Winchester Hospital.

Miss Linda Styles was a recent guest with Miss Beverley McIntosh, Elma.

Mrs C. Gray was a recent guest with Mr and Mrs Myles Munro and family.

Recent guests with Mr R. Styles, Mr and Mrs Gerald Styles were Mr and Mrs Aden Bowman and Terry Bowman, of Toronto, Mrs W. Harper, Chesterville, Mrs A. Bowman, Church Road, Mr and Mrs George Styles and Edward Styles, Athens, Mr and Mrs Ben Bowman, Boucks Hill, Mr and Mrs Albert Bowman, of Chesterville.

Recent guests with Mr and Mrs K. Merkley were Mr and Mrs Harold Merkley and Stephen, Mr and Mrs Ronnie Merkley and family, Renfrew.

Recent guests with Mr and Mrs Lloyd Merkley and family were Mr and Mrs Elburn Carr, Berwick, Mr and Mrs R. Duke and Denzil, Morewood.

Miss Beverly McIntosh, Elma, and Miss Lois Robinson, Grantley, were recent guests with Miss Carol Merkley.

Miss Mary Styles spent a few days last week with Mr and Mrs John Vincent and family, Osgoode.

Mr and Mrs Ralph Gray, Nation Valley, Mr and Mrs Donald Darling, Kenmore, Mr and Mrs Jay Bailey, Winchester, and Mr and Mrs D. Runions, Morewood, enjoyed a picnic in Vincent Massey Park, Ottawa, recently.

According to information received from the Ontario Food Council at time of writing, conditions on this continent point to a possibly shorter supply of processed peaches.

If this situation remains unchanged, home canned or frozen peaches might well be a budget saving venture.

The recent issue of "Food Notes" lists the main varieties of Ontario peaches according to use, eating, canning and freezing. "Food Notes" may be obtained from the Ontario Food Council, Parliament Buildings, Toronto 2, Ontario.

NEWINGTON WEST

Spends holidays at Flegg home

Mr and Mrs Allan Thompson and Natalie, Kingston, are spending a few holidays with Mr and Mrs Mancel Flegg and Neil.

Mrs Orval Moak and Mrs Clifton Gallinger spent Sunday at Farran's Park, Ingleside.

Mr and Mrs Clair Vance were callers on Mr and Mrs Donald Adams on Sunday evening.

Mr and Mrs Charles Kirkwood of Montreal, spent Sunday with Mr and Mrs Mancel Flegg.

Mr and Mrs Edwin Clacher, Conwall, were tea guests on Wednesday with Mr and Mrs Walter Moak and family.

Sorry to report that Mr Roy Brownell is a patient in the General Hospital, Cornwall. We all hope for a spedy recovery.

Miss Judy MacRae, Goldfield, is spending a few days with her sister Mrs Walter Moak and family.

Miss Linda Jordan, Chesterville, is spending a week with her aunt and uncle Mr and Mrs Mancel Flegg.

Mr and Mrs Walter Moak called on Mrs Floyd Johnstone and Mr Sterling Armstrong who are patients in General Hospital at Cornwall, on Friday evening.

Mr and Mrs Bruce Moore of Spencerville, Mr and Mrs Lorne Jordan, Chesteville, were callers on Mr and Mrs Mancel Flegg on Sunday evening.

Miss Lillian Smith, Cornwall, spent Friday with her parents Mr and Mrs Ray Smith and family.

Miss Debbie Zeran was an overnight guest with Miss Diane Godard, Sandtown.

Mr and Mrs Ray Smith and Harry spent Monday in Ottawa.

AVONMORE

Spend weekend at Wilson home

Mr and Mrs Ralph McGibbon and daughter, Debby, Peterborough, were weekend guests of Rev and Mrs Hugh Wilson.

Miss Bonnie Park is spending her summer at Opinicon Lodge, Shaffeys Locks.

Mr and Mrs Eemery Dingwall and Mr and Mrs Leslie Johnston have returned from a motor trip to the East Coast.

Rev Hugh Wilson is attending this week a Pastors' Conference at Fair Havens, near Beaverton.

Three local residents, Elzie Alguire, John F. MacRae and Mrs Allie Bethune, are patients in the Cornwall General Hospital. Friends join in wishing them a speedy recovery.

Miss Ethel Shaver, Ottawa, was a weekend guest of Mrs J. M. Rielly.

Miss Mary Campbell and Colin Campbell, Martintown, were Sunday guests of their grandparents, Mr and Mrs James Watson.

OSNABRUCK CENTRE

Spend Sunday visiting in Morrisburg

Mrs Mary Nehlson spent Sunday with Mr and Mrs James Langabeer and Mr and Mrs Herb Reddick, Morrisburg, Ont.

Mr and Mrs Ross Rutley and family of Toronto, spent Sunday with Mr and Mrs Ober Beckstead.

Mrs Gladys Taillon, Cornwall, spent Thursday evening with Mrs Mary Nelson, Delbert and Glen.

Mrs Owen Dafoe and Kevin of Ingleside, spent Saturday with Mrs Mary Nelson.

Mr Douglas Cryderman of Ottawa, spent the week-end at his home here.

Mrs Eva Dillabough spent a few days visiting with Miss M. Awbury and attended the wedding of her grandson at Cornwall.

Mrs Eva Dllabough, Mrs Hazel Tinkess, Mrs Fred Dewe and Mrs Hubert Cryderman spent Thursday in Kingston and visited with Mr and Mrs Arthur Brownell.

RUSH CITY

Spend afternoon in Cornwall

Mr and Mrs Duncan Bethune were in Cornwall on Monday afternoon.

Sympathy is extended to the friends and relatives of Rossie Rupert, Northfield Station, on their recent bereavement.

Congratulations are extended to Mr and Mrs Alex Lunn, Northfield Station, who celebrated their 34th wedding anniversary on Friday. They have one son, Lloyd.

Mr and Mrs Duncan Bethune and Mr and Mrs Ellis Fickes attended the funeral of Mrs Bethune's father, Wilson Runions, at Cornwall on Friday afternoon. Sympathy is extended to bereaved friends and relatives.

We are sorry to report that Mr Charles Poapst, Northfield Station, and Mrs Albert Height, of Newington, are patient in hospital in Cornwall. We wish them a speedy recovery.

Melvin Vogan, Finch, made some calls here on Tuesday.

GOLDFIELD

Sunday guests at Mallet home

Mr and Mrs John Barkley and Mr Walter Barkley of Ogdensburg, N.Y., were guests of Mr and Mrs Thomas Mallet on Sunday.

Mr and Mrs Alexander H. Gillies of Ottawa, visited on Sunday at the former's home here with the Gillies Bros.

Mr and Mrs Andrew Moffat of Ingleside, Mr Douglas Duff visited Mr and Mrs Stuart Duff and Miss Jean Duff on Saturday.

Mrs Mary Sutherland of Avonmore, and her daughter Miss R. Sutherland, Reg.N., of San Fransisco, who is on holidays, visited the home of Messrs Donald and Hugh Gillies and Messrs Hawley and Malcolm MacLean.

Mr and Mrs Stuart Duff and Miss Jean Duff attended a meeting in the 1st Baptist Church in Cornwall, where the Rev. L. E. Maxwell, who is the principal of the Prairie Bible School was the guest preacher.

Mesrs C. MacDermid and D. D. MacLeod of Cornwall, called on the Gillies Bros.

Miss Esther Lee of Winnipeg, Mrs Auguct Olsen of Scarborough, Mr and Mrs Oscar Olsen of Chesterville visited Mr and Mrs Thomas Mallet on Friday.

Mr and Mrs Stuart Duff and Miss Jean Duff visited friends at Kemptville.

Mr and Mrs Thomas Mallet visited Mr and Mrs William Servage in Crysler.

Spots bear near Avonmore

Imagine Clifford Hodgen's surprise as, returning from the village last Friday afternoon, he spotted a bear ambling across County Road 16, 2½ miles south of Avonmore. Mr Hodgen described the bear as being a "really big one."

The bear was travelling in the bog area along the road. Mrs Hodgen said that henceforth she would have second thoughts about picking berries in that particular area.

It has been a long time since a bear has been reported in the area.

A house cat has been known to reach the age of 27 years.

Mr. MEND-N-FIT
ADEQUATE HEATING IS YOUR DEMAND, WE'RE READY & WAITING FOR YOUR COMMAND
ADEQUATE HEATING SPECIALISTS

BURNS McINTYRE
PLUMBING-HEATING
TINSMITHING
BUS. 346-5429
RES. 346-2163
AVONMORE ONT

MOVIES
NOW SHOWING
Thurs., Fri., Sat. Aug. 26, 27, 28
"It's a Mad, Mad, Mad, MAD WORLD"
Joe E. Brown and Spencer Tracy.
Mon., Tues., Wed. Aug. 30, 31 - Sept. 1
"THE HIGH WIND IN JAMAICA"
Anthony Quinn and James Coburn.
The WINCHESTER

DURANT FLOWERS
AND GIFTS
Chesterville
For Every Occasion
Delivered
A nice assortment of items very suitable for gifts.
We Aim to Please
Phone 448-2060

The "RECORD"
— Phone 448-2144 —
offers a complete selection of wedding announcements styled for the discriminating.
ask for . . .
Forever Yours by NATIONAL

TRIPLE
ELECTRIC HOME HEATING
SEAL OF QUALITY
Call
GEO. COUNTRYMAN
Electrical Contractor
— Phone 448-2489 —
CHESTERVILLE — R.R.1

A PATZ BARN CLEANER
IS BUILT . . .
★ stronger!
★ with fewer parts!
★ for rugged use!
★ for easier servicing!
Also Manure Stackers, Silo Unloaders and Cattle Feeders
For Complete Information and Installation See:
LORNE ACRES
WINCHESTER
Phone Office: 774-2605
Residence: 7742643
21tf

CARS PRICED TO GO
1955 PONTIAC—2-door, V8, standard transmission, new tires, reconditioned motor.
1956 METEOR—2-door, V8, automatic, at a bargain price.
1958 PONTIAC—4-door, 6 cyl., standard transmission, runs perfect. New paint job.
1959 FORD—4-door, new paint.
1961 PONTIAC—4-door, 6 cyl., radio, automatic, All original inside and out. New tires.
1962 CHEVROLET—4-door, 6 cfl., automatic, radio. New white-wall tires, original inside and out.
1963 CHEVROLET BEL-AIR—4-door, 6 cyl., automatic. A real nice dark blue. New condition.
1963 PONTIAC LAURENTIAN—4-door, V8, automatic, radio. Ready to go.
1963 CHEVROLET BISCAYNE—4-door, 6 cyl., automatic, radio, new tires, easy terms.
FOR A BETTER BUY BE SURE TO TRY
Bogart Motor Sales
New and Used Cars
Phone 448-2488 Chesterville

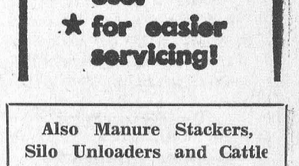
For Factory Service on all your G-E Appliances,
GORDON McINTOSH
Sales GE Service
— PHONE 987-2923 —
CRYSLER — ONTARIO

To Our Policyholders . . .
I would like to take this opportunity to thank you for your many years of loyal patronage. I trust you will continue to show Mr Coons the same loyalty, as he is in a position to render you the best in insurance service and will solicit your continued support.
E. B. Lynch.
50-2

PONTIAC — BUICK — GMC TRUCKS — ACADIAN
VAUXHALL
WERT'S
It Never Hurts to Stop at Wert's
FOR A ☐ DEAL THE YEAR ○
CALL 987-2920 — CRYSLER
FOR SALES AND SERVICE
1961 COMET STATION WAGON.
1963 ANGLIA.
1965 GMC CUSTOM CAB TRUCK.
1960 PONTIAC SAFARI STATION WAGON—9 passenger.
1962 PONTIAC.
1964 CHEVROLET.
GOOD LINE OF BUICKS—1960 Buick, 3 1962 Buicks, 1 1963 Buick.
GOOD USED 2-WHEEL TRAILER With Steel Bottom
BONDED SALESMEN
"Charlie" Brydges "Gerry" Rice

MURIEL'S FLOWERS
For Every Occasion
We Deliver
Phone 774-2201
WINCHESTER

FARMERS
Get Rid of Flies
with
PROVEN INSECTICIDES
Use VAPONA Spray in 1-gal. and 5-gal. Sealed VAPONA Scatter Bait Cans
VAPONA Strips for Milkhouses, Summer Kitchens, Other Enclosed Areas
SHELL LIVESTOCK EMULSIBLE CONCENTRATE TO MAKE YOUR OWN SPRAY
and
SHELL LIVESTOCK SPRAY IN 1-5 GALLONS
Stanley G. Black
SHELL OIL PRODUCTS
Phone 774-2109 Winchester, Ont.
49-3

BUSINESS ANNOUNCEMENT
Mr E. B. Lynch announces the sale of the E. B. Lynch Insurance Agency, Chesterville, Ont., to Mr Fred S. Coons of Chesterville, Ont., effective September 1, 1965.
50-2

H. W. ALGATE, Optometrist
at P. J. GILROY'S, Chesterville
THURSDAY, SEPTEMBER 2, 1965
By Appointment Only

CHARTERED ACCOUNTANTS
LICENSED TRUSTEES IN BANKRUPTCY
MacLEOD, COMRIE & COMPANY
338 SECOND ST. WEST, CORNWALL WE 2-3613
SHOPPING CENTRE, MORRISBURG KI 3-2935



S. G. BLACK
GASOLINE-DIESEL
HEATING OILS-GASOLINE
MOTOR OILS-GREASES
"SERVICE IS MY BUSINESS"
774-2109 WINCHESTER

FIRE . . .
THEFT . . .
ACCIDENTS . . .
DISASTER . . .
GIVE NO WARNING
SO, BEFORE IT IS TOO LATE, CALL
HOUGH INSURANCE AGENCY
Ph. 448-2854 Chesterville Box 294

FRED S. COONS
INSURANCE AGENT
All Classes of Insurance Including Life
FOR SERVICE CALL
CHESTERVILLE 448-2398

A visit to O.A.C. gardens

Want a real treat? Looking for ideas for design and plant material? If you are, visit the gardens at the Ontario Agricultural College, suggest horticulturists with the Ontario Department of Agriculture. Get into your car and come to Guelph, you won't be disappointed.

Two features of the garden are the annual and bedding plant beds. The annuals were sown directly in the beds in mid-May, then thinned and weeded twice during June. On display are Nemophila, Shirley poppies, Toadflax. Calendula and Menzieeeia. The bedding plants, which were raised in the greenhouse and set out in June, consist of Petunias in variety, Portulaca (Harlequin mixture), Allysum (Rosie O'Day), Zinnias (Thumbellina), Celosia and Cosmos.

You wll be interested in the more informal design of the main bed with its border of Lavender cotton (Santolina) surrounding 1,000 wonders white and pink begonias, Festuca glauca grass, Dusty Miller, annual cornflower, and in the centre, Eucalyptus globosus, Perilla, and Euphorbia marginate (Snow-on-the-Mountain). The display of aster at the south end of this bed is now coming into full bloom showing a complete range of tall and short, early and late varieties.

The gardens have a small area devoted to ground covers which are now in vogue with landscapers. Included are Euonymus (big leafed winter creeper), Cotoneaster, and Periwinkle (Vinca). Each of the patches of ground cover is separated by various types of low-growing hedges such as privet, Barberry and Potentilla.

The project area in the centre of the gardens gives the home gardeners some ideas for fencing. paving, and using raised beds. Materials such asgrey and red granite chips, pea gravel, stone, concrete, wood, and wire are used in various combinations. Those who are planning a new lawn will be interested in the different grass mixtures on the patches dividing the beds. These give a good idea of the textures and shades available.

Under development this year are a border near the greenhouses of midsummer flowering perennials, a border near the iris beds featuring deciduous flowering shrubs, and the establishment of a new and larger area for plots of ground cover plants.

As a last stop before leaving, be sure to visit the greenhouses next to the gardens. When you are in the gardens, don't hesitate to ask questions! The faculty and staff will be glad to help you in every way possible. Staff are on hand from 8 a.m. to 5 p.m., Monday to Friday but the gardens are open to the public at all times.

RECENT BIRTHS

AT MEMORIAL HOSPITAL

August 10:
Mr and Mrs Donald Weegar, Morewood, a daughter.

August 12:
Mr and Mrs George Fawcett, South Mountain, a son.

August 13:
Mr and Mrs Edward Rowan, Metcalfe, a son.
Mr and Mrs Donald Barkley, of Morrisbhrg, a daughter.

August 14:
Mr and Mrs Maurice Laplante, St. Albert, a son.

August 15:
Mr and Mrs Wallace Farrell, of Spencerville, a daughter.

Miss Carolyn Connelly honoured at shower prior to marriage

On the occasion of her approaching marriage Miss Carolyn Connelly was honoured at a miscellaneous shower, attended by 25 neighbours and friends, at the home of Mrs Cecil Canham.

Miss Connelly's marriage to Mr Perry Tinkess is set for Saturday, August 28, in St. Andrew's Presbyterian Church, Avonmore.

The bride-elect was escorted to the bride's chair by her sister, Miss Margaret Connelly.

Mrs Irwin Bender read a congratulatory address, extending every good wish for happiness. Miss Connelly was showered with many beautiful gifts. She was assisted in opening her gifts by her mother, Mrs William Connelly, and the groom's mother, Mrs James Tinkess.

Miss Connelly thanked her many friends for the good wishes and gifts and invited them to visit her in her home.

The friends gathered in singing "For She's a Jolly Good Fellow."

There was an enjoyable program of games and contests.

Lunch was served by Mrs Canham, assisted by several of the ladies.

EVERYBODY EATS TRY THESE

By Helen Graham



LET'S SERVE FISH FOR THE WEIGHT WATCHER

THE TITLE OF THIS column is also the title of a recent publication of the Department of Fisheries of Canada. As well as information on the nutritional value of fish it contains some very tasty low calorie recipes, a few of which follow:

Orange Broiled Halibut Steak
2 lbs. fresh halibut steaks (1 inch thick)
½ tsp. salt
⅛ tsp. pepper
1 orange
1 tbsp. butter

Season steaks with salt and pepper. Blend juice of one half orange with butter. Cut remaining half in thin slices. Brush halibut steaks with one half of the orange butter. Set them on greased broiler pan, 3 or 4 inches from heat. Broil 5 minutes, until steak is brown. Turn, brush with remaining orange butter and broil five more minutes. Top with orange slices and broil until fish flakes easily with a fork.

This recipe makes 6 servings, of approximately 200 calories each.

Fish Poached in Milk
1 lb. fillets
½ tsp. salt
1 cup skim milk
2 tbsps. butter or other fat
2 tbsps. flour
⅛ tsp. pepper
1 tsp. lemon juice
2 tbsps. chopped green onions or chives

Cut fillets in serving-size portions. Simmer gently in salted milk for 5 to 10 minutes, or until fish flakes easily when tested with a fork. Remove from heat. Carefully transfer fish to heated platter. Keep warm. Melt fat, blend in flour and pepper. Gradually add hot milk and stir until thickened. Add lemon juice and 1 tablespoon chopped green onion or chives. Pour sauce over fish. Sprinkle with remaining chopped greens. Serve at once.

Makes 4 servings—approrimately 190 calories per serving.

Baked Fish in Catsup Sauce
2 lbs. fish fillets
1 cup chopped onion
1 tbsp. butter or other fat
1 tbsp. flour
1 bouillon cube dissolved in ¾ cup hot water
½ cup catsup
¾ cup sliced dill pickles

Place fish in greased baking dish. In saucepan, cook onion in fat until tender. Stir in flour. Gradually add boullon mixture and catsup. Cook and stir until blended. Add dill pickles and pour sauce over fish. Bake in a hot oven (450 degrees F.) for 15 minutes per inch thickness. if fish is fresh and about 25 minutes per inch thickness if fish is frozen.

Makes 8 servings—approximately 130 calories per serving.

Baked Fish Creole
2 lbs. fish fillets
2 tbsps. thinly sliced onion
2 tbsps. chopped green pepper
2 tbsps. chopped mushrooms
1 cup canned tomatoes
2 tsps. lemon juice
⅛ tsp. monosodium glutamate
⅛ tsp. non-caloric liquid sweetener
Few grains mustard
Few grains oregano
Few grains pepper
1 tsp. salt

Place fish fillets in a lightly greased baking pan. Put all other ingredients in a saucepan and simmer, stirring occasionally until vegetables are tender (about 10 minutes). Pour sauce over fish. Bake in a hot oven (450 degrees F.) for 10 minutes per inch thickness or until fish flakes easily when pierced with a fork. If fish is frozen, double the cooking time.

Makes 8 servings—approximately 100 calories per serving.

BELL LINES

by Richard R. Pearson
your telephone manager



TOTS AND THE TELEPHONE

Any Chesterville parent knows the magic that the telephone holds for children. Learning to use the telephone properly, like learning to do many other things in the home, can be taught with a little pre-planning. Here are a few tips to help your youngsters use the phone correctly and courteously:

1. **Make it fun to learn:** Teach your child how to answer the telephone promptly and in a friendly way.
2. **Make a few basic rules** — (and stick to them!): Explain to the children that their calls should be brief, that they should speak directly into the mouthpiece (and not shout), and that the receiver should be put down gently.
3. **Practice makes perfect:** Let your child call a friend, grandma or other special relative under your supervision.

Using the telephone can build a child's confidence, expand his "social gaces," and help him communicate effectively. Its "magic" ran also be used advantageously to help instill in children those qualities of respect and responsibility that will ultimately mark them as mature adults.

KITCHEN FAVOURED

Milady's kitchen, which replaced the hall in 1959 as the most favoured location for the telephone, is still the front runner according to the Company's latest study of customer attitudes and preferences: 42% of customers had telephones in the kitchen—almost twice as many as in the hall. (In 1958, the proportion was 33% hall, and 31% kitchen. Other preferences today: living room, 19%; bedroom, 15%; dining room, 7%.

The study also shows that extension phones are found in one out of five homes, and that 38% of residence customers have telephones in colour.

CLEANING PROBLEM?

Occasionally, the question arises as to the best way to clean a telephone. The answer is quite simple: a damp cloth keeps any phone clean and shining. Never clean your telephone with soap and water, as water may penetrate into the set and put your service out of order.

Incidentally, the outer plastic shell doesn't require any special waxesor polishes—it's "self-shining"!

L. L. Pearson

ONTARIO

DEPARTMENT OF HIGHWAYS, ONTARIO

NOTICE OF SUPPLIERS OF FURNACE AND STOVE OIL

Supply Contract No. SA-65-2813

Sealed Tenders on forms supplied by the Department for the above Contract will be received by the District Engineer, Department of Highways, 530 Tremblay Road, Ottawa, Ontario, until 12:00 o'clock noon, E.S.T.

THURSDAY, SEPTEMBER 16, 1965

Specifications, Information to Bidders, Tender forms and envelopes may be obtained by calling at or by mail addressed to the District Engineer at the above mentioned address.
The lowest or any Tender not necessarily accepted.

DEPARTMENT OF HIGHWAYS, ONTARIO.

49-1



ALLIS-CHALMERS
MACHINERY

Forage Harvesters
Combines, Wagons, Tractors
McCullough Chain Saws
Sales, Service and Parts

EARL EAMER
AVONMORE

50

ONTARIO

LEGISLATIVE ASSEMBLY

Select Committee on Conservation Authorities

The Select Committee appointed by the Legislative Assembly of the Province of Ontario ". . . to inquire into and review the provisions of The Conservation Authorities Act and such other Acts of this Legislature relevant to the powers exercised by conservation authorities as the Committee may deem appropriate

"And that without limiting the generality of the foregoing to inquire into and review the following matters:

(a) the constitution and powers of conservation authorities including the number and method of appointment of members;
(b) the system of financing the work of conservation authorities and the ability of local municipalities to pay for their share of conservation schemes;
(c) the power of conservation authorities to acquire or expropriate lands and the methods used therefor;
(d) the administrative practices and methods of conservation authorities in carrying out their responsibilities under The Conservation Authorities Act."

Conservation authorities, municipalities, associations and individuals are invited to present submissions.

Submissions should be filed with the Secretary by October 15th, 1965. Hearings will commence subsequent to that date.

D. Arthur Evans, M.P.P.
Chairman

Mrs. H. G. Rowan, C.A.,
Secretary,
Box 91, Parliament Bldgs.,
Toronto, Telephone 365-2804

Your Blood
Saves Lives

THE CANADIAN RED CROSS SOCIETY
PLEASE COME TO OUR CLINIC
CHESTERVILLE LEGION HALL
Tuesday, Sept., 7

AFTERNOON HOURS ..... 2.30-4.30 p.m.
EVENING HOURS ..... 6.30-9.00 p.m.

50-2



Art and Amy
DAYKIN
PHOTOGRAPHY
WEDDINGS
FAMILY GROUPS
CHILDREN
Phone North Gower
489-3528
Osgoode — Ontario
26tf

COYNE'S
YOUR HARDWARE CENTRE
Phone 448-2505 — Chesterville

Benjamin Moore Paints
BLACK AND DECKER POWER TOOLS
Copper, Galvanized and Plastic Pipe
WIRE FENCE

FEED SERVICE

We have one of the better feed services to offer you. Why not have us grind and mix your grain with concentrates, etc., right in your own yard where you see what goes into the mixer and what comes out. No guess work about it.

GRAIN AUGERS—ANY SIZE
GRAIN DRYERS—FOR SALE OR RENT

FERTILIZER—By the Bag or Ton
FREE SOIL SAMPLES NOW BEING TAKEN

CLEMENT'S
FEED & FARM SUPPLIES
Office, 448-2161 —Phones— Res., 448-2824

SPECIAL ATTRACTION

Big Doug Casselman and His 5-man Team from Williamsburg
vs
North Stormont All-Stars 9-man Team
at 8 p.m.
SATURDAY, AUG. 28
Under the Lights at
BERWICK COMMUNITY CENTRE
Admission: 50c; Children Free

49-1

A FLOOR
is
ALWAYS UNDERFOOT!
Does Your Floor Suffer from Neglect?
Call Us for EXPERT DIAGNOSIS and GUARANTEED CURE
EXPERTS KNOW THE ANSWERS TO YOUR FLOOR COVERING PROBLEMS AT

CUMMINGS FURNITURE SALES
PHONE 448-2397 CHESTERVILLE

THE FINEST
Money Can Buy!

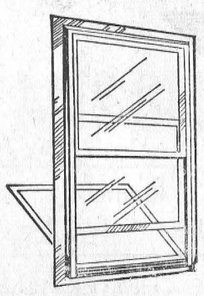

ALUMINUM
WINTER SEAL COMBINATION STORM-SCREEN
WINDOWS

SPECIAL DISCOUNT of 10% on Orders Placed NOW

RIGHT NOW is the time to buy storm windows—best delivery and plenty of time for installation before cold weather.

Storm windows are an investment, not an expense—WILL SAVE UP TO 35% ON FUEL BILLS.

Instal them yourself, or we can do it for you.
We will measure your openings and give you an estimate free of charge.

ALWAYS A BUY FROM A PAL YARD

H. S. Lannin LIMITED
MANUFACTURERS
Lumber — Building Supplies — Building Contractors
WINCHESTER, ONT. PHONE 774-2637

Quality PRINTING SERVICE Hi-Speed

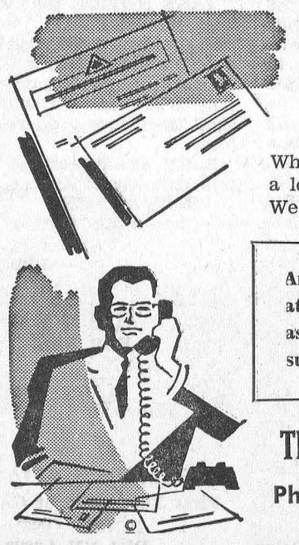

Let our fine printing represent you better

When you correspond with customers, do it under a letterhead that will create the best impression. We design, print business stationery to perfection.

Among our many services is the personal attention we give to every printing job, to assure you of the best results in every way!

The CHESTERVILLE Record
Phone 448-2144 — Chesterville

QUICK SERVICE
LOW PRICES



CHESTERVILLE FAIR

NOW CLASS B

2 BIG DAYS



TUESDAY **Aug. 31**

* CHILDREN'S DAY * TRACK EVENTS
* CHICKEN BARBECUE
* BASEBALL * PONY SHOW

WEDNESDAY **SEPT. 1**

* HARNESS RACES * HORSES
* CATTLE JUDGING
* EXHIBITS * BARBECUE
* MIDWAY

The Bargain Table

"An Article Advertised is an Article Sold"

CLASSIFIED ADVERTISING RATES

FOR SALE, FOR RENT, HELP WANTED, ETC., MARRIAGE, ENGAGEMENT and COMING EVENTS, **10 cents a line, counting 5 words to a line, minimum 75 cents first insertion. Subsequent insertions at 7 cents a line, with a 40c minimum.** CARDS OF THANKS, **10 cents per 5-word line. minimum 75 cents.** IN MEMORIAMS, **75 cents plus 25 cents for each 4 line verse**

FOR SALE—Second-cut standing alfalfa mixture.—Apply Earl Lang, Phone 448-2688, RR1, Finch. 49-1

FOR SALE—15' cedar strip boat with steering, trailer and tarp. Like new.—Phone 448-2858. 49

TOMATOES FOR SALE—C. Tym, 2 miles north of Chesterville on the Morewood Road. 50

FOR SALE — Golden Bantam sweet corn.—Apply Wallace Gallinger, Phone 448-2267, Chesterville, Ont. 49-1

FOR SALE—Complete camping gear for two persons; 2-wheel trailer for farm or camping, excellent condition.—Apply Terry Chambers, College St., Chesterville. 49

SEMI - ANNUAL JEWELLERY SALE—25% discount. We have a nice assortment of styles and colours.—P. J. Gilroy, Watchmaker and Jeweller, Chesterville, Ont. 51

WANTED—Field of standing grain and corn.—Dutch Sash and Door Co., Morewood, Phone 448-2629. 50-2

HOUSE TO LET—2-storey frame house, 2 miles south of Finch. Three male collie pups for sale; 4 small fox terriers; German shepherd, female, 3 mos. old.—Applf Mrs S. Socque, Finch, Phone YU 4-2573. 50-2

HAY FOR SALE—28 acres second-cut standing hay.—Ajjly to Don Sirvage, RR3, Chesterville, Phone 448-2228. 49

FOR SALE—Insulated building, 40'x20'. In very good condition. Can be easily moved.—Apply to John A. Godard, Newington, Ont. 50

FOR SALE—Pups, very reasonable. Mother Samoyed.—Apply to Earl Helmer, Newington, RR1, Phone Finch YU 4-2467. 49-1

FOR SALE—Nine-room house in Chesterville.—Apply Mrs Robert Ouderkirk, Phone 448-2764, corner of Mill and College. 50

FOR SALE—Morris 850, 1961 model, engine almost new.—Apply to Chas. Graham, Phone 448-2196. 49

FOR SALE—Five windows, 54" x 36", with four panes each; $20 the lot.—Apply Mrs Laura Otto, Newington, Phone 346-5543. 49

FOR SALE—Fresh hand-picked apples, storage cooled as they come from the orchard.—Four miles west of Williamsburg, Mac Smyth, Dundela. 50

SALON SPECIAL

FOR SCHOOL GIRLS ONLY. Complete Body Permanent to go back to school in style. Special price: $5.00 at Nancy's Beauty Salon. Call 448-2393. 50-2

C.P.R. Time Table

Eastward:

Train 22: 4.38 a.m. daily except Sunday. Sunday only: 6.34 a.m. Flag stop for Montreal.

Westward:

Train 21: 11.56 p.m. daily. Flag stop for Belleville and beyond.

All times Eastern Standard.

D. M. Henry, Agent.

REAL ESTATE

House, Barn, 3 acres Land near highway. Electrically installed. $1,000 handles. Full price $3,000.

250-acre Farm, Avonmore district. Mostly tillable. Good buildings, 44 head cattle plus machinery. Owner moving to B.C. and has priced to sell quickly.

Bowling Alleys, Restaurant and Owner's Apartment in good area town. Showing good turnover. Buy now and take advantage of the fall bowling season. Terms available.

100-acre Farm, Chesterville area. Good buildings; hydro and water system. $1,500 handles.

BRIAN COYNE, Salesman
Chesterville, Phone 448-2505 or 448-2171

AUSTIN CARKNER
Real Estate Broker
WINCHESTER — ONT.
— Phone 774-2618 —

FOR MACHINING and welding call John Van Koeveringe, 448-2896. 49tf

WANTED—Apple pickers, men, $1.25.—Apply Mac Smyth, Dundela, Phone 652-4089. 52

SALES HELP WANTED, MALE—Man for Rawleigh business which just came available. Good opportunity for willing worker.—Write Rawleigh, Dept. H-167-140, 4005 Richelieu St., St. Henry, Montreal. 49-1

PIN BOYS—Will boy who wish to work as pin setters in Monast Lanes please come to the Lanes on Thursday, August 26, at 8 p.m.? — Paul Monast, Prop., Chesterville, Phone 448-2462. 49-1

LET PEOPLE KNOW where you live. House nameplates: bakelite, $1.75; glass, $3.00; engraved mahogany, $3.85; painted mahogany, $2.75; Reflecto-Lite mailbox nameplates, $2.80. Farm, home, cottage and office signs.—Byron Campbell, South Street, Chesterville. 49-1

FOR SALE—M-H thresher, all steel, 22x36, will sell reasonable. —Phone 448-2498. 49-2

WANTED—Your animals dead or alive with no cost to you. For prompt service phone collect to Herb Loucks, 774-5250, or St. Albert 987-2818. Licence No. 295C64; plant No. 194RR64. 24-hour service. 48tf

AUCTION SALE

CHINA — FURNITURE
DRAPES — ANTIQUES
on
SATURDAY, AUGUST 28, 1965
1.30 p.m.

THORNHILL
— Phone 347-3227 —
LANCASTER — ONTARIO
49-2

TO RENT—Seven-room brick house, 3½ miles South of Chesterville.—Call 448-2433. 49

TO RENT—Beauty parlour in Winchester. Completely redecorated. Well located; reasonable rent.—Apply Austin Carkner, Realtor, 774-2618, or Phone Ottawa SH 9-5616 (evenings). 49

ANTIQUES WANTED—Old glass; coloured pieces, any style, clear pattern glass and old china. Wooden ware: butter bowls, prints, pine corner and flat cupboards, small pine washstands, sinks, chests, desks, tables, cobblers' benches, settees, spice and coffee mills. Old brass: candlesticks, kettles, mirrors, picture frames, vases. Old iron: pots, coffee grinders, etc. Oil lamps: fancy table oil lamps, hanging oil lamps, wall oil lamps. No matter how large or small, give us a call. If you wish to sell or just want a free appraisal write or call collect. — Gordon and Doris McDonald, The Castor Shop, Box 138, Phone 445-2843, Russell. Jan. 66

Free "Records"

We regret that due to Post Office regulations we must curtail our free "Records" that we send to our friends in hospital. From this date, we must limit the time to four issues or one month for any one person. We will be glad to send copies to the local hospitals, upon receiving the names and addresses. Just let us know at 448-2144 and we will provide the "Record" free for up to one month.

BRISTOL BOARD—All colours of cardboard for school work, 4-H programs, posters, etc. Only 10 cents a sheet. — Come to the "Record Office" for your bristol board card. 26tf

MEN OR WOMEN—If you can find 50 good customers in your community, we will show you how easily you can make $600 monthly. Join the largest all-Canadian enterprise in the direct selling field. Write for details and catalogue.—Familex, 1600 Delorimier, Montreal. 49-8

FOR SALE—Collie pups, good cow dogs.—Apply to B. Chambers, RR3, Chesterville, Phone 448-2708. 50

Excellent Opportunity

I am now interviewing ladies with 15 hours available per week to train in their own territories. Big demand for Avon's Christmas line of merchandise. High hourly earnings. A few territories now open.—Write Miss M. Rossiter, 4 Maple Crest, Ville de Lery, Que. 49-1

FOR SALE—New modern bungalow, three bedrooms, large living room with picture window, kitchen with dining area. Complete bathroom with shower; basement 24'x36', 7' ceiling. Heating, plumbing, electrical installation all modern. Landscaped, large lot. Centrally located to churches, schools, stores, etc.—Apply Glen Merkley, Albert St., Chesterville. 49

MIMEOGRAPHING AND PHOTO COPYING—We are now able to offer a mimeographing service at reasonable cost. Special rush copies of documents up to 8½" x 14" can be done on our new Photo Copier. Permanent copies made. Ask for rates.—The "Record" Office, Phone 448-2144, Chesterville. 26tf

CUSTOM SLAUGHTERING—We will pick up and slaughter your beef and pork; cut, wrap and freeze.—Earl's Meats, Chesterville, Phone 448-2324. 31tf

RUBBER STAMPS—We can supply all types of rubber stamps on short notice. Reasonable prices and personal attention to each order. Ask about them at the 'Record" Office. 2tf

Avonmore Poultry Yards
WE BUY LIVE POULTRY
Tel. Avonmore 346-5762
STIRLING LANG, PROP.
Mar. 66

WANTED—Your animals, dead or alive, with no cost to you, 24-hour service. For prompt service call collect Gerard Hebert, Crysler, Phone Chesterville 448-2612. Licence No. 108C64. 31 Dec 65

TILE DITCHING AND BULLDOZING

J. VANDEN BOSCH AND SON, Tile Ditching Contractors, Chesterville, Phone 448-2396. We are equipped to do a complete job. Work inspected and guaranteed. Consult us for your drainage problems. Free estimates. 50-8

EQUIPMENT RENTALS—Three bullodzers, house moving, sand, gravel, fill. — Sullivan Bros., Phone 448-2660, Chesterville. 43tf

WINDSHIELD REPAIR—We are now equipped to install and service your windshield and glass window needs. Free estimates.—Bogart Motor Sales, Chesterville. 51-4

NOTICE TO CREDITORS AND OTHERS

IN THE MATTER OF the Estate of HARRY MATTICE, late of the Township of Osnabruck, in the County of Stormont, Gentleman, deceased.

NOTICE is hereby given, pursuant to The Trustee Act, that all persons having claims or demands against the Estate of HARRY MATTICE, late of the Township of Osnabruck, in the County of Stormont, Gentleman, deceased, who died on September 18, 1964, are required to deliver, or send by post prepaid, full particulars of their claims to the undersigned Solicitors for the Administrator of the Estate, on or before the 30th day of September, 1965.

TAKE NOTICE that after such last-mentioned date the Administrator will proceed to distribute the assets among the parties entitled thereto, having regard only to the claims of which notice shall then have been received by him.

Dated at Chesterville, Ontario, this 12th day of August, 1965.

CASS & CASS,
Chesterville, Ontario,
Solicitors for the Administrator.
50-3

HONEY FOR SALE

Honey Now for Sale
at
TERMEER'S APIARIES
First Road N.-E. of Goldfield,
FINCH, ONT.
— Dial YU 4-2890 —
48tf

DEPARTMENT OF PUBLIC WORKS OF CANADA

TENDERS

SEALED TENDERS addressed to "Office Manager, Ottawa District Office, Department of Public Works, 880 Wellington St., Ottawa 4, Ont., and endorsed "TENDER FOR RECONSTRUCTION OF SOUTH FACE OF PUBLIC WHARF, PRESCOTT, ONTARIO, will be received until 3.00 p.m. on **September 7, 1965.**

Plans and specifications and forms of tender can be seen, or can be obtained through:

Mr Paul W. Walters,
District Engineer,
Department of Public Works,
880 Wellington Street,
Ottawa, Ontario.

To be considered each Tender must be made on the printed forms supplied by the Department and completed in accordance with the conditions set forth therein.

The lowest or any tender not necessarily accepted. 49-1

TENDERS

Sealed tenders marked as to contents will be received up to September 10, 1965, by the undersigned for the following school buildings and lots in the Winchester T.S.A.:

S.S. No. 4, Lot 5, Concession 11, Ormond School; 2-room stone building.

S.S. No. 14, Lot 23, Concession 7, Connaught School; 1-room frame building.

Further information may be obtained from the Secretary. Highest or any tender not necessarily accepted.

Glenn MacGregor, Morewood, Ont. 50-2

AUCTION SALE
of
LIVESTOCK AND FARM IMPLEMENTS

The undersigned will offer for sale by Public Auction on the premises

Lot 16, Con. 19, Plantagenet
2 Farms West of Rose Corner
4 Miles Straight West of
St. Isidore Village
on
THURSDAY, SEPTEMBER 2
at 1 p.m.

18 Holstein Milch Cows; 4 Heifers, 18 mos.; Bull, 18 mos.; 13 Brood Sows, 6 with Litter, 7 due about time of sale; Service Boar. 1955 John Deere '40' Tractor, in perfect order; Rubber-tired Wagon and Hay Rack; McCormick Tractor Disc, like new; M-H Fertilizer Seeder, 13 run; M-F Hyd. Rake; Harrows, 16'; John Deere 2-furrow Plow; Hyd. Mower, 7'; Cockshutt Manure Spreader on Rubber, 70-bus. Hyd. Rigole Plow; 2 Double Unit Universal Milking Machines; 7 Tons Straw; 2 Steel Water Tanks; 7 Cords Stove Wood; 500 Fence Posts; Lot of Cedar, 20', Cedar, 15', trimmed; 2 Pig Feeders; Fanning Mill; DeLaval Separator; Litter Carrier with Hoist, new; 10 Milk Cans; 2 30-gal. Cans; Stewart Electric Clippers; Quantity 1" Lumber; Trailer; Gas Tank, 225 gals; Oil Tank, 225 gals.; Parlour Set and Table; 2 Bedroom Suites with Spring-filled Mattresses; Washing Machine; 6 Kitchen Chairs and Table; Sofa; White Gas Stove; Many Other Articles.

TERMS—CASH

LEO BERCIER, Prop.,
Phone Casselman 764-5691, RR1, Ste. Rose de Prescott, Ont.
Albert Faubert, Auct., Phone 410J Alexandria, Ont. 49-1

REAL ESTATE SPECIALS

2-bedroom Bungalow—On 1 acre land, 1½ miles from Chesterville; large garage, other useful buildings, fruit trees, shade trees. Location excellent Highway 43. Priced to sell.

Crysler, Ont.—Extra well-built cement block building, 60'x60', on lot 105'x80'. Now operating garage, general store, gasoline sales, machinery dealership. Equipped with furnace and bathroom. Reasonable price for building; business and stock optional.

Finch—Good house with bathroom and barns on 3 acres of land. Paved road. Cosy country home.

Newington—House on 1 acre of land, paved road; nice community.

200-acre Farm—With or without stock and machinery, situated 14 miles from Cornwall on well travelled road.

50-acre Farm—House and other buildings adjoining the above 200-acre farm.

MELVIN M. VOGAN
— Phone 613-346-5574 —
R.R. 2, FINCH, ONTARIO
49-1

AVONMORE W.I.—
(Continued from Page 1)

show in Ingleside on October 19.

The local branch will again sponsor the Avonmore Girls' 4-H Homemaking Club. Club leaders are being appointed.

Several additional items have been added to the hamper of groceries on which tickets are now being sold. The draw will be made at Avonmore Fair on Saturday, Sept. 18, with all proceeds going to the Roxborough Agricultural Society.

Guest speaker at the meeting was Mrs O. A. Kyle who just returned last week from a visit to the New York World's Fair. Mrs Kyle and her husband were awarded the trip in a contest.

Mrs Kyle gave a very graphic description of the big fair and many of the other interesting places she visited.

The next meeting will be held Thursday evenng, September 9, at the home of Mrs Clifford McElheran. Hostesses in addition to Mrs McElheran will be Mrs Jas. Tinkess, Mrs E. L. Filion and Mrs W. M. Campbell.

COMING EVENTS

HUNTER SAFETY COURSE

Hunter safety training course will be given by Connaught Rod and Gun Club. Instruction on following Fridays: Sept. 3, 10, 17, 1965; time: 8 p.m. Place: Doug Stewart's workshop, 1/3 mile north of Chesterville. All interested must attend all three evenings. Fee: $1.00. 50-2

RECEPTION

A reception to honour Mr and Mrs Doug Miltimore (nee Carole McIntosh) will be held in Chesterville Legion Hall on Saturday, August 28. Everyone welcome. Ladies please bring lunch. 49-1

BILLY GRAHAM ON TV

Tune in to the Billy Graham Leighton-Ford Nationwide Canadian Television Crusade, August 28, 7 p.m.; Aug. 29 at 5 p.m.; Aug. 30 at 6.30 p.m., Ottawa, CJOH-TV. 49

Thornhill Auction

Purchases or sales on commission or auction off estates, household goods, antiques, etc.
PHONE LANCASTER 347-3227
48tf

BUSINESS FORMS BY **Crain**



PHONE

448-2144

Contact
Blake Feeley, Rep.
THE CHESTERVILLE RECORD

going places?



Call your Canadian Pacific agent

- Scenic Dome rail travel
- Low-cost rail fares
- Great Lakes, Alaska and Caribbean cruises
- Hotels and resorts across Canada
- Steamship bookings to Europe
- Airlines across Canada and linking five continents

D. M. Henry, Agent
Chesterville — Ontario

TRAVEL **Canadian Pacific**
TRAINS / TRUCKS / SHIPS / PLANES
HOTELS / TELECOMMUNICATIONS
WORLD'S MOST COMPLETE TRANSPORTATION SYSTEM

REAL ESTATE

ALBERT GALE AGENCIES LTD.

REAL ESTATE — MORRISBURG, ONT.

Contact Your Local Agent
ALBERT GALE AGENCIES LTD.
Phone: Morrisburg 543-2898, Iroquois 652-4296
WRITE P.O. BOX 397 MORRISBURG, ONT.

R. G. Dodds, D.D.S., L.D.S.
Dentist
DIAL 448-2334
At Residence on Albert Street
CHESTERVILLE

LICENSED AUCTIONEER
Will handle all kinds of Farm or Household Auctions. Guaranteed results. Reasonable rates. Write or phone for dates at my expense.
Dwight Tupper
CHESTERVILLE, RR1

Moving & Hauling
We are completely equipped to look after your commercial hauling and all local and long distance moving.
Consult us for rates — our prices are reasonable
H. A. GREER, Prop.
CHESTERVILLE — ONTARIO
April '65

Carlton F. McInnis, B.A.
Barrister and Solicitor
MORRISBURG — ONTARIO
Phone KI 3-3061
May '63

J. W. HALL, D.C.
CHIROPRACTOR
St. Lawrence St., across from Post Office in WINCHESTER, ONT.
By Appointment
— Phone 774-2802 —
Sept 65

JACK H. BUSH
GENERAL INSURANCE AGENT
Your Independent Insurance AGENT reserves your first!
Automobile
Fire — Casualty
All Types of Bonding Service
AVONMORE — ONTARIO
July 65

Professional Directory

MAC'S BARBERSHOP

Open Days:
Monday to Saturday
Open Evenings:
Tuesday, Thursday, Friday
Closed Wednesday Afternoons

Bank of Nova Scotia Building
July 66

ROCK OF AGES FAMILY MONUMENTS
Look for this seal. It's your guarantee of permanence.
J. L. KINKAID
KI 3-3184, Morrisburg
Authorized Dealer
Local Representative:
ALLAN MORAN
— Phone 448-2362 —
Chesterville — Ontario
Apr. 66

Clement Insurance Agency
Since 1893
GENERAL INSURANCE
Our knowledge and experience in Insurance enables us to give you a first class, prompt, efficient service.
JOHN CLEMENT
Chesterville — Ph.: 448-2598
3-4-64

LICENSED AUCTIONEER
I solicit your attention:
I can give you a Complete, Business-like Sale Management Service. Costs no more.
R. HAROLD BROWN
— Cornwall, RR 2 —
Ph. WE 2-7924, Area Code 613
Mar '64

Mrs Jessie Runions
RR2, Winchester, Ph.: 448-2266
Representing
C.I.A. — Co-operators Insurance Association
Auto, Urban Fire, Farm Liability Accident and Sickness (Income Protection)
March '64

LICENSED AUCTIONEER
Will handle all kinds Household or Farm Auctions. Reasonable rates. Call:
Gordon Ross
NEWINGTON
Phone 346-5548, Avonmore
Sept. 65

FOR COMPLETE INSURANCE SERVICE
Fire — Casualty — Life
Phone Collect
Howard E. Biccum
— Phone 774-2410 —
WINCHESTER
Oct '62

Art Wahlroth, B.A., O.D.
OPTOMETRIST
Morrisburg — Ontario
Hours: Daily execept Monday, 9.00 a.m. - 5 p.m. Please phone for appointment **KI3-2502.** Dec 63

HAROLD D. POAPST
Insurance and Real Estate Broker
Representative
Grenville Insurance Co.
Automobile, Fire, Casualty, Etc.
Phone Us Collect
PH. 774-2602 — WINCHESTER
Aug. '65

VICE AND CRAIG
FUNERAL DIRECTORS
— 448-2120 —
MODERN FUNERAL HOME and AMBULANCE SERVICE
June 64

The Thom Insurance Agency
All Kinds of Insurance and Real Estate
GORDON W. THOM
Morrisburg — Ph.: 543-3055

CASS & CASS
LAW OFFICES
Chesterville Dial 448-2735
Bank of Nova Scotia Building
Winchester Phone 774-2004

DELBERT HUMMEL
Licensed Auctioneer for all kinds of sales, at reasonable charge. Chesterville, RR1. 33,'65