THE CHESTERVILLE
RECORD

Vol. 86 No.9 | Chesterville Ontario | Single Copies 25¢ | Wednesday, October 29, 1980

Three acclaimed

Village council seats filled

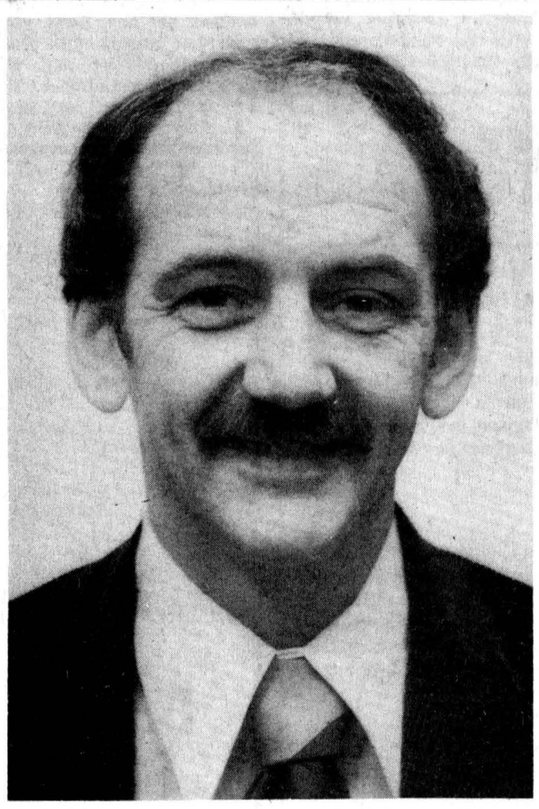

Bryan Beazer

(Staff) - To make things work in the community you must become involved in community programs and projects. That's why one of Chesterville's newly acclaimed councillors, Bryan Beazer, decided to run in the 1980 municipal election.

Mr. Beazer, who has lived in Chesterville for two years, is chief engineer at Nestles. He has worked for the company since 1978.

Living on Main St. North, Mr. Beazer is married and has two children, one in grade 11, the other in grade 12.

Mr. Beazer's priorities for the village generally include continuing the work done by the last council.

Newly acclaimed Chesterville councillor Mike Coyle was surprised to learn there would be no election for council members in this year's municipal election. Considering the number of candidates which ran in the last election, nine for council, Mr. Coyle said the acclaimation was unexpected.

Mr Coyle, a draftsman at Nestles in the engineering office, said he does regret the fact that the election race for village reeve and deputy-reeve will effectively eliminate two experienced councillors. Incumbent reeve Jim Brannen and incumbent councillor Carl Ward are running for reeve, and incumbent councillors Bert VanKessel and Al Kennedy are running for deputy-reeve.

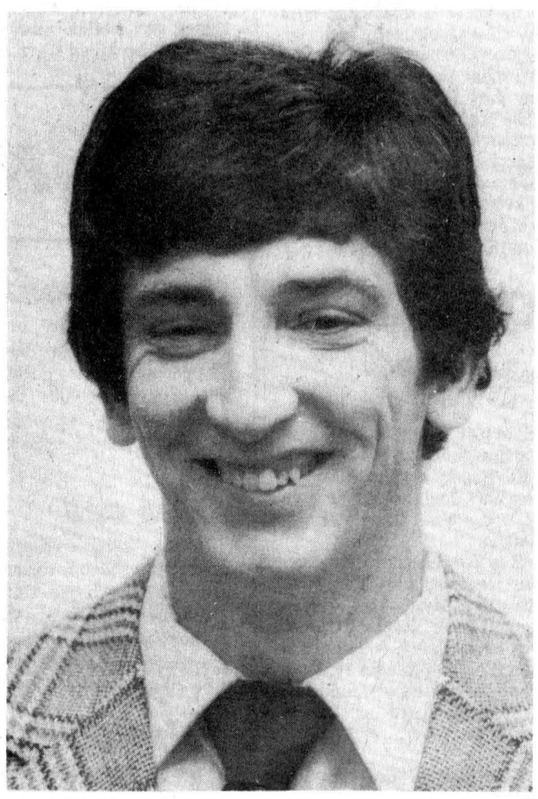

Mike Coyle

Among his priorities as a council member Mr. Coyle lists driver safety in the village, the sewage lagoon expansion project, and the roads. Mr. Coyle explained that the drivers in the village drive too fast and carelessly, and often near children.

Mr. Coyle, who has worked for Nestles since 1975, says he is familiar with civil technology and this should help him in dealing with roads. While with Nestles he has helped in several of the company's construction projects.

A member of the Chesterville community since 1976 Mr. Coyle is married and became a father last July. The Coyle family resides on King St.



Jim Cook

Newly acclaimed Chesterville councillor Jim Cook has a mixed reaction to this year's non-election.

"I was surprised," he said, "but considering the state of the Canadian economy it makes sense."

In the 1978 municipal election many businessmen ran for council he said. But this year businessmen are too busy looking after their establishments to take time to run for council.

Mr. Cook, an accountant at Nestles, says his priorities for the village include taking a hard look at the roads, and the sidewalks.

He made it clear he felt the last council had done a good job and as a new councillor he wanted to continue where the old council left off. He mentioned that the village recreation director has been doing a good job and that he wanted to ensure the recreation programs continued.

As with the other new councillors this is Mr. Cook's first term in office. He is married, has two children and lives on Riverside Dr.

Candidate for reeve outlines election issues, priorities

(Staff) - With only a little more than a week before the 1980 municipal election the battle for the reeveship of Chesterville is beginning to take shape.

Both candidates for the office, incumbent reeve Jim Brannen and councillor Carl Ward, were asked what they consider the priorities for Chesterville in the coming two years. However, Mr. Brannen deferred comment.

Mr. Ward outlined his priorities with advance planning of village projects topping the list.

"I would like the council to plan ahead-to set its priorities for local improvements (streets, sidewalks,) well in advance of the time the actual work is to begin. This planning would give council ample time to call tenders, review the terms of contracts and know exactly where we stand before programs commence."

Mr. Ward said council was under a lot of pressure to make hasty decisions on important issues on several occasions in the past.

"The arguments for having tomakesuch on-the-spot decisions were probably valid but with better planning council should not have to be forced with such pressure situations."

Hastily made decisions don't leave council enough time to consider all the issues and consequences and therefore aren't always in the "best interests" of the village taxpayers, he said.

Another priority for Mr. Ward is the increase of care with which council signs agreements and contracts.

"No agreements should be signed that would commit the village in any way before such agreements had been given to the village solicitor for his approval and until council had reviewed the terms of the agreement carefully."

Mr. Ward warned that council shouldn't be worried about appearing progressive if it allows itself to become party to agreements that could prove to be costly to the taxpayers."

The candidate stressed that Chesterville must continue to attract new businesses and new development in order to broaden the tax base. But he added "when such new development requires an extension or enlargement of existing village facilities, for example sewers, water, and hydro, an arrangement will have to be worked out to assess the cost of providing new services on a more equitable basis between developers and existing ratepayers."

Mr. Ward expressed concern that the people of Chesterville be better informed of what is "going on in town and of what council has planned."

"I would like the public to have advance notice of the important issues that are to come before council so that if anyone wishes to sit in on the deliberation of council they could do so."

Inquiries from ratepayers on municipal affairs would be welcomed he said.

"It would be my commitment to make any information requested available as quickly as possible. Council's business is the business of the people of Chesterville. It is my feeling the people of Chesterville have a right to know what is going on."

On the topic of communication Mr. Ward said he was interested in having an all-candidates meeting, "to ensure that all voters are informed of the issues in this election."

Mr. Ward also said his position of reeve would have no effect on his work as a teacher at North Dundas District High

● continued on 2

newsbriefs...

Rainfall report

RAINFALL REPORT
WEEK OF OCTOBER 19-25

	Chesterville	South Mountain	Morrisburg
Rainfall	41.7 mm	63.4 mm	46.6 mm
Accumulation	428.0 mm	440.2 mm	475.0 mm

Santa's coming to town

(Staff) - Anyone who is interested in entering a float in the Chesterville Santa Clause Parade, to be held Sat. Dec. 13 at 11 a.m. can arrange details through Dale McNaughton. Phone 448-2492 days and 774-2036 evenings until November 29.

Halloween store hours

(Staff) - Because Halloween falls on a Friday this year Chesterville merchants will be switching hours. Stores will be open Thursday night until 9pm and closed at regular store hours on Friday.

Rotary dance

(Staff) - The Chesterville Rotary Club is holding a Marathon of Hope dance to aid Terry Fox's bid to raise money for cancer research. The dance will be Sat., Nov. 8 at the Chesterville Community Hall. Music will be provided by Greg Casselman and tickets are $5 per couple.

Euchre raises Hope

(Staff) - Finch Senior Citizens held a euchre Fri., Oct. 17 and raised $108 towards the Terry Fox Marathon of Hope.

Raffle winners

(Staff) - A mixed card party and raffle held October 16 at the Drop-In Centre netted $323 for the Chesterville Unit of the Winchester District Memorial Hospital Auxiliary. Raffle winners were Aline McMahon, a ceramic Christmas tree; Hilda Olsen, a sewing basket; and Susan Stevens, a Christmas centrepiece.

Van Bruinessen C of C president

(Staff) - Chamber of Commerce instated their new slate of officers at last Wednesday evening's meeting: John Van Bruinessen, President; Dale McNaughton, first vice-president; Robin Hopkins, second vice-president and Joyce McMahon, secretary-treasurer.

After the officers had accepted their posts, the president went on to delineate the areas for which each job would be responsible. The president will be in charge of membership and the first vice-president will be Santa Claus Parade co-ordinator.

The sceond vice-president will be the dance co-ordinator and the secretary treasurer will co-ordinate the Winter Carnival.

Mr. Van Bruinessen stressed the executive would not necessarily be required to do all the work involved in their assigned area, rather be responsible to delegate the tasks to get the job done.

The Merchants' Committee was announced and members are Cathy Cross, Alan Sharkey, Richard Fulton, Suzanne Coyle, and Joyce McMahon.

Bernie St. Germain and Sarsfield O'Connor will co-ordinate the Treasure Chest effort.

Francis Beckstead will co-ordinate the Mr. Legs contest at the Winter Carnival, Mrs. McMahon announced. Mr. Beckstead has been the winner of the competition a numberof times and knows the work required.

The theme of this year's Santa Claus Parade, said Dale McNaughton, is "local participation". The Chamber will try to stress the inside Chesterville aspect of the parade and not try to coerce outside municipalities into participating.

One piece of correspondence brought disturbing news to Chamber. The Rebekah Lodge have decided the Carnival Queen Contest has become too large for them to handle and requested Chamber find some other group to co-ordinate the pageant.

Suggestions from the floor indicated the members present agreed with the Lodge ladies - the contest has become too big.

Mrs. McMahon agreed to present suggestions to Chamber to try and cut down the work involved in the pageant. This will probably mean adapting some of the suggestions from the floor which included less prizes and a shorter program.

Isabel Smith reported on the progress of the Hallowe'en party which is set for October 31. The Legion Hall has been obtained, games have been organized and a film will be shown, in addition to the costume judging. She requested the Chamber pay for the candy and her request was granted.

● continued on 2



NDDHS Head boy and girl

North Dundas District High School students selected their Head Boy and Head Girl last week. Trish Henry and Rob Saunders are both Grade 12 students. They are elected on the basis of their participation and enthusiasm in school life. Tris is 17 years old and hails from Winchester. Rob, 19, plays hockey for the Chesterville Jets although he lives in Inkerman.

-staff photo-

● continued from 1

candidate

School. Although one of the duties of the reeve is to sit on the council of the Three United Counties, which meets approximately 10 times each year, Mr. Ward said he didn't see any problem with it interferring with his teaching.

"This year Chesterville will have a deputy reeve (for the first time). Since the deputy reeve is entitled to attend counties council with the same status as the reeve, the time required to have Chesterville represented could easily be shared between the reeve and the deputy reeve."

Mr. Ward also noted the three new acclaimed village councillors; Bryan Beazer, Mike Coyle, and Jim Cook. "I feel confident that the collective talents of these three individuals will serve the interests of our village very well in the next two years. I would welcome the opportunity to work along with these gentlemen and whoever is elected to the deputy reeveship, to provide Chesterville with a sound municipal administration."

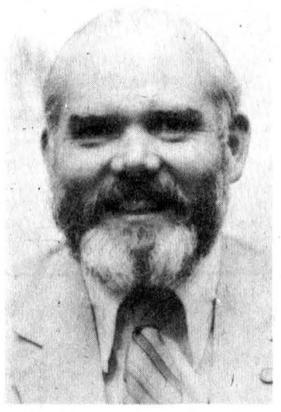

Dundas agricultural information

R.A. Humphries
Ag. Rep.
Dundas County

European Corn Borer

Many fields of grain corn have suffered extensive stalk breakage this fall. The villian in most cases is the European corn borer.

This insect has been around since 1908 when it accidently came ashore on broom corn imported from Italy and Hungary. Since that time it has spread throughout the corn growing areas of North America, causing great economic losses.

The borer is about one inch long, flesh coloured and inconspicuously marked with small brown spots. Borers can be found in any part of the stem or ear.

The borer overwinters in the corn stalk and in the early spring it changes to a smooth brown pupal stage. The final stage is a pale brown moth with a wing span of about one inch. The moths are quite active in June laying eggs in groups of five to fifty on the underside of the leaves of young corn plants. The larvae hatch in a week and when half grown eat into the stalk and disappear.

The number of newly hatched borers is dependent on the weather. Dry summers, cold winters and heavy rains at hatching are natural checks on the populations.

Farmers who completely cover the corn stalks with clean ploughing can reduce numbers. Borers are also killed when corn

Some farmers in Eastern Ontario have restored to chemical control. This involves spraying corn fields with Sevin (usually be airplane). This spray is recommended when you find eggs and feeding scars on 75 percent of the plants. Borers have to be sprayed before they enter the stalk.

Manure Storages

There has been considerable interest in updating manure storages this summer and fall. Under the new Capital Grants program (which extends to March 31, 1984) farmers can collect 40 percent of the capital cost up to $3,000.

The new storages come in all shapes and sizes; from manure ponds to above ground steel and concrete silos. I have a concern that some of the ponds are undersized and may be overflowing come spring.

As a general thumbrule a dairy cow in a tie-stall barn produces 1.8 cubic ft. manure and bedding per day. Cows in free stall loose housing barns produce 1.7 cubic ft. per day. Dairy heifers contribute about 0.6 and 0.8 cubic feet per day. Calves produce about 0.3 cubic feet.

Manure storages should be designed for a minimum of 200 days. If you are considering a storage pond, eight feet deep seems to be the most efficient for pumping. Once you have decided on dimensions add at least 18 inches to wall height to accommodate snowmelt and rain water.

Our office has a publication on manure storage design that includes sheds, tanks, silos and clay lined ponds. If you are interested drop in and ask for publication 1534.

Morrisburg geneologist urges UEL membership

(Special) - A meeting of the St. Lawrence branch of the United Empire Loyalist Association of Canada was held Sun., Oct. 26 at Salem United Church, Cummerstown. Members braved the bad weather to attend this important meeting.

Mildred Leitch of Cornwall gave a prayer to our forefathers and paid a tribute to the late Ian McMartin. Second vice-president one of the founding members of the Branch.

Secretary, Beryl Morrison, read the minutes of the 1979 annual meeting, and the correspondence, followed by the treasurers report.

Head genealogist, Lynne O'Brien of Morrisburg, reported that people from all over Canada and the USA had dropped in looking for genealogy information and letters from all over were received. She asked the members to urge their family and friends to join the UEL Association so we can carry on the tradition our ancestors fought for

Past president Mel Scott, along with Helen Lane and Anne Webber gave the nominating committees report, and the following executive was elected for another year - honorary president, E.J. Chard of North Bay; past president, R.M. Scott of Cornwall; president, Stanley McNairn of Long Sault; first vice, Violet Hare, Iroquois; second vice, Mildred Leitch, Cornwall; third vice, Douglas Warner, Cornwall; secretary, Beryl Morrison, Ingleside; treasurer, Keith M. Casselman, Morrisburg and genealogist , Lynne O'Brien, Morrisburg.

The guest speaker, Gerry A. Rogers, president of the heritage branch, Montreal, spoke on "Where Your Ancestors Came From." His talk was followed by slides of the countries where the Loyalists started from, some going to England and Ireland before emigrating to the Mohawk Valley and Schoharie, and Pennsilvania, then as Loyalists to Canada.

The German Palatines, revaged by 30 years of war, persecuted by armies of Louis XIV of France, and religious persecution and economic conditions, with 30,000 fleeing to England during 1708-1709. Some settled in Ireland, and thousands fled to America from 1710 to 1715

Scotch-Irish families in 1741 went to the Mohawk River area and a large exodus came from Scotland in 1765 due to over population and grinding poverty.

Louis XIV revoked the Edict of Nantes in 1685 and the forced flight of Huguenots to England, Ireland and America. Queen Ann arranged passage for thousands of Huguenots after 1700. During the reign of Charles II, William Penn, in 1681, granted large tract in Philadelphia.

Mr. Rogers concluded with a line by W.D. Lighthall: "We have built on what they have wrought."

As a conclusion to the successful meeting, a birthday cake made by Mrs. Hare was presented to Mr. Rogers October 26 was his birthday. A lunch was served thanks to Mabel McLean and her committee who made all the arrangements at Salem United Church.

In celebration of the 25th anniversary of UNICEF Canada's Hallowe'en collection, a group of outstanding young Canadian athletes has formed a "UNICEF Team". The team members will represent UNICEF across Canada on behalf of this year's program. Tracey Wainman, 12 year old figure skater from Toronto, will represent UNICEF Ontario as Honorary Hallowe'en Chairman. Tracey was the youngest skater ever to represent a country when she competed in the Junior World Championships at the age of 10; a year later Tracey won the title of Canadian Novice Ladies Champion. Tracey Wainman will be UNICEF Ontario's ambassador this Hallowe'en and will be pledging her support and soliciting yours for October 31 - on behalf of the world's children.

Briefly

Board members decrease

(Staff) - The City of Cornwall and the Township of Charlottenburgh are now independent planning areas. The Lower St. Lawrence Planning Area has been redefined so it no longer includes the two municipalities. Remaining members are the village of Finch and the townships of Cornwall, Finch, Osnabruck and Roxborough.

Free call

(Staff) - Toll free telephone service to Members of Provincial Parliament from their constituents is now available to all citizens of Ontario. Until the new directories are published the numbers are available from the information operator. The member's name will not be part of the listing so when the member is changed by election or resignation the continuity of the office will not be disturbed.

Ombudsman in village

(Staff) - Barry Kearns will represent the office of the Ontario Ombudsman, Donald Morand, in Chesterville at the Council Chamber, Mill Street, Wed., Nov. 5 from 1am until 6pm. The visits are part of a program to make the office of the Ombudsman more available throughout the province.

What a doll!

(Staff) - The Winchester District Memorial Hospital Gift Shoppe is sponsoring a Dress-a-Doll contest. The closing date for entries is Fri., Oct. 31. Judging will take place November 10. Prizes are $40 cash for first and a $20 gift shop voucher for second, in each of two categories.

chamber

● continued from 1

Robin Hopkins updated his report on the November 1 dance. Everything is organized and all volunteers for the ticket sales were recruited at the meeting.

Mrs. McMahon told the group Betty Thompson had volunteered the front of the Chesterville Arcade for Santa's Parlor. Chamber voted $150 toward the cost of setting up the workshop and paying Santa.

Mike Dean will supply the candy canes, again this year, said Mrs. McMahon.

New events for Carnival were discussed, as well as possible celebrity guests. Judy Buske volunteered to investigate the possibility of a Thrill Show attraction and Mrs. McMahon will contact Molson's to inquire as to the availability of a lumber jack show or something similar.

Carl
WARD
X

TO THE ELECTORS OF
FINCH TOWNSHIP



I am running again as you see,
And have decided to go for Deputy-Reeve.
With two years experience behind my belt,
I am now trying to see how you all have felt.
Honest, Faithful, Loyal and True,
That's how I intend to represent you.
So on the tenth of November I hope,
I'll sure be able to count on your vote.

FOR
DEPUTY
REEVE

ON MONDAY,
NOVEMBER 10
VOTE

DINGWALL , FLOYD X

— THE MAN —
ON NOV. 10TH. . VOTE
MacINTYRE, GORDON
COUNCILLOR FOR FINCH VILLAGE
X

FOR CONTINUED EXPERIENCE ON...
FINCH VILLAGE COUNCIL
vote
Dalton
OUDERKIRK
COUNCILLOR



VOTE ALBERT ST. PIERRE
Always putting the ratepayers first!



Winchester Township needs and wants...someone who is experienced, concerned, determined and dedicated.

Asking for your support
MONDAY, NOV. 10

Re-Elect for Council
Albert ST. PIERRE X

Announcement

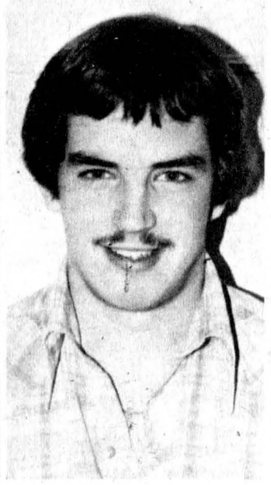

GARY MILNE

Muriel Milne, proprietor of Fabrics Unlimited is pleased to announce that Gary Milne has joined the staff, as full time repair person of all makes of sewing machines. Gary is also a sales representative of Bernina and Omega sewing machines.

You can call on Gary, Monday to Friday, 9 a.m. to 5:30 p.m. at
Fabrics Unlimited
Winchester 774-2121

Sewing machine overhauls are guaranteed 60 days.

Fabrics Unlimited
Regular Hours
Monday to Friday
9 a.m. to 5:30 p.m.
Saturday 9 a.m. to 5 p.m.

TOWNSHIP OF OSNABRUCK
NOTICE

Please TAKE NOTICE that the Council of the Corporation of the Township of Osnabruck proposes to pass a By-Law to stop up and sell the following portions of road allowance:

1. That part of the road allowance between Lots 19 and 20 in the 5th concession which was created as a separate section by the straightening of County Road No. 14.

2. That part of the road allowance being part of Lot 7, in the 9th concession which was created as a separate portion by the straightening of County Road No. 12.

A copy of the plans which more particularly describe the location of these allowances may be seen at the Township Office, Osnabruck Centre during normal office hours.

Council will hear in person anyone who claims that his land will be prejudically affected by the By-Law and who applies to be heard.

Dated at Osnabruck Centre, R.R.3, Ingleside, Ontario this 14th day of October, 1980.

MRS. LOIS SMITH
Clerk-Treasurer
11-4



WORRIED?
ABOUT HIGH PRICES
CHECK OUT OUR
NEW
SHIPMENT OF
WINTER CLOTHES
FOR THE ENTIRE FAMILY

- SNOWMOBILE SUITS
- JACKET, 1&2 PIECE
- JEANS & CORDS
- SKIRTS, DRESSES
- TOPS
- SOCKS
- T-SHIRTS & UNDERWEAR

J & K BARGAINS
MAIN STREET • FINCH



For
Progress In
Winchester
Township

Re-elect
Jim SULLIVAN
for
Deputy Reeve
Monday, Nov. 10
Offering you 11 years' experience on council



Reaching for the top

The Reach For The Top team from North Dundas District High School went on a winning streak last Wednesday and Thursday when they beat Hawkesbury High School team, the Cornwall Collegeiate and Vocational School team, and the Tagwi High School team in competition at Ingleside. The three wins means the team moves from the first flight level to the second flight level and on to further competition. The game against Hawkesbury was won 475 to 240, the game against CCVS was won 245 to 195, and the game against Tagwi was won 250 to 195. The two last games will be televised on CBC; the match against CCVS on January 3, and the match against Tagwi on January 24. Team members were given Reach For The Top pins and three sets of books for their winning efforts. Team members are, front row, from left, coach Carl Ward, Janet Hunter (alternate), Nancy VandenBosch (spokesman), Peter Hunter, back row, left to right, John Blaine, John Barnard, and John Matthew.

-staff photo-

Finch shelves quarries by-law

BERWICK (Staff) - Finch Township council voted to shelve plans for a pits and quarries by-law, at a special meeting last Tuesday evening, since the announcement of provincial jurisdiction over areas previously not designated by the Pits and Quarries Act.

Council had engaged their solicitor, Stephen Workman, to formulate a suggested by-law to regulate pits and quarries following the application for a quarry by Cornwall Gravel and Blair Construction in the west end of the township, earlier this year.

Several citizens' delegations had protested the granting of quarries at the sites.

A by-law authorizing the sale of the township's three lots in the Crysler subdivision was passed. The lots had been announced for sale by tender Gilles Quenneville, Rolland Quenneville and Ernest Legault, won tenders on the lots.

Because deputy returning officer Theresa Landry will be unable to act in this election, poll clerk Mae Duhaime will serve as a deputy returning officer for this election only.

Juliette Champagne will act as a poll clerk in Mrs. Duhaime's place, again for this election only.

William Thatcher applied to council for a severance on his property at Lot 6 Con. 9, which council approved.

Council also approved two applications for tile drainage, from Marcel Glaude and Ray MacLeod.

Crysler subdivision property owners were given permission to install tiles in open ditches in the subdivision provided the work meets with the approval of the township roads superintendent and the property owners maintain the tiles in case of blockage or freezing.

TAGWISCOPE

by
Allan McDonald

Another week at Tagwi is now just a memory and an interesting memory it is.

On Monday the cross-country team journeyed to Char-Lan for a meet. In the junior girl race, Linda Vanderwielen finished fourth, while in the senior boys contest Paul Hurtubise completed the course in seventh place. The team then completed its schedule of meets at the EOSSA meet in Packinham on the 24th.

Tuesday, the junior boys' soccer team finished off its year against the team from St. Lawrence. The warriors ended the season on a negative note, losing 2-1.

The warriors of the grid iron lost its fifth game of the season, 27 to 0 to the first place Glengarry Gaels on Thursday.

The team will finish the season this week by playing the same Gaels at the Glengarry field.

The Gaels' girls' basketball teams defeated both the Warriors teams on Wednesday. The senior team lost a heart-breaker 44-43.

The highlight of the week came on Wednesday and Thursday when the "Reach For the Top" team travelled to Osnabruck for three games.

In a preliminary game (it wasn't taped for television) the team beat the Osnabruck team 420 to 255.The team then returned on Thursday to play, and defeated Vankleek Hill in the morning.

In the afternoon, in a game which determined the SD&G champions, the team lost to North Dundas by a score of 235 to 180. The last two games will be shown on the CBC network at 6:30 on Sat., Jan. 10, and Sat., Jan. 24.

Congratulations to the four team members: Brent Robinson, Barton Bilmer, Paul Hurtubise and Allan McDonald.

Thursday night marked the night of Tagwi's first dance featuring the band "Sheriff". The dance was well attended and a good time was had by all.

All systems are go towards graduation which shall be held on November 7. The band is finishing up their orange and grapefruit sale.

The students had the day off on Friday so that the teachers could learn something.

Only 38 days to the Christmas break!

DUVALL AUCTION SERVICE
• FARM
• HOUSEHOLD
• ANTIQUE
BRIAN DUVALL 652-4901
652-4710 or 537-2688
R.R. 2 BRINSTON
"Large or Small . . . call Duvall"

SOFFIT SYSTEMS LIMITED
Complete line of Siding, Soffit, Fascia and Accessories.
ART H. JANSEN CONSTRUCTION LTD.
Industrial Road
Morrisburg, Ontario
Tel. 543-2009
Res. 652-4667
tf

WE WANT TO KNOW
What you think about the Basin's agriculture, fish and wildlife, parks and recreation, forestry, and residential, commercial and industrial resources.
In the next several months people may come to your home and ask you. The people are consultants, engaged by the authority to study the basin's resources. The information they collect will be used to develop a resource management plan.
Your co-operation will be appreciated.
If you require more information, please call us collect:
Susan Beckman
984-2948
SOUTH NATION RIVER CONSERVATION AUTHORITY
BASIN DEVELOPMENT STUDY
P.O. BOX 69
BERWICK, ONTARIO
KOC 1H0

The Village Store
at Upper Canada Village
is open daily
Monday to Friday 9:00 a.m. to 4:00 p.m.
Saturday, Sunday and Holidays 9:00 a.m. to 5:00 p.m.
(Christmas, Boxing Day, New Years excepted)
shop for
CHRISTMAS * BIRTHDAYS * SPECIAL OCCASIONS
Our selection is creatively Canadian
The St. Lawrence Parks Commission
Morrisburg, Ontario

— THE MAN —
ON NOV. 10TH. . VOTE
MacINTYRE, GORDON
COUNCILLOR FOR FINCH VILLAGE

BARRY,
LET'S MOVE THIS TRUCK OUT BEFORE THE SNOW FLIES REGARDLESS OF HOW MUCH YOU HAVE TO DISCOUNT THE REGULAR PRICE OF $7,995
SALESMGR.
1979
GMC VAN
"CUSTOMIZED INSIDE & OUT"
V8 Engine, Automatic Transmission, Power Steering, Power Brakes, Custom Wheels, White lettered tires, Sun roof plus two roof vents, Custom stripping, Panelled interior, Carpeted floors, built-in ice-box, partitioned sleeping area, high-back bucket seats, Approx. 26,875 miles, Lic. No. EA9226, Stock No. 8263-A.
BARRY'S SPECIAL PRICE
$7,295
(Price expires October 31, 1980)
ANGUS
PONTIAC - BUICK
GMC
At The Crossing
WINCHESTER
Call Collect
774-2620
CALL MY HOME
448-2002

Final Four Days
STOREWIDE SALE
GOOD LOOKING and 20% OFF
NOT just 1 or 2 SPECIALS but EVERYTHING IN THE CLOTHING BARN IS ON SALE
YOUR NEW WINTER WARDROBE AWAITS YOU!
LADIES DEPT.- SAVE
Dresses by Ribkoff and French Fact
Sizes 5 to 16, a beautiful array
Blouses from Sweet Baby Jane, Susan Van Heusen and Antonella
Slacks—Blazers—Skirts—Dressy Shoes Too!
Ask About Our Nth Degree Slacks
MEN'S DEPT. SAVE!!
SUITS— from PARK ROW or Shetland Knit teamed up with our ARROW & MACH II SHIRTS
Christian Dior Ties, famous Hickock Belts - your complete!
CHARGEX VISA master charge
Phone: 543-2744
Hwy. 31, 2 miles north of Morrisburg
CLOSED All Day On Mondays
Tuesday, Wednesday,
Thursday ..... 9 to 8
Friday ..... 9 to 9
Saturday ..... 9 to 6
Sunday ..... 12 to 4
THE CLOTHING Barn
Clothes with the Sophisticated Look

Classified advertising

Dial — 448-2321 or 448-2322 for Want Ad Service

ESTD B 1905
BROWNLEE FUNERAL HOME
FINCH
AMBULANCE SERVICE
984-2234

SINGER

New Authorized Singer Depot
HIJAC FABRICS
Sales & Service
Chesterville — 448-3011

R. KEITH MacMILLAN, LTD.,
SALES & SERVICES
FINCH—984-2844
—Bulk Milk Tanks
—Repair Parts For Most Tanks
—Water Pump Systems
—Hot Water Tanks
—Water Treatment Equip.
—Salt For Water Conditioners
—Exhaust Fan Systems
—Water Bowls
— Alternators (Standby Power)
8tf

GORDON McINTOSH
SALES SERVICE
CRYSLER
987-2923

SURGESON ELECTRIC LTD.
SALES & SERVICE
Rewinds
Electric
Motors
Generators
& Controls

24 HR. EMERGENCY SERVICE
933-2355
1730 Pitt St.
CORNWALL

Oct. 80
TV Towers
10' Sections
$27.00
CHANNELMASTER
Fully Automatic
ROTORS $84.95
CHANNELMASTER
3610 VHF
Deep Fringe $89.95
CROSSFIRE
3672 UHF-VHF
Deep Fringe $119.95
Quantum
1160 UHF-VHF
Deepest Fringe $159.95
STEWART ELECTRIC
INGLESIDE
537-2733

FOR SALE

FOR SALE — Pioneer Chain Saws, full line in stock at reduced prices. Sales and Service, Bogart Motor Sales, Chesterville. 448-2488. 52tf

FOR SALE — SNOWBLOWER — 8 H.P. MTD, dual stage, used one season. Call 448-3370. 6tf

FOR SALE — Boy's Lange Laser 2 skates, size 4. Men's Black Panther, Size 8. Like new. Boy's Beginner skates (small), Hockey Pants, Size 32-34 (Black & White). 984-2035. 6tfs

FOR SALE — Sides of Pork, 96c per lb. Country Meat Market, Dunbar. 448-2123. 13tf

FOR SALE — 3 sows due to farrow in November. 346-2138, Larry Feek, Avonmore. 9

FOR SALE — Dry mixed slab wood, 4x8x16" - $20.00. Call 984-2859. 51tf

FOR SALE — Tar underside car, van or pickup, $45. Call J-Tar, 774-3726. 10

FOR SALE — Brand new fully electric portable typewriters - $249.00. Brand new standard portable models as low as $189.00. Call 448-2321 (days) or 448-2852 (evenings). 13tf

FOR SALE — Surge pipeline milking systems, parlors, feeding systems, water treatment equipment, stand-by power supply. New and used vacuum pumps, bulk tanks, milker pails and buckets. Peter Babcock Ltd., Surge Dairy Farm Equipment, 984-2991 51tf

FOR SALE — Water softeners, Myers pumps, iron or sulphur filters, chlorinators and plumbing supplies. Garry Murphy, Sales and Service, Brinston, 652-2337. 2tf

FOR SALE — DeLaval Pipeline Milkers; new and used bulk tanks, Vacuum Pumps, Pail Milkers and other Dairy Equipment. Garry Murphy, Brinston, 652-2337, evenings 652-2319. 25tf

FIRE EXTINGUISHERS — SALES — SERVICE — New fire protection equipment, home-farm industry. Francis Beckstead, 448-2854. 37tf

WEDDING INVITATIONS — ANNOUNCEMENTS & ACCESSORIES — 3 distinctive lines. Custom printing. Eastern Ontario Graphics Ltd., Highway 43, By-pass Chesterville. 19tf

FOR SALE — Homelite Chain Saws, new and used; good stock of parts; chain on hand. Mechanic on duty. R.H. Beckstead, I.H., Parts, Sales and Service. Williamsburg 543-2265. 46tf

FOR SALE — Two Universal pipeline units, complete with pump cleaner; 800 gal. S.S. DeLaval vacuum tank to be used in a maple sugar operation. Peter Babcock Ltd., Surge Dairy Farm Equipment. 984-2991 31tf

USED BULK TANKS — 500 gal. DeLaval; 500 Meuller; 400 Surge, 5 years old; 300 DeLaval. Peter Babcock Ltd., Surge Dairy Farm Equipment, 984-2991 24tf

FUNK'S SEED CORN — Proven in standability and now fast dry down as low as 2200 heat units. See or call your Funk Dealer, Orin Zummach, 984-2333. 13

MUST BE SOLD — Nearly new 1500 sq. ft. 3 bedroom raised bungalow on half acre near South Mountain, double garage and hobby shop. MLS. Wilfred Amell Ltd., Realtor, 938-1611. 9-2

FOR SALE — Utility trailer for sale with racks, lights and license. Phone 984-2859. 9

FOR SALE — 1973 Pontiac Lemans, 8 cylinder. Good condition. Phone 984-2754. 10

FOR SALE — Kelvinator Classic electric stove, 3-year warranty, excellent condition, white. Reasonably priced. 984-2468 or 448-2153. 9

FOR SALE — Guitar, electric acoustic, 2 pickup. 987-2198 after 6pm. 6tf

RAWLEIGH PRODUCTS — Also spices, shampoos, antiseptics, ointments, desserts, soap mixes, hand lotions, dish detergents, laundry soap. Punkin Shell, Chesterville, 448-2725, Monday-Saturday, 8am-9pm. 6tf

FOR SALE — 4-furrow 16 in. bottom, automatic reset, Kverneland plow. Phone 346-5568. 9-2

CHESTERFIELD SALE - Large selection of quality suites in the latest fabrics and styles from Sklar, Kroehler, Citation House. 2 piece suites from $499., 4-piece suites from $569. The Furniture Loft, Finch, 984-2051. 9-2

FOR SALE — Two good snow tires, F78-15, on rims and one white wash basin. Call 537-2932. 9

FOR SALE

FOR SALE — Well aged C1 Steer beef. Sides - $1.49 per lb., Hinds - $1.69 per lb.; Fronts - $1.25 per lb. Cut, Wrapped and Ready for the Freezer. Country Meat Market, Dunbar. 448-2123. 13tf

FOR SALE — 3-bedroom high ranch bungalow, excellent condition, 41 Thompson St., Chesterville. Kitchen, dining area, electric heat, Fisher wood stove (heats 2,000 sq. ft.), full basement, fully landscaped, large garden, partial sundeck and patio. For inquiries, contact Glen Cleland, 774-2749. 1tf

Apples
Smyth's Orchard
652-2477
FRESH APPLE JUICE
Bring Your Own Containers
N
Hwy. 31
Williamsburg
Open 'Til Dark

GARAGE SALE — Bargains galore. Clothing small and large, cameras and camera equipment, antiques, dishes, console AM-FM stereo, portable record player and records, novelties, etc. etc. Kenny's Dairy Bar, 583 St. Lawrence St., Winchester, Ont. Sat., Nov 1, Sunday, Nov 2, 9am-4pm. 9-1

FOR SALE — Beach cook stove, white enamel, asking $350; box stove complete with pipes, asking $100. Both in good condition. Prices are firm.984-2705. 9-1

FOR SALE — George White snowblower pull-type; snow bucket; 1968 Ford half ton. 448-2673. 9

FOR SALE — Gurney cook stove with copper reservoir, warming closet, pipes, good condition; solid birch kitchen cupboards 11 ft. uppers and lowers with double stainless sink; white 3-piece bathroom fixtures; Assorted aluminum storm windows; also 1969 Chrysler Newport Custom, 2-dr., HT. Phone 448-3243. 9

FOR SALE — A number of cords of wood. Apply to Cecil Strader. Phone 774-3924. 9

FOR SALE — Lot Queen St. West, Chesterville. Reduced. 984-2764, Len Marriner. 10

FOR SALE — 26" Franklin stove; 1973 Ford half ton; 9 young sows. Phone 984-2311. 9

FOR SALE — Chesterfield and two chairs, reasonable. 774-6621. 9-1

FOR SALE — 4-poster solid maple bedroom suite. 448-2568. 9

FOR SALE — Franklin combination stove and open hearth fireplace. Complete with wood and coal grate basket, fire screen, draft control and pipes. Call 346-2165. 9-1

FOR SALE — Pinto 4-year old gelding pony. 537-2067. 9-1

FOR SALE — Pair men's Lange Competition skates, size 10, used two seasons, good condition. 448-3578. 10

FOR SALE — 1975 Camaro, 6 cyl. 3-speed standard, 43,000 miles, as is. Asking $3,2000. 448-3385. 9

FOR SALE — 2 Walker Hounds, female; female Beagle. 448-2324 or 448-3505. 9-1

FOR SALE — Home-grown chickens. 448-2324 or 448-3505 9-1

FOR SALE — Holstein heifer, milking, good to take calves. Resonably priced. 984-2207. 9-1

FOR RENT OR SALE — 3-bedroom home and barn on 4 acres east of Chesterville. Tony Welland, 984-2273 or 774-3990. 9-1

Country Meat Market
Bill Marcellus
Beef Stew, Boneless, lb., ... $1.95
Side Pork, lb., ... $1.25
Cottage Roll, Smoked, lb., ... $1.59
Limit: 10 lbs. per customer
CHECK AND COMPARE PRICES ANYWHERE!
448-2123
Dunbar, Ont. tf

FOR SALE

FOR SALE — 4-wheel drive, 1974 GMC ¾ ton, V-8, automatic, good condition. 774-3690. 10

FOR SALE — Hard maple firewood 8'x4'x16"; elm, ash and mixed softwood. Free local delivery. Tel.448-2797. 10

FOR SALE — Spacious, well insulated, renovated 5-bedroom home on large treed corner lot, with detached 2-door garage. Priced to sell. 448-3091 or 829-5998. 9

FOR SALE — Postage stamps for collectors approvals at 2c each and up. Write P.O. Box 461, Chesterville, Ont. 10

FOR SALE — Polaroid SX-70 Camera with leather carry case, $125; 2 lady's coats, one red ($25), one tweed ($20), sizes 12 and 14; lady's yellow gold wedding ring with 3 small diamonds in white gold setting, size 6, $80. Call 448-3405. 9

FOR SALE — 15 KW, 110-220 generator p.t.o. driven. 10-2

FOR SALE — Mixed hardwood. Call 346-5780 after 6:30pm. 10-2

WANTED

CUSTOM COMBINING — Will do custom combining. 448-3242, Dean Duke. 10

WANTED TO BUY — Holstein heifers for export, open or bred, purebred or grade, also springers. Call collect 984-2237 or 534-2514, mornings or evenings. 42tf

WANTED TO BUY — Cars and trucks for parts, free towing. Call 448-3130. 14tf

WANTED — To buy BEEF HIDES. Higher prices paid. Call Ed Hartle, 346-5961. 25tf

WANTED — Bush for pulp or logs, big or small. Good price for hardwood bushes. Phone collect 527-5738 10

HELP WANTED — Looking for responsible babysitter to care for 2 year old in my home Monday to Friday, 7:45am to 4:30 pm in Chesterville. Call 448-2875 after 4:30pm. 9

BRICK-BLOCK & STONE WORK — Fireplaces, barbecues, patios, chimney repairs and building. All types of concrete work. Free Estimates. Phone 938-0098, Cornwall and 538-2375, Moose Creek. 26tf

ARTICLES WANTED — Top prices paid for scrap metal, brass, copper, lead, batteries, radiators. I.R. Bell & Son, 840 Amelia St., Cornwall, Ont., 933-1119. 28tf

WANTED — Enterprising couples or individuals to market new and exciting product. Must be imaginative, a self-starter and have an earnest desire to make money. The product is becoming a household necessity in every city in North America. Act now! Get in on the ground floor. Write P.O. Box 784, Cornwall, K6H 5T7. Do it now! 9

GETTING MARRIED — Have your personal wedding story captured by an experienced photographer. We also take family, anniversary and personal photographs. Book early by calling Wayne LaPrade, Chesterville. 448-2321 (days) or 448-2852 (evenings). 20tfs

CONSEIL D'EDUCATION DES COMTES DE STORMONT, DUNDAS & GLENGARRY COUNTY BOARD OF EDUCATION

Requires Immediately:

Occasional Teachers who are prepared to do supply work in the French program as a Second Language.
- Kindergarten (Immersion)
- Grades 1 to 3 - 50-50 Bilingual Program
- Grades 1 to 8 - 40-minute Core Program

To relieve French teaching personnel in elementary schools as required. If a specific school or schools, or geographical area is preferred, please specify.
Applications will be received by:

Mr. John J. Comtois
Superintendent of Education
902 Second St. West
Cornwall, Ontario
K6H 5S6
Tel: (613) 933-6990
9-1

FOR RENT

FOR RENT — One bedroom apartment, refrigerator and stove supplied, electric heat, neat and clean, $150 per month. Available November 1. 448-2488. 9tf

FOR RENT — Large mobile home lot, $85 per month. Call 346-5780 after 6:30 pm. 10-2

FOR RENT — Country privacy and convenience, lovely, clean and new 3-bedroom bungalow on 80 acres, close to town on paved road. Has two excellent out buildings. Must be seen. Immediate possession. 448-3482. 9

FOR RENT — Apartment for rent in Morewood. Call 448-2233. 5tf

FOR RENT — Motor home, 26' Class A by week or day. Special winter rates. 448-2267. 12

LAND FOR RENT — Apply to Bill Marcellus, Dunbar, 448-2123 2tf

FOR RENT — Two bedroom house in village of Chesterville. All modern conveniences. Avail. Nov 1. Phone 448-2332. 9-2

FOR RENT OR LEASE — Farm Tractors, Tillage Equipment, Lawn and Garden Equipment, Loader Backhoes, Crawler Loaders and Dozers, Skid-Steer Loaders, Post Hole Augers, Rotary Cutters, Landscaping Equipment. For rates call, Acres Equipment Limited, Winchester, Ontario. 774-2834. 35tf

FOR RENT — 6000 sq. ft. warehouse with office and office space with secretarial service if desired in Chesterville. Tel. 448-2462 - evenings 448-3256. 4tf

FOR RENT — Lovely 3 bedroom house, completely renovated, electric heat, avail. immediately. Phone 774-3356. 9

FOR RENT — 2-bedroom apartment in Chesterville, $165 per month. Modern conveniences. Available immediately. Call 774-5323 after 4 pm. 9tf

FOR RENT — Nicely located house along highway, easily heated, 2-car garage, large yard, paved. Reasonable. 448-3343. 8tf

FOR RENT — House, south of Chesterville, along highway. Must apply in person to Burnis Short. No phone calls please. 9tf

FOR RENT
Office Space, also if you require retail store space, approx. 1,500 sq. ft. on King St., Chesterville.
For More Information
Contact
448-2822
MIKE DEAN BUTCHER LIMITED
Chesterville
tf

NOTICES

NOTICE — Once a week for all your travel needs, call Mary and Juliet at World Wide Travel Bureau, Cornwall, 938-8720. 42tf

NOTICE — We will sharpen all your clipper plates to factory specifications on the latest equipment available. Fast (one day) service. Plates may be left at Fulton Bros. Chesterville or at John Witteveen's, 448-2766, Dunbar. 9

NOTICE — Heifers boarded in stanchions for the winter. Hay provided. 538-2801. 10

FREE — To good home, puppies, small breed, good Beagle mother. 448-3172. 9

FOUND — Young beige male dog found near Berwick Iron Bridge. Tony Welland. 984-2273. 9-1

DEAD STORAGE — Articles will be accepted at the Chesterville Fairgrounds from 9am - 4pm, Sat. Oct 25 and Sat. Nov 8. Rates - Farm equipment, $30 per implement; all else, .35c per sq. ft. All storage on first come, first served basis. For further information, call 448-2833. 9-2

SAVE YOUR OLD FREEZER FROM HARD LABOUR — Let us slaughter, cut, wrap and freeze your beef and pork. We will smoke your bacon and ham. Earl's Meats Ltd., Chesterville. 448-2324. 11tf

FARRIER MOBILE SERVICE — Horse shoeing and trimming. Now also equipped to trim cattle. Call Myrle McMillan, 448-2642, Williamsburg, Ont. 33tf

CUSTOM PLOUGHING — Manley Wheeler, 448-2418. 11-9

ALCOHOLICS ANONYMOUS
If you want to drink, that's your business. If you want to stop, that's ours. Call A.A. 774-3899 or 448-3306. For families of alcoholics (Alanon) call 448-3474. 15tf

NOTICES

RUG CLEANING — Special Deep Steam Extraction, James A. Beattie, P.O. Box 621, Winchester, Ontario. 774-3135. 32tf

NOTICE — Country Homes, large or small farms, apartments, all areas, prices, Contact 238-8323, Homelocaters, small fee, open seven days per week. 7tf

COSTUME RENTALS — Why wait? Reserve your costume for Hallowe'en NOW for the best selection: G&R Sporting Supplies, 30 Wales Dr., Ingleside or call 537-2015. 34tf

NOTICE — Steamex Carpet Cleaning and Machine Rentals. Francis Beckstead, 448-2854. 8tf

AUCTION SALE

AUCTION SALE
Saturday, Nov. 8, 1980
11 A.M. Sharp
Property of
Mr. Percy Morrison
(Sale held inside, lunch avail.)
4 miles east of Lancaster, Ont. on old Highway No. 2.

Property, House-trailer 12x67', furniture, double bay garage, 2 large tow trucks, tractor and snow blower, plus very large amount of garage equipment.
Property - approximately 5½ acres of land, complete with two bay garage with car hoist and office, house trailer, 12x67' furnished, underground fuel tanks and pumps. All to be sold complete - 20 percent down on day of sale, balance when deed is received. Viewing Sat. Nov. 1 and day of Sale. Phone 347-3681 (Property up for sale at 2pm reserve bid).

1964 GMC 7000 cab over V12 tandem tow truck, 1960 Ford single axle tow truck, 1969 GMC service truck, Case 430 diesel tractor, new tires, single auger snow blower, 2HP compressor, car stands, hyd. press, air gun 1" drive, set of torches, large propane furnace, 2 small propane stoves, all kinds of heavy chains, tire changer, new and used truck tires, 3 office chairs, chain falls, 1½ ton ratchet, Fourney 180 welder, reame set, 13 sets of steel shelving, filing cabinet, small fridge, Burdett piano, valve seat refacer, brake shoes, water pumps, mufflers, nuts & bolts, copper and steel tubing, shocks, alternators and regulators, all kinds of hoses, farm tires and tubes, Dwell tachometer, alternator tester, gaskets, filters, welding rods, four fire extinguishers, 200 new fan belts, 2 creepers, anti-freeze, large U-clamps, cash register, bearings, all kinds of testers, truck lights, automatic grease gun, large quantity of tools.
TERMS - CASH

(Strangers must have bank reference).

Proprietor
Mr. Percy Morrison

Auctioneer
Murray Blair
346-5568
9-1

In Memoriam

MELDRUM — In loving memory of a dear brother-in-law and uncle, Wesley, who passed away November 2, 1979.
It was a sudden parting
Goodbyes were not to be
But the memories we have of you
Will be remembered always.
Sadly missed by
Russell & Ruby
Bill & Shirley
and Jonathon
9

MELDRUM — In loving memory of a dear husband Wesley, who passed away accidentally on November 2, 1979.
As I look upon your picture
Sweet memories I recall
Of a face so full of sunshine,
A smile for one and all.
A wonderful worker, loyal and true,
Loved by your friends and all whom you knew;
A wonderful husband, that husband was you.
Sadly missed
and always remembered by
wife Hilda
9

ARMSTRONG — In sad and loving memory of a dear husband and father, Bryce who passed away October 30, 1959.
Though your smile has gone forever
And your hand we cannot touch
We shall never lose sweet memories
Of the one we loved so much.
Always remembered by
wife Vera and family
9

Canadian cattle are prized round the world. They are much sought-after as other countries attempt to continue to upgrade their herds to Canadian standards.

RIVERSIDE CARPENTRY INC.
New Farm Structures, Additions, Renovations, Windows, Insulation, Vinyl Siding.
NO JOB TOO BIG OR TOO SMALL!
HUBERT CASSELMAN
984-2553
7tf

COMING EVENTS

HALLOWE'EN PARTY — Finch Arena, sponsored by the Finch & District Lions Club, Oct. 31, 7:30pm. Finch Arena. 9-1

FREE SKATING — Mothers and tots, Nov. 4, 1-2pm. Sponsored by the Finch Village and Finch Lions Club. 10-2

WEDDING RECEPTION — In honour of Mr. and Mrs. David Dingwall (nee Allyn Beaudette) in the Finch Community Centre, Saturday, November 8, 8:30 pm-1am. Music by Shad's Disco. Everyone welcome. Lunch served. 10

ANNUAL DINNER AND DANCE — Dundas Holstein Breeders Club, Friday, Nov. 14 in the Matilda Community Hall, 7pm. Deadline for tickets, Nov. 7. Tickets available from all Holstein directors. 10-2

AVONMORE & COMMUNITY POT LUCK SUPPER — Friday, November 7, 7pm., Avonmore Community Centre. No charge. Each family is asked to bring one hot dish (casserole) and one cold dish (salad or dessert). Rolls and beverages to be provided by the AACA. An opportunity for adults and children to enjoy an evening with friends and neighbours. 10-2

MEETING — Ladies Division of Chesterville Fairboard will meet Tuesday, Nov. 4 at 7pm. in the Drop In Centre. 9

Cards of Thanks

CARD OF THANKS
The family of the late Frederick Rupert, Finch wish to express their sincere thanks to relatives, neighbours and friends for floral tributes, donations to charitable organizations, cards and calls at Funeral Home during the loss of our dear husband, father and grandfather. Special thanks to Steve St. Pierre of Brownlee's Funeral Home. 9

CARD OF THANKS
First Chesterville Beavers, Cubs and Scouts wish to thank the community for their generous contributions to the Apple Day Campaign. They also extend thanks to all the parents who offered their assistance. 9-1

CARD OF THANKS
I wish to thank my friends and relatives who sent me gifts and cards while I was in the hospital. I also wish to express my gratitude to my family for their many acts of kindness.
Anne Curran
9

CARD OF THANKS
I would like to extend my appreciation and sincere thanks to family and friends for visits, flowers and cards during my stay in Winchester District Memorial Hospital. Special thanks to Dr. MacMillan, Dr. Dawes and nursing staff on Second Floor for their special care.
Darlene McLeod
9-1

CARD OF THANKS
We wish to thank our son Steven, relatives and friends for their lovely gifts, cards, flowers and the party given to us at our home on the occasion of our 25th Wedding Anniversary. Special thanks to everyone who helped in any way to make this occasion a happy one. This will long be remembered.
Harold and Annie Merkley

CARD OF THANKS
We would like to express our sincere thanks for the many telephone calls, cards and expressions of sympathy extended to us at the time of our recent bereavement in the death of a dear father and grandfather, A.J. Beverdam, Holland.
Kurvink and Beverdam Families

MASQUERADE DANCE — Nov. 1, Winchester Community Centre, sponsored by Williamsburg & District Snowmobile Club Inc. Music by Rhythm Incorporated. Prizes for best costume. Age of majority cards. 9-2

WEDDING RECEPTION — Catherine Maureen Sullivan and Michael William Wert together with their families invite you to attend their wedding dance, Saturday, November 1 at 9 pm. Finch Community Centre, Finch, Ont. 9

REMEMBRANCE DAY SERVICES 1980 — Canadian Legion Branch 434 - Sat. November 1, The Legion with the kind assistance of the Chesterville Boy Scouts will hold a Poppy Day Drive. The scouts will be selling poppies throughout the village during the forenoon. Please remember - wear a poppy. Sunday, November 9, 11am. The 1980 Remembrance Day Service at the Chesterville Cenotaph. The Winchester and District Concert Band will be in attendance at this year's ceremony. Tuesday, November 11, Remembrance Day Ceremony at Morewood, 10:30am. Services in the Presbyterian Church Hall, 11am. Wreath laying at the Cenotaph. Any person, organization or business wishing to order a wreath, please call Mac Feeley at 448-3523. 9-1

MARATHON OF HOPE DANCE — Sat., Nov. 8, 9-1, Chesterville Community Hall. Music by Greg Casselman. Total proceeds to Terry Fox. Sponsored by Chesterville Rotary Club. $5 per couple. 10-2

PRE-CHRISTMAS BUS TOUR — Stormont Tours presents pre-Christmas bus tour to The Pocono Mountains, Pa., Nov. 18-21, 1980. This guaranteed good time includes 3 nights at Kelley's Motor Coach Inn, transportation by Delaney Bus Lines Motor Coach, all meals at Kelley's, free entertainment at the Poconos, Polish festival, shopping spree at Allentown, Pa. Price per person - Single $199, double $184, triple $177. For more information, contact Mike Delaney, Stormont Tours, Avonmore, 346-2063 or 933-6630. 11

BINGO — Finch District Lions Club will hold a Bingo every Tuesday night at 7:45 pm. Jackpot $300. 56 numbers to be called this week. 6tf

HALLOWE'EN DANCE — Fri., Oct. 31, Chesterville Community Hall, 9p.m.-1a.m. (Disco). Costumes preferred. Sponosred by the Chesterville Tennis Assoc. Age of Majority on request. 9-4

BINGO — Finch District Lions Club bingo will be cancelled on Oct.21. It will resume on Oct.28 with 55 numbers called. 6tf

AUCTION SALE — Thursday, Oct. 30, McHaffie Auction Hall, Hwy.31, North, Morrisburg. Stamps, coins, antiques and collectibles. 543-2226 or 543-2523. 42tf

WEDNESDAY NIGHT BINGO — Every Wednesday Night at 8 pm, Chesterville Legion Hall, 15 regular games at $15.00, 2 Share-the-Wealth, 1 Little Joe, 1 Winner-Take-All. Progressive Jackpot of $300. 1 Free game. $1.00 at the door. Age 16 and over. 3tf

BAZAAR AND TEA — Ingleside Trinity, U.C.W. presents a bazaar and tea on November 1, from 2 to 4 pm. Bake tables, handmade items, flowers, vegetables, etc. Everyone welcome. 9

CHRISTMAS BAZAAR — Morewood United Church, Nov. 1 beginning at 10 am, official opening, Brooke McNabb. Casserole luncheon at 11:30 am. Adults $2, children $1. Bake table, plants, craft tables, ceramics, macrame, hand work, wicker, knitting, etc. 9-2

FIGURE SKATING REGISTRATION — Finch Arena, Oct. 25 and Nov. 1 Fee $15 per child. 10 am to 1 pm both days. 9-2

FALL DANCE — Friday, Nov. 7, Berwick Hall, dancing 9pm-1am. Music by Shad's Disco. Admission $2 per person. Sponsored by Stormont Junior Farmers. Everyone welcome. 10

All forms of classified advertising - Births, Deaths, For Sale, Cards of Thanks, In Memoriams, Coming Events, Engagements, etc. - are on a **CASH BASIS ONLY** and are charged at the rate of 10 cents per word with a minimum charge of $2.00. Box numbers for confidential replies are available at an extra charge.

The Chesterville Record will accept photos and write-ups of 50th and 60th wedding aniversaries **FREE OF CHARGE.** Photos of other anniversaries will be published but only as paid social announcements. There will be a $7.00 minimum charge for the photo and a write-up of not more than 125 words. If the write-up exceeds 125 words, it will be charged at the rate of 10 cents a word for each word over the 125 maximum.

Wedding photographs and write-ups brought in within three weeks of the event will be published **FREE OF CHARGE.** Write-ups must not exceed 200 words. There will be a minimum charge of $7.00 for wedding photo and articles if brought in more than three weeks after the event.

All photographs must be of professional quality, black and white.

Deadline for word classifieds is **2pm** on the Tuesday preceding Wednesday publication.

Hospital staff will study growing ranks of elderly

(Special) - Mr. Bill Porteous, president of the Board of Governors, Mr. John R. McIntosh, vice-president of the Board of Governors, Dr. D.W. Justus, chief of staff and the following staff members; Mr. H.P. Stel, administrator, Mr. J. O'Gorman, business manager, Mrs. C. Manley, director of nursing, Miss M. Coons, discharge planning officer, Miss M. Charleson, dietitian, from Winchester District Memorial Hospital will attend the 1980 OHA convention to be held October 27, 28, 29 at the Royal York Hotel, Toronto.

Between 4,000 and 5,000 delegates, trustees, staff and physicians from public hospitals, psychiatric hospitals and other health-care facilities and organizations are expected to attend.

"More Older People - More Older Patients" is this year's convention theme and will be highlighted among various topics of discussion. The official opening and luncheon on Mon., Oct. 27, will feature 83-year-old Therese Casgrain, former senator from Quebec, as guest speaker.

Professor J.C. Brocklehurst of the Department of Geriatric Medicine at the University of Manchester will deliver the keynote address at the first afternoon's general session.

He will deal with the impact of a growing elderly population on Ontario's health-care system from the perspective of what is being done in England - a world leader in programs designed to care for elderly patients without keeping them in hospital beds.

The Honourable Dennis R. Timbrell, Ontario's Health Minister, will then outline his government's plans to organize provincial resources to meet the needs of a growing population of older people

Two of this province's own authorities on geriatric care, Dr. Gilbert Rosenberg and Stephen Rudin, will review what is already being done in Ontario to help the elderly. Dr Rosenberg is Physician-in-Chief of Geriatrics and Continuing Care Medicine at St. Mary's of the Lake Hospital in Kingston, Ontario. Mr. Rudin is Executive Director of The Baycrest Centre for Geriatric Care in Toronto.

The next day, Tues., Oct. 28, hospital trustees, chief executive officers, chiefs of medical staff and nursing administrators will meet to discuss both current and projected programs for the elderly. Leading off the discussion will be representatives from these four groups, presenting their own particular experience in caring for the elderly.

On the last day of the convention, Oct. 29, there will be tours to the new building at Toronto General Hospital, The Baycrest Centre for Geriatric Care and the newly expanded West Park long-term care hospital.

Sessions for the various professional groups in the health-care field, from dietitians to chaplains, will be concurrent with the general sessions. Some sessions will touch on the convention theme and others will cover topics of particular interest to these specialized groups.

Winchester District Memorial Hospital is a member of the Ontario Hospital Association, the independent, non-governmental, representative association of hospitals in Ontario. The convention is one of the many education programs organized by OHA for hospital staff and trustees.

Rural customers hit hardest by 1981 Hydro rate increases

TORONTO (Special) - Ontario Hydro's Board of Directors has given final approval to an average 9.4 per cent increase in the 1981 bulk power rates, Chairman Hugh Macaulay announced last Wednesday.

The increase in rates is consistent with the Ontario Energy Board recommendations made following public hearings during the summer.

The bulk power rate will be increased by 9.3 per cent to Ontario's 324 municipal utilities, 9.6 per cent to about 100 large direct industrial customers, and 9.9 per cent to Hydro's rural distribution system. The bulk power rates to the three customer groups vary according to their respective demands, energy usage and supply conditions.

"The rate increase is designed to help offset increasing costs in the supply of power, estimated at an extra $305 million in 1981. Total cost of running the system is estimated at $2.6 billion next year," Mr. Macaulay said.

Of the total cost increase, about 45 per cent or $138 million, is due to fuel and related costs. The bulk of the fuel cost, $119 million, will be for additional coal-fired generation and the higher cost of coal.

Other major components are:

-operation, maintenance and administration costs will go up by $63 million, with escalation accounting for $45 million of that increase.

-fixed charges, including interest, foreign exchange costs and depreciation contribute a further $41 million.

-net income requirement increases $53 million to meet statuatory debt retirement obligations and to assist in financing the system expansion program.

Increased sales next year are expected to recover $79 million, leaving $226 million to be recovered through the rate increases.

"How the increase will affect the average consumer's electric bill will depend on local municipal utilities, whose rates are set according to individual demand, energy use and supply conditions," Mr. Macaulay said.

Ontario Hydro acts basically as a wholesaler of electrical power, responsible for the delivery of electricity to retail distributors such as the municipal utilities. The bulk power rate is the wholesale rate at which Hydro sells the power to them.

When the 1981 municipal rates are set later this year, the utilities will consider both the increase in the bulk power rate and their own additional costs, if any.

Similarly, Hydro's rural distribution unit acts as a retailer to 770,000 rural customers served directly by Ontario Hydro. The 1981 rural retail rates have been approved, necessitating an 11.2 per cent increase to cover the 9.9 per cent increase in the bulk power rate and additional rural distribution costs.

A rural residential customer using 1,000 kwt-hours a month and currently paying an average of $42.63 will face a monthly increase of about $4.96 in 1981.

Earlier this year, at the request of Ontario Premier William Davis, made through the Minister of Energy, Ontario Hydro began a study on ways of narrowing the gap between the rural residential retail rates and those charged municipal utility residential customers.

Average rural rates are currently 27 per cent higher, mainly because of higher costs in building and maintaining the rural distribution system, which, on average, serves fewer customers per mile than the municipal utilities.

Bookmobile

(Special) - During the month of November the bookmobile will visit the communities in the three United Counties, on the following schedule:

Mondays November 3 and 17: Riverside Heights (9:30-9:45); Stampville (10:05-10:25); Hainsville (10:35-11); Dunbar (11:15-11:45); Grantley (1-1:15); Lunenburg (1:45–2); Northfield Station (2:15-2:30).

Tuesdays November 4 and 18: Strathmore (9:30-10); Gravel Hill (10:30-10:50); Monkland (11-11:15); Greenfield (11:45-12); Apple Hill (1:15-1:40); Martintown (2-2:20); St. Raphaels (2:30-3).

Wednesdays November 5 and 19: Westley's Point (9:30-9:45); Curry Hill (10-10:30); Bainsville (10:40-11); North Lancaster (11:15-12); Glen Norman (1:10-1:40); Glen Roy (2-2:30).

Thursdays November 6 and 20: Glen Robertson (9:30-9:45); Glen Sandfield (10-10:30); Lochiel (10:50-11:10); McCrimmons Corners (11:30-12); Dunvegan (1:30-2:30).

Fridays November 7 and 21: Morewood (9:45-10:15); Hallville (10:45-11:15); Mountain (11:30-12); Inkerman (1-2:15); Hulbert (2:30-2:45); Winchester Springs (3-3:20).

In addition the following locations are visited once each month:

Elma, Tues., Nov. 25, 1-3pm; Glen Walter, Wed., Nov. 12, 9:15-10:15; Lancaster Township, (at public school) Thurs., Nov. 27, 9:45-11; Berwick, Thurs., Nov. 13, 10-11:15; Bonville, Fri., Nov. 14, 2:30-3; Bouck's Hill, (Timothy School), Nov. 25, 10-11:45.

— THE MAN —
ON NOV. 10TH. . VOTE
MacINTYRE, GORDON
COUNCILLOR FOR FINCH VILLAGE

YEAR -END
CLEARANCE
As our year ends October 31, 1980, we have a few used tractors on special price.

Massey Ferguson 1085 diesel
Massey Ferguson 245 Diesel, 3 only
Massey Ferguson 230 Diesel
Massey Ferguson 135 Diesel with loader
Massey Ferguson 165 Diesel with loader
David Brown 990 Diesel
Allis Chalmers AE-40 Diesel
Ferguson 20-85, Gas
Ford 8N, Gas
I.H.C. 275 Diesel with loader
I.H.C. W4, Gas

SHORT FARM EQUIP. LTD.
MASSEY FERGUSON SALES & SERVICE
CHESTERVILLE - 448-2375
9-1

GIGANTIC
Furniture Auction

GERARD WAREHOUSE
Furniture Limited
1 mile west of Long Sault traffic lights on No. 2 Hwy.
THURS., OCT. 30
7:30PM
AUCTIONEER: Murray Blair
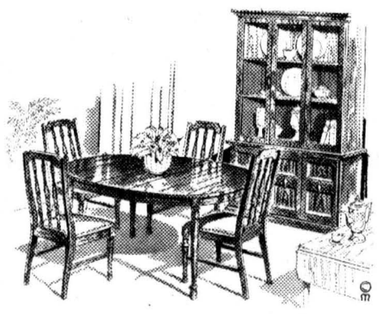
WATCH FOR THE GRAND OPENING OF OUR NEW WAREHOUSE.
9-2

WANTED
Wanted to buy old Clocks and Watches (Gold and Silver). We repair all makes of watches — Swiss made, Timex, Etc.
Free Estimates On All Repairs
Over 30 years Guaranteed Service for Cornwall and Vicinity.
For sale Swiss made watches $10.00 & Up (Guaranteed)
PETER FRIESEN
365 12th St., East
Cornwall, Ont.
938-8114

SUPER FLEA MARKET
SALE
2 DAYS ONLY
November 8 and November 9
BRAND NEW MERCHANDISE
CLEARANCE OF ALL OLD STOCK FROM A LOCAL RETAILING FIRM.
YOUR CHOICE OF VARIOUS STYLES AND BRANDS OF CLOTHING APPAREL, FOOTWEAR, CHILDREN'S WEAR, DRYGOODS AND MUCH MORE.
BARGAINS THAT YOU WON'T BELIEVE!
Example: Some Shoes only $2.00
Date: Saturday, Nov.8, 10am-10pm
Sunday, Nov.9, 9am-6pm
Where: McHaffie Flea Market, Highway 31, 1 mile north of Highway 401 at Morrisburg Exit. 10-2

MIKE DEAN BUTCHER
"A MOST COMPLETE GROCERY STORE"
CHESTERVILLE • 448-2822
OPEN DAILY: 8:30AM-10PM
SUNDAY: 10AM-6PM
CLOSED HALLOWEEN NIGHT OCT. 31 AT 6PM
PRICES EFFECTIVE WED. OCT. 29 TO TUES. NOV. 4
¼ LOIN PORK CHOPS 9-11 CHOPS PER PKG. 1.49 LB.
MEDIUM GROUND BEEF LB. 1.68
SLICED CHICKEN LOAF LB. 1.49
KLEENEX TISSUES 100's 2/.77
BOUNCE FABRIC SOFTENER 20's 1.29
NEILSON DRINK CRYSTALS 600g. 1.69 ASSORTED FLAVOURS
HEINZ TOMATO JUICE .88 48oz. TIN
ICEBERG LETTUCE HEAD .59
TANGERINE ORANGES .67 DOZEN
RED SPARTAN APPLES .87 3 LB. BAG
BOILER ONIONS .87 10 LB. BAG

Carl WARD

HEARING AID CLINIC
Will Be Held From
1:00 P.M. to 4:00 P.M.
At The
SENIOR CITIZEN'S DROP-IN CENTRE
Chesterville, Ontario.
THURSDAY, OCTOBER 30, 1980
Service, Repairs, Supplies
All Makes
FREE HEARING TESTS
H. FISHER
HEARING AID SPECIALIST
Phone 257-4241

Winchester
FAMILY STYLE ENTERTAINMENT
ST. LAWRENCE ST., WINCHESTER
One Complete Show Each Evening At 7:30 P.M.
THURSDAY
30
USED CARS
ADMITTANCE RESTRICTED
Starring Kurt Russell, Jack Warden and Deborah Harmony
This show is an extra with action and comedy.
31
NO SHOW HALLOWEEN
NOVEMBER 1
USED CARS
MONDAY TUESDAY WEDNESDAY THURSDAY
NOVEMBER 3 4 5 6
"FRIDAY THE 13TH"
ADMITTANCE RESTRICTED
Starring Betsy Palmer, Adrienne King, Harry Crosby.
The opening of a summer camp turns to horror in this show which resembles "HALLOWEEN"

FAMILY COUNSELLNG CENTRE
OF CORNWALL AND UNITED COUNTIES
REQUIRES A
SERVICE PROVIDER
FOR
PARENT RELIEF PROGRAM
This position is to provide care to the developmentally handicapped person in his or her home and when feasible, in the home of the Service Provider.
The Service Provider will be required to keep records and will receive supervision from the Co-Ordinator of the Parent Relief Program.
- Part-time position
- Car essential
- Bilingualism an asset
Apply in writing only to:
P.O. Box 305
Cornwall, Ontario K6H 5T1
Applications accepted until October 31, 1980.
9-2

Public Works Canada / Travaux publics Canada
SEALED TENDERS for the projects or services listed below, addressed to Chief, Contract Policy and Administration, National Capital, Public Works Canada, L'Esplanade Laurier, East Tower, 16th Floor, 140 O'Connor Street, Ottawa, Ontario. K1A 0M3 and endorsed with the Project Name and Number, will be received until 3:00 P.M. on the specified closing date. Tender documents can be obtained through the Plan Distribution Office, same address as above, Telephone No. 992-6433.
SERVICES
Caretaking and Interior Cleaning, Post Office, Spencerville, Ontario.
Tender documents are also available from the Postmaster, Post Office, Spencerville, Ontario.
Closing Date: Thursday, November 20th, 1980
Deposit: Nil
INSTRUCTIONS
The lowest or any tender not necessarily accepted.

DATA organizes adult drug seminar

MORRISBURG (Staff) - Drug and Alcohol Teen Awareness (DATA) organizers will be holding an adult seminar Sun., Nov. 16 at the Seaway District High School in Iroquois.

The purpose of the seminar is to allow adults further information about the drug problem among young people and how to deal with it.

DATA organizers held a similar evening early this fall and because of its success another was planned.

Speakers for the seminar include reformed drug addict Gary Lalonde, a representative of the probation services, a representative from the Ontario Provincial Police and a representative from Alcoholics Anonymous, as well as various other resource people.

There is no registration fee for the seminar although it is necessary to fill out a registration form so organizers know how many to expect. Participants can bring a dish and join in a pot luck supper or if they prefer to go home for supper there will be a two hour break.

The seminar runs from 2pm to 11pm.

The deadline for registration is November 10. Forms can be obtained from Joyce McMahon at AlMor Ladies' Wear in Chesterville or by contacting DATA organizers at 535-2630 or 543-3337 (after 6pm).

OPP addresses Long Sault WI

LONG SAULT (Special) - Const. Ian MacLeod of the local Ontario Provincial Police detachment was the guest speaker for the October meeting of the Long Sault Branch of the Women's Institute. The group met at the home of Mr. and Mrs. Maurice Beckstead.

Const. MacLeod addressed the group and also showed a film dealing with ways one can protect their property against burglary and vandalism and themselves.

Senior citizens are prime targets for fraudulent transactions and some ways that they might become involved are through strangers offering to do home repair jobs; through land speculation deals; persons posing as bank inspectors; short change artists etc.

When dealing with strangers Const. MacLeod said that one should ask themselves several questions, for example - "am I being rushed into this deal? does the deal appear honest? are the profits reasonable? is the company reliable? would a bank operate in this manner?

In other words, if you don't know the person, don't trust him. When one has doubts check with the Consumer Protection Bureau or with the police.

Protect yourself and protect your property. Don't help a thief and don't open your door to strangers. Honest people will identify themselves. Several ways were shown in the film to protect your home and car.

Mr. Maruice Beckstead thanked Const. MacLeod for his message and information imparted and presented him with a small gift of appreciation from the members.

The president, Mrs. Denzil Coughlin, Jr. chaired the meeting. Minutes and correspondence were dealt with by the secretary treasurer, Mrs. Edwin Thompson.

Roll call was answered by a first aid hint. The branch delegate to the WI area convention in Ottawa, Mrs. Fred Rupert will present a report at the November meeting, which is scheduled to be held at the home of Mrs. Coughlin, at 8pm Nov. 13.

There will also be a guest speaker to tell us something about libraries and their function in the community. Newmembers and visitors are always welcome.

The meeting was opened and closed in the usual WI manner. Refreshments were served by the hostess, who was thanked for her hospitality and a social hour enjoyed.

Osnabruck council tries curbing rash of township break-ins

OSNABRUCK CENTER (Staff) - Osnabruck Township council passed a resolution to contact all the appropriate authorities in an effort to curb a recent rash of break-ins in the township.

A concerned citizen, Jimmy Godkin, presented the problem to council at their last Tuesday night's meeting. He told members he had contacted the local division of the OPP only to be told they had neither the time nor the manpower to deal with the volume of complaints of this nature.

Council will contact the police at their head office and write to their MLA concerning the problem.

Third reading was given to the township's noise By-Law. The intent of the by-law is to "prohibit noises likely to annoy inhabitants." It goes on to specify domestic pets barking, whining and so on.

Council are investigating the cost of seismic testing. Recent dynamiting of beaver dams in the township have resulted in damage to property and council wishes to avoid future problems.

With the resolution to build a covered addition to the sand and salt storage area, council agreed to apply to MTC for $4,000 for the shed. In 1981 council will pave the area so it will drain to the west.

Recreation committee member Bonnie Whiteside resigned in a letter in which she expressed a wish to let others in the township have the same chance to take part on the organization.

David Powell of the Ministry of Culture and Recreation was present to discuss the general aims and needs of the township with regard to recreation. He made no recommendations, rather acted as a resource for council during their discussion.



Friday and Saturday were Apple Day for the Boy Scouts, Cubs and Beavers. This year the groups are hoping to raise enough to send Scouts and their leaders to the international conference in Calgary. Cub, Danny McNairn (left) and Beaver, Patrick Gibeault did their fund-raising best outside Byers in the cold wind Saturday morning.

-staff photo-

NDDHS NEWS

What student hasn't dreamed of a three-day school week? Last week, this dream became reality as students were sent home Monday morning due to a breakdown in the water system and Friday was given over to a Professional Development Day for the teachers. Despite the shortness of the week the students were busy.

At the SD&G Cross-country championship last Tuesday our Junior Girls' team of Andrea Beeching, Trish Rance, Bernadette Wouters and Debbie Hornsby and Monique Patenaude placed first.

Our Midget boys placed fourth. The teams also competed at the EOSSA Championships last Tuesday. They placed third missing the all-Ontario by only two points.

Mr. Wilson, who is once again in charge of the NDDHS curling club, hopes to have three interschool teams this year. There will be eight boys and eight girls on the three teams.

Other teams which are just forming include the Junior and Senior boys' basketball teams, both of which held several practices last week.

Last Tuesday, our girls basketball teams lost two hard fought games to General Vanier.

Also on Tuesday, the three school soccer teams competed against La Citadell.

The Junior boys came away with a shut-out victory of 2-0 with Cliff Wells scoring both goals. Both the Seniors and Midgets lost close games by a score of 3-2.

Athletes of the week were: Trish Rance for her outstanding performance in the cross-country meet, and Darcy Last of Red House Football team for his exceptional defensive play.

St. Lawrence College held a presentation for interested students in period eight and nine last Tuesday on Creative Arts, Health, and Human Studies.

The school Art Club left last Thursday afternoon for their trip to Toronto. Each year, the club spends a weekend in Toronto visiting the Art Gallery of Ontario and private studios.

The Reach for the Top team played their first games last Wednesday at Ingleside where they defeated Hawkesbury 475-240. This enabled them to go on Thursday as they defeated CCVS 245-190 and Tagwi, 250-195. These games were televised and will be aired on January 3 and 24.

Obviously, the shortness of the week did nothing to dampen the spirit here at North Dundas.

Alice Rice dies in Winchester hospital

Alice Irene Rice died in Winchester District Memorial Hospital Sat., Oct. 25 in her 60th year.

Miss Rice was the daughter of Carl Rice and Hilda Irene Fader who both predecease her.

She attended schools in Winchester and worked as a furniture store clerk. Miss Rice is survived by aunts Mrs. Gwen Lennox of Winchester and Mrs. Maude Harper of Chesterville.

The funeral was held at Vice and Craig Funeral Home Mon., Oct. 27 at 1:30pm. Rev. E. Royle officiated. Rev. M. Maxted assisted. Interment was at Maple Ridge Cemetery.

Pallbearers were Neil Williams, Tom Douglas, Cam Elson, Wilfred Summers, Bernie Curran and Steve Defalco.

U.S. wheat producers harvested a 1979 crop of 2.11-billion bushels, 18 per cent more than 1978 and the second largest crop on record, says the Department of Agriculture.

Former resident dies Thurs., Oct. 16

A former resident of the Moose Creek and Avonmore area, Catherine Barclay, passed away suddenly in her home, on Thurs., Oct. 16, 1980, in Odessa, Ont. (in the Kingston area). She was 78 years of age.

Mrs. Barclay was the former Catherine McElheran, of the Sixth Concession of Roxborough Township (Lodi), a daughter of Alexander and Catherine (nee MacDonald) McElheran. Both parents predecease her. She was born on November 29, 1902.

She received her education in School Section No. 15, Roxborough.

Several years ago at Moose Creek, she married Ray Barclay who predeceases her.

She is survived by one sister; Miss Mae McElheran of Moose Creek; two daughters, Audrey Barclay of Montreal and Mae (Mrs. Frink) of Montreal; and one son, Arnold of Odessa, Ont.

The funeral was held on Sat., Oct. 18, 1980, where requiem mass was celebrated in the Roman Catholic Church, Odessa. The Interment took place at the parish cemetery.

IN WINCHESTER TWP.
VOTE
COUSINEAU

— THE MAN —
ON NOV. 10TH. . VOTE
MacINTYRE, GORDON
COUNCILLOR FOR FINCH VILLAGE

LOOKING FOR A HOME!
Farm, land or business
"THE PRICE PROPERTY LIST"
IS HERE

Looking made easy, with our list and a counties map. Pick a property, locate it on the map. Unlimited choice of properties from many different Real Estate Companies in Stormont, Dundas, Glengarry, Prescott and Russell.

Subscription: $12.00 for 12 monthly issues, $7.00 for 6 months and one current issue $2.50. County maps $2.00 plus .14 Ont. sales tax.

For subscription or enquiry write: **THE PRICE PROPERTY LIST, Box 309, Dept. G100, Long Sault, Ont., KOC 1PO, or Phone 534-1401.** 9-3

Real Estate ● Real Estate ● Real Estate ● Real Esta

Century 21 R
McIntosh & Proulx REAL ESTATE LIMITED member broker
504 MAIN ST., WINCHESTER 774-3990
1741 ST. LAURENT BLVD., OTTAWA 523-8020

R288 $34,900 — 3 bedroom 2 storey frame home on country lot east of Morewood. Tin ceilings, pine floors, 2 year old septic system and well. **Tony Welland 984-2273.**
R317 $38,000 — 2 storey, 4 bedroom, large lot, great potential. Owner will hold good mortgage. Make us an offer. **Lorraine Lefebvre 448-2454.**
R368 $43,500 **(Just Reduced)** — Winchester Twsp., bungalow, six years old, three bedrooms, colorlock siding, two car garage, newly drilled well. **Harvey MacIntosh 448-2595.**
F124 $69,000 — Bare 166 acre farm, 1½ storey century home, requires renovations, good barn, additional outbuildings, just off highway 138 North of Monkland. **Al Loynachan 346-2036.**

9 a.m. to 9 p.m.
Monday - Friday
Saturday 9 a.m. to 3 p.m.

SALES STAFF
Lorraine Lefebvre — 448-2454
Larry Stevens — 448-2875
Gwen Berry — 774-2002
Harvey MacIntosh — 448-2595
Al Loynachan — 346-2036
Irwin Holmes — 774-2434
Tony Welland — 984-2273
Doug Vasey — 774-2213

WE'RE THE NEIGHBORHOOD PROFESSIONALS.™ MLS
We'll give our word to you.™

SAUVÉ REAL ESTATE LIMITED
ALEXANDRIA (613) 525-2940

OSNABRUCK TOWNSHIP
Vacant Land — 33 acres, all tillable, 1,000 foot frontage on paved road. Close to Newington MLS.
SOUTH PLANTAGENET
Hobby Farm — 7 acres, nicely renovated 2 storey home, 4 bedrooms, garage and sheds. Scotch River forms 1 boundary. A short distance to Hwy 417. MLS.
LANCASTER TOWNSHIP
Farm — 240 acres, 182 acres tiled drained, balance bush and pasture. Dairy barn ties 90 head. 3 silos, steel grain bin, operated as a cash crop unit for past years. House requires considerable repair. MLS.
Hobby Farm — 40 acres, mostly bush and pasture, renovated 100 year old log home located on a hill top. Storage shed. MLS.
FINCH TOWNSHIP
Hobby Farm — 6 acres, attractively renovated 3 bedroom home, barn under construction. MLS.
Country Estate — 3 acres with a 3 bedroom bungalow in a beautiful landscaped setting. Large garden area, 1 mile west of Finch Village on Hwy 43. MLS.
LOCHIEL TOWNSHIP
Farm — 200 acres, 150 tillable, balance good maple bush and pasture. 100 year old log house in good condition, barn and several small buildings. An attractive setting. MLS.
Farm — 150 acres, 125 tillable, balance bush and pasture. Good barn, attractively renovated 4 bedroom home. MLS.
KENYON TOWNSHIP
Hobby Farm — 24 acres, a wooded hide-away. Six year old brick bungalow, experly finished. MLS.
Vacant Land — 16 acres, south of Applehill in the Indian Lands covered with cedar and other trees. MLS.
CHARLOTTENBURGH TOWNSHIP
Winterized Cottage — on 3 acres of treed land, north of Martentown in the Indian Lands. Pleasantly quiet. MLS.
ROXBOROUGH TOWNSHIP
Vacant Land — 72 acres, 12 miles north of Cornwall, 4 km west of Hwy 138. Excellent building sites. MLS.
Vacant Land — 2 parcels, 21 acres each fronting on two township roads, south of Avonmore. Ideal hobby farm possibilities. MLS.

WALLACE MORRIS FINCH—984-2227

JOHN A. ALLISON REAL ESTATE BROKER
MORRISBURG, ONT. PHONE 543-2044
RESIDENCE - 543-2989

IROQUOIS — New Listing, on Church St, 2 bedroom. Lot 70'x150'. Kitchen, dining room, double living room, enclosed porch. Located close to shopping area. $35,000.
IROQUOIS — New Listing, Located on Elizabeth Dr, spacious three bedroom brick bungalow. Lot 147'x151'. Family room, dining room, fireplace in middle living room, laundry room, double attached garage. Excellent view of river. Must be seen to be appreciated.
RIVERSIDE HEIGHTS — Beautifully landscaped three bedroom brick bungalow. Kitchen, living room, dining room. Divided basement, brickwork for fireplace. Storybook creek running through property. Carport. Price $58,500.
INGLESIDE — On Piercy St, 3 bedroom raised bungalow. Brand new, owner anxious to sell. Living room, dining room, kitchen, 4 piece bath. Divided basement, rec room. Electric heat, construction with 2x6, Immediate possession. $54,900.
BRINSTON — What a price!! $49,500 for this exceptional home. Living room, den, anglestone fireplace, heatalator, dining room, corner cupboard, 3 bedrooms, walk-in closet, built-in dishwasher sitting room, laundry room plus many more attactions. Call us today.
CHESTERVILLE — Located on Hummel St. Lot 78'x82'. 1½ storey frame home, kitchen, living room, 3 bedrooms all carpeted, 4 piece bath. summer kitchen, deck, garage. Asking $27,000.
UPPER CANADA VILLAGE AREA — Small hobby farm with over 20 acres including large pond. Stately farm home in well treed setting. All modern conveniences, large sun room, double car garage and workshop and large barn. Asking $59,500
UPPER CANADA VILLAGE AREA — FOR RENT - 4 bedroom home, 1½ baths, heat included $300.

SALES STAFF
Dale Beckstead 535-2103
Rita Michielsen 652-2491
Ian McColl 543-3136

LEON MARCELLUS
CHESTERVILLE ● 448-2444

904 Tollgate Rd.
Century 21 ®
PHONE — 933-5154
Alguire & Brownell Real Estate Ltd.
CORNWALL

MOOSE CREEK — Store, living quarters, maintenance free exterior. Showing good net income. Some equipment included. Owner moving, must sell. Present all offers. Asking $35,900. MLS. A-242.
NORTH OF CORNWALL — Executive type hobby farm nearly new brick bungalow, 4 bedrooms, family room with fireplace and wet bar, 2½ baths, good barn, plus for summer enjoyment a par 3, 9 hole golf course. Excellent financing available, asking $69,500. MLS. No.602.
INGLESIDE — Executive split level. Features approximately 3,000 sq. ft. of gracious living area. Priced well below replacement cost. Must be sold. Immediate possession. MLS. No. 605.
AVONMORE AREA — 3-bedroom split level, fireplace, attached garage, well landscaped lot with mature trees. Present mortgage at 11½ per cent, low down payment to qualify purchaser, asking $44,900. MLS. No. 593
LONG SAULT — Brand new 3 bedroom brick bungalow, build by Ingleside Lumber. 1,246 sq. ft. of living area plus full basement. Existing mortgage at 13 percent. "Actually it's a pretty good buy at $57,900". MLS 579.
LUNENBURG AREA — 3 bedroom bungalow, maintenance free exterior on ¾ acre lot, with small barn. Home has rec room with Franklin fireplace. Very clean property. Price reduced to $42,900. Try your offer. MLS 556.

SALES STAFF
Blaine Markell: 537-2220
Yvon Beauregard: 537-2938
Jim Kirkey: 932-6812
Jenny Greenhalgh: 938-9524
Keith Acres: 537-2105
Don Grant: 933-9304
Dave Ross: 933-1918
Irene Alguire: 933-4337
Orval Brownell (Broker)

Record Recipes

by Chris Brown

With apples and pumpkins in full fruit, I imagine a lot of you are putting up pies and freezing them. I should be, too.

I have a recipe that is a double feature - it's a no-fail recipe for pie crust and it freezes well, cooked or raw.

I've also noticed quite a few specials on ground beef in the papers recently and have made up a few meat loafs to put in the freezer for a rainy day, and I thought I'd share that with you.

No Fail Pastry (Freezer)

1 lb. lard
5 cups flour
1 egg in 1 cup measure with
1 tbsp. vinegar then fill to
1 cup level with cold water

Meat Loaf (spicy)

1 lb. hamburg (regular)
1 cup tomato juice
½ cup crushed soda crackers
1 medium onion finely chopped
1 egg slightly beaten
1 tsp. salt
1 tsp. sage
1 tsp. oregano
2 tbsp. ketchup or chili sauce
(Substitute ½ cup oatmeal for soda crackers if desired)

Cut the lard into the flour. Mix with a fork the three liquid ingredients and add to the flour mixture. Try to get the lard the size of grains of oats.

Shape into balls and roll out or freeze.

For the meat loaf combine all the ingredients except the ketchup or chili sauce in a bowl. When thoroughly mixed pour into a loaf pan. Spread the chili sauce over the top and bake at 350 F.

For myself, with a taste for the very spicy foods, I add several drops of Tabasco sauce, but this doesn't go down too well with most of the family. I'll leave that as a discretionary ingredient!



Ada Hill, an executive assistant for the Federated Women Teachers Association of Ontario, spoke at the professional development day of the SD&G Women Teacher's Association, last Friday. Her topic was affirmative action for women in education.

-staff photo-

Teachers told to be prepared

INGLESIDE (Staff) - Awareness, encouragement and a realistic committment from employers are the necessary tools for affirmative action for women in teaching, Ada Hill told the Federated Women Teachers Association of Ontario, here Friday morning.

Mrs. Hill is an executive assistant employed by the federation out of the Toronto office. She has taught in Ontario, the Caribbean, for CUSO and has specialized in primary, junior and special education.

Her topic for the opening address of the Federation Professional Development Day was Affirmative Action, the foremost goal of which is equal opportunity for women in education, she said.

The definition of affirmative action is an issue often raised by those involved in, and opposed to the concept said Mrs. Hill. She began by delineating the factors which are often confused as parts of the affirmative action but which in fact are not.

Affirmative education is not a system of "tokenism", nor is it a system promoting the promotion of unqualified women over qualified men, nor a form of reverse discrimination.

Rather, she said, it consists of three parts; awareness at employee and employer level, encouragement of women to participate, and a realistic commitment from the employer to achieve goals within a time frame.

The need for the affirmative education concept to be put in practice, she said, stems from the very nature of the teaching profession. The fact the image portrayed by teachers and women affects children, the next generation of workers, must indicate it is an area where change must first be initiated.

The first step is to form a committee with representation from both the employer and employee group, the board of education, and the federation. This step has been taken.

The second phase involves an agreement between the employee group and the employer upon an organized plan by which the goals will be accomplished. Not until the employer is persuaded will any action take place, she stressed.

A short history of affirmative action, its roots in American racial minority problems and attempts at voluntary participation, led Mrs. Hill to tell the group the eventual solution the American government was forced to take was contract compliance.

Expressing the hope such a step would not be necessary in Canada, Mrs. Hill noted school boards are funded by government funds and implied they would be vulnerable to government pressure.

Awareness involves changing the perception of those in a position to promote employees. This group is, for the most part, male. They tend to choose for promotion those most like themselves; i.e. male. This form of subtle discrimination cannot be blamed on anyone, she said, but is changeable. It stems from society's attitudes and must be educated against.

Women in a position to be promoted must be exposed to career planning and training in order to be mentally open to promotions when they are available.

The interaction studies have shown women find the most satisfying aspect of their job could be well utilized in a position of responsibility, she said. But for some reason there is a pervasive attitude; power in the hands of men is good and in the hands of women, bad.

The reasons for concern, she said, are obvious in statistical analysis of the profession. Women hold 60 per cent of the teaching positions in Ontario and only nine per cent of the principal and vice-principalships. This stresses in children's minds positions of responsibility are filled by men.

She added women must support other women already in positions of responsibility who need support. They are pioneering and opening doors for everyone, don't "disconnect from her in a strange and difficult position", she closed.

Board chairman, Sandra Enns, who opened the meeting, remarked if the public could see the fruit of a day such as this, there would be less opposition to Professional Development Days.

District News

Mr. and Mrs. Fabien Godard, Newington and Mr and Mrs. Medi Godard, Crysler, motored to London, Ont., and attended the fall workshop for Registered Nursing Assistants. They spent the weekend in Windsor, Ont., visiting Mr. and Mrs. Robert R. Godard and family. On Tuesday of this week both Mrs. Fabien Godard and Mrs. Medi Godard attended a dinner in Hawkesbury where the latter gave a report of the workshop of OARNA held in London.

Although there are limited numbers of other breeds most Canadian dairy cows are Holstein, Jersey, Guernsey or Ayrshire with the majority being Holstein.

Finch man dies at 73

Josef Albert Laub, a native of Germany and a resident of Finch for the past 23 years, died at Winchester District Memorial Hospital on Sat., Oct. 18, 1980 after a short illness. He was 73.

The funeral service was held Tues., Oct. 21 at 11am at St. Bernard's Parish, Finch, with Rev. Bougie conducting. Pallbearers were Harold Cameron, Dean Cameron, Ben Bedhun, Norbert Koch, Richard Petke, and Micheal Suszczynski. bougie conducting. Pallbearers were Harold Cameron, Dean Cameron, Ben Bedhun, Norbert Koch, Richard Petke, and Michael Suszcaynski.

Mr. Laub was born in Waibstadt, Germany, December 23, 1908 to Albert and Berthan (nee Roth) Laub, both of whom are now deceased.

Mr. Laub married March 16, 1946 in Waibstadt. His wife, Hedwig, survives.

Surviving are two sons, Oscar of Finch, and Bruno, also of Finch; a brother, Fritz of Germany; and a sister, Lucy (Mrs. Schafer) also of Germany.

KVERNELAND
for plows.
Big plow.
Big performance.
Big value.
PLOW PARTS IN STOCK
Robertson Equipment
3058 Pitt St.
Cornwall • 932-2841

PROFESSIONAL DIRECTORY



KINKAID AND LONEY MONUMENTS
Smiths Falls, Ontario
Monuments erected anywhere in Eastern Ontario
Smiths Falls 283-3480 Morrisburg 543-3184
Chesterville Area
GERALD HOLMES
Evenings — 774-3544
Authorized Dealer For
ROCK OF AGES MEMORIALS
Sept. 1980

WARD MALLETTE
CHARTERED ACCOUNTANTS
547 St. Lawrence St.
Winchester, Ontario
tel. 774-3549, 774-3403
215 Van Buren St.
Kemptville, Ontario
tel. 258-3493

TOWNSHIP OF FINCH
NOTICE OF POLL

NOTICE IS HEREBY GIVEN TO THE Municipal Electors of the Township of Finch in the County of Stormont that, in compliance with The Municipal Elections Act 1977, Chapter 62, polls will be opened in the following places on the dates stated below for the purpose of taking the poll for municipal and school elections.

ADVANCE POLL - Township Office, Berwick, **Nov. 1, 1980**
Hours - 9:00 a.m. to 8:00 p.m.

REGULAR POLLS - **Nov. 10, 1980**
Hours - 11:00 a.m. to 8:00 p.m.

POLL NO.1 — at the residence of Mrs. Charles Brownell, South of Finch.

POLL NO. 2 — Community Hall, Berwick

POLL NO. 3 — Community Centre, Crysler (Double Poll, Divided Alphabetically)

POLL DIVISIONS FINCH TOWNSHIP

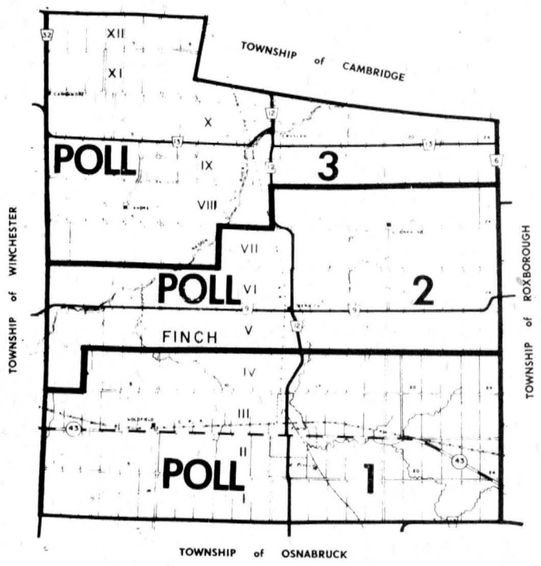

Further notice is hereby given that the last day for applying for a certificate to vote by proxy is 5:00 p.m. on **Nov. 10, 1980** (Polling Day).

Given under my hand this **15th day of October, 1980.**

A.V. EMPEY
Returning Officer

9-2

MacGILLIVARY'S OUTFITTERS



315 CLARK AVE.,
CORNWALL, ONT.
933-4867
BAGPIPES
HIGHLAND SUPPLIES
TARTAN BY THE YARD
ANYTHING SCOTTISH WE HAVE IT!

TOWNSHIP OF WILLIAMSBURG
NOTICE OF POLL

NOTICE is hereby given to the Municipal Electors of the Township of Williamsburg in the County of Dundas that whereas more candidates have been nominated to each of the following offices than the number required to fill such offices, therefore polls will be held at the times and places stated in this notice for the purpose of electing the holders of such offices.

Office(s) for which poll to be held:

TRUSTEE, BOARD OF EDUCATION
(Elected by Separate School Electors)

ADVANCE POLLS:
Date: **November 1st, 1980, 9 AM to 8 PM.**
Location: Clerk's Office, Williamsburg, Ont.
REGULAR POLLS:
Date: **November 10th, 1980.**
Location:
Poll No. 1 (Riverside Heights)-Recreation Hall
Poll No. 2 (Archer)-Harold Gallinger's House
Poll No. 3 (Dunbar)-Recreation Hall
Poll No. 4 (Williamsburg)-Fire Hall
Poll No. 5 (Glenbecker)-John Saddlemire's House
Poll No. 6 (Bouck's Hill)-Clifford Casselman's House
Poll No. 7 (Beckstead)-Stan Gow's House
Poll No. 8 (Winchester Springs)-Recreation Hall
Poll No. 9 (Mariatown)-Mildred Gilmor's House
Poll No.10 (Froatburn)-Garnet Prunner's House
All Polls will be open from 11 o'clock am until 8 o'clock pm, and no longer.
PROXY APPLICATIONS:
A person who has been appointed a voting proxy may apply to the Clerk not later than 5 o'clock in the afternoon of **Monday, November 10, 1980** to receive a certificate to vote by proxy.

Given under my hand this **22nd day of October, 1980.**

Keith Schell
Returning Officer
Township of Williamsburg

9-2

Carl WARD

2 M. INSULATION
RR3 Russell, Ont.
Installers of CMHC Approved
RAPCO Foam & Cellulosic Wood Fibre.
Complete Home Insulation Services offered
FREE Estimates
Rebates Available under CHIP program
Liston McIlhagga RR3, Russell Ont. 445-5513
Roger Villeneuve RR2, Berwick, Ont. 987-5290

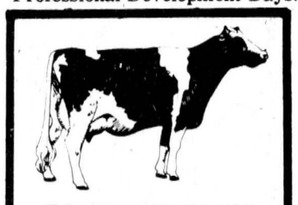

ATTENTION FARMERS
WE PICK UP YOUR DEAD, SICK AND DISABLED COWS AND HORSES
PROMPT SERVICE
CALL COLLECT
HERB LOUCKS
WINCHESTER: 774-6916
Or
MACHABEE ANIMAL FOODS LTD.
ST. ALBERT
987-2818 (LOCAL)
1-800-267-7178
(LONG DISTANCE)

Louis' Restaurant

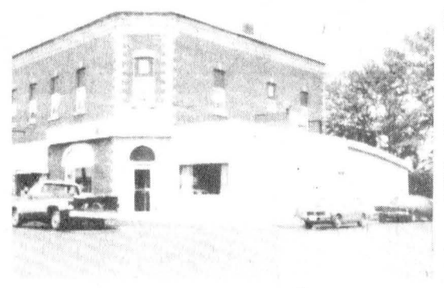



Great Idea!
HOURS: MON. 7am-3pm; TUES., WED., THURS. 7am-11pm; FRI. 7am-12pm; SAT. 8am-12pm; SUN. 9am-10pm
FULLY LICENCED
TAKE-OUT ORDERS
CHESTERVILLE • 448-2051, 448-3392



Sunday Services

CHRISTIAN REFORMED CHURCH
Williamsburg

SUNDAY, NOVEMBER 2,1980
9:30 A.M. — Morning Service
7:30 P.M. — Evening Service
2:30 P.M. — Afternoon Service
All who read this are invited to worship the Lord with us.
May 1981

HOLY TRINITY ANGLICAN CHURCH
Rev. J.D.A. Dobson
774-2236

SUNDAY, NOVEMBER 2,1980
9:00 A.M.
Morning Prayer

February 1981

PRESBYTERIAN CHURCH
Dunbar

SUNDAY, NOVEMBER 2,1980

9:30 A.M. — Worship Service
April 1981

CHESTERVILLE CHRISTIAN FELLOWSHIP CHURCH
Pastor: D. Laronde
448-2084
Asst. Pastor: N. Lukach

SUNDAY, NOVEMBER 2,1980

10 A.M.
Christian Education Hour
(For All Ages)
11 A.M.
Morning Worship
8 P.M.
Evening Service
8 P.M.

8 P.M. Wednesday
Prayer and Bible Study

EVERYONE WELCOME
May 81

ADVENT CHRISTIAN CHURCH
Sandtown
Rev. Robert Rathbun
SUNDAY, NOVEMBER 2,1980
9 A.M. — Sunday School
2:30 P.M. — Afternoon Service

"I was glad when they said unto me, Let us go into the house of the Lord".

EVERYONE WELCOME
August 1981

ST. MARY'S CATHOLIC CHURCH
Chesterville, Ontario
Pastor: Rev. J. Appelman
SUNDAY, NOVEMBER 2,1980

Holy Mass
Saturday — 7:30 P.M.
Sunday — 9 & 11 A.M.
Weekdays — 9 A.M.

September 1981

UNITED CHURCHES
Chesterville — Morewood
Minister: Rev. L.M. Ferguson
SUNDAY, NOVEMBER 2,1980

9:30 AM. - **Morewood**
Morning Service
Sunday School

11 am. - **Trinity United Chesterville**
Sunday School

EVERYONE WELCOME
December 1980

KNOX PRESBYTERIAN CHURCH
Crysler, Ontario
Rev. J. Vanderwal

SUNDAY, NOVEMBER 2,1980

9:45 A.M.
Morning Worship
April 1981



Canadian Club president Doug Grenkie (left) and past-president Bill MacDonald (right) take a glimpse at the book presented to constitutional expert Frank Carter following his speech to the club in Morrisburg last Wednesday night. The club presented Mr. Carter with a history of Dundas County. -staff photo-

Constitutional expert

Politicians sincerely looking for constitutional answers

MORRISBURG (Staff) - Canada's three main political parties are sincerely trying to bring home the British North America Act, Canada's equivalent to a constitution.

Speaking before a capacity audience of the Canadian Club last Wednesday night government constitutional expert, Frank Carter, said Canada's politicians are sincerely trying to find an answer to the constitutional problem.

The resolution put before the House of Commons by the Liberal government has three elements he said; a charter of rights, an amending formula, and an act to patriate.

The motion put before the House of Commons by Conservative Party leader Joe Clark calls for immediate patriation but with a different amending formula than proposed by Prime Minister Trudeau.

Mr. Clark wants to use the amending formula introduced by the Alberta government last summer at the constitutional talks held in Vancouver. It was a popular formula with the provinces said Mr. Carter.

On the other hand Mr. Trudeau wishes to use the Victoria amending formula coupled with a referendum possibility for future change. Mr. Trudeau's amending formula would exclude the provinces from the amending process.

Another difference between the proposals of the two parties deals with the charter of rights. Mr. Clark doesn't want the charter forced on the provinces right now while Mr. Trudeau does. Mr. Carter said Mr. Trudeau doesn't believe the provinces will ever agree on the charter.

During the Quebec Referendum politicians such as Claude Ryan, Pierre Trudeau, and other leaders inferred in the media that powers in the constitution would change if Quebecers voted against sovereignty association.

When Quebecers voted to remain to reject sovereignty association they really voted in favor of Canada said Mr. Carter, not for a change of powers.

Making power changes in the BNA act wouldn't make Canada more attractive to Quebecers he said. That is why the prime minister wants the charter in the constitution now.

Canadians must not dismiss the various feelings in the country. Politians such as Premier Peter Lougheed and Premier Brian Peckford of Newfoundland are trying to protect their constituents he said.

For example Westerners sincerely believe they are being robbed of their natural resources although they have become very rich in the process. "We as a country must be aware of this," said Mr. Carter.

Mr. Carter said he remains optimistic about the constitutional discussions.

School Guidance Corner

Don Stephen, Head of Guidance
North Dundas District
High School

Career Week preparation is going ahead full speed thanks to the many willing volunteers in our community. The week of November 3rd will be a real profitable one at North Dundas.

In Career planning a wealth of information can be obtained from the horse's mouth - or the doctor's mouth, or the travel agent's, manager's or engineer's mouth. This is the idea behind the many career talks that we will be having at the school.

Each day we will have a major presentation that will be given in the library annex to about 50 students. Monday Nov. 3, Bell Canada will be making a presentation on Careers at Bell. Tickets for this can be obtained from Mrs. Peever. Tues., Nov. 4, the presentation is by the O.P.P., Thurs., Nov. 6 by Kemptville College and Fri., Nov. 7 by the Armed Forces. Tickets for these three events will be available from Mrs. Fetterly or myself. Wed., Nov. 5 the Apprenticeship Branch of the Ministry will be here. Tickets will be available from Mr. Frank Brown. Tickets for all events are free, but as we only have space for 50, they are on a first-come-first-served basis.

Throughout the week we will be having people from our communities visit with classes that are related to their career. They will talk to the class about what is involved in their career and try to give our students a feeling for the day-to-day routine. They will explain the responsibilities, the problems, the pleasures, the qualifications needed, and discuss the possibilities in their career area.

As an example a chemist will be visiting the Chemistry class, an Accountant the accounting class, a mechanic, the Automotive class and so on. During the course of the week we will have a large number of volunteers in to the various classes. Mrs. Fetterly and I wish to thank now those who have responded. In the next article I will mention those who helped out and also give a summary of how the week went.

November Progress Reports will be coming out soon. All marks earned up to Wed., Oct. 29 will be included on the report card. These grades will be entered on the Progress Reports by the individual teachers on October 30th. On Mon., Nov. 3 reports will be distributed to students to take home.

On Thurs., Nov. 6 from 6-9pm we will have Parent-Teacher interviews in the school gymnasium.

With the exception of grade 13 all evaluation will be in alpha form.

A - 80-100 per cent
B - 70-79 per cent
C - 60-69 per cent
D - 50-59 per cent
E - 40-49 per cent
F - below 40 per cent

Next week in this article I will write about how to talk to the teachers so that your visit on November 6th will be helpful to you and your son or daughter.

Charlotte Woodside dies in Cornwall

Funeral services for Charlotte Helen Woodside were held Thurs., Oct. 16 at 2pm at the Brownlee Funeral Home, Finch. Mrs. Woodside died Mon., Oct. 13 1980 at St. Joseph's Villa, Cornwall. She had resided at the villa for the past year.

Rev. W.D. Smith officiated the service. Interment was at Memorial Hill Cemetery, Lunenburg. Pallbearers were Peter Collins, Michael Collins Shaver, Bruce Stuart, and Willis Hawn.

Mrs. Woodside, a former resident of RR2 died at 75.

She was born September 4, 1905 in Athelstan, Que., a daughter of Edward and Annie (nee Blaik) Boyce. Both parents predecease her.

In 1934 she married Wilfrid G. Woodside in Athelstan. Her husband survives.

(both grandsons), James Woodside (a Nephew), Wallace

Mrs. Woodside is survived by a daughter, Anne (Mrs. Roy Collins); two sons, William and Robert; nine grandchildren; and a brother, Charles Boyce of Huntingdon, Que.

Predeceasing her are a brother, George, and a sister, Gula.

Mrs. Woodside was a life member of the UCW (WMS) and a member of the United Church of Canada.

District News

WINCHESTER SPRINGS (Special) - The hunters from the Spring's area returned home on Friday from their annual moose hunt in Northern Ontario.

During the United Church Service on Sunday the infant daughter of Mr. and Mrs. Jackie Casselman was baptized by the minister Rev. E.S. Royale. The baby was named Tabitha Lynn.

Mrs. Annie Shane spent a few days with her sister Mrs. Valcour of Smiths Falls.

Mr. and Mrs. H. Buter and children have moved to their new home in Williamsburg.

Mrs. Louise Robinson and Dianne McIntosh were weekend guests of Miss Margaret Casselman in Montreal.

Mrs. Ralph Kirkwood spent a couple of days with her aunt Mrs. Jean Kenny of Cornwall.

VISIT
MANE-WING STUDIO
R.R. 2, Ingleside
PAINTINGS
POTTERY
SCULPTURE
Libby Peterson
Phone — 537-2685
OPEN MAY thru DEC.
JANUARY TO MAY
BY APPOINTMENT ONLY!

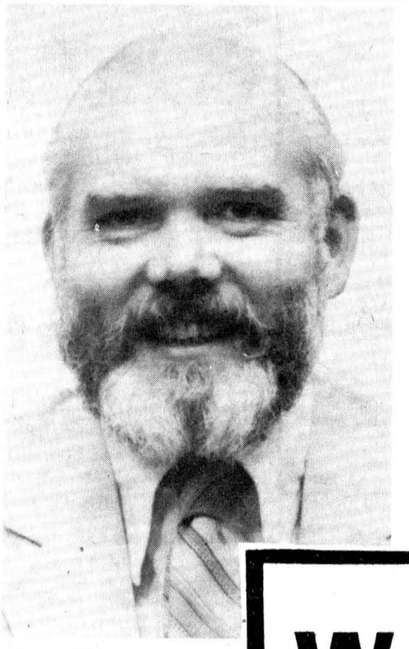

VILLAGE OF CHESTERVILLE
ON NOVEMBER 10
VOTE
WARD FOR
REEVE
VOTE
Carl
WARD

IN WINCHESTER TWP.
VOTE
COUSINEAU

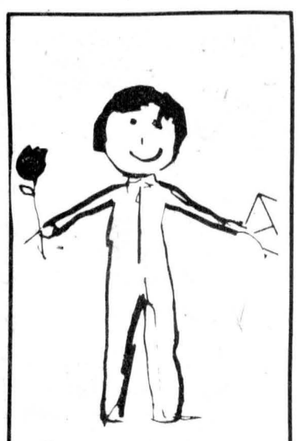

Send UNICEF cards this holiday season.

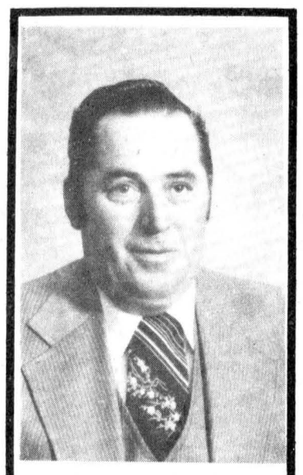

ALPHONSE LAFRANCE
TRUSTEE
S.D. & G. Separate School Board

A Representative from the Office of
THE OMBUDSMAN
For the Province of Ontario
will be available for private interviews at:
THE COUNCIL CHAMBER
1 Mill Street
CHESTERVILLE, Ontario
from 11 a.m. until 6 p.m. on
Wednesday, November 5, 1980

for individuals, groups, organizations and their representatives who wish to bring to the attention of the Ombudsman any complaints or grievances concerning the acts or administrative decisions of any Ministry, Agency, Board or Commission of the Government of the Province of Ontario. These interviews shall be conducted in private due to the obligation upon the Ombudsman and his staff to make no disclosure of any information received.

Appointments are not necessary but they can be arranged by writing or calling COLLECT to:

Mr. Barry Kearns
Office of the Ombudsman
Sixth Floor
65 Queen Street West
Toronto, Ontario M5H 2M5

Telephone: (416) 869-4039

10-2

Reprint Special!
Bring in any colour negative and receive a colour reprint for only 29¢
No Limit on Quantity
Offer Expires: NOVEMBER 15, 1980
CITATION PHOTO SERVICE
J-SCOTT VARIETY
38 King St.
CHESTERVILLE — 448-2807
INGLESIDE PHARMACY
Ingleside Shopping Centre
INGLESIDE — 537-2477

WANTED
USED RIFLES & SHOTGUNS
WE BUY
SELL OR TRADE
L & M GUNS
1 MILE SOUTH
OF ST. ANDREW'S
ON HIGHWAY 138
932-5583



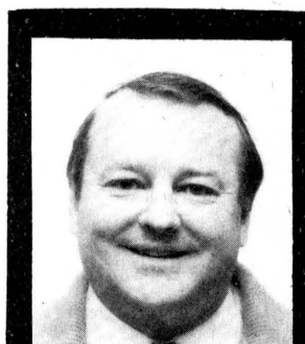

For experience and co-operation
ON NOV. 10TH.... VOTE
BROWNLEE
FOR COUNCILLOR
IN THE VILLAGE OF FINCH

Auctioneer says,

"Live one day at a time"

WINCHESTER (Staff) - Lloyd Wilson, Uxbridge auctioneer and farmer, told members of the Dundas Federation of Agriculture at their annual meeting, the value of human life could be enhanced and returned to the old standard if a few ideals were followed.

Speaking in Winchester Friday night Mr. Wilson cited as evidence of these trying times, the suicides in farm families, emotional breakdowns in rural residents, and family breakdowns.

He gave some advice as solutions to the problems. Foremost in his mind, he said, was the ability to have fixed principles. If one knows what is expected, life is a lot less complex and easier to deal with.

Live one day at a time, he said. The ability to project worry several days ahead never got anyone any farther ahead, just farther behind. Deal with each day and each problem as it appears and don't invite disaster.

The last two go hand-in-hand, he said. They involve appreciating those you love. The gift of praise and the ability to say "I'm sorry" can make all the difference in a person.

Mr. Wilson punctuated his address with anecdotes about personal members of his family and staff to illustrate the points he was making. Dan Harkin remarked Mr. Wilson delivered all the humor expected of after-dinner speakers, with an added touch of philosophy.

The election of directors and delegates to the Ontario Federation of Agriculture conference in Toronto, took place at the dinner-dance meeting.

Stan Van Den Bosch will represent the north of the county and Gord Garlough, the south, for the year.

Delegates to the conference in November will be: Gerry Grugmans, Cliff Howe, and Stanley Baldwin from the north, and Martin Sneckenberger, Ted Van Moorsel, and Norm Tinkler from the south.

Scholarships were awarded to Nancy Graham and Martin Simpson, both of South Mountain. Nancy attends University of Guelph, while Martin attends Kemptville College of Agriculture and Technology.



Lloyd Wilson, Uxbridge auctioneer and farmer, spoke to Dundas Federation of Agriculture on the value of human life at their annual dinner dance meeting, last Friday night at the Winchester Community Centre. The annual meeting also elected the directors for the year and delegates to the annual conference. -staff photo-

RNA's hear history of physiotherapy

(Special) - The St. Lawrence Chapter of The Ontario Association of Registered Nursing Assistants held a dinner meeting on October 21st at the Normandie Hotel, Hawkesbury. The meeting was convened by Mary Insor, vice-president of the chapter. Grace was said after which the many members and guests enjoyed, as usual, a very good meal!

Dorothy Allen introduced the guest speaker, Randy Shannon, physiotherapist presently employed at the Smith Clinic, Hawkesbury. Randy, New Brunswick born, graduated from Dalhousie University in Halifax with a Bachelor of Science in Physiotherapy this past spring.

A few of many interesting things he told us were, that physiotherapy started in America in the 1920's but that it had been used many years before in the Far East.

Some forms of "physio" are hydrotherapy, electrotherapy, some massages, thermo modalities and yet others.

Physiotherapy seemed to have been spurred on by the World Wars and outbreaks of poliomyelitis he said; also, that some physiotherapists specialize in various areas now such as gerentology, pediatrics, sports and others.

It was an imformative and amusing talk which ended after a question and answer period.

Zeta Godard, our delegate to the fall workshop in London, Ont., held on Oct. 14 and 15, gave her report of all the happenings at this most interesting very educational, and stimulating event. A workshop is a must for anyone who is a nurse.

Next meeting is on November 25 at the Glen-Stor-Dun Lodge, Cornwall, which will entail election of officers for 1981-82 and Christmas Gift Exchange.

All RNA's from the surrounding districts and Cornwall are welcome.

Also, there will be a special meeting on Jan. 20, 1981 at 8pm at Bestview Lodge to organize our duties as co-hosts with Ottawa for the annual meeting in May 1981.

Foster parents needed to fill day-to-day needs

CORNWALL (Staff) - Province-wide Children's Aid Societies are entering the second phase of a Foster Parent recruitment campaign this month following an earlier attempt at increasing public awareness of the problem.

The two-phase campaign has as a goal the recruitment of sufficient Foster Parents to have at least three homes for each child in care, at the provincial level.

Cornwall Children's Aid Society director, Tom O'Brien, said Monday at a news conference in Cornwall he felt this was perhaps a bit unrealistic and the local society would be content just to recruit enough homes to meet their daily needs.

He said a large part of the recruitment campaign involved recognizing and appreciating the work of foster parents in the past.

Love and an interest in all children's welfare are the two prime ingredients that make a foster parent, he said.

The goal for this area, he said, would be somewhere in the neighbourhood of 150 to 200 homes throughout the United Counties, not only the urban area

Mr. O'Brien and John Van Der Spank, president of the Foster Parent Association in SD&G, and other foster parents stressed although there are a lot of difficult children and human problems involved, the society was ready with support and had this year added a foster care support worker to the Cornwall staff.

This worker, Mr. O'Brien explained, deals more with the foster parents and their problems. The case worker would deal with the child's problems.

Mr. O'Brien agreed with charges he said had been made that Children's Aid Societies had not responded quickly enough to the change in the nature of the child in care.

Children can remain in the care of CAS beyond the age of 16 if they are going to school or require time to get adjusted. By mutual agreement between the society and the child, the child can remain in care until age 21. This would again involve extended school attendance or a lack of preparation for the outside world.

Foster parents are not paid a wage, rather receive an allowance for room and board for each child fostered. Medical and dental expenses are paid by the society as well.

The goal of the foster parent program, stresses the Children's Aid, is to reunite a child and his natural parents wherever possible and fostering should be viewed as a short term prospect.

PERSONALS

The Reverend and Mrs. E. Earle Eaton attended the Dundas-Grenville WCTU Fall Rally at Shanly; an anniversary dinner at Avonmore; a rehearsal with the Seaway Singers at Morrisburg; a WCTU meeting at Morrisburg, and a Gospel Fellowship Prayer Breakfast at Morrisburg. Mr. Eaton also attended a meeting of Glengarry Christian Council at St. Raphael, a Gospel Fellowship Prayer Meeting in Cornwall, a Prayer Coffee at Inkerman, and a Reformation church service at Riverside Heights

Finch resident, F. W. Rupert dies in Cornwall General

Fredrick W. Rupert, a veteran of World War 1, and a resident of Finch for 21 years, passed away at Cornwall General Hospital Sat., Oct. 18, 1980 after a short illness. He was 83.

Mr. Rupert, a retired farmer, was formerly from North Lunenburg.

He was born February 27, 1897, in North Lunenburg, a son of Walter Frederick and Edith S. (nee Thompson) Rupert. Both parents predecease him.

He married the former Hazel K. MacIntyre in Avonmore, August 4, 1920. She survives him.

Mr. Rupert was a member of St. Luke's Presbyterian Church in Finch.

Surviving Mr. Rupert are his wife, who now resides in Glen-Stor-Dun Lodge in Cornwall; a daughter, Jean (Mrs. Ron Dawson); two sons, Bert of Ottawa and Bryce of RR2, Lunenburg; 12 grandchildren; and 15 great-grandchildren.

Funeral services were held at Brownlee's Funeral Home in Finch Mon., Oct. 20, 1980 at 3:30pm. Rev. Jacob Vanderwal officiated. Interment was at Memorial Hill Cemetery, Lunenburg. Pallbearers were Chatfield and Bert Jr. Rupert, George, Douglas, and Gordon Dawson (all grandchildren) and Earle Steele.

IN WINCHESTER TWP.
VOTE
COUSINEAU

— THE MAN —
ON NOV. 10TH. . VOTE
MacINTYRE, GORDON
COUNCILLOR FOR FINCH VILLAGE

NORTH DUNDAS DISTRICT HIGH SCHOOL

PARENT-TEACHER INTERVIEWS

Thurs., Nov. 6

6PM-9PM

Dear Parent:
All North Dundas students will receive their November Progress Reports on Monday, November 3.

The purpose of these reports is to provide both the student and the parent with an indication of how well the student is doing in his various courses.

In order to give parents the opportunity of discussing the progress of their son or daughter with individual teachers, Parent-Teacher Interviews have been scheduled for **Thursday, November 6** from 6:00 to 9:00 p.m.

I sincerely hope that all parents will be able to attend as these interviews not only provide both parent and teacher with many insights which will enable them to help the student who is having difficulty but they also provide a great deal of positive reinforcement for the student who is doing well.

D.W. McGahan
Principal

"YOU CAN AFFORD TO BAKE YOUR OWN FRUITCAKE"
BULKI-BAKER'S
CHRISTMAS BAKE SALE

CHOPPED WALNUTS	2.79 450 g Size	GLACED CHERRIES RED, GREEN, OR MIXED	2.99 Each 450 g Size
*COMPARED TO NATIONAL BRANDS — $4.59 VALUE		*COMPARED TO NATIONAL BRANDS — $4.19 VALUE	
GLACED CUT MIXED FRUIT	1.99 680 g Size	SEEDLESS SULTANA OR THOMPSON RAISINS	3.19 900 g Size
*COMPARED TO NATIONAL BRANDS — $3.73 VALUE		*COMPARED TO NATIONAL BRANDS — $3.49 VALUE	
CUT MIXED PEEL	1.69 450 g Size	PURE COCOA OR HOT CHOCOLATE MIX	1.99 400 g Size
*COMPARED TO NATIONAL BRANDS — $2.49 VALUE		* COMPARED TO NATIONAL BRANDS — COCOA $4.74 VALUE—HOT CHOCOLATE $2.31 VALUE	
CHOCOLATE FLAVOURED CHIPS	3.29 900 g Size	PITTED DATES	2.59 900 g Size
*COMPARED TO NATIONAL BRANDS — $3.49 VALUE		*COMPARED TO NATIONAL BRANDS — $2.76 VALUE	
PECANS-1/2's or Pc's OR ALMONDS-BLANCHED SLICED, SLIVERED OR GROUND	2.79 Each 225 g Size	BUTTERSCOTCH OR PEANUT BUTTER CHIPS	1.99 450 g Size
*COMPARED TO NATIONAL BRANDS — $3.25 VALUE		*COMPARED TO NATIONAL BRANDS — $2.87 VALUE	
SPICES CHILI POWDER — 230 g CINNAMON — 215 g PAPRIKA—265 g	1.89 Each	MARASCHINO CHERRIES RED OR GREEN	1.99 12 oz. fl. Size
*COMPARED TO NATIONAL BRANDS — $3.49 VALUE		*COMPARED TO NATIONAL BRANDS — $2.39 VALUE	

*COMPARED TO NATIONAL BRANDS MEANS THE NATIONAL BRANDS REGULAR RETAIL PRICES IN EQUIVALENT WEIGHTS TO BULKI-BAKER SIZES.

AVAILABLE AT
FULTON'S M & M
CHESTERVILLE

PRICES EFFECTIVE OCT, 29
UNTIL NOV. 1 CLOSING

HOURS: 8AM - 6PM FRIDAY UNTIL 9PM

FULTON BROS. LIMITED

Hours: Tues. - Sat., 8 - 6 p.m. Fri. - 8 - 9p.m.

HOME HARDWARE CENTRE
Home Hardware
Better Living Starts at Home
448-2345

HITACHI
TV & APPLIANCES
Sales & Service
448-2195

THIS WEEK'S SPECIAL

WEATHER STRIP
STORM GUARD DELUXE
3 Pc. Door Set
Complete with screws
Reg. $6.99
$5.79 set

MORSE-ELECTROPHONIC
A.M.-F.M. STEREO RECEIVER
Complete with speakers, cassette player and recorder on sale for
ONLY $319.00

FARM FRESH PRODUCE

Produce of U.S.A
No. 1 Grade
Tomatoes
lb .49
SAVE .50¢

Canada Fancy Grade
Quebec Grown
MacIntosh Apples
3 lb bag
ea. .98
SAVE .31¢

Local Grown
No. 1 Grade
Green Cabbage
SAVE .10¢
ea. .39

Cut From Canada Grade "A" Beef
Outside Round
Steak Roasts
lb 2.38
SAVE 1.20 LB.

Cut From Canada Grade "A" Beef
Sirloin Tip Roasts
lb 2.68
SAVE 1.20 LB.

Cut From Canada Grade "A" Beef
Boneless
Rump Roasts
2.48 lb
SAVE 1.30 LB.

Cut From Canada Grade "A" Beef
Inside Round Steak Roasts
2.58 lb
SAVE 1.30 LB

BURNS EXTRA LEAN
Cooked Ham
lb 1.89 LB.

CANADIAN QUEEN
BONELESS HAMS
2.28

Campbells
Tomato Soup
10 fl. oz tin
4 for $1
SAVE .20¢

Cut From Canada Grade "A" Beef
From the Hip
Tenderized Steak
lb 2.98
SAVE 1.00 LB.

Cut From Canada Grade "A" Beef
Boneless
Stewing Beef
lb 2.38
SAVE .30¢ LB.

Blue Bonnet
Soft Tub Margarine
2 lb tub
1.29
SAVE .73¢

Rosedale Choice
Kernel Corn
12 fl. oz tin
3 for $1
SAVE .47¢

Fascination
Choice Peas
10 fl. oz tin
4 for $1
SAVE .48¢

Monarch Assorted Varieties
Sponge Pudding Mixes
9 oz pkg.
2 for $1
SAVE .62¢

Totino Frozen 4 x 5" Pepperoni or Deluxe
Pizza
360 g box
1.79
SAVE .61¢

Catelli Spaghetti, Spaghettini or Ready Cut Macaroni
500 g pkg.
.69
SAVE .17¢

Peppridge Farm
Frozen Assorted Varieties
Layer Cakes
13 oz cake
1.19
SAVE .33¢

Kraft
Velveeta Cheese
500 g pkg.
1.99
SAVE .57¢

Maple Leaf Process Swiss, Skim Milk or Canadian
Cheese Slices
250 g pkg.
1.09
SAVE .28¢

Bounce
Fabric Softener
pkg. of 20
1.39
SAVE .16¢

Kraft 1 kg cont.
Smooth or Crunchy
Peanut Butter
2.49

Maple Leaf Store Sliced Bologna lb 1.08 SAVE .31¢ LB.

Maple Leaf 3 to 4 lbs Sweet Pickled Cottage Rolls lb 1.58 SAVE .37¢ LB.

Maple Leaf 500 g pkg. Sliced Side Bacon 1.78 SAVE .60¢ LB.

Maple Leaf 1 lb pkg. Skinless Wieners 1.68 SAVE .47¢ LB.

Maple Leaf 500 g pkg. Skinless Sausage 1.98 SAVE .51¢ LB.

Maple Leaf 2 to 3 lbs Dinner Hams lb 2.48 SAVE .61¢ LB.

Stormont Holstein Club prepares for anniversary

AVONMORE (Staff) - Although the 100 anniversary of the arrival of the Holstein cow into Canada isn't until next year, 1981, The Stormont County Holstein Club has begun preparations for the celebrations. It is only appropriate the Stormont Holstein Breeder's pay particular attention to this anniversary because the first Canadian Holstein cow was brought to Stormont County by Michael Cook of Aultsville in 1881.

Last Friday evening at the annual Stormont County Holstein Breeders' banquet, held in Avonmore, the breeders had their first glimpse of how the Holstein would be recognized. "Our First Century", a booklet giving a history of the arrival of the Holstein cow into Stormont and history of the county's Holstein club, and a list of all the Holstein Breeder's in Stormont, was presented to those at the banquet as a preview of the coming celebrations.

The booklet is a special project of the club in honor of Michael Cook and the progress of the Holstein Breed in the past 100 years.

The progress of the Holstein breed in Stormont County was also honored Friday night by the presentation of awards to top Holstein show cows from the past year.

Gerald and Christina Jans of Moose Creek took a large portion of the awards including Premier Breeder and Exhibitor, (donated by the Royal Bank in Crysler), Reserve Grand Champion Female (donated by MacEwen Fuels), Reserve Junior Champion Female (donated by the Canadian Imperial Bank of Commerce in Cornwall), First Prize Three-Year-Old (donated by United Co-operatives of Cornwall and Finch), First Prize Four-Year-Old (donated by United Co-operatives of Cornwall and Finch), and Breeders Herd (donated by the Bank of Montreal in Finch).

Oran Mongomery of Avonmore was awarded the Grand Champion Female (donated by Master Feeds Ltd., Maxville).

The Junior Champion Female award was presented to Wayne Presley, Osnabruck Township, (donated by the Bank of Nova Scotia, Avonmore).

Case Michels of Finch Township was awarded with two prizes including a new award introduced this year; the Grand Champion Cow at the Avonmore Fair (donated by Eastern Holstein Sales). Mr. Michels also won the First Prize Two-Year-Old (donated by the Bank of Montreal, Ingleside).

Besides winning the Grand Champion Female Oran Montgomery was presented with First Prize Five-Year-Old (donated by Jamieson Campbell, Monkland), The Best Udder Award (donated by the Royal Bank, Cornwall), and the Grand Champion Male (donated by Daco Labratories, Crysler).

Winner of the Newest Exhibitor With Highest Points award was William VanLoon (trophy donated by Stormont Holstein Club).

Dalton Ouderkirk of Cornwall Township was presented with the Herd With Highest Composite BCA award (donated by Ontario Harvestore).

Production awards were also presented at the banquet.

Winner of the Highest ROP and Supervised DHIA Herd Averages was Dalton Ouderkirk of Lunenburg. Mr. Ouderkirk's herd's BCA was 169. Runner up was John Jans of Avonmore with 156.5 BCA; third place was taken by Gerald Jans with 154.5 BCA; fourth place went to Delburn Carruthers of Crysler with 152.5 BCA; and fifth went to Cherryvale Farms of Finch with a BCA of 151.5.

Superior Production Certificates were awarded to Cherryvale Farm and Gilles M. Aube.

Long-time production certificates were awarded as follows:

-80,000 Kilograms-George C. Smith and Son.

-70,000 kg-Cherryvale Farms, Oran Montgomery, Don Smirle, George C. Smith and Son, Delburn Carruthers, Gilles M. Aube, and Dalton Ouderkirk.

-60,000 kg-J. Howard Morrow and William Van Loon tied for first, Hector Courville, Dalton Ouderkirk, Henry Buiting, Gerald Jans, W.R. McDonell, Gilles M. Aube, John J. Jans, Cherryvale Farms, and Antoon VanderWielen.

President of the club, Heinz Mulitze told members the county Holstein Centennial Celebration would be held July 18, 1981 at the County Fairgrounds in Newington.



The Jans family of Moose Creek left the Avonmore Community Centre with more than a third of the prizes awarded at the Stormont County Holstein Breeder's Annual Banquet Friday night. Gerald Jans, his wife Christina, and son Gary went home with the Premier Breeder and Exhibitor Award, the Reserve Grand Champion Female, the Reserve Junior Champion Female, the First Prize Three-Year-Old, The First Prize Four-Year-Old, and Breeder's Herd. Holding the awards are, from left, Christina Jans, Gerald Jans, Stormont Dairy Princess Patti Campbell, and Gary Jans.

-staff photo-

TREAT THEM TO
SUNDAY BRUNCH
10:30 A.M. — 3:30P.M.
Paddy's Inn
Morrisburg, Ont.
Tel. 543-3788
BRUNCH BILL OF FARE INCLUDES:
Fresh Fruit, Juices, Ham, Bacon, Sausages, Scrambled Eggs, One Hot Entree, Roast Beef, Corned Beef, Cold Meats, Tossed Salad, Coleslaw, Macaroni & Potato Salads, Desserts, Coffee, Tea or Milk.
ONLY 5.95 ADULTS
CHILDREN UNDER 12 2.95
"There Is A Welcome Here For You"

Roy Moak, Lunenburg, dies Oct. 17

Retired Lunenburg (RR1) farmer Roy William Moak died Fri., Oct. 17 at Parisien Manor in Cornwall. A life-long resident of Lunenburg he died at 84.

Mr. Moak was born July 28, 1896 to James and Remina (nee Rupert) Moak. Both parents predecease him.

On September 10, 1919 he married Dora Cook in North Lunenburg. His wife survives.

Mr. Moak was a member of the United Church in Lunenburg.

Surviving him are two daughters, Winnifred (Mrs. Murphy) of Orangeville, and Clara (Mrs. Murray Wells) of Ingleside; six sons, Earl of Lunenburg, Lyle of Lunenburg, Lorne of Trenton, Stirling of Cornwall, Carl of Edmonton, Alberta, and Wallace. Also surviving are brothers, Glenn of Aylmer, Ont., Wilburn of Lunenburg, and Garnet of Newington; 24 grandchildren; and seven great-grandchildren.

He is predeceased by one brother, Jacob.

Funeral services were held at the Brownlee Funeral Home, Finch, Mon., Oct. 20, 1980 at 2pm. Officiating was Rev. William Smith. Interment was at Memorial Hill Cemetery, Lunenburg. Pallbearers were grandchildren Clarence Murphy, Duane Moak, John Gervais, Dale Moak, Malcolm Moak, and Michael Moak.

VICE & CRAIG
Funeral Homes Inc.
METCALFE
821-2120
WINCHESTER
774-2120
CHESTERVILLE
448-2120

In an earlier time most butter was produced in farm homes in dash churns. The finished product was frequently bartered at the general store for the simple needs of rural people.

VILLAGE OF FINCH

NOTICE

The regular November meeting of the Council of the Village of Finch, will be held at 7:30 P.M. **Tuesday, November 4.**

M.A. Boyer
Clerk-Treasurer

9-1

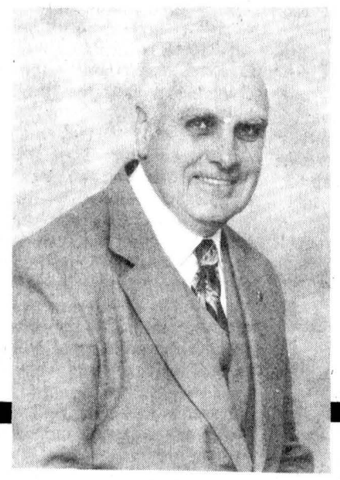

TO THE ELECTORS OF FINCH TOWNSHIP

- FOR STRONG LEADERSHIP
- FOR SOUND PROGRESSIVE COUNCIL

ALWAYS FOR THE BENEFIT OF THE TOWNSHIP

RALPH
ELECT
MacKenzie
FOR REEVE

Carl
WARD

VILLAGE
OF CHESTERVILLE

NOTICE OF POLL

NOTICE is hereby given to the Municipal Electors of the Village of Chesterville in the County of Dundas that in compliance with the Municipal Elections Act 1977, Chapter 62, polls will be opened on the dates stated below, for the purpose of taking poll for municipal and school elections.

ADVANCE POLL - Village Hall, Chesterville, **November 1, 1980**
Hours - 9:00 A.M. to 8:00 P.M.

REGULAR POLLS - 1,2,3, Village Hall, **November 10, 1980**
Hours - 11:00 A.M. to 8:00 P.M.

PROXY APPLICATIONS

Further notice is hereby given that the last day for applying for a certificate to vote by proxy is **5:00 P.M. on November 10, 1980** (Polling Day).

Given Under my Hand this **23rd day of October, 1980.**

G.P. Thompson
Returning Officer

9-1

INTRODUCING The NEW
PLAYTEX*
Support Can be Beautiful

Fashion with function for that shapely feminine look.

- Delicate smooth lace, scalloped windows and trim
- Smooth, seamless cups for today's soft clingy fashion
- Support styling for comfort and youthful shaping


Style 707 White and beige Seamless underwire bra
Style 702 White and beige Seamless soft cup bra

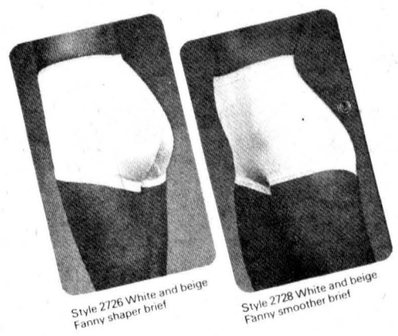
Style 2726 White and beige Fanny shaper brief
Style 2728 White and beige Fanny smoother brief

- New satin knit, lightweight for comfort
- Soft to the touch, smooth on the body
- Just enough control to shape the figure

And . . . Cross Your Heart
Beautiful Ones
- Demi camisole straps in soft tricot
- Delicately scalloped cups in a Cross Your Heart frame with attractive lace windows
- Unique stretch lace side panels



Style No. 646 White and beige Slightly padded

YOUR COMMUNITY SHOPPING CENTRE
(A.T. DAVID & SONS)
CHESTERVILLE — 448-2370

Fawcett Bros. Sale Managers
are proud to present the
1980 E.B.I. FALL SPECIAL SALE
at
Fawcett's Sale Arena
WINCHESTER
on
Monday, Nov. 3
commencing 11:00 a.m.

90 head of registered Holsteins selling:
Fresh or springing cows & heifers & bred heifers. These animals are individually selected from the finest herds in the area served by Eastern Breeders. Past years have proved that some of the top cattle in Canada have come through this Sale. Many will be fresh at sale time.

These are top individuals with full pedigrees and high production, sired by the most popular sires in E.B.I.

Followed immediately by:
"5th ANNUAL ENDWOOD HEIFER SALE"

Of R.J. Hipkin, Manotick:
14 bred & open heifers of exceptionally good type with full pedigrees.

Immediately following:
"WILLOLA FALL ROUND UP"
Of R.J. Fawcett, Winchester
10 calves from V.G. or Excellent dams with full pedigrees.

FREE LISTED FOR BRUCELLOSIS.

For catalogues, travel arrangements or any information, contact: Sale Managers.

Fawcett Bros., Winchester
Allison [613] 774-3610 **Ralph: [613] 774-5710**

the farmer's wife

by wyn thompson

Nobody asked me but...we have interesting few days ahead before this month closes. For one thing there is the budget! Will we be hit below the belt? What will the hike be for energy costs? What type of taxation will we be forced to endure? Well, one thing is for certain...the treasury needs money. The hole in the proverbial sock has allowed too many pennies to be dropped by the wayside.

We were at a party the other night and it was interesting to hear of the many and varied ways people were undertaking to save on energy costs. Some were going without turning on the furances until October 31st. Others were closing off or had a plan for closing off portions of large homes for the winter months. I came away with the feeling that there is nothing as ingenuous as the Canadian mind, if once that force is focused on the problem.

Loads of wood are being stacked in barns, garages, breezeways, patios, and under layers of plastic. The smell of cut wood is delightful. Most of this wood has been seasoning, so the ends of the sticks have a soft greyish look.

I am still attempting to split kindling. When the Farmer splits kindling, it is an art. Not an unnecessary movement, just a rise and fall and the axe never half an inch from the intended mark. Occasionally we have guests who split some and it is a revelation to see how a typical city man splits wood.

Often he jumps on one end of the piece and smacks the axe down like a flail. This, of course, sends the split part flying into the air, he ducks, if he is sufficiently quick, if not he gets whomped on the head. Then he often uses both hands and whangs the axe down in the middle of the wood. This only raises a few chips.

Finally, in utter desperation, he bangs the axe on the end of the block, burying the blade so deeply that when he tries to lift the axe, the wood comes right up in the air, the whole block melded with the axe.

Perspiring, bruised and worn, our city friend comes in with a handful of chewed-up bits of cedar which he deposits valiantly in the fireplace. We hand him a cool drink and admire him no end.

Another difficult country skill, I think, is scything. When an expert scythes long grass, it is a ballet movement, and beautiful is the sweep of the shining blade, lovely the angle of the body as the scyther swings gracefully. The waves of grass fall like beautiful combers, And the scythe itself is such a traditional implement, it suggests far-off heritage days.

Another art is that of wall papering. And for my money, it is the meanest task in the whole category. The minute you put the paste on a length of it, it swings around and sticks itself together all on its own. When you attempt to open it, half of it slaps you on the face. And your problems have just begun.

When you climb up the ladder with a length of it hung over your arm and get the top part of it attached to the ceiling you discover that it lumps, bubbles, and wrinkles.

After this, you discover you made a slight miscalculation and this piece doesn't fit there anyway. It fits the opposite side of the room. And the paste is another problem. It is either too thick or too thin. If you stop a moment to catch your breath, it turns into a gummy gob. In so doing, it has sucked the wallpaper brush down into it.

I should never want to be employed as a wallpaper hanger. And it looks so easy when a professional does it.

Another major lesson that a countrydweller learns in a hurry is to make do with what is at hand. It is just too far to drive to town, for if one did that, one would be driving most of the time. And that is a very tiresome exercise, indeed.

In the food department, we keep extra supplies of bread and butter in the deep freeze, extra canned goods on the emergency supply shelf, and if we run out of something we substitute something else.

I like to walk back the country lane in November. There is a quiet beauty, and the rhythm of November is a quiet one. The two dogs who always accompany me are enchanted. Irish races as true as an arrow right to the very end of the lane, then wheels sharply and comes back to enquire as to what has been keeping us so long. Then she does it all over again.

Lady manfully pounds after her, black spaniel ears gathering bits of weeds. They play quite a game. When Irish gets too far ahead, she turns and dives toward Lady. When Lady catches her, she nips one of her ears and tugs her down a bit. When Lady tires of the games, a sudden snap of jaws or a growl warns Irish that she is the matriarch of the family and would she please mind her own business and not disturb people.

It has always seemed to me that dogs "settle down" when they are fully mature and give up flinging themselves at you unless there is something important that needs chasing or tending, but Irish has the heart of a child and I now fear will never change. I asked a friend the other day when Irish would settle down, and he said his setter showed little signs of it and he was ten and one-half years old.

Cats, I have noticed, seldom give up playing games at any age. Scamp, the staidest of the staid, will make up pouncing games, and go on imaginary hunts all about the house, crawl into paper bags and bounce around, and jump into and out of any box that happens to laying about.

One of my favourites is the grocery store cat. She has no pedigree unless all cats have pedigress, which I suspect is so. But she has a good thick black coat and a very dignified face. She chooses her friends carefully and haughtily avoids you if she dislikes you. In fact she will arch her back and hiss loudly at any unlikely humans. This makes all others feel very smug indeed.

I am one of the most favoured, for she will purr and rub against my legs. How wonderful to be liked by the grocery cat.

"She don't approve of everyone," says the grocer.

chesterville's past

From The Record
October 31, 1940

The CWL of St. Mary's Church sponsored the annual party in the parish hall, Monday evening, which was attended by 200 persons young and old. Commencing at 8:30pm games and fun were provided for the children with prizes for all the games.

The Grand Parade was held at 10pm when the costumes were judged. Prizes were won by: Mrs. John Devaney, ladies' comic dress; Mrs. J. Fader, ladies fancy; Jim Heveran, men's comic; Elaine McMillan, girls' comic; Leo Gallagher, men's fancy; Robert Dagenais, boys' comic; Jean Devaney, girls' fancy and Patsy Barrett, boys' fancy.

Lunch was served by the ladies of the parish at 10:30 and dancing was then commenced, with the music by Mrs. and Mr. Earle Gordon.

Mrs. Lawrence Mongomery of Seventh Avenue West, Osnabruck Township, fractured her leg between the ankle and the knee Saturday afternoon in a peculiar accident.

Paul Chenier, harness repair shop proprietor in town, signed with the colours last week, joining the Royal Canadian Forestry Corps at Ottawa.

Richard H. Fawcett, owner of the Dunbar Cheese Factory and popular flyer who has carried many persons over this district, left Saturday for Trenton to take a one-month instructors' course after which he will be assigned to one of the elementary flying training schools under the British Commonwealth Air Training Plan. Dick left by motor but will make trips home with his new Piper Cub machine.

From the Record
November 2, 1950

Billy Marcellus, Ralph Smith and Nelson Laprade made a quick trip to New York City last week which did not leave much time for sightseeing. They left here Sunday afternoon and arrived home Thursday evening. Several good shows were seen and sightseeing buses patronized.

Forty-two thousand Scotch pine, white ash, soft maple, and black spruce seedlings are being planted by the Dundas County Reforestation lot north of Chesterville. The planting is under the supervision of J.M. Halpenny, zone forester of the Department of Lands and Forests, from Kemptville.

The planting will cover 50 acres and a tree planter is being used to speed the work. The project, Mr. Halpenny stated, is to acquaint the residents of Eastern Ontario with the correct practices of reforestation and will tend to prove beneficial in maintaining the watertablein this section of the Nation Valley.

The following is a list of the winners of the awards made after the annual field day competitions held by the pupils of Chesterville High School:

Gordon Giles, winner of the Boys Trophy with 39 points; Ronald Merkely, runner-up and winner of the crest, 32 points; James Moran, winner of the Junior Boys Trophy with 19 points; Jack Curran, runner-up and winner of the crest, 18 points; Shirley Munro, winner of the Senior Girls trophy and S. Froats as runner-up and winner of the crest; Erva Smith, winner of the Junior Girls trophy with 22 points and Christina Kelly, runner-up and winner of the crest with 19 points.

W.J. Fawcett showed the Grand Champion bull and was a close competitor for Premier Exhibitor and Premier Breeder at the Holstein Show at the Ottawa Winter Fair on Oct. 26. Fawcett also showed the third prize senior yearling bull, second senior heifer calf, second progeny of dam and second and fourth junior get of sire. Wm. T.H. Lennox, Brinston, showed the first prize two-year old bull; Wm. J. McVey, Winchester, the first prize junior yearling heifer and fifth prize junior heifer calf and R. McMenomy and Son, Inkerman, the fourth prize aged cow.

Dundas stood sixth in the County Herd class.

Representatives of the townships of Mountain, Winchester, Osgoode and of Winchester village agreed that they would consider a plan to incorporate the northern part of Dundas into one high school district.

From the Record
November 10, 1960

Ricky Shaver, 13-year old son of Mr. and Mrs. Reg Shaver of Dunbar was surprised recently to find a small helium-filled balloon along the fence on his father's farm.

A tag fastened to the ballon stated it had been released from the Meritt Point Elementary School of Dundalk, Maryland, USA, as a school project. There was a request that the finder of the balloon communicate with the school, which was done.

The first banquet of the Dundas Farm Safety Council was held on Nov. 2, and was a very successful event. Brinston Community Hall was filled to capacity and a splendid turkey dinner was served by the ladies of the Matilda Women's Institute.

The banquet was held in appreciation of the services of the farm accident reporters in the recent accident survey. Reporters attended as guest of the Department of Agriculture.

Mr. Murray K. Rowe, Department of Transport, Ottawa, the guest speaker, was introduced by Mrs. Harry Allison, Chesterville. "To think about safety", stated Mr. Rowe is "not enough unless the thinking is followed up by definite action." He cautioned farmers to be particularly cautious when entering roadways with tractors. When a car and tractor are involved in an accident the chance of death or serious injury is 18 times as great for the tractor driver as for the car driver.

Three books by Grace L. Hill have been purchased by the Chesterville Library: Job's Niece, Sunrise, and White Orchids.

Several new books for teenagers and younger readers have been added to the shelves.

Twenty-nine boys and girls of Merrill Mission Band met November 7 in Trinity United Church.

After playing a singing game, the children repeated the Mission Band purpose and sang "I Am So Glad."

The offering was received by Cheryl Fyke. Roll call was taken by answering My Favorite Book. Mrs. Fulton read the minutes.

Scripture was read by Lois Kittle and the Bible story The Two Houses was told by Mrs. Docksteader. After the closing prayer Nancy McMillan distributed the world Friends magazine.



the editor's notebook

The promise that Canadian history is dull has been a bone of contention among Canadians for years. Only now are we, as a country, recognizing the important contribution many of our early settlers made to our history and how exciting they actually were.

Perhaps the recent past, particularly the last two years, demonstrates most vividly just how tense, controversial, and thrilling our Canadian society can be. Canadian politics has shown a prime minister who after defeat in an election is returned to power, even when he has publicly stated a desire to retire.

It has shown us a political party which forms a provincial government with the ultimate intent of removing that province from confederation. And then, it has shown us the rejection of that ultimate ideal goal by the citizens of the province through a referendum.

Canadian politics has shown us a prime minister with a seemingly obsessive desire to bring the British North America Act from Britain to Canada. And as a result the ensuing conflict among the federal and provincial levels of government has shown us just how many different concepts of confederation exist in our country.

It is no longer possible for anyone to say Canadian history is dull. Why? Because it simply isn't true. **-mary macdonald-**



THE CHESTERVILLE
RECORD
REGISTRATION NO. 0242
SECOND CLASS MAIL
A ST. LAWRENCE PRINTING CO. LTD. PUBLICATION

P.O. Box 368 — Chesterville — 448-2321 - 2322

Subscription Rates: $10.00 per year, within a 40 mile radius of Chesterville, $15.00 per year, outside the 40 mile radius U.S.A. and Foreign $25.00 per year

Robin R. Morris ..... **Manager**
Mary MacDonald ..... **Editor**
Rick Ellis ..... **Sports Editor**
W. "Woody" Laprade ..... **Advertising Mgr.**
Yvonne Coyne ..... **Office Manager**

Member of the Ontario Weekly Newspaper Association



MILK DELIVERY TO CONDENSED MILK CO., CHESTERVILLE ONT.

Chesterville's milkmen

A traffic jam at the entrance to the Nestle plant on Main Street North involved horse and buggy milk deliveries to the factory. The year the picture was taken is not known, but note that Main Street was still a dirt road. The photo was the subject of a picture post card.

-photo courtesy of Keyes Smith-



Mark Smith shows Grand

Mark Smith of R.R.3 Chesterville showed the Grand Champion calf at the Contact Hays Classic Ontario All Breeds Dairy Show held October 19 at Oakville. From left, Mary Bradfield, Ontario Dairy Princess; Eugene Nelson, judge; Cathy Rich, Halton County Dairy Princess; Bill Younge and the Reserve Grand calf; Mark Smith and Sunnylodge Velvet, the Grand Champion calf and Mark's parents Mr. and Mrs. Carl Smith.

-photo patty jones-

Avonmore completes pool payment

AVONMORE (Special) - A round of applause greeted treasurer Shirl MacMillan's report that the final payment for the Avonmore Community Pool was made to Roxborough Township Council on October 14.

Construction of the community pool began in late spring of 1979 but a series of delays left only one week of swimming time last summer.

However, the pool was officially opened June 29 of this year by Reeve George Crites and MP Ed Lumley.

The pool was open 60 days with over 3100 swimmers taking the plunge. Three single passes and 26 family passes were issued with a total of 132 students taking part in swimming lessons.

A swim-a-thon held in late August saw 25 swimmers raising over $500 towards annual pool expenses. Landscaping of the pool was done by the Stormont 4-H Club who spent several hot days laying sod and planting flowers. ACAA plans include a picnic and play area for the near future.

A letter from Fennel, Rudden, Campbell and Stevenson, Barristers and Solicitors, advised of a bequest of $100 from the estate of Mary McKnight Armour to the Avonmore Community and Athletic Association. It was decided that this sum should be set aside for a special purpose and suggestions from the Community are being sought before the next ACAA meeting November 11 at 8pm.

In other business it was decided to hold a community Pot Luck supper Fri., Nov. 7 at 7pm at the community centre. Those attending are asked to bring one hot dish and one cold dish. Adults and children will enjoy an evening with friends and neighbours.

A Hallowe'en party is being planned for the children of Avonmore. Instead of children being out of doors at Hallowe'en it has become a tradition in Avonmore for children to enjoy an evening of costume parades, films and refreshments at the community centre.

Members of the community are asked to donate to the party rather than giving out treats at the door. Donations can be given to Charles Rielly or at Country Casuals.

A New Year's Eve dance is being planned for the community centre with music by Johnny Brunet. Tickets will be available soon for $20 per couple and will include dancing, party favours, and a midnight buffet meal.

Family skating on Tuesday evenings from 7 to 8pm will once again be sponsored by the ACAA. Notices will be distributed at the schools when ice time becomes available.

E. Ont. WI's attend 65th convention

OTTAWA- The sixty-fifth Annual Convention of the Eastern Ontario Women's Institute was held on October 14 and 15, in Ottawa with the theme of: W.I.'s Responsible Freedom.

The president, Mrs. Arnold Wilson of Brockville opened the meeting with an attendance of 270 ladies.

Mrs. Clarence Diamond, president of Federated Womens Institute in addressing the ladies expressed her desire that we would try to make our programs interesting enough to attract new members. It is such an educating experience to belong to our organization and so many things we can improve our way of life as well as enjoying ourselves at the same time. Mrs. Noblitt President-elect to the Federated Women's Institute of Canada brought greetings.

Mrs. Gerald VanDerLinden convenor of Resolutions brought seven different resolutions forward to be dealt with during the conference. These dealt with taxes, additives, abortion, crank phone calls, age of the 4H girls, spraying of weeds on roadsides, complicated Government Forms especially to Senior Citizens. Five resolutions were forwarded on while two were lost.

Mrs. G. McCaffrey 1st vice-president precided over the convenors reports which were most interesting. In her remarks, Mrs. Diamond complimented them on the work carried out during the year and the well-written-reports.

The Home Economist from the nine counties gave the latest in food programs, interior design and fabrics.

A bazaar table was available made up of Hand Made Items after we adjourned.

A delicious banquet was held in the evening. Special head table guest were Mrs. M. Zoeller Editor of Home and Country, Mrs. V. Collings Regional Vice-president, Miss. McGhee Director of Economics dept. of Agricultural and Food, Mrs. H. Noblitt President-Elect of FWIC, Mrs. W. Killgour President of Quebec WI.

Following the banquet an address by Miss M. McGhee Director of Home Economics who outlined the short courses and the senior training schools, she had great praise for the volunteer leaders in senior training and the 4H Clubs.

Miss Susan Bradley was presented with the area Scholarship to help her in future education of her nursing career.

A fashion show with Dunrobin WI modeled new fashions provided by "Capune Boutique Place De Ville."

Mrs. B. Crerar accompanied by Mrs. D. Acres supplied us with some musical selections which were very much enjoyed.

Elected Officers were as follows:

Past President - Mrs. Arnold Wilson, Brockville

President - Mrs. Geo. McCaffrey, Russell

1st Vice President - Mrs. Peggy Hampel, Cobden

2nd Vice President - Mrs. Edith Jenkins, Prescott

Secretary-Treasurer - Mrs. Ronald Curtis, Manotick

Public Relations Officer - Mrs. Charles Wallace, Metcalfe

New Convenors:

Agriculture and Canadian Industries - Mrs. Ellard Green, Eganville

Citizenship and World Affairs -Mrs. Bert Timmins, Almonte

Education and Cultural Activities - Mrs. Raymond Bothwell, Perth

Family and Consumer Affairs-Mrs. Mary Gates, Vankleek Hill

Tweedsmuir History Curator - Mrs. Ernest Sommerville, Spencerville

Auditors - Mrs. Robert Gamble, Russell, Mrs. John Sinclair, Maxville

Board Directors

Sub. 1 - Mrs. Hugh Coons, Inkerman

Alternate - Mrs. Kenneth Hillis, Crysler

Sub. 2 - Mrs. Arnold Wilson, Brockville

Alternate - Mrs. S. Reynolds, Prescott

Sub. 3 - Mrs. Harold Colins, Renfrew

Alternate - Mrs. J.A. Young, Arnprior

Dates to remember:

Area Convention Oct. 13 & 14, 1981

Area Rally June 13, 1981

FWIC Convention New Brunswick 1982

ACWW Convention Vancouver 1983

Carl
WARD
X

TO THE ELECTORS OF
FINCH TOWNSHIP



Having served as a councillor for 4 years, and a member of the Lower St. Lawrence Planning Board, I would like to see more improvement on County Roads in Finch Township, and also better planning throughout Finch Township. If elected I promise to do my best to work in the interest of all concerned.

I would appreciate your vote on Nov. 10th for Deputy Reeve.

DONALD SHANE X

FREEZER SALE!



Reg. $489.
Sale $399.
23cu.ft. KELVINATOR
9AM-5:30PM
Mon. thru Sat.
9AM-9PM Friday
PAUL STEWART
ELECTRONICS
RR1 Williamsburg
448-3415
9-1

TO THE ELECTORS OF
FINCH
TOWNSHIP

From my past 2 years as Councillor, I feel there is a lot more to be done. My aspect of the situation is to work in general to serve you better.

For the confidence you have shown me in the past, I once again ask for your support on November 10th.



VOTE FOR
GIBEAULT, Armand X

COMPARE
"At The Butcher Shop"

Pork, Shoulder Roast, lb.,	$1.09
Pork Chops, Butt, lb.,	$1.19
Bacon, Pea meal, lb.,	$2.09
Steaks, T-Bone, lb.,	$2.99
Bacon, Thrifty, lb.,	.79
Sauerkraut, bulk, 2 lbs.,	.89
Mincemeat, bulk, lb.,	.89
Sides of Beef, 250 lb avg., Cut, Wrapped, Frozen, lb.	$1.53
Sides of Pork, 80 lb. avg., Cut, Wrapped, Frozen, lb.,	.95
Large Eggs, flat	$2.49

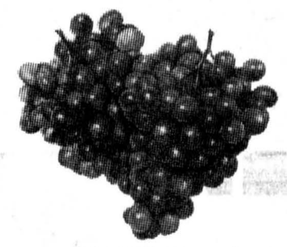

PRODUCE

Red Grapes, lb.	.58
Tangerines, No. 176, doz.,	.99
Cauliflower, ea.	.79
Carrots, 2 lb. bag, ea.	.29

EARL'S MEATS
(SINCE 1962) LIMITED
PHONE: 448-2324 Chesterville, Ont.

— THE MAN —
ON NOV. 10TH. . VOTE
MacINTYRE, GORDON
COUNCILLOR FOR FINCH VILLAGE
X

Remember the saying "You don't have anything if you don't have your health". It's true.
PARTICIPACTION
The Canadian movement for personal fitness

JIM
BRANNEN

- 10 YEARS ON VILLAGE COUNCIL
- 7 YEARS AS YOUR REEVE
- RETIRED BUSINESSMAN—ABLE TO DEVOTE THE MANY HOURS REQUIRED TO SERVE THE VILLAGE AS REEVE

I WOULD APPRECIATE
YOUR SUPPORT
NOV. 10, 1980



IN THE VILLAGE OF CHESTERVILLE
VOTE BRANNEN, JIM
FOR REEVE
X

FOR CONTINUED GOOD SERVICE . . .
VOTE
CHARLES
JOHNSTONE
FOR
REEVE



— active in municipal affairs
— Lower St. Lawrence Planning Board member
— experience as Reeve for nine years
— sincere
— service to all
— always willing to help anyone
— lifetime resident of Finch Township

Once again I am asking for your support at the polls on November 10th.

IN FINCH TOWNSHIP VOTE
JOHNSTONE X

ORIGINAL BRIGGS & STRATTON SERVICE POWER
SMALL ENGINE
PARTS
WISCONSIN
MTD • BOLENS
Dealers & Garages Check Our Prices Before You Buy!
LAUSON POWER PRODUCTS PEERLESS
TECUMSEH
WHY WAIT FOR THAT PART WHEN WE MAY HAVE IT IN STOCK
STEWART ELECTRIC
INGLESIDE
537-2733
Oct. 79

Meals-on-wheels holds annual

(Special) - On Thurs., Oct. 23 at 2:30pm a well-attended annual meeting was held at the Drop-in-Centre for the Meals-on-Wheels organization.

Isabel Forward, president, welcomed recipients, drivers, executives and special guests.

In her welcome, she quoted the following remarks made by a Georgetown, Ont. resident "I feel I should be doing as much community work as I can because I have been blessed with so much since the day I was born. I've been given so much-good schools, good hospitals and good community facilities-that I owe it to my community to do everything I can to repay what's been given to me."

She called on Olive Cass to introduce special guests among whom were three members of the Winchester Meals-on-Wheels organization.

Sadie James read the minutes of last year's annual meeting which were approved as read. She also read the treasurer's report.

The driver co-ordinator report was read by Marion Lynch. The organization has 38 regular drivers and helpers and 31 spares. Meals had been delivered five days a week every week of the year-no days missed on account of weather.

Olive Cass read the receipt co-ordinator report. The average number of meals delivered per day 11 with well over 2,000 meals delivered in the year. Olive sees that recipients receive birthday cakes on their special day.

Edith Fulton read the report of the nominating committee as follows:

president - Isabel Forward
vice-president - vacant
secretary-treasurer - Sadie James
recipient co-ordinator - Olive Cass, Margaret Casselman, Cora Droppo
driver co-ordinator - Marion Lynch, Alice Shay
publicity - Jean Vanden Bosch
nominating committee - Audrey Butcher, Hilda Olsen

Following the meeting, Addie Campderros accompanied by Helen Cross at the piano led the guests in a lively sing-song.

Mr. Hector Courville with his violin accompanied by Helen Cross entertained the guest with several toe-tapping numbers.

During the afternoon, those present signed seven get-well cards for recipients and former recipients who were unable to be present. Members of the executive served lunch. The lucky door-prize was won by Mr. Harold Barrett.

UCW hold Thankoffering

NEWINGTON (Special) - The October Thankoffering meeting of Newington United Church Women was held in the church hall with visitors from Avonmore, Finch and Lunenburg and other churches in this village.

Mrs. Russell Presley opened the meeting with a welcome to one and all and read a poem about Thanksgiving.

Mrs. Elizabeth Beaudette had charge of the devotions with her theme being "Sing to the Lord".

Scripture was taken from St. Luke 17, 11-19 and readings pertaining to her topic.

Two hymns were sung and the offering dedicated closing with the Lord's Prayer.

Mrs. Gerald Duvall introduced the guest speaker, Rev. Jean Barclay, minister at Glebe and St. James United in Ottawa.

She spoke to us on the importance of the smaller churches after readings from the scripture showing their togetherness and more intimate fellowship.

Later we were divided into groups for more discussion and then our ideas were shared with the whole group.

Mrs. Nugent thanked our guest and presented her with a small token of our appreciation.

Mrs. Presley closed with a Thanksgiving poem. A delicious lunch of pumpkin pie was served and a social time enjoyed.



Martin — Horiguchi

Mr. and Mrs. David Horiguchi of Thunder Bay were pleased to announce the marriage of their daughter Patricia Amy, to Rock Joseph, son of Mr. and Mrs. Henri Martin, Finch, Ont.

The marriage took place August 23, 1980, at St. Luke's Anglican Church, Thunder Bay.

Given away by her parents the bride was attended by maid of honor Angie Derrese, friend of the bride; and bridesmaids Sharon Glass, friend of the bride, and Elaine Martin sister of the groom.

The duties of the best man were fulfilled by Bill Markell, friend of the groom.

The ushers were Lorne Horiguchi, brother of the bride and Luc Martin, brother of the groom.

Roch and Patricia are now residing in Calgary, Alta.

CHESTERVILLE
Halloween
HALLOWEEN COSTUMES & PRIZES
PARTY — OCT. 31 7-9PM
CHILDREN UP TO 12 YEARS OLD ARE INVITED!
CHESTERVILLE LEGION HALL
(HALL DONATED BY CHESTERVILLE LEGION)

1 lb. pkg. .77 shortening Crisco
2 x 8 oz. cont. .77 soft Blue Bonnet margarine
6 oz. jar 2.69 Sunspun instant coffee
Red & White Owner Operated
CLARE'S
RED & WHITE
Maxville 527-2148

cut from Canada grade "A" beef boneless rump roast 2.38 lb.
369 g pkg. frozen Sara Lee layer cakes 1.19
Florida New Crop White grapefruit each .18
Canada Fancy McIntosh apples 3 lb. bag .89
Snow White Fresh mushrooms 8oz. pkg. .89
Canada No. 1 Green cabbage each .39

cut from Canada grade A beef sirloin steaks..... lb. 3.38
cut from Canada grade A beef top cut round steak ..... lb. 2.48
Burns cryovac side fashioned smoked hams ..... lb. 3.88
Pride of Canada boneless smoked cryovac dinner hams lb. 2.38
Pride of Canada cryovac sweet pickled cottage rolls... lb. 1.68
Pride of Canada waxed midget bologna chubs ..... lb. 1.28
Burns chopped suet ..... 1 lb. pkg. 1.18
Burns Pride of Canada rindless bacon..... 500 g pkg. 1.78
boneless cube style stewing beef shank .. lb. 1.98
... red hots, dutch treet or all beef skinless wieners ..... 16 oz. pkg. 1.88
tasty tender beef liver ..... lb. .98
cut from Canada grade A beef wing or t-bone steaks..... lb. 3.48
ideal for great loaf or burgers Lean ground beef..... lb. 2.18
cut from Canada grade A beef full slice round steak lb. 2.28

frozen Swanson 11 oz. pkg. TV dinners 1.29
frozen fancy corn or York peas..... 2 lb. bag .99
Robin Hood all purpose flour..... 3.5 kg bag 2.69
Nabob ground coffee..... 1 lb. vac pack bag 2.99
Tenderleaf value pack tea bags..... pkg. of 100 1.49
one minute or Quick Quaker oats ..... 900 g 1.15
Alpen mixed cereal..... 675 g pkg. 2.19
assorted McCormick McBig cookies ..... 700 g pkg. 1.59
with pork or in tomato sauce Clarks beans ..... 14 fl. oz. tin .49
Billy Bee - Canada no. 1 liquid honey ..... 1 lb. jar 1.49
Connors kippered snacks or Brunswick connaisseur sardines..... 92 g tin .55
Lipton chicken noodle soup..... pkg. of 4 1.25
Heretord corned beef..... 12 oz. tin 1.99
Allen's apple time ..... 48 fl. oz. tin .75
Crisco vegetable oil..... 1.5 litre bottle 2.99
in tomato sauce Heinz Scarios ..... 14 fl. oz. tin .49
Duncan Hines deluxe II or country recipe cake mixes ..... 520 g pkg. .99

liquid dish detergent Sunlight 500 mL cont. .77
Gaines dog meal..... 2 kg pkg. 1.99
Quikki - plastic garbage bags..... pkg. of 10 1.15
Q Tips..... pkg. of 180 .99
powdered laundry Sunlight detergent ..... 12 litre box 6.89
for unbleachables Javex bleach..... 800 g box 2.17
Quikki - garbage bags kitchen catchers ..... pkg. of 12 .59
Royale man size facial tissue..... pkg. of 60 .89
deodorant bath size Lifebuoy bar soap..... 140 g size 2/.89
tablets Anacin..... bottle of 30 .99
Mennen speed stick ..... 2.5 oz. cont. 1.99

Values effective until closing Saturday, November 1, 1980. We reserve the right to limit quantities. Supplied & serviced by National Grocers Co. Ltd.

Red & White Owner Operated
Now that's value!
STORE HOURS:
MON.- SAT. 8:30AM- 6PM
FRI. TIL 7:30PM
FINCH
RED & WHITE
984-2268
OWNED & OPERATED BY ELBURN AND JEANNINE DUFFY

THIS WEEK'S SPECIALS!
UNI-SEX SWEAT SHIRTS
ALL COLOURS — REG. $17.50
(COMBINATIONS OF 3)
SIZES: EXTRA SMALL, SMALL, MED. & LARGE $12.99
ALL WEATHER COATS
REGULAR: $89.99
NOW $59.99
ALL DRESSES
SIZES: 6-20 & 14½-24½
20% OFF
MON.-SAT. 10-6 EXCEPT FRI. TIL 8
ANN'S JEANS AND THINGS
INGLESIDE SHOPPING CENTRE

Osnabruck this week

Richard Waldroff

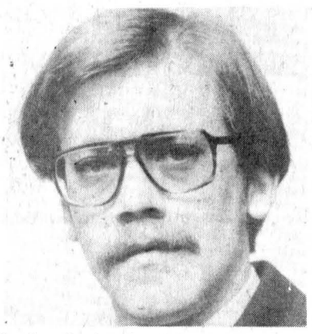

Municipal elections will not take place in Osnabruck this year. The reason is simple — all candidates have been acclaimed. This means not enough people were interested in the job of reeve, deputy-reeve or council member to hold an election.

Of course, this will mean any strong criticism we might have must be contained. Mild criticism, I am sure, would be accepted by all.

History has again repeated itself here in Osnabruck. During the number of years I have been following our local politics a cycle has occurred.

The election of 1974 produced many names for the various positions. In 1976 there were two choices for reeve, four for council, and the deputy-reeve was acclaimed. During 1978 there were three choices for reeve, five for deputy-reeve and, I believe, six for council. This brings us now to 1980, and you already know the results. If this pattern continued, 1982 should be a big election year; time will tell.

I understand some of our council members were disappointed no elections will be held. They stated they did not know for certain whether they had the support of the people.

I must commend them for such a statement; they have a tough job ahead of them and without the show of support from the electorate they do not know exactly where they stand with the people. It is sort of like flying by the seat of your pants.

The duty of keeping our members of council informed lies with us. Now they must rely heavily upon the information we submit to do their job with our interest in mind.

Romping Through The 'Bruck

Happy Birthday to **Brent Tinkess** of Osnabruck Centre.

Winners of the euchre held October 23 at the Fraternity Hall are as follows: **Mrs. John Wells, Mrs. G. Feek, Mary Trimble, John Robinson, Sinclair Feek, John Wilson.** Door prizes were won by **Dave Rombough,** and **Leala Grandaw.**

The next euchre at the Fraternity Hall will be held Thurs. Nov. 6. Prizes and refreshments, everyone welcome.

This note is for **Garrett Crites** and **Angus Pate.** It appears that you erred in your diagnosis of my condition in August. Nevertheless I sure would like to see your committee's financial reports in print, and some straight answers to the other questions I asked.

Tickets for the 50-50 draw being sponsored by **Ingleside Fire Dept.** are now on sale. The proceeds from this raffle are used to finance the Pre-School Children's Christmas Party which will be held December 13.

Dear Ann Landers



Dear Ann Landers: Would you please say a few words to women who pursue priests? My brother has been a priest for over 15 years. He is dedicated to the church and his parishioners. He places himself at their disposal night and day. You would not believe the number of women who are after this man. He has received phone calls in the middle of the night to administer "last rites" to women whose husbands travel - and they have nothing more than a bad cold. I know my brother very well. He is a person of the highest moral standards and does nothing to encourage these women. Also, he is not the only one I know who is pursued in this manner. A number of his priest friends have had the same problem. Maybe the fact that some priests have left the church in recent years to marry has given these women encouragement. My brother decided to become a priest when he was an altar boy. He wants only to serve God and the church. What can be done to discourage aggressive females?

-Concerned In Ohio

Dear Concerned: Nothing much. Forbidden fruit, for some, has always had a special flavor. That, no doubt, is part of the attraction. Every priest who chooses the religious life must deal with the problem in his own way. His brother cannot help him. Perhaps the best source of strength for the chaste who are chased is to repeat these words from the Lord's Prayer..."Lead us not into temptation and deliver us from evil.

Dear Ann Landers: Many young women in my neighborhood whose husbands are out of work, or barely scraping by, are now trying to sell hand-made items from door to door. I think this is a good idea, but I cannot understand why they make such useless articles, like plastic plates and paper doilies with crocheted radishes dangling from the sides. I, too, have been unemployed for several months and can't waste money on impractical doodads. A few weeks ago, I told a young mother with a baby in a stroller, "Sorry, I am not interested." She began to cry and sobbed, "I haven't sold a thing all day. I don't know what I'm going to do." I invited her in for coffee and tried to explain that her items were useless. Then I wrote down suggestions of things that people need and might buy. For example: hand-hemmed dish towels, pot-holders, baby bibs and Raggedy Ann dolls. Yesterday the woman came to thank me. She is now selling her wares and earning some badly needed money. I am writing this letter in the hope that other women may profit from it.

Fort Wayne Reader

Dear F.W.: One of America's great industrialists, the late Henry Kaiser, told me the secret of success is to find a need and fill it. Your letter is additional evidence that Henry was right. Thanks for sharing.

Dear Annie: Here's a quick thought for all you young single guys out there who are looking for some fast fun: Ask yourself how you'd feel about a guy who tried it on your sister?

-A 17-Year-Old Sister

Dear Sis: Nice going. Paste this in your hatbands, fellas.

Do you feel awkward, self-conscious - lonely? Welcome to the club. There's help for you in Ann Landers' booklet, "The Key to Popularity." Send 50 cents with your request and a long, stamped, self-addressed envelope to Ann Landers, P.O. Box 11995, Chicago, Illinois 60611.

Eliza Salter dies age 84

Eliza Myrtle Salter of Inkerman died Sat., Oct. 25 at MacDonell Memorial Hospital in Cornwall. The housewife was 84.

Born October 14, 1896, in Bedell she was the daughter of Samuel and Martha Phoebe Anne (nee Jones) McQuade. Both parents predecease her.

She married the late William Franklin Salter.

She is survived by one daughter, Doreen (Mrs. Miles Benson) of Mississauga; a son, Franklin of Inkerman; nine grandchildren; and three great-grandchildren.

Mrs. Salter was a member of the United Church.

Funeral services were held at the Vice and Craig Funeral Home in Winchester on Tues., Oct. 28 at 1:30pm. Rev. W.E. Hare officiated.

Interment was at Maple Ridge Cemetery. Pallbearers were Harold McMenomy, Warren Jackson, George Baldwin, Norman Tinkler, Dwain Baldwin, and Ralph Kirkwood.

Eaton gets new post

(Special) - The Rev. E. Earle Eaton, who recently concluded a pastorate of several years at St. Matthew's Lutheran Church in Cornwall, has been engaged as interim minister at the United Church parish of Maxville and Moose Creek.

Mr. Eaton, a native of Newark, N.J., is alumnus, Gordon College, Syracuse Universe and Auburn Theological Seminary, and holds the degrees of Bachelor of Arts, Bachelor of Theology, Bachelor of Divinity and Bachelor of Theocratic Apologetics.

He has held pastorates in Massachusetts, where he was ordained in 1927; in New Brunswick, New York, Pennsylvania, Maryland, Iowa and Nebraska; in Toronto, Galt, Kirkwall, Innerkip, Ont.; and formerly pastored the then three-point Presbyterian charge of Chesterville, Morewood, Dunbar.

He is a member of Brockville Presbytery and Cornwall Christian Council; vice president of Ottawa Chapter, Canadian British Israel Association; and honorary vice-president of Ottawa Branch, Canadian Red Cross.

He also held the chair of philosophy and religion at Nebraska Central College, served on the chaplaincy staff of the New York Port Society, and as field worker for Christian Overseas Relief.

PERSONALS

Douglas Hall of Aylmer, Que. spent a couple of days last week with his mother, Mrs. Florence Servage, Chesterville.

For Continued
GOOD SERVICE
Vote
BERT
VAN KESSEL
For
Deputy
Reeve

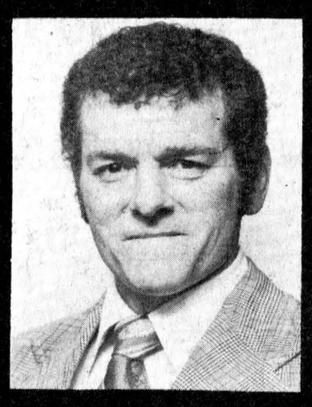

TRANSPORTATION AVAILABLE ON REQUEST.
CALL 448-2176

Vote VANKESSEL
Active in Municipal Affairs
North Dundas Planning Board member
Keen on New Ideas
Experience as Councillor for past four years
Sincerity
Service to all
Ever Ready to Help You
Long-time Chesterville Resident

BERT VANKESSEL

Once again I am asking for your confidence and support at the polls on November 10th.

TO THE RATEPAYERS OF WINCHESTER TOWNSHIP

In November 1978, I was elected to represent you, the ratepayers of Winchester Township, to provide a fresh and yet mature approach in resolving your problems and concerns regarding municipal affairs. I have had the pleasure of acting as liaison between our Municipality and our superb Volunteer Fire Department and have been the liaison between our respected ratepayers and the Municipality.

In the past two years, the following are examples of the impact of decisions taken at Council of which I am proud to be a member on your behalf:

— My personal involvement was instrumental in persuading the Ministry of Transportation and Communications and the Ministry of Natural Resources to commit funds for the construction of the Nation Valley Bridge;
— I actively participated in passing a motion to approve interim tax notices rather than one large tax bill thus reducing interest payments made by the Township as a result of school levies which must be paid in early spring;

These are just a few examples of what can be achieved on your behalf and an intelligent and now seasoned Councillor who has your interests at heart and willing to stand up to fight for your concerns.



When re-elected to Council, I plan to introduce the following:

- Rotating the chairmanship of regular meetings from time to time to promote and encourage members of Council to demonstrate their potential leadership skills and therefore result in more efficient management of Township business;
- Increasing our building inspector's responsibilities to include the enforcement of our comprehensive by-law and official plan on land use;
- Continuing and enlarging our gravel and calcium program throughout the Township;
- Introducing a long-term paving program by which Council would ensure the paving of at least three miles of road per year.

I am grateful that the ratepayers of Winchester Township have put their trust and confidence in me in the past two years and I hope I will have the opportunity of meeting and chatting with you soon, and if you're not home, please feel free to drop in to my office or home any time to express and discuss your views regarding Winchester Township.

I sincerely hope that I can count on your continued support and co-operation in the upcoming election on **November 10, 1980** and I wish to offer my best wishes of success to all candidates in this election.

VOTE

Claude Cousineau
Councillor

COUSINEAU CLAUDE X

TOWNSHIP OF OSNABRUCK

NOTICE OF POLL

NOTICE is hereby given to the Municipal Electors of the Township of Osnabruck that whereas more candidates have been nominated to each of the following offices than the number required to fill such offices, therefore polls will be held at the times and places stated in this notice for the purpose of electing the holders of such offices.

Office for which poll to be held:

SEPARATE SCHOOL REPRESENTATIVE
on Stormont, Dundas and Glengarry
COUNTY BOARD OF EDUCATION

ADVANCE POLL:

Date - **November 1st, 1980,**
Time of Advance Poll - 9 A.M. to 8 P.M.
Location - Osnabruck Township Office, Osnabruck Centre, Ontario.

REGULAR POLLS:

Date - **November 10th, 1980**
Time of Polls - 11 A.M. to 8 P.M.
Location -

POLL NO. 2 Comprising the 1st and 2nd concessions from the eastern boundary to Lot 12 inclusive
Location of Poll - Guy St. St. Pierre's Residence

POLL NO. 3 Comprising the 1st and 2nd concessions from Lots 13 to 25 inclusive, including the Village of Ingleside.
Location of poll - Fire Hall, Ingleside.

POLL NO. 3 Comprising the 1st and 2nd concessions from Lot 26 to the Western boundary.
Location of poll - Floyd Heagle Residence

POLL NO. 4 Comprising the 3rd, 4th and 5th concessions from the Eastern coundary to Lot 12 inclusive and in the 6th Concession the south half of Lot 6 to the eastern boundary inclusive.
Location of poll - Lunenburg United Church Hall

POLL NO. 5 Comprising the 3rd, 4th and 5th concessions from Lots 13 to 24 inclusive.
Location of poll - Osnabruck Township Hall

POLL NO. 6 Comprising the 3rd, 4th and 5th concessions from Lot 25 to 24 to the western boundary inclusive.
Location of poll - Joyce Beckstead Residence

POLL NO. 7 Comprising the 6th Concession from Lots 7 to 18 and the north half of Lot 6 to the eastern boundary inclusive. The 7th, 8th and 9th concessions from Lot 18 to the eastern boundary inclusive.
Location of poll - Fire Hall Newington

POLL NO. 8 Comprising the 6th, 7th, 8th and 9th concessions from the Centre Commons to the western boundary inclusive
Location of poll - Jennie Flegg Residence.

PROXY APPLICATIONS:

A person who has been appointed a voting proxy may apply to the clerk not later than 5 P.M. **November 10, 1980** to receive a certificate to vote by proxy for the polling subdivision in which the person appointing the voting proxy is entitled to vote.

October 29, 1980

Lois Smith
Returning Officer
Township of Osnabruck

10-2

THE CHESTERVILLE
RECORD
SPORTS

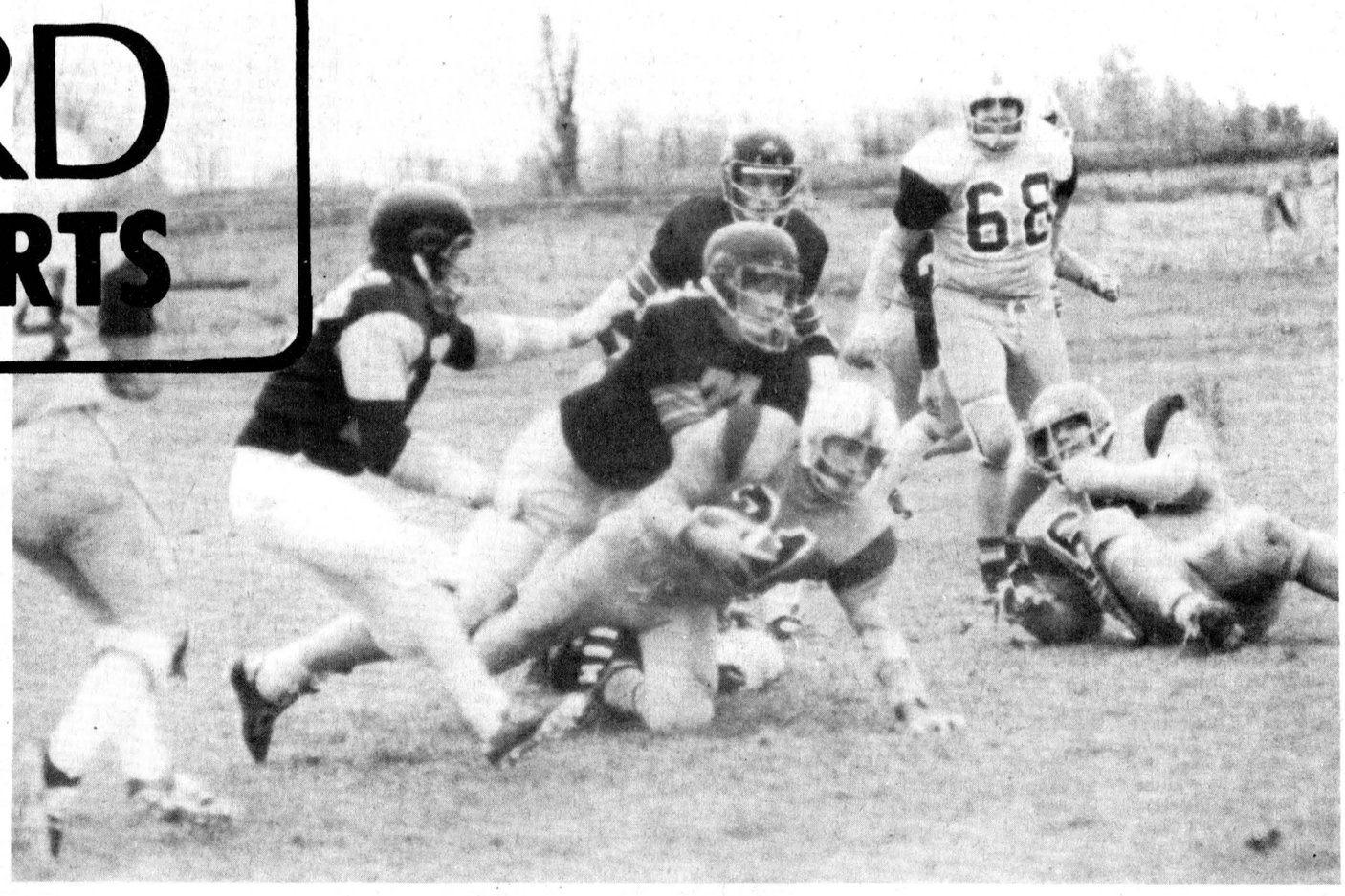

Warriors Mark Marjerrison(31) is hauled down by Glengarry Gaels defensive end David Willard(74) during Thursday's football game at Tagwi. Steve Proulx(68) and Michael Maynard(55) look on. Tagwi's offence again stalled as the home team lost 20-0 to Glengarry.

-staff photo-

Warriors offence stalls Glengarry Gaels win 20-0

AVONMORE (Staff) - Although the opposition goal line is made of ordinary chalk, it becomes a steel wall when the Tagwi Warriors get near it.

Once again the ballclub couldn't push the ball into the end zone and consequently lost their fifth game in five starts, 20-0 to the Glengarry Gaels Thursday afternoon at Tagwi.

Warriors were once more plagued by the offence's inability to construct a consistant drive. However, most of the blame for this rests squarely on the shoulders of the Glengarry defence which put the heat on Tagwi quarterback Chris Degan, forcing him to scramble out of precarious situations several times.

For the second week in a row, Warriors had a splendid opportunity to score a touchdown.

Down 20-0 in the third quarter, Tagwi forced the Gaels to punt from inside their 10-yard line. Glengarry's JohnWood skied the ball straight up into the air where it got caught in the wind. When the pigskin hit the ground it bounced back toward the visitors, where an alert Warrior pounced on it. So, Tagwi was presented with a first and ten on the Gael 10.

The bad luck which has been beseiging the boys in double blue this season made another unwelcome appearance.

On the first down, Degan handed the ball off to one of his running backs who fumbled when he was cranked. Tagwi's Darren Ambridge scooped up the oval and began heading for seven points, when several Gaels converged on him, knocking the ball out of his grasp. This time, Glengarry didn't give Tagwi another chance as they recovered the prize possession on their goal line.

The visitors did all the damage in the first half. They led 7-0 at the end of the first quarter and got their second TD via a strange play early in the second.

Starting quarterback David Schroeter lofted a pass to Grant Oke who was standing just outside Tagwi's end zone. The ball hit Oke in the shoulder and deflected to the left into the waiting arms of Frankie Morris who was positioned inside the goal line. The extra point went astray so it stood at 13-0 for Glengarry.

Gaels scored their last major when Schroeter cracked over from the one on a third down gamble. The plunge was set up by runs courtesy of Kennedy MacDonald and Gilles Bissonnette.

The second half was a battle of the defences of which Tagwi traded hit-for-hit with their bigger counterparts. The locals bent but did not break a perfect example being after the Warriors had their critical fumble on Glengarry's goal line.

After giving themselves room to breathe on the first play, Stuart MacDonald took a swing pass from new QB Brendan MacDonald on their own 20 yard line and raced down the sideline to inside the Warriors 10.

The drive was squelched when MacDonald bobbled the ball from center and Gary Hazell broke through the offensive line falling on it.

On the other side of the coin, Tagwi did manage to drive to Glengarry's 40-yard line in the fourth quarter but Degan's toss to Donnie McDonell went off the receiver's fingertips to a Glengarry Gael who managed to hang on for the interception.

After being burned against the General Vanier Vikings two games ago, Warriors defensive backfield has rebounded and is now one of the strong points of the team.

On Thursday, both Eric Lamothe and Dan O'Rourke snared errant Glengarry passes. Glengarry passes. Also enjoying a strong game in the secondary was Robert Robillard.

The Warriors lost two players unexpectably when Dennis Sullivan was sent to the showers in the first quarter after the referees detected him clotheslining a Glengarry player. The infraction carries a match penalty. Hugh Coleman was sent to the dressing room in the third quarter.

Tagwi coach Don Bond was fairly happy with his club's "respectable showing". He was particularly pleased with the progress of his defence.

Warriors final game of the year is a return match against the Gaels on Friday in Alexandria. With nothing to lose Bond can be expected to go into his bag of tricks in the hope of a win.

Oldtimers lose, tie games

(Staff) - The Chesterville Oldtimers hockey team lost and tied in the past week.

Last Wednesday night, they were edged out by Berwick 7-6. Scoring Chesterville's goals were Erik Thompson, Bernie Curran, Jack Lannin, Dick Henderson, Rae Imrie and Corry Van Delst.

On Sunday night, Chesterville and Symond's Oldtimers battled to a 4-4 draw.

Denting the scoresheet for Chesterville were Corry Van Delst from Bernie Curran and Gerald Desormeaux, Gerald Desormeaux assisted by Corry Van Delst and Bernie Curran, Bernie scoring again from Gerald and Rick Cormier with help from Rae Imrie.

Next action for the oldtimers at home will be tonight (Wednesday) against Kemptville. Game time at the Chesterville Arena is 9:30.



TO THE ELECTORS OF FINCH VILLAGE

FOR CONTINUED PROGRESS ON NOV. 10TH VOTE

VOLLRATH
DONALD C.
FOR COUNCILLOR

• 12 YEARS COUNCIL EXPERIENCE

Remember the saying "You don't have anything if you don't have your health". It's true.

PARTICIPACTION®
The Canadian movement for personal fitness

MONAST'S
HAULAGE & EQUIPMENT RENTALS

TRUCKING • BACKHOE
DOZER • TRACK LOADER

PIT-RUN GRAVEL • FILL
SAND • TOPSOIL
EXCAVATING

MONAST'S
CHESTERVILLE
448-2856
OR 448-2168

TO THE ELECTORS OF WINCHESTER TOWNSHIP

My name will be appearing on the ballot in the upcoming election for Councillor. As time will not permit me to call on everyone personally, I am taking this opportunity to ask for your support on November 10.

For more agricultural representation on Township Council, elect...

Ken STEWART



Relax in the pleasant surroundings of our restaurant or order a take-out.

Wide Range Of Dishes Including



ROTISSERIE BAKED BARBECUE CHICKEN
¼, ½ or whole barbecue chicken available in our restaurant or to take out.

• CANADIAN
• CHINESE • ITALIAN

Chinese Buffet Dinner available Tuesday-Friday, 12 noon to 2 p.m.
Friday and Saturday, 5 p.m. to 10 p.m.; Sunday, 5 p.m. to 9 p.m.

COUNTRY KITCHEN
Restaurant, Dining Lounge and Tavern
Winchester Licensed Under L.L.B.O. 774-2417

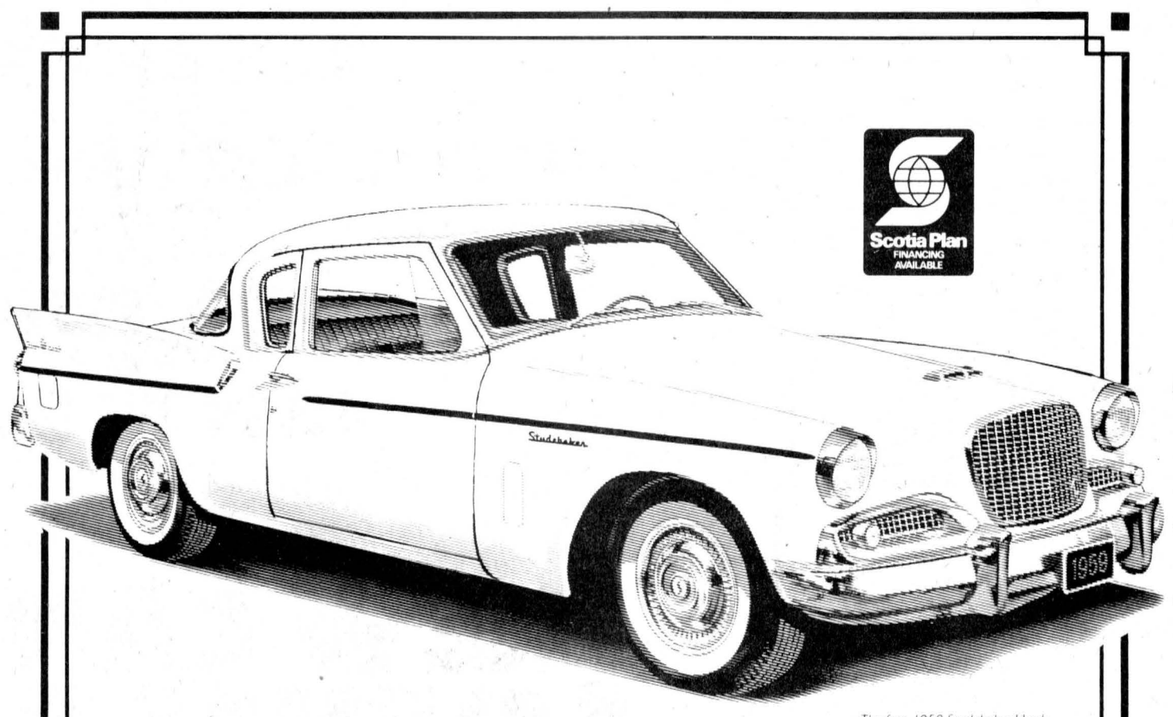

The first 1959 Studebaker Hawk rolled off the assembly line in the fall of 1958.

We've said 'yes' more than 6,000,000 times since this car was introduced.

"Yes" to more than 6,000,000 Scotia Plan Loans over the past 22 years making us a leader in personal loans. The reason for that is we understand what you're looking for when you need a loan. Like quick, on-the-spot financing. In many cases your own car dealer can make all the arrangements for Scotia Plan Financing right there in the showroom.

Scotia Plan also offers life insured loans at no extra cost and optional disability insurance at reasonable rates (both types subject to age limitations).

It's a good deal. And you don't even have to be a Scotiabank customer. So drop in to your local Scotiabank branch or look for the Scotia Plan Financing sign at your local dealership.

We're there where you need us. Scotiabank, just around the corner–right around the world.

Scotiabank
THE BANK OF NOVA SCOTIA

Hawks escape with 6-5 win over fired up Morrisburg

WINCHESTER (Staff) - The old rivalry between Winchester Hawks and Morrisburg Lions heated up again last Friday at the Winchester and District Arena.

For a while it looked as though the game might be no contest as the Hawks pumped in four goals in the first six minutes of the first period.

However, the Lions snapped awake in the second period and it took a goal late in the third period by Winchester's Ken Sullivan, breaking a 5-5 tie, to propel the Hawks to a 6-5 win.

After jumping out to a quick 4-0 lead, Winchester's thoughts seemed to wander from the immediate task at hand to the game they had scheduled to play the next night against the Char-Lan Rebels.

The distraction almost cost the Hawks because before they knew it they were in danger of losing two points to a Morrisburg club that suddenly looked nothing like the team which had been soundly whipped in their first two outings of the young season.

Winchester's powerplay was humming again on Friday night as they notched five of their six goals with the man advantage, including all four of their first period markers.

Curtis McMillan opened the scoring just 47 seconds into the game when he whipped a shot past Lion goaltender Rick Lewe after being set up by Ken Sullivan and Dennis Sullivan.

Dan Lee made it 2-0 Hawks on a backhand shot at 3:45 and Darrell Shelp upped the count to 3-0, 29 seconds later by means of a low shot from just inside the blueline. Curtis McMillan assisted on the play.

Pete Marriner increased the Hawks lead to four at the 6:06 mark as he worked his way from along the boards into the slot area, hitting the net with a knee high shot.

When the second period started, it was obvious Morrisburg was a changed team. They came out skating and hitting hard and the pace they were setting livened up the game considerably.

Their tedious work payed off in the form of the only two goals of the period.

Gary Jarvis got the Lions of the scoreboard at 8:56 and Allan Black cut the Hawks lead to two when he beat netminder Dave Spence at 10:36.

Morrisburg opened the third period exactly as they started the second with guns blazing. Allan Black's second of the night at 5:20 made the score 4-3 and when Steven Heffernan finished off a picture perfect two-on-one break with Scott Corden a little more than two minutes later to tie the score.

The realization they were in a tussel awoke the Hawks. Once again their powerplay clicked when Kevin Cochran fooled Lewe with a shot that found it's way into the net. Grant Simpson and Darrell Shelp earned assists on the goal which was scored at 10:11.

Morrisburg would not give up the ship as John Cleary tied the game at five at 11:05.

However Ken Sullivan came to the rescue when he beat Lewe with a hard shot which ticked off the goaltender's pad with 7:26 left in the game.

Morrisburg took 11 penalties to Winchester's 10 and the Hawks outshot the Lions 37-36.

After the game, Hawks coach Doug Casselman and assistant coach Bernie Harper were breathing a collective sigh of relief their team had escaped with the win.

"We were up 4-0 then died," said Harper. "The game is 60 minutes long and we played eight. You have to give Morrisburg credit, they played well, but we didn't play anywhere near what we are capable of."

The Hawks reversed form Saturday night in Char-Lan, playing their best game of the year, bombing the Rebels 9-2.

Al Frappier and Dennis Sullivan led the way with two goals apiece with Ken Shay Dean McIntosh, Mark Beaupre, Darrell Shelp and Dan Lee bagging singles.

Ray Bourdon and Dave Fontaine replied for the Rebels who were down 2-0 after the first period and 5-1 at the expiration of 40 minutes.

Other point-getters for the Hawks were Pete Marriner with three assists with Grant Simpson, Curtis McMillan, Rick Grisel, Ron Richards and Kevin Cochran picking up one helper each.

Hawks Rudy Grisel and Char-Lan starting goalie Chris Nichols was thrown out for fighting in the first period. Each player has been suspended for one game so Rudy will miss the Hawks match Saturday night at home against the Matcalfe Jets.

Bruce Jones went all the way for the Hawks in goal facing 43 shots. Winchester fired 65 pucks at the Rebels net.

Hawks next home game will be on Saturday night against the Metcalfe Jets at 7:30pm. Originally the match was scheduled for Friday, but it was postponed a day because of Hallowe'en.

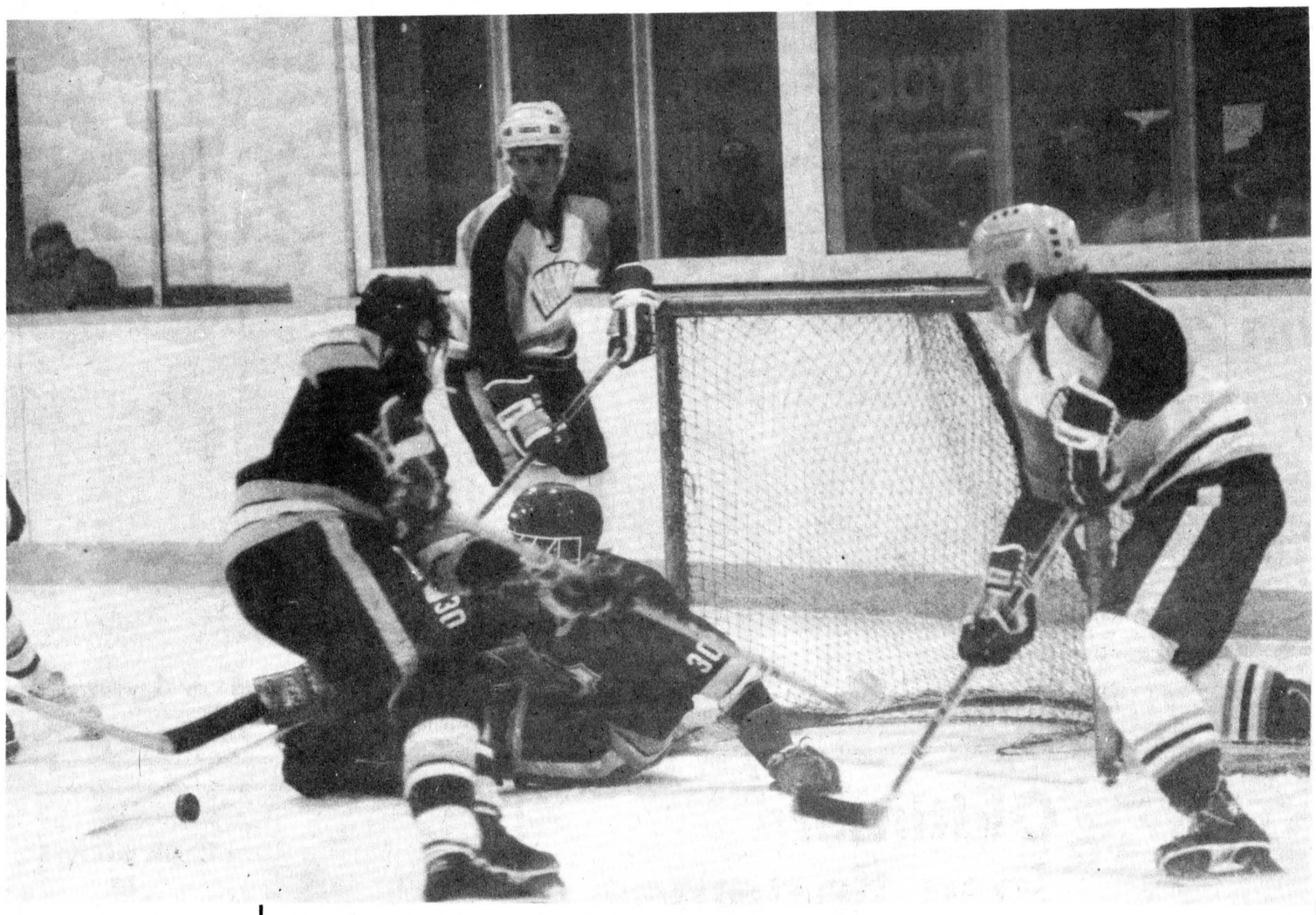

Puck fever

Morrisburg goaltender Rick Lewe(30) snaps his big goal stick out to corral the bouncing puck during Friday's game against the Winchester Hawks. A Lion defenceman gets in position to help his goalie in case the puck should go free while two Hawks stand ready to pounce on it if that should be the case. Morrisburg battled it out tooth and nail with Winchester but the Hawks escaped with a 6-5 win.

Regulation changes in minor hockey

(Staff) - There are two significant rule changes in minor hockey for the upcoming season.

One alteration involves the Atom level only. The center red line will no longer be used in offside calls. This means a two-line pass can be made over the red line without the play being whistled down.

The other rule change pertains to all levels. This year a three minute penalty must be served in full regardless of how many goals the opposition scores. Previously, the penalty was terminated when a power-play goal was tallied.

Rules and other business was discussed at a sparsely attended Chesterville and District Minor Hockey Association meeting held on Thursday night at the Community Hall.

A shortage of referees is prevelant in area associations this year and Chesterville is no exception. Association president Mac LaSalle hopes that up to 10 prospective referees will attend a level one clinic in Finch on November 2 and that eight others will try for their level two certificate on November 23.

Where Chesterville is likely to be in a pinch is the availability of level three officials. Mr. LaSalle figures there are only two or three referees of that calibre in the immediate area and a level three certificate is required to preside over a Midget game.

Coaches were also reminded of regulations concerning affiliation with the Chesterville Jets of the Eastern Ontario Junior C Hockey League.

If the Jets are in need of a player, a lad from the midget level may make the jump, with signed permission from his coach. He can join the Junior C club for three games and still be eligable to return to minor hockey ranks. If he stays for longer than three games, he will have to remain with the Jets for the rest of the season.

IN WINCHESTER TWP.
VOTE
COUSINEAU

PIT-RUN GRAVEL
SAND & STONE
TOP SOIL
CRUSHED GRAVEL
E.F. NEVILLE & SONS
TRUCK & BACKHOE RENTAL
FINCH
984-2849 OR
984-2427

TO THE SEPARATE SCHOOL SUPPORTERS IN WEST-STORMONT & DUNDAS COUNTIES

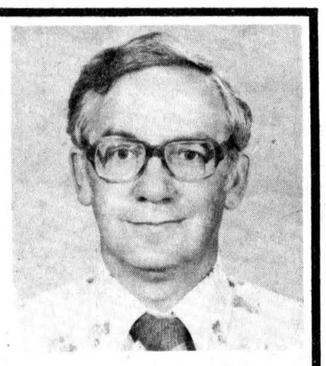

SARSFIELD O'CONNOR

of Chesterville is your candidate for **Trustee** to the S.D.&G. County Board of Education — Secondary School Panel (High Schools), and respectfully solicits your support at the Polls November 10.

Your vote for him will ensure strong representation on all issues that concern ratepayers.

Dedicated to a good Christian, Progressive, and Practical Education at reasonable cost.

Six years of proven experience and cooperation as a previous Trustee — 2 years with the former N.D.D.H.S. Board, and 4 years with the S.D.&G. Separate School Board.

O'CONNOR
SARSFIELD

SAFE & SECURE
Canada Savings Bonds are a safe, secure investment. They're backed by all the resources of Canada.

CASH ANYTIME
The new Bonds are easy to cash anytime . . . so you're not locked in.

NO INTEREST RATE PENALTY
There's no interest rate penalty when the new Bonds are cashed after December 31, 1980 – you will receive earned interest for each full month elapsed since November 1, 1980.

GOOD RETURN
The new Bonds earn a good return on your money – 10½% every year for 7 years.

EASY TO BUY
They're easy to buy for cash or on instalments in amounts starting at $100 up to a total purchase limit of $35,000. And you have a choice of Bonds. There's the Regular Interest Bond for annual income and the Compound Interest Bond for savings growth. Buy yours today wherever you bank or invest.

NEW CANADA SAVINGS BONDS NOW ON SALE!

10½%
EVERY YEAR FOR 7 YEARS

Good Security
Good Flexibility
Good Return

ALWAYS GOOD!
Canada

TOWNSHIP OF ROXBOROUGH

NOTICE OF POLL

NOTICE is hereby given to the municipal electors of the Township of Roxborough that whereas more candidates have been nominated to each of the following offices than the number required to fill such offices therefore polls will be held upon the dates and at the times and places stated in this notice for the purpose of electing the holders of such offices.

OFFICE(S) FOR WHICH POLL TO BE HELD:
3 COUNCILLORS

(1) One Separate School Trustee-Zone 3-Alexandria Town, Maxville Village, Kenyon and Roxborough Township for the S.D.&G. County Board of Education

ADVANCE POLLS: **November 1, 1980**
Hours 9 A.M. to 8 P.M.
Location: Roxborough Township Offices

REGULAR POLLS: **November 10, 1980**
Hours 11 A.M. to 8 P.M.

POLL NO. 1 -Monkland, Victory Hall
POLL NO. 2 -Avonmore, Community Hall
POLL NO. 3 -Moose Creek, Community Centre

POLL DIVISIONS
Township of Roxborough

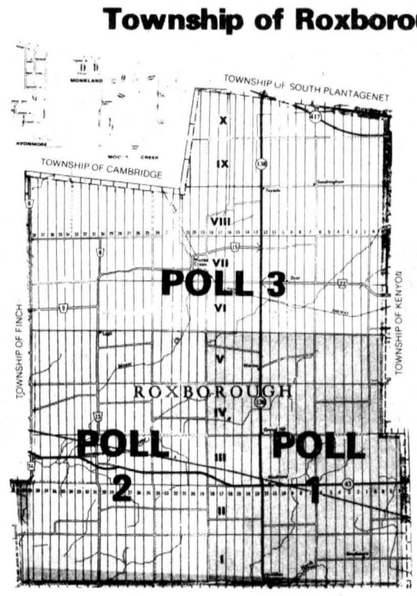

Poll 1:
At the Victory Hall, Monkland. Concessions 1, 2, 3, 4 & 5 from the east boundary to lot 18 inclusive.

Poll 2:
At the Community Centre, Avonmore. Concessions 1, 2, 3, 4 & 5 from lot 19 to the west boundary.

Poll 3:
At the Community Centre, Moose Creek. All of Concessions 6, 7, 8, 9 & 10.

A person who has been appointed a voting proxy may apply to the Clerk not later than 5 o'clock in the afternoon of Polling Day to receive a certificate to vote by proxy for the polling subdivision of which the person appointing the voting proxy is entitled to vote.

Given under my hand this **23rd day of October, 1980.**

W.E. WRIGHT
Returning Officer

9-1

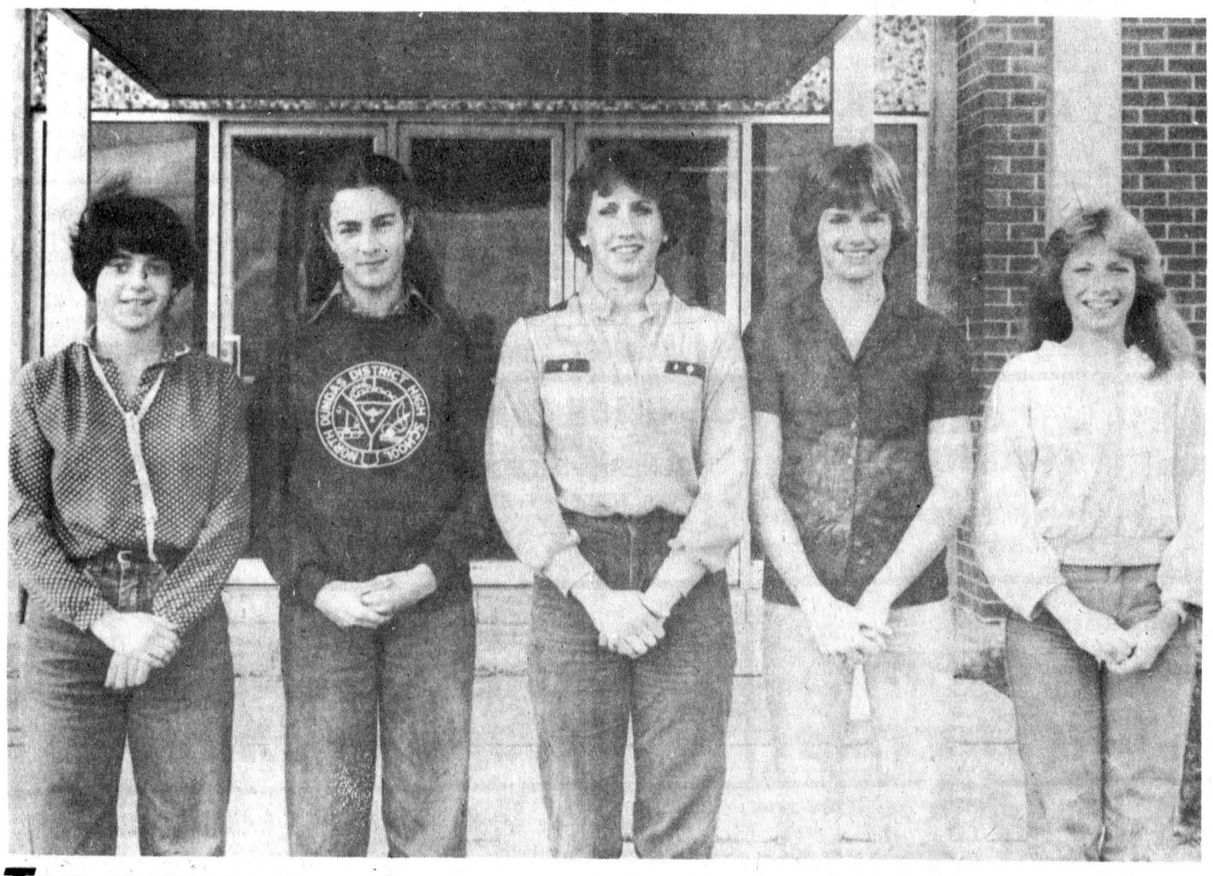

Top runners

The NDDHS Junior Girls Cross-Country Running team recently competed in Char-Lan at the Stormont-Dundas and Glengarry championship where they finished first ahead of nine other schools. The girls were required to run a 2¼ mile course. The winning squad from left to right are; Andrea Beeching, Tricia Rance, Debbie Hornsby, Bernadette Wouters and Monique Patenaude.
-staff photo-

Maroon, Red victorious

(Staff) - The town league opened its 1980-81 hockey season with the usual doubleheader at the Chesterville and District Arena on Thursday night.

Two goals each by Greg Beckstead and Randy Elliot powered Maroon over Blue 5-2 and a goal by Andy Windsor with just over two minutes left in the second period lifted Red to a 2-1 squeaker over Green.

Bechstead gave Maroon a 1-0 lead when he beat Steve Droppo at 6:23 of the first period with assists from Bill Halem and Neil Beckstead.

Maroon went up by two at 9:20 of the second period as Brian Gunnell lit the red light with help from Barry Sullivan.

The Blue squad cut the margin to 2-1 at 14:46 when Rick Cormier put the puck past Murray Shay in the Maroon goal. Rick Barkley got the assist.

Maroon retained their two-goal lead as Randy Elliot bagged his first of the night with just three seconds left in the period. It was an unassisted effort.

Maroon increased their edge to 4-1 on Elliot's second marker at 11:49 of the third period with help from Brian Gunnell.

The Blue team got back into contention when Rick Cormier scored again at 12:21. Drawing assists were Doug Fry and Tony Welland.

However, Maroon iced the match when Greg Beckstead popped in another at the 16:26 mark with assist from Bill Halem.

Gary Gallinger of the Red team opened the scoring at 7:38 of the first period against Green which had only eight forwards and one goaltender dressed for the game. Assisting on Gallinger's marker were Lyle Servage and Dale Thompson.

Green tied up the game at 7:25 of the second period when center Danny Kelly hit the net. He was set up by Pete Van Gurp.

Andy Windsor got the game winner at 17:38 of the period eight seconds after Green's Neil Kittle was sent off for tripping. Larry Gallinger notched the assist on Windsor's goal.

Action continues on Thursday night beginning at 7pm at the Arena. This week Maroon plays Green and Blue meets Red.

STANDINGS

	W	L	T	GF	GA	PTS
Maroon	1	0	0	5	2	2
Red	1	0	0	2	1	2
Blue	0	1	0	2	5	0
Green	0	1	0	1	2	0

Leading Scorers

	G	A	PTS
Greg Beckstead	2	0	2
Randy Elliot	2	0	2
Brian Gunnel	1	1	2
Bill Halem	0	2	2
Rick Cormier	2	0	2
Garry Gallinger	1	0	1

EOJCHL opens 1980 season
Chesterville edged by Alexandria

ALEXANDRIA (Staff) - The Eastern Ontario Junior C Hockey League kicked off it's season with three games on the weekend.

The Chesterville Jets travelled to Alexandria to take on the Glens on Saturday night and came out on the short end of a 6-5 score.

On Sunday, Embrun 72's showed the power which made them league champion last year when they swamped the Osnabruck Township Kings 9-1.

Maxville Highlanders started their home schedule off with a bang as they dropped Alexandria 3-1.

Alexandria 6 Chesterville 5

The Jets found themselves behind 5-2 at the end of the second period and despite three third period goals, they couldn't get the equalizer.

Alexandria jumped out to a 1-0 lead on Lyle Ross' goal at 11:24 of the first period but Pat Kelly tied the game with an unassisted marker at 18:47.

The Glens held at 5-2 edge after two stanzas on the strength of two goals by Mike Wert and one each by Stephane Levac and Robin McLennan. The Jets only goal of the period was scored by Rob Harper from Shawn Boulrice.

After Mark Cooper beat Eddie Whitteveen at 6:35 of the third to increase Alexandria's lead to 6-2, Chesterville went to work.

Ron Laclois started the ball rolling at 8:05 when he tallied with the help of Dwayne Fawcett.

A little more than two minutes later Rob Harper popped in his second of the game making the score 6-4. Assisting Harper again was Shawn Boulrice.

Captain Kelly pulled the Jets to within one at 17:42 when he was set up by Fawcett. However, Alexandria shut the door after that, holding on to win.

There were 27 penalties called in the game, 15 to Alexandria,including a game misconduct to the Glens Chris Gordon.

Embrun 9 Osnabruck Twp. 1

The defending champs will again be tough to beat as they built up an 8-0 lead aginst the Kings and cruised to the victory.

The 72's captain Mario Lessard had a very productive game blasting home four goals. Linemate Pierre Servant added the hat trick. The trio's center Mario Savage was the playmaker picking up five assists. Notching the other two Embrun goals were Dan Emard in the first period and R. Bourbonnais in the second.

Kings only goal was by B. Shaver with assist from K. Middleton midway through the third period.

Embrun received 14 of the 29 penalties which were handed out by the referee.

Maxville 3 Alexandria 1

The Highlanders stopped the Glens winning streak at one with a victory at home.

The game featured a busload of penalties with Maxville being nabbed 22 times, Alexandria, 18.

Seven players were given permission to take an early shower, Doug Howes, Mike MacDougall and Kerry Sinnott for Alexandria and Maxville's Bruce Benton, Kelly Cullevmer, Hewey Coleman and Norm Bankley.

Maxville's scoring punch came from the stick of Lyle Ferguson who tallied once in the second and third periods. Bruce Benton hit the target in the first 20 minutes.

John MacSewyn got the lone Alexandria goal with six minutes left in the third period to spoil Highlander goalie Marc Titley's shutout bid.

Bowling

Les Copains

Louise Gregoire, at 31 points, has a two point edge over Lucien Vernier who has 29. H. Paul Marion is five back with 24 while Gerard Piche has 19, Paul Sauve, 12 and Alban St. Pierre, 11.

Louise Gregoire had the ladies high single, 283, and triple, 657. Roland Lafleche led the men with a 242 single and 613 triple.

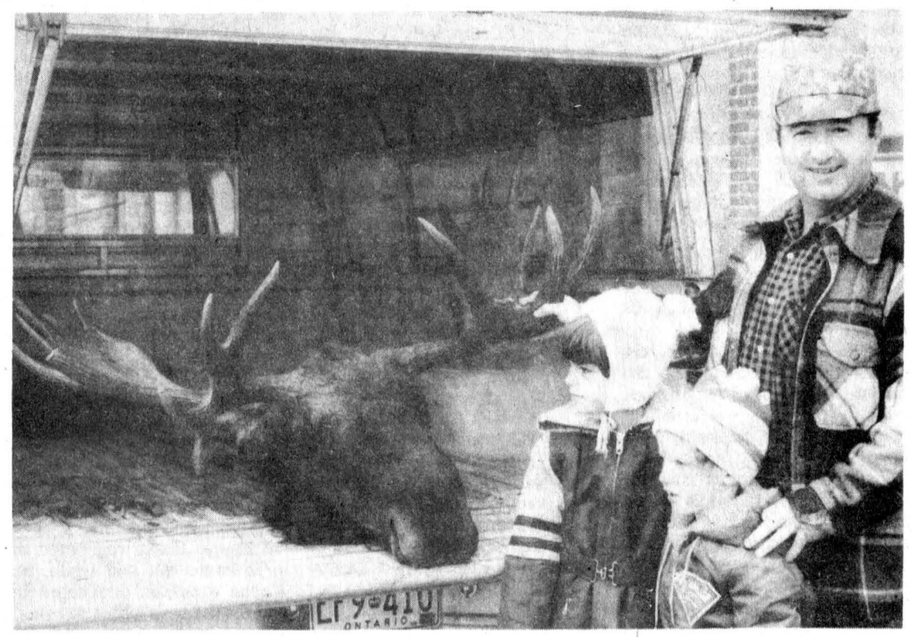

When Marcel Fortier, R.R.3 Crysler, and Rene Rozon, Williamsburg, go hunting they don't fool around. Mr. Rozon shot this 1,400 lb. bull moose an hour after the two men began the hunt Sat., Oct. 18. The animal was killed near Bushtail Lake, a fly-in camp about 100 miles north of Sudbury. Displaying the 51¼ inch span of the antlers is Mr. Fortier. Taking a closer look at the head are Mr. Fortier's two children, Roxanne (left) and Martin.
-staff photo-

— THE MAN —
ON NOV. 10TH. . VOTE
MacINTYRE, GORDON
COUNCILLOR FOR FINCH VILLAGE

DUNDAS
Power Line Construction
OWNER FRANK HEERKENS
ALL TYPES OF
HYDRO POLES & SERVICE INSTALLATIONS
HYDRAULIC AUGER
& 5-TON BOOM WITH BUCKET
BACKHOE SERVICE
EARTH & ROCK REMOVAL
TREE TRIMMING
RR 1 CHESTERVILLE, ONT. K0C 1H0
Bus.: 448-3400
Res.: 448-3400

LEO A. LALONDE ELECTRIC
Commercial
Industrial
Residential
Electric Heating Specialist
987-2910
Box 222
Crysler


Quality design and unique features have made the GT Batch Dryer #1 in world sales.

NEW 350 & 500 BUSHEL SIZES ON HAND
WE HAVE A USED 350 BUSHEL BATCH DRYER, USED 1 YEAR — TRADED IN ON A BIGGER UNIT — THIS UNIT IS PRICED TO SELL!
★ WE ALSO HAVE GRAIN AUGERS ON HAND

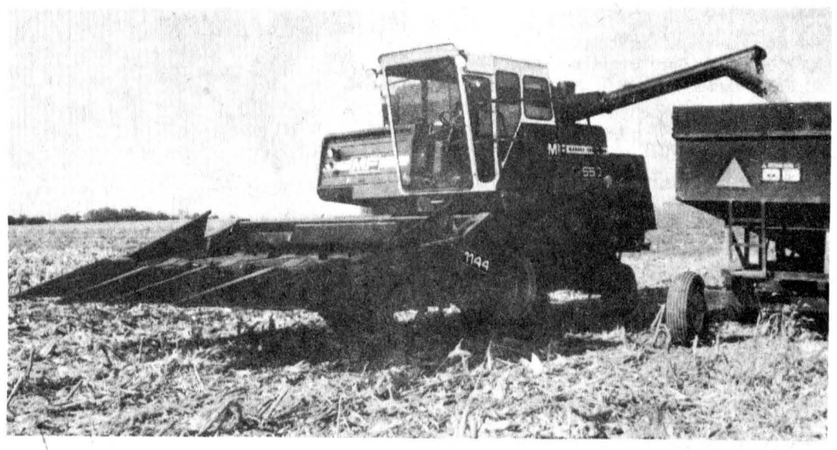

— 1 ONLY —
NEW MF550 DIESEL COMBINE, WITH 4-ROW CORN HEAD AND 13FT. GRAIN TABLE
LIST PRICE: $68,000
★ CASH PRICE
$50,000
MF Massey Ferguson
SHORT FARM EQUIP. LTD.
MASSEY FERGUSON SALES & SERVICE
CHESTERVILLE - 448-2375

CHATEAU PRO-FOR
NEW REST HOME
HOME AWAY FROM HOME FOR SENIOR CITIZENS
SPACIOUS SINGLE & DOUBLE ROOMS WITH PRIVATE BATHROOMS
FOR MORE INFORMATION CALL:
ROGER OR DENISE FORGUES
987-5562
OR 443-3346
CRYSLER


SAVE energy, money the insulation way
• ALL TYPES OF INSULATION AND VENTILATION EQUIPMENT
• $500.00 CHIP GRANT AVAILABLE TO QUALIFIED HOMES
For A Free Estimate Of Your Requirements
Call LORNE BROWN
At 543-2995
Collect Calls Will Be Accepted
THE INSULATION SHOP
LTD. MORRISBURG
P.O. BOX 529
INDUSTRIAL BLVD.
MORRISBURG, ONTARIO
K0C 1X0


LET US LIGHT UP YOUR HOME!
A visit to the House of Lighting is always a pleasant surprise. Lowest prices. Highest quality. Best selection. Our satisfied customers are our best advertisement. our business reflects it !
HOURS:
DAILY 9AM-6PM
FRIDAY 9AM-9PM
PHONE FOR EVENING APPOINTMENTS
534-2912
Lowest Prices
Highest Quality
HOUSE OF LIGHTING
16 Johnson Cres. (North of the Shopping Centre)
LONG SAULT, ONT.
WE'RE THE NOBODY WHO UNDERSELLS EVERYBODY!



Defenders League

John Eby has zoomed ahead of the rest of the pack to take over first place. John, with 31 points, leads Helen Moffatt who has 25. Rita Lapierre is one back of Helen with 24 points. Next in line are Audrey Larabie, 16, plus Ralph Dillabough and Paul Beauchamp, each with 15 points.

Audrey Larabie had both the ladies single and double with a 285 and 786 while Ralph Dillabough topped the men with a 278 single and 728 triple.

Finch Mixed

Donald MacLean, at 28 points, has a one point edge over Bob Ouderkirk and Ila McElheran, both at 27. Shirley Lang is next with 25 points while Betty Zeran has 24 and Eleanor St. Pierre, 16 points.

Lillian Droppo led the ladies with a single of 300 and a 753 triple.

Bob Ouderkirk swept the men's honors with a single of 268 and a triple of 670.

Berwick Wed. Night

Leonard Kearns leads Tony Sanders by two points atop the standings. Leonard has 24 points, Tony, 22. Volker Loos is hovering close behind with 21 while Marcel Robinson has 16, Floyd Dingwall, 15 and Mike Glaude, seven points.

Lillian Johnstone enjoyed an excellent week on the lanes with a single of 243, triple, 717 and average, 198.

Hugh Carruthers bowled the men's single, 267, Marcel Robinson rolled the triple, 620 and Volker Loos had the high average, 210.

Williamsburg Mixed

The race is a close one with Larry Casselman in first with 20, 710, and Percy Robertson in second with 20,657. Andy Buter is in third place with 19,867 and he is being pursued by Rita Cooper, 19, 780, Ron Whitteker, 19, 778 and Dale Casselman, 19, 407 points.

Brenda Thompson chalked up the ladies single with a 314 and Dianne Hoogeveen tossed a 726 triple. Ted Van Moorsel had the men's single and triple with a 257 and 723.

North Stormont Ladies

Rita and Simone are tied for first place with 29 points apiece. Jackie is five back at 24 while Lillian has 19, Debbie, 17, and Virley, eight.

Lillian Johnstone bowled the high single and triple with a 300 and 767.

Riverside rollers

Matt, with 46 points, leads second-place Brooke who has 39. Rachelle is next with 34 followed by Bob, 33, Nancy, 31 and Brian, 27.

Sue Stevens rolled the ladies single, a 251, and Judy Buehler tossed a 661 triple.

Matt Krisjanis had a men's single of 286 and Lyndon Lalonde compiled the triple, 707.

Mon. Night Men's

Blue Max has 34 points, Bombers, 30, to be one-two in the standings. Van Kessel is in third place with 28 points, pursued by Mailmen, 23, Farmers, 20, and Legion, 12.

Ralph Dillabough registered a 327 single and a tremendous triple score of 924.

Busy Matrons

Velma Hummell, with 32 points, retains a three point lead over Jean Ball, who has 29. Slotted in third is Norma Wright with 23 points and she is followed by Lea Beth Taylor and Sharon Shaver each with 16 and Betty Wheeler, 12.

Pat Monast rolled the top scores of the week with a single of 281 and triple tally of 749.

Community

Gordon McLaughlin has caught up with Earl Johnston as both teams share first place with 26 points. Two back is Pete Monast with 24 and he is being pursued by Lorne Byers, who has 23, Stan David at 14 and Russ Sirvage with 13 points.

Ladies high single was bowled by Pat Monast, with a 273 while Cheryl Blacquiere zinged a 682 triple.

Leading the men were Bob Magee with a single of 304 and Lorne Byers who tossed a 777 triple.

Berwick Thurs. Night

Ellery Ouderkirk has widened his first place lead over Bob Ouderkirk and Bernard Moran to five points. Ellery has 32 points while Bob and Bernard each have 27. Pete Wright is next with 23 while Don Francis had 21 and Winston Dingwall, 17.

Betty McEwen swept both the ladies high single and triple with a 248 and 690.

Winston Dingwall tacked up the men's single, 301, and Pete Wright threw the triple, 690.

Avonmore Thurs. Night

Beulah Rielly, at 18 points, has a scant one-point lead over Iva Bush who has 17. Carolyn Tinkess is in third place with 14 points, followed by Nicole McIntyre, 13, Phyllis MacCaskill, 12 and Beth McIntyre, 10.

Kathy McMillan notched the ladies single and triple with a 252 and 665. Glenn McIntyre rolled the men's single; a 281, and Allen McIntyre registered a 729 triple.

Matilda League

The Incredible Hulks are still in first place with 17,567 points. Different Strokes have lept up from third place and are next with 17,306. Dukes of Hazzard follow with 17,263. Percy's Angels are in fourth with 17,181, while The Muppets are next with 17,075 just ahead of Bad News Bears who have 17,068 points.

Edith Wise zinged the ladies high single; a 237 and Doris Tinkler nailed down a 643 triple.

Percy Robertson had a 272 single on the men's side while Bob Roberts threw a triple of 716. Capturing the hidden score was Barbara Byers.

Wed. Afternoon Ladies

Liz, with 32 points, leads by five over Eileen who has 27. Right behind is Patsy with 26 and she is trailed by Betty, 23, Penny, 21 and Susie, 18 points.

Brenda Waddell rolled the high single, 263 and Audrey Larabie carved out the triple, 626.

YBC

Bantams - Tracy is the new leader with 69 points. This puts her four points ahead of Jeffrey who has 65. Danny is next with 63 points while Todd is tied with Tania with 62.

Colin and Catherine are deadlocked in fifth place with 58 points apiece. Kent is next with 56 and Joy has 48 points.

Joy Robertson paced the gals with a single of 137 and double of 252. David Liscumb had the boys' single and double with scores of 170 and 317.

Junior - First place High Rollers enjoy at 10 point lead over the Garen's Goodies. Rollers have 111 points, Garen's, 101.

Pins Destroyers are next with 97 points and they are followed by Pin Pounders96, King Pins, 92, Mike's Magicians, 87, Fabulous Four and Revel Rousers each with 81 and The Strikers with 74 points.

Laurie Buske registered the girls single, 221 and triple, 504. Wayne Robinson duplicated the feat for the boys with a 222 single and 557 triple.

Senior - Jackie put on the jets this week and as a result sits in first place with 59 points. Jeff is as close as you can get as his team has 58.

Bowling Machines are in third place with 54 points and they are followed by Disco Ebba at 52 and Bowlers on the Run with 50 points.

Jackie Moffatt zapped enough pins to record the high single, 211, and the high triple, 613, for the girls.

Jeff Belanger bowled the boys' single with a 358 while Stuart Chambers pinned up the triple, a 613.

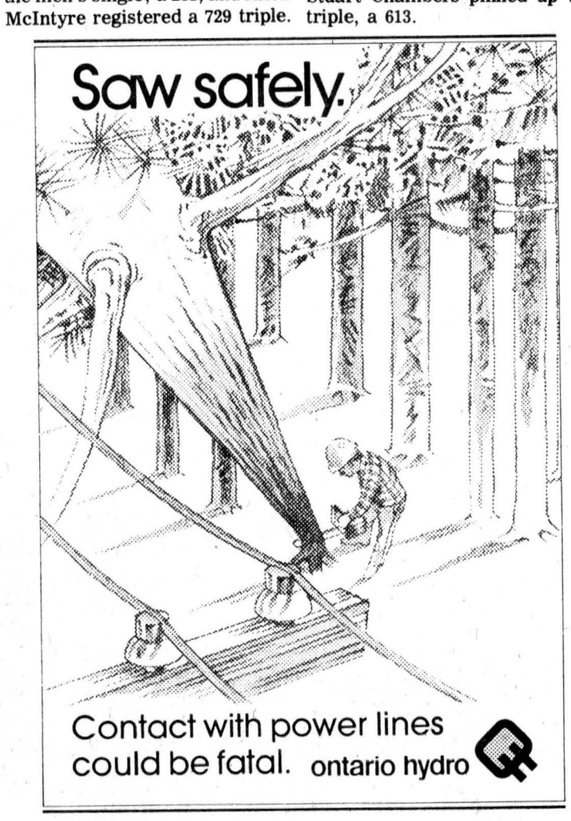

For Our Customer
Convenience



We have just purchased a
10-H.P. LOG SPLITTER
Completely Portable
RENT
$25.00
per day
Call for Reservations



Retail Lumber
And Building Supplies
Always A Buy
At A Pal Yard
HWY. 31 SOUTH OF WINCHESTER
Telephone 774-2830
HOURS
Monday to Friday
7:30 a.m. to 5 p.m.
Saturday 8 a.m. to 12 noon

BECKER'S STORE
Open 8am to Midnight
7 days a week
KING ST. CHESTERVILLE

MIKE DEAN
BUTCHER
CHESTERVILLE
448-2822

ROLLY'S TRUCK CENTRE
RR4 CRYSLER
(Canamore Road)
GENERAL REPAIR
CAR & TRUCK
SAFETY CHECK
TIRES—SALES & SERVICE
24 HOUR TOWING
448-3130

Winchester
Kemptville
SPORTS UNLIMITED
FROM PEANUT TO PRO
WHERE THE GOOD
SPORTS GO
774-3346

LOUIS' RESTAURANT
Take Out Pizza
448-2051 448-3392
CHESTERVILLE, ONT.

Home Hardware
FULTONS
TV AND
APPLIANCES
448-2195
FULTON
BROS LTD.
Your Home Hardware
Centre and M&M Grocery

Country Casuals
TAGWI &
CLUB
JACKETS
AVAILABLE.
AVONMORE — 346-2306

INSTANT FOAM INSULATION
SCHAUM-CHEM LTD CMHC ACCEPTANCE NO 9115
Sound absorption Moisture resistance Low cost
Pest Control Low fire hazard
One of the safest insulations available
DAVID BYERS
Licensed Applicator
CRYSLER, ONT. 448-3078

Surmac Soap Products 101
ALL PURPOSE CLEANER
NEWINGTON, ONT.
346-2320

CARL'S RADIO & TV
DEALERS IN
PANASONIC, MAYTAG, ADMIRAL
FINCH, ONT. 984-2050

JAMIESON CAMPBELL
LIMITED
GENERAL MERCHANT
• PURINA FEEDS • FARM SUPPLIES
Monkland • 346-5920
22-10

CHARLIE'S SPORTS SHOP
SUPER & REGULAR TACKS
CUSTOM FITTED
SKATES FOR ALL AGES - RADIUS SHARPENING
MORRISBURG — 543-2137

Compliments of
RECREATION DEPT.
Village of Chesterville

Compliments of
RECREATION ASSOC.
Village of Finch

dan's shoppe
Ladies' & Men's Clothing
CHESTERVILLE
448-2592

FANTASTIC PRICES ON SUITS
D. LATREMOUILLE LTÉE
EMBRUN

H & L CONSTRUCTION
CUSTOM HOMES • GARAGES
RENOVATIONS
Aluminum Siding
FRED LOBB 448-2955
ROY HANSMA 774-3931

GORDON ROSS
AUCTIONEER
28 Maple St. • Ingleside
537-2289

COMPLIMENTS OF
NANCY'S BEAUTY SALON
and
MAC'S BARBER SHOP
& HAIRSTYLING
CHESTERVILLE 448-2393

NEIL FLEGG
CARTAGE
SAND, GRAVEL & TOPSOIL
TRUCK & BACKHOE RENTALS
LICENCED SEPTIC BED
INSTALLATIONS
NEWINGTON 984-2513

Discount Carpet Sales
421 4th St. W., CORNWALL, ONTARIO Bus.: 938-0735
UP TO 50% & MORE OFF
Stock of over 5,000 sq. yds. to choose from
Seconds • Long & Short Ends • Remnants
COMPARE and BUY
Information or Appointment call
ART BUCHANAN: Res. 538-2539

PLUMBING & HEATING
Pumps, Water Condtioners,
Septic Tanks, Tile Beds,
Septic Tank Pumping.
LYLE L. HEAGLE
Finch Office - 984-2774
Res. - 448-3296

LANNIN'S GARAGE
General Repairs Tune-Ups
WELDING
CHESTERVILLE • 448-2361

THOMPSON ELECTRIC
ELECTRIC HEATING
Domestic & Rural Wiring
CHESTERVILLE 448-2083

Earl's Meats
Custom Slaughtering
CHESTERVILLE 448-2324

SULLIVAN BROS.
GENERAL CONTRACTORS
Air Compressors — Building Moving
Dozer — Loaders
In Business Over 30 Years
CHESTERVILLE — 448-2332

Ted MORAN & Sons
BACKHOE • TRUCKING
BULLDOZING • COMPRESSOR
& SANDBLASTING SERVICE
FINCH • 984-2363

THE COUNTRYBOY
The Complete Man's Shop
Winchester, Ontario
774-3341

ROBERT LALONDE CONSTRUCTION
CABINETS • SIDING
REMODELLING
MOREWOOD • 448-2290

Nestlé
(Canada) Ltd.
CHESTERVILLE
ONT.

W.G. BROWNLEE & SON
FINCH
• PARTICIPATION
• One key to health . . . of body and mind
• A complete line of Sports Equipment
Major and Minor Repairs
Tune-ups
Esso Service
984-2234 • FINCH

613-537-2140 22B DICKINSON'S DR.
INGLESIDE, ONT.
INGLESIDE PRINTERS
W. T. BAMFORD

JOHN'S CONSTRUCTION
Homes, Farm Buildings, Roofs,
Siding, Decks & Renovations.
John Kurvink Morewood
448-2683

Fred S. COONS INSURANCE Agency Ltd.
CHESTERVILLE — 448-2398

HOME IMPROVEMENT
Renovations — Decks — Fences
Windows — Utility Sheds — Any
Small Repairs.
Call: Bob Lacelle
448-3514
Morewood, Ont.

JOHN AMSING & SON CARTAGE
Sand — Gravel — Fill
Licenced Septic Bed Installations
Truck, Loader, Dozer
& Backhoe Rentals
AVONMORE — 346-5442

your ad can rest this space for 2.35 per week

FATS Barber Shop
FINCH 984-2971

Century 21
McIntosh & Proulx
WINCHESTER 774-3990
Real Estate Ltd

ROBIN'S SERVICE CENTER
448-2072
"23½-HOUR TOWING SERVICE"
448-2740
MAIN ST. • CHESTERVILLE

GREG'S DISCO
ALL TYPES OF MUSIC
FOR ALL OCCASIONS
BOOKINGS: 448-2373

CENTENNIAL SPORTS
ALL TYPES OF
SPORTS EQUIPMENT
BURNS MCINTYRE
AVONMORE—346-2163

MOREWOOD SHELL SERVICE
Sales and Service of all tires
pick-up & deliver
24 hr. towing service
& minor repairs
448-2635 G. Baker

SPORTS CALENDAR

Wed., Oct. 29

8 p.m. - Alexandria Glens meet Finch Township 76's in EOJCHL action at the Finch Arena.

9:30 p.m. - Maxville Highlanders play Osnabruck Township Kings in the second half of the EOJCHL doubleheader at the Finch Arena.

OLDTIMERS HOCKEY - Kemptville Oldtimers face the Chesterville Oldtimers at the Chesterville and District Arena. Game time is 9:30 p.m.

Thurs., Oct. 30

7 p.m. - Maroon plays Green and Blue tangles with Red in Town League Hockey play at the Chesterville Arena.

9 p.m. - Osnabruck goes against Crysler Recreation Raiders in EOJCHL action at the Finch Arena.

Sat., Nov. 1

7:30 p.m. - Metcalfe Jets play the Hawks at the Winchester and District Arena in Jr. B hockey.

Sun., Nov. 2

REFEREES CLINIC - A level one referee's clinic will be held at the Finch Arena starting at 8:30 a.m.

Mon., Nov. 3

SKATING LESSONS - Skating lessons will be given at the Chesterville and District Arena from 5-9 p.m.

Tues., Nov. 4

8 p.m. - Chesterville Jets host Finch in EOJCHL action at the Chesterville and District Arena.