THE WINCHESTER PRESS

VOL. FIFTY-NINE — WINCHESTER, ONT., THURSDAY, FEBRUARY 27th, 1947. — NO. 41

Mrs. Thos. MacLean Died On Saturday

Stricken with an acute heart attack, at her home, about one o'clock on Saturday morning, Mrs. Thomas D. MacLean's death came as a shock to members of her family and numerous friends. Deceased had been in good health and retired on Friday evening as usual.

Born in the Eastern Townships of Quebec Province, the late Mrs. MacLean was the former Lucy Laura McConnell. She was in her 75th year and was a daughter of the late John McConnell and his wife, Margaret Ross.

Following her marriage to Mr. Thos. D. MacLean, about the year 1900, she took up residence on a farm near Ormond. About 20 years ago, she came to Winchester, where she has resided since, and where she conducted a Dress-Making Business.

She was a member of the local Baptist Church and took an active part in all its work. She was also a member of the Women's Institute, the W. C. T. U., and a past president of the local Branch of the Red Cross Society.

As a devoted wife, loving mother and esteemed citizen, her passing will be widely mourned.

Besides her husband, she leaves two daughters, Mrs. Wm. Price (Edna), of Ottawa, and Mrs. Raymond Summers (Jessie), of town; two sons, Dr. D. L. MacLean, of town, and Mr. Hector MacLean, of the Farm Loan Board, Ottawa; also three sisters, Mrs. Mary Smith, of Ottawa, and Miss Violet McConnell and Mrs. Ada Morton, of Winchester; and two brothers, William McConnell, of town, and Reddick McConnell, of Calgary, Alta.

The funeral was held on Monday afternoon from the family residence to the local Baptist Church, where service was conducted by the pastor, by Rev. Edgar Ferns, assisted by Rev. Norman J. Thomas, of the United Church, Rev. Wallace MacKinnon, of St. Paul's Presbyterian Church, and Rev. H. Kielty, of the Wesleyan Methodist Church.

During the service, Mrs. Harold Lannin sang "Will The Circle Be Unbroken," with Mrs. Percy Cummings presiding at the organ.

The remains were placed in the Vault at Maple Ridge Cemetery to await burial in the Spring. The pall bearers were: Messrs. Dan Campbell, Sandy MacLean, John Stewart and J. McKinney Rodney.

Following are the floral tributes:

Pillow—Family.

Wreaths—The McConnell family; Baptist Sunday School and Church; McCauley family; George and Allan MacLean; Mr. and Mrs. Frank Dodge; Mr. and Mrs. G. W. Summers and Miss N. Elliott; Grandma Melvin, Mr. and Mrs. Ira Bower, Mr. and Mrs. Stanley Shaver, Mr. and Mrs. Ab. Johnston; A. D. Carkner, Vivian and Austin, Ottawa; Chesterville Clear Lake Hunt Club; Officials and Staff of Canadian Farm Loan Board, Ottawa.

Baskets—W. J. Cass, Bob Woods, Wm. Watson; Mr. and Mrs. Harold Lannin, Mr. and Mrs Jack Rennison, Mr. and Mrs. Paul Sanders, Mr. and Mrs. Carson Kerr; Mr. and Mrs. Robt. J. Smith; Jimmy Reynolds; Mr. and Mrs. Hart Melvin and Eleanore, Mr. and Mrs. Hugh Slater, Mr. and Mrs. Bob Vice, Mr and Mrs. Gordon Elliott, Mr. and Mrs. David Melvin; Luois Weiner.

Double Spray—Barbara, Stella and Donald MacLean.

Sprays—Mr. Jas. P. MacLean and family; Louise, Hilda, Gwen and Alice; Ewan and Jessie Gannon; Mr. and Mrs. Arnold Dukelow and Michael; Mr. and Mrs. Hugh Edgerton; Duncan and Minnie Kennedy; Mrs. Helen Cummings and family; Mr. and Mrs. Harold Keyes, Mr. and Mrs. Kenneth Ault; Sandy Hitsman and family; Mr. and Mrs. Carl Fetterly; Roy and Elizabeth McConnell, of Regina; Mrs. T. Gillmoure, Mr. and Mrs. Jimmy McIntyre, Spencerville.

Cut Flowers—W. M. S., Baptist Church; Men's and Ladies' Curling Club; Emmerson and Etta Bertrand, of Pickering; Mr. and Mrs. Reddick McConnell and Betty, of Calgary.

COAT HANGERS WANTED

Cornwall Cleaners will pay One Cent each for Coat Hangers, left at Helmer's Barber Shop. If you have any to spare, please bring them in as there is a scarcity at present.

41c **Gerald Helmer, Agent.**

BARKLEY'S HAIRSTYLING



I wish to announce that my Hairstyling Shop will be open again on March 3rd, 1947.

Mrs. W. C. Barkley,

39tfc. **Phone 142, Winchester**

"HOLLYWOOD BEAUTY SALON" Located at Hotel Winchester.

Ladies, for a more natural, softer looking curl, try the Helene Curtis Cream-Oil Cold Wave. Reg. $10.00, now reduced to $7.50 until Feb. 28th.

Phone 292 or 111.

11tfc **Mrs. Louise Armstrong.**

Winchester Repair Shop

We are now able to do Oxy-Acetylene Welding, Blacksmithing, Harness Repairs and Woodwork.

CARLYLE & ISAAC

Res. Phone 158W - Winchester. 41c

SOUTH MOUNTAIN HOCKEY DRAW TO TAKE PLACE AT KEMPTVILLE

South Mountain Hockey Club will hold the draw for the Lucky Number $100.00 Ticket at the Kemptville Arena next week if it is possible to obtain a competing team. Watch for posters for a definite date.

PRESENTATION AT MAPLE RIDGE

Prior to leaving for their new home at Inkerman, Mr. and Mrs. Than. McIntosh were honoured by their friends at their Maple Ridge home, recently. During the evening, an address was read to the couple by Mr. Earl Fawcett, while the presentation of two occasional chairs was made by Mr. Harold Windsor. Mr. McIntosh replied on behalf of himself and wife, after which games were played and lunch served by a number of ladies.

Attention Dog Owners

February 28th is the deadline for paying the 1947 Dog Tax and procuring dog tags within the Municipality of the Village of Winchester. After that date, Dog Owners who have failed to procure the necessary license are liable and may be summoned to court. Please remember the deadline date, Friday, February 28th.

Gilbert Raistrick,

41c **Dog-Tax Collector.**

Theatre News!

PICADILLY

NOW PLAYING

Thurs., Fri., Sat., Feb. 27-28-Mar. 1

"MAN IN HALFMOON STREET"

A murder mystery. Starring Helen Walker, Nils Asther and Reinhold Schunzel.

—Also—

"A GUY COULD CHANGE"

A drama, starring Jane Frazee, Allan Lane, Twinkle Watts and Bobby Blake.

Next Week's Features

Mon., Tues., Wed., MARCH 3-4-5

"THE BRIDE WORE BOOTS"

Do not miss this comedy, with Barbara Stanwyck, Diana Lynn, Robert Cummings and Patric Knowles.

Thurs., Fri., Sat., MARCH 6-7-8

"BRINGING UP FATHER"

On the screen at last, twice as hilarious as they ever were in the Comic strip. Maggie and Jiggs in the comedy hit of the season. Staring Renie Riano and Joe Yule.

—Also—

"LAND OF THE OUTLAWS"

Thrilling new action-drama, with Johnny Mack Brown.

Matinees every Wednesday and Saturday Afternoon at 2 O'Clock.

Inspector Kelly, of the R. C. M. P., Explains Police Educational Program To Help Curb Juvenile Delinquency

"Youth and the Police" was the topic of an interesting and informative address, delivered by Inspector W. H. Kelly, of the Royal Canadian Mounted Police, Ottawa, who was guest speaker at the February Luncheon-Meeting of the local 100 Club, held at Hotel Winchester last Friday evening.

Inspector Kelly was introduced by Centurian George Elliott, and proceeded to give an outline of the educational program being conducted by the R.C.M.P. in an effort to reduce crime among the youth of Canada and as a result reduce the number of juvenile delinquents.

"Whether today's children will be good or bad citizens tomorrow depends largely on the influences they meet today. Proper childhood guidance will produce great benefits and policemen of Canada have a wonderful opportunity to share in this uplifting work. Primarily, the policeman's function is preventive rather than punitive, and, though the public may not generally realize it, the policeman is duty bound to encourage children toward good whenever possible. Crime prevention does not mean that steps to preserve law and order should be deferred until a boy or girl has grown up or landed in trouble.

"In years past the Royal Canadian Mounted Police have done a great deal of youth work, and now, in these postwar days, are devoting more and more thought to that phase of their duty. A year ago a partial survey showed that efforts in this direction made independently by members of the Force in different communities had brought highly gratifying results. Many members gave willingly of their spare time to provide wholesome recreation for the children. In a Manitoba town with a mixed population an R.C.M.P. constable, by developing recreational facilities for the local youth and establishing other cultural means to engage their attention in gainful thinking, provided healthy outlets for young energy, and juvenile delinquency was reduced 80 per cent. Eventually the town hired a full-time instructor to carry on.

"With these things in mind and taking a long-range view, Commr. S. T. Wood, C.M.G., felt that the Force, by a positive and sympathetic approach, could lead our boys and girls to realize the true office of the policeman, to regard the policeman not as a person to be feared but rather as a friend and protector.

"Accordingly educational authorities across Canada were consulted and with their approval a program was set in motion whereby members of the Force upon request would address school children and youth groups in their respective detachment areas. Such a program, it was believed, would assist in building good citizenship and advance the principle that a policeman is not a kill-joy always on the lookout to arrest somebody, a bogey to be shunned— but a man willing and anxious to be the friend and counsellor of every boy and girl, a public servant essential to the well-being of the country, one of the referees in the game whose rules have been made by members of the community for the greater comfort and security of all.

"In this type of work a member of the R.C.M.P. perhaps has an advantage over others. His uniform and the organization to which he belongs appeal strongly to young minds and in this respect have few if any equals in the world today. Interest in what he has to say is practically assured, for in illustrating the need for discipline, courtesy and the law he can draw upon the history and traditions of the Force to flavour his talks with episodes of exciting adventure.

"The activities of the new program go hand in hand with work being done by other organizations active in the youth field. There is no suggestion of competition, nor do the speakers consider themselves crusaders. They are co-operators furthering a scheme already in existence.

"Other police forces in Canada have achieved excellent results by speaking to school and youth groups on traffic control and discipline. The R.C.M.P. program, however, is more extensive, and co-operation with local police forces is sought everywhere. The topics discussed are calculated not only to instil in our boys and girls a wholesome attitude toward the police but to establish in their minds a realization that the laws and traditions of Canada are something of which to be proud, something to be maintained.

"Great care went into the preparation of the lectures and the following titles denote the various themes selected and used: Policing the Far North, Duties of the Public Toward the Police, Functions of the Police in Society, Safety Rules, Discipline, The Story of the R.C.M.P., Courtesy, You and the Police, A Friend of Yours, and The Story of Our Law. New topics will be added as the need arises.

"The sequence pattern of the talks also received due consideration. To create and hold the children's interest throughout it was decided to alternate the more stirring talks like the "Story of the R.C.M.P." and "Policing the Arctic" with the less colourful ones such as "Discipline" and "Courtesy."

"The prepared talks serve simply as guides. Their success of course rests to some extent on proper delivery and the speaker's ability to hold the attention of his audience. Volunteers with an aptitude for the work do the actual speaking. No member is detailed to it, for the very obvious reason that best results can be obtained only by those who will take a personal interest in the work.

"As a preliminary step in launching the program, various school boards in the provinces were approached with the consent of their respective Departments of Education. The principals of the schools evinced keen interest and intimated their willingness to assist in every possible way.

"Last autumn the program got under way in the schools of the prairie provinces. It was enthusiastically received and before Christmas its scope broadened to include the schools of the Toronto, Ont., district and eventually the whole Dominion. The talks are provided in both French and English.

"One N.C.O. in Manitoba, an expert cartoonist, used his skill to break the ice and spicing his comments with humorous blackboard sketches drew forth many laughs. Another speaker in the same province used the school projectors to show pictures of recruits training at "Depot" Division, Regina, Sask., the Force's Western training centre. The innovation was tremendously successful. In many cases this ten-minute sound film, "Making Mounties," has been used to culminate the series for the last scene in it—the R.C.M.P. musical ride—provides a fitting climax.

"Movies play an important part in the program. It is an undisputed fact that the screen has certain advantages over the spoken word and as a supplement to lectures definitely aids in producing a more lasting impression. The National Film Board has been most co-operative and arrangements are under way to utilize its facilities on a wider scale."

"To stimulate interest, police dogs also are shown to admiring youthful audiences, and in explaining a police dog's work, emphasis is placed on the animal's virtues as a searcher for lost children rather than its ability to locate illicit liquor or track down fugitives. Though not called upon to do tricks, the dogs undoubtedly are

(Continued on Page 2)

Mr. Wilburn Coons Dies In 44th Year

Mr. Wilburn Lloyd Coons, well-known district school teacher, passed away shortly after being admitted to Hotel Dieu Hospital, Cornwall, on Sunday afternoon. He was in his 44th year and was a son of the late Mr. and Mrs. Angus Coons.

Deceased had not been in good health for several weeks, but his condition did not become serious until last week, when he was forced to leave his duties as teacher at the Cass Bridge School, due to weakness and a heavy cough, which he was unable to have checked.

On Sunday afternoon, when there was no improvement in his condition, Dr. H. Justus, of Chesterville, was called in, and after examining the man, decided that he was suffering from a serious heart ailment. He ordered his patient to be taken to the hospital at once. Unable to gain admission at an Ottawa hospital or the Cornwall General Hospital, he was taken to Hotel Dieu Hospital, Cornwall. Shortly after being admitted, he passed away.

The late Mr. Coons was educated at the Summers' School, the Winchester High School and Ottawa Normal School. He had followed the teaching profession for the past 20 years, his last appointment being at the Cass Bridge School.

He was a member of the local Wesleyan Methodist Church and took a keen interest in the various branches of its work. He was a professed Christian and had studied the Scriptures intensively.

In April of last year he was married to Miss Annie Strader, who survives. He also leaves four sisters, Mrs. Lorne Boyd, South Mountain; Mrs. Chas. Kirkwood, Toyes Hill; Mrs. John Fader, of town, and Mrs. Lloyd Robinson, of Waltham, Que.; also two brothers, George and Floyd, who reside south of Winchester.

The funeral was held yesterday afternoon, with service at the Wesleyan Methodist Church conducted by Rev. H. Kielty.

During the service, Mrs. Sheldon Robinson and Mr. L. Belway sang: "Some Golden Daybreak," with Miss Idena Jones as accompanist.

Interment was made at Maple Ridge Cemetery.

The pall bearers were: Messrs. Ken. Durant, Byron Dawson, Ellsworth Summers, William Carkner, Arthur Summers and Raymond Summers.

Testifying to the high esteem in which the deceased was held, were the following floral tributes:

Pillow—Wife.

Broken Circle—Brothers and Sisters.

Wreaths and Sprays—Cass Bridge School, Cloverdale School, Summers' School, Maple Ridge teacher and pupils, Dundas Teachers' Institute, Summers' Sunday School, Young People's of Wesleyan Methodist Church, Brothers and Sisters of Mrs. Coons, Wesleyan Methodist Church, Mr. and Mrs. Donald Strader, Mr. and Mrs. Peter Poole, Mrs. John Scott, Mr. and Mrs. Richard Scott, Mr. and Mrs. Alan McHugh, The R. W. Boyd family, Mr. and Mrs. Roy Barkley, Mr. and Mrs. George Bell, Mr. and Mrs. Ralph Murdock, Mr. and Mrs. Frank Kirkwood, Mr. and Mrs. Dalton Coons and family, Mr. and Mrs. Stirling Coons and family, Mr. and Mrs. Milton MacKibbon, Mrs. Nathaniel Holmes, Mr. and Mrs. S. Holmes, Mr. and Mrs. W. Holmes, Mr. and Mrs. L. Holmes, Mr and Mrs. E. Holmes, Mr. and Mrs. F. Holmes, Ruth and Gerald Howes, Annie and Ellsworth Summers, Mr. and Mrs. Paul Sanders, Dalton and Jean Kenney, Lloyd and Hazel Kenney, Mrs. J. E. Jackson, Mr. and Mrs. Stafford Price, Mr. and Mrs. E. Merkley, Mr. and Mrs. Byron Dawson, Mr. and Mrs. Frank Hogaboam, Arnold and Elsie Hogaboam, Mr. Mildren Baker, Mr. Elgin Bowman, Glen and Audrey Docksteader, Mr. and Mrs. Leroy Strader.

PRESS MAILING LISTS CORRECTED. CHECK YOUR LABEL.

The Press Mailing Lists have been revised and corrected up to and including Friday, February 21st. If you have paid your subscription since January 1st, the label on your paper this week should be the correct date. If it is not, notify this office at once so that the error can be corrected. If your subscription is due and has not been paid, we would appreciate your renewal without further delay.—Editor.

W. H. S. NEWS NOTES

By Gordon Helmer.

Wednesday evening last, the W. H. S. hockey team tied Avonmore High School 4 to 4 at the Avonmore arena. Bill Timmins was the big gun on the local roster with three goals and one assist, while Bert Duncan collected the other tally.

* * * *

The High School Board has been successful in hiring a replacement for Mrs. David Melvin, who is on the sick list. She is Miss Joan Martin, who has been attending O. C. E., Toronto. Miss Martin is from Brampton, Ont. She will be here for three weeks.

* * * *

The annual skating party of the Winchester High School was held on Tuesday evening of last week. Approximately 100 students enjoyed the skating at the arena, and later went to the school for refreshments and a short programme.

Community singing was led by Misses Frances Timmins and Shirley Bailey and Principal Howard Willard. Vocal solos were given by Miss June Rowat and Ronald Workman. Other contributions included a number by a sextette consisting of Misses Norma McKercher, Frances Timmins, Shirley Bailey, Murla Holmes, Marjorie Crummy and Melba Barrett. A quartette, consisting of Clarence Morgan, Harry Keyes, Sargeant Thomas and Gordon Helmer, sang two novelty numbers. The quartette was accompanied by William Timmins at the piano.

Refreshments were served by Miss G. White and her committee.

* * * *

Elmer Jorgensen won the Alumni Trophy when he led the field of nine competitors in annual oratorical competition, which was held in the Winchester High School last Thursday afternoon. The alumni cup is put up annually for competition in the Lower School.

Mr. W. J. Stewart, when giving the judges' report, complimented the speakers on their very fine effort and gave special praise to the winner on his subject matter and on his manner of delivery. The winner's topic was "Gossip."

The other judges were Miss Donalda Carlyle and Mr. Hugh McMaster.

Dorothy Servage, speaking on "Vocatinoal Guidance," and Frederick Holmes, speaking on "Bee Keeping," tied for second place. Other competitors and their topics were: "Barbara McLean, "Education in Denmark"; Margaret Carruthers, "The Months of the Year"; Jean McRoberts, "Man, Earth's Hardest Creatures"; Jessie Carkner, "Suppose You Could"; Clarence Morgan, "The Need For More Recreational Centres"; Ronald McIntosh, "No Rest For The Weary Russians."

The cup was presented to Elmer Jorgensen by the principal, Mr. H. Willard. Clair Bailey, a Grade 10 student, acted as chairman.

While waiting on the judges' decision, a special musical number was given by the Glee Club, under the direction of Mr. H. Lacombe. Ronald Workman also sang a solo, "The Lord's Prayer."

After the competition, the judges and staff were entertained to tea by Misses Joyce McPherson, Shirley Redmond and Doris Fawcett in the home economics room.

INKERMAN DEFEATS RENFREW

In their first game of the Ottawa and District Playdowns for the Junior Citizen Shield, the Inkerman Rockets defeated the Renfrew Lions 6-1, on the latter's ice on Monday evening. This was Renfrew's first defeat of the season, while the Rockets still remain undefeated.

The Rocket scorers in this game were Ed. Duncan, Erwin Duncan, P. Lafortune, L. Craig, D. Thomson and R. Hurley. Haggerty was creditted with Renfrew's lone counter.

The second game of the best of three series was played here last night.

The winners will play-off with the victors of the Cornwall-Brockville series. Watch for posters for definite date.

Lady Curlers Hold Bonspiel

There was plenty of activity and excitement at the local Curling Rink on Friday last, when the several rinks which comprise the Winchester Ladies' Curling Club, participated in an all-day Bonspiel, in competition for a trophy donated by Mr. Howard Fetterly.

The rink, skipped by Mrs. D. L. MacLean, won out in the final contest by defeating Mrs. Carson Kerr's team by a score of 10 to 3.

Results of all games played during the day follow:

In the morning play Mrs. Carl Rice defeated Mrs. Jake Empey 6-5; Mrs. Arthur Dupuis won from Mrs. Chester Robinson 10-3; Mrs. Carson Kerr defeated Mrs. Jas. Crummy 9-6, and Mrs. D. L. MacLean edged out Mrs. Herman Strader 6-5.

In the afternoon Mrs. Carson Kerr turned back Mrs. A. Dupuis 12-2; Mrs. D. L. MacLean defeated Mrs. C. Rice 13-3.

Teams which participated in the morning play were: Mrs. Max Boyd, Miss Eleanor Hitsman, Miss Madge Coons and Mrs. C. Rice, skip, 6; Mrs. K. Summers, Mrs. M. Scott, Mrs. C. Champion, Mrs. Jake Empey, skip, 5.

Mrs. A. Beardsall, Mrs. C. Cross, Mrs. Bessie Clarke, Mrs. A. Dupuis, skip, 10; Mrs. H. Edgerton, Mrs. A. Dukelow, Miss Phyllis Henderson, Mrs. C. R. Robinson, skip, 3.

Mrs. Wilfred Lannin, Mrs. E. Cummings, Mrs. H. S. Lannin, Mrs. C. Kerr, skip, 9; Mrs. G. McConnell, Mrs Louise Armstrong, Mrs. J. Rennison, Mrs. J. Crummy, skip, 6.

Mrs. H. Lacombe, Mrs. R. Freeland, Mrs. Paul Sanders, Mrs. D. L. Macean, skip, 6. Mrs. J. Delavignette, Mrs. R. McConnell, Mrs. K. Ault, Mrs. H. Strader, skip, 5.

Scores for the afternoon were: Mrs. C. Kerr, 12; Mrs. A. Dupuis, 2; Mrs. D. L. MacLean, 13; Mrs. C. Rice, 3; Mrs J. Crummy, 5; Mrs. J. Empey, 4; Mrs. C. Robinson, 10; Mrs. H. Strader, 3.

In the final game of the bonspiel, Mrs. D. L. MacLean defeated Mrs. C. Kerr 10 to 3.

In the consolation game, Mrs. C. R. Robinson edged out Mrs. J. Crummy after an extra end of play, by a 7 to 6 count.

FEED NEWS

WHEAT

The cost of Wheat has increased about 56 cents per 100 lbs.

For some time now the cost of Wheat has been about the same as Oats and Barley. Just before the war there was a surplus of Wheat which brought the price down to a level of the other grains. Since that time the price of Wheat has been held at the lower level. There is no surplus of Wheat now and it has gone back to the old position of value as compared with other grains. This will probably result in less Wheat being used for feed and more of it exported for human consumption.

The change in Wheat price will increase the cost of poultry and stock feeds according to the percentage of Wheat included.

The government is still paying subsidies on Wheat amounting to $12.83 a ton or approximately 64 cents a hundred.

The increase in price goes directly to the grower in the West.

SEED GRAIN

A carload of Seed Grain to arrive about March 15th.

Orders booked now for Erban, Cartier and Alaska Oats, O.A.C. No. 21 Barley, Coronation Wheat, Silver Hull Buckwheat, all No. 1 Grade.

We expect to have a very limited quantity of Certified Beaver Oats from the Experimental Farm.

Large quantities of seed grain are being exported this year. Orders will have to be taken subject to supplies being available and will be filled according to the date received.

SEED TREATING MACHINES

Kemp Seed Treaters are made for applying Ceresan to seed grain for prevention of smut.

These machines are automatic and do not require power of any kind to drive them.

One seed treater will serve several neighbours as grain may be treated any time before seeding.

It does not cost very much to treat seed grain and it may make the difference between a good crop and a poor one.

SPECIAL RATE FOR EARLY CLEANING

Special rate of 12 cents for early cleaning.

This rate applies on ton lots or more of one run of grain. Cleaned grain to be taken away as soon as it is done.

Fennell Feed Company

Winchester - - Osgoode

JUST CALL **33** NEXT TIME

Peas, Choice 15c
Wax Beans, Choice..2 for 27c
Pumpkin, Choice 15c
Popping Corn, 2 lb.....35c
Mixed Nuts, lb. 49c
Diamond Budded Walnuts, 65c
Grape Fruit Juice, 20 oz....13c
Apple Juice, 20 oz.....15c
Tomato Juice, 20 oz.....12c
Prunes, Plums, 20 oz.....19c

Celery - Tomatoes - Lettuce

Oranges, Lemons, Grape Fruit.

Over Fifty Years Serving You!

1896 **FLORA'S** 1947

WINCHESTER, ONT.

POULTRY WANTED

All kinds of Poultry Wanted at all Seasons. Also Hides and Wool. Highest Prices Paid and you are assured of a Square Deal.

MORRIS ROSS

PHONE 19 - WINCHESTER

CASS & CASS

F. M. CASS, M. A. W. J. CASS, K. C.

LAW OFFICES

Chesterville, Dial 371. Winchester Bank of Nova Scotia Block. Phone 11

SPECIAL NOTICE

Due to illness, I will be unable to be present at Mr. Alex Davidson's Jewellery Store during the months of January and February. Watch this space for definite dates of my next visit to Winchester.

WM. HILL, Optometrist.

BESSIN'S

25 Cases New Merchandise Just Arrived

Space will not permit a full list. Here are a few items:

200 YDS. CURTAIN NET
250 YDS. CRETONNES
WHITE BED SHEETS
PILLOW CASES
TABLECLOTHS
TABLE LINEN BY THE YARD
LADIES' RAYON AND NYLON HOSE
CASHMERE HOSE
Made in England.

200 PAIRS
Ladies' and Misses' Latest Style Shoes

LARGE ASSORTMENT
Enamel Ware
Aluminum Ware
Kitchen Utensils

ANOTHER
Large Size "NORGE" Refrigerator

"EKCO" PRESSURE COOKER

So simple you can open and close with your finger tips.

BESSIN'S BIG STORE

MR. AND MRS. WM. PEMBERTON OBSERVE 50th ANNIVERSARY

Mr. and Mrs. William Pemberton celebrated their 50th Wedding Anniversary at their home at Elma on Monday, February 17th. The house was decorated with cut flowers, silver bells and blue and white streamers. At six o'clock, dinner was served. A beautiful three-storey wedding cake centred the table. The toast was proposed by their son-in-law, Mr. John Wells. An address was read by a granddaughter, Mrs. Douglas Gow, and beautiful and appropriate gifts were presented by their two grandsons, Carl Froats and Graham Pemberton. The bride's book was designed by a daughter-in-law, Mrs. Floyd Pemberton, and a granddaughter, Mrs. Lyle Sullivan.

Following is the address:

Dear Mother and Dad, Grandpa and grandma:—It is with pleasure that we, your family, wish to congratulate you on your 50th anniversary. We feel sure it has been fifty years of a happy married life, and now to show to you our thoughts on this very special day, we ask you to accept these gifts with our best wishes and hope that you will enjoy them together for many years to come.

May this be a happy occasion
With memories sweet and dear
Of your wedding bells whose echoes
Ring more gladly year by year.

And together may you always find
Still greater joy in life
On each anniversary of the day
That made you man and wife.

—Signed on behalf of the Family.

Although completely taken by surprise, Mr. and Mrs. Pemberton thanked them for the beautiful gifts. All joined in singing "For They Are Jolly Good Fellows." The evening was spent in games and music.

Mr. and Mrs. Pemberton were married by the late Rev. Mr. Smith, pastor of the Elma Methodist Church fifty years ago. Mr. Pemberton is a son of the late Mr. and Mrs. Adam Pemberton and was born Dec. 25th, 1873, on the farm which he operated up until he retired 10 years ago. Mrs. Pemberton is a daughter of the late Marcus Becksted and was born June 24th, 1874, at Becksted. They are both members of St. Luke's Lutheran Church, Dunbar. Their family consisted of seven children, five daughters and two sons. Two daughters predeceased them—Gladys died March 19th, 1913, at the age of two years, and Mrs. George Reddick (Alice) died Nov. 20th, 1939, at the age of 30 years. The living members are Mrs. Earl Froats (Fern), of Massena, N. Y., who is at present a patient in the Memorial Hospital at Massena; Mrs. Nellie Merkley, Dunbar, and Mrs. John Wells (Kezia), of Williamsburg; Floyd Pemberton, of Cass Bridge, and Harold Pemberton on the home farm. They also have 18 grandchildren and 8 great grandchildren. Some were unable to be present owing to the epidemic of whooping cough. Mr. Pemberton has one sister and one half-brother, and Mrs. Pemberton has two sisters and one brother.

Friends who called during the day were Mr. Fred McLean and sisters, Beulah and Mrs. Jay Alguire, Chesterville; Mr. and Mrs. M. Dougherty and Donna Casselman, of Williamsburg; Mrs. Ivan Dougherty and daughter, Joan, of Aultsville. Many personal greetings and anniversary cards were received during the day.

READING ENTERTAINMENT AT ITS BEST

You'll find it in The American Weekly . . . in Puck, The Comic Weekly . . . and in Pictorial Review, the three great magazines distributed with The Detroit Sunday Times, ONLY Michigan paper with THE BIG THREE — The American Weekly, Puck, The Comic Weekly, and Pictorial Review. Get Sunday's Detroit Times.

WINCHESTER 100 CLUB

(Continued from Page 1)

the highlights of the performances in which they appear.

"A short quizz period follows each talk and the most-asked questions have to do with the qualifications required to join the Force. However, there are many others. "Why do the R.C.M.P. wear red coats when they make such good targets?" By way of answer, it was explained that to the savage mind in the early West the red coat became a symbol of honesty and fair-dealing because it was worn by soldiers of the Queen, men the Indians had learned to trust.

"It has been said that there is no such thing as a bad boy, that any so designated are merely good boys gone wrong, and that society is to blame for that. Whatever the cause, some boys do break the law. Experience shows that the only constructive way to curb crime is to stop it before it starts by instilling in potential delinquents a proper attitude of mind. This is a duty the public owes to erring youth and the surest way to discharge it is for every citizen to do his full part to keep young boys from taking a wrong turn. It is an investment that will pay big dividends to the community and the country.

"Adults in many walks of life, particularly policemen, can do much to solve the youth problem, and a little effort may be the means of rescuing some boy from a life of crime and making of him a good citizen. Developing the democratic ideal is the purpose of the R.C.M.P. program, and like all good seed it should eventually bear good fruit," said the speaker.

Continuing, Inspector Kelly pointed out that there had been 9700 Juvenile Delinquent Court Cases last year throughout Canada. He paid tribute to the Boy Scout Movement as a builder of high morals among boys. He said that at the present time the R.C.M.P. had a force of 2750 men, but pointed out that just having police will not reduce Juvenile Delinquency. Results to this end must be achieved by child guidance, and this responsibility must be shared by every honest-thinking individual, as well as the police, churches, clubs and youth organizations.

At the conclusion of his address, the speaker was thanked on behalf of the Club by Centurian Gordon Rice.

The retiring president, Centurian F. Erle Helmer, presided over the first part of the meeting, and, before vacating the chair, thanked the members for their co-operation during the year. The past year has been one of the happiest in my life. Being president of this Club is a wonderful experience, he said.

The new president, Centurian O. V. Stevenson, was installed by Past President Centurian Leroy Boyd, and presided for the balance of the evening.

He announced that the Standing Committees for the year had been appointed as follows, the first named in each instance to act as chairman.

Committees: Membership, Randall Wylie and George McConnell; Speakers—J. Delavignette, F. E. Helmer, W. A. Rowat; Attendance—Lloyd Kenney, Gordon Rice, Max Boyd; Song Leaders—C. B. Timmins, Sheldon Robinson; Pianist, Earl Freeland; Chaplain, Rev. Wallace MacKinnon; Boosts, Nelson, Dixon, A. Duncan and A. Dukelow; Community Welfare, W. J. Stewart, Rev. W. MacKinnon, Walter Moffat; Program, W. C. MacDonald, Ralph Walker, Lloyd Dixon, Harold Helmer, George Elliott, Earl Morgan and Sam Ault; Park, Hart Melvin, Leroy Boyd, J. L. Dixon, Harold Lannin, W. C. MacDonald, J. K. Ault, H. L. Flora, D. L. MacLean, Arnold Dukelow; Publicity, W. F. Workman, J. H. Keyes, David Melvin, Ed. Boyd.

Officers for 1947 are as follows:
Past President, F. Erle Helmer.
President, O. V. Stevenson.
1st Vice President, Hugh Slater.
2nd Vice President, J. L. Dixon.
Directors—C. E. Cross, Earl Freeland, Robert Woods, Melvin Scott.
Secretary—C. R. Robinson.
Auditors, Walter Moffat, Earl Freeland.

One new member was welcomed to the club in the person of Centurian R. D. Ledgerwood, local C. P. R. Agent. He was introduced by Centurian Dr. A. W. Sherwood.

The treasurer's report was given by Centurian Chester Robinson, revealing that the Club had ended the year with a balance of $186.09 in the general account, and $154.85 in the Park Account, and $1000.00 in a Government Bond.

A motion regarding membership fees and attendance rules, passed at an Executive Meeting, was accepted by the Club. This motion set the fee for old Club members at $8.00 per year and for new members at $8.00 plus $2.00 entry fee. Fees for visitors were set at $1.00 per meeting. Members admitted after September 1st will be charged $4.00 membership fee and $2.00 entry fee. Any member who misses three consecutive meetings will not be eligible for membership in the Club the following year.

The Community Welfare Committee was given wider powers to aid underprivileged children. Every case brought to the Club's attention is to be investigated, and the Welfare Committee is to give a report on its work at each meeting. A motion to this effect was passed unanimously.

During the evening, a past president's certificate was presented to Centurian F. Erle Helmer.

Prize winners in a boost conducted by Centurians Nelson Dixon and W. J. Stewart, on behalf of Centurian Bob Wooods, were Centurians Erle Helmer and Bob Ledgerwood.

The sing-sing was conducted by Centurian Chester Timmins, with Centurian Earl Freeland at the piano.

As Friday, February 21st, was Centurian Walter MacDonald's birthday, he was greeted by the members who joined in singing "Happy Birthday To You, Dear Walter."

In taking over the chair, Centurian Stevenson said that the experience was a new one for him, but that he would do all in his power to perform his duties to the best of his ability. He thanked the members for the honour they had bestowed on him and asked for the hearty co-operation of all as the Club faced some important tasks in the coming months.

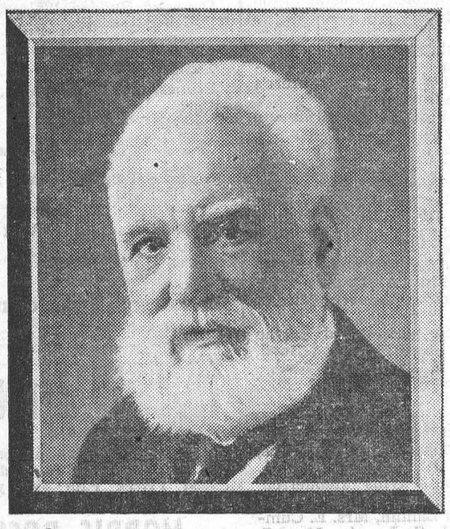

Alexander Graham Bell

CENTENNIAL
1847 MARCH 3 1947

Next Monday telephone people everywhere will pay tribute to this great scientist, inventor, teacher and humanitarian. . . To him we owe our modern telephone system which unites the peoples of the world . . . *His tradition of public service continues to guide the telephone industry.*

THE BELL TELEPHONE COMPANY OF CANADA

KLEEN-FLO
Fuel Oil Conditioner
Saves 20% of Fuel Oil Bills, promotes Smokeless Combustion, removes water and sludge.
32 OZ. TIN ONLY, $1.50.

Westinghouse Kitchen Radios
All White $28.25 each.

Car & Truck BATTERIES have advanced 25%
We still have a small supply at the Old Price. 15 Plate, 18 months' guarantee NEW PRICE, $15.25.
Old Price $12.45

HAMILTON'S
GARAGE and AUTO PARTS
Telephone 488 - Chesterville, Ont.

WOODS' Milking Machines



The Most Efficient Milker on the Market.
Now In Stock. Trade-Ins Accepted.
JOHN FADER & SON
TELEPHONE 60. WINCHESTER, ONT.

When Appetites Drop So Does Your Profit!
PEP UP LAGGING APPETITES IN YOUR LAYING PEN WITH
PURINA CHEK-R-TON
It costs less than ONE egg per bird to USE Chek-R-Ton—it may cost SEVERAL eggs NOT to use it.
Take home a supply today. Start using it in tonight's feed.
Basil Dawley
"PURINA DEALER"
Telephone 293. - Winchester.

PREPARE FOR SPRING
We now have in stock many lines you are going to need to speed up your busy season. The following are here, ready for delivery:
BEATTY WATER SYSTEMS,
WATER BOWLS
COCKSHUTT TRACTOR PLOWS
FANNING MILLS, GRAIN DRILLS

Milking Machines
Universal and Condie Milking Machines. We have dozens of satisfied customers.

Electric Appliances
Connor Washers, Kelvinator Refrigerators. Leave us your order now.

Quick Freezers and Milk Coolers
Our first samples of these machines will be in shortly. Don't fail to see them.

Remember, if it is in the Farm Equipment line—we are here to serve you. Let us tune up your Tractor for Spring.

W. C. MacDONALD
Farmers' Supplies
WINCHESTER - - ONTARIO

All Canada welcomes the
1947 CHEVROLET!

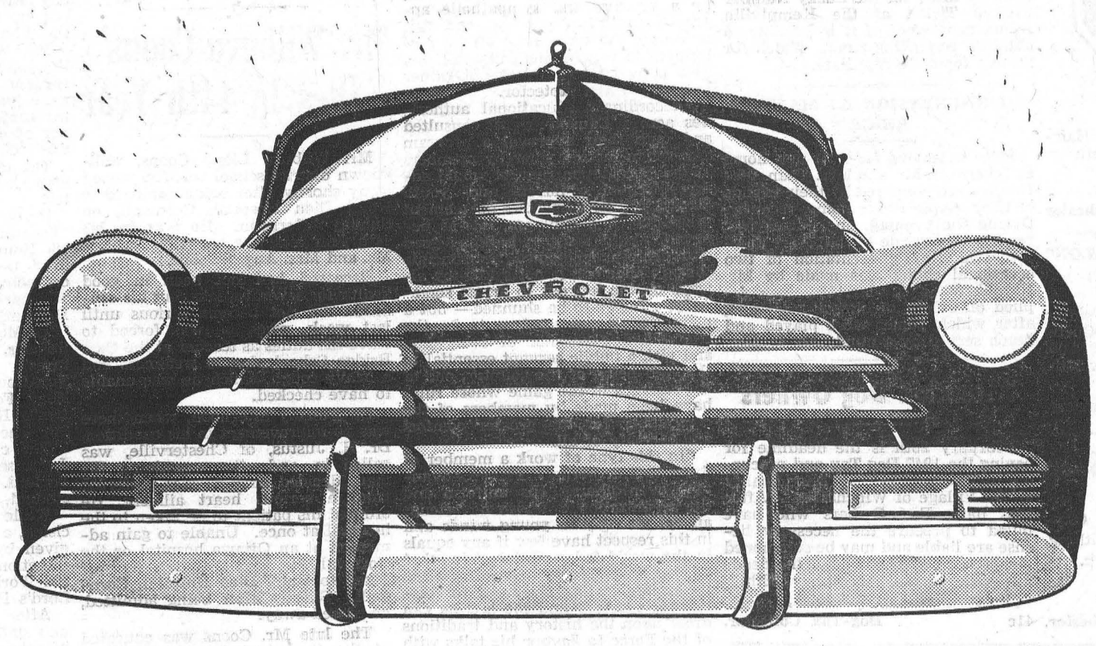

BIG-CAR QUALITY AT LOW COST
now made even bigger-looking, even better-looking
even more beautiful and desirable in every way

Chevrolet dealers are displaying the newest creation of Canada's largest producer of automobiles — the new Chevrolet for 1947 — offering you an even greater measure of BIG-CAR QUALITY AT LOW COST!

See it and you will agree that it's the *biggest-looking*, and *best-looking* Chevrolet ever built. It's more *beautiful* in every way, both inside and out. It's designed to *out-style, out-value and out-drive* all other cars in its price range. And above all, it reveals that sterling Big-Car quality — in every phase and feature, in every part and pound of material — which buyers agree is exclusive to Chevrolet in its price range.

A PRODUCT OF CHEVROLET GENERAL MOTORS
C 1678
MELVIN MOTORS, Winchester, Ont.

News From Our Neighbouring Districts

CASS BRIDGE

Mr. and Mrs. Eldon Turner spent Wednesday evening with Mr. and Mrs. Kenneth Durant and Freida.

Mr. and Mrs. Floyd Pemberton and family attended the 50th Wedding Anniversary of the former's parents, Mr. and Mrs. Wm. Pemberton, of Elma, on Monday.

Mr. and Mrs. Arnold Hogaboam had tea with Mr. and Mrs. George Coons and Edna on Wednesday.

Mr. and Mrs. Kenneth Durant and Freida had tea with the Hogaboams on Saturday evening.

Mr. and Mrs. Floyd Pemberton, Mr. and Mrs. Ernest Munroe and Rae spent Thursday evening with Mr. and Mrs. Allan McHugh and family.

Mr. and Mrs. George Coons and Edna had tea with Mr. and Mrs. Floyd Coons and boys on Tuesday evening.

Mrs. Floyd Pemberton spent Saturday evening with Mrs. Lorne Cooke.

Mr. and Mrs. Frank Hogaboam had tea with Mr. and Mrs. Lorne Cooke on Sunday evening.

HYNDMANS

Mr. and Mrs. John Burnie, of Spencerville, spent Wednesday with Mr. and Mrs. Howard Robinson.

Mr. and Mrs. Wellington Robinson, of Iroquois, visited Mr. and Mrs. Hubert Robinson on Wednesday.

Mr. and Mrs. Eddy Foster visited Mr. and Mrs. Ray Grant on Monday of last week.

Mr. and Mrs. Harold Francis spent Wednesday evening with Mr. and Mrs. John Conley.

Miss Ruby Davidson, of Brockville, spent last week with Mrs. John Conley.

Mr. Bertram Canning, of Oxford Station, had tea with Mr. and Mrs. Ray Grant.

PLEASANT VALLEY

Mr. and Mrs. Hilliard Gilmer and Mr. Earl Gilmer spent Tuesday in Iroquois.

Mr. and Mrs. Sam R. Hamilton spent Wednesday at the home of Mr. and Mrs. Howard Robinson, of Hyndmans. Mrs. Hamilton remained over for a day.

The W. A. held their regular meeting at the home of Mrs. Garnet Sears.

Mr. Mansel Smades is working this week for Mr. David C. Gilmer.

Mrs. Wm. Bolton returned home after spending the past week with her mother, Mrs. Mary Gilmer, and Mr. and Mrs. Hilliard Gilmer.

Mr. and Mrs. Jas. Gilmer took tea one evening this week at the home of Mrs. Mary Gilmer and Mr. and Mrs. Hilliard Gilmer.

Mr. Gordon Boyd and sons, of South Mountain, were business callers in the Valley this week.

Mr. Sam R. Hamilton called at the home of Mrs. Mary Gilmer and Mr. and Mrs. Hilliard Gilmer on Thursday.

Mr. Gordon Corker called at the home of Mr. David F. Gilmer on Saturday afternoon.

NORTH MOUNTAIN

Church Street and Kerr's Ridge held the last Farm Forum at the home of Mr. and Mrs. Maurice Hyndman, and the preceding week at the home of Mr. and Mrs. Angus Blaine.

The sympathy of the community is extended to Mrs. Osborne Kerr in the death of her aunt, Mrs. Marcellus, of Russell.

Miss Shirley Christie, of Ottawa, spent the week-end at the home of her parents, Mr. and Mrs. Ivan Christie.

Miss Marguerita Black spent the week-end at the home of her friend, Miss June Linton.

Mrs. Osborne Kerr spent the week with her aunt, Mrs. Thos. Coulthart, of Morewood, who is ill at present.

The third in a series of euchres was held by the North Mountain Community Club on Friday evening. The grand prize was won by Mr. Maurice Hyndman, while Mrs. Lanson Hyndman and Mr. Ralph Blaine were the prize winners for the evening.

W. M. S. Meeting

The Women's Missionary Society of St. Andrew's United Church met in the S. S. rooms on Friday afternoon to observe the World's Day of Prayer.

The President, Mrs. Percy Cumming, conducted the Prayer Service, assisted by Mrs. John McCargar. Mrs. George Carlyle, of Reid's Mills, was guest speaker and brought an inspiring message on the service theme. Mrs. J. A. Hyndman and Mrs. Andrew Logan rendered a duet, accompanied at the piano by Mrs. H. B. Campbell. Prayer was offered by Mrs. Thos. Coleman and Mrs. Wm. Allen. At the close of the meeting a light lunch was served.

MELVINS

(Last Week's News)

Mr. and Mrs. Frank Whitteker, of Beckstead and sister from Western Canada visited Mr. and Mrs. Earl Gainer and family on Friday.

We are sorry that Mrs. Geo. Barkley was taken to the Civic Hospital the latter part of the week. We hope to see her home soon again. improved in health.

Mrs. P. Poole, of Winchester, spent the week-end with her mother and Mrs. J. Scott.

Mrs. Charlie Flegg, of Elma, visited Mr. and Mrs. Arthur Hutt over a week-end recently. Mrs. Flegg visited with Mrs. Richard Scott a few days and with Mrs. Sherman Christie on Friday night.

Mr. and Mrs. Willard Baker spent Friday afternoon with Mr. and Mrs. William Flegg, of Cannamore.

We are sorry to hear that Mrs. Elgin Black is ill. We hope she will soon be well again.

Mr. and Mrs. John Poole, of Harmony, visited their daughter, Mrs. Orval Christie, and Mr. Christie, on Sunday.

Messrs. Peter Poole and Henry Poole, Winchester, took dinner on Sunday with the Scotts'.

Mrs. Emerson Stewart called on Mrs. Richard Scott on Sunday afternoon.

ORMOND

The Day of Prayer Service was held in the church on Friday afternoon with three leaders, Mrs. John Reoch, Mrs. Geo. Cinnamon and Mrs. H. W. Cinnamon. An address on Prayer was given by Mrs. (Rev.) Waddell.

The Ladies' Aid held their monthly meeting in the parsonage on Tuesday. Boxes of food and clothing were packed for Europe.

The B. Y. P. U. met in the church on Friday evening. The topic was the Book of Amos.

Mr. W. J. Stewart, I.P.S., visited our school on Friday.

We extend our sympathy to the family of the late Mrs. T. D. MacLean who for many years was a resident of our district.

SOUTH MOUNTAIN

Mr. Stewart McIntyre, of Smiths Falls, spent the week-end at his home here.

Mrs. Fred R. Barriger returned home from the Civic Hospital, Ottawa, on Monday last and her many friends are pleased to learn of her improvement.

Mrs. Frank Latourell and children, Billy and Elois, of South Gower, spent Monday with her sister, Mrs. Thos. Shaver.

Miss Jessie Cleland, of Ottawa, spent the week-end at her home here.

Mr. John Shaver is spending some time with his son at Ogdensburg, N. Y.

Miss Gwen Porter took dinner with Mr. and Mrs. John Forrester on Thursday.

Mrs. Roy Graham and Mrs. Chris Forrester spent the week-end at Ottawa.

Miss Dorothy Blow has returned to Ottawa after spending the holidays at his home here.

Mr. Harold Montgomery, of Hulbert, spent Sunday at his home here.

Mr. and Mrs. Louis Gravelle, of Ottawa, spent Sunday at the home of the latter's parents, Mr. and Mrs. John Forrester.

Those on the sick list at present are Mr. Robt. Robinson, Principal of the Public School, Mr. Ogle Workman and Miss Barbara Bush. Their many friends all wish for a speedy recovery.

Sincere sympathy is extended to Mrs. Lorne Boyd, on learning of the sudden death of her brother, Mr. Wilburn Coons, of Winchester, who passed away Sunday evening at a Cornwall Hospital.

The funeral of the late Kenneth Lennox took place at his home at Mountain on Monday, and the remains were placed in the Vault here to await burial at Maple Ridge later.

Born at the General Hospital, Brockville, on Thursday, February 20th, 1947, to Mr. and Mrs. Verne Montgomery, a son.

The Young People of Heckston held a skating party at the rink here on Monday evening. A large crowd attended and a pleasant evening enjoyed.

Social Evening Held.

On Monday of last week, the Women's Institute were hostesses to the men folk at a social evening in the I.O.O.F. Hall. The convenors for this occasion were Mrs. Roy Graham, Mrs. Len. Monteith and Mrs. Gertis Montgomery. Despite the inclement weather, there was a good attendance. An excellent programme of music, games and old-fashioned dancing was provided, and a really good time enjoyed by all. A bountiful lunch was served and the general verdict was: "Let us have more such evenings."

W. I. Meeting

The regular monthly meeting of the South Mountain Women's Institute was held on Wednesday, February 19, at the home of Mrs. Howard Nesbitt. The Presdient, Mrs. Leroy Berry, presided, and there was a good attendance of members. In addition to other business, it was decided to donate twenty-five dollars to the "Aid to China" fund.

Mrs. Frank Berry was the convenor of the social part of the programme. The topic was "Health" and the roll call was answered by an "Emergency First Aid" hint. Interesting papers were read by Mrs. H. E. Barry on "Mental Health" and by Mrs. Gordon Monteith on the Sister Kenny treatment of Infantile Paralysis. There was also a contest, Mrs. Chris Forrester winning the prize.

Lunch followed, during which an interesting radio programme from Stony Creek was enjoyed by all. The occasion was the 50th Anniversary of the founding of the W. I. The broadcast dealt with the Anniversary Celebration at Stoney Creek and traced the history of this organization from its inception half a century ago, until the present day, when, what in the beginning was one woman's dream has grown to be a great society of women whose power for good cannot be overestimated, and who, without regard for race or creed, work together for "Home and Country."

WILLIAMSBURG

Miss Beth Carlyle, of town, spent a couple of days in Winchester with her brother and sister-in-law, Mr. and Mrs. Kenneth Carlyle.

Mrs. M. W. Locke and Mrs. D. Hugh Thompson left via Ottawa on Saturday for New York where they will spend several days.

Mr. and Mrs. Strader McIntosh and Mr. and Mrs. Edgar McIntosh motored to Brockville on Saturday night and attended the Toronto Symphony Pop Concert, presented by the Lester Bell Singers Orchestra, of Toronto. The former's daughter, Miss Betty L. McIntosh, of Toronto, is one of the fifty-five girls in the orchestra.

Messrs. George and Jim Carlyle, of Winchester, and Mr. and Mrs. Frank Todd, of Dunbar, were guests on Thursday of this week in town with the former's aunts and uncle, the Misses Beth and Eva Carlyle and John Carlyle.

Mrs. D. M. Long and baby daughter, Donna,of Shawinigan Falls, are visiting in town with the former's parents, Mr. and Mrs. J. A. McGruer.

Billie Burton Barkley, of Brantford, is spending the week-end in town wtih his mother, Mrs. Alberta Barkley.

Mrs. J. R. Golightly, of Manitario, Sask., who visited for a few days in town with her aunt, Mrs. Margaret Robb, and other relatives throughout the district, returned to Ottawa this week to spend several days with her mother, Mrs. Whitteker.

The Misses Almeda and Sarah A. Whitteker spent a couple of days with their sister, Mrs. Jason Whitteker, and Mr. Whitteker and family.

The funeral of the late Oscar Casselman, highly esteemed resident of this community, was held on Friday afternoon from his residence to St. Peter's Lutheran Church, Williamsburg, where the service was conducted by the pastor, Rev. George Innes. Mr. Casselman suffered a severe stroke on Tuesday forenoon and passed away on Wednesday morning without regaining consciousness, his death coming as a shock to his family and friends. Mr. Casselman was in his 83rd year and had lived his entire life at the home where he was born and died. He is survived by two sons, Lee Casselman, on the homestead, Grant Casselman, of Oxbow, N. Y., and one daughter , Mrs. Genzimer Barkley, of Morrisburg; one sister, Mrs. (Dr.) A. E. Shaver, of Brockville, and one brother, George K. Casselman, of Williamsburg; one granddaughter, Mrs. Murray Scott, of Glen Stewart, and one grandson, Carl J. Casselman, of Dalmeny. The sympathy of the community is extended to the bereaved family.

SAW HERD OF DEER

A few days ago residents of South Gower township saw a herd of deer, 16 in number, in a field within 100 feet of a barn. All of the animals were quite large.

CAUGHT LARGE PIKE

A pike weighing 8 1-4 pounds, was the prize of Gordon Smith and George Weegar, inveterate fishermen, who angled at Heagle's Bay, in teh Rapide Plat canal, a short distance west of Morrisburg. Catching a pike of that size through a hole cut in the ice in the month of February is a rare occurrence around Morrisburg, if not setting a precedent. In addition to the pike, they also brought to the surface a few perch.

W. C. T. U. MEETING

The monthly meeting of the W. C. T. U. was held Wednesday, February 19th ,at the hoem of Mrs. H. S. Carkner with sixteen members. The president, Mrs. K. Helmer, presided and conducted the worship service. An interesting clip sheet was presented by Mrs. A. Duncan. The theme of the clip sheet was "What does the W. C. T. U. do?" One of the main objects of the W. C. T. U. is conducting educational programs for youth, through the Sunday School Periodicals.

During the business period it was decided to hold an Easter Tea, and the following committee was appointed to make the necessary plans: Mrs. Bowden, Mrs. P. Durant, Mrs. B. Potter, Miss M. Empey, Mrs. I. P. McIntosh and the president. The proceeds from this Tea are to be used in some way, in aid of the new Hospital. A reception service for two members was conducted by Mrs. Helmer.

Rev. N. Thomas gave a very interesting and helpful address, especially reviewing the address as given by Dr. J. R. Mutchmoor, at the Annual Convention of the Ontario Temperance Federation, held in Toronto. "The Leopard and His Spots" was the title given to the address.

The Mizpah Benediction brought to a close a very interesting meeting.

WINCHESTER SPRINGS W. M. S.

The February meeting of the United W. M. S. was held at the home of Mrs. Irwin Holmes on Tuesday, Feb. 11th. In the absence of the president, Mrs. A. J. Casselman presided. During the business period, the minutes were read and arrangements made for the Day of Prayer to be held at the home of Mrs. T. J. Keyes. The Temperance sec'y., Mrs. C McIntosh, read a paper entitled "Holding Your Liquor."

Mrs. T. J. Keyes read a paper on Chrisitan Stewardship. The Scripture lesson was given by Mrs. A. Casselman, assisted by Mrs. Alva Steele, Mrs. C. McIntosh and Mrs. Geo. Myers. Mrs. T. J. Keyes had charge of the devotional, using as her topic the word "Life." The Missionary Study was conducted by Mrs. I. Holmes. The meeting closed with prayer.

AYLMER SAINTS ELIMINATE RUSSELL JUNIORS

Aylmer Saints made it two straight over Russell at the local Arena Friday night, winning the second game of their best-of-three series 6-1, after taking the opener 4-2 in Aylmer last Monday, to advance into the next round of the Ottawa District Hockey Association junior playdowns.

Billy Boucher's Saints will now meet the winners of the Brockville-Cornwall series.

Aylmer—Goal, Ladouceur; def., B. Biucher, Pumple; centre, C. Boucher; wings, Regan, Gravelle; subs., Taylor, D. Boucher, Racicot, Bowman, Warren, Gagnon.

Russell—Goal, Russell; def., J. Hume and C. Hume; centre, Campbell; wings, Cochrane, Palmer; subs., Boyd, Eastman, Bouchard, Contant, Craig, Dowser, Robertson.

Referees—Garnie Marshall and Morgan Park.

SUMMARY

First Period

Aylmer, Taylor 6.00
No penalties.

Second Period

Aylmer Pumple (Bowman, B. Boucher) 9.30
Aylmer, Gravelle (C. Boucher) 10.00
No penalties.

Third Period

Aylmer, B. Boucher 1.30
Aylmer, C. Boucher (Gravelle) 3.00
Russell, Contant (Boyd) 7.00
Aylmer, Gravelle (Warren, B. Boucher) 8.30
Penalties—Gagnon.

Classified Ad. Section

FOR SALE

FOR SALE—Two Pure Bred Tamworth Brood Sows, due to farrow in April. Weight around 250 lbs. each. Apply to Hugh Wyatt, 2½ miles West of Vernon. 41-43p

FOR SALE—Green Mixed Wood, 14 inches; also 1 Hornet Chain Saw, nearly new. Apply to Fred Cassidy, Hallville. 41-42p

FOR SALE—"Lazyboy" Chair, upholstered in green tapestry. Used very little. Apply to Mrs. Percy Durant, Winchester. 41-43p

FOR SALE—Good Bay Driving Horse, weight 1250 lbs., coming 5 years. Apply to Gerald Cayer, Winchester. 41p

FOR SALE—Five Collie Pups, offspring of splendid cow-dog stock. Are 3 months old and will be ready for work in Spring. Price: Males, $5.00; Females, $3.00. Apply to D. M. Stewart, R. R. 2, Osgoode. Phone 15 r 14, Metcalfe. 41p.

FOR SALE—1 Sow, due to farrow March 19th. Apply to Gerald Holmes, Winchester. 41c

FOR SALE—One Brood Sow, due to farrow about March 20th. Third litter. Apply to W. J. Barclay, R. R. 1, Mountain. Phone 157W4, Winchester 41-42p

FOR SALE—5 Young High Grade Holstein Cows, due to freshen in March. Apply to Geo. Carkner, Ormond. Phone 180 J 4. 41-42c

FOR SALE—Car Radio, General Electric, 5 tubes, complete with aerial. Apply to Lyle Redmond, Winchester. Phone 104. 40-42p

FOR SALE—A number of Yorkshire Sows, to farrow in Spring, first litter. Apply to Benson George, Winchester. 40-41p

FOR SALE— Five Yearling Heifers and four Springers. Apply to Joe Steele, Winchester Springs. Phone 21J4, Winchester. 40-41p

FOR SALE—New McDougal Pump Jacks for gasoline engine or electric motor. Apply to C. J. McKee Inkerman. 39-41p

FOR SALE—20 tons of good Mixed Hay, Alfalfa and Clover; also 200 bus. of Barley, fit for seed. Apply to Wallace Comrie, R. R. 1, Winchester. Phone Metcalfe 37 r 6. 40-41p

BABY CHICKS—Bred to Lay Barred Rock Baby Chicks, from Blood-tested flock. Mixed, $13.00; 90% Pullets, $25.00; Cockerels, $5.00 per 100. Kinkade Poultry Farm, Kenmore, Ont. 40-46c

WANTED

FEMALE HELP—Ward-aides and Nurses' assistants, 6-day week, good salary, full maintenance. Apply to Supt. of Nurses, St. Lawrence Sanatorium, Cornwall. 35-41c

NOTICES

CARD OF THANKS—Through the medium of the Press, I wish to thank all those who so kindly remembered me by visiting me or by sending me gifts, cards, and words of cheer and comfort while in the Civic Hospital at Ottawa. Words fail to express how much I appreciated them.—Arthur Christie. 41p

CARD OF THANKS—We wish to sincerely thank the many friends and neighbours who were so kind to us during our recent sad bereavement, in the loss of a loving mother. Your many kindly acts and messages of sympathy were all appreciated. — MacLean Family. 41c

CARD OF THANKS—Mrs. Thos. Annable wishes to thank the many friends and neighbours who remembered her on her recent birthday. Your greeting cards, letters, personal calls, etc., were all deeply appreciated. 41c

CARD OF THANKS—To our many friends and neighbours we wish to extend our sincerest thanks and appreciation for the personal calls, messages of sympathy and many acts of kindness in our recent sad bereavement in the loss of our beloved father and grandfather, James Froats. We especially wish to thank the Rev. V. Buchanan and the Choir of the South Mountain United Church, also John Thompson for ploughing the road, and those who kindly used their cars.—Mr. and Mrs. Herbert Froats. 41p

CARD OF THANKS—I wish in this way to thank all those who sent cards, letters, gifts, and also to those who visited me while a patient in the Ottawa Civic Hospital. These acts of kindness were deeply appreciated.—Mrs. Herbert Simzer. 41p.

IN MEMORIAM—In fond and loving memory of a dear husband, father and son, the late Pte. Robert Armstrong, who paid the supreme sacrifice in Germany on March 1st, 1945.
We often think we see his smiling face,
As he bade his last good-bye,
And he left his home forever
In a distant land to die.
—Ever remembered by his wife and daughter, Gloria, father and mother. 41c.

IN MEMORIAM—In loving memory of our beloved wife and mother, the late Mrs. John W. H. Summers, who passed away February 25th, 1942.
Peacefully sleeping, resting at last,
The world's weary troubles and trials are past.
In silence she suffered, in patience she bore,
Till God called her home to suffer no more.
41p —Husband and Family.

INKERMAN DEFEATS KEMPTVILLE 8 TO 3

In the first game of the Seeley Cup Play-Off Series, played at the local Arena on Thursday evening last, the Inkerman Rockets outscored the Kemptville Agricultural School team 8 to 3. The second game, scheduled for last Saturday evening, was postponed owing to blocked roads and stormy weather. The series will be decided on total goals, and the winner will be awarded the Seeley Cup, which is emblematic of the Central Ottawa Valley Junior League Championship.

Paul Lafortune led the attack for the Rockets with three counters, while Erwin Duncan, Marty Easter, Don Thomson, Bob Anderson and Lowell Craig scored one each. L. Lavender accounted for the three goals scored by the visitors.

The line-ups were:

Inkerman—Goal, Bennett; defence, Hurley. Craig; centre, Ed. Duncan; wnigs, Er. Duncan and Lafortune; subs., G. Gibbons, M. Easter, P. Armstrong, D. Thomson, B. Anderson.

Kemptville—Goal, Higgins; def., Doseger and Howe; centre, McKay; wings, McAllister and Bishop; subs., Driscoll, Lavender and Bullen.

Officials—Roy Smith and Bruce Dick.

Telephone No. 21. The Winchester Press. when you need printing.

What Building Material Do You Require For That New Home --- or That Repair Job????

You are thinking about it right now as HUNDREDS of others are. Many of these hundrerds will be disappointed in some degree. ALL of the material EVERYBODY wants will just not be available.

In these days of short supply, this is not a new thought. But this year the question of IF, WHEN and WHERE you are going to get your building material must be given early consideration—if you expect to get it. DID YOU KNOW the Government has ordered that all suppliers of building materials must fill priority orders for Veteranns' Housing, military hospitals, military health and occupational centres, etc., if necessary to the exclusion of all others? And they have a tremendous building programme.

This prompts us to say: Get your materials as soon as you can. It is our desire, as your local supplier, to serve you!

Right Now We Have Available For Immediate Delivery:

SPRUCE JOISTS	PINE & BASSWOOD TRIM
SPRUCE SHEATHING	PINE & SPRUCE FLOORING
PINE CORNICE—All Widths	ASPHALT SHINGLES
PINE SIDING — Including Rustic, Featheredge, Colonial Siding, V-Joint.	INSUL BRICK SIDING
KNOTTY PINE	ROLL BRICK SIDING
CEDAR SHINGLES	BUILDING PAPERS — Asphalt and Tar Saturated, Scutan.
SHALE BRICK	GYPROC
FIELD TILE	BIRCH & CEDAR PLYWOOD
WOOL INSULATION	WALLBOARD
PLYWOOD SHEATHING	PLASTIC & CHROME MOULDINGS
	PAINTS CAULKING PUTTIES

In addition to the above, we expect immediate shipments of: Masonite, Tentest, Glazed Tile and Flue Linings, Asbestos Siding Shingles. Cars of spruce joists and sheathing are coming to us regularly.

GET YOUR MATERIAL ON THE JOB NOW and avoid as many subsequent delays as possible!!!

A personal call is the most satisfactory.

H. S. LANNIN LIMITED

SUCCESSORS TO THE M. F. BEACH CO. LTD.

WINCHESTER - - ONTARIO

MAKE BIGGER MEAT AND EGG PROFITS WITH Hollywood Leghorns

LARGE AS HEAVY BREEDS

These real big, lop-combed beauties are backed by 30 years' breeding for every quality you need for top poultry profits—Championship livability to cut chick and layer losses. Guaranteed egg breeding for big, white premium eggs. Really a big leghorn for more meat. Fast uniform growth for quickest of all broilers. Raise these big profit-makers once, and you will raise them always.

We can make shipment twice weekly during January and February.

Write today for Price List and Calendar.

BIG HUSKY CHICKS · THE ONLY KIND WE SELL ·

BIG ROCK FARM MILLE ROCHES ONT.

CANADA'S ORIGINAL AROMATIC PIPE TOBACCO
OLD CHUM

JAKE ROSS

All kinds Poultry wanted at all seasons
Wool wanted — Also all kinds of Hides
Phone 81 Winchester

J. V. FETTERLY
Licensed Auctioneer.

All Sales handled. Farm Stock a Specialty. Twenty years experience in the cattle business. Satisfaction guaranteed Terms moderate. Phone on reverse ticket.
Phone Chesterville 223.

VANCAMP & CHURCHILL
P.C.V. Class "K"
Phone 164.
Winchester - - Ontario.
Local and Long Distance Hauling.
Cattle A Specialty.
19-6mos.pd.

MAHLON W. ZERON
LICENSED AUCTIONEER
Real Estate Broker
Farms bought and sold. For terms on Auction Sales, phone 98 r 2, Iroquois, at my expense. Satisfaction guaranteed in all business transactions. 12-46p.

INSURANCE
FIRE, HAIL, ACCIDENT, LIVE STOCK AND AUTOMOBILE
Apply to
WALTER MOFFATT, Winchester, Ont

CHESTER R. ROBINSON
Winchester Representative of
Mutual Life Assurance Company
We Also Write
AUTO - FIRE - ACCIDENT
—in—
Anglo-Canadian and General Accident Companies
PHONE 37 - - WINCHESTER

Electrical and Acetylene Welding
PLUMBING & HEATING
C. S. PRICE
Phone 295. Residence 24.
Winchester - - Ont.

CANADIAN LEGION, B. E. S. L.
BRANCH 108, WINCHESTER
Meets First Friday of Each Month in the Legion Hall, Winchester.
All War Veterans Welcome.
STUART CORRY, W. A. SERVAGE,
President. Sec'y.-Treas.
28-1 yr.p.

No 0180

WINCHESTER L. O. L. No. 862

Meets regularly in the Orange Hall, Winchester, at 8 p.m., on the second Monday of each month. Visiting Brethren always welcome.
Meredith McVey, W.M.
21c **O. Thomas, Rec.-Sec'y.**

HOWARD E. BICCUM
Representative of
NORTH AMERICAN LIFE ASSURANCE COMPANY
For Winchester and District
Also Representative for a number of Reliable Anglo-Canadian Companies, who will underwrite any risk, such as Fire, Wind, Hail, Plate Glass, Public Liability, Sick and Accident and Family Hospitalization.
Phone 285 - - Winchester.
38-1yr.p.

HENDERSON LODGE, NO. 383
A. F. & A. M., WINCHESTER
Meets on Second Friday of each month in Sweet's Block at 8 o'clock.
Visiting Brethren always welcome.
G. I. MARTIN ..... Wor. Master
DR. W. A. SHERWOOD, Secretary.

LAYING MASH

For Best Results, Use
LAKKO or CAFETERIA
Laying Mashes
The Quality is the very Highest.

HUGH McMASTER
PHONE 43J, WINCHESTER, ONT.

ELECTRIFY your Farm
with a FARM IMPROVEMENT LOAN

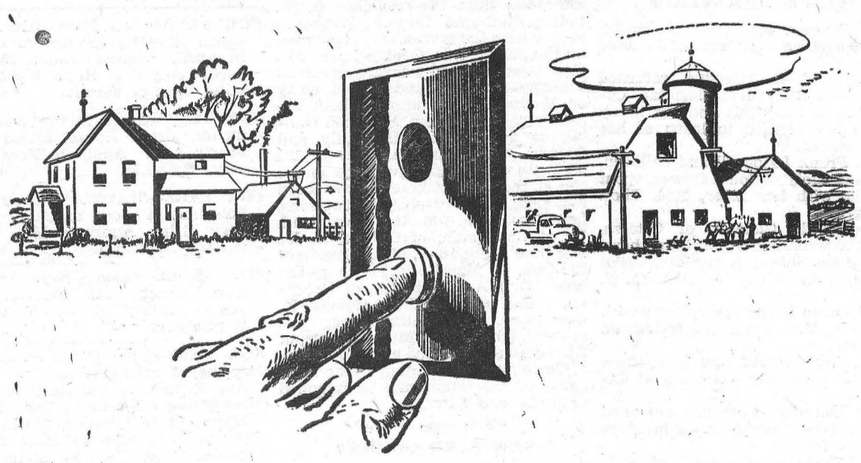

Electricity can take the drudgery out of many a farm chore—save you time and money—help make life pleasanter and easier for everyone in the family.

Plan now to electrify your farm with a Farm Improvement Loan. At any branch of The Royal Bank of Canada, loans are available to farmers for the purchase, installation or improvement of farm electric systems. These loans can now be made on security of the equipment itself and repayment arranged by convenient instalments. If electrical equipment is still hard to get in your district, you can make a start by doing your preliminary wiring. Wire, switch boxes, transformers, etc. are available in many districts. By starting now you will be ready to put electricity to work on your farm as equipment comes on the market. Talk your plans over with the Manager of our nearest branch.

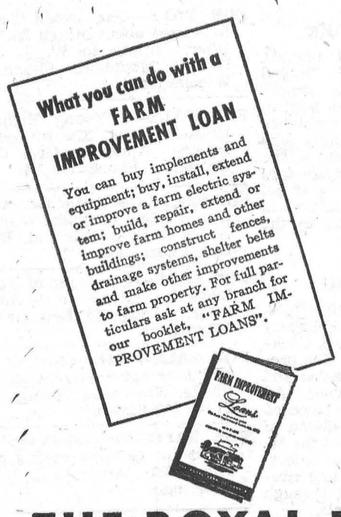

THE ROYAL BANK OF CANADA
WINCHESTER BRANCH - O. V. STEVENSON, Manager.

WINCHESTER SPRINGS

Mr. and Mrs. John McIntosh and Mr. Elmore McIntosh, of Ottawa, spent the week-end with their parents, Mr. and Mrs. Cecil McIntosh.

Mr. and Mrs. Alvin Steele and family were guests to tea of Mr. and Mrs. Lawrence Shane and family on Sunday.

The Y. P. S. met at the home of Orian and Ronald McIntosh on Friday night.

Mr. Archie Rice spent Sunday with his mother here.

Visitors at the home of Mr. and Mrs. Lorne McIntosh during the past week included Mr. and Mrs. Chas. Dunn, of Canton, N. Y.; Mr. Ed. Middagh and Miss Judy Martin, of Brockville.

Miss Vivian Casselman, of Ottawa, spent the week-end with her parents, Mr. and Mrs. Delbert Casselman.

Mr. and Mrs. Jay Bailey and Marilyn spent a few days with the latter's parents, Mr. and Mrs. Ernest Marcellus, at Rowena. Mr. Marcellus had his hand hurt in a circular saw the first of the week.

Mr. and Mrs. Ralph McIntosh and David visited the latter's parents, Mr. and Mrs. McMillan, south of Chesterville recently.

The World Day of Prayer Meeting for this district was held at the home of Mrs. Thos. J. Keyes on Friday afternoon. Those taking an active part were Mrs. I. P. McIntosh, Mrs. T. J. Keyes, Mrs Elburn McIntosh, and Mrs Aden Casselman. Others assisting included Mrs. Harry Holmes, Mrs. Ralph Allison, Mrs. Cecil McIntosh, Mrs. Arnold Casselman and Mrs. Wm. Barkley.

Mrs. Orren Casselman and Mrs. Clarence Thompson rendered a duet. The meeting closed with the National Anthem and Benediction.

Mr. Thos. Holmes had the misfortune to get a splinter of steel in his eye last week, and Master Gordon Morrow, son of Mr. and Mrs. Wm. Morrow, was struck in the eye with a hockey stick on which was fastened a piece of tin. Both patients, who suffered considerable pain, were treated by Dr. Gross and are now better.

WINCHESTER SPRINGS W. A.

The February meeting of the W. A. of the United Church, Winchester Springs, was held at the home of Mrs. Thos. Holmes on Feb. 18th. The meeting opened with prayer by the president, followed by a hymn and poem. Psalm 764 was read responsively. The minutes were read and adopted and 18 members responded to roll call. Several items of business were dealt with. The next meeting will be held on the evening of March 18th at the home of Mrs. Alvie Steele. Mrs. Cecil McIntosh closed the meeting with prayer. A dainty lunch was served by the hostess.

KENMORE W. I.

The Kenmore Women's Institute celebrated the 50th Anniversary of the founding of Women's Institutes in Ontario, on Friday evening in the Continuation School. They had as their guests their husbands and friends. The President, Mrs. Ray Wilson, welcomed all, and the roll call was answered by a fashion show of old costumes, and those not taking part were fined. Mr. and Mrs. J. Twiname conducted a sing song. Several contests were held, Mrs. Hugh Ross being the winner for "Get Acquainted Binge," and Mrs. Arbuthnot for "Musical Hats." Mr. and Mrs. Wm. Fisher were the winners for the contest for married couples: "Whose Tootsies." Ray Wilson's group won "Hanging The Laundry." Mrs. K. M. Dalgleish gave a very fine paper on the motto: "The more we work together, the happier we'll be."

Several games of euchre were played, the prizes going to Mrs. Harold McKeown, Bert Whitteker, Mrs. Albert Clarmo and Ormond Craig. The door prize was won by Mrs. Wallace Carkner.

Partners were chosen for supper, and refreshments were served by the members. A hearty vote of thanks was extended to Mrs. Don Darling and Mrs. Dan Dewar who were responsible for the very pleasant evening.

VALENTINE SLEIGH-RIDE

A Valentine sleigh-ride, sponsored by the pupils of S. S. No. 14, Williamsburg, and their teacher, Miss Wilda Barkley, was enjoyed by both youngsters and adults, on Friday evening last. Two sleighs, driven by Messrs. Arthur Loucks and Lyle Baker, were responsible for much of the evening's success.

Leaving the school about 8 o'clock and following the route via Strader McIntosh's, Reuben Merkley's and Fred Beckstead's, the party arrived safely, with the exception of a few minor accidents, at the home of Mr. Frank Whittaker, where hot coffee, cake and sandwiches were served by Mrs. Whittaker, assisted by Mrs. Hugh Barkley and Mrs. Grant Algire.

NOW AVAILABLE

Hot Water Heaters, Jackets, Thermostats, supplied and also connected up to your present electrical service. Workmanship guaranteed including Hydro inspection.
Lawrence T. Loucks
Phone Winchester 241. P. O. Box 298
40-44p

BABY CHICKS

Heavy Cockerels, $4.00 per 100; Hollywood Leghorn Pullets, $26.00; Red, Susex and Hybrid Pullets, $22.00 per 100. Big, husky, guaranteed to live chicks from blood-tested pullorum free hens. Chicks sired by 280-300 egg males with high egg records for past 10 generations. Their inherited egg laying ability added to their extra health and vigour make them the biggest chick bargain for 1947. Write for price list and calendar, or order direct from this advt. We can make immediate shipment during January and February. Big Rock Farm, Mille Roches, Ont. 34-41c

S. EARL FREELAND
District Representative for The Manufacturers' Life Insurance Company
Office—1st Floor Bank Bldg.
Telephone 249. Residence 189W1.

GUY'S GROCETERIA
Located in the former Burke Jewellery Store.

Shop the Modern Way and Save Money. Cash and Carry.

KARL GUY
TELEPHONE 46. - - - WINCHESTER.

NEXT WEEK AT THE
"Picadilly Theatre"
WILLIAMSBURG, ONT.

MONDAY, TUESDAY AND WEDNESDAY



THURSDAY, FRIDAY AND SATURDAY
"Bringing Up Father"
—also—
"Land of the Outlaws"

THIS THURSDAY, FRIDAY AND SATURDAY



1947 PONTIAC
A fine car made finer

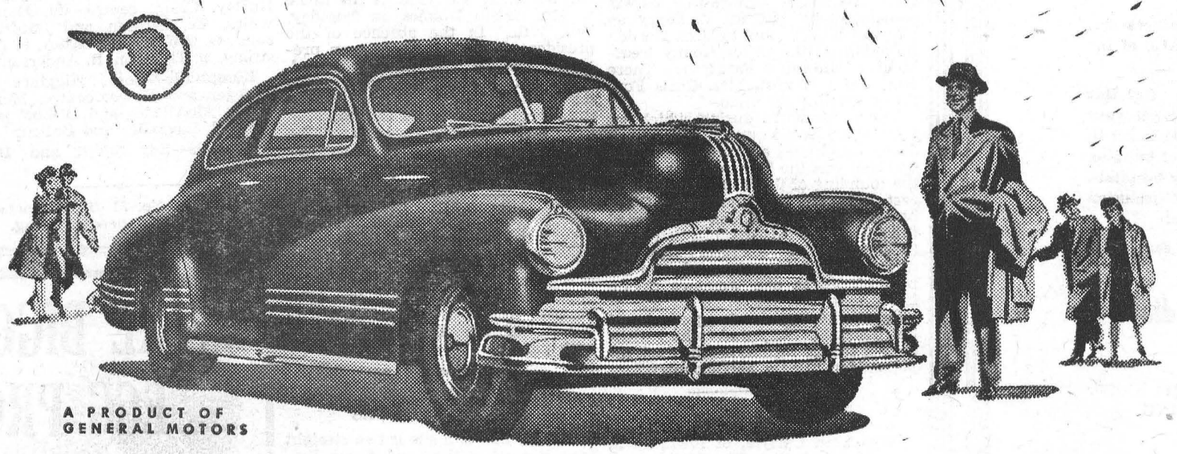

Here's our picture for '47!

We are proud to present for 1947, the finest car Pontiac has ever produced.

In the new 1947 Pontiac, now in production, all of Pontiac's traditional quality, dependability, stamina, trouble-free operation, ease of handling and downright goodness have been retained. These are the qualities that have made more than a million friends of more than a million Pontiac owners.

Added for 1947 are appearance changes to enhance Pontiac's beauty; mechanical refinements to uphold Pontiac's known reputation for dependable, trouble-free performance.

For 1947, Pontiac again offers four outstanding series — the thrifty *Fleetleader* and *Fleetleader Special* lines, proud leaders in the low-priced field — and the *Torpedo and Streamliner* . . . long, luxurious, both of them built to house a smooth-running Six, or an economical Eight.

Millions have learned to expect an outstanding value from Pontiac . . . and the 1947 Pontiac fulfills their expectations. The 1947 Pontiac is a *fine car made finer.*

P-147B

MELVIN MOTORS, Winchester.

1947 CHEVROLET ANNOUNCEMENT

With virtually no interruption of production for the change-over, General Motors of Canada today announced its new line of 1947 Chevrolet passenger cars, comprising 11 models in three series, all smartly restyled.

The three series are the specially styled Fleetline, the deluxe Fleetmasmaster and the economy-range Stylemaster. All show marked advances over previous models in exterior styling and trim and in interior finish and fittings, the announcement said.

The traditional shut-down for new model switch-over was by-passed in making the change at this time, according to E. J. Umphrey, Director of Sales.

"Not only was the usual shutdown for retooling avoided," Mr. Umphrey said, "but there was virtually no decrease in the rate of output when these models went into production. On the day of the change-over, the first of the new models followed the last of the old on the assembly lines almost without a gap.

"GM thus was successful in its determined effort to bring out an improved line of motor cars without halting or seriously retarding production, in order that the great number of waiting purchasers—both those who have placed orders and those planning to do so—should encounter no additional delay.

"This factor is one reason why changes have been confined largely to those improvements that could be made without causing the car-needy public to face further inconvenience and disappointment," Mr. Umphrey said.

In restyling the new Chovrolet, emphasis has been placed on a more massive front end and a smoother sweep to body contours. New front-end grille and complimenting bright work, as well as elimination of the body belt moulding give the new model an air of greater luxuriousness.

Body interior changes include new ultra-modern instrument panels, new ornamental treatments of the door upholstery panels and scuff pads, new colors in garnish mouldings, new steering wheel and horn button caps and new friction-type adjustable sun shades.

In all instrument panels, the dials, indicators, controls, clock and glove compartment locations remain unchanged, but the panels and their equipment are completely new in color and decoration. A one-piece, die-cast radio grille of new design is the outstanding feature.

The valve-in-head engine that has powered millions of Chverolets is continued without basic change.

RED CROSS NEEDED AS MUCH IN PEACE, SAYS LORD ALEXANDER

Declaring that the humanitarian work of the Red Cross is needed "every bit as much in peace as it is in war," His Excellency the Governor-General, the Viscount Alexander of Tunis, has asked all Canadians to give their generous financial support to the appeal for $5,000,000 for peacetime work. The campaign opens across Canada on March 3rd.

His Excellency's statement follows:

"In my capacity as President of the Canadian Red Cross Society, I appeal to all Canadians to help raise $5,000,000 which is the sum urgently needed this year, 1947. In this short address I do not propose to tell you what the Red Cross is and what work it does. This must surely be known to all of you. If you are in doubt, our prisoners of war will be able to tell you and also those at home who have received first aid and nursing and enjoyed the many other charitable gifts of this great and benevolent society.

But I can tell you that the humanitarian work of the Red Cross is needed every bit as much in peace as it is in war. We have no difficulty getting voluntary workers but the projects of a big organization like this cost money, and it is money we must have, if it is going to carry on the wonderful work which has made the name of the Red Cross known and respected throughout the world.

"I would, therefor, ask you to give as generously as you can. By giving you will be doing a great service to your fellowmen."

The $5,000,000 mentioned in His Excellency's statement is the minimum objective. Among the projects are the establishment of a national free blood transfusion service, maintenance and extension of the Red Cross' string of Outpost Hospitals and nursing stations which now number 54 on the Dominion's frontiers, aid to veterans, including the maintenances of Lodges at military hospitals and various other undertakings for the saving of life and conservation of health in Canada.

Some folk are always unhappy because they keep their minds on life instead of on something pleasant.

Established 1875. Telephone 261



Manufacturers and Importers of Marble and Granite Monuments
Only the Best of Imported and Canadian Granites Used

AUTHORIZED DEALERS FOR "ROCK OF AGES" GRANITES
CEMETERY ENGRAVING

C. C. STUBBS & CO.
L. D. WELLS Engraver — J. L. KINKAID Sales Manager
MORRISBURG, ONT.

BERRY'S
BALANCED BIG B BIG FEEDS
FOR LIVESTOCK AND POULTRY
D.L.BERRY AND SONS
SOUTH MOUNTAIN ONT.

Re-Upholstery Special

Here's your chance to have your chesterfield completely re-built—and re-covered in durable long-wearing tapestry. The result: your suite will be the equal of a custom-built set, at a cost far less than a new one. Skilled craftsmen will strip down your set . . repair the frames, put in new filling, new springs, and then when they're completely satisfied that the construction is "A-1," they'll re-cover with tapestry. You can choose the covering from three patterns, in four colours: blue, taupe, wine, dusty rose. Estimates free. Will call for and deliver when finished.

ONTARIO UPHOLSTERY
Write to M. FULLER
Apt. 7. - 238 Gilmour St. - Ottawa, Ont.

DODGE and DESOTO
SALES and SERVICE

ELECTRICAL TEST EQUIPMENT OF THE LATEST DESIGN NOW INSTALLED

MECHANICAL REPAIRS TO ALL MAKES OF CARS, TRUCKS AND TRACTORS

SERVICE AND EFFICIENCY IS OUR AIM, WITH A CAPABLE STAFF

ON HAND—NEW TIRES, CAR HEATERS, BATTERIES, BLOCK HEATERS AND DEFROSTERS

ROSS HUTCHINSON
Telephone No. 4 - Winchester, Ont.



THE RED CROSS CARRIES ON

Our men and women back from the world battlefields often tell how the Red Cross was there to aid and comfort them—oftentimes to save their lives. Now the Red Cross asks those who extended such solid support during the war years, to help keep the Red Cross strong in peace.

Today there are thousands of sick and disabled veterans who need the continued help and friendship of the Red Cross. Isolated frontier communities need Outpost Hospitals and nursing service—their only medical aid. Crippled children's hospitals must be maintained and expanded. Men, women and children across Canada need the Blood Transfusion Service the Red Cross has started to supply.

Will you continue to lend your help to sick and suffering humanity? The Red Cross work is your work.

LOCAL RED CROSS HEADQUARTERS—PHONE 32W.

The work of mercy never ends—Give

The only safe way . . .

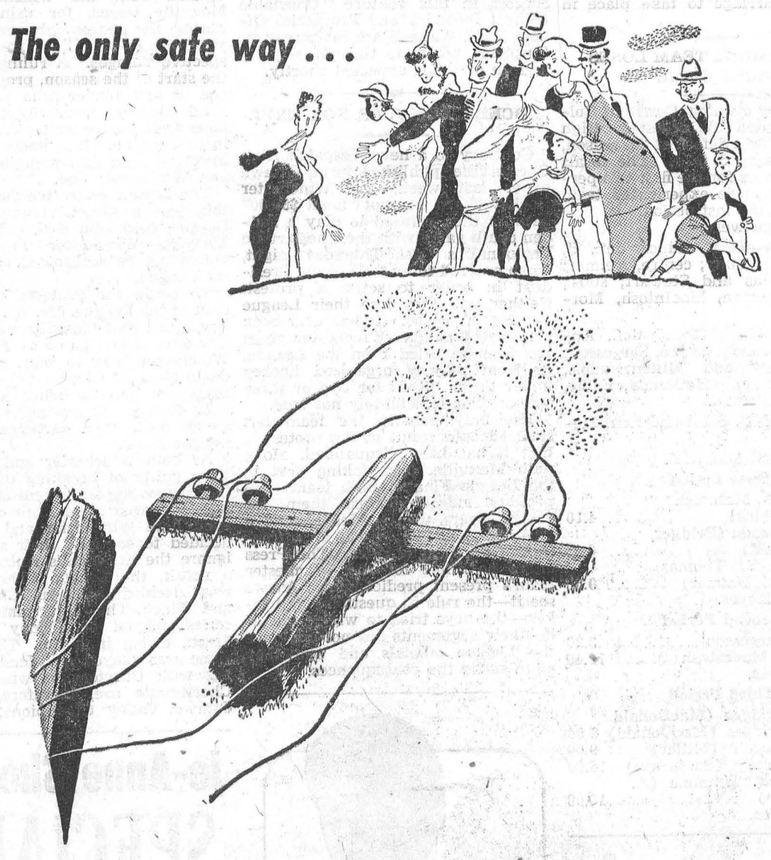

Never touch a fallen Wire!

Wind, snow and sleet break down electric wires sometimes in spite of every precaution. Shock or severe burns can result from touching such a wire. Never touch a fallen wire.

Warn children not to go near fallen wires . . . but do not risk a demonstration by trying to move one out of the way. It can be fatal!

Remember these three things if you discover an electric wire on the ground or dangerously low:

1. Do not touch the wire under any circumstances.
2. Stay on guard and keep everyone away until Hydro men arrive.
3. Have your nearest Hydro office notified at once.



Everything possible is done to keep Hydro wires safe in your community. Some things . . . winter storms and human folly . . . are beyond control. When these things occur, Hydro asks your co-operation in being careful and in warning others. By doing so you may save a life.



THE HYDRO-ELECTRIC POWER COMMISSION OF ONTARIO

J. I. CASE
Farm Equipment and Repairs

Call and see us. We can talk over your 1947 requirements.

We have a wide range of Equipment including: Snow Plows, Ditchers and Graders, Manure and Gravel Loaders, Coal Loaders, Post Hole Diggers, Power Lawn Mowers (gas and electric driven).

You can also get your Beatty Equipment and Parts at

GENERAL SUPPLY
C. R. SWERDFEGER Phone 545 MOREWOOD, ONT.

Arthur A. Crawley & Co.
Chartered Accountants
OTTAWA - MONTREAL - BROCKVILLE - TORONTO
SUDBURY - NORTH BAY - SAULT STE. MARIE
Ottawa Address—119 Blackburn Bldg.

Spring Coats, Suits and Dresses
For Women Starting To Arrive

Men's Made-To-Measure Suits
in Worsted, Yarn Dyes and Gaberdine
One Month Delivery on Most Samples.

HITSMANS
TELEPHONE 250.
McKercher Block - Winchester, Ont.

Your Car Will Run Better, Last Longer
IF PROPERLY SERVICED!

We are equipped to give you the Best Service Job Possible.

McConnells' Service
ROSS AND GEORGE McCONNELL, Service Managers.

Berryholm Chicks
S. C. WHITE LEGHORNS ROCK-LEGHORN CROSS
BARRED PLYMOUTH ROCKS
Mixed as Hatched. 90% Pullets. All Cockerels.
Day Old. Week Old. Two Weeks Old.

A Good Record

On Jan. 27th, 1947, Mr. M. Leury, R. R. No 5, Kemptville, writes: Last June we purchased 500 Chicks from you, and out of the batch lost only three, one of those accidentally. Surely this constitutes something of a record. They are producing now, and have proven satisfactory beyond doubt.

Special

One thousand or more Barred Rock Cockerels at $4.00 per hundred and one thousand or more Cross Bred Cockerels at $2.00 per hundred. This is a good opportunity to make some money on high priced early broilers.

D. L. BERRY & SONS
BERRYHOLM POULTRY FARM
SOUTH MOUNTAIN - - ONTARIO

For Saturday

YORK CANNED BOLOGNA - - 25c

YORK SLICED BEEF - - 25c

Raisins, Dates, Figs, Prunes and Apricots.

REYNOLD'S MEAT MARKET, Phone 85, Winchester

WE DELIVER GROCERIES



For Prompt, Efficient Grocery Service, give us a call. Our Stock is always Fresh.

McKERCHER BROS.

Telephone 86 - - Prompt Delivery

Keyes' CASH Store

CALDWELL TOWELS

Good Supply of Towels and Wash Cloths Just Arrived.

Men's and Ladies' Bicycles

Made by Standard Cycle Co. $45.00 each.

FISHING TACKLE

Everything the Fisherman Needs.

Men's Overall Smocks, all sizes, $2.75

MEN'S WORK BOOTS

Still at the Old Price. Buy Now. $5.00 up.

Ayers Red Indian Blankets, large size, first quality, $18.00 pair.

Big Supply of Paint & Enamel 79c qt.

White Paper Serviettes 19c pkg.

Fancy Draperies, very nice, 89c yd.

Fancy Quilt Batts 49c and 69c

A few Mercury Nylons Left, first quality $1.75 pr.

J. H. KEYES

Telephone 16 - - Winchester, Ont.

SOCIAL AND PERSONAL

Mr. Bernard Shortt, of Cardinal, was the week-end guest of Mr. and Mrs. George Kirkwood and daughter, Audrey.

* * *

Mrs. George Raistrick is a patient at Ottawa Civic Hospital, where she will undergo an operation for a thyroid condition.

* * *

Miss Alice Rice, of the local Bell Telephone Staff, attended the Bell Telephone Conference held at Ottawa on Friday last.

* * *

Mrs. Robert Durant, who has been a patient at the Ottawa Civic Hospital for the past two weeks, returned to her home on Tuesday.

* * *

Miss Audrey Kirkwood, who has been spending the past two weeks with her mother, Mrs. George Kirkwood, who has been ill, has returned to Cardinal.

* * *

Mrs. G. A. Dillabough, of Aultsville, who has spent the past two months with her brother, Mr. J. Alex Brown, and family, of Lashburn, Sask., is now visiting relatives in Regina, Sask.

* * *

Engagement Announced.

Mrs. Elizabeth Scottt wishes to announce the engagement of her younger daughter, Vivian Enid, to Mr. Arnold Cecil Holmes, son of Mr. and Mrs. Samuel Holmes, of Winchester. Marriage to take place in March.

HIGH SCHOOL TEAM LOSES FIRST GAME

On Monday evening, Cornwall Collegiate handed Winchester High School their first defeat of the season, the score being 5 to 4. The locals held the visitors for the first two periods but the more experienced team took over in the last period.

The line-ups were:

Winchester—Goal, Hanes; def., H. Keyes and Crummy; centre, Helmer; wings, Thomas and Stewart; subs., Timmins, Duncan, MacIntosh, Morgan.

Cornwall—Goal, Grant; def., Andress and Larouch; centre, Sargesson; wings, Henry and Millen; subs., Bridges, Lauzon, MacDonald, Eadie, Hunt and Coleman.

Referees—Mel. Scott and Ron. Stevenson.

SUMMARY

First Period

Winchester, A. McIntosh (B. Timmins) 4.10
Cornwall, Lauzon (Bridges, MacDonald) 6.00
Winchester, S. Thomas (Stewart, Helmer) 9.00
Penalty: Keyes.

Second Period

Cornwall, Sargesson 3.20
Winchester, MacIntnsh 12.40
No penalties.

Third Period

Cornwall, Bridges (MacDonald
Cornwall, Bridges (MacDonald) 5.00
Corwall, Lauzon (Miller) 9.00
Cornwall, Henry (Sargesson) .. 16.00
Winchester, B. Timmins (A. McIntosh) 18.00
No penalties.

Morgan's

Men's & Boys' Shop

FEATURING MOSTLY BRANDED LINES

WE HAVE IN STOCK

A full line of McGregor's Dress Hose for men. All wool and part.

A full line of Work Shirts, by Deacon, at $2.00. Mostly Plaids. Also a Biscuit Color Flannel by Deacon at $4.25.

Sweat Shirts, sizes 34, 36 and 38.

A full line of Work Boots at $4.95, $5.95, $6.00, $6.25 and $6.50. This is a real quality boot.

If you want a real Trench Coat, drop in and see what we have.

Bush Coats, by Gould, at $12.75, in Dark Brown.

A full line of Windbreakers in Sharkskin and Gabardine.

You are always welcome at Morgan's.

E. A. MORGAN

Drug Store Block, Winchester, Ont.

LOCAL AND GENERAL

Mr. Lawrence Annable, Mrs. John Moffat and Mrs. Ernest Steele, of Winchester, spent Sunday with Mr. and Mrs. Arthur McInnis and Mrs. Ira Annable.—Iroquois Post.

Child Undergoes Operation.

Winnie Deeks, young daughter of Mr. and Mrs. Clarence Deeks, underwent an operation for appendicitis at the Ottawa Civic Hospital on Monday. Her many young friends will be pleased to learn that she is making a satisfactory recovery.

Divorce Granted.

At sittings of the Ontario Supreme Court in Cornwall last week, a decree nisi was granted in the divorce action of George E. Beavers, Morrisburg, against Mary Helen Beavers and Everett English, both of Toronto. Mrs. Beavers was granted the custody of one child and the remaining two children will become wards of their maternal grandmother upon her consent. The action was not contested.

Aged Lady Suffers Stroke.

Miss Mary Walker, one of Winchester's aged citizens, suffered a paralytic stroke at her home on Saturday and is now a patient at Hotel Dieu Hospital, Cornwall, where she was taken on Saturday afternoon in Dixon's Ambulance. Miss Walker, who resides alone on Main Street, was discovered in the cellar of her home by a neighbour, Mrs. John Moffat, who calls on her nearly every day. According to the attending physician, the lady had suffered the stroke several hours before she was found. Her condition is critical, according to latest reports.

WORLD'S DAY OF PRAYER

Since 1927, one day each year, in the month of February, is set aside for the observance of the Women's World Day of Prayer. The day's observance begins in New Zealand and the Figi Islands, and as the hours of the day slip by, Christian women in every city, town, and village in their turn meet for prayer, until after forty hours the Day of Prayer ends at Gambell on St. Lawrence Island off the coast of Alaska.

In Winchester, the World's Day of Prayer was observed last Friday afternoon, with a special service in the Wesleyan Methodist Church. Ladies of all the local churches took part.

LOCAL BUSINESS PLACES BROKEN INTO

Sometime early Wednesday morning, the Melvin Garage was broken into and $18.00 removed from the cash register. On the same evening, the office of the Fennell Feed Company was entered and 26 cents taken from the till. An attempt was also made to enter the Bessin Dept. Store, but the burglar alarm prevented success in this venture. Constable Gilbert Raistrick and Provincial Officer R. H. Wannell are investigating. Suspicion points to the guilty party and an arrest is expected shortly.

HOCKEY RUMOURS NOT TRUE

Contrary to a news despatch from Chesterville, published in an Ottawa paper last week, the Winchester Hockey Team was **not** "fined $50.00" because they refused to play a sudden death game with the Chesterville Legionnaires last Thursday night, when ordered to by the League President in order to settle a protest. Neither will they lose their League Deposit of $50.00. It has also been rumored that the Winchester team has been expelled from the League, or from playing organized hockey under the O. H. A. for two or three years. This is definitely **not** true.

The only penalty the team has suffered as a result of the protest is that it has been disqualified, along with Maxville, from taking part in the League Finals. Both teams had protests lodged against them for using players, who resided beyond a ten-mile limit, which was an infraction of the League rules. The Press offers no alibis for the Winchester team's present predicament. As we see it—the rule in question was broken—the boys tried to wiggle out of it—their arguments did not convince the League officials and and they must suffer the consequences.



DO THIS FOR Night Coughing

WHEN A COLD stuffs up the nose, causes mouth breathing, throat tickle and night coughing, use this time-tested Vicks treatment that goes to work **instantly... 2 ways at once!**

At bedtime rub good old Vicks VapoRub on throat, chest and back. Then watch its PENETRATING-STIMULATING action bring relief from distress.

It PENETRATES to upper breathing passages with soothing medicinal vapors. It STIMULATES chest and back surfaces like a warming, comforting poultice... and it keeps on working for hours, **even while you sleep**—to ease coughing spasms, relieve muscular soreness and tightness—and bring grand comfort! Try it tonight... Vicks VapoRub.

LOCAL AND GENERAL

Hospital Donations.

The following donations to the Winchester District Memorial Hospital are acknowledged with thanks: Patterson Brothers, $20.00; Mr. and Mrs. Jas. Evans, $15.00.

News Held Over.

Owing to the heavy demand for advertising space in this issue of the Press, many news items of local interest had to be held over. These will appear in our next issue.

Lost Articles.

A boy's leather mitt for right hand, and a man's leather glove, right hand, has been left at this office. The mitt was left here a month ago and the glove was handed to us on Tuesday. Owner of either may have same by calling at the Press Office.

Fractures Hip.

Mrs. Robert Lang is a patient in the Ottawa Civic Hospital where she was taken on Sunday, suffering from a fractured hip. Mrs. Lang, who is an aged lady, sustained the injury in a fall at her home on Gladstone Street. Her many friends will wish her a speedy and complete recovery.

MAXVILLE VANQUISHES WINCHESTER TOPSYS

In the Central Ottawa Valley Intermediate League Finals (played under a double protest) the Maxville Millionaires emerged victors over the Winchester team by two successive wins.

On Wednesday evening last, at the local Arena, the Millionaires shut out the Winchester Topsys 9-0. In this contest, the locals gave the Maxville team plenty of opposition but they just couldn't get the puck into the visitors' net, due to the stand-out performance of the Maxville goalie.

In the second game, at Maxville, on Friday evening, Winchester was short several players, but made a better showing than in the first game. The score was 13-8 for the Millionaires, but Winchester at one stage of the game was leading by three goals.

Four of the Winchester counters were scored by Gordie Crowder, while F. Guindon and K. MacDonald were the sharpshooters for Maxville, each scoring three counters.

The line-ups for the game here was as follows:

Winchester—Goal, N. Utman; def. Ramsbottom and Johnson; centre, G. Crowder; wings, Locke and Workman; subs., D. Hitsman, Hurley, Salter, B. Hitsman, Levere, Lennox and Boyd.

Maxville—Goal, Christie; def., D. Ryan and Marshall; centre, Pearce; wings, E. Risbeck and C. Marshall; subs., M. Lobb, B. Bissonette, F. Guidon, M. Lefebvre, B. Raymond, A. Sauve.

Referees—M. Scott, Winchester, and George Cline, Maxville.

Both Teams Disqualified

Last week protests were lodged against both the Winchester and Maxville teams, for using players during the season who resided beyond the 10-mile limit from the respective villages. A ruling, made at the start of the season, prohibited the use of any player who resides beyond 10 miles from any of the villages from where teams were entered in the League. It is understood that Maxville used four ineligible players and Winchester one.

The League executive decided that this was a direct violation of the League rules and declared that the Maxville - Winchester Final Series would not be recognized as such by the League.

To settle the protests, the president of the League, Mr. Wm. McCloskey, ruled that Maxville was to play a sudden-death game at Finch, and Winchester was to play a sudden-death game at Chesterville—with the protested players being left off of both teams. The winners of these games could then participate in the League finals.

As both Winchester and Maxville were guilty of breaking the player-limit rules, the settlement of the protests appeared to be a fair one. However, both Winchester and Maxville decided to continue their series and ignore the president's ruling, and as a result, the League Championship was decided between Chesterville and Finch. The first game of the series, played on Friday night at Finch, ended in a tie. The second game was played on Monday evening with Chesterville winning 4-1. Chesterville are, therefore, Central Ottawa Valley Champions.

Jo-Anne Shoppe SPECIALS

Ladies' Coats

One group of Ladies' Winter and Spring Coats. Assorted sizes and colours.

Extra Special $5.95

Bedroom Slippers

Clearance of Bedroom Slippers, assorted styles and colours. Reg. $1.00 to $1.59, SPECIAL

69c

All sales final and cash only.

JO-ANNE SHOPPE

PHONE 10 - WINCHESTER

Blended for Quality

"SALADA" TEA & COFFEE

FARMERS

Have Your TRACTOR OVERHAULED Before It Is Too Late.

We are equipped to "A-1" your tractor mechanically:

Tractor Tires Tractor Tubes

Tractor Oil Tractor Grease

TWENTY-FOUR HOUR "ONE STOP" TOWING SERVICE.
TWO TOW TRUCKS GOING ALL THE TIME

MELVIN MOTORS

Sole Agents for Northern Electric and General Motors Products

Winchester, Ontario.

GARAGE PHONE 113. SERVICE STATION PHONE 115.

Woods' Hardware

PHONE 109W. - - Winchester, Ont.

Every Girl and Boy Should Have a Sleigh

Due to our quantity buying, we are able to offer Sleighs for 25c and 50c each. Be sure and get yours while they last. Also Hockey Sticks, Gloves, Pads, Boudoir and Table Lamps, reduced.

JUST ARRIVED

Two Automatic Moffat Electric Stoves, Electro Pails, Oil Space Heaters, General Electric Victrola Radio, Two Wave Radio, also small Five Tube Sets. It will pay you to see these before buying.

IN STOCK NOW

Farm Fencing, Poultry and Hog Fence, Galvanized Farm Gates, Steel Posts and Barb Wire. Due to coal miners on strike, these articles will be scarce. Place your order early. Also Extension Ladders, Garbage Cans, Galvanized Pails and Tubs, Coal Brooders, Chick Fountains, Feeders, and Peat Moss. Also a good stock of Tools, General Hardware, 16-gauge Single Shot Gun, Tub Stands, Forks, Shovels, Horse Collars, Sinks, Hot Water Tanks, Pressure Pumps and Tanks.

Your Valued Patronage Solicited.

WHEN YOU NEED

HOME FURNISHINGS

CONSULT US

We Can Meet All Your Needs

J. L. Dixon & Son

Furniture Dealer - Funeral Director - Ambulance Service

TELEPHONE 13 - - WINCHESTER, ONT.