Dile Copy

THE IROQUOIS POST

VOLUME LII - No. 23 | Second Class Registration No. 1361 | Iroquois, Ont. Wed. November 21, 1973



Dundas County Co-Op Store opened by House Leader

On Saturday morning, Nov. 18th, the official opening of the Dundas County Co-Op Store, in the Morrisburg Shopping Plaza, was made by the Hon. Lucien Lamoureux, Speaker of the House ofCommons, and in the presence of representatives of the Dundela and Glen Becker communities the store will be operated by , and local clergy and civic officials.

Mrs. Nadine Corbett, President of the Seaway Community Services Organization, and Mrs. Marie Barkley, S. C. S. Co-ordinator, greeted those who came to share in the official opening.

During a brief ceremony in the store, the Rev. Thomas Boyd conducted a prayer of dedication and the guest speaker, Mr. Lamoureux, offered words of welcome to all and encouragement to the organizers of this store project. Also introduced to the gathering was Mr. Dale Richmire, manager of the Dundas County Co-Operative, an enterprise which employs workers of the Dundela and Glen Becker communities in a re-cycling and anti-pollution project, through government assistance and also in an "at home" crafts-making project, with the newly opened store providing the means to both display and to sell these crafts.

As a co-ordinated work of the Seaway Community Services Organization, the Dundas County Co-operative is fast becoming a helpful assistance to the communities of Dundela, Morrisburg and Iroquois in their anti-pollution attempts, newspapers, bottles and glass, coth materials, etc. beino picked-up by workers of the Co-Op during the garbage collection days of these communities, and re-cycled at the Hulbert Plant for re-sale of usable products.

A good turnout of interested folk of these communities attended this official opening of the Co-Op Store, and included the Reeve of Morrisburg, Mr. Earl Baker, local businessmen Mr. Gordon Thom, Mr. Ken Kirkby of the Iroquois Post

See Page 11

Memorial literature stand dedicated

During the morning worship service of Knox Presbyterian Church, Iroquois, Sunday, Nov. 18th, a solemn act of dedication honoured "in loving memory and to the glory of God" the faithful membership and service of the late Spence W. Perry, and through the presentation of a Memorial Literature stand to the congregation by his wife, Mrs. Catherine Perry and family.

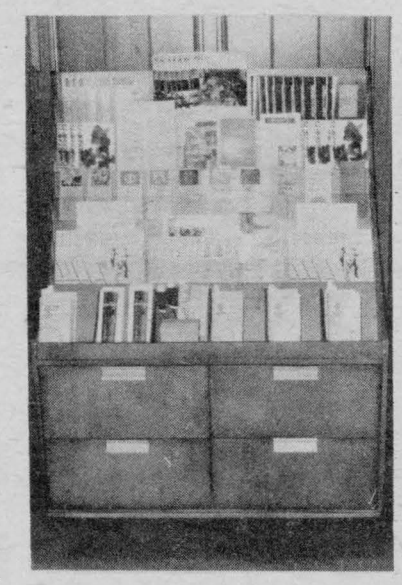

The Rev. John Hibbs, Minister, and Mr. Wayne Murphy, member of the Kirk Session, conducted the Act of Dedication, with the Senior Choir and Congregation sharing in the litany and praise responses.

Mr. Murphy spoke of the collegiality of the late Mr. Perry in the Eldership of the Church and the congregation in particular, and requested the Minister, on behalf of the family, to proceed to the dedication of the memorial gift.

The Minister spoke of the concern and interest of the deceased in the life and mission of the congregation, and noted the very practical use that will be made by youth and adults alike of the literature stand.

Joining Mrs. Perry in the Act of Dedication was her daughter, Mrs. Dwight Whitwell and grand-daughter Karen of Pompton Lakes, New Jersey.

Canada Bible Society Canvass

The support of the Iroquois community and concessions is solicited this week and next as canvassers visit in homes and places of business Remembering that this work is on behalf of the total Church... providing the Scriptures for distribution throughout Canada and the world, your contribution will be gratefully appreciated by the local Branch Executive and Ministerial Association.

$10,000 TO EDWARDSBURG TWP.

Donald R. Irvine, M. P. P. Grenville-Dundas, is pleased to announce that he has been advised by the Hon. Rene Brunelle, Minister of Community and Social Services, that a grant in the amount of $10,000.00 has been approved for the Township of Edwardsburgh to assist in the construction of Edwardsburgh Community Hall.

BIRTH ANNOUNCEMENT

McAllister - John and Jane are happy to announce the arrival of a healthy baby girl, Leanne Jennifer, on November 16, 1973. Everyone well and many thanks for the congrats and wishes.

23-1-c

Announce Appointment



It is with much pleasure that the announcement is made of the appointment of Mrs. Grace Klugman to the staff of the Thom Travel Agency in Morrisburg.

A graduate of McGill University, Mrs. Klugman travelled extensively before coming to settle in Morrisburg two years ago where she now resides with her husband and three sons. Having lived in Africa, Europe and the United States, she brings a wealth of practical knowledge for your convenience in making travel arrangements.

Open daily, The Thom Travel Agency is equipped to arrange all types of transportation, accommodation and car rentals for your convenience, assisting in every way to make your holiday or business trip an enjoyable one.

Accident Claims Life Mrs. Frank Sweeney

The community mourns the loss of one of its highly esteemed citizens, Mrs. Mary Ellen Sweeney, who died Friday evening when struck by a car, on Dundas Street shortly after dark. Mrs. Sweeney, widow of the late Francis Patrick Sweeney was a daughter of the late Joseph Crites and Mary Elizabeth McGannon of Edwardsburg Township. She was in her 76th year, having been born at Brouseville on May 15th, 1898.

The late Mrs. Sweeney attended school in Edwardsburg prior to her marriage in June, 1916 at Cardinal. Mr. Sweeney had been a school teacher in this area for many years as well as having taught at St. Joseph's School, Ottawa, retiring in 1941 and passing away in May, 1956.

The couple moved to Iroquois in 1937 and Mrs. Sweeney had been an employee of Caldwell Linen Mills for close to 37 years. She was a member of St. Cecilia's Roman Catholic Church and a member of the Catholic Women's League for many years.

Funeral service was held Monday, November 19th with mass celebrated by Father F.M. O'Connor at 10 a.m. The remains rested at W. E. Fitzsimmons Funeral Home, Iroquois, with interment at St. Anne's Cemetery, Dixon's Corners.

Surviving are one daughter, Mrs. Omer (Blanche) Pigeon, St. Catherines; two sons, William of Toronto, and Edward

See Page 2

Found Dead In Village

Dale Somerville Coligan, son of Mr. and Mrs. James Coligan of Cardinal, a boarder at the home of Mr. and Mrs. Cecil Keeler, 71A Ellis Drive, was found dead last Friday afternoon. OPP Morrisburg, are investigating. Mr. Coligan was 18 years old

What are you doing next Saturday

If you haven't made other plans (and we hope you have not) we would like to suggest a pleasant "happening". Have you been looking for modestly-priced Christmas gift items for family or friends? We know where you can choose from a display of hand-crafted articles; or maybe you would like to make a gift of creamy home-made fudge for there is a table of such assortments to please any sweet tooth; and who can resist the aroma of home-baked bread and buns, doughnuts and tarts, pies and cakes; finally you sit down in seasonally decorated surroundings to enjoy relaxed conversation while you are served a brisk cup of tea and munch on delectable refreshments. Does all this sound too good to be real? Well, it can really happen for you if you will come to the Iroquois United Church Hall on Saturday next, that is, Nov. 24 from 2:30 to 4:30 p.m. when the U.C.W. will be happy to open their doors to welcome you to their Christmas Bazaar and Tea. They would appreciate your patronage. You owe yourself a pleasant afternoon.

Many Mourn Loss Mrs. William Ellis

Mrs. William (Florence) Ellis, beloved wife of William Ellis Sr., died at her R.R.#2 Iroquois home on Wed. Nov. 14th, after an illness of over five years, during which time she had been hospitalized many times. Mrs. Ellis, born at Mountain, was a daughter of the late Davy Grant and Annie Marsh and was born on August 25, 1891.

After her education in local schools, she attended nursing school in Ottawa, graduating as a Registered Nurse in 1914. On July 20, 1915, she was wed to William Ellis in a Quebec ceremony and lived on the Third Concession of Matilda with her husband until 1927 when the couple moved into the Village of Iroquois. Residing here until 1936, they moved to Aultsville where they operated a butcher shop until the fall of 1938 when they again returned to Iroquois.

In 1943 the couple moved to the present farm home on the Broken Second of Matilda Township.

To the union were born four children: Wilda who died in 1935, William Ellis Jr., R.R. #2, Iroquois; Donald of Prescott and Dwight of Brockville. Also surviving is a sister, Mrs. Ethel Swerdfeger of Burritts Rapids, a brother Wallace Grant of Ventnor, and deceased are sisters Laura Brontmire and Willa Grant.

Funeral service for Mrs. Ellis, a highly respected member of the community, was held Friday, November 16th at 2 p.m. at Fitzsimmons Funeral Home, with Rev. Allan Rogers, Rector of St. John's Anglican Church officiating at the service. Interment was in the Anglican cemetery at Cardinal.

Pall bearers were John Huggard, Roy Robinson, Harry Fawcett, Harold Storey, Howard McMillen and Joseph Crites.

OPINIONS...

THE EDITORIALS

...WORTHY AND OTHERWISE

The Iroquois Post

AND MATILDA ADVOCATE

Published by:

IROQUOIS PRINTING LIMITED

K. Kirkby , President

Published Every Wednesday at Iroquois, Ontario

Member of CWNA Member of OWNA

Subscription Rates: $6.00 year Canada; $7.00 U.S.

GETTING READY FOR WINTER --- AND FOR THE CHRISTMAS SEASON

Cold weather of Fall reminds us of the coming Winter months and of the things we should be doing to prepare ourselves. As we enter into the Winter season, of course, the first big event is Christmas. And for some reason, that particular event seems to come on us very fast after the first snows hit.

Each year we keep saying we're not going to wait until the last minute to do our Christmas shopping and each year the same darned thing happens...the last few days before December 25th we're rushing through the stores trying to catch up. One year we finished up on Christmas eve!

We do the same thing for birthdays and can recall getting a merchant to open up even on a Sunday to help us out.

Starting next week we're going at this Christmas shopping bit with a vengeance...it will all be done in a week, wrapped and put away in a safe place till the big day.

Which reminds us...we clean forgot about raking the leaves about a month ago. Well, it will probably snow again soon and keep them covered anyway!

Christmas lights are a thing we always put up outside just as soon as it gets too cold for working outside. We keeping thinking about putting up permanent screw hooks so that next year it will be easier, but another Christmas rolls around and . . .

The garage has been all cleaned up (again) to house the car. It will join the wood pile, the shovels, rakes, hoses, summer tires, lawn mower, canoe, lawn chairs and several dozen other odds and big ends with just enough room to spare for three garbage cans, not to mention the bicycles, motorcycle, paint tins, camping equipment and other necessary items that crowd a garage.

We realize that everyone else has a nice clean garage, with everything in its place and a place for everything...but that has never been our nature and we're not about to change now...with a cold Winter coming on.

Somehow we pity those people who are so organized. Think of the pleasure they miss by not having to look for an hour for something stored in their garage. That's half the fun of doing a job...the putting off part!

Women are great ones for making recommendations about how a garage should be kept. Give them an hour in any garage and they'll change it so badly you'll be able to find anything.

It must be a mean streak in the female species hanging on from the caveman days when women complained about being dragged around by the hair or something.

So, while your garage may not be ready for Winter, ours is and if you want to check for yourself come around soon. We don't leave our garage looking that way for long!

But take heart ladies, if the gas gets too expensive or rationed, hubby may change for a smaller car and that will leave even more room in the garage for all those things you like to hoard. Some day, who knows when, they may even be used again!



THIS WEEK from Ottawa

UNEMPLOYMENT DOWN

Canada's unemployment rate, seasonally adjusted, dropped from 6% in September to 5.8% in October. Ontario, British Columbia and Quebec registered the biggest decline in unemployment.

Almost half a million more workers were employed than were in October a year ago and the jobless total of 429,000 was down by 54,000.

OIL PURCHASE

Supply and Services Minister Jean-Pierre Goyer announced in the House of Commons the purchase by the Canadian Commercial Corporation of just over one million barrels of heating oil from Romania and the Caribbean to build up stocks of oil for use in Eastern Canada this winter. The government estimates that the purchase will offset about 10% of an anticipated 10 million barrel shortage in Eastern Canada this winter.

WIRETAPPING BILL

The House of Commons Justice Committee this week completed a detailed study of the federal government's wiretapping legislation, which outlaws most wiretapping and restricts bugging by police.

The legislation now goes back to the Commons for third and final reading.

FOOD PRICES DOWN

Supermarket prices dropped in October seven-tenths of one per cent – the largest decline in 17 months, reported Statistics Canada.

The decline "was mainly attributable to lower prices for beef, pork, fresh fruit, beverages and some dairy products." The Consumer Price Index for meat, poultry and fish fell 2.8% between October and September.

POVERTY DECLINING

Statistics Canada has reported that the number of families below the poverty line has decreased considerably – from 15.9% of the total in 1971 to 13.4% in 1972. In 1969, 17.3% of families were below the poverty level.

Anthony Westell, Toronto Star Ottawa editor wrote the "average family income in Canada climbed by 9% compared with $10,368 in 1971 and $8,927 in 1969. After allowing for the cost of living increase, the real gain was 4%."

CANADA IN MIDDLE EAST

One hundred Canadian soldiers left from Trenton for the Middle East to serve with the United Nations Emergency Force. An additional 400 Canadian soldiers will leave for Cairo in the next few days.

Ontario's hot, dry summer didn't bring the rash of forest fires anticipated by the ministry of natural resources. As of October 22, 1973, the count was 1,092 fires and 8,900 acres burned over. The 1972 count was 1,604 fires and 78,742 acres.

Bill Smiley



WINTER MAKES US MADMEN

by Bill Smiley

Canadians take a perverse pleasure, I'll swear, in the perversity of their country's climate.

Give them a sunny, open winter, as we had last year, and they scowl, "Yeah, 'sbeen a good winter, but we'll probably have a cold, wet summer."

Give them a beautiful, hot, dry summer, as we had this year, and they grumble. "We need rain. Country's all dried up. It'll likely rain all fall."

Give them a fine, warm, sunny fall, as we had this year, and they hint darkly. "Yup. 'Snice, but we'll pay for it. Any day now y' c'n get out the shovel."

And when it finally does begin to snow and blow, as it has around here without cease for the past thirty hours, there's a sort of weird pride in the remarks. "Well, we hadda expect 'er. Haven't even got muh snow tires on. But I got the snowmobile all tuned up. Turrible about the increase in oil."

There's no increase in oil, unfortunately, only in oil prices. This winter, we may go back, as a nation, to long johns with collapsible seats.

There's a sort of obscene triumph in the way your average Canadian stomps in out of the first blizzard of the year. Snorting, hacking, puffing, running at the nose, he roars cheerfully, "Izzen that a corker? Looks like we're in for it. Weatherman says there's more coming. Indians say it's gonna be the worst winter in years."

And an endless series of anecdotes: couldn't get 'er started this morning; never thought I'd make the hill. And, chuckling with pride, "Haven't even got the damned storm windas on."

This warped and diabolic gaiety in the face of what is bound to be one of the most crushing experiences possible, five months of stark, staring winter, makes me shudder for the sanity of my compatriots.

Pakistanis and West Indians who shiver and turn purple every day for six months, must think we are a nation of madmen, when they first arrive in Canada.

We are among the most vulnerable people in the world, when it comes to the vagaries of nature. And I am one of the most vulnerable people in Canada, when it comes to winter. I hate it, and it hates me.

There are some people who love winter. Rotten little kids, for example. They greet the first snow with sheer delight, roll around in it, and the more it snows, the happier they are. I can scarce forbear from belting them when they chortle, "Wow! . Wasn't that a dandy snow, Mr. Smiley? "

And then there are the winter sports idiots. When the skiers and the snowmobilers look out the window and croon, "Just look at that lovely white stuff", I could kick them in the groin without compunction.

On the other hand, there are the elderly. Winter is almost literally murder, for them. No gardening, no flowers, no gentle walks in the sunshine. Instead, it means holing up, with the ever-present spectre of pneumonia, or a slip on icy streets and a broken hip, or just the long, savage nights and the short bleak days. Not much fun there.

And then there are the ordinary, sensible people like me. We know that winter is a vicious brute with about as much of the quality of mercy in it as there was in Attila the Hun.

Take curling. It is my only winter outlet, aside from shovelling snow, and scraping ice off the windshield with my fingernails, and cursing winter.

Last night, after taking a year off the curling with a broken toe, I returned to the roarin' game. Early November. Looked forward to a pleasant game. Good weather, good skip.

Had to curl at nine p.m. instead of seven. Drove to the rink in a blizzard. Nearly cracked up on the ice in the parking lot. Lost the game. Got home at midnight, every bone in my body screaming, "Rape! "

Take my leaves. There are four inches of oak leaves in the back yard, covered by eight inches of frozen snow. My lawn chairs are still out, looking like forlorn relics of an ice age.

And my storm windows aren't on. This is the most unkindest cut of all. And don't think my wife isn't cutting me up about it. Most unkindly.

A politically astute political party, which wishes to perpetuate itself in perpetuity, as it were, would introduce a bill in parliament, packing all the old people and the sensible people, off to South Africa or somewhere, every winter.

The savings in fuel alone, in these energy-crisis days, would pay for the jaunt.

Leave the whole barren waste to the kids, and the winter sports fiends. And let THEM pay the taxes, for a change.

The Argyle Syndicate Ltd.

About 700 persons are expected to attend the Man and Resources National Conference which takes place at the Inn on the Park, Toronto, in November. Sponsored by the Canadian Council of Resource and Environment Ministers, the Man and Resources program has provided a forum for citizen identification of resource and environment problems in Canada during the past two years.

SWEENEY

From Page 1

of Brockville, as well as seven grandchildren and 2 great-grandchildren. A sister, Mrs. Ada Savor, Matilda Township, also survives. A daughter Mary died in 1918 at one year of age. A twin brother, Allan Crites, Ogdensburg, N.Y., died a few months ago.

Pall bearers were William Gibbons, George Mallia, Frank Rooney, James Fawcett, and John McAslin of Iroquois, and Dalton Cleary of Lunenburg.

PITTSTON

Mr. Mrs. Larry Fleming, Brockville, were recent callers on Mr. Mrs. John Richardson and family.

Mr. Mrs. Willis Montgomery, Carole and Heather, spent Sunday in Ottawa with Mr. Mrs. Don Lewis.

Quite a few from Pittston attended the anniversary services at Shanly on Sunday.

James Cooper, representing 4-H Club, was in Toronto.

Mr. Mrs. George Churcher, Nova Scotia, called on Mr. Mrs. John Richardson, Sun. on their way to Calgary, Alta., where they will be residing.

Mr. Mrs. Reginald Conners and family had supper with Mr. Mrs. Delbert Fawcett, Hulbert and attended their church anniversary there.

Mrs. Hilda Wilson, Iroquois, and Earl Marlatt had supper Sunday with Mr. Mrs. Clarence Marlatt.

Mr. Mrs. John Richardson visited Mrs. Ena Belway of Winchester on Wednesday.

Judy and Thelma Conners and Judy Richardson visited Mr. Mrs. Tom Fawcett of Iroquois on Sunday afternoon.

Mrs. Robert Abrams, Kingston, Mrs. William Donovan, Brockville, Mr. Mrs. George Conlin and Steve, were supper guests Friday evening with Mr. Mrs. Larry Conlin and family.

HANESVILLE

Deepest sympathy is extended to the bereaved family of the late Flossie Grant Ellis whose funeral was on Tue. afternoon.

Some from here attended the Liezert and Shaver wedding in Iroquois on Saturday.

Mr. & Mrs. J. P. Murray of Quebec were visitors of their sons Paul and David over the weekend.

Deepest sympathy is extended to the bereaved families of the late Nellie Sweeney of Iroquois who passed away on Fri. Nov. 16.

Mr. & Mrs. Eppie Bosma and girls and Mrs. Marion Warren spent Sun. with Rev. and Mrs. James Stewart of Plainfield, Ont.

Mrs. Arnold Fader and Johnson of Brockville had dinner on Sat. with the formers' son Mr. & Mrs. Clifford Fader.

Mrs. Lelah Tuttle of Cardinal and daughter Agnes and Miss Ruth Fader of Windsor visited with their cousin Mr. Mrs. R. W. Hanes as well as some other visits recently.



DUNBAR PIANO
Tuning & Repair
- Furniture Refinishing
- Piano Keys Recovered
- Pianos bought and sold
- Player Pianos and Reed Organs Restored

WAYNE A. DUNBAR
Call after 6:00 p.m.
448-3245 tfc

ORGANS & PIANOS
CONN ORGANS
LESAGE PIANOS
SALES AND SERVICE
ROY FAWCETT
WINCHESTER - 774-2205

TWO GREAT STORES UNDER ONE ROOF

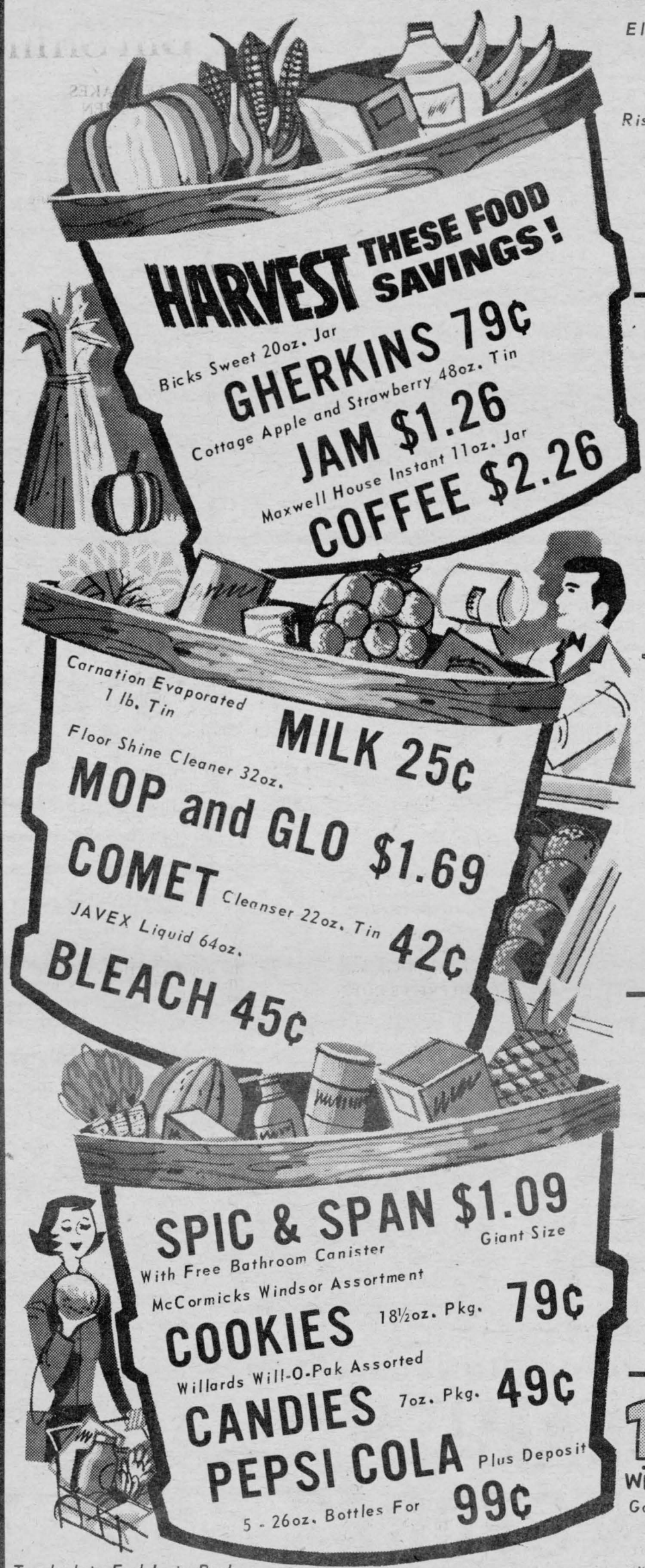

Elm Grove Dairy
Spread lb 66¢

Rise 'n Shine Orange 5 - 3½oz. Pkg.
Crystals 89¢

Kraft Miracle 32oz. Jar
WHIP 69¢

Loin Pork
CHOPS
Family Pack 9 to 11 Chops
lb 89¢

Davern Sliced Side
BACON
lb $1.19

Schneiders Sliced Cooked
MEATS
8 Varieties 6oz. Pkg.
43¢

PRODUCE
with that "Just Picked" Goodness

Golden Yellow
BANANAS lb 13¢

Pascal Size 36's
CELERY 25¢

Waxed
TURNIPS lb 12¢

Sweet 2 lb. Bag
CARROTS 19¢

White or Pink Size 48's
GRAPEFRUIT 10¢

Tenderloin End Loin Pork
ROASTS
lb 89¢

Bonnie
MARGARINE
lb 30¢

SAVERS'
THE SIGN OF SAVINGS
IROQUOIS SHOPPING PLAZA
M M

Knox P.Y.P.S. hold meeting

The monthly meeting of the Knox P.Y.P.S. featured a study on the film "Speaking to People" which covered many aspects of how a congregation meets the care-need of its local and global community. Meeting in the church hall Mond. evening, Nov. 5th, Miss Anne Yee and Miss Gwenn Smollett led the young people through both an open and group discussion on this theme, with the youth offering their insights on what is required today to move a congregation from a self-serving stance in the community to a servanthood ministry that is "on behalf of others". Gail Fuisse and Lorraine Norton gave the group reports.

Margaret Dewit, President, presided over the meeting, with opening worship being conducted by Mrs. Lorraine Norton, Miss Anne Yee and Gwenn Smollett, the latter offering an interesting reading entitled, "Priesthood of all Believers". The spirit songs "Called to Walk in the Way" and "I'm so Glad the Word's in History" were sung, and the offering received by Norman Ladouceur and dedicated by group prayer.

Thirteen members answered the roll call, and the minutes of the last meeting and treasurer's report were duly read and approved. Bazaar sales of candles, cook books and calendars were very encouraging, and it was agreed to purchase more Christmas candles for the number of orders still outstanding. Plans for the annual Christmas dinner on December 14th resolved this to be a mixed casserole dinner with trimmings, and that each member bring a gift for exchange, the executive to complete the plans of the evening's outing. A discussion on the Presbytery Youth Council resolved no participation at this time, pending a reply from the Council relative to its structure and operation. Two representatives were appointed to the congregation's Centennary Committee, Margaret Dewit and Gwenn Smollett. It was agreed to petition the congregational groups for a donation to the Projector Project to realize the balance needed to buy this machine for use in the congregation. A donation of $15 was approved from the P.Y.P.S. The young people will decor the sanctuary for Advent-Christmas, meeting on Sat. morning, Dec. 1st, 10 a.m.

Bill Barnhartd and Melvin Yee will bring the study at the Dec. 3rd meeting, and the refreshments committee was appointed. A game-mix was enjoyed under the leadership of Harry Norton and John Dewit, with a snack following. The meeting closed with the Mizpah Benediction.

County 4-H Awards Night

The time of triumph might be the appropriate expression to use when refrerring to the evening of Friday, Nov. 9th. It was the annual 4-H Awards Night, the conclusion to a year of hard work and dedication for over 130 4-H members in Dundas county this past year. The evening was officially opened with the welcome and opening remarks by Mr. Bernard Brunt, President of the county Leaders Association. We would like to take this opportunity to thank Bernie and his Vice-president, Mr. Bruce Garlough, for the excellent job they have done, not only this year, but for the last number of years.

We are fortunate in this county to have a number of trophy donors. There is a trophy given for every outstanding member in each of the eleven clubs. This years winners were:

Eric Bjergso, North Dundas Horse Club, E.R. Ladouceur Award; Carolyn Coons, Williamsburg Community Club, Bank of Montreal Award; Annie Leyenaar, Field Crops Club, Federation of Agriculture Award; Carolyn Coleman, Conservation Club, Bank of Montreal Award; John Beuman, Morewood Club, Winchester 100 Club Award; Pamela Blaine, North Mountain Club, D.L. Berry and Sons Ltd. Award; Joyce Fawcett, South Mountain Club, Mahlon Zeron Award; Brian Bennett, Iroquois-Brinston Community Club, Rooney Feeds Award; Mary-anne Tooners, South Dundas Horse Club, Bank of Canada Award; Neil Kittle, Winchester-Chesterville Club, Sunnylodge Farm Award; Arden Schneckenburger, Dairy Beef Club, Mutual Products Award.

There are also a number of special awards presented each year, and this year's winners were:

Winchester Lions Gate Sign Competition Award - Debbie and Dianne Baker; C.N.E. Award - Top 1st Year Cattle Judge - Mary Jane VandenBroek; Mel Tomkins Award - Top Showman - Nora Fawcett; Chesterville Agriculture Society Award - Dress-up Stall Award - Dairy Beef Club; H.S. Lannin Trophy - Top Club - Williamsburg Community 4-H Club; R.S. Allison Award - Outstanding First Year Member Trophy - Dianne Baker; Eastern Breeders' Inc. Award - Top Senior Record Keeper, Debbie Baker; Wincrest Farm Trophy - Top 4-H Member, Carolyn Coons; Ault Milk Products Award - Citizenship and Proficiency Award - Bill Havekes; Ottawa Citizen Award, Citizenship and Proficiency Award, Murray Garlough.

There are other Breed Awards and special awards which have multiple winners. We would like to take this opportunity to thank all those Breed Association Clubs, the Milk Committee, Fawcett Bros. Salesbarn and all others concerned for their awards, and our special congratulations to the winners. The evening is now history, and the victors have taken home the spoils, and as far as 4-H is concerned, that means that everyone took something home for everyone gained from their own experience. The evening was capped off with milk, coffee and donuts and a dance featuring the Mixed Company.

An event such as this can not be a success without having the backing of a large number of people. We would like to thank everyone involved with this year's program, the leaders, the sponsors, trophy donors, parents, and everyone else concerned, "Our Thanks".

Announcements

IN HOSPITAL

Mr. Ken Easter is a patient in the Winchester Memorial Hospital.

HOSPITAL BIRTHS

Nov. 10/73, Mr. & Mrs. Douglas Peters, Winchester Springs, a son.

BRIDGE WINNERS

Ladies: Alice Taylor
Marjorie Lewis
Gents: John Dixon
Lorne Bouck

100 CLUB WINNERS

Lance Markell
Ida Zeron

PATIENCE

Patience is the ability to idle your motor when you feel like stripping your gears, quotes the Ontario Safety League. It's prevented countless accidents.

CHIP DIP
3 FLAVOURS
Holiday Delight French Onion Bleu Cheese
Holiday Delight and Bleu Cheese Available For Festive Season Only
24¢ off purchase of 3
Regular Price 3 for $1.23
spec. 3/99¢
Effective November 22 to December 1st, 1973
At Your Door or Favourite Store
QUALITY CHEKD.
SMITH'S DAIRY LTD.
SERVING EASTERN ONTARIO

SMITH'S PHOTO STUDIO
Phone 543 2873
62 Kyle Drive
MORRISBURG

Can't Remember Your Postal Code
We Can Help With A
RUBBER STAMP

You Are Always Sure Of Your Postal Code Being Correct
The Iroquois Post
652-4806 IROQUOIS, ONTARIO

For information on -
LIFE INSURANCE
INCOME PROTECTION
RETIREMENT PLANS
Contact -
ROGER COULTER
43B Beach Ave-Iroquois
Ph. 652-4535
Representing-The Prudential Insurance Co.

HAROLD C. FAIRBAIRN
Funeral Directors
-- Furniture Dealers
BRINSTON
Dial 652-4775

CONTACT us for rates on
Farm Fire Insurance --- Dwelling, Contents, Outbuildings, Cattle & Machinery.
LORNE MELLAN
Brinston - Ontario

Special Invitation ... to
BEAMISH STORES
CHRISTMAS PARTY

IROQUOIS SHOPPING PLAZA 2 P.M. to 9 P.M
FRIDAY, NOVEMBER 23, 1973
REFRESHMENTS WILL BE SERVED


You, as a Special Beamish Customer, will be entitled to a full Ten Percent Discount, on all regular priced merchandise in our store while this Christmas Party is in progress. We are most certainly looking forward to seeing you at our party.

Donald Irvine MPP, Reports

Surcharge on U.S. Cattle

On November 2nd, the Federal Government finally announced the temporary imposition of a surcharge of 3¢/lb. on live cattle and 6¢/lb. on dressed beef coming into Canada from the United States.

This action was taken after repeated representations to the Government of Canada by producer associations and almost daily communications between Hon. William Stewart, Ontario Minister of Agriculture and Food, and his Federal counterpart, Hon. Eugene Whelan, Canada's Minister of Agriculture.

I know some of you are thinking - this is all very well and good for the cattlemen, but what about the consumer? The price of beef is going to go up again, isn't it?

Of course you are right! But think what the price of beef would be this time next year if the Ontario Government had not pushed for a surcharge on U. S. cattle to protect the Ontario cattle industry Now! Let's take a look at the whole picture.

The cattle crisis began when a glut of overweight cattle in feedlots in the U. S. Midwest began to move to Canadian (principall, Ontario) slaughter houses, at prices well below the prevailing levels for Canadian slaughter cattle. These cattle, which had backed up in the United States cattle feeding areas during the United States price freeze on beef several months ago, suddenly became attractive to Canadian packers and they ignored the "home grown" variety in favour of the American animals.

Every available means of transportation was pressed into service by the packer-buyers to mover these animals to Ontario slaughter houses, and in about three weeks, more than 50,000 head crossed the border, compared to about 6,000 in a comparable period a year before.

Meanwhile, Ontario cattle were backing up in the feedlots, prices tumbled to well below cost of production. Some feeders were faced with shutoffs of their operating credit and feed supplies.

Had this situation continued much longer, many Ontario cattle breeders would have gone bankrupt within the next month. Even breeding stock would have to be sold to pay-off loans obtained to purchase his cattle and feed. As for the balance of the cattle breeders, what incentive would there be for them to stay in business?

Silos are half-empty across the Province because people had no confidence in the future of the beef industry due to the influx of American beef on the Canadian market.

There would be little satisfaction in increasing the beef-cowherd in the Province if there wouldn't be anyone to feed the beef, and, of course, this shortage of feed would

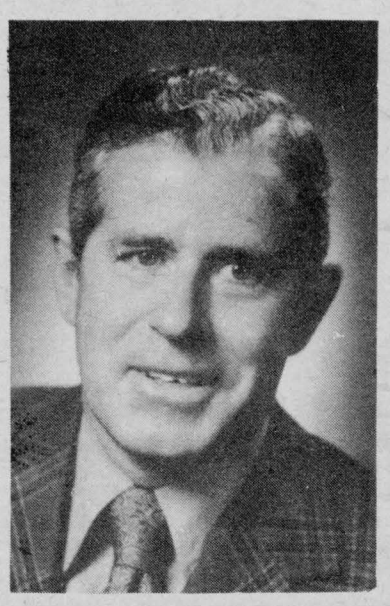

make costs prohibitive. As it is today, beef marketing margins are minimal.

With the majority of our cattle breeders either bankrupt or selling out, it would have been necessary for Ontario to import her beef from the U. S. next year. It goes without saying that U. S. cattlemen would have had us over a barrel. The price of beef would have been unthinkable.

It was for these reasons that Bill Stewart pleaded with the Federal Government to take action. It was not only on behalf of the cattlemen but for the protection of the consumer as well.

WALTER BAKER M P.

Big Problems Face Canadians This Winter

Canadians will face big problems this winter. Prices are rising - and there is no relief in sight.

Consumer Price Index figures for October, released by Statistics Canada recently, show a 0.3 per cent rise - representing the highest month-to-month increase since 1962. An 8.7 per cent advance in the all-items index over this time last year is the highest in at least 13 months.

Clothing costs in Canada are higher this month than last, by 2.0 percent. Housing costs have risen 0.3 per cent. Health and personal care costs are 1.0 per cent higher this month than last. Recreation, education and reading costs increased 0.4 per cent and transportation costs edged up 0.1 per cent. Food prices in October, 1973 are 16.8 per cent higher than they were in October, 1972.

It doesn't look good and it's going to get worse for the Canadian consumer this winter because of the energy crisis. Oil and gas prices are expected to increase 10 cents per gallon by February when the freeze expires.

At least two oil companies have filed applications to raise prices on petroleum products sold east of the Ottawa Valley. Imperial Oil Ltd. of Toronto is requesting 4.8 cents a gallon for gasoline and 4.3 cents a gallon for home heating oil.

Shell Canada Ltd. also of Toronto has requested approval to recover the average $1.50 a barrel extra it is being charged for crude oil imported from Venezuela and Oman in the Persian Gulf - an increase that would represent about 4 cents a gallon to the Canadian consumer.

Energy Minister Donald MacDonald says there may be a way to get western oil to eastern Canada but he has not taken any steps to make this a reality. The government still does not have any concrete plan of action in terms of the energy crisis and it still does not have any concrete plan of action to meet the problem of escalating prices in Canada.

One of the reasons may be that the federal government has a vested interest in inflation due to sales taxes on gasoline, clothing and so on. And the government needs money. Since 1968, total government spending has doubled from $11 billion to $22 billion in 1973. Already, 12 federal government departments have exceeded their 1973-74 budgets - budgets that were contained in the Main Estimates passed by Parliament this spring.

In his February 19th budget, Finance Minister John Turner said that the federal government would hold the line on its own spending. He also said that his budget was "aimed at increasing the real income and improving the standard of living of Canadians."

Unfortunately, Mr. Turner's budget forecasts have proved to be totally wrong; his budget proposals totally inadequate and the result is that month by month, Canadian workers are losing their battle with inflation.

Since February of this year, the Progressive Conservative Party has advocated a plan for a freeze of all prices, wages, profits, interest rates and rents to be followed by a temporary controls programme supported by sensible fiscal and monetary policies. We believe that this plan is the right approach to restore order to prices in Canada.

The Progressive Conservative Party has also suggested that the government take three steps in finding immediate solutions to our energy problems. The government should look at alternate forms of energy, as the United States is doing. It should form a national energy commission for the purpose of buying foreign crude oil and it should adopt our proposal to shelter all Canadians from further increases on home heating oil products.

The government should also consult with our energy-producing provinces on the immediate formulation and adoption of a national energy policy as a means of preventing such problems in future.

Iroquois Pee Wees Continue Winning Streak

Iroquois Pee Wees stretched their unbeaten streak to 4 games this week with a double win over Morrisburg. On Tuesday, the boys downed Morrisburg by a 4-2 score and on Sunday came up with a 2-1 victory. Graham McMartin scored both Iroquois goals in Sunday's encounter.

The Midgets suffered a 4-1 loss at the hands of a tough Athens team in their first league game on Sunday evening.

The Bantam team played to a 2-2 draw with Kemptville last Tuesday in Cardinal. The visitors opened the scoring at 11:28 of the first period then Iroquois came back to even the score when Steven Moffat put a Steve Bueley pass behind Kemptville's net minder. The third period saw Kemptville take a 2-1 lead, however, with about five minutes left Barry Casselman made a beautiful end to end rush to give Iroquois the tying goal.

The Novices played to a 2-2 draw in Prescott on Saturday against the Prescott All Stars.

In an exhibition contest against Cornwall Township, the Atom "A" team went down 4-3. The visiting Cornwall team dominated most of the play.

In league play on Saturday, Iroquois defeated Morrisburg by a 5-2 count. After a strong first period our boys held a 4-1 lead. Kevin Palmer and

See Page 12

Letters to the Editor

Dear Editor,

Please tell your readers of my plea for used postage stamps.

Especially at Christmas time, I think of all the used postage stamps that are needlessly discarded. These seemingly worthless articles, from any country, are sold in bulk by the Scarboro Fathers, to stamp dealers, to help finance mission projects throughout the world.

In 10 months I have received over 100 lbs. of cancelled postage stamps, in small quantities, in very large quantities, from schools, service clubs, companies, individuals, etc. They add up quickly if everyone collects them for me.

It hardly takes a second to rip the used postage stamps off of an envelope leaving a bit of paper around it.

This can be your way of helping the world's poor without costing you a lot of time and money.

Please send (by "Third Class" Mail) or bring all your cancelled postage stamps, anytime of the year to:

Mrs. R.M. Chmay,
230 Jarvis Street,
Fort Erie, Ontario
or
Mrs. J.C. Lawrence,
6782 Dorchester Road,
Niagara Falls, Ontario

Thank You,
R. M. Chmay

GIFTS FOR



CHRISTMAS

Lay Away Your Choice of Family Gifts While Selection is Excellent.

A small deposit will hold your purchase. Gift Wrapping Service.

PLAQUES—A very good selection
CUPS and SAUCERS
CANNISTER SETS
GLASSWARE
CORNING WARE
MANY, MANY GIFT ITEMS

ERNIE'S DOMINION HARDWARE

IROQUOIS PLAZE — 652-4553

MUNICIPAL TAXES

THE SECOND INSTALMENT OF MUNICIPAL TAXES IS DUE ON OR BEFORE DECEMBER 3RD, 1973.

F.T. LLOYD
Clerk–Treasurer &
Tax Collector

23–2c

WANTED

Trainees For Ontario Farms

If you enjoy working with livestock, crops and machinery, consider agriculture as a career. There's a steady demand for agricultural employees in Ontario, with good pay, good fringe benefits and with all of the benefits of outdoor living.

To train for a career in farming, why not attend a 10-week course to improve your agricultural knowledge of skills, being offered in the Kemptville area beginning January 7, 1974. If you are at least 17 years old, have a Grade 8 education, and have been out of school for one year, you have a good chance of being accepted for this course.

Get full details on the course and training allowances by contacting:

Mr. D.A. Knapp,
Rural Development Officer
A.R.D.A. Branch
Box 2004
Kemptville, Ontario K0G 1J0

QUALITY PLUS

S&F

IROQUOIS SHOPPING PLAZA

Fresh
Butt Pork Roasts LB. 89¢

Boneless Cottage Style
Pork Roasts LB. 99¢

FRESH
Beef Hearts LB. 89¢

European Style Polish
Sausage 1.09 LB.

Mother Parker's
Economy Pak 100
TEA BAGS
59¢



Vachon 24 oz.
ORANGE MARMALADE
59¢

Green Giant 12 oz.
Whole Niblets
CORN
2/49¢

We reserve the right to limit quantities

Hostess Fresh Foil Bag
POTATO CHIPS
Save 10c
59¢

Jaffa 2 lb. Pk. Seedless
RAISINS
$1.49

Stafford 24 oz. Jar
Rum Flavoured
MINCEMEAT
95¢

Provigo 10 lb. Bag
Low suds
DETERGENT
$2.63
For automatic Washers

Schwartz 3 lb. Jar Creamy Smooth
PEANUT BUTTER
$1.69

Kraft 3 Fruit 24 oz. Jar
MARMALADE
69¢

Mother Parker's 1 lb. Bag
COFFEE
all purpose grind **95¢**

Halo 12 oz.
HAIR SHAMPOO
Rich Lather
$1.29

Provigo Creamery
BUTTER
lb 74¢

IVORY
Personal size bars
4/61¢

Provigo 28 oz. Choice
TOMATOES
39¢

HEINZ BABY FOOD
You want the best don't you
Strained 16c Junior 26c
Meat varieties excluded

York 12 oz. Tin
Whole Kernel
CORN 26¢

Ivory Liquid 32 oz. Liquid
DETERGENT
2/$1.59

Clarks 19 oz.
PORK & BEANS 39¢

Catelli 16 oz.
SPAGHETTI or MACARONI **39¢**

Provigo 28
PORK & BEANS
39¢

Aylmer 19 oz
CHOICE PEAS
29¢

Chef-Boy-R-Dee 15 oz.
PIZZA PIE MIX
59¢

46 oz. Container
SANI FLUSH
67¢

Pak of 12 Cleaning Cloths
HANDI-WIPES
73¢

Clover Valley 2 lb. pk
PROCESSED
CHEESE
$1.39

Aerowax 27 oz. tin
LIQUID
WAX
$1.19



Scotian Gold 48 oz.
Pure Vitaminized
APPLE JUICE
39¢

neat

'tn more'eat'

Butt Pork

HOPS lb 99¢

k HOCKS lb 53¢

Pork

BLETS lb 59¢

Minced

ORK lb $1.09

Midget Dinner

CNIC lb $1.59

Lamb Tenderloin

HOPS lb $1.19

Chicken

EGS "FRESH lb 79¢

Chicken "FRESH"

ASTS lb 89¢

Maple Leaf Cello

INERS lb 89¢

REEZING

PECIALS

Boston Blue Fish 20oz.

h & Chips 89¢

Farm Beef 2 lb. Carton

TTIES $2.29

Brocoli 2 lb. Bag

EARS lb 85¢

Bread 5 lb.

UGH $1.19

Raspberry 2 lb.

ortcake $1.29

Produce

o 1 2 lb.

RROTS 21¢

Size 125's

ANGES lb 59¢

ia Red Emperor

APES lb 39¢

Hoping the Chinese won't come back

Gary Tupling gets a leery feeling every time he thinks about Prime Minister Trudeau giving those four x-rayed Canadian beavers to the People's Republic of China as an "expression of good will".

Mind you, Gary, Ottawa-Carleton district fish and wildlife supervisor for the Ontario Ministry of Natural Resources, didn't mind that two of those beavers, the females, came from a drainage ditch two miles from his office, trapped by his own men. From April to June his office received more than 80 calls about nuisance beavers. Even today the calls are frequent.

No, Gary wouldn't mind if the Prime Minister took two beaver from his district every time he went to the House of Commons.

It's just that Gary is now "implicated", part of what could turn out to be an international incident. After all, who can forget "the Brazil Incident". Gary knows Canadian beavers. If they can do that to the Brazilians, they can do it to the Chinese.

He didn't realize he was "implicated" until after External Affairs called Parks Canada who called the local ministry office for help with the project and the ball was rolling. By then things got a little rushed. There was only a week left.

Two staff members and two local trappers, "Ed" Narroway and Carson Thompson were brought in and started scouring the creeks and bush in Gloucester township. Ed and Carson were in great shape for the hunt since they'd been live-trapping with the Ministry all summer, providing at least 40 beavers for the new Toronto Zoo and the Ministry's Fur Branch.

By staying out late and starting work at 4:30 in the morning the team managed to come up with four animals in a location just eight miles south-east of Parliament Hill in the Greenbelt Forest which rings the capital.

Making sure Canada was sending a mixed, therefore productive, set of beaver to China was a slight problem. "Sexing" beaver is tricky business, so chances of mistakes were reduced by having the animals x-rayed. That exercise made the National News and almost every daily in the country.

Then hours before take off, one of the four mangled its cage and escaped. Gary was left with three females. No real cause for alarm, though, because the Parks Canada western headquarters came up with two males which were put aboard Air Canada in Winnipeg with their luggage - 20 pounds of poplar twigs - and sent to Ottawa. Naturally, their "luggage" was misplaced and went through to Montreal before being traced down and sent back to the capital. But, those things happen.

That's when the Beaver Logistics Officer from External Affairs, Information Officer Dave Elder, took over. There was the picture-taking with the press then the hard-chewing quartet was placed aboard an Air Canada jet for Paris. From Paris the beavers travelled in temperature-controled, pressurized luxury in the storage section of a Pakistani International Airlines passenger-freight plane. The second half of the long trip was just as romantic - Istanboul, Islamabad in Pakistan, and finally the walled city of Peking.

They arrived in mint condition and were presented directly to officials at the Peking Zoo by the Canadian embassy. Prime Minister Trudeau had already left for home, but had mentioned to Chou En Lai, during talks, the beavers were on the way.

According to Chinese Embassy officials the beaver may be kept under observation in the Zoo before being put on public display in proper housing.

Which brings us back to Gary getting leery and "the Brazil Incident".

Everyone had forgotten about the 50 Canadian beavers that had been presented to Brazil way back in 1948 by Natural Resources, then known as the Department of Lands and Forests.

Forgotten, that is, until the Brazilian Embassy phoned the Natural Resources Toronto headquarters just recently to report those 50 innocent beaver had multiplied to "at least a million". Brazil is presumably undergoing the damning, flooding and headaches we are experiencing in some parts of Ontario. They are not amused.

So that's why Gary Tupling, who knows all too well how ambitious our national animal can be, about everything, sits by his phone fighting the feeling it's only a matter of time andhoping the Chinese won't call.

MATILDA BOWLING LEAGUE

Team	Points
Moto-Ski	15335
Alouette	15326
Ski-Whiz	14899
Ski-Doo	14805
Yamahas	14794
Arctic Cat	14785

High Singles:
Bud Perry 292
Ena Douglas 233

High Triples:
Ruth Cooper 589
776

We welcome your Personal news items.



TODAY'S CHILD

BY HELEN ALLEN

THE TORONTO SUN SYNDICATE

Jerry is a good-looking 10-year-old with dark eyes, brown hair and fair skin. He is French Canadian in descent and English-speaking.

Healthy and active, Jerry loves the outdoors. His interests involve things a boy can do alone or with one or two others, rather than group activities. He doesn't go in for team games but is enthusiastic about swimming, bicycling, hiking, skating, hunting, fishing and camping.

Jerry's hobby is building model planes. He likes working with tools.

Jerry is extremely sensitive and somewhat introverted. He gets on well with other children but is inclined to back away from difficult situations rather than defending himself or standing up for his rights. He has a good sense of humor.

Jerry is an average student in Grade three. The fact that he does better in oral than written work suggests he may have a slight perceptual handicap.

Parents being sought for Jerry will be people who can combine warmth with firm, consistent discipline. His adopting mother and father will need to be patient and understanding if it takes him some time to realize that he is indeed their son.

To inquire about adopting Jerry, please write to Today's Child, Box 888, Station K, Toronto M4P 2H2. For general adoption information, please contact your local Children's Aid Society.



HE'S AN OUTDOOR BOY

IS $489.95 THE COLOR TV PRICE

YOU'VE BEEN WAITING FOR?

85% Solid State design incorporating the latest in components and circuits (handwired and etched circuits.)

THE CAPRICE: Here's portable color TV with performance you expect from Electrohome. But at a price you don't.

NOW AT

Styles & McIntosh

Iroquois, Ontario

Phone 652-4397



ELECTROHOME

an extra degree of excellence

CARDS OF THANKS

I would like to say Thank You to the doctors and kind nurses at the hospital during my stay.
Thanks also to Rev. Gee and to my friends who sent cards and inquired about me.
Linda McMillan 23-1p

Our sincere appreciation is expressed for the many acts of kindness, expressions of sympathy tendered us, the cards, flowers, memorials and letters from friends and neighbours at the time of the passing of Mrs. Florence Ellis. Our gratitude will be everlasting. 23-1-p
William Ellis and Family

I would like to express my sincere thanks and appreciation to friends, relatives and neighbours who came to visit me, who sent cards, gifts and letters during my stay at Winchester hospital. 23-1-p
James English

We would like to thank Dr. Marston and the nurses on Pediatrics for their kindness and tender care of our son Greg while he was a patient in Winchester Hospital. 23-1c
Valerie & Roger Barnhardt

We would like to thank our friends & neighbours for the flowers, heart,&cancer cards and the food sent to our home at the time of the death of our mother, Mary E. Keeler.
Special thanks to Rev. Bruce for his prayers and the call he made to our home after. We would also like to thank everyone who remembered our mother while she was a patient at the Winchester Hospital. These acts of kindness will always be remembered. 23-1-p
The Keeler Family

I would like to thank all my friends and relatives who sent me cards and visited me while I was a patient in Brockville General Hospital; also to people who provided Luella with transportation to visit me. Special thanks to Dr. Forbes and Dr. Smylie. Also to Iroquois Canadian Legion Branch 370, for the lovely basket of fruit. 23-1-p
Ted Keeler

We wish to express our sincere thanks to friends, neighbours and relatives for the many acts of kindness to us and to our late beloved mother and grandmother, Mary Houghton, during her lengthy illness and in our recent sad bereavement.
Special thanks to Dr. Diemert, nurses and staff, Rev. Gee, Robert Thompson, Mrs. McInnis, Mr.& Mrs. Linden Barkley, to those that helped and brought food to our home; for floral tributes, memorial contributions and messages of sympathy. 23-1-p
Ralph and Evelyn
Bill, Laurence and Family

Our sincere thanks and appreciation are expressed to the doctors and nurses at both Winchester District and Brockville General Hospital where we were recent patients, and for cards, letters and enquiries, as well as to the neighbours and friends for their assistance. These kindnesses were truly appreciated. 1nc
Clarence and Ruth Serviss

The family and sister of the late Mrs. Frank Sweeney (Mary Ellen) wish to express their sincere thanks for the kindness, expressions of sympathy, the spiritual offerings, flowers and for the many dishes of food brought in.
Special thanks to Mr. Frank Rooney who took over and did what had to be done until the family could arrive, and to Mrs. Rooney, Mrs. Helen Burns, Mr. and Mrs. Vincent Sweeney, Mr. and Mrs. Fitzsimmons and the members of the Catholic Women's League for their helpfulness.
Very special thanks to Father F.M. O'Connor for his aid and understanding sympathy. 23-1-c

I wish to express my sincere thanks to all who remembered me in any way while I was a patient in the Winchester District Memorial Hospital and since coming home.
Special thanks to Dr. Houze, Dr. Chande and the nurses on the first floor. Also a special thanks to those kind people who brought food to my family during my stay in the hospital. All was greatly appreciated.
Mrs. Lloyd H. (Beatrice) Casselman. 23-1p

I wish to thank my friends and relatives for all the lovely flowers, gifts, cards and visits while I was a patient in Brockville General Hospital and since my return home. Special thanks to Dr. Bird and nursing staff on children's ward. 23-1-p
Lisa McCaslin



REQUIRED IMMEDIATELY
PLANT SUPERINTENDENT

Chief Engineer for 130-bed active treatment Hospital, centrally located in progressive Eastern Ontario village. Duties to include full responsibility for all aspects of Operation of Plant, Maintenance and Engineering Department.

Qualifications should include a second class stationary engineers certificate; but applicants with a third class certificate, who possess other suitable qualifications, will also be considered. Several years of hospital and/or similar institutional experience would be a definite asset. Excellent salary arrangements and fringe benefits are available for suitable applicant.

Interested persons please apply, in writing, to the undersigned giving all relevant details including at least two references. All replies will be kept strictly confidential.

H. P. Stel,
Administrator,
Winchester District Memorial Hospital
Winchester, Ontario K0C 2K0

Official Opening

The Stormont, Dundas & Glengarry County Board of Education

Is Privileged to Invite
Interested Members of the Public
to the official opening of the

Maple Ridge Senior Public School
R.R. 3, CHESTERVILLE, ONT.
at 8:00 p.m.
on FRIDAY, NOVEMBER 23, 1973

22-2c

PARKING

BY-LAW NO. 62-12

No Motor Vehicle shall park on any street in the Village of Iroquois between the hours of 12 o'clock midnight and 7 o'clock of the following morning, during the Winter months

of DECEMBER, JANUARY, FEBRUARY,
and MARCH.

Owners of all Motor Vehicles are to remove same from the Streets at any time when snow plowing operations are being carried out in the Village of Iroquois.

A Police Officer, upon discovery of any Motor Vehicle on the Village Streets during the hours mentioned above, or during snow removal periods, may cause it to be moved to a suitable place and all costs and charges in connection there with may be charged to the owner.

F. T. LLOYD
Clerk.

L.C. DAVIS
Reeve

23-3c

SUNDAY SERVICES

IN THE CHURCHES

IROQUOIS AND MATILDA

IROQUOIS PASTORAL CHARGE
UNITED CHURCH OF CANADA

Rev. W. Brian Gee, B.A., B.D., ThM.

9:30 a.m.
Worship in White Church
11:00 a.m.
Worship in Iroquois United

Organists: Mrs. George Fowler
Mrs. Chas. McInnis

CHRISTIAN REFORMED CHURCH
Rev. John Depater, Minister
SUNDAY, NOVEMBER 25th

9:30 a.m.—Lord's Day 38 — Theme: What happens to your Lord's Day?
10:30 a.m. — Sunday School
2:30 a.m. — Text: Jondh 4 — Theme: Grace grants honesty

Come and Worship The Lord With Us

THE PARISH OF IROQUOIS ANGLICAN CHURCH OF CANADA

Rev. Allan Rogers, Rector

CHURCH OF ST. JOHN THE BAPTIST
8 a.m.
1st & 3rd ..... Morrisburg
2nd & 4th ..... Iroquois
11 a.m. ..... Morning Prayer

ST. PETER'S SOUTH MOUNTAIN
9:30 a.m. ..... Holy Eucharist

THE PRESBYTERIAN CHURCH IN CANADA
KNOX CHURCH, IROQUOIS

The Rev. John J. Hibbs, B.A., B.D., M.Th., Pastor

Mrs. Ruby Bell, Organist

MINISTRY OF EDUCATION & WORSHIP
Midweek Youth - Adult Program
SUNDAY
Church School ..... 9:45 a.m.
(Kindergarten to Senior)
Worship Service ..... 11 a.m
(Supervised Nursery Class)
You Are Welcome to Share In Our Ministry And Outreach

ST. ANDREW'S CHURCH
South Mountain
Mrs. Arnold Shaver, Organist
SUNDAY
9:30 a.m. ..... Service of Worship
Adult Study Group 10:30 a.m.

YOU ARE WELCOME TO SHARE WITH US!

UNITED CHURCH OF CANADA
Matilda Pastoral Charge
Rev. L.D. Joyce, M.A., Ph.D., Th.D
9:45 a.m. ..... Brinston
11 a.m. ..... Hanesville
8 p.m. ..... Hulbert

ST. MARY'S CHURCH
Rev. F.M. O'Connor, P.P.
Saturday ..... 7:30 p.m.
Sunday ..... 11 a.m.

ST. CECILIA'S CHURCH
Sunday ..... 9:30 a.m.
Confessions will be heard before all masses

St. Lawrence Jr. 'B' weekend results

Nov. 16:
Prescott 4, Embrun 4
Metcalfe 7, Winchester 3
Nov. 17:
Cardinal 4, Prescott 3
Alexandria 12, Spencerville 4
Nov. 18:
Cardinal 4, Metcalfe 3
Alexandria 5, Winchester 1
Prescott 12, Morrisburg 3

Standings:

South		North	
Cardinal	12	Alexandria	10
Morrisburg	6	Metcalfe	6
Prescott	4	Embrun	5
Spencerville	3	Winchester	0

Coming Games:
Nov. 23: (8:30 p.m.)
Metcalfe at Alexandria
Prescott at Morrisburg
Spencerville at Winchester
Nov. 24: (7:30 p.m.)
Spencerville at Cardinal
Nov. 25: (7:30 p.m.)
Morrisburg at Embrun
Alexandria at Prescott

PLANNIN' A NEW HOME
PLANNIN' A NEW COTTAGE
PLANNIN' A RENOVATION
PLANNIN' SEE LANNIN
H. S. LANNIN LTD.
GENERAL CONTRACTORS
PH 774-2637 - WINCHESTER

SHUR-GAIN
ROONEY FEEDS
Offers The Following:
16% Dairy Ration
36% Dairy Supplement
40% Dairy Supplement

Creep Feed Pellets
Pig Starter Pellets, Medicated
Pig Starter Pellets, Plain
Pig Starter m
Pig Starter Mash, Medicated

20% Chick Starter Medicated
16% Chick Grower Medicated
17% All Mash Layer

17% Medicated Rabbit Pellets
17% Plain Rabbit Pellets

SEED CLEANING
GRIST Picked Up and Delivered
Call ROONEY's 652-4382
45-tfc

CLASSIFIED ADVT. RATES

All forms of Classified Advertising: For Sale, Wanted, For Rent, Cards of Thanks, Coming Events, etc. are on a

CASH BASIS ONLY

and are charged at the rate of 5¢ per word ($1.00 minimum); extra words at 5¢ per word. Second and third insertions at 75¢ per issue plus 4¢ per word over 25 words. IN MEMORIAMS $1.50 minimum (includes 4-line verse) plus 50¢ per 4-line verse thereafter. Classified Ad deadline 11 a.m. Tuesday.

THE IROQUOIS POST

"Maple Man" of the year

The contribution of James M. Purvis to the maple syrup industry in Ontario was acknowledged recently by Premier William Davis, when Mr. Purvis was named "Maple Man of the Year" at the Ontario Maple Syrup Producers' Association annual convention in Picton.

Mr. Purvis was presented with a plaque signed by Premier Davis, which stated in part, "Your interest in the development and promotion of the maple syrup industry and your effors in establishing a research program in this field at the Kemptville College of Agricultural Technology have contributed greatly in its growth and value to the Province of Ontario."

Wallace Crofts, president of the Association made the presentation.

Iroquois Bowling League

Team	Points
Bassetts	39
Mutts	39
Poodles	33
Spaniels	29

High Singles:
Jim Blakely 302
Sheila Holmes 322

High Triples:
Jim Blakely 753
Sheila Homes 734

ENERGY

WE CAN'T TAKE IT FOR GRANTED ANYMORE

Recent events in the Middle East have underlined just how essential a dependable supply of energy is to the way we live.
Present indications are that supplies of imported crude oil in Eastern Canada are barely sufficient to meet demand.
If we can't maintain imports, real shortages of gasoline and heating oil could occur here in Ontario.
But uncertain import supply isn't our only concern.
Canada's own oil and gas supplies are being depleted, and cannot be renewed.
To make sure we have enough energy for the future, and to give us time to develop alternative energy sources, we must make the best use of the sources we have now.
Nobody has the right to waste fuel, or any other form of energy. The time has come to take a good, hard look at the way we use energy, and to use it wisely.
Good energy habits learned now, especially by our children, will bring us comfortably through the winter, and pay off in years to come. Let's get to work.

47 things you can do to conserve energy

1-7 Your heating system.
Clean forced-air filters once a month □ Bleed air from hot water radiators, fix leaks □ Empty the flue clean-out □ Have the system checked by an expert □ Insulate ducts and pipes in areas that don't need heat □ Glossy white radiators heat best □ A gravity air system with a single return works best with interior doors **open.**



8-13 Keep the heat in!
Insulation pays, especially in attics. □ Fit storm windows, weather-strip outside doors □ Keep fireplace damper closed □ Use range hood ventilators only when necessary □ If you sleep with the window open, close the door □ Close drapes at night.

14-17 Use your thermostat.
Each degree you lower the thermostat cuts fuel consumption about 3% □ It's possible to save by turning the thermostat down at night □ If you use a humidifier, you'll stay comfortable with less heat □ If there's a Shivery Sam in the family, suggest he wears a sweater.

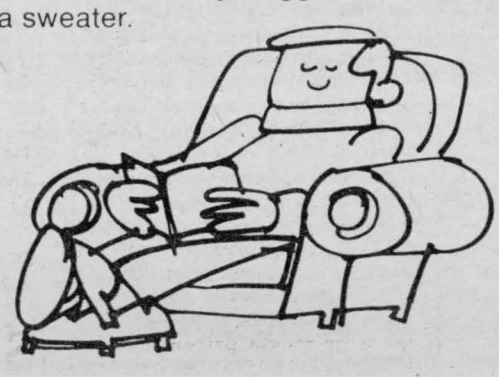

18-22 Hot water.
Insulate exposed hot water pipes □ If your water heater has a dial, try setting it lower □ A dripping tap wastes up to 175 gallons of hot water a month □ Don't use dishwashers till they're full □ Generally, a shower uses less hot water than a bath.

23-32 Around the house.
Are the door seals on your oven, refrigerator and freezer good? □ Don't use the oven if a toaster or fry-pan will do the job □ If you buy an electric heater, make sure it has a thermostat □ Use lower wattage bulbs if you can □ Use Christmas lights from 6 pm till bedtime □ Use pots that cover stove elements □ Thaw frozen food before cooking □ Defrost freezers regularly □ A pressure cooker saves energy as well as time.

33-39 On the road.
A well-maintained car is an economical car □ Check tires and alignment □ Prolonged idling wastes gas □ Can you use the bus? Or ride with someone else? □ Does your size of car really fit your needs? □ Over 50 mph, economy decreases □ Jack-rabbit starts waste gas

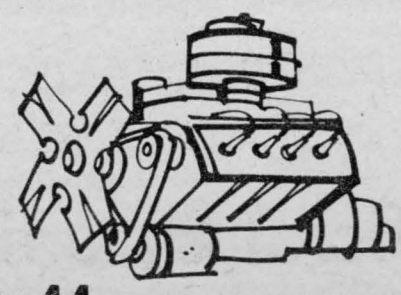

40-44 Around the farm.
A well-tuned tractor burns 10% less fuel □ Underground or pressurized storage tanks reduce vapourization loss □ Reduce tractor wheel slip and you save fuel □ Prolonged idling of engines wastes gas □ Can you turn yard lights off earlier?

45-47 At work.
Can the thermostat be turned down? □ Can you turn off any lights? □ Has your company got an Energy Conservation Suggestion Scheme?

We're taking our own advice.
All Ministries and Agencies of the Ontario Government are doing their bit to conserve energy. Lighting and heating levels are being reduced in government buildings; a new emphasis is being given to economical operation of vehicles; Ontario Hydro and the Ministry of Education are encouraging consumers and schoolchildren to learn good habits in the use of energy. And that's just a beginning!

Save this check list...and save energy!

Industry, business, homeowners, agriculture and government must all work together to conserve energy. If we each save a little...we'll all save a lot.

Government of Ontario

Iroquois U.C.W. Holds Monthly Meeting

On Tuesday evening, Nov. 13, the Iroquois United Church Women met in the church parlour with fourteen members in attendance. Mrs. George Fowler and Mrs. Harry Gilmer presented the evening's study and led the group in worship.

The meeting opened with the singing of "They That Wait Upon The Lord Shall Renew Their Strength". Members were then asked to solve a crossword puzzle to test their knowledge of the study covered over the year. Mrs. Fowler spoke on the Christian Church in India and on the Missionary Movement. Two years ago, India, with the most Christian churches of any country in the world, experienced the Union of these Christian churches to form the Church of Northern India thus strengthening and making more effective the witness of Christianity. There are 13 million Christians in India. Discussion followed and comments were forthcoming as to what degree of progress Christianity had made there. An article was read in tribute to Christian missionaries.

The worship service opened with hymn "Glory be to God the Father". Mrs. Gilmer read from the Scriptures Matthew 5:31 - 46 and chapter 28; 16-20 the message being "Feed the Hungry" "Teach the Good News", the charges our missionaries have carried out so well.

The business meeting was chaired by the vice-president, Mrs. Grant Cougler, routine matters were dealt with and further talk ensued re the Christmas Bazaar and Tea on Nov. 24. It was decided that the Christmas meeting be the sharing of a Pot Luck supper on Dec. 11 at 6:30 p.m. Officers, please have your annual reports ready to present at that meeting.

The hostesses served assorted fruit breads and tea while a half hour of pleasant conversation was shared.

Helping Hands Meet

The Senior Citizen group Helping Hands from Williamsburg, Brinston and surrounding area held their regular meeting in the Brinston Hall on Wed. Nov. 14. Mr. Donald Broma was chairman and Mrs. Charles Coons pianist. After we had coffee and a chat, the meeting was called to order.

Rev. Joyce from Brinston asked the Lord's blessing, and we then had a pancake lunch which was enjoyed by everyone.

After lunch, we started our programme. Mr. & Mrs. Polak from Morrisburg sang some beautiful songs for us.

Some report and plans were read and discussed. Mr. Stel, Administrator from the Winchester Hospital was our guest speaker and had a very interesting speech on "Hospital Care" and "Care for the Elderly" and several questions were explained by Mr. Stel. The rest of the afternoon was spent with singing, birthday wishes, anniversary wishes, etc. Refreshments were served and another day of good fellowship was gone, but we still hear the echo "See you next month".

60th Anniversary Of 4—H Club

1973 marks the 60th anniversary of 4-H Clubs in Canada. Leadership is one of the main ingredients of a successful 4-H program. The Canadian Council on 4-H Clubs recognizes the tireless effort of the volunteer leaders who work with the program for several years. At the 4-H Homemaking Club Achievement Day on Saturday, Nov. 17th, Mrs. Bertram Shaver of Matilda Club received a certificate to recognize 10 years of such leadership.

Special awards were also presented to some 4-H Homemaking Club members, as they completed the "Creative Block Printing" project at South Mountain I.O.O.F. Hall. For completion of six projects, Susan Percival of Hallville Club and Josie Groniger of Matilda Club received a County Honour pin and certificate. Three members received Provincial Honours for completion of twelve projects: Marjorie Milne of Hallville Club; Beverly Gibson of Mountain Club; Diane Simms of South Mountain Club.

A wide variety of articles which the girls had decorated with various block printing techniques were on display. During the afternoon program, the girls extended their new knowledge to the visitors present. Joanne Ransberry, representing Hallville Club, spoke on "Printing with Found Articles." For the Matilda Club, Lois and Diane Barkley demonstrated "Creating a Design for Block Printing." Louise Backes and Connie Crowder of South Mountain Club explained "Printing with Found Articles" to make decorations for a birthday party. A skit portraying a "Showcase of Block Printed Articles" was presented by the Mountain Club. Mrs. Frances McSwiggan, Ottawa, visiting Home Economist, praised the girls for the work they had done.

A film prepared by the National Film Board, "Eskimo Artist Kenojuak", completed the program. It showed the lady artist and her helpers making a block print carved in stone.

The Achievement Day program was organized by Miss Lorraine Holding, Home Economist for the United Counties. To everyone who had successfully completed the project, she presented the silver 4-H Homemaking Club teaspoon.

All girls who will be 12 years old by March 1st, 1974, are invited to participate in the "Sportswear From Knits" project which begins in January.

SCHOOL'S IN! DRIVE BY THE RULES

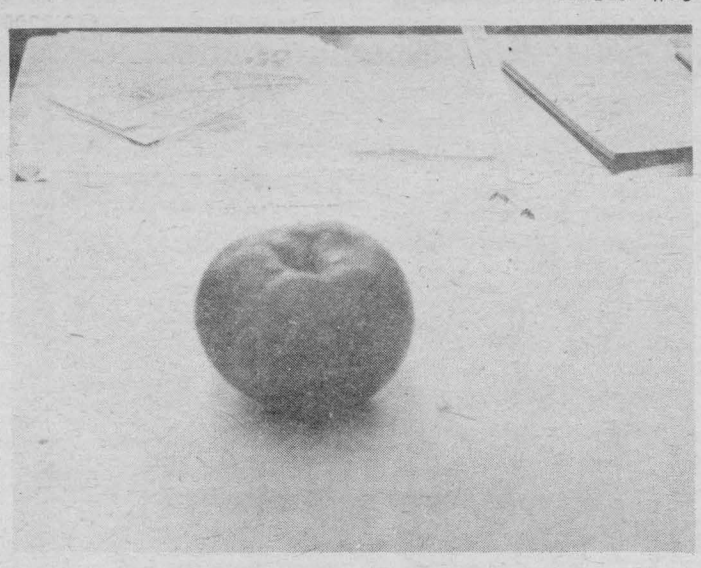

Apples Getting Larger!

This Lobo apple was grown at the Andy Fraser apple farm west of Iroquois and measured over 14 in. in circumference and 4.6 in. in diameter. It's a 'whopper' Andy!

FUNERAL SERVICE
W. E. FITZSIMMONS
IROQUOIS Established 1924
"SERVICE IS OUR MOTTO"
652-4452 652-4577

HEARING AID SERVICE CENTRE
The regular monthly Beltone Service Centre
will be held at
RON GILMER'S PHARMACY
Thursday, 29th November 1973
from 2 to 4 p.m.
FREE SERVICE FOR ALL MAKES OF HEARING AIDS
MR. H. J. WATTS, PRESIDENT
Beltone Hearing Aid Centre,
683 Churchill Ave., Suite 3, Ottawa, Ont. K1Z 5G4
Have your hearing tested once a year
IT'S FREE AT BELTONE

For The Merriest Christmas Ever
Give A Gift To Wear
From
Jack's of Cardinal
Gift items for all the family in quality clothing and footwear. Sensibly priced to fit your budget.
Every dollar of purchase or payment on account enters your name in our free Christmas draw.


PATTERNED AFTER THE FABULOUS ALOUETTE 440 SUPER!
A PERFECT CHRISTMAS GIFT!
Hey Dad!
Lee Shaver has the ideal Christmas Gift for your son ... a
HAND SLEIGH
ONLY $7.95


FROM ALOUETTE!
LEE SHAVER & SONS
Phone 652-4224 - Iroquois, Ont.

GO CLASSIFIED - a "BEST" buy!

CALENDAR OF EVENTS

FOR THE ACTION YOU WANT

Evening Courses
Welding and typing will be offered in the near future at Seaway District High School. Anyone wishing to take advantage of these courses can register and learn particulars by phoning 543-2411 from 9 a.m. to 5 p.m. Monday to Friday. 21-4-c

Anglican Church Rummage Sale of good used clothing, to be held in Parish Hall of St. John's Anglican Church, Lakeview Drive Dec. 1 at 2 p.m. 22-2-c

New Year's Ball
Iroquois Lions Club New Year's Ball. Tickets now available from any Lions member at $12.00 per couple. 22-2-c

COMING EVENT
U.C.O. Brinston Annual Meeting and Banquet in Brinston Community Centre, Nov. 27, 1973 at 7 p.m. Tickets available at Co-op. 23-1-c

COMING EVENT
Morrisburg Lions Club monthly bingo. Jackpot $150. Tues. Dec. 4, 8 p.m. at Morrisburg Civic Centre. 15 regular, 5 specials. Admission $1.00. 23-1-c

COMING EVENT
Seaway District High School Athletic Association presents the "Harlem Stars" Thursday, Nov. 29th, 2 p.m. and 8 p.m. Tickets $1.50 person. 23-1-c

CONSERVATION COMMENT

Hundreds of Ontario senior citizens would rather forfeit $1.50 than disclose their age to a provincial park attendant. Many paid a regular entry fee this past season rather than admit they were 65 or more.

Iroquois Lawn Bowling meet

On November 10, the members of Iroquois Lawn Bowling Club met at the home of Mrs. Jane Graham for a pot luck supper.

The ladies and men adjourned to different rooms and each had their business meeting, finishing up the business for the year.

After the meeting, cards were played for the remaining part of the evening.

Thanks was extended to Mrs. Graham for opening her home for the evening.

Timothy Christian School plans open house

The public is cordially invited toattend an open house being held at Timothy Christian School, 1 mile E. of Williamsburg, on Friday, Nov. 30, from 10 a.m. to 5 p.m. and from 7 to 9 p.m.

Classes are being cancelled for that day in order to give parents and interested friends an opportunity to view displays of the children's work.

The teachers will be present to explain the story of the school to newcomers, and to discuss the progress of the children to the parents. A committee will also be on hand to serve coffee, and to answer questions people may have as they visit the school. Come and bring your friends to introduce them to T.C.S.

SHANLY

Mr. & Mrs. Glen Ault and family of Ottawa spent the weekend with Mr. & Mrs. Percy Ault.

Mr. Bruce Reilly is a patient in Winchester Hospital where he underwent surgery last week.

Mr. Fred Patterson of Brockville who assisted in the United Church anniversary services on Sunday was entertained at the homes of Mr. & Mrs. Arnold Pitt and Mr. Mrs. Walter Froom.

Mr. & Mrs. Keith Matthie, family, of Algonquin spent Sunday with her parents Mr. & Mrs. J. S. Wallace.

Mr. & Mrs. Melsman of Chesterville and Mr. & Mrs. Vink from Woodstock visited Mrs. Joan DeWit and Albert during the past week.

On Nov. 12, a delegation of fifteen farmers from Prince Edward Island towed the large well-equipped pig farm of Mr. Albert de Wit.

Celebrating the 80th Anniversary of Shanly United Church here was a large attendance at both services.

The speaker at the morning service was Mr. Fred Patterson of Gideons International, Brockville. Special music was furnished by the choir with Mrs. Earl Pitt as organist & choir leader.

Included in the parcel at the Ecumenical Service in the evening on the theme "Why am I Here?" were Rev. A. Rogers of Iroquois, Rev. M. Gilmer of the Free Methodist Church Kemptville, Father G. Byrne of the Roman Catholic Church Spencerville, Mr. Patterson and Rev. J. Schisaler, Presbyterian Church, Kemptville and our pastor Mrs. M. Kempling. Intense interest was evinced as each speaker expressed personnal thoughts on the theme.

The music in the evening was greatly enjoyed when a beautiful solo was contributed by Miss Marilyn Pitt and a selection by Shanly mixed quartette, Mrs. C. Bennett, Miss M. Pitt, Russell Bennett & Wayne Pitt. An hour of fellowship followed.

OPENING from Page 1

and community, members of the clergy, the Rev. Thomas Boyd, John Hibbs and John Depater, and Mr. Guy Voisan of the Federal Department of the Secretary of State.

Members of the Seaway communities are invited to visit the Co-Op at their leisure.

PUBLIC AUCTION

Just west of Iroquois on Hwy. 2
MONDAY, NOVEMBER 26
at 6:45 p.m.
VAN ALLEN'S AUCTION SERVICE

Chesterfield and 2 chairs; Electric Stove; Gas Stove; Kitchen Cabinets; 3-pc. Bedroom Suite; Games Table; Pool Table; Box Stove; Floor Polishers; Combination doors New aluminum window; Oil stove; Oil paintings; Boxes of books; Old Bible; Several Pieces of Silver, including 4-pc serving set; Collection of fans; Walkie-Talkies; 12 guage Shotgun; Old battles; Quantity of records; Cylindrical 2 stereo Hedge Trimmer; Tools; 2 Snow tires 600x13; Christmas ornaments; Lamps; Dishes; Many other articles.

Refreshments available.

RALPH VAN ALLEN
652-4533

The Stormont, Dundas and Glengarry
County Board of Education
requires for January 3, 1974
CLASSROOM TEACHER
(Grades 3 & 4)
at
West Front Public School
Cornwall, Ontario

Salary range from $5,600 to $16,400.

Applications will be received by
H. K. MacLennan,
Superintendent of Education,
Stormont, Dundas & Glengarry
County Board of Education,
305 Baldwin Avenue,
Cornwall, Ontario
Fraser Campbell, Chairman
T. Rosaire Leger,
Director of Education

1c

R.A. STRADER LTD.

Real Estate Broker
PRESCOTT — 925-2889

ONE of Iroquois' most desirable homes. Whether you are looking for a retirement home or just comfortable living, check this one. This four bedroom house has a four piece bath plus two half baths. Family room with fireplace, large living room, dining room and eat-in kitchen. Attractive financing. Call us now on this new M.L.S. listing.

75 ACRES — For your own private wild life enjoyment. Bird watcher's retreat with pan fish in the streams as well as ducks, geese and you can watch the beavers at work. There is a small insulated building with stove and some furniture included. This acreage is on a dead end road in a very quiet area about 5 miles from Iroquois. Asking $12,000.

CARDINAL AREA — A very comfortable 4-bedroom home, 1½ baths, garage, large heated private workshop and lots of storage space. Lot 18' x 200' on highway No. 2 and old canal. Boat dock, town water, very private with lovely river view. Taxes only $146.50. Property is in excellent condition. Offers will be considered.

22-tfc

POLAR BEARS SITED

Four polar bear cubs, an extremely rare occurrence, were spotted during an aerial survey conducted over the James Bay coast by the ministry of natural resources. This sighting, and others of females with two and, occasionally three cubs, is a good sign of a healthy and growing polar bear population.

Has your organization been up to something lately? Why not send in the story to The Post...

FLOYD FISHER

Real Estate Broker
MORRISBURG, ONTARIO
Bus. 543-2044 - Res. 543-2355

TOWNSHIP of Osnabruck, excellent set up, 25 acres, barn, hot house, heated workshop and garage, well cared for home, all buildings in good state of repair, plenty shade trees. Priced right.

MORRISBURG—A very comfortable, inviting, colonial type steel covered home, spacious rooms, double livingroom with bay windows and fireplace. 3 bedrooms, unusual bathroom, dandy location, Riverview.

TOWNSHIP of Matilda — 185 acres, 90 plowable (50 plowed and cultivated) 50 pasture, 45 mixed bush. Barn and stable for young cattle. 4 wells, one drilled. Frame aluminum siding home. Asking $10,000. down, balance 8 percent.

RIVERSIDE Heights—Well kept aluminum siding 4 bedroom home modern conveniences, tiled and carpeted floors. Large well landscaped lot. Taxes $170.

LOT, odd shaped, water supply, on Church road suitable for trailer $1000.

SALESMEN

J. Allison	543-2989
A. Bolton	543-2002
H. Fisher	543-2213
W. Marshall	543-3200

PERSONALS

After this date, I will not be responsible for any debts incurred in my name. 22-3-p
Roger Markell

For Advice on:
Life Insurance
Income Protection
Retirement Plans
Call your Metropolitan Life Insurance Representative
CLAIR CASSELMAN
652–4834 – Iroquois

MONUMENTS
Where You Buy The Best For Less
Satisfaction Guaranteed
No. 1 Granite Only
Cemetery Lettering
DWIGHT H. CROWDER
Williamsburg, Ontario
Phone 535-2683

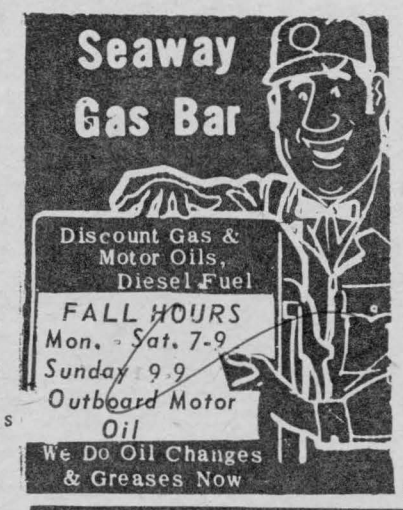





THE BEST DEAL FOR HOME OWNERS

WE HAVE HELPED THOUSANDS OF FAMILIES ALL OVER ONTARIO

*Consolidate their debts
*Make home improvements
*Purchase income property
*Cut payments in half or less
*Get extra cash

If you own a home or property paid for or not, old or new, in town or out of town, our low-cost mortgages will help you.
*LOWEST INTEREST
*LOWEST PAYMENTS
*IMMEDIATE APPROVALS

Do Yourself a Favor
CALL ME NOW COLLECT

VIC BLAKE
613-741-0152
"The Company Our Competitors Wish You Didn't Know About"

THE GREAT NORTHERN CREDIT CORP. LTD.

BUY IT RIGHT! SELL IT FAST!

USE WANT ADS!

FOR SALE

CARPET STEAM CLEANING — new soil extracting method for wall to wall carpeting or room sizes. WILSON'S CARPETS and DRAPERIES. Call collect 925-3533 37-tfc.

VACUUM CLEANERS and FLOOR POLISHERS; also Rug Conditioners for sale. Apply Ralph Coulthart Morrisburg. Electrolux Dealer. Will demonstrate in your home. 44-tfc.

19" Panasonic Colour TV, console model; one Modular Hi-Fi; one 30" Electric Stove; one G-E Refrigerator. Phone 652-2275 22-3p

For the finest quality fabrics and workmanship, try WILSON'S CARPETS and DRAPERIES in Prescott. Many fabrics carried in stock.— 925-3533. 37-tfc.

WE SLAUGHTER beef and pork on Mondays only until further notice. Beef - $4.00; Pork, up to 150 lbs. - $3.00. Over 150 lbs. 2.5c per lb. Levere's Slaughter House & Meat Shop, Brinston, Ont R.R. 1. Phone 652-4639. 52-tfc

ALOUETTE Snowmobile for sale. 1973 340 C.C. 28 h.p. Good condition. Phone 652-4935. Alan McQuigge 23-3p

5 YEAR old chestnut gelding — Call 535-2662 1p

FOR SALE — Wood Stove; ½ ton 1968 Ford; Oil space heater; Used lumber. Contact Bev Hutt, No phone calls please 1p

LARGE quantity of household effects. 1967 Case back hoe in excellent repair. For more information please call 652-4576 1p

LINDSAY Piano with bench $150. Electric stove $35.00; Beige carpet 12x15. Stephenson's Furniture Brinston 652-4710 23-2p

Your personal news are always welcome at The Iroquois Post.

no drinks for the road... STAY ALIVE

O.P.P. Report

If Ben Franklin, who told us that "for want of a shoe, the horse was lost", could tune in on today and see our footwear fashions with their high-rise heels and platform soles, he might well change his warning to: For want of a shoe, the driver was lost!"

Every automobile driver knows that his tires are vital to his safety since they are his contact with the road and determine his ability to stop and go. But many a driver fails to realize that his shoes are also vital. They are his contact with the brake and accelerator pedals, and they also determine his ability to stop and go.

The driving task in today's high speed traffic requires fast and sure reactions, including feet movement on the pedals. But if that foot is shod with one of today's platform shoes, boots or sandals, its owner is about as efficient as a brain surgeon operating with boxing gloves.

Aside from walking, current footwear fashions can be an accident trap on the highway. With the high heels the gas pedal may be pressed too hard. If the gas pedal hangs from the top, the heel can get caught underneath.

With platform soles you lose your sense of touch. A thick sole also puts the foot at a different distance from the pedals.

In addition, one has to raise his leg and bend his knee more to negotiate the pedals. Couple all that with a heel stuck in an accelerator and you wind up with a very sticky situation.

Experts have pointed to the hazard of catching a thick sole or a protruding sandal on the edge of the pedal while making an emergency movement to the brake. Since stopping time is figured in fractions of seconds, a momentary hang-up could mean a crash.

If you're hung up on those high rise shoe models, keep a safe pair of shoes in your car for driving.

When it comes to footwear and riving, ask yourself, "Am I dressed to kill - or be killed?"

WANTED

FURNITURE refinishing — Stripping - Repairs - Free estimates. Carman Refinishers, 652-4602 Iroquois 14-tfc

WANTED — General repair work, carpentry, renovations, floors and joint filling, aluminum siding, paneling, indoor and outdoor, or carpeting. Licensed plumber. EDWARD BECKSTEAD, after 6 p.m. 652-4726.

ART SANGER Upholstery Shop - Highway No. 2, Duncan Street, Mariatown. Antiques a specialty, free estimates. Phone 543-3266 15-tfc

HELP WANTED — Local industry requires general labourers. Apply in person to Iroquois Enterprises Iroquois, Ontario 19-4c

JOB OPPORTUNITIES

—If you like meeting people
—If you have a car
—If you can spare 10 hours or more a week
—If you can use an extra $200. a month, or more,
You are the person I'm looking for!

For more information call 933-8151 or write to Claude Frappier, Fuller Brush Co. Ltd., 521 Carleton, Apt. 1 Cornwall, Ont. 19-4c

WANTED

ORGANIST wanted, to commence official duties January 1, 1974. Introduction to liturgy during month of December. Apply for interview to Knox Presbyterian Church, Iroquois 23-4c

SNOW Blowing customers wanted. Reasonable rates. Call Harry Norton 652-2206 22-2c

Renewal registration

The Ministry of Transportation and Communications has announced that commencing Dec. 1, 1973, renewal registration for passenger motor vehicles and trailers will go on sale at 284 Licence Issuing Offices throughout the Province. As in 1973, the fees are $23 for a 4-cylinder vehicle; $32 for 6-cylinders; $40 for 8-cylinder car and $5 for trailers.

This year marks the first time that Ontario will be issuing a licence plate sticker instead of new plates to signify that the vehicle owner has paid his annual registration fee.

No new permit will be issued for renewal--the present permit will be used for five years.

Under the new system, motorists will not be required to fill in an application as in the past, but rather need only present their permit with the fee to the issuer. The issuer will then ask the motorist to sign an insurance declaration and will return the multi-year permit on which he has affixed a sticker. He will also provide another sticker the motorist will be required to attach to the plate on the rear of his vehicle.

This new system is similar to those presently in use in 30 other jurisdictions across North America.

WINTER FOOTWEAR

MARIE CLAIRE - KAUFMAN SNOWBELLES
RAINWEAR - RUBBER BOOTS - TOE RUBBERS
SILICONE - DUBBIN - LACES - INSOLES

"SHOES YOU CAN DEPEND ON"
SHOPPING CENTRE IROQUOIS, ONTARIO

PARMETERS' SHOES

LEGION BRANCH 370 BINGO

TO BE HELD

EVERY MONDAY 7:30 p.m.

LEGION HALL, IROQUOIS

15 REGULAR GAMES - $5 PER GAME
3 SHARE-THE-WEALTH GAMES
3 SPECIAL GAMES - $10 PER GAME
1 JACKPOT $100 - SPLIT 4 WAYS
WINNER-TAKE-ALL GAME

Plan To Attend This Evening of Fun at the Legion Hall

PRINCIPALSHIP OF TAGWI SECONDARY SCHOOL

The Stormont, Dundas and Glengarry County Board of Education at its regular meeting last night ratified the appointment of Mr. Gilles Metivier as Principal of Tagwi Secondary School.

Mr. Metivier's duties as Principal are to commence on January 1, 1974, even though the school will not open until September, 1974.

During the initial period, he will be involved in programme planning, staff selection and getting acquainted with student and community needs.

Mr. Metivier comes with a good background of experience and qualifications. He has teaching and administrative experience in both the elementary and secondary panels. He has been a principal of an elementary school and a vice-principal of a secondary school, as well as a department head in Guidance.

He holds professional qualifications which make him eligible for the position and also holds a Master of Education Degree.

THE RED CROSS IS PEOPLE LIKE YOU HELPING PEOPLE LIKE YOU

BUY-SELL-RENT-HIRE... Classified Ads DO IT BETTER

PEE WEES

From Page 5

Jamie Thompson each scored one goal unassisted. Mark Nesbitt put one in the net on a nice passing play from Tim Patterson and Tom Waddell. Scott Brennan from Jamie Thompson made it a 4-0 game before Morrisburg got on the board. Kevin McEwen completed the Iroquois scoring on a pass from Dale McMartin early in the second period.

Shop The Stores That Advertise in The Iroquois Post For Your Christmas Gifts.

no children to spare... drive with care!

CLOSED MONDAY - OPEN ALL DAY WEDNESDAY . .

LLOYD C. DAVIS

COMPLETE LINE OF GENERAL INSURANCE!
Automobile - Fire - Theft - Liability and Life Insurance

652-4567 - PHONES - 652-4503
IROQUOIS Shopping Plaza ONTARIO

Gilmer Pharmacy Ltd.

652-4358 IROQUOIS 652-4379
Emergency Store

CHRISTMAS CARDS ON DISPLAY

Sudden Beauty Hair Spray Reg. $1.49 ..... 99c
Anacin Tablets 100s 99c

SMILES & CHUCKLES CHOCOLATES
Smiles & Chuckles Turtles Reg. $2.40 ..... $1.98
Smiles & Chuckles Peppermint Patties Reg. 55c each
NOW 2 for 75c

Hot Cinnamon & Horehound Candy—Sponge Toffee

Finalnet Hair Spray by Clairol Reg. $2.49 ..... $1.98

Rexall Super Plenamin Special
with a New POLAROID Camera—Total value $42.45
for $19.95

New Vitamin E Beauty oil & cream for Dry Skin