WINCHESTER PRESS

VOL. 78. No. 2. WINCHESTER, ONTARIO, THURSDAY, MAY 20th, 1965 PRICE 10 CENTS



W. C. MacDONALD, President



J. R. GEGGIE, 1st V. Pres.

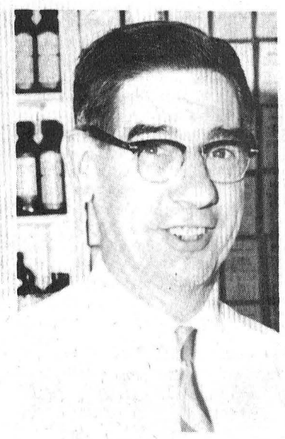

G. H. LA ROSE, 2nd V. Pres.



W. SHADBOLT, Secretary



H. L. FLORA, Treasurer



H. MacINTOSH, Director

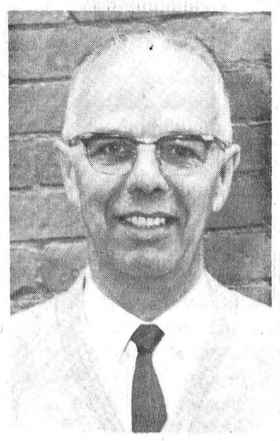

L. DIXON, Director



H. E. BICCUM, Director

Chamber of Commerce Ready To Go



G. COLLINS
Past President

With enthusiasm as their driving force the rejuvenated Winchester Chamber of Commerce will be lead on a path of accomplishment by new president Walter C. MacDonald. The well known Winchester businessman will do his utmost to raise the Chamber pulse beat to a healthy rate.

Accepting his nomination, President MacDonald asked for the fullest and sincere co-operation of members of a strong executive and an interested membership. To add fuel to the Chamber fire, Mr. MacDonald has called an executive meeting for next week to set a date for a 1965 Trade Fair and discuss possible contributions to the village Centennial project as well as other matters of importance.

EXECUTIVE MEMBERS

The executive of the Chamber as introduced by George Elliott on behalf of the nominating committee of himself and Eldon Fennell was readily accepted by the meeting of 40 Chamber members. First vice president will be Robert Geggie; second vice president, Gordon LaRose; secretary, Walter Shadbolt; treasurer, Harry L. Flora; and executive directors Howard Biccum, Lloyd Dixon, Harvey MacIntosh and Reg. Workman.

INDUSTRIAL PRESENTATION

Ault Milk Products Limited was officially presented with an Industrial Development Award from the Eastern Ontario Development Association. The award, accepted on behalf of the Ault firm by Reg. Workman, chairman of the banquet-meeting, was presented by EODA president Ray Mucklestone and Assistant General Manager Duff Garry. The award was first announced in November 1964 but was officially presented at the Monday evening Chamber meeting at the Country Kitchen Restaurant.

REEVE SPEAKS

Addressing the meeting briefly Winchester Reeve G. H. Reynolds expressed his keen interest in an active business men's organization and offered Council's support in any way possible. The Reeve explained the municipality's small operating deficit last year and outlined several projects contemplated for this year. A prime project mentioned was the addition of a new well and pumping station to the water system. This addition would be located in the west portion of the village, probably at the Community Park. Tenders for the drilling have been let, but no final details have become available. He continued by saying the village planned extensive and varied street repairs this summer and stated new street lights would be appearing along Highway 31 in the southern portions of town.

Mr. Reynolds also gave full credit to the Bell Telephone Company for excellent co-operation in removing several parking hazards in the centre town area. To further comment on parking problems the Reeve intimated that a big change could be in the making to improve parking facilities in the Main-St. Lawrence business section. On the subject of the new mill rate the good word from the head of municipal council was "very little change."

Lloyd Dixon repeated Grace at the banquet and offered the Toast to The Queen. Guests were welcomed to the event by W. R. Workman who also introduced the head table.

BOUNTIFUL DUNDAS

Before his departure to Waterloo County members of the business community honoured Ed. Pearson at the Monday banquet. They thanked him for his ceaseless efforts for the betterment of the individual and the county as a whole during his stay here. In reply Mr. Pearson thanked all for their co-operation and thanked the weekly papers for their support. In closing he said he fully agreed with another Agricultural Representative formerly of Winchester, Ed. Summers, who said if Dundas would ever drain it would be the banner county of Ontario. Mr. Pearson reiterated this statement with his belief that it could be accomplished with an ARDA programme to increase productivity and prosperity. He was thanked with a hearty round of applause.

It was agreed at the meeting that a $5.00 fee would cover membership for the year. A letter will be sent to the Dundas Junior Farmers offering Chamber assistance for the annual Dairy Day, probably to be held late in June.



W. R. WORKMAN
Director

Swimming Pool Ready To Use This Summer

"We are going to have a swimming pool!" With this objective stated Councillor Roy Fawcett went on to tell members and guests at the annual meeting of the Chamber of Commerce how the village would get the valued pool as part of its Centennial project.

The entire Centennial plan as applied to the Winchester Community Park was formally presented to the Chamber by the Councillor and Parks Chairman and he outlined the various developments that would transform the area into a complete recreational haven. First and primary goal is the completion of the long awaited swimming pool.

The pool, 70 by 35 feet in size, will be of concrete and will be constructed in the present front portion of the park. Slated for completion within the summer months, the pool will have underwater lights, accompanying showers, dressing rooms and a patio within the fenced pool area.

Water supply will be from the municipal system with a filtration plant installed adjacent to the pool to facilitate re-use of the water. At present no amount has been ticketed for heating equipment. This, of course, would be to raise the pool water temperature to a comfortable level. All plans for the park project will be approved by the municipal consulting engineers, J. L. Richards.

To raise the funds necessary for the $18,000 project that entails new playing fields and equipment, parking areas, picnic area, camping sections, and trailer park as well as possible tennis court and bowling green, all possible sources will be exploited. The current financial set-up can be broken down as Centennial monies available from the town, $2,900, and Township, $2,300; a Community Centres grant in excess of $1,000; a W. I. gift of $1,000; an expected contribution from the Chamber and 100 Club; a recreation grant; and other donations not as yet listed.

INTEREST GOLFERS

Bill Collins, of Parcoll Products, at the Chamber Annual offered one of his firm's Par Green portable chipping greens for installation in the park. The Par Green would be maintained by Parcoll but any profits from its use by players would go to municipal coffers to cover park expenses. The generous offer fell upon warm ears and indications are that it may be accepted by the Parks committee. It would be another valuable contribution to the expanding recreation facilities.

Dundas Pilot Project

To Test Dairy Herds

Compulsory Vehicle Check Now In Effect

A new programme of compulsory vehicle inspection was introduced Monday, May 17, by the Ontario Department of Transport in co-operation with the Ontario Provincial Police.

Mobile safety check units will be set up at roadside weigh scales of the Department of Transport in Eastern and Southern Ontario and the police will direct passing traffic into the scale areas.

First locations will be on Highway 7, west of Perth, and Highway 5, west of Cooksville.

It is a three part program in which police will:

(1) Examine driver's licences.

(2) Examine insurance certificates of drivers or alternatively evidence that payment has been made to the Motor Vehicles Accident Claims Fund.

(3) Department of Transport personnel will make a 38-point safety check of each car.

In past years the Provincial police have relied on visual examinations when cars have been halted for inspection, while Department of Transport has used its equipment for voluntary safety checks only.

The mobile safety check units will be moved each week to new locations throughout the province. Transport Minister Irwin Haskett hopes that the checks will cause as little inconvenience as possible to drivers, but owing to the traffic accident toll, it is becoming vitally important to ensure that motor vehicles using our highways are in safe operating condition.

Brake testing machines and front end alignment equipment will be used at each check site. The front end of each car will be raised off the ground, so that king pins, ball joints, steering mechanism, wheel bearings, and tie rods can be examined. Exhaust system, lights and mirrors will also undergo examination. Cars that pass the safety check will be given windshield stickers.

Dundas and Grenville Counties are to be pilot project areas in a new programme to expand dairy herd testing. The new programme was announced recently by Hon. Wm. A. Stewart, Minister of Agriculture for Ontario.

Profitable milk production depends greatly on the elimination of poor producers from the dairy herd. A regular testing programme is the only practical method of eliminating the culls from a herd.

Dundas D. H. I. A. Supervisor Jack Cameron, of Winchester, will pick up the milk samples and take them to Kemptville. In each case the sample will be tested for butterfat by the Infra Red Milk Analyzer. This technique has proved to be the most efficient and economical method of testing for butterfat. Using this method it is possible to analyze over 500 samples of milk per day for each of four analyses — fat, protein, lactose and solids-not-fat.

Following the test the Department of Agriculture will process the production records using the data processing equipment located at the Ontario Agricultural College with the herd owner receiving a monthly report on the production of his herd.

By having the owner take the sample the D.H.I.A. Supervisor can serve several herds each day rather than service just one herd as is the case when he must be present at milking time to record weights and take milk samples.

For the present time only a limited number of herds can be enrolled in the new programme. Farmers interested in the programme should immediately contact Mr. Cameron or E. K. Pearson, Agricultural Representative, at Winchester. Both grade and pure bred herds will be eligible.

It is felt that this pilot project will be of great help in determining the potential of an "owner-sampler" programme. It will also evaluate the potential value of IRMA for use in central laboratory testing.

It is also planned to gradually introduce the new record-keeping system in all Associations so that it too will be available to every farmer enrolled in D.H.I.A. testing.

A cost of production report will be available to farmers enrolled on a "owner-sampler" basis as well as to regular D. H. I. A. members. Cost to the "owner-sampler" members will be $1.00 per cow per year while on the pilot project.

At the completion of these pilot projects it is planned to re-organize the D.H.I.A. programme so that as many farmers as possible will be able to participate in the testing programme.

In the meantime many Dundas and Grenville farmers will hav immediate opportunity to take part in this promising programme.

Battlefield Drumhead Service Commemorates V-E Day

"When remembering the men who died we also remember those who gave us the opportunity to act, to think, to grow. For this, we lift our hearts in thanksgiving. Rev. W. Greatrex expressed these feelings as he addressed more than 1,000 in attendance at the Drumhead Service at Crysler Battlefield Park Sunday. The service commemorated the United Nations, D-Day, and V-E Day.

Assistant to the Chaplain of the fleet, Royal Canadian Navy, the speaker went on to praise the United Nations, and the untold number of heroes who made the day possible. The service is sponsored annually by Morrisburg Royal Canadian Legion and the St. Lawrence Parks.

Traditional stacking of the drums opened the service. Musical units taking part were the S. D. & G. Band, Kemptville Pipe Band, Cardinal Pipe Band, Morrisburg Legion Band, Brockville Rifles Band, Air Cadets and H.M.C.S. Carleton Band.

A barbecue at Morrisburg Beach followed the Drumhead Service.

Local Breeders Well Represented In Show Herd

A dairy cattle herd of 40 costing $31,725 was unveiled by Agriculture Minister Harry Hays last week in Ottawa. The herd, including five local animals, will be housed at the Central Experimental Farm to provide an example of Canadian dairy cattle to visitors and potential buyers. The display is aimed at boosting the export sales of breeding stock.

Local contributors to the show case herd were the "Excellent" Holstein of Hugh Blaine, Mountain, and the champion Guernsey of Malcolm MacGregor, Crysler. The MacGregor cow provided the highest BCA of all breeds represented. She scored 153 for milk and 180 fat.

Two Ayrshires were purchased from William McRoberts and Son, Winchester, and another from Roy Simmons, Finch.

Ten dairy animals from each dairy breed from across Canada were selected to be in the permanent display. They will be bred artificially to the best herd sires of the breeds at the Farm.

Inside The Press

Editorial	Page 2
Women's	Pages 6 & 7
4-H	Page 9
Mountain	Page 10
District	Page 12
Williamsburg	Page 13
Sports	Page 14



Park Project Starts To Roll

Right now, it is full speed ahead on Winchester's Centennial park project. As Councillor and Parks Chairman Roy Fawcett explains to bulldozer operator Terry Pope what is to be done in the way of clearing and levelling, the big operation is already underway.

The big bulldozer began filling in the ditch around the old track and filling in other low spots, trimming humps and burying rocks and rubbish on Monday of this week and by press time it was expected the southern two-thirds of the Community Park would have a new level and cleaned up look.

The clearing and grubbing is in preparation for the arrival of the Dundas Junior Farmers who have volunteered to plough, level and seed the park, and of more than 3,000 small trees for planting in designated areas. Surveys to assess the location of tile drainage for the playing field and related areas will also be carried out immediately so that the ball diamond can be put into use as soon as possible. With the back portion well underway now, the next big step is first construction of the pool.

Have A Safe 24th!

Before firing your display, a few elementary precautions should be taken in order that the rules of fireworks safety be maintained.

1. Remember that younger children will always be fascinated by fireworks and make a good audience, but they should **not** participate in the actual firing of the pieces.
2. One person should be in charge of the display.
3. With the single exception of sparklers, **no** firework is designed to be held in the hand when lighted. Older children should be taught to participate under adult supervision.
4. Read the printed instructions on each piece, and plan the order of firing. Keep in mind that the firing location should be clear of overhead obstructions, trees or wiring.
5. Assemble buckets or boxes of sand or a wheelbarrow filled with earth to be used as your firing base.
6. Items such as roman candles and other long pieces should be buried at least halfway down in the sand in your container and set at a 10 degree angle from spectators.
7. If containers of sand are not available, dig holes in the ground deep enough to bury the firework piece halfway up the barrel. Stamp the ground firmly around each piece before firing.
8. Have a large container such as a metal garbage can available to dispose of used firework pieces. When the display is over these items can be sprinkled with a garden hose.
9. A glowing cigarette or cigar makes a good substitute for punk as an igniter. Hold same at arm's length, apply to the wick and stand clear immediately.

WINCHESTER PRESS

WORKMAN BROS., Publishers

Established in the year 1888

Published Wednesday Afternoon Dated Thursday.

Subscription Rates: $3.00 per year in Canada; $4.50 per year in the U.S.A., payable in Advance.

Member of the Canadian Weekly Newspapers Association and the Ontario Weekly Newspapers Association

Guaranteed Circulation over 2600.

Advertising Rates on Request.

Authorized as Second Class Mail, Post Office Department, Ottawa.

Volume Seventy-Eight. Thursday, May 20th, 1965.

Big Brother Speaks

When the furor dies down and all the underhand comments of non-co-operation and unfair fade, the fact will remain that the United States intends to spend only $9 million on its pavilion at Canada's World Fair, Expo '67. This figure is, of course, the result of deliberations of a U. S. Congressional committee that cut appropriations by one-quarter.

As Expo opens its gates and the expected millions pass through no one will suffer more as a result of the so-called second class, ordinary U. S. pavilion than that country. This is the comment from the critics. On the other hand, the opposite view is taken by others. They ask how can Expo expect to attract the necessary American visitors if their country offers only a meagre $9 million exhibit. American visitors are naturally a vital consideration to the success of the fair. These Americans will apparently not show up to view anything but the American venture and would not be interested in a mere $9 million project.

From the richest country in the world many expect the biggest and best and most expensive offering. What they will get, it appears to many, is a big, but not biggest, interesting, but not the most interesting, expensive, but not the most expensive pavilion at the Fair. It could be said that the United States is, in most instances, expected to offer the best of everything.

Canada may, in fact, be reaping reward for not making an appearance at the New York World's Fair that ends this summer. The Canadian excuse for non-participaton in the New York show was that it was not sanctioned by the International Bureau of Exhibitions. Other countries, also members of the Bureau, participated unofficially by having exhibits named after a non-government agency such as a Chamber of Commerce. Canada, especially with a view to Expo, should have followed suit if it couldn't lead the way.

Where we sit it seems that $9 million is not a secondary expenditure on behalf of any country. Certainly American tourists will not shun Expo because a Congressional committee cut spending proposals from 12 to 9 million. Indeed, we have no doubt whatever that American ingenuity and impressiveness will not be lacking no matter what the budget.

It is time now to stop crying about being run over and bullied by big brother. The constant demand to keep American greenbacks out of Canada should stop. We complain that Americans are running our industry; squeezing out our publications; controlling our defence and shaping our future. The we turn around and complain that Americans are not spending enough money at our fair.

What can hurt Expo is not the extent of a sizeable, we think, $9 million project but all the Canadian complaining. American visitors will not appear if we keep sending insults their way for not spending more money on us.

Canadians should take a good look around and maybe they will realize that a vote of thanks should be expressed for past, present and future favours. Disagreement is often the start of discussion that leads to more harmonious relationships. Childishness is usually greeted by laughter.

Some critics have asked for Washington reconsideration and a possible rise in Expo's appropriatons. The opposite could also happen. Little brothers quite often benefit more from a spanking than from a kiss.

No Bankrupt Banks

Superiority of the Canadian branch banking system is again brought to mind on reading of the failure of a few (only four to date) U. S. national banks. One was a bank in a community of 850 people and another in a community of only 400 people. There are many bank branches in Canada in very small communities but the strength of each branch is the strength of all the banks in the system, including the strongly financed head office.

A Canadian branch bank failure would be simply impossible and under present monetary operations impairment of a branch system is well nigh impossible, short of a world-wide cataclysm which wipes out civilization.

Before the so-called bank holiday instituted by President Roosevelt in the great depression, it used to be said that the difficulty confronting small banks in the United States was that if they lent on mortgage they were not liquid, and if they didn't lend on mortgage they couldn't make a profit. They were borrowing short term from depositors and lending long term to people who wanted money to mortgage the farm.

Canadian chartered banks now lend on mortgage but there is a government guarantee and the guarantee is more than adequate for any unfortunate happenings in the foreseeable future.

A branch of a bank in Canada is one of the items in a great and buoyant monetary institution. Unprofitabilty of one of the units cannot be disastrous. In fact, the public would know nothing of it, because the branch would be helped out of difficulty by other branches and head office.

The main improvement in the U. S. banking system following the holiday of thirty years ago was the creation of a federal deposit insurance corporation which guaranteed the depositors from major loss. This does not, however, prevent a U. S. bank from going broke.

Toronto Report

BY FRED M. CASS

On and off during this whole week the House debated the estimates of the Attorney-General without completing them.

There are so many areas of our everyday life in which the administration of justice and the enforcement of law and order play an important part that government policy covered by these estimates is a most fertile subject not only for discussion but for great and honest differences of opinion.

Magistrates' Courts, absconding husbands, children's aid wards, breathalizer tests, registry office procedures, Fire Marshal's inspections and investigations, police procedures, legal aid for the none too prosperous, proceedings of Coroners and their inquests, securities fluctuations on the stock exchange — and so many other matters each received their own time and discussion during the debate—and it still goes on.

The Premier announced that our own Ontario flag would be officially raised at Queen's Park the following week and so shortly we should all be able to display and fly our provincial emblem.

There was a large scale debate on the new Milk Act with the Minister outlining in some detail how the new Milk Commission would in all probability operate. From it all one gets the impression that present fluid producers will likely suffer some reduction in milk income while others will be obliged to wait for some considerable time before they can expect to reap the financial benefits envisaged by the new Act and changed marketing procedures. However, it is undoubtedly a step in the right direction for the Ontario dairy farmer.

The introduction by the Minister of Health of the Medical Services Insurance Act touched off much comment both in the House and in the press. As stated by Dr. Dymond, it is a beginning and, as with Hospital Insurance, we can expect the plan to change and broaden and probably increase in cost. The Minister estimated that nearly two millions of our citizens would have their premiums paid by the government, that is by the rest of us in our taxes, and that the annual cost for a family would be some $175.00. It would seem that with this new levy for medical care and the impost of 3.2% of income for the new federal pension plan, most of us can look forward to a sharply increased tax bite in 1966, especially if self-employed.

WICKS' WEEK

—By BEN WICKS



"Candy cigarettes are even worse! They make holes in your teeth!"

Ottawa Report

By Mrs. Jean Wadds



It seems strange that the very policies for which the Conservative Government were criticized, for example, devaluation of the Canadian dollar, encouragement to Canadian ownership, are the very ones most carefully maintained by the present Liberal Government who were the former critics.

The Conservative Party's economic policies in the last eight years should have been a source of strength, not weakness. Yet it is ironical that the Liberals appear to be more successful in this field in spite of their ineptness and weakness.

It is serious that some of the Liberal's proposals, like the Automobile plan, the Canada Development Corporation, the closing down of rail lines or even the most recent Budget are contrary to the kinds of policies Canada should be pursuing.

The Canada-United States Automotive Agreement provides for the removal of all customs tariffs between the United States and Canada on shipments of new motor vehicles by automotive manufacturers and on shipments of original equipment parts, except tires and tubes, utilized in the manufacture of new motor vehicles. Replacement parts are not included under the Agreement and remain subject to present tariffs.

The Canadian Government has specified the Canadian automotive manufacturer must at least maintain the relationship existing in the "base year" (August 1, 1963, to July 31, 1964) between the net sales value of his Canadian vehicle production and the net sales value of his total vehicle sales including imports in Canada. The proportion must be at least 75 per cent.

Assume the automotive manufacturer has $120 million of total sales in Canada and a net sales value of $100 million produced in Canada. If total sales in Canada double to say $240 million the sales value of this Canadian vehicle production production must double from $100 million to $200 million but imports can go from $46 million to $146 million.

The Canadian automotive manufacturer must maintain the total value of the Canadian content in his production at the same level as in the base year. This does not mean that as the manufacturer increases the number of vehicles he builds in Canada, each additional vehicle must have the same Canadian content as each vehicle built in the year. If the total value of the Canada content were $30 million in the base year, if production doubled this $30 million total value could remain unchanged.

In essence, this Agreement relieves the Canadian automotive manufacturers from the payment of approximately $50 million annually, requires that the total Canadian content be at the base year level and that the dollar value of production in Canada go up with total vehicle sales. However, the dollar value of production is not meaningful as it can include

See "OTTAWA REPORT" Pg. 3

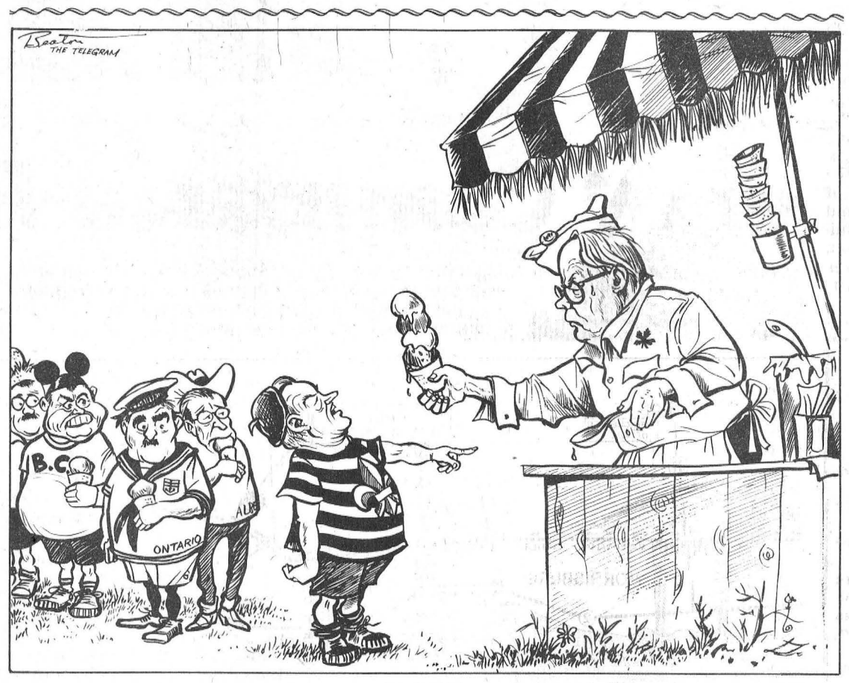

"MORE!"

Sugar and Spice



by Bill Smiley

May He Get Seasick!

Among adults, though few would admit it, there is a great deal of jealousy of today's teenagers.

This is revealed by the adults' oft-expressed wish that kids in their teens could act like them; by their reaction to any hint of change in the rules for their children; and especially by their endless prating about how soft a time the youngsters have now, and how hard it was in their day.

To hear most adults talk, you'd think they'd never had any fun at all, when they were kids, or ever done anything foolish. There's a steady stream of poppycock about how far they walked to school through the snow; how scanty were their wardrobes; how early they had to be in at night; how hard their parents worked them; how good their marks were in school.

There's a modicum of truth in all of this, of course, because life was a lot more simple and frugal a quarter-century ago. But with the passing of time the morsel of truth becomes a bit of malarkey. Personally, I think we had a lot less to cope with, socially and psychologically, if not physically, than today's teenagers.

But this attitude received a jolt this week, when my son announced that he had nailed down a summer job. It was difficult to keep my upper lip both stiff and buttoned, when I compared his first real job with mine.

There are parallels. Both of us got the job at age 17, and both jobs were on the upper Great Lakes boats. There the parallel ends.

For instance. I hitch-hiked 480 miles, with $2.50 cash, to meet my boat. He will be driven three miles, by his father, to catch his.

And the hours aren't quite the same. I worked the graveyard shift, midnight to noon, seven days a week. He'll work a couple of hours morning and afternoon, about three hours in the evening, and have a day and a half off each week.

That's all right. I don't bear a grudge. Nobody should have to work like a dog. But there's a slight difference in the pay. I pulled down $30 a month, even on the 31-day months. A dollar a day and keep. My son will be knocking off just over nine times as much.

However, that's OK. Wages have gone up a lot. Why should he work for peanuts? I must admit, though, that I was a little disturbed by the difference in our duties.

I scrubbed floors, cleaned out lavatories, polished brass and sorted dirty linen. In spare moments I helped sling out the gangplank, or made the officers' beds. My kid will organize shuttleboard games, play the piano for singsongs and run a movie projector. In spare moments, he will chat to nice old ladies.

That's fine. No hard feelings. We can't all be aristocrats in our first job. But what about this? I wore a scruffy old smock, covered with brass polish. He'll wear a snappy blue uniform, covered with brass buttons.

And what about this? My official title was Night Porter. His is Entertainment Steward. I ate with the deckhands and firemen. He'll eat in the diningroom. I slept with seven other scullions is a stall large enough for one Shetland pony. He'll share a cabin with one other softy of the Sixties.

I was forbidden, on pain of keelhauling and 16 years in the hulks, to have anything to do with the passengers, except mop up after them. The kid, in the captain's own words, "Will have the girls following you all over the boat."

Oh, well. No use being bitter. The good old days of the Depression, when you knew you were a slave, but were happy to be a working slave, are gone forever.

However, I can't help hoping the kid will get good and seasick all over that uniform, the first time he hits a roll in Lake Superior. At least, we'd have that much in common in our first summer jobs.

Of Many Things

By AMBROSE HILLS

BIGGER PACKAGE—
SAME WEIGHT

I have often praised today's food processors for their good work; but right now I am sore at them. I tried to put the breakfast cereal away this morning, and the cornflakes wouldn't fit our generous-sized cupboards. On the package was the notice, "LARGER PACKAGE — Same Weight."

While I congratulate them on their honesty in adding — even in small letters — the information that the weight had not changed, I wonder why the larger package in the first place? Perhaps to gain a competitive advantage? No doubt the competitor will come out with a still bigger package, and the first thing we know the supermarkets will be plugged with cartons half filled with air. It is a losing game for the manufacturers, no matter what package experts tell them. Worse still, it makes consumers disgusted with an industry that has done so much to win respect.

Another thing that is doing harm to our competitive system is the discontinuance of established lines of paint, bathroom and kitchen tile, wallpaper and the like. Bathroom plastic tile used to be four inches by four inches. Just try to find a match today. They've all switched to 4 1/4 by 4 1/4 inches. Or try to get paint to touch up a room. You'll most likely find that mocca brown is now mushroom brown or some such thing. I like variety as well as the next fellow, but there should be some lines one could buy and be assured they would remain in stock.

It is true that paint companies have improved their products tremendously, and the new tile is brighter and better. The image of these companies, however, is tarnished when they follow the advice of marketing experts and try to make the old established colours and sizes obsolete. Sales may increase for a time, but they make enemies for the competitive system which has provided so many improvements.

One does not expect manufacturers to be more angelic than consumers; but surely they should have the good sense to see beyond the end of their noses. When competition leads to such nonsense as bigger packages for the same quantity of a product, then the principle of competition suffers. The principle is sound; the abuses are deplorable.

The Seventh Column

Winchester Chamber of Commerce inaugurated what is hoped to be better times in a better year at a well attended dinner meeting held at the Country Kitchen Restaurant Monday night. A new slate of officers was introduced and this board plans to meet within the week to follow through with concrete suggestions which have already been made. Monday night's banquet also saw a detailed explanation given of Winchester's proposed Centennial project by Councillor Roy Fawcett. The Chamber has intimated it will get behind this project full force and it is expected a definite announcement as to what the Chamber may do will be made in another week. The Chamber of Commerce in Winchester is a more important organization than most people fully appreciate. Without it projects like Trade Fairs, Christmas parades, clean-up campaigns and general promotion, just to mention a few, would never materialize. But, like all other organizations, it needs the support of an active membership and encouragement from the town. Let's get on the bandwagon this year and help the Chamber at least try to accomplish some of the many ideas it has in mind for the betterment of Winchester and this district. All of us will benefit.

You don't have to look too far to find slums and run-down shacks. We are not mentioning names but a couple of towns in the Valley have been having troubles lately. And the situation has not been improved by a feature or two run by a nearby daily newspaper. After seeing the mess we took a drive about town, as we do every so often, just to take stock. And it's nice to report that there isn't really a run-down home in the village. Don't believe it? Then take a drive around town yourself. You will probably be surprised at how well kept most homes are to-day. Even the older types are stately and, in most instances, painted up and complimented by nicely trimmed lawns and shrubs. Of course there is still room for improvement and what better month than May to beautify. Each of us can help. A coat of paint here, a board or two there, a little weeding and a trim with the mower will do wonders. And a special note to business places. We expect Council to keep our streets clean. Well, don't leave it all to the town crews. Each business has a responsibility and most of us are not that busy that we can't get out each morning to do a little sweeping in front of our premises. All of these little, inexpensive touches mean a whole lot when it comes to a brighter, cleaner town. And this type of town is the kind most people like to see and better still the kind where they would like to reside. How about everybody digging in the last couple of weeks of May and freshening up our respective premises even a little more.

Say what you like about dandelions. They are here to stay. At least the crop this year looks even bigger than last despite all the weed killer which has been sprayed since growth time '64. Sure they clutter up a lawn, they fuzz up later on and spread their seeds by the billions, the kids get their clothes stained from them. But, can you imagine a Spring season without dandelions? After all, what better than to have the wee one pick mother a bouquet of those nice, yellow flowers. And how would the kids tell whether or not they like butter. And what about that choice dandelion wine (yeah, what about it) and how could you make all those curls from the stem of a piece of plantain or some other weed. Yes, and after the flower goes what would keep your lawn so green if it were not for those lush dandelion leaves. Yes, dandelions are here to stay — and it may not be a bad idea.

This week-end marks the first big holiday week-end of the summer season. It is early, true, but traffic on all thoroughfares, including the waterways, will be heavy. The fishermen will be out in abundance, so will the golfers. And quite a few of the more daring, younger set will get their first dip on this week-end if the weather is right. So, it is not too soon to advise all concerned to take care on our highways (our record continues to get worse) and to take care on and in our waterways (our record here also continues to get worse). A little common sense thrown in with the week-end plans should make for a more pleasant morning next Tuesday.

Ottawa Report

from Page 2

imports. It is really just assembly.

The Government of the United States has made the following requirements governing duty free imports of motor vehicles and original equipment parts from Canada.

(1) Motor vehicles, excluding chassis, must contain a Canadian content of at least 40 per cent. prior to January 1, 1968 and at least 50 per cent. thereafter. Including chassis it must contain at least a 50 per cent. Canadian content now.

These requirements of the United States Government effectively prohibit the duty free import into the United States from Canada of parts with a high con-Canadian content, of vehicles assembled in Canada mainly from parts manufactured outside Canada and of foreign manufactured vehicles.

The automobile plan is in effect a deviation from our usual multilateral trade approach. Canada's foreign trade is the fifth largest in the world and this plan basically further binds Canada into closer ties with the United States. Theoretically other countries can participate in this plan, (even if it were extended to other countries, it would not aid them significantly as United States' acceptance of foreign-designed cars is limited by both style and inadequate distribution outlets). Actually it is only a United States-Canadian plan. The plan tends to reduce our trading arrangements with other countries and increase our dependence on the United States. The market for Canadian commodities in Britain, for example, is placed in some jeopardy. United States exports to Canada become more competitive at the expense of British exports here and Canada has a $600 million favourable trade balance with Britain. British preference becomes relatively less important.

We should be aware of this trend and decide if we wish to pursue now a bilateral approach. What would be the ultimate effects of this on our other exports such as wheat, newsprint, aluminum, and so forth? Also, any regional market scheme necessarily involves discrimination against non-participants and means an economic cost by forcing consumers to buy products which they may be able to buy at a lower price outside of their region, whether it be Europe or Japan or elsewhere.

For a Government pretending defence of Canada's sovereignty the kindest thing that can be said is that this implication of loss of our sovereignty and greater dependence on the United States has not yet been realized. Mr. Gordon's mistakes seem to get more and more serious.

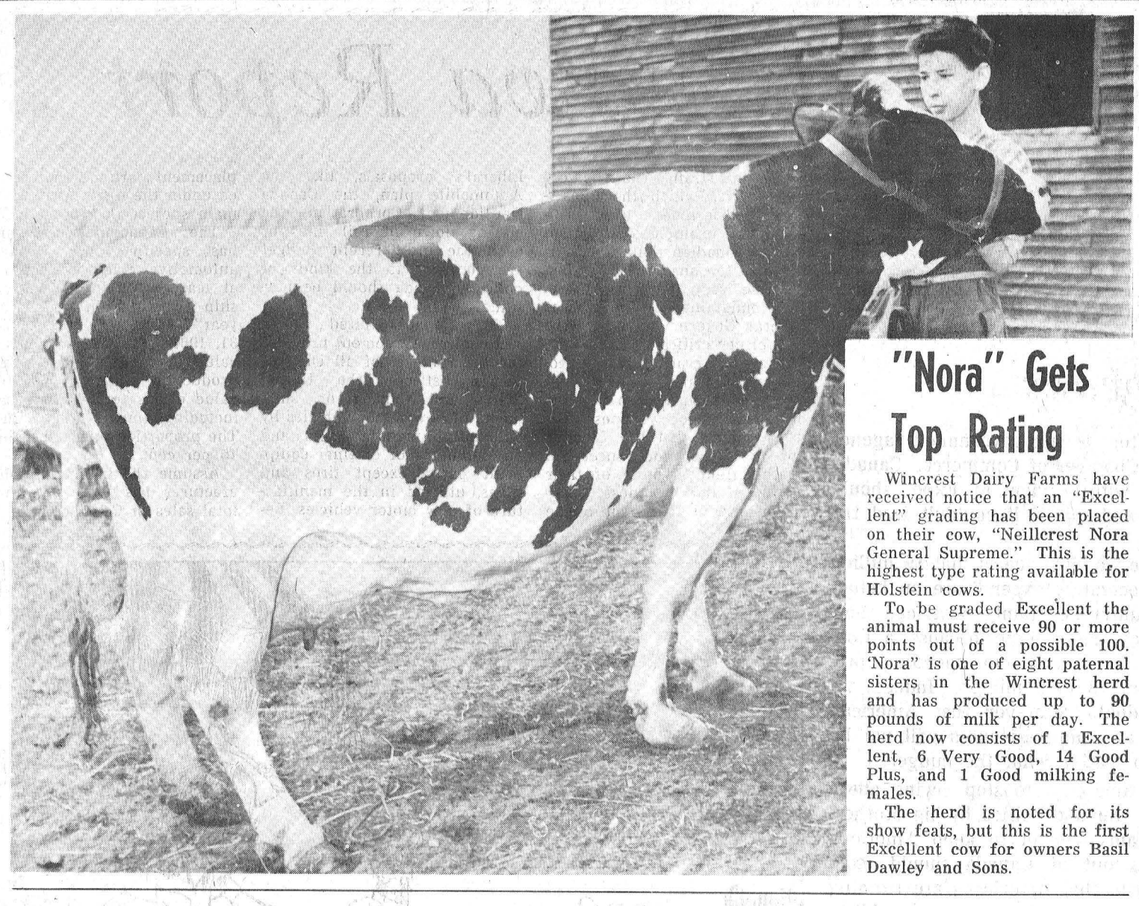

"Nora" Gets Top Rating

Wincrest Dairy Farms have received notice that an "Excellent" grading has been placed on their cow, "Neillcrest Nora General Supreme." This is the highest type rating available for Holstein cows.

To be graded Excellent the animal must receive 90 or more points out of a possible 100. 'Nora" is one of eight paternal sisters in the Wincrest herd and has produced up to 90 pounds of milk per day. The herd now consists of 1 Excellent, 6 Very Good, 14 Good Plus, and 1 Good milking females.

The herd is noted for its show feats, but this is the first Excellent cow for owners Basil Dawley and Sons.

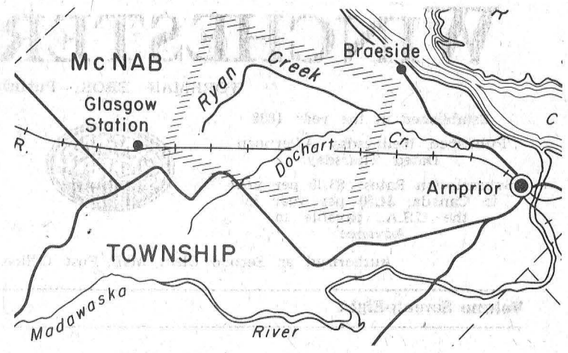

Ryan Creek

Named in memory of Valley's beloved 'Frank'

The Canadian Permanent Committee on Geographical Names announces that a small tributary of Dochart Creek in McNab Township near Arnprior is being named for the late Frank Ryan prominent Ottawa businessman and broadcaster.

The feature, illustrated on the enclosed map, rises at the hamlet of Glasgow Station, near where Mr. Ryan was born, and empties into the Dochart one mile west of Braeside. Ryan Creek is about six miles in length.

The proposal to honour Mr. Ryan, who greatly loved the Valley, was received favorably by the Council of McNab, and was endorsed by the Ontario member of the committee, Robert Code, provincial surveyor general.

On learning of the committee's intention to honor her husband, Mrs. Ryan said the choice "seems unusually fitting" since Mr. Ryan knew the wooded banks of the Dochart so well and since he was so proud of the ceramic industry derivd from the local clay.

MACOUN SILOS LTD.

Campbellford, Ontario

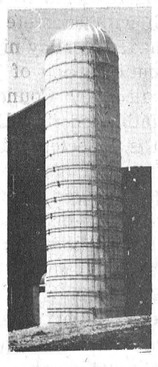

- LASTING CONCRETE with exclusive vibrated corrugated staves.
- CORRUGATED - CONVEX EXTERIORS allows uniform hoop bearing.
- HOOPS, the major item in strength of a finished silo.
- DOOR FRAMES, same quality as staves —cast in one piece and steel reinforced.
- DOORS, 2-ply lumber, bevelled edges ensure tight fit; have double cross-arm door steps for easier climbing.
- FILLING PLATFORM, hinged floor safety type with reinforced background.
- OUTSIDE STEEL SILO LADDER, for safer, easier climbing, can be moved to any location on the silo.
- FILLER PIPE BRACKET on all silos
- ROOFS (optional) style dome available in aluminized, galvanized and aluminum.
- CHUTES (optional) available in galvanized and aluminum.

W. C. MacDONALD and EDGAR CRAIG
REPRESENTATIVES
Phone Winchester 774-2331

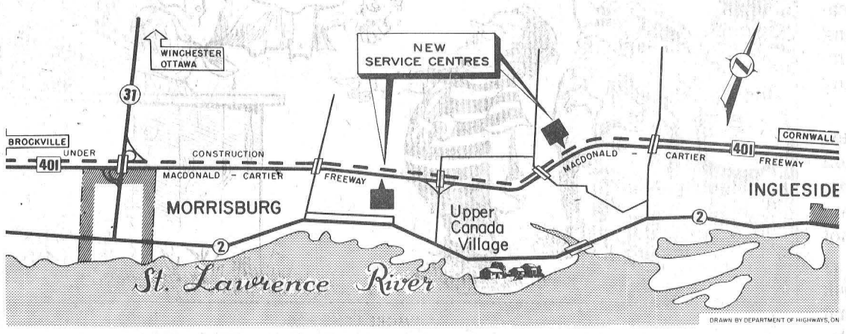

New Service Centres For M - C Freeway

Awards for the construction and operation of two new Service Centres on the Macdonald-Cartier Freeway (Highway 401) in Eastern Ontario have been announced.

Both centres are close to each other at a location adjacent to Upper Canada Village, which has been drawing an increasing number of visitors annually. They will be between Morrisburg and Ingleside.

The proposed new centres will be on a scale comparable to those 15 centres previously built and now under construction at intervals of approximately 50 miles throughout the Freeway.

The deadline established for completion of permanent facilities for the service stations and restaurants is the Spring of 1967. A clause is included in the contracts providing the new centres will not be permitted to open for business until all four lanes of the Freeway in front of the respective sites are in service.

Texaco Canada Limited was the successful bidder for the centre on the north side of the Freeway and Shell Canada for the opposite centre about three miles to the west.

Consideration will be given to the provision of picnic areas adjacent to the Freeway facilities.

May Meeting - Kenmore U.C.W.

The May meeting of the Kenmore United Church Women was held at the home of Mrs. Stuart Harrison. Mrs. Maurice Ross opned the meeting, and the devotional was conducted by Mrs. Ron Eastman, assisted by Mrs. Lorne Harrison who read passages of Scripture. Mrs. Eastman gave an interesting reading on Christian Family Life.

Twenty-one members answered roll call. Plans were made for a Bake Sale to be held at Metcalfe Corner, Highway 31, on May 22nd. Several committees gave favourable reports.

Miss Ann Wood conducted the study period and gave a very interesting talk on "The Power of God." The president closed the meeting with a thought for the day, followed by prayer.

THE CANADIAN WOODMEN OF THE WORLD

THE FAMILY FRATERNAL SOCIETY

Organized in the City of London in 1891
Incorporated by Special Act of Parliament in 1893

The Society grants life insurance, sick and funeral benefits on the lives of its members and their children.

Profits are used to buy increased insurance on the Reversionary Bonus Plan.

For example:

POLICY YEAR DATE	POLICY FACE VALUE	ACTUAL INSURED VALUE
1912	$1,000.00	$1,715.00
1922	$1,000.00	$1,615.00
1932	$1,000.00	$1,515.00
1942	$1,000.00	$1,435.00
1952	$1,000.00	$1,245.00
1962	$1,000.00	$1,025.00

Richmond Building *London, Canada*

Your Dairy Number
774-3630

DRINK MILK . . . nature's most perfect food !

—O—O—O—

INSIST ON WINCREST

—O—O—O—

NORA IS NOW EXCELLENT!

To celebrate the top grading received by our Holstein Cow, we have on Special for the balance of the month of May:

DELICIOUS
CHOCOLATE MILK
at only
20c per quart
Try This 2% Drink
and enjoy its flavour. You too will be able to say . . .
"MY . . . BUT IT'S GOOD"

We now serve Ormond, Morewood, Chesterville, Winchester, Winchester Springs, Hallville, Mountain, South Mountain, Inkerman and any points in this area.

Enjoy Our Service !

TWO DELIVERY TRUCKS TO SERVE YOU BETTER

Milk Delivery
MAY 24th
AS COUNCIL HAS DECLARED MONDAY, MAY 24th A HOLIDAY, THERE WILL BE NO MILK DELIVERY IN WINCHESTER THAT DAY. IN CASE OF EMERGENCY, MILK WILL BE AVAILABLE AT DAIRY.

WINCREST DAIRY
Basil Dawley & Sons

How do you want your Buick?

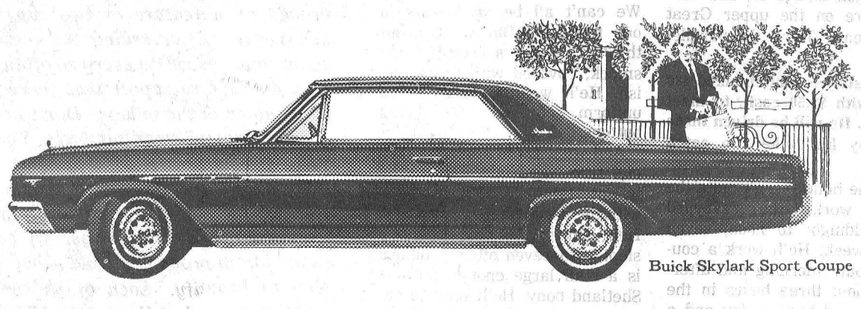

Buick Skylark Sport Coupe

Nimble, trim and thrifty?

Like your luxury in trim packages? Then Buick Special is the car for you. Special, Special Deluxe, Sportwagon or Skylark, each model delivers everything that the name Buick promises.

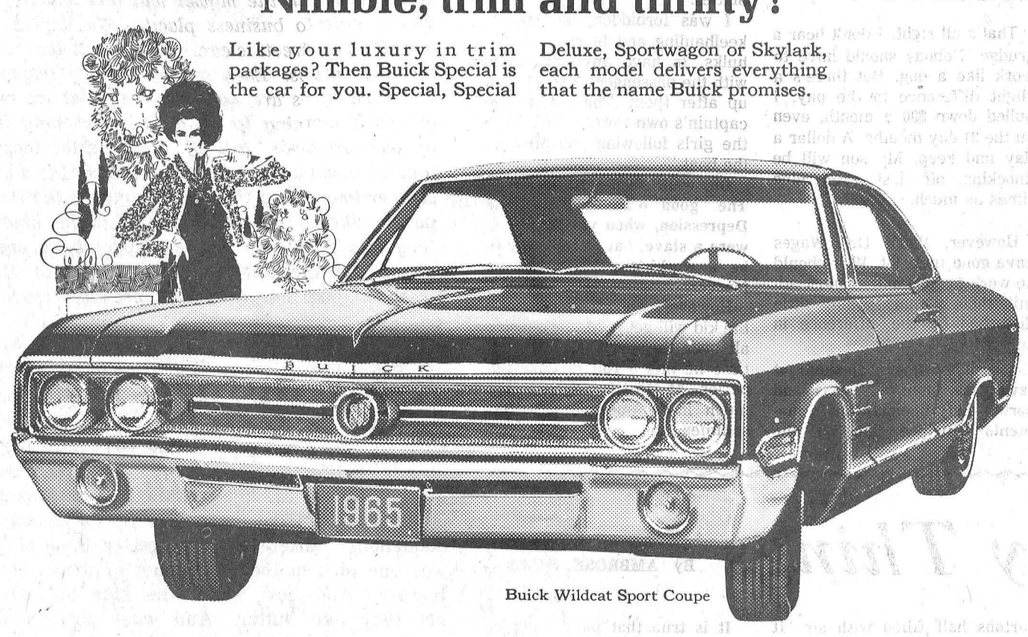

Buick Wildcat Sport Coupe

Big, bold and adventurous?

Like this Wildcat Sport Coupe. Or the beautiful LeSabre. Or elegant Electra 225. Or the classic Riviera. Each one offers its own kind of adventure. And with a wide selection of power teams and a lengthy list of optional fine-car features Buick is sure to have just the right kind of adventure for you. Choose one of the five V8 engines that delivers 210, 250, 325, 340 or 360 horsepower. And one of the three fine transmissions.

Then there are those optional accessories that help make Buick so desirable. Like year 'round Air Conditioning, 6-Way Power Seats, and a Tilt Steering Wheel. So whether you like your luxury trim and thrifty or big and bold, Buick has just the right car for you. **Wouldn't you really rather have a Buick?**

Buick

Whichever you choose, buy now... take advantage of Success Car Sales Celebration deals!

Futurama

A GENERAL MOTORS VALUE

AUTHORIZED BUICK DEALER IN WINCHESTER:

GALE & GREER MOTORS (Winchester) Limited, Winchester, Ontario

Be sure to watch "Telescope" and "The Rogues" now showing on television. Check local listings for time and channel.

MX-965C



be *money-wise:*

Ask for helpful hints on every phase of personal banking at your nearby Royal Bank branch.

Money-saving hints, like: how our 2-Account Plan can help keep your Savings Account safe from "nibbling"; how a Personal Chequing Account (at 10¢-a-cheque) can save you money on paying bills; how you can cut costs substantially by borrowing the Royal termPlan way!

Leaflets available; use your Royal Bank services *to the full.*

ROYAL BANK

Winchester Branch: J. C. Hatcher, *Manager*
Branches also in Metcalfe & Osgoode Station

going places ?



Call your Canadian Pacific agent

- Scenic Dome rail travel
- Low-cost rail fares
- Great Lakes, Alaska and Caribbean cruises
- Hotels and resorts across Canada
- Steamship bookings to Europe
- Airlines across Canada and linking five continents

J. Earl Richardson
AGENT
Phone Winchester 774-2001

TRAVEL Canadian Pacific
TRAINS / TRUCKS / SHIPS / PLANES
HOTELS / TELECOMMUNICATIONS
WORLD'S MOST COMPLETE TRANSPORTATION SYSTEM

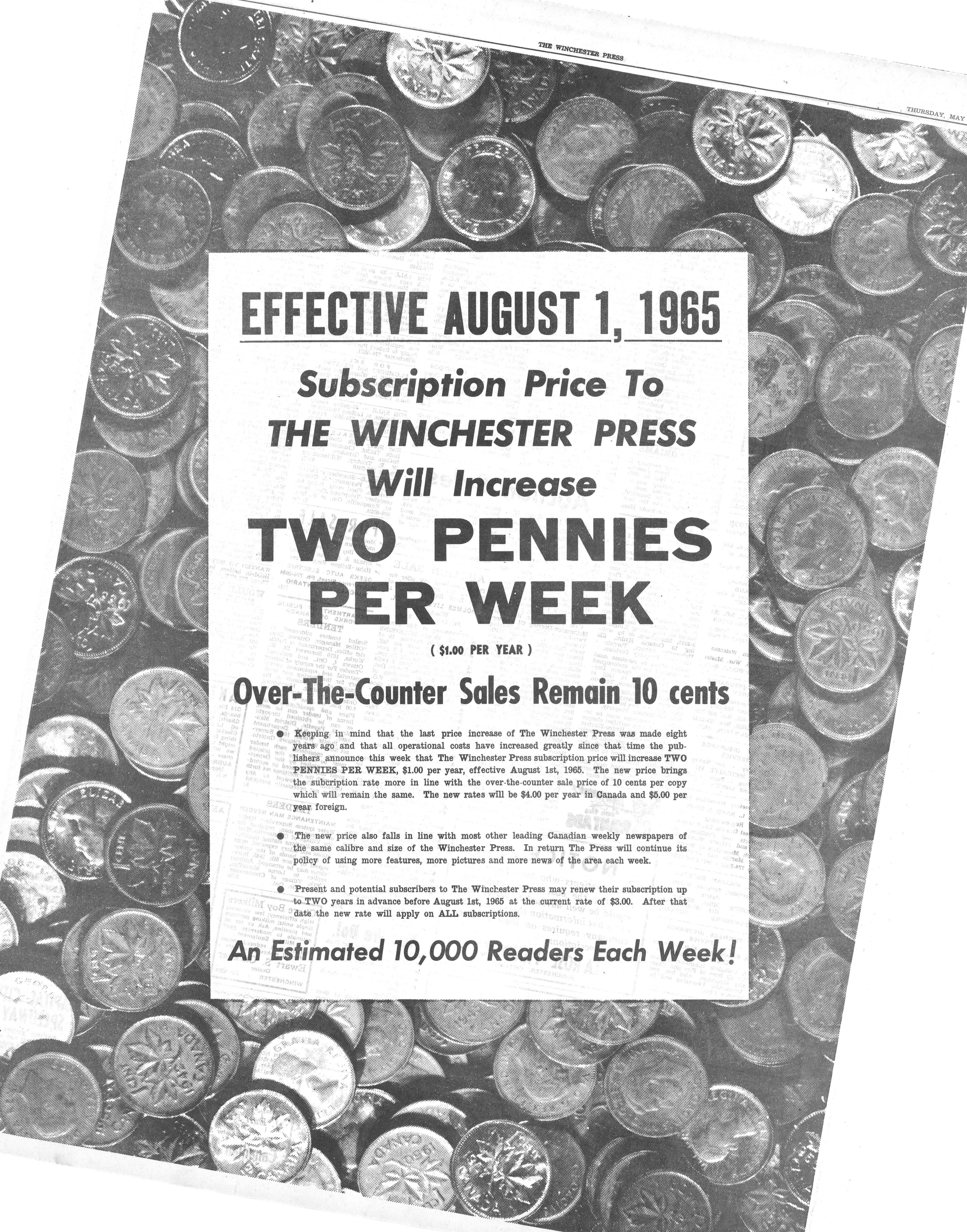

EFFECTIVE AUGUST 1, 1965

Subscription Price To THE WINCHESTER PRESS Will Increase

TWO PENNIES PER WEEK

($1.00 PER YEAR)

Over-The-Counter Sales Remain 10 cents

- **Keeping in mind that the last price increase of The Winchester Press was made eight years ago and that all operational costs have increased greatly since that time the publishers announce this week that The Winchester Press subscription price will increase TWO PENNIES PER WEEK, $1.00 per year, effective August 1st, 1965. The new price brings the subcription rate more in line with the over-the-counter sale price of 10 cents per copy which will remain the same. The new rates will be $4.00 per year in Canada and $5.00 per year foreign.**

- **The new price also falls in line with most other leading Canadian weekly newspapers of the same calibre and size of the Winchester Press. In return The Press will continue its policy of using more features, more pictures and more news of the area each week.**

- **Present and potential subscribers to The Winchester Press may renew their subscription up to TWO years in advance before August 1st, 1965 at the current rate of $3.00. After that date the new rate will apply on ALL subscriptions.**

An Estimated 10,000 Readers Each Week!

Ontario Increases Road Money In Municipalities

Ontario assistance to municipal roads will increase to $121,350,000 for the 1965-66 fiscal year. The increase in aid to roads for Ontario towns and cities is part of the "total road concept" of the Department. The total capital construction program for highways will rise by almost $5,000,000.

In south-eastern Ontario is slated a continuation of work on the Macdonald-Cartier Freeway to complete the four-lane controlled access highway as well as a wholly new alignment between Gananoque and Brockville.

Stormont, Dundas and Glengarry counties will receive a total of $525,000 to be split $150,000 for construction and $375,000 for maintenance.

Some local figures include $12,000 to Winchester Township for construction and $40,000 for maintenance. Williamsburg Township will receive $17,000 and $35,000; Osnabruck, $20,000 and $38,000; Mountain, $13,000 and $40,000; Matilda, $15,000 and $53,000, and Finch $15,000 and $35,000.

Villages receive funds for maintenance only. Winchester is ticketed for $10,000, Morrisburg $11,000, Iroquois $7,500, Chesterville $9,000, and Finch $1,000.

District totals show $3,285,500 for construction and $8,228,300 for maintenance for a total of $11,523,800. The three United Counties are part of D.H.O. District No. 9, Ottawa. District Engineer is L. E. Walker, and the District Municipal Engineer A. H. Rabb.

Liberals Set June 2nd Date For Nomination

Charles Templeton, noted broadcaster and TV personality, will be the guest speaker at the Grenville-Dundas Liberal Nomination Meeting slated for Wednesday, June 2nd, in Spencerville. Mr. Templeton proved a popular contender for Provincial leadership of the Party this Spring.

In announcing the meeting George Brown, president, and the executive of the riding association, state that the only declared candidate for nomination is John Palmer of Kemptville. "Big John" was the party's representative during the last Federal election. He has expressed willingness to stand for the Liberals again, having spent the interim working throughout the riding.

Buy, Sell, Trade Hire, Rent, Find THROUGH THE WANT ADS

CARDS OF THANKS

CARD OF THANKS—I wish to extend a sincere thank you to all my friends for remembering me with cards, letters, flowers gifts and visits while I was a patient in the Winchester and District Memorial Hospital and on my return home. Special thanks to Dr. D. Robertson, Mrs. Isobel Edgerton, R.N., Mrs. Jean Erwin R.N. and Mrs. Beverly Disheau R.N., Rev. David Chappell and the staff on the first floor for their kind care. —Jessie McPherson. 2p

CARD OF THANKS—I would like to thank my many friends and neighbours for the good wishes and nice gifts presented to me on my departure from Williamsburg. May God bless each one of you for all you have done for me.—Mrs. Margaret Robb. 2c

CARD OF THANKS—A most sincere "thank you" to everyone who visited me, sent cards, letters, flowers and treats while I was a patient in the Ottawa Civic Hospital. These kindnesses will long be remembered.—Gordon A. Sutton. 2p

CARD OF THANKS—We would like to thank our relatives and friends for all the kindness during our recent bereavement in the loss of my dear wife, our mother and grandmother. —J. Wesley Flegg and Family. 2c

IN MEMORIAMS

LOUCKS—In loving memory of my dear friend Irene Loucks, who passed away May 21, 1964.
God saw you getting weary,
He knew you needed rest;
His garden must be beautiful,
For He always picks the best.
2p —Gertrude Hess.

FOR SALE

PROPERTY FOR SALE
TOWNSHIP OF MATILDA

The Commission is offering for sale property in the Township of Matilda consisting of approximately 227 acres in Lot 2 and part of Lot 3, Registered Plan No. 54. The property is located between the Canadian National Railway and Highway No. 401 about one-quarter of a mile east of the Village of Iroquois.

Other particulars and appointment for inspection may be obtained by telephoning KIngsdale 3-2815, Morrisburg, or by writing to Ontario Hydro, 620 University Avenue, Toronto - attention: Property Division.

Sealed offers to purchase must be received by the undersigned before 4:00 p.m., Eastern Daylight Time, June 14, 1965, at 620 University Avenue, Toronto.

Envelope containing offer to purchase must carry identification that it refers to The Township of Matilda Property.

Offers to purchase must be accompanied by a certified cheque payable to The Hydro-Electric Power Commission of Ontario for at least five per cent of the amount of the offer which cheque will be returned to the unsuccessful bidders.

All offers submitted must allow until June 28, 1965, for acceptance or rejection and must not be withdrawn until after that date. Offers must also allow until August 31, 1965, for closing of sale.

The highest or any offer not necessarily accepted.

E. B. EASSON,
Secretary. 2-4c

FARM FOR SALE—To settle the estate of the late J. W. Sullivan, a 200 acre farm with large four bedroom home and frame barn is offered for sale. Located on branch of the Castor River, with running spring and some bushland, this farm is ideal for dairy or beef cattle or for landscaping. For furthur particulars please contact Mrs. J. Sullivan, R.R. 1, Edwards, Ontario. 2-3p

FOR SALE—Used Campbellford Silo, 14 x 45, complete with roof, in very good condition. Ph. 822-0337 or 989-5471. 2-3p

FOR SALE—1958 Chev. Biscayne 2 door reconditioned and newly finished. Reliable transportation $550.00.
ALSO 1956 GMC 1 ton carryall. New Motor, 8 ply tires. Ideal for camping, hunting or general use, only $425.00 Call Ralph McPherson, 774-3104. 2-3c

FOR SALE—Two piece chesterfield suite in cherry red, foam cushions, good condition. Apply to Mrs. Basil Casselman, Winchester Springs, phone 774-5404. 2-3p

FOR SALE—14' sports runabout, marine plywood boat, excellent for water skiing or fishing. Priced reasonable. Phone 774-2003, days. 2-5p

CLASSIFIED ADVERTISING RATE

For Sale, Wanted, Lost and Found Advts, not over 25 words, 75 cents for the first insertion and 50 cents for each subsequent insertion. Card of Thanks, $1.00 minimum. In Memoriams, $1.00 with four-line verse, 25c for each extra 4 lines of verse. Advts. for this column are inserted on a **Cash Basis only.** They will not be accepted over the phone or by mail unless the party has an open account with us, or unless the cash accompanies the order.

FOR SALE

FOR SALE—3 used aluminum awnings, suitable for home or cottage. Apply to William Tripp phone 774-3634. 2-3p

FOR SALE—2 boys' bicycles reasonable. Apply to Alex St. Pierre, phone 774-2936. 2p

FOR SALE—Senior yearling, Son of Rockdale S. President off G.P. Dam with high B.C.A. Other younger bulls up to 6 months. Apply to Hugh Coons, Inkerman, phone 774-5600. 2p

FOR SALE—1 Motorola 17" TV console model, ideal for cottage, cheap. Phone 774-5460. 2-3p

FOR SALE—3 H.P. lawn mower (Briggs & Stratton) 2 cycle, 22". Apply to Robert Watson, Winchester, phone 774-3225. 2-3p

SELLING ALL LIVESTOCK
Cows to freshen in fall; Cows just fresh; Open hiefers and heifer calves; Hogs; Open gilts; 1,000 pigs; Young registered boars. Phone Morrisburg 543-2900. 2-3c

FOR SALE—One crib, high chair and baby carriage, in excellent condition. Apply to Mrs. Jack Wilson, c/o Hubert Riddle, Mountain, phone Win. 774-5302. 2p

FOR SALE

FOR SALE— new 15' Crestliner Custom Deluxe fibreglass boat 100 H.P. Mercury motor, Wescott tilt trailer, ski tow bar, and two bronze propellers, fully equipped. Phone 448-2653. 2-4c

FOR SALE—2 pony mares with filly foals at side. Also 1 two year old and one yearling filly. Apply to Duncan Levere, phone 774-2449. 2-3p

FOR SALE—30 good quality, milk cans. Phone Jack Milne, South Mountain 989-5547. 1-2c

FOR SALE—Strawberry Plants; Senator Dunlap, $3.00 per 100; Fairfax, $5.00 per 100; Redcoat, $5.00 per 100. Apply to Mrs. H. Kenneth Barkley, R.R. No. 1, Morrisburg, Ontario. 1-3p

FOR SALE— 4 Ayrshire Springers, registered and vaccinated. Apply to Robert Porteous, phone Winchester 774-5327. 1-2p

FOR SALE
PLUMBING and HEATING BUSINESS in Winchester; modern store and apartment; stock, equipment and truck. Apply to John Fader & Son, Ph. 774-2100 52tfc

FOR SALE — 45-gallon empty Oil Drums, at LaRose Pharmacy, Winchester, Ph. 774-2633. Priced at only $4.00 each. 52-2c

FOR SALE
Star Spray Milk Coolers and Bulk Tanks. Champion Grain Rollers and Grinders. Contact W. E. Trickey, Williamsburg, Phone 535-2848. 47-7p

FOR SALE—Strawberry Plants: Robinson, Paymaster & Ottawa Varieties. Plant early. Bring tin container. Telephone Earl Bower, Kemptville, Ont. at S. Mtn. 989-6028. 51-3p

TO RENT

TO RENT—2 bedroom apartment, central location, rent reasonable. Apply 774-2331. 2tfc

TO RENT—Apartments to rent, available now. See Charles Acres, Winchester. Phone 774-3543. 48-5p

FOR RENT—Dry Storage Space, 34 ft. by 18 ft. with 13 ft. ceiling and 11 ft. high door, on St. Lawrence Street in Winchester. Phone 774-2441. 1-2c

APARTMENT TO RENT—2-bedroom apartment in Williamsburg modern conveniences, newly decorated. Apply to Mrs. George Strader, Phone 535-2261. 1-2c

WANTED

Farm Management Consultants Save money by preparing properly. Income Tax and Business Specialists. For information contact local representative, Mr. C. Hill, Phone 774-2439, Winchester. 46tfc

WANTED TO BUY — Antiques, Old Furniture, Cupboards, Bread Boxes, Kitchen Chairs & Rockers, Butter Bowls, Clocks, Guns, China, all kinds of Coal Oil Lamps, Brass Pots, Sleigh Bells, Ice Cream Parlour Chairs, Stools and Tables. Address all replies to Lawrence Shaver, 121 Adolphus St., Cornwall, or to Box S 777, Press Office, Winchester. 6tfc

WANTED—Men or Women, if you can find 50 good customers in your community, we will show you how easily you can make $600. monthly. Join the largest ALL CANADIAN enterprise in the direct selling field. Write for details and CATALOGUE. FAMILEX, 1600 Delorimier, Montreal. 52-1-2-3c

WANTED—I will pick up your animals, dead or alive, at no cost to you. 24-hour service. Call Gerard Hebert, Crysler, Ontario, ph. Chesterville 448-2612. Licence No. 358-C-65. 47-7p

WANTED—Your animals, dead or alive, with no cost to you. Phone collect for prompt service to Herb. Loucks at 774-5250 or 987-2818 to Guy MacKabee, St. Albert, Ontario. License No. 295 C 64; Plant No. 194 RR 64. 24-hour service. 4tfc

WORK WANTED — Painting & Decorating. For more information and estimates, apply to Doug Durant, Mountain, phone South Mountain 989-5633. 49yr

WANTED TO BUY—2 year old Holstein heifers, bred for fall. Phone 822-0337 or 989-5471. 2-3p

WOULD YOU LIKE MORE MONEY?

O A A Supervisor J. William McCloskey needs full or part-time men to help him meet the demand for Ontario Automobile Association Memberships. Pleasant, dignified, good paying work. No experience necessary but a car is. For full information contact: J. William McCloskey, Chesterville, phone 448-2906. 1-3c

NOTICES

PIANO OWNERS—Glen Sartison will be in the Winchester area tuning pianos on May 25, 26; tuning charges $7.00. Will install new set of key tops $35.00. Have your player piano mechanism overhauled $50.00. Teenagers, have a honky tonk attachment installed in your piano. They are fun for parties. Only $17.00. Telephone Winchester 774-2419. 2c

FARM SERVICE

The highest premium paid for your dead and disabled cattle and horses, according to size. Please call collect 989-6176.

C. F. WOODS
LICENCE NO. 312-C-64
MOUNTAIN, ONTARIO
"Strictly For Animal Food"

NOTICE

We are available to manage any Auction Sale, large or small, and any orders for Holstein Cattle.

BASIL DAWLEY and SONS
Phone 774-3630
WINCHESTER, ONTARIO 48tfc

PERSONAL—Hygienic Supplies (Rubber Goods) mailed postpaid in plain, sealed envelopes with price list. Six samples, 25c; 24 samples, $1.00. Mail-Order Dept. M-57, Nov-Rubber Co., Box 91, Hamilton, Ontario.

ROCK OF AGES — FAMILY MONUMENTS
Look for this seal. It's your guarantee of permanence.
J. L. KINKAID
Phone KI 3-3184
Morrisburg
Authorized Dealer
"Cemetery Lettering"

J. W. Hall, D.C.
CHIROPRACTOR
ST. LAWRENCE STREET
(across from Post Office)
Winchester, Ont.
Office Hours by Appointment
PHONE 774-2802

Sullivan Bros.
General Contractors
SAND and GRAVEL
- Barn Renovations
- Basement Repairs
- Building Movers

PHONE
448-2660
CHESTERVILLE

PROFESSIONAL DIRECTORY

CASS & CASS
LAW OFFICES
Winchester: Phone 774-2004.
Chesterville: Phone 448-2735

GRAHAM L. CASSELMAN, C. L. U.
Crown Life Insurance
Group Insurance - Pension Plan
Phone 774-5150 - Winchester

H. E. BICCUM
District Representative North American Life Insurance Co.
A complete Insurance Service for all lines of Fire, Casualty, Sick and Accident Insurance, Real Estate Broker. Telephone Winchester 774-2410.

FRED S. COONS INSURANCE
For Prompt Service Call
CHESTERVILLE 448-2398

CANADIAN LEGION
B. E. S. L.
Branch 108, Winchester
Meets on the First Monday of each month in Legion Hall, Winchester.
All War Veterans Welcome
RAY GUY, President.
ROSS McConnell, Sec'y.
ARCHIE RICE, Treas.

HAROLD D. POAPST
District Representative, North American Life Insurance Co.
Complete Insurance Service
Automobile - Fire - Wind - etc.
Real Estate Broker
Phone 774-2602 - Winchester

ATTENTION, CAR BUYERS!
Our Low Cost Financing and Insurance Plan will help you make a better deal. Before you buy talk it over with us!
H. E. BICCUM
Insurance and Real Estate
Phone 774-2410 - Winchester

MONUMENTS
L. D. Wells & Sons
Formerly C. C. Stubbs & Co.
MONUMENTS, CEMETERY LETTERING
on No. 2 Highway opposite the New Union Cemetery
PHONE KEystone 4-2255
ROSS McCONNELL, Repres.
WINCHESTER. Phone 774-3541
"The Most Modern Shop In Eastern Ontario"

S. EARL FREELAND, C.L.U.
The Manufacturers' Life Insurance Company
Suite 403, Victoria Building
140 Wellington St., OTTAWA
Telephones: Office CE 2-3507
Res. Winchester 774-2334

D. HUGH THOMPSON and SON
General Insurance
Telephone 543-2287
WILLIAMSBURG - ONTARIO

LIFE INSURANCE
District Representatives of the Mutual Life Assurance Company of Canada: Lyall M. Crowder, South Mountain. Phone 989-2154; Keith Crowder, Brinston. Phone South Mountain 989-5674. Office: Phone 989-2157.

The Investors Group
Investors Syndicate of Canada Limited
Investors Mutual of Canada Ltd
Investors Growth Fund of Canada Limited
Investors International Mutual Fund Limited
Investors Trust Company
WARD GOWLAND
48 Largo Cres. Ottawa 5, Ont.
Telephone 729-9521

HENDERSON LODGE, NO. 383
A.F. & A.M., WINCHESTER
Meets in the Masonic Temple on the Second Thursday of each month at 8.00 p.m.
Visiting Brethren Welcome
G. E. COONS, Wor. Master
DR. W. A. SHERWOOD, Sec'y.

CROWDER'S INSURANCE AGENCY
All Lines of General Insurance
Office Phone 989-2157
L. M. CROWDER, Res. 989-2154
C. M. CROWDER, Res. 989-2149
SOUTH MOUNTAIN, ONT.

MCVEY INSURANCE SERVICE
Bill McVey - Jim McVey
Phone METCALFE 157
Auto - Fire - Farm - Life and Liability

For Cemetery Memorials See
W. J. L. BOYD & SONS
Representing
R. M. Best Granite Co., Kingston
Architects and Craftsmen of Civic and Private Memorials.
Church Memorials of Bronze, Marble and Brass
Phone 774-2520 - WINCHESTER

G. WILLIAM GORRELL
Barrister, Solicitor, Notary Public
PHONES: Office, 543-2922
Res. 543-3195
MORRISBURG - ONTARIO

SUMMERS INSURANCE SERVICE
H. E. Summers - E. R. Summers
TELEPHONE 774-2515
A Complete Insurance Service for all lines of Fire and Casualty Insurance. Also low cost Automobile Financing and Insurance Plan.

R. BRYSON PATTERSON
OPTOMETRIST
Office Hours: 9 - 12 — 1 - 5
For appointments Ph. 258-2274
Prescott Street, Kemptville

CORNWALL - OTTAWA - MORRISBURG
MacLEOD, COMRIE & CO.
CHARTERED ACCOUNTANTS
Licensed Trustees in Bankruptcy
Cornwall Tel. WE 2-3613
Morrisburg Tel. 543-2925

ARTHUR A. CRAWLEY & CO.
CHARTERED ACCOUNTANTS
OFFICES AT
OTTAWA — TORONTO — MONTREAL — PEMBROKE
BROCKVILLE — SUDBURY — NORTH BAY
SAULT STE. MARIE — WINNIPEG — VANCOUVER
387 Albert St., Ottawa - Phone 233-7715

Auction Sales

AUCTION SALE

FARM STOCK, MACHINERY and HOUSEHOLD EFFECTS

The undersigned will offer for sale by Public Auction at Lot 24, Concession 8, Township of Matilda, 2½ miles south and east of South Mountain, on

SATURDAY, MAY 22nd, 1965
commencing at 1 p.m.

3 Jersey Cows, fresh; Holstein Cow, milking; 4 Yearling Holstein Heifers, open; 3 Sows with small pigs; 8 Sows, second litter, due in 3 to 6 weeks; 1 Boar.

Case V.A. Tractor, like new; McCormick-Deering 4H Tractor; Two-furrow McCormick-Deering Tractor Plow; 11-tooth Stiff-tooth Cultivator; Set In throw Discs; 6-ft. Mower; Set of Drag Harrows; 11-disc Grain Drill, Milking Machine, 1 single and 1 double unit, complete with motor, pump and pipeline; new water Pressure System with large tank; Rubber-tired Farm Wagon with rack; Rubber-tired Wheelbarrow; Pig Feeders; Chain Saw; Set of Scales; All small Tools and Equipment; 1953 Chevrolet ¾-ton Truck; Heater Lamps; Quantity of Oats; 1,000 lbs. of Buckwheat.

McClary Upright Refrigerator with large Freezer; Moffatt Heavy Duty Electric Stove; Oil Space Heater; White Enamel Cook Stove; Clothes Closet; Sylvania Television Set; Buffet; Machine; Rug; Chest of Drawers; Chesterfield with Chair; Sewing Dresser; 2 Beds, complete; 2 Floor Rugs; Davenport; 5 Dining-room Chairs; two Chrome Chairs; Cupboard; Dishes.

Terms of Sale: CASH
THE FARM — containing 50 acres, more or less, will be offered for sale at the same time, subject to a reserve bid. Good House and Barns; good land; new fence all around. Terms made known on day of sale.

LACZKO SANDAR, Proprietor
Mahlon Zeron, Auctioneer 1-2p

AUCTION SALE

The undersigned will offer for sale all his milking herd of Pure Bred Holstein cattle at

HOLMES LIVESTOCK EX.
Winchester
FRIDAY, MAY 21st
commencing at 7.00 p.m.

32 PURE BRED HOLSTEINS consisting of 26 milking, 10 of which are bred back for fall. 1 fresh by sale time; 4 2 year old heifers due July and August. This herd is bred from 2 bulls from Banella Farms, Gorrie, Ont. 1 bull a double grandson of Moorfield Perfection Ella, V.G. 7 *Brood cow. She is the dam of Banella Stylemaster, Annholm Farms, Gerald C. Holmes. The 47th Eastern Ontario Pure Bred Sale will follow this Dispersal consisting of 50 fresh cows and springers, 5 bulls and 10 heifer calves.

—TERMS: CASH—
Mahlon Zeron, Auctioneer.
R. Fawcett, Pedigrees.
C. Irwin Holmes, Sales Manager 2p

AUCTION SALE

at Quartland Farm, in the Village of Winchester.

FRIDAY, MAY 28, 1965
commencing at 2.00 p.m.

18 head of holstein fresh milk cows; 10 head cows, bred for fall; 1 white-face beef cow; 1 grade holstein bull, 1 year old; 1 year old heifer; 6 spring heifer calves.

Milking Equipment
10 8 gal. dairy cans; 1 12 can milk cooler; 2 double unit milkers.

TERMS — CASH
Harold Ball, Auctioneer.
W. C. MacDonald, Proprietor. 2-3c

TENDERS

MAINTENANCE MAN NEEDED
Water system Supervisor, Hydro maintenance man, required for the Village of Chesterville. Written applications stating qualifications and salary expected, must be in the hands of the undersigned by June 5th, 1965. Interviews may be arranged. Address replies to Lorne Marcellus, Clerk, Village of Chesterville, Chesterville, Ont. 2-3c

DEPARTMENT OF PUBLIC WORKS OF CANADA
TENDERS

Sealed tenders addressed to "Office Manager, Ottawa District office, Department of Public Works, 1010 Somerset St. W., Ottawa 4, Ont., and endorsed "Tender For the supply of labour material and equipment necessary for the fencing and landscaping of the grounds at the Federal Building, Morrisburg, Ontario, will be received until 4.00 p.m. on June 4, 1965.

Plans and specifications and forms of tender can be seen, or can be obtained through: Mr. B. Payette, District Manager, P. & B.M., Department Of Public Works, 1010 Somerset Street West, Ottawa, Ontario.

To be considered each tender must be made on the printed forms supplied by the Department and completed in accordance with the conditions set forth therein. The lowest or any tender not necessarily accepted. 2c

FOR SALE

- Moto-Mower Tillers, Tractors and Lawn Mowers
- Lawn Boy Mowers
- Briggs & Stratton Engines
- Hahn Eclipse Roto Tillers

DEEKS AUTO ELECTRIC
St. Lawrence Street, Ph. 774-2634
WINCHESTER, ONTARIO 1tfc

Chore Boy Milkers
High efficiency; low vacuum; single units; milking parlours and pipeline. Ask us for an estimate to modernize your Milking Equipment
Inflations at reduced prices for all makes of milkers
Ewart S. Carkner
Dealer
WINCHESTER - 744-5204

Yes We Do!

- Slaughter your Beef or Pork
- Cut to your specifications
- Use double Waxed Paper
- Always fast frozen
- Rent lockers by the month or year.
- Cure bacon.
- Have a good stock of Beef and Pork on sale at all times
- Buy Hides
- Want to buy young Heifers and Steers.

For more information call Collect
BLOM MEATS
Phone 989-6053 - Mountain

Art and Amy DAYKIN
PHOTOGRAPHY
- Family Groups
- Weddings
- Children
- Adults

OSGOODE - ONTARIO
Phones: Metcalfe 61 r 4
North Gower 489-3528

TIME TABLE

Eastern Standard Time

WESTWARD

TRAIN NO. 21: Due Winchester from Montreal, 12:04 a.m. Standard, daily. (flag stop for Belleville and beyond).

EASTWARD

TRAIN NO. 22: Due Winchester fro Toronto, 4:30 a.m. Standard, daily. (flag stop for Montreal). Sunday only, 6:52 a.m.

J. Earl Richardson
AGENT
Phone Winchester 774-2001
Canadian Pacific

ANIMAL HEALTH NEWS

MASTITIS CAN BE CONTROLLED WITH
HIBITANE TEAT DIP
Teat Kone & Liquid
only $2.75
AT
La Rose Pharmacy
Phone 774-2633 Winchester

YOUR OFFICE EQUIPMENT HEADQUARTERS
- DESKS (Steel)
- FILES
- TYPEWRITERS
- ADDING MACHINES
- CASH REGISTERS
- OFFICE SAFES
- OFFICE FURNITURE
- INDEX CARDS
- FORMS
- CONTINUOUS FORMS AND MACHINES
- ETC.

——may be ordered at the——
Winchester Press
PHONE 774-2524
Winchester

Every 90 seconds last year
a traffic accident killed..or injured ..or caused damage somewhere in Canada
You can help protect yourself by being extra careful.
But you need insurance protection against costs of accidents too.
CIA's AUTOMOBILE and ACCIDENT INSURANCE could help you meet costs of.....
..damage done BY your car
..damage done TO your car
..accidental injury to yourself or members of your family in your own or someone else's car
For furthur information call:
Wilbert D. Duncan
VERNON Ph. Met. 16 r 31
Lorne Mellan
BRINSTON Ph. 989-5480
Mrs. Jessie Runions
CHESTERVILLE Ph. 448-2266
Lorne Mellan and Wilbert Duncan also represent Farm Fire Mutual Insurance Company.
CIA CO-OPERATORS INSURANCE ASSOCIATION

WANTED
60,000 RACE FANS
— FOR —
5th Anniversary
— AT —
CAPITAL CITY SPEEDWAY
RACING EVERY SATURDAY at 8.30 p.m.
NINE RACES
rain or shine
Admission Adults $1.50
Children, under 12, 50c
Watch for new Figure 8 Track Opening, Wednesday JUNE 16th, 1965
STITTSVILLE
Highway 7 and 15

NOTICE . . .
Those patients who have Insurance covering the cost of prescriptions, would be well advised NOW to find out what information their insurance company requires on their receipts for prescriptions.
LA ROSE PHARMACY
WINCHESTER, ONTARIO

ANNOUNCEMENT...
HAVING SOLD MY GARAGE BUSINESS, I AM NOW IN POSITION TO SPEND FULL TIME IN THE HANDLING OF REAL ESTATE, AND INVITE LISTINGS IN ALL TYPES OF PROPERTY.
WALTER C. MacDONALD
Real Estate Broker — Phone 774-2331
Winchester, Ontario

REAL ESTATE
MEMBERS OF THE MULTIPLE LISTING SERVICES
Ottawa, Kingston and Central St. Lawrence Boards
Morrisburg 543-2898 — Iroquois 652-4296
ALBERT GALE AGENCIES LTD.
Write P. O. Box 397
Morrisburg - - Ontario

Especially For Women

Personal News . . .

Mr. Stuart Leyennar spent a very enjoyable four days in Ottawa as participant in the "Adventure in Citizenship" sponsored by the Rotary Clubs.

Mrs. V. Faye Scott spent last week in Montreal and attended the graduation ceremonies of the Montreal General Hospital School of Nursing. Mrs. Scott's granddaughter, Miss Mary Mount, a member of the graduating class, was awarded the Board of Management prize for General Proficiency.

Joan Wylie Bride-To-Be Feted Showers

Miss Joan Wylie, a bride-elect of this month, was honoured at a nicely arranged shower on Tuesday evening, May 18, at the home of Mrs. Hugh Eadie, by her neighbours and friends.

Miss Eleanor Eadie played the Wedding March as Miss Wylie was escorted to a decorated bride's chair, where she was showered with confetti from a punctured balloon. Mrs. Wilson Hoy pinned a carnation corsage on Joan, and Mrs. Charles Anderson read a very fitting address from a nicely designed bride's book.

Miss Wylie was presented with a pole lamp, crystal sherbet glasses and other gifts on behalf of the 30 people present by Mrs. Keith Renwick. Joan expressed her thanks for the lovely gifts, and to the hostesses for their thoughtfulness.

Contests and a social time was enjoyed by everyone present, after which a dainty lunch was served by the hostesses, Mrs. Keith Renwick, Mrs. Wilson Hoy, Mrs. Charles Anderson and Mrs. Hugh Eadie, assisted by Misses Eleanor Eadie and Janice Wylie.

* * * *

Miss Joan Wylie was honoured by her classmates at Ottawa Teachers' College when she was tendered a miscellaneous shower recently at the home of Miss Heather Turner at Alta Vista, Ottawa.

BIRTHS

Following is a list of recent births at the Winchester District Memorial Hospital:

On Tuesday, May 11, 1965, to Mr. and Mrs. Albert Van Benthem, of Metcalfe, a daughter (stillborn).

On Wednesday, May 12, 1965, to Mr. and Mrs. Hank Vanderheide, R. R. 1, Chesterville, a daughter (baby died).

On Wednesday, May 12, 1965, to Mr. and Mrs. Forrest Hamilton, R. R. 1, Vars, a daughter.

On Thursday, May 13, 1965, to Mr. and Mrs. Garnet Johnston, of Winchester, a daughter.

On Thursday, May 13, 1965, to Mr. and Mrs. Roger Coulter, of Iroquois, a daughter.

On Saturday, May 15, 1965, to Mr. and Mrs. Henry Tibben, of Brinston, a daughter.

On Sunday, May 16, 1965, to Mr. and Mrs. Maurice Allaire, of Crysler, a daughter.

On Sunday, May 16, 1965, to Mr. and Mrs. Arthur Vandekemp, R. R. 1, Winchester, a daughter.

On Tuesday, May 17, 1965, to Mr. and Mrs. Basil Young, of Winchester, a son.

REPRESENT AVON

QUALIFIED?

Are you . . . Pleasant? Neat? Over 21?

Do you . . . Have a car? Have free time?

If so . . . . . You may qualify as an Avon Representative.

Write to:

MISS M. ROSSITER
4 Maple Crest Drive
Ville de Lery, Quebec

BRIDAL FLOWERS
SEE US ABOUT YOUR FLORAL ARRANGEMENTS
MURIEL'S FLOWERS
Ph. 774-2201
WINCHESTER

"Colour And Your Home" Presented Ladies At Chesterville

"Colour and Your Home" was presented Wednesday evening, May 5th, to a small but interested group of ladies at the Legion Hall, Chesterville. The program on home furnishings was under the direction of Miss Jeanne Armour, Home Economics Service of the Ontario Department of Agriculture, Toronto.

Several attractive displays of wall coverings and companion materials and room accessories were arranged around the hall. An eye catching display featuring one of the most recent trends in colour showed a bright red textured wallpaper with red upholstery and floor covering sample. Other displays of monochromatic, anatogous and complimentary colour schemes attracted attention as well.

Miss Armour gave expert advice on planning colour schemes in rooms. "Keep the darkest, heaviest colours towards the bottom of the room," she said. "This will help to achieve a balance of colour. It is wise to limit the number of different colours for large areas such as walls, floors, etc. in one room, to no more than three colours. Rooms can be planned around only one colour, achieving a monochromatic colour scheme. Here we must be careful to avoid monotony."

Miss Armour illustrated her presentation with actual wallpaper, fabric and carpet samples. She used colour slides of rooms from the recent home show in Toronto and from displays at the Canadian National Exhibition. A giant colour wheel was used for reference several times. The evening concluded with the film "Living With Beauty." The film centred around a family that decided their home could be more beautiful with a careful selection of colours. The steps that the family took in decorating their home were shown.

This program was presented free of charge as a public service.

Final Tribute Paid Memory Frank Allison Smith, Ingersoll

A former well known and very highly esteemed resident of Ingersoll in the person of Frank Allison Smith passed away in hospital on May 2nd.

Mr. Smith, who was in his 77th year, was born at Cass Bridge, near Winchester, the only son of the late Edgar Leaman Smith and Margaret Allison whose parents were among early settlers of U. E. Loyalist descent. Since 1930 he had been a travlling salesman, from 1937 to 1946 travelling for the Ingersoll Casket Company, covering Western Ontario and the Niagara Peninsula. Since 1946 he had been associated with the Guelph Casket Company, and made wide contacts in south-western and northern Ontario. Courteous service was his motto and his genial personality built lasting friendships and popularity along the line. He retired at the end of 1960 and devoted to his home, he spent his leisure hours in his garden, and like fishing in the quiet serenity of the French River. Mr and Mrs. Smith left Ingersoll about two years ago to reside in Willowdale with their daughter.

Left to mourn the passing of a dearly loved husband and father are, his wife, the former Jessie Parker, and one daughter, Mrs. G. A. Pelletier (Marjorie), of Willowdale. Also surviving are two grandchildren, Geoffrey Ian and Janet Anne Pelletier.

Mr. Smith rested at the Walker and Clifton Funeral Home, Ingersoll, where service was held with Rev. Stanford Lucyk of Trinity United Church officiating, assisted by Rev. C. D. Daniel. Interment was made in the family plot in Maple Ridge Cemetery.

DON JOHNSTON TO HEAD JR. FARMERS CENTENNIAL PROGRAMME

Members of the Junior Farmers elected Don Johnston to head their Centennial program committee. To be completed by the organization will be the working and levelling of the land at the Winchester Park.

get ready... for the 24th Week-End sportswear



Shorts, Jamaicas, Knee-Knockers, Slims (shorts and blouses to match), Culottes, Pop Tops, Sleeveless Blouses. We just cannot tell you all the lovely things we have. Come in and browse around and see for yourself.

swimsuits

We have just the style for you, made by Maxine and Catalina. Two piece and one piece. The colours are really beautiful, and you just have to see the styles to appreciate them. Sizes 32 to 44.



SUN HATS . . . All Colours $1.98 and $2.98

WHITE HANDBAGS All washable.

Jo-Anne Shoppe
PHONE 774-2003
WINCHESTER

"STEWARDSHIP" THEME

Brockville Presbyterial Annual Held At Westport

Stewardship was the theme of the May annual of Brockville Presbyterial of the Presbyterian Church held in Knox Church, Westport, on Wednesday, May 12th.

The president, Mrs. J. O. Forrester, of Westport, presided at both sessions and opened the meeting with a call to worship and the singing of Psalm 108. Iroquois Auxiliary conducted the morning devotions using the parable of the talents.

Mr. R. Hill, student minister, of Westport, welcomed the delegates. Greetings from Presbytery were voiced by the moderator, Rev. L. Renault, of Brockville. After hearing and discussing the departmental reports, Mrs. Hunter of Morewood, Mrs. Bass of Kemptville, and Mrs. J. Imrie of Brockville reported from Synodical which met in Cornwall in April.

Mrs. Carman Brown of Cardinal reported for C.G.I.T. Seaway Valley Committee. She encouraged all Auxiliaries to get their teen-aged girls organized. Since this year is the 50th anniversary of C.G.I.T. the Society voted $50.00 to help give the girls a week-end at Gracefield Camp.

Mrs. Smith, of Prescott, closed the morning session with prayer.

AFTERNOON SESSION

After a sumptuous dinner served by Westport Auxiliary the afternoon session opened with devotions conducted by Brockville Evening Auxiliary based on Romans 12:1-2.

Mrs. Miller, of Iroquois, very briefly introduced the well known and popular speaker, Mrs. Hugh Wilson, of Avonmore. The topic was "What Does the Lord Require of Me?" In conclusion she said He requires the stewardship of our time, our talents, our money, our courage and our strength. The message was most challenging. Mrs. Wilson was thanked by the president.

Chesterville Auxiliary reported for courtesies and registration. Special music was provided by using the record made when the girls from Ceceila Jeffery School in Kenora sang at the 100th Anniversary in Montreal.

Mrs. Donald Dobbie and Mrs. Levere were the delegates elected to attend the training school in Belleville July 28-30.

To the surprise and regret of all present, Mrs. Forrester resigned from her office as president because she is moving to another Presbytery in July.

Following the singing of a hymn, Mr. Hill closed the meeting with prayer.

Charlotte Whitton To Open 60th W.I. Anniversary

Dr. Charlotte Whitton, of Ottawa, will officially open the 60th Anniversary Celebrations of Dundas District Women's Institute on Tuesday, June 8th.

The Diamond Jubilee will take the form of a Garden Party at Upper Canada Village Restaurant Grounds. Tea will be served from 2.30 to 5 p.m. by past presidents of the Dundas District Institutes.

Final plans for this event were made at a joint meeting of the district executive and district directors held in Chesterville Community Hall board rooms. Mrs. Foster Bowman presided, assisted by secretary Mrs. Hugh McMillan.

Plans were made to hold the District Annual at Riverside Heights on Wednesday, June 16th.

W. I. Hosts 4-H Homemaking Club

Winchester 4-H Homemaking Club No. 3 girls who took part in a skit entitled "Tea Is Served" were guests of the Women's Institute at their meeting on Monday evening. Misses Eleanor Byers, Patricia Ault and Susan Boyd planned a tea and later showed a table arranged with flowers, silver, china, sandwiches and cookies, ready far the guests. They were thanked by Mrs. Potter.

Mrs. Hugh Coons reported on plans for the Women's Institute District 60th Anniversary Garden Party to be held on the afternoon of June 8th at the Restaurant at Upper Canada Village, and explained the part Winchester was taking. All Institute members and anyone interested are invited to attend.

Plans for the Victoria Day Breakfast on May 21st were discussed, and Mrs. Roy Fawcett, convenor, urged everyone to help make it a success.

The members were also asked to sponsor a barbecue for Dairy Day, and after some discussion it was decided to do so. The date has not yet been set.

The president, Mrs. Potter, gave an interesting report of the Officers' Conference which she attended in Guelph.

Douglas Harkness To Address Canadian Club

"Some aspects of Canadian Defence Policy and Programs" will be Hon. Douglas S. Harkness' subject as he addresses the fourth meeting of the Canadian Club in Morrisburg on May 25.

All members should find this a very interesting address and should attend the meeting on Tuesday, May 25th, at 7.00 p.m.



SPECIAL FOR ONE WEEK ONLY
2nd Anniversary
$12.00 PERMANENTS for $10.00
Holm-El BEAUTY SALON
Half Mile West of Town
PHONE 774-3734
Owned and Operated by MRS. ELSIE HOLMES

FINAL WEEK! IGA's 13th Anniversary Sale!

IGA

TOMATO or VEGETABLE CLARK'S SOUPS 10-oz. tins 10 for $1

TOP VALU SOFT DRINKS 10-oz. tins — all flavours 6 for 39c

CLARK'S BEANS with PORK 15-oz. tins 6 for $1

ROSE BRAND Sweet Mixed PICKLES 16-oz. jar each 29c

PERSONALLY SELECTED — TABLERITE RED BRAND BEEF
RIB STEAKS
IDEAL FOR BARBECUE!
79c lb.

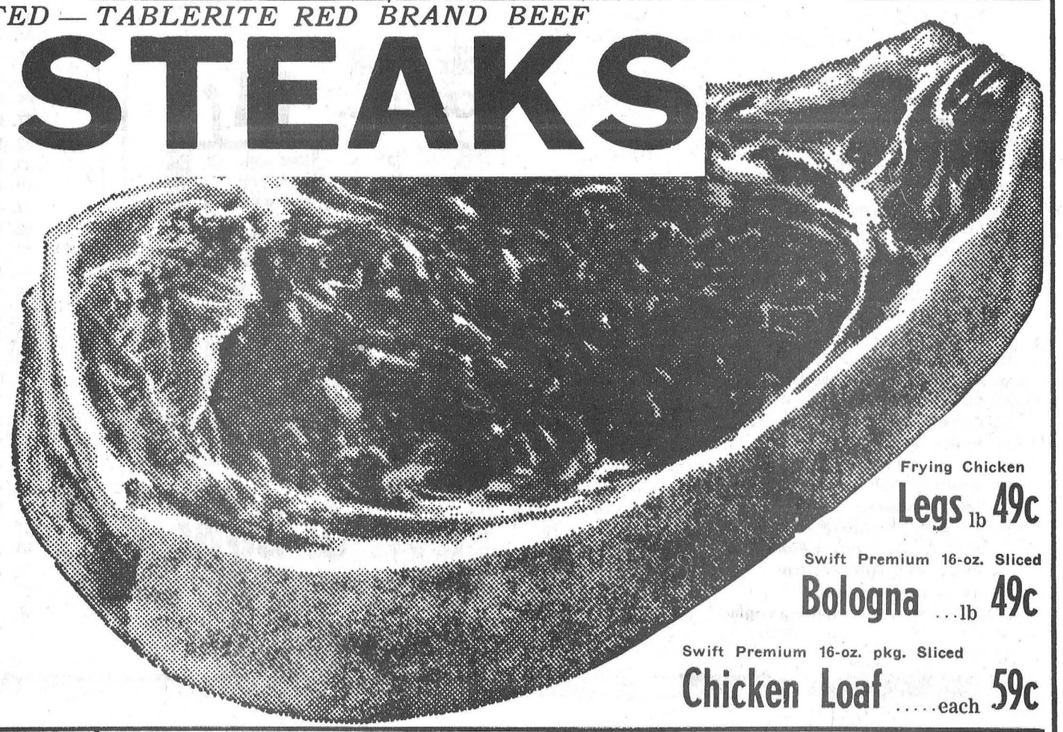

TABLERITE — RED BRAND BEEF CHUCK ROAST lb 39c

SWIFT PREMIUM — 1-lb. cry-o-vac pkg. Skinless Wieners 49c

FRESHLY Ground Hamburg lb 43c

Frying Chicken Legs lb 49c

Swift Premium 16-oz. Sliced Bologna ...lb 49c

Swift Premium 16-oz. pkg. Sliced Chicken Loaf .....each 59c

DEL MONTE — 20-oz. tins SLICED PEACHES ....3 - $1
DEL MONTE — 20-oz. tins FRUIT COCKTAIL ....3 - $1
DEL MONTE — 48-oz. tins PINEAPPLE JUICE 39c
CRISCO — 3-lb. tin SHORTENING 1.19
NABISCO — 18-oz. pkgs. SHREDDED WHEAT 2 - 69c
BORDEN'S — 8-oz. pkgs. CHEESE SLICES ....2 - 69c
Special Pack! TULIP 1-lb. prints Coloured MARGARINE 3 - 88c
SAVE-ALL — 100-ft. roll WAXED PAPER 25c
PURITAN — 15-oz. tins WIENERS and BEANS ..3 - $1
1-LB. CONTAINER FRY'S COCOA 61c
ALCAN Household Aluminum — 25-ft.; 12" and 18" FOILWRAP .....33c...69c
MODESS or CAREFREE — pkg. of 12 SANITARY NAPKINS ...45c
JOHNSON and JOHNSON — 7-oz. bottle MICRIN with free mug 49c
LEAVER — 10-oz. tin Creamed MUSHROOMS ..35c
CHICKEN NOODLE — pkg. of 2 LIPTON SOUP MIX 25c

ONTARIO NO. 1 HOTHOUSE TOMATOES 29c lb.
IMPORTED — 19-lb. average WATERMELON each 99c
IMPORTED FRESH GREEN ONIONS ..3 for 29c
IMPORTED — 6-oz. pkgs. FRESH RADISHES .3 for 29c
IMPORTED FRESH CHICORY ..2 for 39c
IMPORTED FRESH ESCEROLE.....2 for 39c
IMPORTED NO. 1 — size 36's GREEN CELERY ..2 for 39c
ONTARIO NO. 1 — size 24's CUCUMBERS....2 for 29c
IMPORTED FRESH CARROTS with Tops 2 for 29c
GOLDEN YELLOW, FIRM RIPE BANANAS.....2 lbs. 29c
CRY-O-VAC PKG. — size 90's JAFFA ORANGES ..6 for 35c

Bakery Features
SAVE 10c! — SHIRLEY GAY 24-oz. RAISIN PIE 39c
SAVE 4c! — WESTON 7-oz. ANGEL FOOD CAKE ...41c
SHIRLEY GAY or WESTON — pkg. of 8 HOT DOG BUNS or HAMBURG BUNS .. 2-49c

Frozen Foods
HOLIDAY FARM 14-oz. pkg. ROAST BEEF 'n' Gravy ..69c
ALORO TWIN PACK 14-oz. pkg. PIZZA PIE 69c
HONEY DEW 6-oz. tins ORANGE DRINK ..2 for 49c

50 FREE Gold Bond Stamps with this coupon when you cash your Baby Bonus Cheque at an IGA Store. Redeemable until Sat., May 22nd.
CLIP THIS VALUABLE COUPON

BARCLAY'S IGA WINCHESTER IGA PORTEOUS'
WILLIAMSBURG LEN STECK VERNON

May Weddings



Mr. and Mrs. Lyle VanAllen

Mr. and Mrs. Lyle Ellis John VanAllen, of Williamsburg, who were married in the United Church by Rev. W. A. Adam in an 11 a.m. ceremony. The bride is the former Eleanor Adams, daughter of Mr. and Mrs. Gerald Adams.

Edwards - Holmes

Baskets of white shasta mums and multi-coloured tulips adorned Winchester United Church on Saturday, May 15, as Rev. Angus J. MacDonald at a 2:30 p.m. wedding ceremony united in marriage Lois Elaine Holmes and Brian John Edwards.

The bride is the daughter of Mr. and Mrs. Robert C. Holmes of Winchester and the groom the son of Mr. and Mrs. John Edwards of Ottawa. Wedding music was played by church oragnist Mrs. Howard Fetterly. Soloist was Richard Holmes, a cousin of the bride.

Given in marriage by her father, the bride chose a floor-length Empire style white tissue faille wedding gown with a slim sheath front, lilypoint sleeves, attached overskirt with pleats fanning from the back to a chapel train. Her tiered mantilla veil of tulle illusion, bordered with Belgian lace, fell to the floor and was held in place with a flowered headpiece. She wore a pearl drop pendant, a gift of the groom. Her flowers were a cascade of Pink Sensation roses and white carnations.

Matron of honour, her sister, Mrs. Gary Carbino, and bridesmaids Miss Sharon Edwards of Ottawa, sister of the groom, and Miss Beverley Holmes of Winchester were identically attired. Their A-line street-length dresses were of Spring-time green peau de soie. Matching green net headpieces were complimented by white accessories and a sterling silver pin, a gift of the bride. Each carried a cascade of pink and white miniature carnations.



Mr. and Mrs. Brian Edwards

At the reception in the Church Hall Grace was asked by Rev. Nathaniel Holmes of Oshawa. For the reception the bride's mother chose a navy blue silk sheath with pink organza hat, navy blue accessories and a pink rosebud corsage. The groom's mother selected a two-piece brown wool suit, white flower hat and brown accessories with a pink rosebud corsage.

For a wedding trip to Northern Ontario the bride chose as a travellIng costume a buttercup yellow suit with black straw picture hat, black accessories and a corsage of salmon pink carnations.

Guests at the wedding were present from Keswick, Ottawa, Chesterville, Oshawa, Trenton, Brockville, Prescott, Hamilton, Kemptville, Winchester Springs, Williamsburg, Montreal and Val D'Or.—Photo by LaSalle.

Iroquois Church Scene of Wedding

Iroquois United Church was the scene of a pretty Spring wedding on Saturday, May 8th when Rev. J. L. Dean united in marriage Linda Lee Barkley and Ronald Lee Casselman. The double ring wedding ceremony was solemnized at twelve o'clock noon.

The bride is the daughter of Mr. and Mrs. Willis Barkley of Iroquois, and the groom is the eldest son of Mr. and Mrs. Hubert Casselman of Williamsburg.

Mrs. Hugh Thompson, of Williamsburg, organist, accompanied the soloist, Mrs. Carmen Caldwell of Iroquois.

Given in marriage by her father, the bride wore a floor-length gown of Chantilly lace, featuring a sabrina neckline embroidered with irridescant sequins and seed pearls, a full bouffant skirt with front and back panels of lace and tiers of tulle and lace at the sides. A crown of lace encrusted with seed pearls and sequins heid her shoulder-length veil and she carried a cascade of deep pink carnations and white shasta daisies with trailing ivy.

The bride's attendants were Mrs. Joan Thompson, matron of honour, Miss Gail Kenny, Miss Sandra Smyth, Miss Carolyn Baker, Miss Jo-Anne Casselman, Miss Joanne Barkley, as bridesmaids, Miss Debbi Sisty and Miss Debra Pelehos as flower girls. The bridesmaids wore street-length dresses of Persian Blue satin peau de soie with matching head-dresses and shoes. They carried semi-cascades of pink carnations and white shasta daisies. The flower girls wore floor-length dresses of white French silk with Persian Blue sashes. Complementing their dresses were their white ruffled picture hats and baskets of blue and pink baby mums with fern, which they carried.

Douglas Thompson assisted the groom. Ushering the guests were Wayne Barkley, Dennis Casselman, Russell Casselman, Douglas Casselman and Paul Beckstead. The groom, groomsman and ushers all wore summer tuxedos.

Following the wedding ceremony, a dinner was served in the church hall to 110 guests. Mrs. Barkley, mother of the bride, greeted the guests in a matching dress and coat ensemble of dusty rose raschel lace, and matching hat. A corsage of white carnations complemented her ensemble. She was assisted by the mother of the groom, who chose a dress and coat ensemble of crystal green silk faille, white accessories and a corsage of white carnations.

Out-of-town guests attended the wedding from Ottawa, Perth, Kingston, Kemptville, Watertown, Sackett Harbour, N. Y., Dexter, N. Y., Prescott, Brinston, Morrisburg and Williamsburg.

Church Unity

Discussion of a proposed plan for Church Union drawn up by a joint committee of the Anglican Diocese of Huron and the London Conference of the United Church was tabled for panel use at the spring meeting of the Dundas - Grenville Presbytery of the United Church of Canada in Algonquin United Church.

Questions from the meeting floor were directed at panel members, Revs. Wellwood Adam, J. Leslie Dean, W. J. Black, and M. M. Ulonska, and moderated by Rev. D. J. Carnegie. Questions ranged from Faith and Order to the practical problems and advantages which might come from such a union.

Rev. Wellwood Adam presided and Rev. James Stewart led the Court in morning devotions.

OFFICERS

The election of officers to be effective beginning July 1 resulted as follows: Chairman, Rev. Robert A. Crooks, Cardinal; Secretary-Treasurer, Rev. J. Leslie Dean, Iroquois; Lay representative to Conference Executive, Robert Martin, Iroquois; representatives to Settlement Committee, Rev. D. J. Carnegie, Prescott, and Mrs. Stewart Allen, Cardinal.

Rev. L. M. Ferguson, Missionary and Caintenance convener, introduced to the Court Rev. D. J. Pilkey, Field Secretary for M. and M.; Mrs. Gwenne Curry, Audio-viusal consultant; Rev. C. H. Gough, Conference convener for World Mission, and Rev. E. C. Armstrong, Conference convener for Home Missions, all of Montreal. Using the latest in visual aids and group discussion methods, they presented an informative and inspiring account of the total mission of the church.

Rev. R. G. Percival reported for Christian Education, asking for the co-operation of all members in securing competent Leaders for the various Summer Camps at Rideau Hill. A report was given for a successful demonstration school for Sunday School teachers held recently in Kemptville.

H. H. DeVries, President of United Church Men's Council, sent in a written report of the activities of the Men's Clubs in the Presbytery. A Forum for Elders and Stewards, held in Iroquois United Church in February drew an attendance of more than 200 and proved to be a highlight in the recent activities of the Men's Council. Details are being worked out for the annual Men's Conference to be held at Rideau Hill June 26 and 27. Rev. R. A. Crooks will be the theme speaker and the Three Sons Gospel Team from Ottawa will bring the ministry of song.

In matters concerning church property Presbytery gave its approval to plans from Kemptville for an addition to the Christian Education wing of St. John's United Church, also to plans of Lakeshore Drive United Church in Morrisburg to build a new Manse to replace the one damaged by fire recently.

AFTERNOON SERVICE

Mr. Mervyn Peters conducted the afternoon worship service. Rev. John Cook reported for Home Missions and Rural Life. Six delegates from Presbytery attended a Seminar held in Lachute, Que. The possibility of amalgamations among some rural pastoral charges is becoming of increasing importance in view of the continued movement of people from rural to urban communities. This in turn creates a need for new churches in the urban communities.

Rev. D. J. Carnegie reported for Evangelism and Social Service. He announced a Planning Fellowship to be held in September, and outlined the new books and materials to be studied in preparation for this event. A resolution was passed that "This Presbytery go on record as being not in favour of any legislation which would lower the legal age limit for the consumption of alcoholic beverages in Ontario." On a point of privilege Mr. Carnegie expressed to Rev. W. J. March the concern of Presbytery on the loss by fire of his library. The Court agreed unanimously to grant the sum of $150.00 to help in replacement costs. Mr. March thanked the members of Presbytery for their concern and assistance.

A Special Presbytery Service will be held in Iroquois United Church on Sunday, June 6th, at 8.00 p.m. to mark the 40th Anniversary of Church Union. The guest speaker will be Rev. Dr. Elias Andrews, Principal of Queen's Theological College. Junior Choirs from across the Presbytery will lead the singing under the direction of Rev. L. M. Ferguson.

Rev. M. M. Ulonska announced an Ecumenical Study Forum to be held in St. Paul's United Church in Prescott on May 18 at 2.00 p.m. to which would be invited ministers and lay delegates from United, Anglican and Presbyterian churches in the area. Special representatives of the three churches will be Profssoer E. G. Jay, Ph.D., Dean of the Faculty of Divinity, McGill University, Anglican; Rev. R. H. N. Davidson, Th.M., Toronto, United; Professor J. C. McLelland, Ph.D., Faculty of Divinity, McGill University, Presbyterian.

Rev. W. H. Baugh expressed the thanks of Presbytery to all who had contributed to a full and inspiring meeting of Presbytery.

Rev. Wellwood Adam adjourned the meeting to convene again at the seat of Conference, which will be held at Bishops University, Lennoxville, Que., from May 31 to June 3rd.

This Tune-Up Center Is Equipped With The Latest

ALLEN-tronic® PB-881 Scope-Analyzer . . .

Capable Of Performing The Following Tests In Minutes:

1. Battery Voltage
2. Points Resistance
3. Distributor Primary Wiring Resistance
4. Cranking Voltage
5. Starter Current Draw
6. Alternator - Generator Output (Amps and Volts)
7. Charging Voltage
8. Voltage Regulator Setting
9. General Battery Condition
10. Individual Battery Cell Test
11. Worn and Slipping Belts
12. Radiator Flushing Test
13. Starter Condition
14. Starter Solenoid Condition
15. Starter Cable Condition
16. Ground Cable Condition
17. Idle RPM
18. Initial Timing
19. Loosened distributor mounting
20. Centrifugal Advance mechanism
21. Corroded or Dirty Pivots
22. Broken Tension Spring
23. Engine Speed 0 to 8000 RPM
24. Advance Timing
25. Total Advance
26. Vacuum Advance mechanism
27. Variation in Breaker Point Gap
28. Defective Ballast Resistor
29. Dwell Measurement
30. Set Dwell while cranking engine



W. J. L. Boyd & Sons Ltd.

Phone 774-2520 Winchester

31. Worn Distributor Cams
32. Worn Distributor Bearings
33. Open Circuits in H T Leads
34. Condenser Series Resistance
35. Shorted Condenser
36. Loose Wire Terminal
37. Corroded H T Wire Terminal
38. Excessive resistance in Plug Wires
39. Excessive resistance in Radio Suppressors
40. Excessive resistance in Resistor Plugs
41. Individual Shorted Plugs
42. Individual Open Plugs
43. Plug Firing Voltage Requirements
44. Overall condition of each Individual Plug
45. Point Bounce
46. Arcing Points
47. Defective Coil
48. Coil Secondary Open
49. Shorted Turns in Primary Coil Winding
50. Shorted Turns in Secondary Coil Winding
51. Reversed Coil Polarity
52. Unbalanced Fuel Mixture
53. Coil Reserve Voltage
54. DYNAMIC COMPRESSION (While engine runs)
55. Burned Valves
56. Sticking Valves
57. Leaking Head Gaskets
58. Intake Manifold Leaks
59. Piston Ring Leaks on Individual Cylinder
60. Unbalanced Multi-Barrel Carburetors

LITTLE ADS... BIG RESULTS

TRY A PRESS CLASSIFIED!



Fireman's Dream

If a fireman ever has bad dreams, it is most likely that what he dreams is something along the line that is depicted in the smaller right hand picture. How many times have these sturdy firemen wondered what would happen if they went to the cupboard and the cupboard was bare. In the pictured dream that very thing happened — three squirts, four drops, a dry sound and the water stopped — a fireman's nightmare.

In actual fact water from the hoses of the Winchester Fire Department shoots out in drenching proportions as in the picture on the left. At last week's monthly fire practice the men were trying out their equipment and only a short dribble of water came out before the full force of the pump began to shoot the water high in the air. The Press camera just happened to be passing by and voila.

The firemen who are so graciously a part of the picture spoof on fact and fancy are Bruce Kerr and Elzeon Raistrick.—Press Staff Photo.



For Further Information
Phone Winchester Hydro System
774-2105

give him
an electrical gift
on his big day

Modern electrical appliances put more fun in a man's life. You can give him a new skill, a new hobby, a new pleasure when you give electrically. And you'll find there's an electrical gift for *every* man.

your hydro

LIVE BETTER ELECTRICALLY

MERRY MONTH OF MAY SALE DAYS IN WINCHESTER

For The Deal Of The Year...See Gale & Greer

1959 Oldsmobile Dynamic 88

4 Door Sedan with Automatic Transmission, Power Steering, Power Brakes, Windshield Washers, etc. Ermine White and Ascot Grey.

only $1095.

SEE OUR SELECTION OF USED CARS

Gale & Greer Motors
(WINCHESTER) LIMITED
Phone Winchester 774-2620

Admiral presents...

23.4 cu. ft. 800-850 lb. capacity
CHEST TYPE
FREEZERS

SPECIALLY DISCOUNTED TO
279.95 With Trade

—AT—
MacINTOSH TV and APPLIANCE
SALES and SERVICE
Phone 774-2636 Winchester

SKY-HIGH VALUES

MEN'S and WOMEN'S
THONGS
39c Pair
CHILDREN'S THONGS
29c pair

Winchester 5c to $1 Store



DID YOU KNOW THAT MORGAN'S CARRY THE ORIGINAL GREB
KODIAK BOOTS
for construction, hydro or any other heavy duty job
compare our price **23.95 pr.**

MORGAN'S PH. 774-2413 WINCHESTER



Every week 16 Winning Numbers will be chosen, and Each Winner will receive $25.00, doubled to $50.00 if she has the required Bonus Product in her possession.

DIXON'S Allied
Winchester

MARKDOWNS MAY

—AT—
ELLIOTT'S Phone 774-2614 Winchester
Dry Goods — Hardware

GREEN	ELECTRIC	LADIE'S SUMMER CANVAS
Garden Hose	FENCE	SHOES
$1.99	$12.95	$2.98

Shop Our Handbill Hardware Specials !

Calling all **CAMPERS**

JUST THE THING FOR CAMPING, TRAVELLING, PICNICKING, ETC.

Large Capacity Styrofoam
May Sale Days Special
ICE CHESTS 1.89

GEGGIE'S Hardware
Phone 774-2700 Winchester

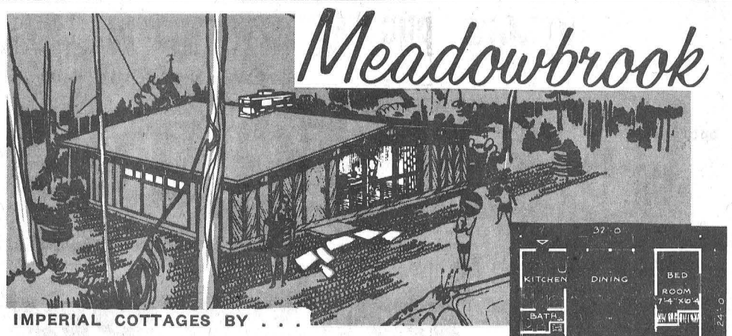

IMPERIAL COTTAGES BY . . .
H. S. LANNIN LTD. WINCHESTER
"ALWAYS A BUY AT A PAL YARD"

IT'S A RECORD BREAKER

Sun-Lite Outdoor FURNITURE
ENSEMBLE

Umbrella Table, 333 10.95 *Umbrella,* 710 .....39.95
Table Cover, 360 .....4.95 *Folding Lounge,* 234 24.95
Lawn Spike, 410 .....2.95 *Picnic Chairs,* 134 ....6.95

—AT—
VICE & CRAIG *Phone 774-2120* Winchester

SALE SAVINGS NOW!

Special Price On
LEAD PENCILS .....3c each
Light Up With G.E.
LIGHT BULBS .....19c each
Your Choice of 25, 40 or 60 Watt Bulbs
KLEENEX 200's .....14c each
Limit 3 to a Customer — Regular 200's
COSTUME JEWELLERY
Ropes, Necklet and Earring Sets
Regular Priced at $2.25; $1.75; $1.65 and $2.10
special price -- $1.25

DUNCAN'S STORE
PHONE 774-2639
WINCHESTER

MAMMOTH MAY USED CAR CLEARANCE

'63 Mercury Comet "6" automatic with radio. An impressive black compact. **$1595.**

W. J. L. Boyd & Sons Ltd. - 774-2520 Winchester

Serve GOOD FOOD at SAVINGS

IGA

CLARK'S PORK & BEANS, 15 oz. tin.....6 for $1
TOP VALU SOFT DRINKS, 10 oz. tins all flavours 6-.39
TOP VALU INSTANT COFFEE, with coupons .69
without coupons .89

PLAY TV BINGO

SHOP! Winchester IGA SAVE!

DRUG STORE **Saving Spree**

LA ROSE PHARMACY
WINCHESTER
Ph. 774-2633

127 FLASH CAMERA
WITH BULBS AND BATTERIES
4.95

KODAK HAWKEYE 8 MOVIE CAMERA
22.00

Bargain Centre

May SALE DAYS

BLOUSES
Sleeveless, short and long sleeves, plain, flowered, striped, prints.

SPECIAL
Reg. $2.98 and $3.98 **2 FOR $5**

Jo-Anne Shoppe
Phone 774-2003 - Winchester

LOOK! LOOK! LOOK!
FOR THE
Bulova Trading Post
at DAVIDSON'S
25% OFF THE REGULAR PRICE
ON ANY BULOVA IN STOCK — (With Trade-In)
SEE THEM AT
DAVIDSON'S
JEWELLERY and ELECTRICAL
Phone Winchester 774-2102

WINCHESTER Press

THURSDAY, MAY 20th, 1965

4-H Homemakers' Achievement Days

Dundas County Achievement Day for 4-H Homemaking Clubs was held on Saturday, May 15, at the North Dundas District High School. This Achievement Day was for the project, "The Club Girl Entertains," which began last February. Highlight of the Achievement Day was the presentation of Provincial Honours to Elaine Richardson of Mountain. Elaine completed twelve 4-H Homemaking Club projects and was the only one to receive this honour at Achievement Day.

Nine members were presented with County Honour pins and certificates for the completion of these projects. These members were Patricia Clark and Lynne Gibson of Mountain, Elaine Clarke of Winchester No. 2, Bettty McLaughlin of Morewood, Lana Adams of Matilda, Candice Beckstead and Terry Wells, Riverside Heights, and Dora and Doreen Farrell of South Mountain.

The activities included in the morning program related to some feature of the project just completed. The members judged classes of flower arrangements suitable for dining table and gave reasons on their placings. They also judged classes of fancy sandwiches suitable for afternoon tea. Each member answered a quiz on etiquette.

The afternoon program was presented especially for the interest of the parents and friends who attended. Mary Jean Loughridge of Chesterville and Judy Godard of Morewood commented on exhibits "Table Centres for Different Occasions." "A Table Set For Two" was the topic of Matilda and Winchester No. 2 exhibits. Brenda Law and Donna Swerdfeger commentated. Valerie Puddy of Mountain was commentator for their exhibit, "Sandwiches For Afternoon Tea."

Kristie Vilmansen and Linda Marcellus of Colquhoun demonstrated "Packing A Week-end Bag." A skit, "Flower Arrangements" was presented by the members of Riverside Heights Club. Mary Lennox, Anna Meerakker and Ada Meerakker of South Mountain took part in a skit, "Your Table Manners." "May I Present" was the topic of the Winchester No. 1 club. Arlene Nesbitt, Shirley Thompson, Allison Coons, Joan Bell and Joan Allison took part.

The Winchester No. 3 Club with Patricia Ault, Susan Boyd and Eleanor Byers demonstrated "Tea Is Served."

The Achievement Day was under the direction of Mrs. Alison Murray, Home Economist, and assisted by Miss Marion Waddell, Kemptville, and Miss Michelle Tremblay of Russell and Prescott Counties. The club leaders assisted throughout the day. The Spring 4-H Homemaking Club project has been completed with this Achievement Day. New clubs will be organized in September with the project, "Cottons May Be Smart."



County winners who completed six projects received their awards at the Achievement Day. Front row, left to right, are Lynne Gibson, Doreen Farrell, Patricia Clark, Elaine Clarke. Back row, Betty McLaughlin, Dora Farrell, Candice Beckstead, Terry Wells and Lana Adams. —



Elaine Richardson, the County's only Provincial Honours candidate at the Achievement Day, receives her diploma for completaing 12 projects, from Mrs. John Clark, Mountain Club leader, as leader Mrs. Frank Milne watches from the side of the Mountain Miss Etiquettes display.—Press Staff Photo.

Carleton County

Karen Wallace of North Gower received Provincial Honours at the Carleton County 4-H Homemaking Club Achievement Day held in Bells Corners on May 8th. The Achievement Day concluded the project, "'What Shall I Wear?" for 75 club members in the western portion of the county.

In the morning the girls judged blouses and costume charts and chose blouse materials. Their Record Books, costume and wardrobe charts, and blouses were on display throughout the day.

The afternoon program featured a Parade of Blouses in which each girl modelled the blouse she had made. As well, each club presented an exhibit, demonstration, or skit. A demonstration, "A Planned Shopping Tour," was presented by the Antrim Club, while Stittsville No. 2 chose the topic "Lines To Suilt The Figure" for their skit. Ramsayville and Carleton Heights exhibited "A Colour Scheme for a Wardrobe." "A Well Planned Costume for a Certain Occasion" was featured by Stittsville No. 1 and Richmond for their exhibits. Ridge and North Gower exhibits were "Good Lines in Dress for One Type of Figure."

Certificates of Achievement were presented to members on th completion of each two projects, and 4-H Homemaking Club teaspoons were presented to each member and leader. County Home Economist Mrs. Linda McLaughlin was assisted by Miss Michelle Tremblay, Home Economist for Prescott and Russell counties.

Other 4-H Notes

FIELD and CROPS CLUB

Members of the 4-H Field and Crops Club met at the Agricultural Office last Thursday evening as Ed. Pearson showed two films on Soil Testing and Corn Growth, Past and Present.

After a study of questions pertaining to previous examinations and a disucssion of this year's project, each member received three different varieties of corn to be grown this year.

With Mr. Pearson's departure to Waterloo County in the near future, members extended their thanks for many helpful acts and valuable leadership while in Dundas.

DUNDAS TRACTOR CLUB

Importance of carburetors was explained and shown to members of the Dundas 4-H Tractor Club at a meeting at the home of Ewart Carkner. President Dwayne Robinson was in charge of the May 10th meeting.

Club Leader John Sinclair handled the demonstration. Mr. Carkner donated a tractor for demonstration. Next meeting will be held at Floyd Crowder's, Vernon.



Children's Hospital Leader In Research

Every day of the year — including Sundays and holidays — Canada's national children's hospital admits an average of 75 new patients, examines and treats another 265 in its out-patient clinics, fills 340 prescriptions and takes 141 x-ray films.

Since the day The Hospital for Sick Children moved into its present home on University ave., February 14, 1951, it has grown steadily until today it is recognized as the largest centre in the world for treatment and research of children's acute diseases. During the 14 years since then, its admissions of patients have increased by 70 per cent. and its outpatient treatments have jumped by 52.7 per cent.

More than one-third of the patients come from outside Metropolitan Toronto, but this one-third are those who suffer from the most acute and involved conditions. They are youngsters, from newborn to early teenagers, for whom treatments have been developed entirely at this hospital or have been perfected by the hospital's huge staff of medical and surgical specialists.

Most of these acutely ill children come from Ontario outside the Toronto area, although year round there are children from every province, and even from overseas, in its wards.

Bigness in the usual general hospital may not always be considered a virtue, but according to Dr. W. Stanley Hartroft, Director of the hospital's Research Institute, it is of extreme value in an institution such as The Hospital for Sick Children.

"In this hospital, with its 207 research people, a great number of patients is important," says Dr. Hartroft.

"First is the value of a large number of patients suffering from acute diseases; study of such conditions in a few scattered patients does not permit the vitally important study and development of new treatments. Second, because of the hospital's size, its physicians and surgeons can confine their areas to very narrow fields, and to study those fields in great depth.

"For example, there are scores of doctors here who are not only pediatric specialists but, for example, are specialists in pediatric surgery. Furthermore they also limit their surgery to one organ of the body such as the heart or brain or joints of small infants. This can be done only where a large volume of patients are treated, resulting in development of great skill and, of equal importance, opportunity for that skill to develop new techniques which then become available everywhere."

During the 90 years since the hospital first opened as a tiny six-bed infirmary in a rented house, it has amassed a tremendous number of credits for its advances in treatments of children's illnesses. Doctors from 60 different nationalities are learning its methods.

Behind this growth and accomplishment lie two basic realizations: That many of the problems in diseases of children are much different from those of adults — even in the case of the same disease, and that treatment methods often must differ widely from those for adults. This applies to such things as heart and orthopedic surgery as well as illnesses like diabetes, cystic fibrosis and respiratory ailments. This is why the research area of the hospital has become the largest in its field in the free world.

The hospital's growth has resulted in serious overcrowding in many of its treatment and clinical research areas. Present plans will expand these as well as launch whole new programs of research in certain diseases which are not now being investigated, such as congenital and infectious eye conditions. These plans provide for a five-year program involving a $29,226,498 expenditure. More than one-half of this is expected to be provided by governments which recognize its importance, but $13,900,000 must be sought from public contributions. A building fund campaign, the first since 1949 when the building was erected, will be held during April and May. Contributions should be sent to The Hospital for Sick Children Fund, 105 Adelaide st. w., Toronto.

County P S I Health Plan Reaches 1965 Objective

The P.S.I. sponsored Stormont, Dundas and Glengarry Community Health Plan reached its objective early this week. P.S.I. spokesman, Charlie Stone, told this newspaper that the rapid and general acceptance of the plan by County residents indicated an awareness of the need for comprehensive medical care.

The plan offered to the United Counties residents is P.S.I.'s comprehensive Blue Plan which was previously available only to employed groups. All United Counties residents are eligible to enrol during the enrolment period. There are no restrictions because of age or condition of health and coverage is provided for chronic or pre-existing conditions.

To further facilitate enrolment, P.S.I. is opening temporary information centres at the following locations: On Tuesday, May 27th only, in Alexandria at 2 Main St., telephone 989. On Thursday, May 27th only in Winchester at the corner of Main and St. Lawrence (Keyes Tot Shop), telephone 774-2209, and on Friday, May 28th only in Morrisburg, Store No. 31, (next to the Dutch Shop), telehpone 543-2417.

Mr. Stone cautioned that no applications can be accepted after the deadline and urged that residents wishing to enrol contact one of the P.S.I. Information Centres as soon as possible to avoid the possibility of being overlooked.

Bank's Ontario Headquarters Opens In Toronto

A new 11-storey Ontario Headquarters and Toronto Main Branch Building of the Royal Bank of Canada was officially opened in Toronto on Thursday, April 29, by Ontario's Prime Minister John P. Robarts. The impressive building, faced with white marble, is located at 20 King Street West, in the core of Toronto's financial centre.

The bank's Chairman and President, W. Earle McLaughlin, and Ontario Vice President, D. S. Anderson, assisted Mr. Robarts in the official opening ceremonies.

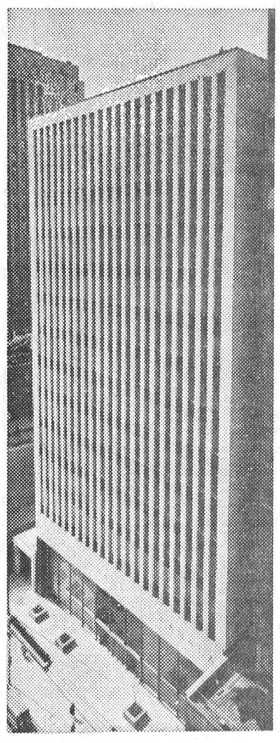

The Ontario Headquarters offices occupy the top three storeys of the building. The Board Room and executive offices are on the eleventh flooor, the Branch Supervisors and such departments as Credit Inspection and Commercial-Industrial Development on the tenth, and personnel and other internal departments on the ninth.

The new Toronto Main Branch, occupying the main floor, mezzanine and a lower floor, actually began regular banking business a few days later, on Monday, May 10th.

Prior to the ceremony, Premier Robarts, Mr. McLaughlin and Mr. Anderson addressed the approximately 400 invited guests at the ceremony, who included representatives of the Toronto area's business and financial community as well as some 30 Directors of the bank, from all parts of Canada.

Directors attending were in Toronto for a full meeting of the Board, which was held earlier the same day. It marked only the second time in the bank's history that a full board meeting has been held in Toronto.

Following the official opening, the guests toured the building, to inspect the executive and administrative offices of the Ontario Headquarters and the modern banking services and facilities of the new Toronto Main Branch.

EXTERIOR VIEW

The front of the new Ontario Headquarters Building of the Royal Bank in Toronto, showing the impressive new structure.

INTERIOR VIEW

An interior view of the main banking hall of the new Toronto Main Branch of the Royal Bank, looking toward the rear mezzanine from the front entrance. On the wall is one of two large tapestries specially designed for the bank by Canadian artist Franklin Arbuckle, and woven in France.

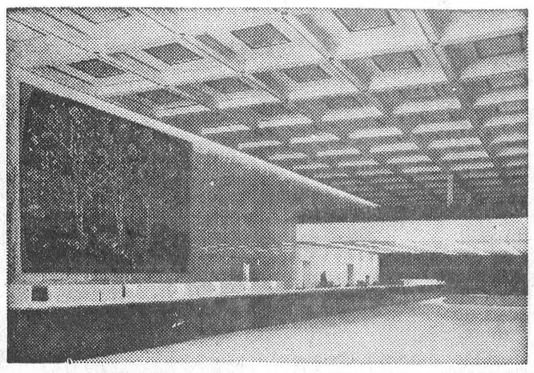



Honoured By Beltone

Raymond Summers (left), of Winchester, receives plaque commemorating outstanding service on the National Advisory Council of Beltone Electronics Corporation. The presentation was made by W. Ben Wofford Sr., national field sales manager of Beltone, at the Spring Regional Dealer meeting, Toronto. The Council serves as an adviser to Beltone management in marketing and product design. Beltone, based in Chicago, is the world's largest exclusive manufacturer of hearing aids and precision hearing test equipment.

Sunday Services

IN THE CHURCH OF YOUR CHOICE

Anglican Church

Rev. W. L. Thomas, Rector.

(Rogation Sunday)
9.00 a.m., Holy Communion.
10.00 a.m., Church School.
3.00 p.m., Evensong.

Baptist Church

WINCHESTER — ORMOND
Rev. Geo. Cawfield, Pastor.

Winchester: Worship Service at 10 a.m.; Sunday School at 11 a.m.

Ormond: Sunday School at 10 a.m.; Worship Service at 11.30 a.m.

South Gower — Family Service at 3 p.m.

Presbyterian Church

Rev. Wm. Sutherland, B.A. B.D. Minister

Service at 11.00 a.m. Sunday School at 11.30 a.m.

United Church

Rev. A. J. MacDonald, Minister

Sunday School at 10.00 a.m.
Worship Service at 11.00 a.m.
Harmony — Worship Service at 9.30 a.m. Sunday School at 10.30 a.m.

Wesleyan Methodist Church

Rev. W. R. Schamehorn, Minister

Sunday School, 9.45 a.m.; Service of Worship, 10.45 a.m.; and 7.30 p.m.

Prayer Service Wednesday at 8.00 p.m. Wesleyan Youth—Friday at 8.00 p.m.

Bethany Chapel Winchester

Every Wednesday evening at 8.00 p.m. a Bible Study Period is held.

Sunday School, 10.00 a.m.; Morning Worship, 11.00 a.m.; Evening Worship at 8.00 p.m. A friendly welcome awaits you!

Christian Reformed Church, Williamsburg

Rev. J. D. Pereboom, Minister.

(Church of the Back to God Hour Broadcast heard every Sunday at 8 a.m., CFRA Ottawa)
10.00 a.m. — English.
2.30 p.m. — Dutch.

First Sunday of each month both services are in English.

Winchester Springs United Church

Rev. D. W. Chappell, Minister

Worship Service at 9.30 a.m.
Sunday School at 10.30 a.m.

Pentecostal Church Chesterville

Lorne I. Trimble, Pastor
Albert at Ralph Sts. 448-2124

9.45 a.m., Sunday School; 11.00 a.m., Morning Worship; 7.30 p.m. Evening Evangelism.
Tuesday — 7.30 p.m., Youth Evangelism.
Wednesday—7.30 p.m., Family Night.

Presbyterian Church South Mountain

Rev. John J. Hibbs, Minister.

(Organist: Mrs. Arnold Shaver)
Worship Service: 9.30 a.m.
Church School, 10.30 a.m.
"We welcome you to come and worship."

Knox Presbyterian Church, Mountain

Service at 9.30 a.m.; Sunday School at 10.30 a.m.

Wesleyan Methodist Church, Inkerman

Rev. J. H. Weaver, Minister.

Sunday School at 10.00 a.m.; Service of Worship at 11 a.m. and 7.30 p.m.

Prayer and Fellowship Service on Wednesday at 8.00 p.m. Youth Meeting Friday at 8 p.m.

EDWARDS PENTECOSTAL CHURCH, METCALFE

Rev. Ken. McLaughlin, Minister

Sunday School at 10 a.m.; Worship at 11 a.m. and 7.30 p.m. Youth Meeting Friday evening at 8 p.m.

News From Mountain and District

South Mountain

Mrs. Hilliard Boyd, of South Mountain, is a patient in Winchester District Memorial Hospital. Mrs. Boyd underwent surgery on Monday and all her friends wish her a speedy recovery.

Recent guests at the home of Mr. and Mrs. Harold Graham and family were Mr. and Mrs. John Graham and daughter, Lesley Dianne, and Rev. and Mrs. Voelkel and sons, Allan and Johnathon, all of Toronto, and Mr. Robert Preston of Brantford.

Rev. and Mrs. Voelkel were in charge of the programme of the Presbyterian Presbytery Sunday School Rally which was held at Prescott. They were ably assisted by Mr. J. Graham and Mr. Preston who took part in the program.

The many friends of Mrs. Elmer Sullivan will be sorry to learn of her illness and all hope for a speedy recovery. She is a patient in the Winchester District Memorial Hospital.

Mrs. Ralph Adams of Hulbert is a patient in the Ottawa Civic Hospital. All hope for a quick restoration to good health.

Mr. Harold Graham spent the week-end in Ottawa where he attended the Presbyterian Men's Rally Convention held in Carleton College.

Mrs. Samuel Keyes is a patient in the District Memorial Hospital at Winchester where she underwent surgery. All wish her a very speedy recovery.

Rev. and Mrs. P. H. Ritchie have returned from the U.S.A. where they have been holding Evangelistic Services during the winter. They are now guests of Mr. and Mrs. Harold Graham and family. Rev. and Mrs. Ritchie will continue with their meetings in various parts of this district.

Mrs. Arnold Gilroy has been on the sick list. All hope she may soon be feeling better.

Memorial Chapel At S. G. Cemetery

At a meeting of the Trustees of South Gower Cemetery Board it was decided unanimously to build a Memorial Chapel in the north part of South Gower Cemetery facing the highway. It is to be of cement block structure and will be 24x30 feet. An office and a small waiting room where the Memorial Book with all the donors' names will be kept on display will be located at the front entrance. The inside walls are to be insulated and finished with plywood. The building is to be electrically heated when needed.

Mr. Jams Kelso, of Hallville, has been engaged to build the Chapel, and work will commence immediately. The committee are looking forward to having the Dedication Service on Memorial Sunday, July 4th.

St. Andrew's Guild Meets

The Ladies' Guild of St. Andrew's Presbyterian Church held its May meeting in Knox Church Manse, Iroquois.

The president, Mrs. D. Graham, was in charge of the meeting, assisted by the secretary, Mrs. A. Shaver. Following the call to worship, a hymn was sung and the Scripture lesson read in unison. Roll call word was "Salvation."

The committee, Miss Lou Hunter and Mrs. M. Shaver, presented a very interesting programme. Each gave splendid readings and Miss Hunter conducted two quizzes. Miss Jennie Cameron held a "May Day Party" contest.

Rev. J. Hibbs showed a sound film, "The Wind And The Seed." The meeting closed with a hymn, and prayer by Mrs. M. Shaver. Rev. J. Hibbs served a dainty lunch, and all enjoyed a social hour.

South Mountain U.C.W. Meet

South Mountain U. C. W. held their May meeting in the Church Hall on Thursday evening. The meeting took the form of a pot luck supper to which each member had invited several guests.

After an enjoyable dinner hour the president, Mrs. William MacDonald formally welcomed the many guests. A special welcome was extended to Mrs. M. Rennison and Mrs. L. Scott of Winchester. Mrs. Ivan Keays led in a hymn sing, and Mrs. Gordon Cleland conducted the worship service.

During the short business period plans were made to hold a Bake Sale on Saturday, June 5th.

Mrs. Rennison, with the assistance of Mrs. Scott, very capably demonstrated the art of flower arrangement. Various types of arrangements were made, and at the close of the evening these were presented to several of the ladies present.

Mrs. A. Graham thanked Mrs. Rennison and Mrs. Scott, and Mrs. G. Montgomery also extended a vote of thanks on behalf of the guests. The meeting closed with the Benediction.

Mountain UCW Host WMS

Mountain United Church Women held their May meeting in the church hall last Tuesday night with a good attendance. Guests for the evening were the Prsbyterian W. M. S. of Knox Church.

The program committee, Mrs. Ewart Simms and Mrs. Charles McDonald, were in charge of the worship serivce. A trio by Mrs. D. Cameron, Mrs. Carl Simms and Mrs. Harold Simms accompanied by Mrs. Ewart Simms was much enjoyed.

The guest speaker was Mrs. G. Fluke, of Winchester, who gave an interesting talk on the Eskimo and also showed pictures of their country and people.

Mrs. McDonald moved a vote of thanks to Mrs. Fluke, and Mrs. John Clark thanked the U. C. W. for inviting the W. M. S. to the meeting. Lunch was served and a social hour enjoyed.

North Mountain

Mr. and Mrs. Ross Andrews and boys, of Peterborough, were week-end guests of Mr. and Mrs. Mel Christie and family.

Mrs. Ruth Simser of Aylmer, Que., Mr. and Mrs. Eugene Benware and Mr. Charles Simser of Ottawa spent the week-end at the former's home here.

Mr. and Mrs. John Blaine, Cathy and Sandra, visited Mr. and Mrs. Orville Baker and boys of Iroquois on Saturday evening.

Miss Elaine Carlyle of Ottawa has been spending a few days with her parents.

Mrs. F. W. Hyndman spent a few days last week at the home of her son, Mr. and Mrs. Bill Hyndman, Bell's Corners.

Mrs. Bill Hyndman and children of Bell's Corners are spending some time with Mr. and Mrs. F. W. Hyndman.

Vancamp

Miss Mae Walter, of Ottawa, spent the week end with her sister, Ellen.

Little Trena Guy was holidaying with her parents for a few days.

Mrs. Robert Bellinger spent the week-end at Metcalfe, the guest of Mrs. Samuel Fisher.

Percey Bellinger Dies At Ottawa

Percy Bellinger died at his Ottawa home, 15 Augusta Street, on his 58th birthday on May 9th.

Born at Vancamp, he was the third son of the late Hiram Bellinger and Suzan White. He was married to Tena Robertson of Winchester who survives.

In addition to his wife his two daughters, Mrs. Allaln Parsons (Muriel), of Camp Borden, and Mrs. Gerald Murphy (Doris), of Crysler, and four sons, Roy, Alva, William and Wayne, all of Ottawa, mourn his passing, with 11 grandchildren. A brother, Robert, predeceased him in February of this year.

Oak Valley

Sunday visitors at the Tinkler home were Mr. and Mrs. Danny Cox and family of Montreal and Mrs. George Peters of Cardinal.

Mr. Myron Myers has returned to his home here after spending some time with Mr. and Mrs. Pringle Murphy of Dixon's Corners.

Mr. and Mrs. Bernard Mulloy of Inkerman called on Mr. and Mrs. Joe Baldwin on Sunday.

Mr. Ralph Kirkwood and Tommy called at the Kirkwood home on Sunday.

Mr. and Mrs. Franklin Salter, Karen, Dianne and Connie, accompanied Mr. and Mrs. Charles Munro of Toyes Hill to Ogdensburg on Saturday.



Pleasant Valley

This community extends sympathy in the sudden passing of Mrs. Wesley Flegg of Hulbert.

Mr. and Mrs. Keith Crowder were recent week-end guests with friends in Toronto.

Mr. Lorne Gilmer of Brier Hill, N. Y., was a recent caller in the Valley.

Mrs. Gerald St. Pierre and girls spent Wednesday with Mrs. Daniel St. Pierre and family.

Mr. and Mrs. Pat Thibert and Steven, of Kemptville and Mr. Burt Hunter of Kemptville spent Monday evening with their parents, Mr. and Mrs. Ken. Hunter.

The U. C. W. held their May meeting last Wednesday evening at the home of Mrs. George Francis. Eleven members were present, and Mrs. Alex Fatherinham had charge of devotions. Mrs. Keith Crowder gave the missionary study. The June meeting will be held at the home of Mrs. Wm. Somerville.

Mrs. Ken Hunter visited her father, Mr. Jas. Gilmer, at the Winchester hospital on Sunday afternoon.

Mrs. Margaret Milligan, of Ottawa, and Mrs. Stella Rylands of South Mountain were callers on Mrs. Mary Gilmer on Friday afternoon.

Mr. and Mrs. Douglas Boyd and Kimberley, South Mountain, were recent visitors of Mr. and Mrs. Ken. Hunter.

Mr. and Mrs. Earl Gilmer were callers at Kemptville this week.

We are pleased to report that Mr. Jas. Gilmer returned to the home of his son, Mr. and Mrs. Percy Gilmer of Brinston, on Saturday, from the Winchester hospital.

Mr. Basil Gilmer, of the Bank of Nova Scotia, Kemptville, was chosen to attend a Farm Finance Conference at the Ontario Agricultural College, Guelph.

Mr. and Mrs. Gordon Gilmer of Shanly and Mrs. Hazel Hamilton of Spencerville were callers on Wednesday evening at the home of Mr. and Mrs. David Gilmer.

Mrs. Wesley Flegg Passes Suddenly

On May 10th, 1965, Mrs. Wesley Flegg (nee Florence Froom) died suddenly at her home at Hulbert.

Mrs. Flegg was the daughter of the late Mr. and Mrs. H. A. Froom. She was born at Winchester Springs on February 6th, 1899. On February 16th, 1916 she was married to Wesley Flegg, who survives.

In addition to her husband she is survived by two daughters, Mrs. Alex McDonald (Pearl), of Alexandria, and Mrs. Donald Lawless (Mildred), of Ottawa, and one son, Keith Flegg, of Brinston. She also leaves seven grandchildren and two sisters, Miss Eliza Froom and Mrs. John McCutcheon of Ottawa.

Mrs. Flegg was an active member of Hulbert United Church and the United Church Women.

The funeral was held from Hulbert United Church with Rev. James Stewart conducting the serivces. Burial took place at the Spruce Haven Cemetery, Brinston. Pall-bearers were neighbours of the deceased: Merle Graham, Ray Adams, Lorne Mellan, Martin Joldersma, Werte Reitzama and Jerry Belanger.

DURANT'S
Flowers & Gifts
AS OF MAY 1st our business is now registered under the name of Durant's Flowers and Gifts.
Telephone 448-2060
CHESTERVILLE
"We Aim For High Quality"

Need A Hearing Aid
We offer the best prices and the most generous trade-in allowance anywhere.
Interested ? Come in or write for information.
Beltone
HEARING CENTRE
Winchester, Ontario

Art Wahlroth
B.A., O.D., OPTOMETRIST
Morrisburg, Ontario
HOURS DAILY EXCEPT MONDAY
9 a.m. to 5 p.m.
Please phone for appointment
543-2502

REAL ESTATE FOR SALE
3 BEDROOM BUNGALOW recently constructed.
4 BEDROOM STOREY and a HALF HOME
W. C. MacDonald
Real Estate Broker
Winchester
Phone 774-2331

HYLO
Egg Grading Station
L. KAPELLER, Prop.
Winchester and Chesterville
HIGHEST MARKET PRICES
Paid Daily for our City Trade
2 Electric Grading Machines To Assure You Proper Grade
If it is not convenient for you to bring your eggs to our Grading Stations at Winchester or Osgoode you may leave them at any of the following stores where they will be picked up and your returns left twice weekly:
MacPherson's Store, W. Springs
Miller's Store, Metcalfe

H. WINSTON ALGATE
OPTOMETRIST
Office will be open in Chesterville, at P. J. Gilroy's Jewellery, May 27 & June 10
For Appointment — Call 448-2355
"To Avoid Confusion" Make Appointments Well In Advance

Good Top Soil
CRUSHED GRAVEL for driveways
STONE for weeping tile beds
CEMENT GRAVEL
PIT RUN GRAVEL
EARTH for fill
—For Delivery Call 989-2046—
MEL FORBES - - - Hallville

for the FINEST in all
PLUMBING AND HEATING NEEDS

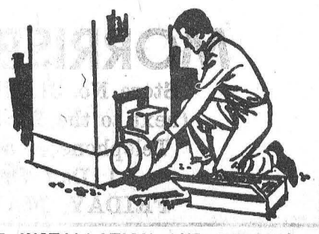

INCLUDING FURNACE INSTALLATION AND REPAIRS, BATHROOM AND LAUNDRY FIXTURES, ETC.
FOR FREE ESTIMATES CALL
Docksteader Brothers Limited
Phone 774-2600 - Winchester

Ready-Set GARDEN



FLOWERS AND PLANTS
FRESH FROM OUR GREENHOUSE
COME AND SELECT YOUR OWN MANY VARIETIES TO CHOOSE FROM
Bedding Plants: PETUNIAS, ASTERS, BEGONIAS, ZINNIAS, GERANIUMS, CANNAS
Vegetable Plants: TOMATOES, CABBAGE, CELERY, CAULIFLOWER, PEPPERS
Ornamental Shrubs, Evergreens, Rosebushes and Perenials
MON. thru' SAT. 8:00 a.m. to 9:00 p.m. CLOSED SUNDAY
Fraser's Greenhouses
RIVER ROAD WEST
543 - 2597 - MORRISBURG

Save On Your Milk Bills!
BUY TICKETS!
Quart Bottles .....10 Tickets for $2.10
Quart Cartons .....10 Tickets for $2.20
Whipping Cream, Half Pint .....each 28c
From our Salesman or your favourite Food Market
Reynolds' Dairy - Ph. 774-2104

COMPACTS
1964 CHEVY II four-door STATION WAGON with six cylinder motor. Original low mileage.
1963 CHEVROLET CORVAIR 700 series four-door sedan, with automatic transmission. Original one owner with only 15,000 miles.
1962 VOLKSGWAGEN two-door coach, finished in Regal Red and priced to go.
1961 VAUXHALL VICTOR four-door sedan. An ideal lady's car. Completely reconditioned and ready to go.
1961 CHEVROLET CORVAIR 700 series, four-door sedan with automatic transmission and radio. Attractive two-tone emerald mist and ermine white.
SEE OUR COMPLETE SELECTION OF LATE MODEL USED CARS
Gale & Greer Motors
(WINCHESTER) LTD.
your PONTIAC — BUICK dealer in the Seaway Valley
Winchester 774-2620 — Ottawa 233-6293

A PATZ BARN CLEANER

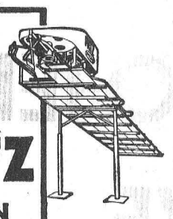

IS BUILT . . .
★ stronger!
★ with fewer parts!
★ for rugged use!
★ for easier servicing!
Also Manure Stackers, Silo Unloaders and Cattle Feeders
For Complete Information and Installation see
LORNE ACRES
WINCHESTER
Phone: Office: 774-2605
Residence: 774-2643
43tfc

SPECTACULAR!
THE BARGAINS ARE BIG AND THE PRICES SMALL
"Spectacular Wide Choice"
"Spectaular Time For Value"
"Franchise Dealer Warranty"
1962 Oldsmobile Dynamic "88"
Four-door in Maderia Maroon with matching trim. Equipped with Power Steering, Power Brakes, Automatic Transmission, Radio, White Walls and Wheel Discs. Exceptionally clean throughout and one to be proud to own.
1960 Oldsmobile Dynamic "88"
Four-door sedan in Brown. Fully equipped with Power Steering, Power Brakes, Automatic Transmission and Radio. Get the Olds feeling with the low price tag.
1964 Chevrolet Bel Air
In Turquoise. A real buy for those wanting the new car feel. Power Steering, Power Brakes, Automatic Transmission, Radio, Positraction, V/8 engine, Shade-lite Windshield, Washers, and Wheel Discs. Reduced $1200. from new price. Liberal allowance on trade-in.
1962 Chevrolet Biscayne
Four-door in Autumn Gold. Six cylinder economy car.
1963 Acadian Station Wagon
Four-door, Beaumont series. Six cylinder, with Automatic. The ideal family and travel car with room to spare.
1963 Meteor Custom Comet
Four-door in Black with Red Trim. A real beauty with six cylinder motor, Standard Transmission and Radio.
1962 Meteor Custom Comet
Two-door in White with Red Trim. A peppy big six engine and Radio. A proud owner needed for a choice compact.
see these and many more
A USED CAR SPECTACULAR SALE OF VALUE & CHOICE
Johnston Motor Sales
(Kemptville) LIMITED
Phone KEMPTVILLE 258-3403

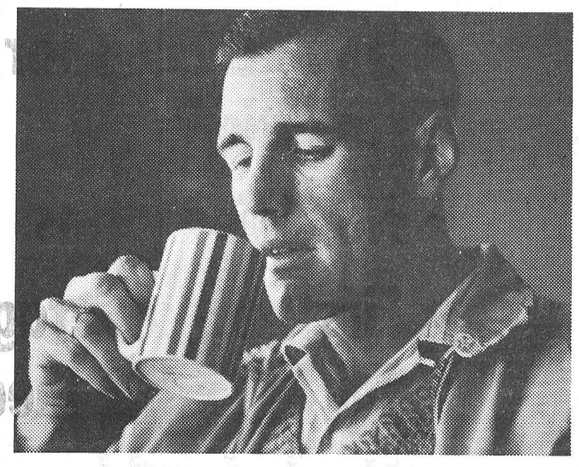

Jack Murray, teacher, got a Scotia Plan Loan -$1800-in 35 minutes

Jack Murray had what he thought was the world's biggest pile of unpaid medical bills. Mr. Murray needed financial help in a hurry.

Jack talked his problem over with his brother and he suggested that Jack investigate the advantages of a Scotia Plan Loan. Jack dropped in on his noon hour to a Scotiabranch close to his school.

He talked his money problems over with one of the helpful Scotiabank people. After a few simple questions about his job, income, and how much money he needed Jack Murray started to see his medical bill problem melting away.

35 minutes later Jack Murray had all the money he so desperately needed. Of course, this actual customer was not named Jack Murray—and not all Scotia Plan Loans take 35 minutes—the time varies with the circumstances. But there are more and more people with all kinds of names and jobs coming to The Bank of Nova Scotia to have their money problems solved—quickly. Why don't you?

How much money do you need? We strongly suggest that a Scotia Plan Loan is one of the best—most practical ways for you to consolidate your debts. With a Scotia Plan Loan the cost is low. Your loan is life-insured at no extra cost. You get the other advantage of dealing with the interested Scotiabank people. So talk over your money problem—whatever it is—debt consolidation—a new car—with the people at your nearest Scotiabranch. They're ready and waiting to help you.

Scotia BANK
THE BANK OF NOVA SCOTIA

CONGRATULATIONS

Stormont, Dundas and Glengarry Counties

YOUR **PSI** SPONSORED COMMUNITY HEALTH PLAN HAS REACHED ITS OBJECTIVE



Outstanding Features:

- **No age limit**
- **No statement of health or medical examination**
- **No exclusion for chronic or pre-existing conditions**
- **No claim forms**
- **First call coverage—no limit to the number of calls for essential medical care during any period of time**
- **No deductible—no maximum**
- **No enrolment fee**

CONTACT ONE OF THESE PSI INFORMATION CENTRES NOW

CORNWALL — **337 Pitt St.,** — **Phone WE 2-4104 (5)**

TEMPORARY OFFICES

ALEXANDRIA
2 Main St. (Mills Square Gift Shop)
Telephone — 989
1 Day Only
TUESDAY, MAY 25th

WINCHESTER
Corners Main and St. Lawrence
(Keyes Tot Shop)
Telephone — 774-2209
1 Day Only
THURSDAY, MAY 27th

MORRISBURG
Store No. 31, The Mall
(next to the Dutch Shop)
Telephone — 543-2417
1 Day Only
FRIDAY, MAY 28th

ENROLMENT CLOSES JUNE 4th, 1965 - COVERAGE EFFECTIVE JULY 15, 1965

ASK YOUR DOCTOR OR SOMEONE ALREADY ENROLLED

DISTRICT NEWS

• VERNON
• RUSSELL
• OSGOODE
• METCALFE



Brother!

Congratulations, brother.

Thank you, brother.

A unique situation occurred at the banquet of the Fireside Bowling League as the Porteous Trophy for play-off champions was presented to team captain Howard Porteous by his brother, Wilfred. The Porteous brothers also donated the trophy to the league.

The brothers have been active in local bowling for many, many years and show their appreciation for many fnie evenings by donating the trophy annually. Howard's team of Earl Richardson, Reg. Harper, Les Whittaker and Stewart Fisher can be seen on the sports page. Although Wilfred Porteous this year did not bowl for reasons of health, he was at last week's banquet recalling many big games in the past seasons.—

Press Staff Photo.

Vernon

Mrs. E. Williams, of Montreal, spent the past two weeks with her daughter, Mrs. Elwood Docksteader, and Mrs. Docksteader.

Mr. Alex Hollis is a patient in the hospital at Winchestter and all will wish him well soon.

Mrs. Cecil Acres and Mrs. Howard McConnell have spent a few weeks out West and have both returned home.

R. M. McConnell Dies At Brockville

Robert Manson McConnell, of Prescott, formerly from here, passed away recently at the Brockville General Hospital, in his 65th year. He was the oldest son of the late Mr. and Mrs. George McConnell.

Surviving besides his wife, the former Vera Pruner, of Aultsville, are a daughter, Mrs. Ronald Power (Maxine); two sons, Terry and Lee, and two granddaughters, all of Prescott; four sisters, Mrs. John Porteous (Hazel), of Vernon; Mrs. Bert Reid (Velma), Cornwall; Mrs. Ivan Saunders (Gladys) and Mrs. Jack McDiarmid (Irene) both of Osgoode, and two brothers, Howard of Osgoode and Melvin of Cornwall. Two sisters predeceased him, Mrs. Charles Acres (Olive), and Mrs. Stuart Ferguson (Viola).

He was a barber by trade and spent several years in Aultsville before moving his barber shop to Prescott.

Funeral service was held from the Locke-Britnell Funeral Home to St. Paul's United Church in Prescott. Interment was made in Reid's Mills Cemetery.

Vernon U.C.W. May Meeting

Vernon U. C. W. held their May meeting at the home of Mrs. John Kennedy with a theme of May as Family Month, The topic of the meeting was "Women Of The Bible."

Twelve members were present as Mrs. G. Blair acted for the president, Mrs. T. McBride. Mrs. E. Blair and Mrs. MacEwen were in charge of the Scripture. Mrs. W. Porteous chose for her devotional, Mother And Family. The dedication by Mrs. Linton was Women Of The Bible.

A letter from Mrs. Edna Graham of North Gower confirmed that she would be a guest at the June meeting. The meeting will be held at the home of Mrs. C. Sproule.

Mrs. G. Blair closed the session with a memorial hymn dedicated to the recently bereaved Lewis family.

Kemptville Receives $34,000. Sewage Construction Loan

Approval of a federal governmnt loan of $34,000 to the Town of Kemptville, to assist in the construction of a sewage treatment project, was announced May 14th by the Honourable John R. Nicholson, Minister responsible to Parliament for Central Mortgage and Housing Corporation.

Made under the terms of the National Housing Act, the loan is for a period of 20 years with interest at 5 3-8 per cent. per annuum. The loan is based on an estimated cost of $51,000.

The Town will build an extension to the existing sewage treatment plant, adjustments to the existing pumping station and the installation of 230 feet of 6-inch watermain.

For work completed on or before March 31, 1967, CMHC may forgive payment of 25 per cent. of the principal amount of the NHA loan and 25 per cent. of the interest that has accrued in respect to the loan as of the date of completion of the project.

Accepts Royal Bank Position

Miss Edith McBride left by plane on Saturday for Vancouver where she has accepted a position in the head office of the Royal Bank of Canada.

Prior to her leaving, the staff of the Royal Bank branch at Somerset and Bank, Ottawa, gathered at the home of Mr. and Mrs. Theodore McBride, Vernon, for their annual hay ride and social evening, and presented Edith with a stirling silver pin and earring set.

East Carleton Junior Farmers Adopt Smiths Falls Hospital Child

East Carleton Junior Farmers have adopted a child who is a patient at the Smiths Falls Hospital School. Fourteen year old Barbara Jean Levere, the adopted girl, is severely retarded and cannot walk without assistance.

The Club plans to hold a Bake Sale on Saturday afternoon, May 22, from 2 p.m. until 4.30. Also planned is a Church Service on May 30 in the Anglican Church.

Linda McBride reported that the Farm Safety Signs will be sold by Club members. A car rodeo will take place on July 17 at 7 p.m. in front of the Metcalfe Community Centre. Rules and regulations will be set down by the Department of Transport. Named to a committee in charge was Bruce Dow, Doug. Forget and Larry Kelly.

Members are starting ball practice for a big game against Dundas on June 7. A weiner roast will follow the big game.

Present at the meeting were Iris Gilmore and Alex Brown of Ireland and Scotland respectively who showed slides of farming and points of interest in their countries.

Has Your Subscription Expired ? ? ?

Twins Observe 91st Birthday At Russell

May 14th was a Happy Birthday for Ben and Rebecca Wallace. Living in the Davidson Nursing Home near Russell, the gentleman and lady, who are twins, celebrated their 91st birthday.

They were born and educated in Grant, Ontario. For about 40 years they lived in Western Canada before returning east and to Kenmore a number of years ago.

Neither the brother nor sister has been married and they have always lived together. Congratulations from the Press and many friends.

Feted At Shower

A miscellaneous shower was held at the home of Mrs. Lloyd Morrice, Ottawa, assisted by her mother, Mrs. Percy Graham, in honour of Miss Eleanor Cherry, formerly of Russell, prior to her marriage to Mr. Paul Parlee, of Cochrane on May 29th.

The baskets of gifts were presented by Miss Nancy Elliott and Miss Beverley Cherry. Several former school chums and friends were amongst those present.

BELL LINES

by R. R. Pearson
your telephone manager

ON HOLDING THE LINE

With the first long weekend of the summer coming up, I'd like to take a little space in the column to pass along some statistics on the highway-accident picture in Ontario, and congratulate drivers for the remarkable showing made last year in holding the death rate down. The Bell's interest in safety is, I believe, well Known, and the fact that the Company operates the largest fleet of vehicles in Canada makes road safety all that more important to us.

According to figures released by the Canadian Highway Safety Council, Ontario highway accidents took 1,424 lives last year—three more than in 1963. Apart from Newfoundland, which actually lowered the number of deaths, Ontario's increase of roughly one-fifth of one per cent is almost incredible—especially when compared to neighbouring Quebec and Manitoba, where deaths tragically increased 20 and 11 per cent, respectively.

I sincerely hope that as we take to the road this summer we will not only continue to hold down the death rate, but actually begin to pare it away as in Newfoundland. Our highways will become safer and safer for all of us if each one—driver, passenger, pedestrian and cyclist alike—will accept a continuing responsibility to see that they do so. Summed up very simply, this means that Road Safety is everyone's responsibility, and all the time. Right ?

o—o—o—o

OUTDOORS AT HOME

I wonder if Canadians would be so appreciative of the spring and summer if Canada had a warm climate all year round ? Well, no matter, the fact is that we don't have a warm climate all year round, and so we take as much advantage of it as possible while it's here. This doesn't only mean trips and excursions and picnics and the like, but "outside living" on the porch, patio, or under the family trees. And this can sometimes present a problem because "inside living" still has to go on as well. For example, the telephone is probably considered a part of "inside living" by most people—perhaps because it's more or less "tied down" by a wire. Yet there are two solutions which let people enjoy as much "outside living" as possible while still keeping in easy touch with friends. One is the Bell Chime, which can be set to ring loud enough to be heard outdoors (it also has a regular ring, plus a soft musical tone that's perfect when a family member is resting). The other is a portable extension with a weatherproof jack. What would you do with an outdoor extension during the winter months? — Well, you take it back in with you and use it as a regular extension ! If you're interested, we'd be glad to tell you more about it—just give us a call at our business office.

R. R. Pearson

AT K.A.S.

733 High School Students Take Invitational Tour

The 12th annual invitation-to-visit Kemptville Agricultural School brought 733 high school students from Eastern Ontario recently to learn first-hand of the facilities available for instruction in agriculture, dairying and home economics.

Arriving by bus and car loads, the students started the day with a welcoming address from Principal A. M. Barr. The students were then divided into groups and taken on conducted tours of the school buildings and campus where the instructors put on displays and demonstrations to show the content of the school curriculum.

After lunch the students visited the School farm, greenhouses, home economics and other laboratories. At three o'clock they boarded their buses for the return journey.

Schools attending were: Embrun, North Dundas District, North Grenville District, South Carleton, Almonte, Iroquois, Osgoode Township, Morrisburg, Ottawa Technical, Norwood District, Rideau, Quinte, Perth, Ernestown, Carleton Place, Gananoque, Frontenanc, Renfrew, and schools from Kingston, Peterborough and Ottawa.

Dr. Munro Beattie Receives Carleton University Appointment

Dr. Munro Beattie has been appointed to the new position of Provost of Residences at Carleton University, President Davidson Dunton announced.

In this capacity Dr. Beattie will oversee all residence matters for the university. Mrs. W. H. Cox, formerly Head of Residence, has been appointed Personal Assistant to the University President. She will continue to serve as Senior Resident for Renfrew House, one of the two women's residences.

Dr. Beattie will also continue in his present duties as Professor of English and Chairman of the Department of English, and will be Senior Resident for the present Lanark House Women's residence and for Russell House. Russell House is a section of the new two unit men's residence complex. By the Fall, Carleton's capacity in residence will be a total of 682.

WHY NOT DINE OUT . . .

AT THE

COUNTRY KITCHEN RESTAURANT



Under New Management

OPEN MONDAY to THURSDAY, 6:30 a.m. to 1:00 a.m.
FRIDAY and SATURDAY, 6:30 a.m. to 2:00 a.m.

FULL COURSE SUNDAY DINNERS

ROAST TURKEY	COLD PLATE SALAD	ROAST BEEF
1.75	1.60	1.75

DINING ROOM AVAILABLE FOR YOUR
Banquets — Meetings — Parties

TAKE OUT ORDERS A SPECIALTY

"Phone 774-2417 For Reservations"

Black Lumber Co. Ltd.
KI 3-2188—MORRISBURG
BEST QUALITY - LOWEST PRICES
It's a "BLACK" business . . . but we use you "WHITE"

SMITH'S
Photo Studio
• PORTRAITS
• GROUPS
• WEDDINGS
• COMMERCIALS
We specialize in . . . Children's Photographs
62 Kyle Drive - Ph. 543-2873
Morrisburg

PHILIPS
NEW LIFE HEARING AIDS
THE AID YOU TRY BEFORE YOU BUY !
MORGAN'S
Personal Hearing Services
BOX 475
WINCHESTER

USED FARM MACHINERY
For Sale

1—McCormick 8½-foot three-point hitch Cultivator, nearly new
1—George White 10-foot Cultivator
2—Fleury Bissell 8-foot Trailing Disc Harrows
1—McCormick - Deering 15 Disc Drill
1—McCormick three-section 25 Tooth Spring Tooth Cultivator
1—McCormick 7-foot H.S.T. Cultivator

R. H. BECKSTEAD and SON
PARTS — SALES — SERVICE
535-2103 - Williamsburg

Are You Paying
TOO MUCH
for your present
Medical Care Plan ?

Compare your present rate and coverage with ours.

Cost Of Complete Plan For Each Six Months—
SINGLE $30.50 FAMILY $61.00

You may save on the above rates by paying premiums annually

Also included—Major Medical as a bonus

This non-profit medical care plan covers the following:

Surgical Operations, Fractures and Dislocations, Burns and Lacerations, Services of Anaesthetists, Cystoscopic and Bronchoscopic Examination, Confinement, including pre-natal and post-natal care, X-Rays up to $25. per contract year for each member or dependent not covered by O.H.S.C. Doctor's Visits for a Medical Illness in Hospital up to 60 calls per illness.
Doctor's Home and Office Calls, limited number of injections and osteopathic treatments. Up to $200. Medical Visits out of Hospital, per person, each contract year.

STOR-DUN-GLEN CO-OPERATIVE MEDICAL SERVICES
36 Lefebvre Ave., Cornwall, Ont.
EXTRA APPLICATIONS MAY BE HAD BY PHONING
PHONING WE 2-6921
WM. LEGAULT, Manager.

— APPLICATION —
To: Stor-Dun-Glen Co-operative Medical Services
36 Lefebvre Ave., Cornwall, Ont.
Find Enclosed $..... for single coverage
..... for family coverage in the Stor-Dun-Glen Co-operative Medical Care plan.
Name ..... Birth Month ..... Birth Year.....
Address .....
Dependent's Name Birth Month — Birth Year
Wife .....
Children .....
Any Chronic Ailments? .....

You Are Invited . . .
Come and Join Us
May 17 - 31
WHEN WE JOIN CANADA'S FURNISHINGS INDUSTRY IN
Canadian Home Furnishings
Fashion Time '65
$$ Thousands In Prizes $$
Pick Up Your Ballot Here For The
"HOUSEFUL OF FURNITURE CONTEST"



Vice & Craig
Phone WINCHESTER 774-2120

Williamsburg District News

Williamsburg

Mr. and Mrs. Bert Tribe, of Vancouver, Mr. and Mrs. Linden Barkley of Morrisburg, and Mr. and Mrs. Jack Peters and Mrs. George Smith, of Watertown, N. Y., were dinner guests of Mrs. John Erratt on Sunday.

Callers at the home of Mrs. John Erratt on Sunday afternoon were Mr. and Mrs. Graham Wells and Carson, of Colquhoun, Mr. and Mrs. Morley Erratt and family of Winchester, Mr. and Mrs. Gerald Erratt and family of Morrisburg, and Mr. and Mrs. James Fulton of Hulbert.

Mr. and Mrs. Jon Kent, of Toronto, and Mrs. Stellla O'Shaughnessy of Ottawa spent the week-end with Mr. and Mrs. Ross Wingard.

Mrs. Grace Froats and Miss Isabel Young, of Dunbar, visited Mrs. G. L. Barclay on Thursday.

Keitha Morrow of Winchester, Mr. and Mrs. Fred Cunningham of Morrisburg, Mr. Graham McPherson and Mr. and Mrs. Egerton Barkley of Elma, and Mr. and Mrs. R. Le Corre.

Mr. and Mrs. John Coons spent Sunday with Mr. and Mrs. Herman Coons and family.

Mr. and Mrs. Cecil McIntosh and Mr. and Mrs. George McIntosh attended the United Theological Convocation of McGill University when the former's son, Mr. Ronald McIntosh received his degree. Congratulations.

Congratulations to Mr. Dale Allison who will receive his B.A. from Carleton University this week.

Sorry to report Mrs. Grant Cougler is a patient in the Winchester hospital. All wish her a speedy recovery.

Mrs. Wm. Fawcett of Inkerman and Mr. and Mrs. Archie Coulthart of Morewood were supper guests of Mr. and Mrs. Ralph Allison on Sunday and accompanied them to the 50th anniversary reception for Mr. and Mrs. Eckford Johnston at Cornwall.

Mr. and Mrs. Bob Boulerice and Joanne, of Prescott, and Mrs. Arnold Casselman had dinner on Sunday evening with Mrs. O. Casselman.

Mr. and Mrs. Matt Hayes and children, of Prescott, called on the latter's father in hospital on Monday afternoon.

Celebrates 95th Birthday

Mrs. Archie Loucks, of Williamsburg, receives congratulations this week as she celebrated her 95th birthday on May 16th. Happy Birthday!

Winchester Springs

Callers on Mr. and Mrs. Thos. Cunningham were Mr. Fred Stoodley of Vernon, Mr. Delbert Barkley of Iroquois, Mrs.

Strader's Hill

Mrs. John Wells and Mrs. Fred Beckstead attended the Farm Safety Banquet held at Brinston on Tuesday evening.

Mrs. Martin Van Morsel, Mrs. Peter Van Morsel and children of Glen Becker called on Mr. and Mrs. Bill Byveldt and children on Wednesday evening.

The burial of Miss Lilly Doyle took place on Friday at Spruce Haven Cemetery, Brinston.

Mr. and Mrs. Spence Fawcett, of Hulbert, had dinner on Sunday with Mr. and Mrs. Ralph Serviss and Ernie.

Miss Susan Hanson spent the week-end with Mr. and Mrs. John Riddell and children of Toyes Hill.

Mr. and Mrs. Donnie Wells and baby spent Sunday with her parents, Mr. and Mrs. Casselman and family of Hoasic.

Mrs. James Cowan, Orville and Elaine, of Pleasant Valley, had dinner on Sunday with Mr. and Mrs. Johnny Beckstead and family.

We are sorry to report Mrs. Lloyd Beckstead had the misfortune to cut her finger on Saturday. Five stitches were required to close the gash. Mrs. Ethel Bolton of Vancamp spent the day with her.

Mr. and Mrs. Jimmie Casselman and Mr. and Mrs. Isaiah Harper of Brockville had supper on Sunday with Mr. and Mrs. Alton Riddell.

Mr. and Mrs. Ed. Hanson and family of Williamsburg had supper on Sunday with Mr. and Mrs. Cecil Hanson and family.

Mr. and Mrs. Ed. Beckstead of Dundela spent Saturday evening with Mr. and Mrs. Lloyd Beckstead.

Recent visitors with Mr. and Mrs. Alton Riddell were Mrs. Albert Luimes and girls, Mr. and Mrs. Charlie Hodgson and boys, Mr. and Mrs. John Riddell and children, Mr. and Mrs. Ralph Serviss, Mr. Earl Plunkett of Ottawa, and Mr. and Mrs. Spence Fawcett, Hulbert.

Spring Tea Held At Pioneer Hotel

Williamsburg members of the Hospital Auxiliary were hostesses at a Spring Tea held in the beautiful dining room of the Pioneer Hotel. Assisting at the tea table were Mrs. Gerald Gilbert of Chesterville, president of the Hospital Auxiliary, and Mrs. M. Locke, Williamsburg.

During the afternoon fashions in jewellery were shown and described by Mrs. Roy Fawcett and modelled by Mrs. Frank Bailey and Mrs. Hugh Eadie.

Two door prizes donated by Fawcett's Jewellery and Muriel's Flowers were drawn for by Mrs. Jean Wadds, M.P. and Mrs. Fred Cass. The gold leaf pin and earrings were won by Mrs. Ramon Casselman, and the floral arrangement by Mrs. Ross Beckstead.

The Auxiliary is most grateful to Mrs. Raymond McIntosh for the use of her lovely dining room.

Nation Valley

Mr. and Mrs. Dwight Baker and family attended the Whitteker-Bauden wedding held at Williamsburg Lutheran Church.

Mr. and Mrs. R. Heaton, of Brockville, were recent guests with Mr. and Mrs. Harvey Barkley and family and Mrs. W. Barkley.

Mr. and Mrs. J. Bush and family, of Avonmore, were guests with Mr. and Mrs. Ewart Stoddart and Basil on Sunday.

Mr. and Mrs. Bruce Kerr of Winchester were recent guests with Mr. and Mrs. Lloyd Merkley and family.

Mr. and Mrs. Gerald Smith and children of Prescott, George and Edward Styles of Athens, Miss Shirley Styles and G. Davies of Kingston, and Mr. and Mrs. Albert Bowman of Chesterville were recent guests of Mr. and Mrs. G. Styles and Mrs. R. Styles.

Mr. and Mrs. J. Bolton of Winchester Springs were guests last Sunday with Mr. and Mrs. M. Gray and family and Mrs. C. Gray.

King FILL UP Says
FRIENDS IT ISN'T MAGIC. GOODNESS NO, JUST A BETTER GASOLINE WE'D LIKE YOU TO KNOW
For TOP PERFORMANCE

S.G. BLACK
GASOLINE-DIESEL
HEATING OILS-GASOLINE
MOTOR OILS-GREASES
"SERVICE IS MY BUSINESS"
774-2109 WINCHESTER

PRIZE WINNERS
SAUNDERS
FUR STORAGE COMPANY
1964 FREE CONTEST

1—Mrs. Ralph Wallace, 542 King St. W., Prescott, Ont.
2—Mrs. Pat J. Bingham, 182 North Sq., Prescott, Ont.
3—Mrs. William Dobson, R.R. 4, Brockville, Ont.
4—Mrs. Gerald F. Freeman, Prescott, Ont.
5—Mrs. Yvon Dallaire, Cardinal, Ont.
6—Mrs. Harold Ball, Winchester, Ont.
7—Mrs. Gordon Durant, Winchester, Ont.
8—Mrs. George Mastin, Gananoque, Ont.
9—Mrs. G. Dobbe, Prescott, Ont.
10—Mrs. G. T. Harris, Brockville, On.t
11—Mrs. Irving Shaw, Iroquois, Ont.
12—Mrs. Joan Christensen, Morrisburg, Ont.
13—Mrs. Fern McMullen, Brockville, Ont.
14—Mrs. Kenneth Hancock, Brockville, Ont.
15—Mrs. Eugene Rehberg, Brockville, Ont.
16—Mrs. Eugene Noel, Brockville, Ont.
17—Miss Vera White, Brockville, Ont.
18—Mrs. Allison Graham, Chesterville, Ont.
19—Mrs. (Dr.) D. B. Code, Brockville, Ont.
20—Mrs. E. J. Cromwell, Brockville, Ont.
21—Mrs. Allen Casselman, Morrisburg, Ont.
22—Miss Margaret McLean, Brockville, Ont.
23—Mrs. Kenneth Dewar, Cardinal, Ont.
24—Miss Mary Young, Prescott, Ont.
25—Mrs. Charles Fortier, Prescott, Ont.
26—Mrs. Sadie Wakefield, Prescott, Ont.
27—Mrs. Roy Francis, Prescott, Ont.
28—Mrs. F. B. Loomis, Brockville, Ont.
29—Mrs. Alan Hay, Prescott, Ont.
30—Miss Linda Joy, Brockville, Ont.
31—Mrs. Daisy Robertson, Gananoque, Ont.
32—Mrs. L. V. Gates, Brockville, Ont.
33—Mrs. P. J. Bingham, Prescott, Ont.
34—Miss Beatrice Bishop, Gananoque, Ont.
35—Miss Marguerite Clark, Morrisburg, Ont.
36—Mrs. Beverley Fairbourn, Brockville, Ont.
37—Mrs. R. B. Adams, Prescott, Ont.
38—Mrs. Elsie N. Ross, Brockville, Ont.
39—Mrs. James S. Coldback, Gananoque, Ont.
40—Mrs. Roy E. Merkley, Winchester, Ont.
41—Mrs. Davis, Gananoque, Ont.
42—Miss Norma Wilkes, Brockville, Ont.
43—Mrs. Harold Cameron, Cardinal, Ont.
44—Mrs. Arden Trickey, Williamsburg, Ont.
45—Mrs. Davis, Gananoque, Ont.
46—Mrs. Alfred Appel, Prescott, Ont.
47—Mrs. A. LaRoque, Brockville, Ont.
48—Mrs. Doris Alguire, Athens, Ont.
49—Mrs. Ivan Wiltse, Gananoque, Ont.
50—Mrs. William H. Kinnard, Gananoque, Ont.
51—Mrs. C. A. Ranson, Cardinal, Ont.
52—Mrs. Bower Potter, Winchester, Ont.
53—Mrs. Roy Wilson, Gananoque, Ont.
54—Mrs. Anne Manahan, Brockville, Ont.
55—Mrs. Edward Shortall, Gananoque, Ont.
56—Mrs. George McLean, Cardinal, Ont.
57—Mrs. George McLean, Cardinal, Ont.
58—Mrs. J. Tallmire, Brockville, Ont.
59—Mrs. Arnold Green, Gananoque, Ont.
60—Mrs. Mildred McMullen, Brockville, Ont.
61—Mrs. J. Heffernan, Brockville, Ont.
62—Mrs. A. Lennox, Gananoque, Ont.
63—Mrs. D. E. Winford, Brockville, Ont.
64—Mrs. Albert Harris, Gananoque, Ont.
65—Mrs. Evelyn Snider, Brockville, Ont.
66—Mrs. Marcellas Donovan, Gananoque, Ont.
67—Mrs. A. E. Harper, Gananoque, Ont.
68—Mrs. Hugh S. Wilson, Winchester, Ont.
69—Mrs. Gertrude Merkley, Iroquois, Ont.
70—Mrs. Barbara Bell, Prescott, Ont.
71—Mrs. C. E. Almquist, Brockville, Ont.
72—Mrs. Marilyn Hoy, Cardinal, Ont.
73—Mrs. Barbara Bell, Prescott, Ont.
74—Mrs. Wilfred Colligan, Domville, Ont.
75—Miss Helen Bain, Gananoque, Ont.
76—Mrs. John A. Landon, Gananoque, Ont.
77—Miss Irene Donaldson, Cardinal, Ont.
78—Miss D. M. Christie, Brockville, Ont.
79—Mrs. C. Saddlemire, Gananoque, Ont.
80—Mrs. Peter Dorion, Brockville, Ont.
81—Mrs. Arnold Burwell, Cardinal, Ont.
82—Mrs. Barbara Barton, R.R. 2, Prescott, Ont.
83—Mrs. Wilfred Colligan, Domville, Ont.
84—Mrs. Ted Purcell, Athens, Ont.
85—Miss Isobel Halliday, Cardinal, Ont.
86—Miss Isobel Halliday, Cardinal, Ont.
87—Mrs. H. Keith Graham, Chesterville, Ont.
88—Mrs. A. D. Hubbs, Brockville, Ont.
89—Mrs. N. L. MacDowell, Brockville, Ont.
90—Mrs. Garnet Keyes, Gananoque, Ont.
91—Brian Alkerton, Prescott, Ont.
92—Mrs. Peter Pelehos, Prescott, Ont.
93—Mrs. Mary McMullen, Brockville, Ont.
94—Mrs. T. R. MacPherson, Winchester, Ont.
95—Mrs. John Collison, Brockville, Ont.
96—Mrs. Clair O'Connell, Prescott, Ont.
97—Mrs. Elmer Kingston, Prescott, Ont.
98—Mrs. Gordon Brown, Brockville, Ont.
99—Mrs. Pauline Adrian, Newboro, Ont.
100—Mrs. Arthur Casselman, Cardinal, Ont.

OVER $2,000. WORTH OF PRIZES

SAVE! LAWN-MASTER ROTARY MOWER



FEATURE VALUE!
18" Cut 2¾ H.P. Lawn-Master Rotary Mower 38.88
(AS ABOVE, 2½ H.P. POWER PRODUCT ENGINE, RECOIL START 44.95)

- Rugged reinforced all-steel chassis.
- 1-piece blade cuts cleanly and evenly.
- Adjustable cutting heights.
- Semi-pneumatic sure-grip rubber tires.
- Moisture and dust-proof ignition.

Start 'er up, she's ready to mow down the toughest lawns with lightning speed and ease. Has a lively 2¾ h.p. "Clinton" 2-cycle easy-starting engine. Baked-on enamel finish in handsome color combinations. Trims close to walls, walks and shrubs.

CTC CANADIAN TIRE CORP'N
SAVE SAFELY
EASY TERMS To Suit Your Budget
EXTRA! CASH and CARRY BONUS COUPONS

4-CYCLE RECOIL START

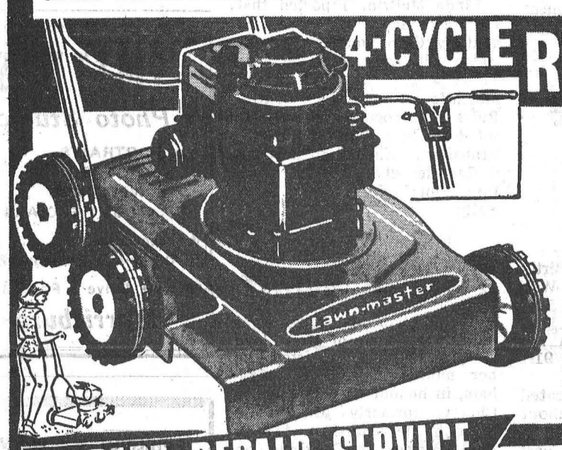

18" CUT 2½ H.P. 4-CYCLE RECOIL START
52.95 ROTARY MOWER
Has all the features for easier mowing . . .

- Safety-approved 1-piece blade.
- 4 quick-set cutting heights.
- Safest right front discharge.
- Moisture and dust-proof ignition.
- Reinforced heavy duty 14-gauge steel deck.
- 7" semi-pneumatic traction tread rubber tires.
- Trims close to flower beds, trees, walls, etc.
- High powered 2½ h.p. Briggs & Stratton or Lauson engine.

EXPERT REPAIR SERVICE -and Parts Depot

Protect your Power Mower Purchase . . .
Yes, it does make a difference where you buy your Power Lawn Mower, even if your mower were purchased 6, 7, 8, or even 9 years ago — we have the parts and are equipped to repair and service any rotary mower ever sold by Canadian Tire.

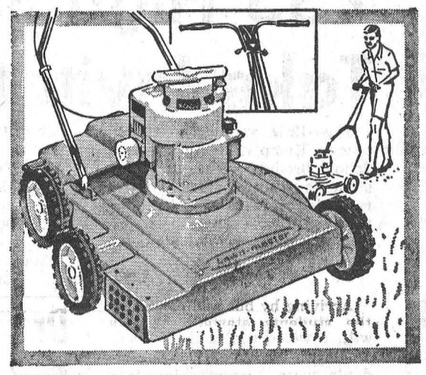

BRIGGS & STRATTON 3 H.P. 22" 4-CYCLE 97.50 Self Propelled
Take most of the work out of lawn care and even put some fun into it with this dandy . . . no pushing—just walk behind and guide it! "Shock-free" impulse starter; dual controls on handle. 3 cutting heights. Extra baffles for greater rigidity and less vibration. 7" front, 8" rear, staggered to prevent "scalping".

BIG MAY SALE
CTC CANADIAN TIRE CORP'N
EXTRA! Cash and Carry BONUS COUPONS

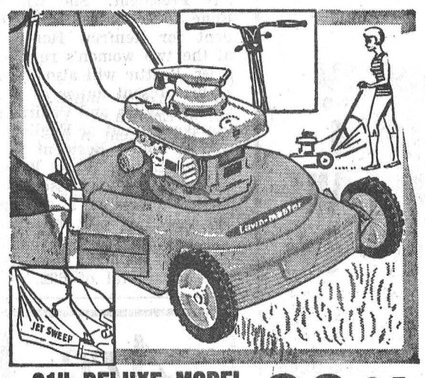

21" DELUXE MODEL with GRASS CATCHER 89.95 IMPULSE START
2½ h.p. Lauson 4-cycle engine. No tedious raking after mowing with this beauty, actually mows and vacuum-cleans in one easy operation. Dual control on handle. Visual gas gauge and oil dip stick, plus dry-type air cleaner. 7" wheels, semi-pneumatic tires. Also available with 3 h.p. 2-cycle Iron Horse Engine.



LAUSON 3 H.P. 22" 4-CYCLE 62.95 RECOIL START
The design is brand new for '65, but the built-in, rugged quality is traditional with Lawn-Master. Unique, easy height-of-cut adjustment, staggered 7" front and 8" rear wheels prevent "scalping" and allows close trimming. Cuts a full 22" path. "E-Zee" recoil start. Throttle control on T-top handle.

BIG MAY 2 TIRE DEAL



EASY TERMS

PRE-HOLIDAY OFFER — on "Turnpike Safety" Tires
Double-ply—double-strength Dupont Nylon Cord — rated stronger than original equipment — No Cash Bonus Coupons on Special 2 Tire Deal — Freight from factory and installation, extra.

TURNPIKE TIRE GUARANTEE
Barrie Rubber Co. Turnpike Tires are fully Road Hazard Insured—no time or mileage limit (see actual guarantee).

SIZE	"T"—Tubeless "TT"—Tube Type	"B"—Blackwall Tire "W"—Whitewall Tire	List Price 1 TIRE (See Catalog)	2 TIRE DEAL Both for
5.90/13	TT	B	18.70	17.66
6.00/13	T	B	20.90	18.84
		W	23.50	20.84
6.40/13	TT	B	19.80	19.10
6.50/13	T	B	22.35	20.88
		W	25.15	22.88
7.00/13	T	B	21.95	22.76
	T	W	24.75	24.74
6.50/14	T	B	23.95	23.18
7.00/14	T	W	26.90	25.16
7.50/14	T	B	24.55	24.36
7.75/14	T	W	27.60	26.66
8.00/14	T	B	27.85	25.90
8.25/14	T	W	31.30	27.88
8.50/14	T	B	29.80	27.58
8.55/14	T	W	33.50	29.56
9.00/14	T	W	37.75	31.38
5.60/15	TT	B	19.45	17.48
	T	B	21.25	19.18
	T	W	24.00	21.16
6.70/15	TT	B	20.45	21.94
7.75/15	T	B	24.55	24.36
	T	W	27.60	26.66
7.10/15	TT	B	25.10	23.18
8.15/15	T	B	27.85	25.90
	T	W	31.30	27.88
7.60/15	TT	B	27.40	24.68
8.45/15	T	B	29.80	27.58
	T	W	33.50	29.56
8.00/15	T	B	33.00	29.38
8.20/15	T	W	37.70	21.38
6.00/16	TT	B	20.20	21.14

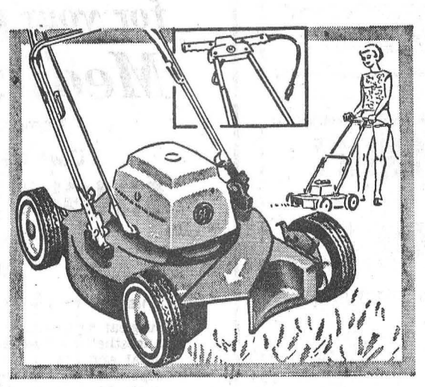

18" General Electric POWER MOWER 69.90
Enjoy "Toggle Switch" starting and mowing. The quiet-running rotary mower without fuel problems and unpleasant fumes. Powerful 8-amp., 120-volt electric motor. Single rotary blade. Mechanical slip clutch. Cushioned-in-rubber drive unit 35 lbs. DELUXE MODEL—7" disc wheels with height adjusters, 79.90

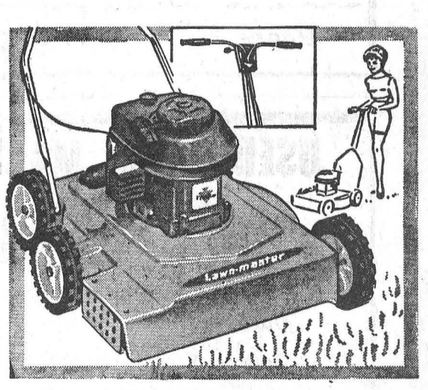

CLINTON 3½ H.P. 20" 4-CYCLE 59.95 RECOIL START
All the features that mean easier mowing, faster mowing . . . more efficient mowing. Cuts a full 20" swath, ideal for larger lawns or those who like to work a bit faster. "Easy-Pull" recoil start. 7" wheels with wheel pads for easier height adjustment. Includes leaf mulcher and handle throttle control.

4% CASH BONUS COUPONS

CTC CANADIAN TIRE CORP'N
CANADIAN TIRE ASSOCIATE STORE
W. P. Henophy Ltd.
Williamsburg 535-2845

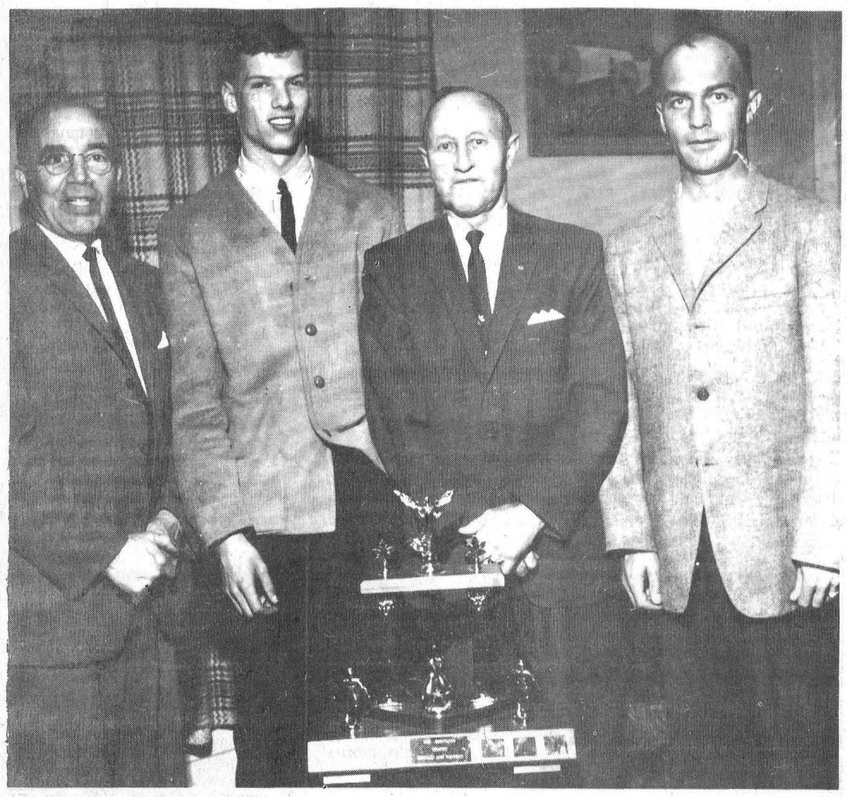



BOWLING WIND-UP

Fireside League Holds Annual Awards Banquet

Fireside Bowling Leaguers wrapped up their 1964-65 season with a banquet and awards night at The Country Kitchen Restaurant. After a delicious meal awards for the year's play were presented.

The Porteous Trophy and smaller trophies were presented to play-off champions on Howard Porteous' team of Les Whitteker, Earl Richardson, Stewart Fisher and Reg. Harper. The Fireside Trophy and small trophies for league champs were presented to the team captained by Lloyd LaPorte and members Stan. Rennick, Earle Gray, Stan Black and Tom Collins. Club president Bob Geggie presented the trophies with an assist from Wilfred Porteous on the Porteous award.

Bill Collins took the laurels for the year's high average Jim Lennox for the high single, and Jack Hatcher for the high triple.

Perfect attendance awards went to Jake Empey, Stan Rennick, Earle Gray, Wayne LaPorte, Howard Porteous, Earl Richardson and Gordon Baldwin. Presentations for high singles or triples during the season were made to Bill Collins, Tom Collins, Jim Lennox, Earle Gray, Wayne LaPorte, Reg. Harper, Les Whitteker, Doug. Milne, Jack Hatcher, Archie Rice and Lloyd LaPorte.

Pictures

League Champions are the team shown here captained by Lloyd LaPorte and continuing from the left, Tom Collins, Stan Rennick and Earle Gray. Absent, Stan Black.—Press Staff Photo.

Play-off champions, from left to right, are Earl Richardson, Howard Porteous and Reg. Harper. Missing are Les. Whitteker and Stewart Fisher.—Press Staff Photo.

East Carleton Softball League Starts Schedule

The East Carleton Softball League has expanded this season to a six-club league with Roy Porteous of Vernon as President.

Teams from Metcalfe, Vernon, Carlsbad Springs, North Osgoode, Prescott Road and Manotick will begin their summer schedule with games at Metcalfe, Carlsbad Springs and Prescott Road on Thursday, May 20th.

The complete schedule has been released by the Secretary and is as follows:

May
20—Manotick at Metcalfe
N. Osgoode at Carlsbad
Vernon at Prescott Rd.
25—Metcalfe at Vernon
Carlsbad at Prescott Rd.
Manotick at N. Osgoode
27—N. Osgoode at Metcalfe
Prescott Rd. at Manotick
Carlsbad at Vernon

June
1—Metcalfe at Carlsbad
Prescott Rd. at N. Osgoode
Vernon at Manotick
3—Metcalfe at N. Osgoode
Manotick at Prescott Rd.
Vernon at Carlsbad
8—Prescott Rd. at Metcalfe
Manotick at Carlsbad
N. Osgoode at Vernon
10—Metcalfe at Manotick
Carlsbad at N. Osgoode
Prescott Rd. at Vernon
15—Vernon at Metcalfe
Prescott Rd. at Carlsbad
N. Osgoode at Manotick
17—Carlsbad at Metcalfe
N. Osgoode at Prescott Rd.
Manotick at Vernon
22—Metcalfe at Prescott Rd.
Carlsbad at Manotick
Vernon at N. Osgoode

Second Half

24—Manotick at Metcalfe
N. Osgoode at Carlsbad
Vernon at Prescott Rd.
29—Metcalfe at Vernon
Carlsbad at Prescott Rd.
Manotick at N. Osgoode

July
6—N. Osgoode at Metcalfe
Prescott Rd. at Manotick
Carlsbad at Vernon
8—Metcalfe at Carlsbad
Prescott Rd. at N. Osgoode
Vernon at Manotick
13—Metcalfe at N. Osgoode
Manotick at Prescott Rd.
Vernon at Carlsbad
15—Prescott Rd. at Metcalfe
Manotick at Carlsbad
N. Osgoode at Vernon
20—Metcalfe at Manotick
Carlsbad at N. Osgoode
Prescott Rd. at Vernon
22—Vernon at Metcalfe
Prescott Rd. at Carlsbad
N. Osgoode at Manotick
27—Carlsbad at Metcalfe
N. Osgoode at Prescott Rd.
Manotick at Vernon
29—Metcalfe at Prescott Rd.
Carlsbad at Manotick
Vernon at N. Osgoode

Note — North Osgoode home games will be played on Metcalfe diamond.

Roy Porteous, President — Bill Woods, V. President
Joe Rowan, Sec.-Treasurer.

Legion Meet

Fourth annual Royal Canadian Legion Track and Field Meet will be held at Kemptville on May 24th, with some 450 girls and boys from high schools throughout Eastern Ontario competing in events.

This year's meet is being sponsored by Zone G-3, Royal Canadian Legion, with John Palmer, the originator, as convener. Entries are arriving daily for the big Legion Track and Field Meet in Kemptville on May 24th.

Excitement High At C.C. Speedway

This week will be the second night of racing at Capital City Speedway. About five new cars which were not quite ready for opening night will be on hand, along with Keith James and Bob Zeigler who battled all the way through last week's feature race. Bob Zeigler, who tows from Boonville, N. Y., is again expected to make a strong bid for his first feature of the season. A rookie who bears watching this Saturday night is John Millar.

Another favourite with the fans is a Demolition Derby which is on tap for Saturday, May 29th.

Following are the point standings:

Sportsman Points

Car No.	Name	Points
92	Keith James	19½
90	Bob Zeigler	14½
B45	Gerard Beliveau	13
77	Moe Blanger	11
11	Hans Fischer	10
51	John Goth	7
13	Bill Kirby	7
100	Gerry Weatherdon	6
38	George Groves	4½
53	John Millar	3½
52	Gord. Curling	2½
283	Earl Draper	½
22	Gerry Corcoran	½

Jalopy Points

Car No.	Name	Points
21	Aurel Carriere	33
4	Pete Coolen	22
11	Denis Nevue	20
14	Marcel Richard	14
13	J. McKinley	6
309	Douglas Goth	4

THE ARNOLD *Palmer Method*

by GOLF'S 4-TIME MASTERS WINNER

WHEN TO ATTACK

A good golfer, like a good general, knows when to attack and when to move with caution. Many factors influence when to take the offense or when to "play for par." These include the situation of the match, the shot at hand, and the player's confidence in his swing at the time. Though I am often regarded as an "attacking" golfer, I seldom gamble unless the odds are much better than 50-50 that I'll succeed.

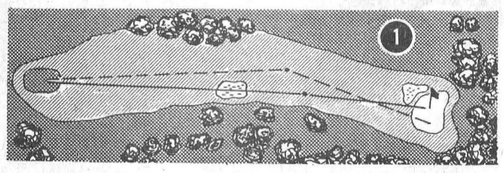

The Augusta National course, site of the Masters, offers both "attacking" and "defensive" holes. A golfer should not normally attack a hole early in the round – it's better to wait until your swing feels in the groove – but the first hole at Augusta (see No. 1) does pay dividends for an offensive tee shot. Here I like to play over the bunker on the right. This not only shortens the hole, but also opens the green for a fairly easy approach and a possible birdie.

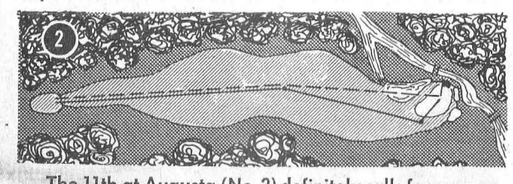

The 11th at Augusta (No. 2) definitely calls for conservative play. A second shot that is hit for the pin may finish in the water that guards the green on the left and in front. Here I prefer to play my second shot to the right in hopes of chipping or long-putting close enough for a par.

®, © 1965 by NAT'L. News. Syn., Inc. of America 5-20

HI spots

A ROUND-UP OF NEWS FROM THE DISTRICT HIGH SCHOOLS — OTHS MDHS NDDHS

O.T.H.S.

(By Sharon Irven)

The past week has been a busy one indeed for O.T.H.S. students. Last Monday two representatives from General Motors provided a welcome interruption in our afternoon classes. They presented a demonstration, "Previews To Progress," pointing out some of the scientific achievements in recent years.

Tuesday evening the annual Public Speaking Contest was held at Vernon. Catherine Rodney, who spoke on "Winston Churchill" was winner in the junior division. Top honours in the senior division were captured by Evelyn Hill with her speech on "What Is A Canadian?"

Thursday evening was opening night for the Variety Night and a good crowd was on hand to enjoy the events.

Friday morning a number of students were chosen to represent our school at a typing competition that day at Alexandria. The final results from this competition haven't been announced yet.

Friday night the Community Centre was literally "packed" with spectators for the final performance of the Variety Night.

Always one of the highlights of the school year, this year's Variety Night proved to be a huge success and reflected all the time and effort put into it. Our congratulations to Evelyn Hill who was awarded a trophy for the best actress in the show.



Perch Catch Limit Raised Season Longer

A proposal from sportsmen of the area submitted to Minister of Lands and Forests Kelso Roberts, through the Conservation Council of Stormont, Dundas and Glengarry, requesting the removal of catch limit 35 perch has been accepted.

A total proposal to extend the hoop-net fishing season to May 31, remove the angler's daily catch limit of 35 perch, and require the removal of all hoop nets from the water during the perch spawning run, will be accepted and the results of the changes assessed by the Department.



Winchester

Howard Merkley was top bowler in the Community League with 736-278. Marj. Chamberlain had 633, Dalt Kenney 629, Reg. Harper 608, Arnold Stobo 606, Dale Cross 618, Edith Cameron 540.

Phyllis Henderson had good games in the Glamour Girls group with a high cross of 705, and single of 246. Joyce Levere had 503.

SAVE

ON THESE

FOOD SPECIALS

Mixed Cookies ..... 2 lbs. 69c
York Peanut Butter, 2 lbs. 79c
Pure Jams, 7-oz. assorted 3-$1.00
Pineapple, and Grapefruit, Orange, Grape Drink, 48-oz. tins ..... 3 for $1.00
McCormick's Marshmallows, 16-oz. jar 35c
Beet Pickles, 24-oz. ..... 2 for 49c
Heintz Catsup, 11-oz. 24c
Bananas, lb. 15c
Carrots, 20-oz. cello 17c
Tulip Margarine (2c off) 2-59c
Bulk Dates, lb. 17c
Coconut, lb. 45c

BEST MEAT BUYS

Bologna, lb. 33c
Lean Boneless Stew, lb. 55c
Trimmed Loin Pork Chops, 59c
Chicken Legs or Breasts, lb. 53c
Bacon Squares, lb. 39c
Hamburg, 39c lb. or 3 lbs. $1.00
Slab Bacon, sliced, lb. 59c
Cello Wieners, lb. 49c
Fresh Picnics, lb. 39c

MacPHERSON & SUMMERS

COLD STORAGE 774-2613
EAST END MARKET 774-2103

You are invited to attend a

Sorry-to-see-you-go Party

IN HONOUR OF

E. K. PEARSON, Agricultural Representative for the County, and MRS. PEARSON

TO BE HELD IN THE AUDITORIUM OF THE

North Dundas District High School

ON

WEDNESDAY NIGHT, MAY 26th,

AT 8:00 P.M.

ALL COUNTY RESIDENTS WILL BE WELCOMED, ESPECIALLY MEMBERS OF THE 4-H CLUBS, JUNIOR FARMERS, AND ALL MEMBERS OF THE COUNTY AGRICULTURAL GROUPS.

PRESENTATION AND A SHORT PROGRAM
DON H. ROBERTSON, MASTER OF CEREMONIES
A LIGHT LUNCH WILL BE SERVED

Sponsored by the County Federation of Agriculture, in co-operation with all County Farm Groups

HOWARD MELLON, Pres. ERIC CASSELMAN, Sec'y.

Bath Oils are All The Rage

SOFTIQUE 1.69
VASELINE ..... 98c - 1.69
TENDER TOUCH ..... 98c - 1.75
YARDLEY 2.00
RUBENSTEIN 3.50

— AT —

La Rose Pharmacy

G. H. LaRose, Phm.B.

Phone 774-2633 WINCHESTER

Coming Events

SPECIAL SERVICE

Mrs. Hector McMillan of Avonmore, whose husband, Rev. Hector McMillan, was killed in the Congo riots, will address a special service to be held in the Osgoode Baptist Church, Vernon Sunday, May 30, at 2.30 p.m. All are welcome. 2-3c

ANNIVERSARY TURKEY DINNER AT MOREWOOD UNITED CHURCH, JUNE 7th

Kindly reserve Monday, June 7th for the Anniversary Turkey Dinner of Morewood United Church, which will commence at 6 p.m. on that date and continue until all are served. Fuller particulars later. 2p

BAKE SALE AT METCALFE

A bake sale, sponsored by the United Church Women of St. Paul's Church, Kenmore, will be held, Saturday, May 22nd, at Hanson's Garage, Metcalfe Corner, Highway 31, starting at 10.00 a.m. 2c

CHICKEN BARBECUE AT SOUTH MOUNTAIN

The South Mountain United Church men will hold their annual Chicken Barbecue, Wednesday, June 16th at the South Mountain Park. Barbecue starts at 5.00 p.m. 2-4c

RUMMAGE & BAKE SALE

The South Mountain Women's Institute will hold a rummage and bake sale in the I.O.O.F. Hall, South Mountain, on Wednesday, June 2nd, 1965, 1 p.m. till 6 p.m. Come one come all. 2c

ANNUAL BAZAAR AT SOUTH MOUNTAIN

The C. W. L. of St. Daniel's Church, South Mountain are holding their annual bazaar in the Church hall on Saturday, May 22nd at 2 p.m. Everyone welcome. 2p

LEGION RUMMAGE SALE AT WILLIAMSBURG

The Annual Williamsburg Rummage Sale will be held at the Locke Clinic, Williamsburg, on Saturday, May 22nd. The day-long sale will feature a wide variety of articles at bargain prices. Note the location . . . at the former Locke Clinic. 1-2c

YOU ARE INVITED TO BREAKFAST!

Winchester Women's Institute will be sponsoring their annual Victoria Day Breakfast on Friday, May 21st from 6:30 until 10:00 a.m. Enjoy an excellent breakfast in the Legion Hall May 21st . . . you are invited to attend. 1-2c

MOVIES

NOW SHOWING

Thurs, Fri, Sat, May 20-21-22

YOUR CHEATIN' HEART

Starring George Hamilton, Susan Oliver & Red Buttons
The immortal Hank Williams lives again, sings again.

Sunday Midnight Special
MAY 23

The Evil Of Frankenstein
In colour, starring Peter Cushing & Peter Woodthorpe

NIGHTMARE
Starring David Knight, Moria Redmond and Brenda Bruce.

Mon, Tues, Wed, May 24-25-26

BECKET
Adult Entertainment, in colour, starring Richard Burton and Peter O'Toole.

THE Winchester THEATRE

CANADA-WIDE

Spring Sale

Pittsburgh Exterior House Paint

HERE WE GO AGAIN WITH A GREAT SPRING SALE — GREATER THAN EVER BECAUSE WE OFFER THIS YEAR AT GREATLY REDUCED PRICES BOTH SUN-PROOF OIL-TYPE AND SUN-PROOF LATEX HOUSE PAINTS.



SALE PRICES
7.59 GAL.
2.37 QT.

SUN-PROOF

Canada's Finest
HOUSE PAINT

Gives your home years and years of crisp, clean beauty—adds dollars to its value!



For people in love with their homes

Always a *BUY* at a *PAL* yard

H. S. Lannin LIMITED
MANUFACTURERS

Building Supplies — Lumber — Building Contractors

PHONE WINCHESTER 774-2637