THE LAND OF MILK & HONEY"

CHESTERVILLE Record

COVERS EASTERN ONTARIO'S GREATEST DAIRYING SECTION

Seventy-fourth Year, No. 52 | Chesterville, Ontario, Thursday, September 12, 1968 | EIGHT PAGES | Single Copies, 10c

CRUMBS from Graham's Loaf

The Castle has been owned for a few days by a cat. Seems the Small Crumb offered the little beast a home by mischance; before she knew it something had to give and in the end it was the cat. Up to that time, several interetsing events occurred.

We are protected at all times by a large, ferocious and usually good natured pointing dog, name of Pete. He has little interest in anything except birds and an occasional bullfrog. He roars loudly from his fenced domain when strangers approach but that usually ends if they prove to be friends. But he would have no part of the small cat.

We attempted to share the premises between people, cat and pointer over the weekend. It was not too successful. The humans were reduced to shuddering wrecks, the dog developed welts from lessons in behaviour and finally left for parts unknown for an even six hours. The cat floated back out from under the sink, licked its immediate problem and purred a gentle disgust about the whole thing.

It is a curious thing about cats. They can be so weak, helpless and appealing on occasion, one forgets their uncanny ability to survive. The kitten made one pass around the Castle on the Rideau. He must have spotted every hideyhole at once. When the dog arrived with blood in his eye, the cat flicked out of sight as if he had made the hole. The roaring dog, uttering loud German cuss words, ended up with a cut lip. The small cat reached out from the safety of the cathole, hooked Pete's fat lip with a needle-sharp claw then spat in his face. That is when his royal highness, son of Count von der Wilberg out of Pleasant Valley Riga, lowered his tent and slunk off into the night.

We have had a great array of cats over the years. It never seemed right on the farm to be unescorted by at least four from barn to house or vice versa. At least one was always allowed into the house. It was usually long suffering because the stove, the cat and the hired girl made a bad combination. Every other day a tender tail would get the imprint again of the number eight as Eliza sloped by reaching for the kettle.

The Castle cat has included an independent tiger type who years ago laid his stripes about the neighbourhood with sexual abandon. Every little while one will see a pattern that recalls that loose-living beast. Then there was George. NGeorge turned out to really be Georgina but that was a common failing. This Crumb has never been able to decide which is chaser and which is runner until the race begins. She was a tortoiseshell and quite handsome. Her kittens arrived with the usual regularity and with the same regularity she killed them. She had as much mother instinct as a blow fly. When she decided to eat the hand that fed her, we sent her into Coventry to the farm.

Cats are interesting and pleasant to have around the place as conversation pieces. They also are inclined to overlook normal rules of sanitary behaviour. Then is the time to either take stern measures or buy another dozen cans of Florient. The latest cat of the family has been passed on to a niece. She fell in love with the furry charmer and before one could say: "Kitty Litter" she had a cat, a half can of cat food and we made another vow to stay out of the cat business.

Chesterville Fair plays to good turnout

Chesterville Fair this year was favoured for a change with good weather. The Monday rains cleared up and except for a damp track, Tuesday and Wednesday, were perfect days. Some races were held after hard rolling and raking the half mile oval.

Domestic exhibits filled the fair building to the edges. Brilliant displays of flowers took the eye as did the many colourful schoo l exhibits. Cooking was spread in tempting array along the centre of the hall and it made one hungry indeed. Local cheesemaker Francis Moran was right at the top of the list of winners and the Morewood factory had a superb display of good Canadian cheese, wearing the red of winners.

The cattle and horses filled the racks at the show rings. It kept the judges busy all afternoon to get through the long lists of entries. The night before, Tuesday night, the pony show and the Lamp Lighters drew a fine crowd and they got their money's worth.

The prize winning entries in the various divisions were as follows:

Domestic and Educational

1., Mrs M. J. Reid, Metcalfe, 19 firsts, 15 seconds, 8 thirds; 2, Mrs. Chas. Wallace, Metcalfe, 9 firsts, 13 seconds, 14 thirds; 3, Mrs Margaret Campbell, Kemptville, 9 firsts, 8 seconds, 4 thirds.

Children

Wendy Wallace of Metcalfe won most points in Girls' Class. Robbie Moffat of Chesterville won most points in Boys' Class.

Women

Mrs Harold Lannin of Winchester won the mystery prize for the best tray of eggs. Mrs Emerson Kinkaid of Russell had the greatest number of points in the flower class. Mrs Harold W. Merkley of Chesterville had the greatest number of points in potted plants. Mrs Darlene McLeod was the newest exhibitor with most points in the Crafts section.

Mrs Chas. Wallace, with the greatest number of points in Crafts and Baking, won a silver creamer set donated by the Bank of Nova Scotia. Mrs Margaret Campbell had the greatest number of points in Vegetables, Fruits and Flowers.

The Educational Class was very large. Chesterville Separate School had 14 firsts, 11 seconds, 6 thirds and 6 fourths. Chesterville Public School had 5 firsts, 7 seconds, 11 thirds and 6 fourths. Morrisburg Public School had 7 firsts, 6 seconds, 4 thirds and 1 fourth.

Holsteins

In the Holstein section, first prize for a junior and senior calf went to Willola Big R owned by Ralph Fawcett of Winchester; first for senior and junior yearling bull to Ranger Reflector White Boy owned by Charles Naylor of Lancaster. First place ribbon for a junior or senior yearling female was awarded to Allison Fawcett of Winchester for Green Elms Kathy Anthony.

Sunnylodge President Gem owned by Angus and Carl Smith of Chesterville, was judged first place two-year-old milk or dry female with Allison Fawcett receiving first place ribbon in the

(Continued on Page 3)

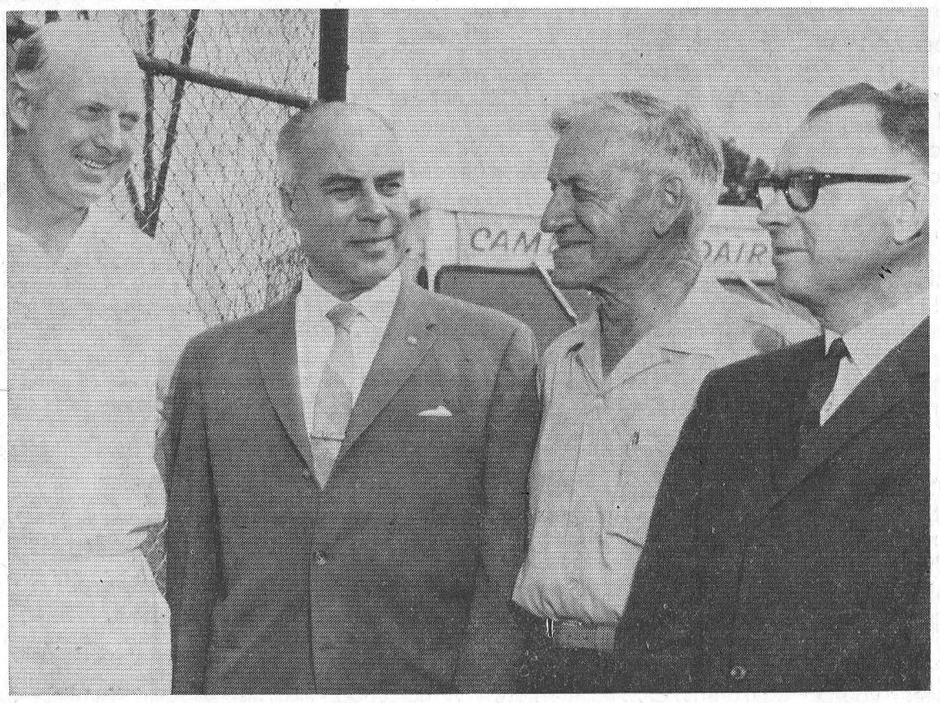

Chesterville Fair Wednesday was opened by the Hon. F. M. Cass, Speaker of the Legislature of Ontario and MLA for Grenville-Dundas. It was a fine fair day and the crowd was large and enthusiastic. Here at the left is Malcolm MacGregor, fair director, with Mr Cass, Eric Casselman, president, and director Angus Smith.—Record Staff Photo.

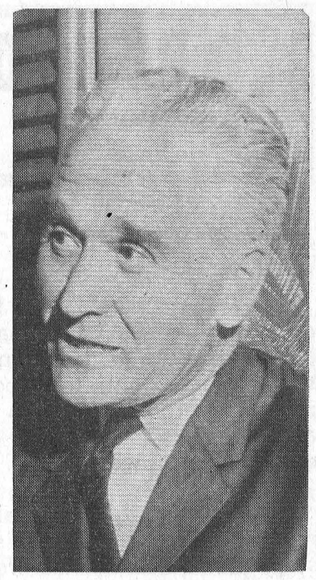

Wm. Tait at Rotary welcomed back home

Wm. "Bill" Tait of the Jas. Ogilvy Company of Ottawa was featured speaker of Chesterville Rotary Club Monday night. Mr Tait is a former citizen of the village, having spent his early years here. He is a graduate of Chesterville schools.

The speaker looked back over the years to some experiences at the local high school. He drew many chuckles from his audience. He stressed the need for education in this modern world and was pleased to see the upsurge of retraining and night classes in our schools. He was introduced by Glen Droppo and thanked by Allison Graham.

Lights on water tower donated by Nestle Company

The new lights illuminating the village water tank were turned on officially Monday night. James Moonie, manager of Nestle (Canada) Limited in Chesterville turned the switch.

Some time ago the company through the manager offered the village a lighting system for the water tower. The offer was quickly accepted by reeve James Brannen and his council.

Engineering designs were drawn up and George Countryman, electrical contractor, was given the contract of installation. Some 36 spotlights are in operation around the tank, working from a photocell switch. All material and labour was supplied by the company. The town has only to maintain the lights with power.

Reeve James Brannen accepted the lighting system on behalf of the village Monday night. The plant manager, in a handover ceremony, noted that the company was pleased to offer the lights as part of its continuing endeavour to be a helpful and working partner of the community.

N.D.D.H.S. Commencement staged last Friday night

North Dundas District High School commencement was held Friday night at the school on the Ridge. The auditorium was filled for the occasion as students, parents and friends listened and applauded the results of a hard year's work.

Gardia Koolwine of Morewood, daughter of Mr and Mrs Art Koolwine and Martha Moriarty, daughter of Mr and Mrs J. Francis Moriarty, Chesterville, received their Ontario Scholarship cheques. The Winchester Press Plaque name bar was won by Carol Kilby, daughter of Mr and Mrs Al Kilby of Chesterville. Carol was named for her high academic standing and an outstanding contribution in school activities.

Following the address by Mr Wilfrid Eggleson to the graduates, the numerous awards and diplomas were handed to the students. Some of the awards were as follows:

Board Medals

(Gold and Silver)

Grade 9. Arts and Science, Wendy Earl; Business and Commerce, 4-year, Connie Servage, Maureen Casselman; Science, Technology and Trades, Angus Banning, Tony Meerakker; Occupations, 1st year, Barbara Harper, John Brydges.

Grade 10: Arts and Science, Sharon Carruthers, Deborah Gray; Business and Commerce, 4-year, Francois Marion, Marlindie Watson; Science, Technology and Trades, John DeJong, Friedhelm Rose; Occupations, second year, Carl Baker, Monique Bertrand.

Grade 11: Arts and Science, Norman McLeod, Kristi Vilmansen, Eleanor Byers; Business and Commerce, 4-year, Linda Scott and Dolwyn Collins, Linda Casselman; Science, Technology and Trades, Brian Larmour, Leo Lalonde.

Grade 12, Arts and Science, Elaine Sauve, George Ennis; Business and Commerce, 4-year, Susan Adams, Marilyn MacDonald; Science, Technology and Trades, Evan McIntosh, Lyle Byers.

Grade 13: Gardia Koolwine, Martha Moriarty.

Special Commercial: Shirley Levere and Jane Gibson, Sandra Heagle.

Special Prizes and Awards

Gordon Lannin Trophy: Monique Bertrand; J. Francis Moran Award: John Brydges; Harold Edwards Award: Carl Baker; Morewood W.I. Award: Bonnie Coughler; Fulton Bros. Shield: Cynthia Gray; Wesley Newman Fulton Shield: Connie Servage; Mrs Lillian Allison Trophy: Lois

(Continued on Page 5)

Nestle Golf trophy won by Rance & Cook

Morisburg links were the scene Saturday of the Nestle golf trophy match. Some 16 employees and guests chased the white pill and some excellent score resulted. Tom Rance and Frank Cook came out on top, Rance with the low gross and Cook with the low net. The low gross among the guests was claimed by Doug Barkley with G. W. Rance having the low net.

The scores were as follows with guest name followed by an *: Doug Barkley*: 39, 31, 70; Tom Rance: 40, 42, 82; Frank Cook: 46, 41, 87; G. W. Rance*: 44, 47, 91; H. Labre*: 45, 47, 92; H. O'Brien: 48, 45, 93; J. A. Butcher*: 48, 46, 94; B. Feeley*: 49, 46, 95; G. Mitchell*: 50, 48, 98; H. Henderson*: 51, 48, 99; Bob Henderson: 46, 54, 100; Em Cole: 55, 52, 107; G. Fyke: 65, 55, 120; J. W. Moore: 55, 62, 117; G. A. Cooke: 64, 59, 123; F. Shaver: 73, 55, 128.

N.D.D.H.S. staff members name 1968-69 officers

At a staff meeting at North Dundas District High School a slate of officers for 1968-69 was brought before the group by the Chairman of Nominations Committee, Miss Eileen Runions.

This slate was approved and is as follows: Ontario Secondary School Teachers' Federation representative - Mr C. Ward; Assistant Representative, Mr H. Conlin; Salary Committee, Mr F. Brown, Mrs D. Trotter, Mr A. Lawlor; Conditions of Work Committee, Mr M. LeMay, Mr P. Groves, Mr W. Sherwood; Public Relations Officer, Mrs L. Allison; Professional Development Chairman, Mr E. Bowman; Social Committee, Mr G. Maharaj, Mr J. Steele, Miss C. Cornwall, Mrs M. Fetterly; Staff Room Committee, Mrs C. Beebakhee, Mrs B. Quinn, Mr G. Paquette.

The Staff consists of fifty-four teachers plus the principal, Mr H. W. Manchester, B.A.; Vice Principal, Mr C. A. Graham, B.Eng.; 2nd Vice Principal and Commercial Director, Mr D W. McGahan, B. Comm. and Technical Director, Mr F. Brown.

The average number of bushels of corn produced by one acre in the United States has increased to about 75 from 44 in 1950.



NDDHS commencement found top students receiving well-merited awards. Two Ontario Scholarships were handed out and Gardia Koolwine, centre, and Martha Moriarty, right, received their cheques. Carol Kilby at the left was named as the winner of the Winchester Press award for her outstanding contribution to the school year. Mr H. Manchester, principal, is seated at the front.—Photo courtesy the Winchester Press.

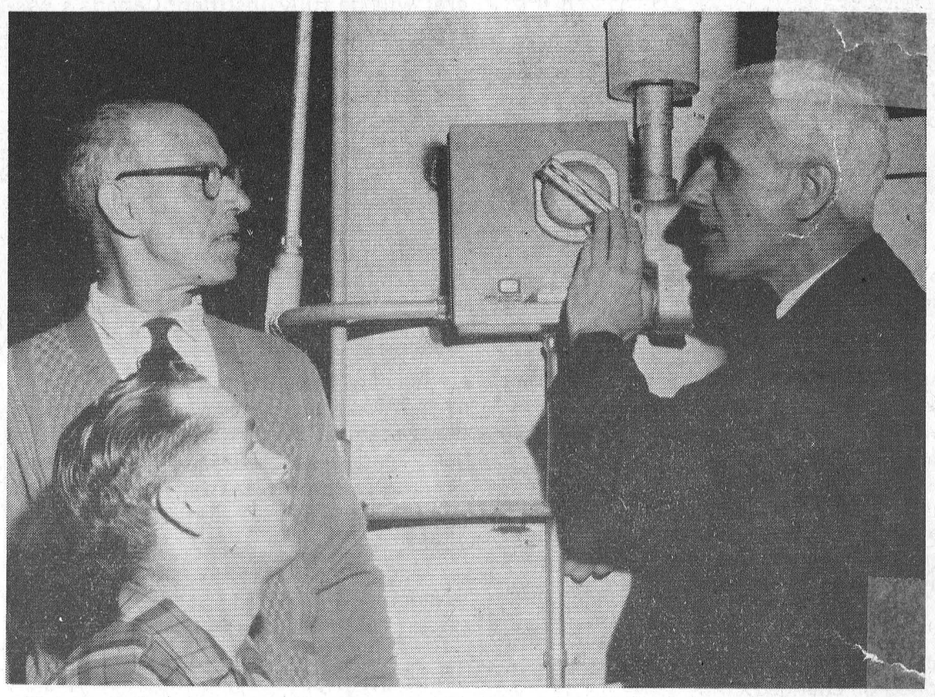

A gift to the village of Chesterville was handed over to the reeve Monday night. Nestlé (Canada) Limited had installed a set of lights on the big village water tower. James Moonie, manager of the plant, made the presentation. Reeve Brannen is at the left with George Countryman who did the electrical work and Mr Moonie ashe turns on the lights. — Record Staff Photo.

Wmsbg. Twp. Council meets

The regular meeting of the municipal council of the Township of Williamsburg was held on Sept. 7th in the IOOF Hall at Williamsburg.

Approval was granted to Cecil Garlough to sell certain lands in lot 31, concession 5 for residential purposes. The application of Mahlon Strader to sell certain lands in lot 32, concession 3 for residential purposes was approved.

The application of Mr A. T. Shannette to combine two lots in lot 36, concession 1 was approved.

By-law No. 15, 1968 re the levying of certain rates was passed.

Tenders were then opened for the crushing and delivery of gravel with the tender of A. L. Blair being accepted for the crushing of approx. 12,000 yards of gravel and the tender of D. L. Hess being accepted for the delivery of about 6,000 yards of pit run gravel.

The clerk was instructed to advertise for tenders for the construcion of the Moffatt-Fetterly and Elma Drains.

The following accounts were then paid: Roads and bridges, $10,326.04; relief, $310.10; Drains, $1,505.48; administration, $598.69; Fox bounty, $12.00; Recreation, $37.02; Fire protection, $150.00; Grants, $50.00.

Euchre and gun draw this Saturday night

Connaught Rod and Gun Club clubhouse will be the scene this Saturday evening, September 14, of a draw for a Browning 12 gauge semi-automatic. Euchre will start at 8 p.m.

The first coffeehouse opened in Mecca in 1450.

The CHESTERVILLE Record

P.O. Box 368 — Chesterville — Phone 448-2144
H. K. GRAHAM, Editor and Publisher

Member of Canadian Weekly Newspapers Association

Member of Ontario Weekly Newspapers Association

Member of Eastern Ontario Weekly Newspapers Association

1966 PRIZE WINNER CANADIAN WEEKLY NEWSPAPERS ASSOCIATION BETTER NEWSPAPERS COMPETITIONS

Subscription rates: $4.00 per year, anywhere in Canada, payable in advance, United States and Foreign, $5.50 per year.

Authorized as Second Class Mail by the Post Office Department, Ottawa, and for Payment of Postage in Cash.

Published every Thursday

OPINIONS . . .
OURS AND OTHERS

Extra caution needed

Now that "school's in" for the 1968-69 term, there will be thousands of young people en route to classes in various sections of the Counties. School re-opening presents a problem for both young people and motorists so far as the accident potential is concerned.

Chesterville, like several other communities, has an excellent school guard system that has worked well over the years. But this is no guarantee that accidents will not happen, particularly after the youngsters have been ushered safely across street intersections en route to their homes or schools.

Both teachers and parents have a vital responsibility in advising their children of the dangers created by motor traffic. But motorists, too, must share in this responsibility by making certain they adhere to the law when driving in school zones.

When freed from classes, young school pupils frequently like to play on the streets. This is only natural since they are young and are filled with vim and vigor after applying themselves to their school work. They must give vent to their energy and they do so in numerous ways.

Actions of school children on the streets are, at best, quite unpredictable. It is for this reason that automobile drivers should drive slowly along streets on which kiddies are walking, running, playing, etc. Motorists should always expect the unexpected from the youngsters and adjust their driving habits accordingly.

All drivers should make it a point to proceed slowly not only in school zones, but on streets where groups of children are on the way to or returning from school. If this practice is followed, the accident potential can be kept to an irreducible minimum. Motorists also should keep a close watch out for young bicycle riders. They, too, present an accident hazard that cannot be overlooked. With proper co-operation on the part of car drivers, school authorities, parents, guardians, etc., accidents involving school children can be avoided. Let's hope this will be an accident-free year so far as school children are concerned.

Better postal service a necessity

Canadians have received the dismal news they have been expecting since the settlement of the postal strike. Postal rates will be increased to offset the higher expenditures for the post office department arising from settlement of the dispute that caused substantial economic losses across the nation.

Some of the new rates haven't been disclosed, says the Cornwall Standard-Freeholder, but legislation authorizing them will be introduced as soon as possible after Parliament convenes.

Postmaster General Eric Kierans has pointed out the changes will bring an additional $17,000,000 to postal revenues for the remainder of the current fiscal year.

Naturally, there will be grumbling and griping over the increased postal rates, but the government is prepared to withstand any criticism. When Mr Kierans was appointed postmaster general, it was indicated he would do everything possible to make his department self-sustaining. For years it has been operating at a deficit. In due course, Mr Kierans hopes to change this situation and it appears he is well on the way to doing so.

Hardest hit will be businesses that use the mails for distributing circulars, advertisng, etc. This could discourage, or, perhaps, even eliminate, some of the so-called "junk-mail" that clutters up mail boxes throughout the country. But well established firms that depend on the mails for advertising their products will not appreciate the fact they have been singled out for top rates.

The postal rate increases must be imposed if the government is to follow its announced policy of balancing the federal budget. At the outset, they will add to the inflationary spiral that Canada has been attempting to halt. However, if improved postal service results from the boosts, the action of the postmaster general will be fully justified. Canada's postal system has many flaws. It is to be hoped these will be eliminated and that a greatly improved service will be made available to all Canadians.

An odd election in offing

The coming U.S. federal election must go down in history as one of the most unusual in the annals of the country.

Here is a man leading the Democratic Party as its candidate for president and another leading the Republicans and neither is really wanted by either their own parties or the people as a whole.

Both party conventions proved, if nothing else, that the grass roots members have not any real say in who is going to be the presidential candidate.

The big problem is, how this anti-democratic situation is going to be controlled or changed.

Could the formation of a third, independent party, be the answer? Such a party might stop the rot and give the voter a wider choice, but it certainly is not the final solution to power politics.

Perhaps the elimination of nomination conventions and a secret ballot mail order system of nominating and voting for party leaders by all listed party members would give the choice of a candidate back to the man in the street.

One thing is certain. The present system is an antiquated as the dodo and should be just as extinct.

In the U.S. today, democracy is sick and only a major operation and a lot of careful nursing is going to save it.

ANN LANDERS

Dear Ann Landers: Please print this letter for the women who write and say support laws are a lot of hogwash and nobody can make a man pay support money if he doesnt want to. It's time someone educated these ding-a-lings.

We now have the Uniform Reciprocal Enforcement of Support Law — and it really works. No law can work by itself however. Someone must invoke it. I've heard women say, 'All I can do is put the rat in jail. What good is he if he's in the klink?" So they cave in and stop trying.

I say if a man would rather go to jail than support his kids, then that's where he ought to be.

Some wives moan, "You can't get blood out of a turnip. He hasn't got anything." Well, my turnip kept telling me how broke he was so I went down to the Social Security office and found out how much he was making. The boards are very co-operative.

For two years he hasn't missed a support cheque. The trick was to let him know I knew the ropes. Tell the others, please. — Olive.

Dear Olive. I agree that tenacity and persistence pays off, but if you lived in Chicago you couldn't have gotten any information out of the Social Security officials. Mum's the word in this town, lady.

* * * *

Dear Ann Landers: As a faculty counsellor in a men's house at an Eastern university I have had some experience in dealing with homosexual boys. I think your advice to "Heartbroken Dad" was a bit too rosy.

I agree the 16-year-old boy should see a psychiatrist but he should be told in advance that therapy does not always bring about the happy ending. In spite of what some authorities assert, psychiatric help can be damaging. Therapy has been known to produce deep depression and cause homosexual youths to become more disturbed than ever. Please warn your readers that, if during treatment, the patient seems to get worse instead of better the thearapy should be terminated at once. — Faculty Counsellor.

Dear F.C.: I have made it clear in this column repeatedly that homosexuality "cures" are rare indeed — something under 5 per cent. I always suggest therapy for homosexuals who exhibit severe anxiety about their deviation, not because I believe treatment will turn them into heterosexuals, but because I believe it can help them understand their problem and adjust to it.

An able therapist will sense, even before the patient, if the treatment is producing undesirable results and he will discharge the patient at once.

* * * *

Dear Ann Landers: Every Friday night I go out to play poker with the boys. This has been going on for 12 years and it is my only outside recreation.

Lately my wife has made a big deal out of what time I come home. She is a sound sleeper and gets mad if she doesn't hear me.

Last week she started something new — she sprinkles cornflakes in the hall. This burns me up because the stuff is murder to get off my shoes when it rains. Any suggestions, Annie?— Royal Flush.

Dear Royal: Carry a small broom in your car.

* * * *

What is French kissing? Is it wrong? Who should set the necking limits — the boy or the girl? Can a shotgun wedding succeed? Read Ann Landers' booklet, "Teen-age Sex, Ten Ways to Cool It." Send 50c in coin and a long self-addressed, unstamped envelope, plus 6c for postage.

Ann Landers will be glad to help you with your problems. Send them to her in care of this ed, self-addressed envelope, plus newspaper enclosing an unstamp-6c for postage.

FAT FIRE TRUCK

The Nelson, B.C., fire department waited two years for a new fire truck to be built to its specifications in Toronto, and when it was delivered it was two inches too big for the fire hall.

A department spokesman said a wall in the firehouse will have to be moved to make room for the $83,000 truck.

Fred W. Young

Fred W. Young, highly respected citizen of the Avonmore district for the past 10 years, died at the home of his son-in-law and daughter, Mr and Mrs Clarence Henderson, last Thursday after an illness of two years. He had been seriously ill for the past four months. He was in his 87th year.

Born at Rivington, P.Q., on August 4, 1882, Mr Young was the son of the late Joseph Young and his wife, Mary Jane Barton. As a boy he moved with his parents to the Dalkeith district of Glengarry County.

Following his marriage to Jane Newton of Breadalbane, Mr and Mrs Young moved to Mille Roches where they were prominent in the agricultural life of the community.

For 35 years he was identified with the life and witness of the Mille Roches Pentecostal Church serving as an elder and superintendent of the Sunday School. It was in Mr and Mrs Young's home in 1917 that church leaders from across Canada met to form the Pentecostal Assemblies of Canada.

Mr Young for eight years was a member of the Mille Roches Public School Board.

In 1958 Mr and Mrs Young, with Mr and Mrs Henderson and their family, moved to Avonmore. As long as his health permitted he attended St. Andrew's Presbyterian Church.

On September 21, 1965, Mr and Mrs Young celebrated their 50th wedding anniversary.

Left to mourn his passing are his widow; a daughter, Mrs Clarence Henderson (Eunice); ten grandchildren; four sisters, Miss Alice Young and Mrs James Sheets, both of Long Sault; Mrs Fred Bronson and Mrs Angeline Hope, of Cornwall, and one brother, Howard Poung, St. Phillipe, P.Q.

The body rested at the Brownlee Funeral Home, Finch, where a large number of relatives, neighbours and friends assembled last Saturday morning to pay their last respects at the funeral service. Rev Willis E. Sayers, M.A., minister of St. Andrew's Presbyterian Church, conducted the service.

Misses Lee and Brenda McIntyre ,accompanied by Mrs Neil Bush, sang "Goodnight and Goodmorning."

Pall bearers were Stuart Warner, Stanley McNairn, Alex Armour, James Forbes, Wallace Shaver and Garnet Townsend.

Attending the funeral were those from Vancouver, Montreal, Toronto, Ottawa, Kingston, Vankleek Hill, Long Sault, Calumet, P.Q., Cornwall and neighbouring communities.

Interment was made in the family plot in St. Lawrence Valley Union Cemetery.

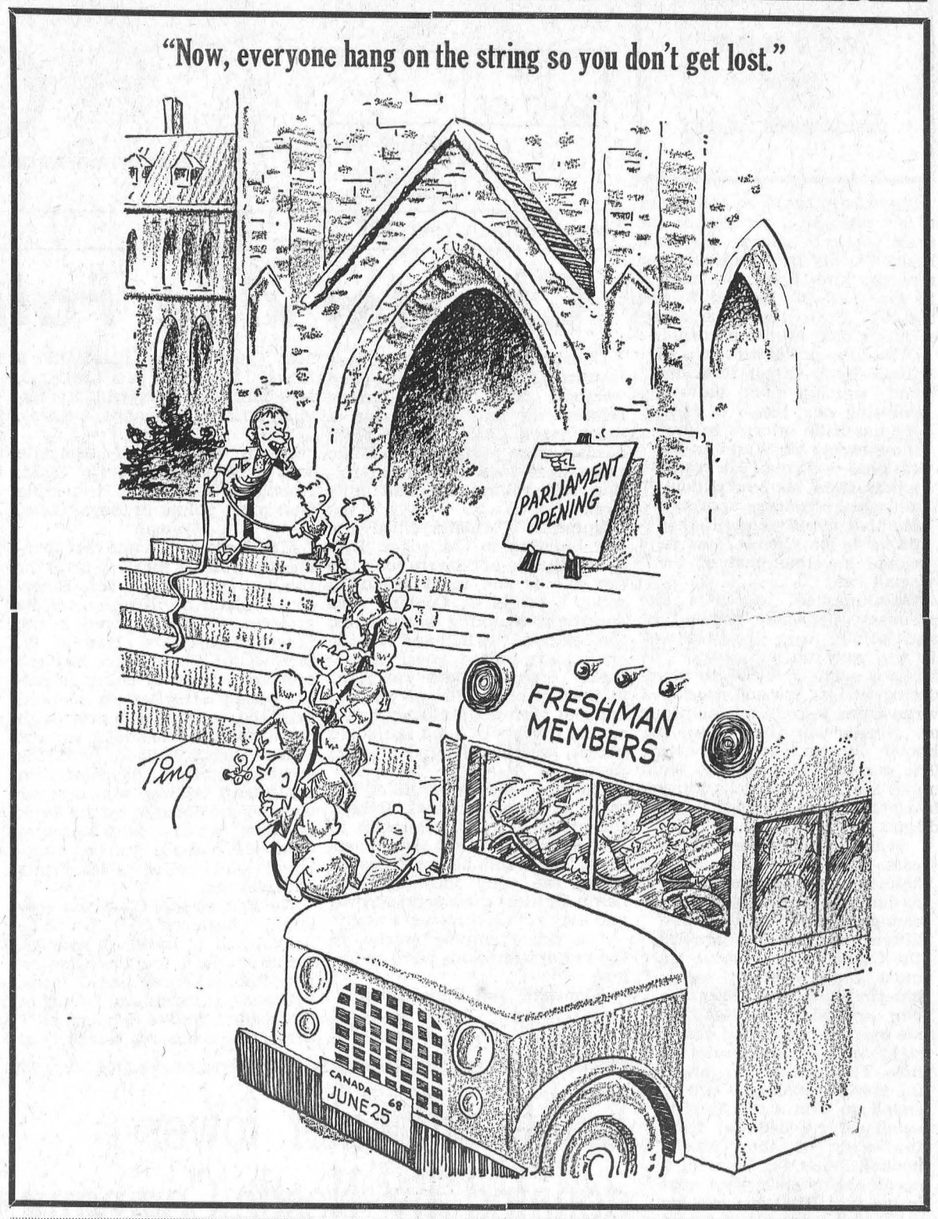

Ancient History
FROM OUR RECORD FILES

40 years ago

September 13, 1928

Eric Casselman and Art Robertson carried off the main prize in the third annual doubles tournament of the Chesterville Lawn Bowling Club on Tuesday.

* * * *

Mr Donald McNaughton left for Detroit last week where he has secured a good position.

* * * *

Mr and Mrs Bruce Suffel of Iroquois and Mr and Mrs Les. Rabb of Toronto were guests of Mr and Mrs George Droppo on Wednesday.

* * * *

Mr and Mrs George Fyke and Miss Eva Fyke have returned to Rochester after visiting friends in Chesterville and Finch.

* * * *

Mr Thos. McMahon returned to his home in Chicago on Tuesday after spending six weeks with his sister, Mrs M. E. Curran.

* * * *

The Rev R. M. Pounder, formerly pastor of Chesterville United Church, has accepted a call to Asbestos, Que.

* * * *

30 years ago

September 15, 1938

Prime Minister Chamberlain, in a dramatic gamble for world peace, flew to Germany today to confer with Chancellor Hitler.

* * * *

William Stewart, son of Mr and Mrs James Stewart of Morewood, had his right arm broken in four places in a farm accident yesterday.

* * * *

Miss Audrey Alford of Ottawa spent the weekend with her mother, Mrs Gertrude Alford.

* * * *

Miss Velma Stewart, daughter of Mrs Wm. Stewart and the late Mr Stewart of Melvins, became the bride of Burnis Short, son of Mrs George Brownell and the late Thos. Short, on Wednesday, September 7.

* * * *

Misses Barbara Cameron, Isabel Smith, Ruth Smith and Mr Harold Williamson left the first of the week for Ottawa where they will attend Ottawa Normal School.

* * * *

Mr W. O. Dixon, Mr K. L. Gauthier, Mr L. H. Doering and son Jack Doering spent the weekend at Cache Bay on Lake Nipissing where they reported good fishing.

20 years ago

September 9, 1948

Dr R. L. Jones, head of the History Department of Marietta College, Marietta, Ohio, was guest speaker at the Monday meeting of Chesterville Rotary Club. Dr and Mrs Jones are guests of Mrs Jones' parents, Mr and Mrs G. C. Lacey.

* * * *

Mr and Mrs Clifford Hart, of Avonmore, were recent guests of Mr and Mrs Elburn Wereley, North Lunenburg.

* * * *

Mrs F. L. Pelletier has returned to her home in Detroit after spending some time with Mr and Mrs T. Labre and other friends in the district.

* * * *

Messrs Arnold Sullivan, Gordon McLaughlin and Gordon Smith have returned to Pembroke after spending the holiday weekend with their parents.

* * * *

Mr and Mrs Robert Hanna and daughter of Lachine were weekend guests of Mr and Mrs Hosea Droppo.

* * * *

Mrs G. Earle spent the weekend with Mr and Mrs Floyd Coons, Cass Bridge, and was the guest on Friday of Mr and Mrs T. D. Keyes, Winchester.

* * * *

10 years ago

September 11, 1958

The farm home of Mr George Wright at Colquhoun was destroyed by fire Sunday afternoon. The family had gone to Morrisburg to visit and were not at home at the time the blaze was first noticed.

* * * *

Weekend guests of Mr and Mrs Geo. H. Barkley were Mr and Mrs Haley, Ottawa, and Miss Muriel Haley, Cornwall.

* * * *

Mr and Mrs Ralph Riddell, of Prescott, are spending a few days this week with Mr and Mrs Harry Allison, Frendlee Farm.

* * * *

Mr Tom Hosie and Miss Karen Hosie of Sarnia spent the weekend with their grandparents, Mr and Mrs George Gillard.

* * * *

WO1 and Mrs J. Dwayne Shaver, Roy and Douglas have returned to their home at Camp Valcartier, Que., after spending the past three weeks with Mr and Mrs Milton Shaver, Williamsburg.

* * * *

Mr and Mrs Glendon Smith and Lynn, Finch, spent Sunday with Mr and Mrs Lynden Dingwall, Berwick.

Leslie A. Holmes

Friends and relatives were shocked and saddened to hear of the sudden death of Leslie Aaron Holmes, Winchester Springs farmer, on September 1. He was 64.

Born at Winchester Springs March 4, 1904, he was the son of Albert E. Homes and his wife, Louisa Turner. He married the former Evelyn Nora Gray.

Left to mourn their father are Merle, Raymond, Mrs Stanley Duncan (Helen), Mrs Robert German (Betty), Charles, Gerald, and Donald. Surviving their brother are Thomas, Harry, Robert, Irwin, Nathaniel, Mrs Blake Ball (Dora), Mrs Almin MacIntosh (Mina), Mrs Della Steele, and Mrs Charles Pitts (Louisa). He is also survived by 12 grandchildren.

Mr Holmes was a member of the United Church.

Rev Vernon Bell conducted the funeral service Tuesday, Sept. 3, at Vice and Craig Funeral Home, Chesterville. Interment followed in Maple Ridge Cemetery.

Pall bearers were Dalton Robinson, Ralph McIntosh, Fred Link, Obele Hansma, Eric Steele and Lawrence Holmes.

BEFORE YOU SIGN ON THE DOTED LINE

The sale of timber from your woodlot is a major financial step. Like buying a house, it usually occurs once in a lifetime and deserves all the legal advice you can get.

All to often the unwary woodlot owner will allow himself to be talked into signing a contract based on verbal promises. This leaves him open to all sorts of abuses which, unfortunately, he tolerates with great misgivings. The landowner may be a non-resident unable to keep a close eye on the cutting. He may be a busy dairy farmer who rarely visits the woodlot, and in many cases hasn't been back there for years. A lump sum price, cash-in-hand looks pretty good; the woodlot is only a nuisance anyway.

In any case a good woodlot is a definite asset to the farm. In the past it heated the house, built the barn, fenced the fields, provided maple syrup, and supplied cash products in a crisis.

Today is may not represent most of these but it still is worth money, it is a cash crop which you will harvest only once in a generation. Your decision, as was your fathers, will decide whether your son will benefit.

Forresters with the Department of Lands and Forests will be pleased to help you make that once-in-a-lifetime decision. They will give you an estimate of the saleable tmber and mark the actual trees to be cut f necessary. They will assist you in formulating a suitable contract which you in turn should turn over to your lawyer for a final scrutiny.

Remember you are not only interested in realizing the true value of the products but in protecting your property from damage and ensuring a crop as good or better for your sons or daughters.



Speaker of the House of Commons and M.P. for Stormont-Dundas, Lucien Lamoureux was sworn in recently at the Parliament Buildings. He is shown here following the signing with Morrisburg lawyer C. F. McInnis and Mrs Lamoureux.

Wins Third Scholarship

Mary Dixon, daughter of Mr and Mrs Ray Dixon, Maple St., Ingleside, has been awarded the Geneva Misener Scholarship from Queen's University. A graduate of Osnabruck District High School, she is currently enrolled in the honours history program at Queen's University.

The scholarship was established by Dr Geneva Misener and is awarded annually to a female student from a rural district. The recipient is required to make the highest aggregate in Grade 13 English, Latin or Greek, and a third language. It is valued at $500 and provides free tuition for one year.

Miss Dixon was previously awarded an Ontario Scholarship and a 125th Anniversary Scholarship from Queen's University.

NORTHIELD STATION

Guests of parents during weekend

Mr and Mrs Dwaine Eamer, of Toronto, were guests o ftheir parents, Mr and Mrs Les. Eamer, over the holiday weekend.

We are sorry to hear Mrs Frank Hawn is a patient in Cornwall General Hospital. All hope for a spedy recovery.

Mr and Mrs Clifford Wereley and Mrs Eugene Auger atended the auction sale at Osnabruck Centre on Saturday.

Mr and Mrs Leo Poirier and family were Sunday guests of the former's parents, Mr and Mrs Moise Poirier, Eamers Corners.

Mrs Les. Gypson and son, Mr Irwin Gypson, Ottawa, were supper visitors of Mr and Mrs Leo Poirier and family.

Mr and Mrs Leo Poirier were Friday guests of Mr and Mrs Floyd Whitford, Ingleside.

Mr Robert Beatty has returned to his work in Matan, Que., after spending two weeks at his home here.

We are sorry to hear Mr Lorne Harris is a patient in Cornwall General Hospital. All wish him a speedy recovery.

Holiday visitors at the home of Mrs Stella Warner were her three sons, Earl, Cory and Ronnie of Scarboro, Mr Arnold Warner and boy friend of Downsview and Mr and Mrs Douglas Warner and Dougie Loverin, Long Sault.

Mr and Mrs Roy Alguire, of Cornwall, were Sunday guests of Mr and Mrs Lloyd Harris and Bonnie and called on Mrs S. Warner.

A large number from this district attended Newington Fair.

POOR BAIT

There's a reason why a swimmer often survives an attack by sharks, an expert in Los Angeles said recently. "Most of them," he said, "after they take the first bite, find they don't like the taste and spit it out."

Do not prepare picnic lunches more than four hours before they are to be eaten without refrigeration.

PUBLIC NOTICE

In the Yellow Pages of current Morrisburg Telephone Directory, Page 16, under heading of Optician - dispensing the hours in **A-1 PUBLIC OPTICAL** advertisements — should be **Open Mon., Wed. & Sat., 9 a.m. to 6 p.m.**
Tues., Thurs. & Fri., 9 a.m. until 9 p.m.

Please Note Change in your Yellow Pages

1-3

Osnabruck Centre W. I. holds August meeting

The Aug. meeting of the Osnabruck Centre W. I. was a picnic held on the lawn of Miss Eva Baker's home with 16 members 3 visitors and 8 children present.

Mrs Delbert Flintoff held a short business meeting to discuss several items of importance. The remainder of the afternoon was spent in contests, jokes, etc. Miss Baker was thanked for providing a very pleasant setting for the picnic.

Home Economics was the topic for the September meeting. It was held at the home of Mrs. Morley Warner with 21 members and 1 visitor present.

Mrs George Ferguson read several papers on Home Economics; The most popular lady in town Happy Birthday to you; and It's a man's world.

Mrs Chas. Bush commented on the motto. It's not the house that makes a home, it's what is inside. Mrs Ferguson gave the monthly Smile.

It was decided to send a donation of $5.00 to Runnymede Hospital Comfort Club. Plans were made to hold the annual bazaar and euchre party on Friday evening, November 22. Tickets will be sold on a turkey. A quilting is to be held at the home of Mrs Adolph Kocourek on Sept. 10.

Mrs Fred Cryderman conducted a contest on wedding anniversaries and their symbols, won by Mrs Chas. Bush. Mr Clifford Collins, Mrs Delbert Flintoff and Mrs Warner served refreshments.

The October meeting will be at the home of Mrs Gordon Hall.

FARMERS
custom silo filling is Our Business
NOW IS THE TIME TO HAVE YOUR FILLING JOB BOOKED AHEAD
also
Have Your Ear Corn Picked and Shelled Ready for Delivery to the Dryer
'Edsel Byers'
R.R. 4, CRYSLER PHONE 448-2616

CHESTERVILLE FAIR —
(Continued from Page 1)

three-year-old female category with his entry, Wintonia Posch Beulah.

Best four-year-old female was View Haven Hyacinth owned by Hugh Blaine of Mountain, with Rockdale Sunbeam owned by Allison Fawcett judged best five-year-old.

The Holstein group class was taken by Angus and Carl Smith. They also won first prize for the best uddered cow, Sunnyside Citation Elsie.

Ayrshires

In Ayrshire competitions, first prize junior bull was awarded to Donholm Ideal Laddie owned by Donald MacIntyre of Finch. His entry was also named the grand championship bull. Glen Malcolm Royal Star owned by Kenneth Campbell of Russell won the yearling bull class and was named reserve grand champion.

Winner of the senior and junior yearling females was Venture Acres Bonnie Novelty owned by John Seguin of Oxford Mills, with another of his entries, Venture Acres Bonnie Maiden, receiving a first place ribbon in the two-year-old class.

Best three-year-old female Ayrshire at the fair was Donholm Pathfinder Lass entered by Donald MacIntyre, with first four-year-old female given to Hawthorne Ridge Adaline and best five-year female, Donholm Cindy's Joy, both owned by Donald MacIntyre.

Grand champion in this division went to Hawthorne Ridge Adaline, and reserve champion to Donholm Cindy's Joy.

Guernseys

The Guernsey competitions were well attended.

Grand champion bull award went to Cloverholm R. B. Royal owned by Jim Brown, of Almonte, with reserve grand champion awarded to W. R. Cockran of Almonte, with his entry of Oakglade Rumple Stilkskin. Junior champion cow first prize ribbon went to Tannery Hill R. B. Expectation owned by Malcolm MacGregor of Crysler.

Two-year-old grand champion female was Tannery Hill Fabulous Whimsey with reserve champion female prize awarded Strathburn Candy ueen, owned by Jim Brown.

Jerseys

In the Jersey category, first prize for a two-year-old wet or dry female was awarded Spruce Vine Carom's Goldie owned by Floyd Dingwall. In addition, his Spruce Vine Carom's Pixie won first in the three-year-old category and Foleacres Servant 2V in the four-year section. First place ribbon for a five-year Jersey female was awarded Camburn Fashion Corine owned by W. R. Sharp of Marvelville, Ont.

Jersey group glass ribbon was also awarded to Mr Dingwall.

Beef Class

Last cattle division judged was the beef class. First place bull ribbon was awarded James Peaker of Kemptville for his entry of Rideau Matchmaker, with John Fleming of Crysler receiving the best second bull for Flemingvale Super Rollo ISY. Third bull first prize was awarded Flemingvale Domino Lad, owned by John Fleming.

Best female ribbon went to Rideau Pride 18X owned by Jim Peaker, with first place two-year-old female awarded Rideau Errolline, also owned by Jim Peaker. First prize for a female calf at foot went to Plewlands Standard Maid 120, owned by Mervin Miller of Glasgow Station. John Fleming was also awarded first place in the group division.

Read "Record" ads.

STOP
And Shop At LANNIN'S FOR BARGAINS



Through the co-operation of the manufacturer we are able to offer **WELDWOOD PREFINISHED WALL PANELS at Savings of 20% to 30% off regular list.**

All 4' x 8' Sheets

HOMESTEAD ELM	$9.55
HOMESTEAD BIRCH	8.40
BONANZA BIRCH	7.60
DARK PECAN — VINYLGARD	6.80
SIAMESE TEAK — VINYLGARD	6.80
PLANKTONE ALMOND	4.75
PREFINISHED LAUAN	3.75

Ideal for Your Fall Renovation Plans

Easily installed, a breeze to maintain, **WELDWOOD** panelling is something far beyond a "wall covering." It offers permanent original beauty for your home, with "Life- of-the-building" guarantee on every panel.

This is the first showing for some of these panels. Drop in today to see them.

Always a bargain at a PAL yard
H. S. LANNIN LTD.
LUMBER and BUILDING SUPPLIES
BUILDING CONTRACTORS
PHONE 774-2637 WINCHESTER

CO-OP

Co-Op Views and News

A BREATH OF AIR

How adequate is your stable ventilation system? Most of us can remember when an open hay chute was considered good enough! But this isn't so for today's barns.

If you found drip spots in your stable last winter, or if the ceiling was consistently wet with condensation, that's a good sign your stable needs ventilation. Now is the time to make plans and get any needed work done.

The air that animals breath out carried a good deal of moisture. A dairy cow will breathe about 25 pounds (or 2½ lbs. of water) of water vapour in 24 hours. Unless there is provision to get this moisture out of the barn, it soaks into beams and other lumber, shortening the life of the building. The extra moist conditions also make an ideal climate for bacteria and other disease-producing organisms to develop. Improved ventilation may help improve herd health.

Ventilation may be necessary to keep temperatures down to the levels at which our particular kind of livestock or poultry will produce most efficiently. Dairy cows will do best at temperatures in the 50-55 degree range. Hogs like it a little warmer — some experts recommend about 60 degrees, others as high as 70.

The ventilation process gets rid of stable moisture by drawing in relatively dry outside air to soak up moisture inside, and then blowing it out. A piven volume of air will hold just so much water vapour, depending on the temperature. Moisture capacity drops very rapidly as the temperature goes down. This means that the outside cold air in winter usually has a high relative humidity, or is near its water holding capacity which is low at the cold temperature. As soon as that same air is warmed up in the stable it becomes relatively dry and can take on a good load of extra water.

One problem in ventilating stables is to move enough air through the barn to carry out the moisture without making the barn too cool. Insulation will help prevent heat loss through the walls, and leaves more heat for warming up the cold air. You can only go so far in improving the insulation in an old building, but a new one should be planned carefully.

A good ventilating system has adequate air inlets located in the right places. For help on this as well as in fan selection and location, you may contact your agricultural engineer, your equipment supplier or your hydro representative. It is important that fans have enough capacity and are properly installed. Be sure the exhaust fans are located on the side of the building away from the prevailing winds. A strong wind blowing against the fan will seriously hamper the flow of air. ***

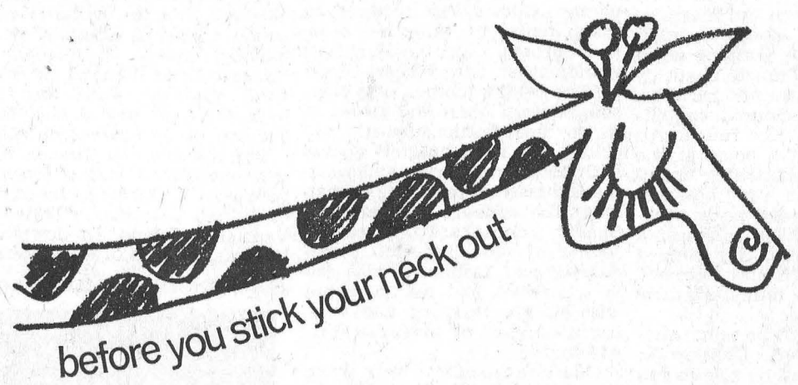

let your fingers do the walking through the YELLOW PAGES

Back to Class Sale

—STURDY DESKS WITH MATCHING CHAIRS, from..... $38.88
—7-DRAWER DOUBLE PEDESTAL DESKS
—PLAIN TOP with Two Deep File Drawers $49.95
—With Beautiful White FORMICA TOP Imprinted with Map of the World $59.95



FLASH - EXCLUSIVE IN THIS AREA
"NEW COLLEGE STUDY LAMPS"
3 Models in Stock from $19.95

VICE FURNITURE
CHESTERVILLE STORE — OPEN FRIDAY EVENING, CLOSED WEDNESDAY AFTERNOON — Phone 448-2162
WINCHESTER STORE — OPEN TUES., THURS. and FRI. EVENINGS, CLOSED WEDNESDAY AFTERNOON — Phone 774-2800

MUSIC LESSONS
PIANO
ACCORDION
GUITAR
INSTRUMENTS SUPPLIED FOR APTITUDE PERIOD
Contact: CANADIAN CONSERVATORY OF MUSIC
774-3224



Chesterville Fair proved successful in every department. An overall picture of the grounds at the grandstand end is shown here as F. M. Cass in the foreground makes the opening speech.—Record Staff Photo.

Shaver - Hanson

The marriage of Miss Susan Jayne Hanson, only daughter of Mr and Mrs Cecil Hanson, and Richard Brian Shaver, youngest son of Mr and Mrs Reginald Shaver, of Dunbar, took place Saturday, August 24th, at her home in Strader's Hill.

The rooms were beautifully decorated with summer blooms and evergreen ropes with satin bows. The ceremony took place in an arch of evergreens with tall standards on either side with baskets of pink and white gladioli and Iroquois Rose Carnations.

The brde, given in marriage by her father, chose a traditional full length wedding gown fashioned in French chantilly lace with a square cut neckline, adorned with coloured sequins and seed pearls. Her full length sleeves ended in a point at the wrist. A veil of matching chantilly lace fell from a pill box coronet, bearing a seed pearl necklace with matching earrings, a gift of the groom. She carried a bouquet of "Yours Forever" roses with white miniature carnations.

The maid of honour, Miss Nancy Cross of Chesterville chose a pink peau de soie in full length gown featuring a scooped neckline, with ruffled short sleeves, square cut at back and panel topped with a large bow.

Her bridemaid, Miss Karen Whitteker, Williamsburg, cousin of the bride, chose a full-length sparkling turquoise with short sleeves and full length panel at the back. Both wore matching head-pieces and shoes, each wearing seed pearl necklaces and earrings, and carrying crescents of tinted miniature carnatons.

The groom's attendant was John Edgerton of Dunbar.

With Rev D. L. Gordon of Williamsburg officiating, Mrs Mayfred Merkley was pianist and Dennis Millward of Ottawa sang "God Gave Me You" during the signing of the register. Ushers were Wayne Hanson, Williamsburg, brother of the bride and Randal Shaver, Dunbar, brother of the groom.

Some eighty guests were received by the Misses Margie and Hill, as official guests.

Immediately after the ceremony a wedding reception was held in the new dining room of the Country Kitchen, at Winchester. Guests were received by the parents of both the bride and groom, also the groom's grandmother, Mrs Hubert Shaver. The bride's mother, Mrs Hanson, chose a dress and jacket in cerise lace fashioned with roll collar and three-quarter sleeves with black accessories, and wearing a corsage of matching carnations. The groom's mother, Mrs Shaver, chose a two-piece ensemble of aqua lace with three-quarter coat fashioned with satin trimmings and matching hat with black accessories, and wearing a corsage of matching carnations.

Guests attending were from Ottawa, Hull, Cardinal, Morisburg, Ingleside, Dunbar, Chesterville and neighbouring towns. During the dinner hour the bride had a long distance phone call from friends in Hamilton.

For travelling the bride chose a nylon organza dress and duster in lilac featuring a full skirt with delicate swiss embroidery with white accessories. Her corsage was white miniature carnations. They visited Western Ontario, Niagara Falls returning via the U.S. They will reside on the groom's farm at Dunbar.

See the world in Canada

Those far-away places with the strange sounding names are right where they always were — on the far side of the Atlantic and Pacific oceans. But the colorful customs and habits of those far sounding places are all flourishing right here in Canada, the friendly land with the foreign flavour and myriad ethnic groups.

Founded on two different cultures — the French and the British — Canada has been immeasurably enriched by the influx of peoples from more than fifty different nations, preponderantly from Europe, but some from Asia, who make up the third element in the cultural mosaic of the country.

Many places and peoples add colourful strands to the pattern of our nation. The alpine spendours of the Canadian Rocky Mountains rival those of the Swiss of Austrian Alps and many a Swiss chalet occupies a mountain valley in the Laurentians in the east.

Toronto has its own castle in Spain in the shape of Casa Loma a baronial-style castle modeled after a European chateau, and onion-domed Byzantine - style churches stand side by side with skycrapers in many Canadian cities. Edmonton, Alberta, is the site of Canada's only Muslim mosque.

Twelve meatless dishes, symbolic of the 12 apostles is the traditional Ukrainian Christmas dinner, and painstakingly patterned Ukrainian Easter eggs are among the most popular folk arts on display at the Ukrainian Cultural Museum in Winnipeg.

At Gimli, Manitoba, the Icelandic people who settled in the district eighty-seven years ago hold their "Islendingadagurinn" festival while in Kitchener, Ontario, Mennonite people make their way to market.

Canada's three cosmopolitan cities are each a piquant international potpourri with its own distinctive flavour: Montreal is proud of its French heritage, Toronto emphasizes its English beginnings, and Vancouver is tinged with a touch of the Orient.

FRENCH

Scenes that might be Brittany are within easy driving distance all over Quebec, a province almost three times as large as France itself.

The old walled city of Quebec, capital of the province, is crowned by the magnificent Citadel. Built more than 300 years ago, Quebec has a past as exciting as that of any of the world's great cities and much of it still lives today.

French military commands still ring across the drill square of the Citadel. The turreted Chateau Frontenac Hotel looks like a castle of the Loire. The buildings and cobblestones of French-language Laval University are reminiscent of the Middle Ages and the rugged face of the cliffs where British General Wolfe climbed to victory on the nearby Plains of Abraham still present their challenge.

Montreal exudes a European atmosphere. Sidewalk cafes on Sherbrooke Street give the city a Parisian touch. Stanley Street's expresso cafe customers are likely to find themselves embroiled in animated discussions of politics or are reminiscent of Rome, Budapest or Madrid.

BRITISH

The switch from Gallic accent to Gaelic occurs from Gaspe to the Maritimes where provinces like Nova Scotia (New Scotland) are as Scottish as heather on Highland Hills. In many areas the Gaelic tongue that thundered battle slogans on every fighting field of the British Empire is still heard.

Throughout the Maritimes the Scots-Canadians vigorously exercise their traditions in such celebrations as the Highland Games at Eldon, Prince Edward Island; the Gathering of the Clans at Pugwash, Nova Scotia; the annual Highland Games at Antigonish, Nova Scotia; and the Nova Scotia Gaelic Mod at St. Ann's, Cape Breton Island, site of the only Gaelic college in North America. At Highland happenings like these, bagpipe playing, highland dancing and tossing the caber are a way of life.

In Ontario the stress is on the English segment of the British heritge. The pageantry of Old England is perpetuated in the Changing of the Guard Ceremony on Parliament Hill in Ottawa, the capital city of Canada. As in London, the ceremony of the black Rod sets parliamentary government in action each day in the Canadian House of Commons and Senate Chambers.

A deathless part of Merrie England lives on in the talented productions of Shakespear's moving works at the annual Shakespearian Festival at Stratford, Ontario, while the Irish have their innings at the Shaw Festival at Niagara-on-the-Lake.

But the place in Canada English enough to "bring tears to your eyes" is Victoria, the capital of British Columbia, situated on Vancouver Island. In downtown Victoria, baskets of flowers hang from the lamp posts. Double-decker buses like those of old London await passengers on Government Street, and shops offer English Woollens and tweeds, Scottish tartans, Irish lace and a variety of Indian handicrafts.

GERMAN

Among the German immigrants who came to Canada were the Mennonite settlers of Waterloo County in southern Ontario, who today preserve many features of a bygone way of life.

Driving horses and buggies, Mennonite folk come from miles around to do their shopping in Kitchener, the area's principal town. Black-clad men with shaggy beards and wide-brimmed hats and women wearing the street-length dresses and poke bonnets of another age offer for sale succulent meats, luscious apple butter and pickled corn-on-the-cob.

ITALIAN

Black dresses are also a frequent sight in Toronto's "Little Italy" section along College St.—an area of churches reminiscent of the Renaissance, and markets and cafes where strollers parade on Sundays as they do in Italian towns.

Toronto's Italian - Canadians hold their version of the Naples Festival of Song on Centre Island in Toronto's harbour each summer when over 20,000 people respond to the infectious accordian music and lift their voices in song in the best Neopolitan tradition.

JAPANESE

Contrary to common belief, Toronto, not Vancouver, is the centre of the largest gathering of Japanese - Canadians in Canada. cherry trees in High Park burst into bloom, Toronto's Japanese-Canadians hold a Blossom Festival at which exotically-costumed dancers perform the ritualistic and stately traditional dances.

Other evidence of the Japanese presence in Canada is the Nikka Yuko ornamental gardens in Lethbridge, Alberta, where the elaborate Japanese tea ceremony is performed in the tea house several times a year.

Vancouver remembers a famous Japanese-Canadian link with the Nitobe Memorial gardens on the University of British Columbia campus.

CHINESE

Toronto's Royal Ontario Museum houses the largest and most prized collection of Chinese art outside China, but Canada's largest Chinatown (the second-largest in North America) is located in the Pender Street area of Vancouver, B.C. Here shop fronts display ivory, teak, rattan, silk and brocade of exquisite quality and the capricious pungency of fish, pork, jasmine and ginger hangs in the air.

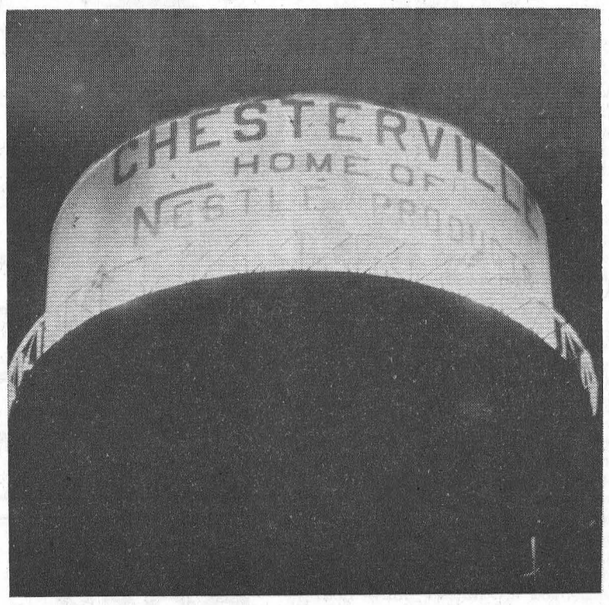

The water tower can be seen from as far away as Mountain and Crysler now that it has a lighted face. — Record Staff Photo.

SAVE at Red & White

Leg of Lamb ..... 6 to 7 lbs.. lb., 53c
Swift's S.P. Cotage Rolls ..... lb., 65c
Fresh Sliced Liver ..... lb., 29c
Maple Leaf Bologna ..... 3 lbs., $1.00
Maple Leaf Smoked Picnic ..... lb., 49c
Countryside English Cups .. with $3 purchase, 29c
Salada O.P. Tea Bags ..... 60's, 77c
Green Giant Niblet Corn ..... 12 oz., 4 for 85c
Libby's Deep Brown Beans with Pork: 4 14-oz., 89c

CASSELMAN RED AND WHITE STORE
Phone 448-2373 Chesterville



GEORGE LAFLAMME
Groceries - - Meats
Fruit - - Vegetables
King St. Phone 448-2822

DEEP CUT SPECIALS

Weston Bread 5 loaves $1.15
Fresh Chickens 3-4 lbs. avg., lb.: 39c
Bologan ..... lb., 39c
Kraft Peanut Butter 12-oz. jar 39c
Dessert Pears 19 oz., 2 ..... 55c
Newport Fluffs 13 qts. 79c
Cashmere White Tissue 4 rolls 49c

OSNABRUCK CENTRE

Recent callers at Dillabough home

Mrs Hanes and daughter Laura, Smiths Falls, called on Mrs Eva Dillabough.

Mr and Mrs Wm. Macdonald, Albany, N.Y., were recent guests of Mr and Mrs Clifford Collins.

Mr and Mrs Herb Hollister and children, Oshawa, spent a few days with Mr and Mrs Keith Swerdfeger and with Mrs Iva Hollister and family.

Mr and Mrs Lloyd Brownell, Newington West, spent a day last week with Mr and Mrs J. A. Brownell.

Mrs Lola Lambert is spending some time with Mr and Mrs G. Dewe and family.

Mr and Mrs Wm. Eisenburg and Mr and Mrs John Mattice, Rochester, N.Y., were visitors with Mr and Mrs C. Collins.

Mr and Mrs Robert Ware of Belleville, called on Mr and Mrs Gordon Ware.

Mr and Mrs Leonard Ferguson and Kent, Strathmore, called on Mr and Mrs J. A. Brownell on Sunday.

Explosives are made from wood pulp.

CAPONS ..... 6 lbs. avg., lb., 55c
LAZY MAPLE BACON ..... lb., 75c
LEAN, BONELESS STEW ..... lb., 69c
PORK HEART ..... lb., 19c
PORK LIVER ..... lb., 19c

EARL'S MEATS
AND LOCKER STORAGE
Phone 448-2324 — Chesterville, Ont.

7th AVE., OSNABRUCK

Spend Sunday in Prescott

Mr and Mrs Stewart Hart spent Sunday with Mr and Mrs Ron Dean and Heather, Prescott.

Mrs Jean Boal and daughters, Iroquois, were Saturday guests of Mr and Mrs Stewart Hart.

Mr and Mrs Garry Bender of Toronto, left for home after spending the holidays with Mrs Jennie Flegg.

Mrs Gerry Britton and daughters, Ottawa, are spending this week at her parental home with Mr and Mrs Robert May.

SEPTEMBER
CLEARANCE

1968 CHEVROLET BEL-AIR — 8 cyl., 4-door, auto., radio. 4 years warranty on this car. 6210E.
1967 CHEVROLET IMPALA—2-door, hardtop, auto., radio. 327 motor; new condition. Lic. 968819.
1966 PLYMOUTH FURY II—4-door, 8 cyl., auto., radio. 258-17N.
1963 PONTIAC PARISIENNE — Hardtop, auto., radio. Like new. 3941A.
1962 METEOR—4-door, 6 cyl, real sharp. 22545E.
1961 DODGE—4-door, 6 cyl., auto. 5871A
1964 CHEVROLET — 4-door 6 cyl., auto., radio. 5801A.
1959 CONSUL—4-door, 4 cyl., standard. 1889A.
This week's special at $125.00
NEW STOCK TO ARRIVE SHORTLY

McMILLAN BROS.
CARL AND LEON
NEW AND USED CAR SALES
LEON: Res., 448-2767 PHONES: Business, 448-2146 CARL: Res., 448-2002

Prices effective until closing, Sat., Sept. 14.
We reserve the right to limit quantities

FREE GOLD BOND STAMPS

IGA

TAKE ADVANTAGE OF IGA'S TOTAL SAVINGS PROGRAM
* Everyday Low Prices.
* Deep-cut Weekly Advertised Specials.
* Everyday Low Top Valu Mini-Prices
* Free Gold Bond Stamps.

PERSONALLY SELECTED RED BRAND TABLE TRIM
BEEF SALE
BLADE OR SHORT RIB — Meaty, Red Brand, Reg. Cut
Roast 54c LB.

Lean Red Brand — Blade Bone Removed
Blade and Short Rib Roast .. lb., 58c
Boneless Country Club
Roast ..... lb., 76c
Juicy Cross Rib
Roast ..... lb., 76c
Choice Red Brand Prime Rib
Roast ..... short cut, lb., 98c
Fresh Ground Shoulder
Beef ..... lb., 78c
Boneless Imperial and Scotch Broil
Steaks ..... lb., 92c

Juicy Red Brand Rib
Steaks ..... lb., $1.09
Boneless Lean Gatineau Oven
Roast ..... lb., 95c
Swift's Premium Sweet Pickled
Cottage Rolls .... cryovac ½'s, lb., 56c
Top Valu
Bologna ..... by the piece, lb., 37c
Top Valu Sliced
Cooked Ham .... 8-oz. COV pkg., 79c
Economy Pack Fresh
Hamburger .... 4-5 lb. pack, lb., 48c

CALIFORIA FIRE FLAME TOKAY GRAPES ..... lb., 10c

South African Outspan Valencia
Oranges ..... doz. 150's, 59c
California Juicy
Lemons ..... doz. 140's, 69c
U.S. No. 1 Top Valu Fresh
Tomatoes ..... 14-oz. cello tube, 25c
Can. No. 1 Top Valu Tender Sweet
Carrots ..... 3-lb. cello bag, 19c

California Sunkist White
Grapefruit ..... 5 size 48's, 59c
Canada No. 1 Green Pascal
Celery ..... 2 large size 24's, 29c
Canada No. 1 Local Grown Green
Cabbage ..... head, 10c
Imported No. 1 Genuine
Spanish Onions ..... 2 for 29c

SALADA ORANGE PEKOE TEA BAGS pkg. of 60's: 79c
BETTY CROCKER White or Devil's Food CAKE MIX 3 19-oz. pkgs.: 88c
WHITE SWAN All Colours FACIAL TISSUES 4 pkgs. of 360's: $1

CHESTERVILLE ONTARIO FULTON BROS. LIMITED
Phones: Supermarket 448-2345 Appliance Store 448-2195
STORE HOURS: Mon. - Thurs., 8 a.m. - 5.30 p.m.; Fri., 8 a.m. - 10 p.m.; Sat., 8 a.m. - 5 p.m.

Explosives are made from wood pulp.



St. John Ambulance Corps certificates were handed out last Thursday night at the Nestlé plant. Employees had tried the tests after an intensive training period. Dr Howard Justus was on hand for final instruction Thursday evening. Members of the staff sat in and in the photo we have Wally Moore, Tom Rance, Charlie Brown, Fay Shaver and certificate winners Carol Bell, Corrie McRae, Adrian Laflamme, Dr Justus, Doug Smith, Jim McMillan, Jos. Pringle, Roy Meldrum, Ross Casselman and Doug Black. Doug Feeley was not present.—Record Staff Photo.

COMMENCEMENT—
(Continued from Page 1)

Kittle; Chesterville W.I. Award: Carol Chambers.

Prizes for Typewriting Speed: Grade 9, Anna Verhoeven; Grade 10, David Begg; Grade 11, Linda Scott; Grade 12, Jane Gibson.

Special Commercial Typing Plaque: Jane Gibson; Victor Business Machines Trophy: Jane Gibson; Margaret Thom Shorthand Trophy:B onnie Vanderveen.

W. C. MacDonald Commercial Option Trophy: George Ennis; Special Commercial: Shirley Levere and Jane Gibson; Grade 12 Technical Specialty Trophy: Robert Scott; Auto Mechanics Award: Arden Wade.

Building Construction: Lyman Holmes; H. S. Lannin Trophy: Ronny Carruthers; P. J. Gilroy Trophy: Elaine Sauve; Gordon LaRose Chemistry Trophy: Jas. Allan; Ivor Bigelow Trophy: Elain Sauve.

McMaster Foundation Trophy and Cash Award: Junior, Debbie Freeland; Senior, Susan Boyd.

Canadian Legion Chesterville Branch 434 Ladies' Auxiliary $100 Cash Award: Elaine Sauve; Jack MacMillan Humanities Trophy: Martha Moriarty; Harold G. Bigelow Science and Mathematics Trophy: Eric Campbell; Eileen Runions English Trophy: Gardia Koolwine; Gervais Band Trophy: David Ennis.

Plaques in Schol Entrance

Valedictorian: Gardia Koolwine; Student Council President: Michael McMahon; Ault Milk Products Plaque: Gardia Koolwine.

Miss M. Aura Graham Plaque: Susan Adams; Winchester W.I. Plaque: Evan McIntosh; Winchester Press Plaque Carol Kilby; Ontario Scholarship Plaque: Gardia Koolwine, Martha Moriarty.

SERVICE STATION OPEN THIS SUNDAY

Fyke's Garage

To accommodate the driving public, one service station will be open every Sunday.

Dec 65

AT THE CHURCHES

CHESTERVILLE - MOREWOOD UNITED CHURCH OF CANADA
Minister: Rev L. M. Ferguson
SUNDAY SEPTEMBER 15, 1968
Morewood: 9.30 a.m.
Morning Service.
Sunday School.
Trinity United, Chesterville:
11 a.m.: Divine Worship.
Sunday School.
Everyone Welcome

CHESTERVILLE PENTECOSTAL CHURCH
Albert and Ralph Sts.
Rev A. T. Barnes, M.A.
SUNDAY SEPTEMBER 15, 1968
2.30 p.m. Sunday School
3.30 p.m. Worship Service
Thursday, 7.30 p.m.: Bible Study and Prayer
A WARM WELCOME TO ALL

UNITED CHURCH OF CANADA
Finch — Berwick — Grantley
DOUGLAS W. DUNN
Student Minister
SUNDAY SEPTEMBER 15, 1968
Dec., 1968

EMMANUEL BAPTIST CHURCH
NEWINGTON
David L. Smith, Pastor
SUNDAY SEPTEMBER 15, 1968
Services will be held at the Osnabruck Baptist Church on Dickinson Drive.
10.30 a.m. Sunday School
11.30 a.m. Morning Worship
Everyone Welcome
Aug 68

PRESBYTERIAN CHURCH
Dunbar - Chesterville - Morewood
J. K. Jensen, Student Minister
SUNDAY SEPTEMBER 15, 1968

UNITED CHURCH OF CANADA
Williamsburg — Colquhoun
Rev D. L. Gordon, Minister
SUNDAY SEPTEMBER 15, 1968
9.45 a.m.: Colquhoun, Worship Service.
11.00 a.m.: Williamsburg, Worship Service.
All Made Welcome

CHURCH OF THE HOLY TRINITY
The Rev G. T. Churchill, Rector
SUNDAY SEPTEMBER 15, 1968
1st and 3rd Sundays at 9.30 a.m.
2nd and 4th Sundays at 11.00 a.m.

PRESBYTERIAN CHURCH
St. Luke's, Finch; Knox, Crysler
Rev Wm. W. McI. Craig, B.A.
SUNDAY SEPTEMBER 15, 1968
Knox, Crysler: Please worship in St. Luke's, Finch.
St. Luke's, Finch: Anniversary Sunday. See special notice.
Everyone Very Welcome

Mary M. Rodney

In hospital for the past four months, Mary M. Rodney, Vernon, passed away August 31 at the age of 86. Mrs Rodney had lived at Vernon for the past 10 years.

Born February 8, 1882, she was the daughter of John Carlyle MacLean and his wife, Mary Margaret MacTavish. She married John Orton Rodney at Winchester in 1929. He predeceased her.

She is survived by a nephew, John Reoch.

Mrs Rodney was a member of the Vernon Presbyterian Church. Rev Mr Smith conducted the funeral service at Vice and Craig Ltd., Winchester, at 2 p.m., September 3. Interment followed in Ormond Cemetery.

Pall bearers were John McAuley, Erwin Cumming, Austin Carkner, W. C. MacDonald, Ken Carkner (Ormond) and Ken Carkner (Morrisburg).

Frank L. McCloskey

A funeral service was held at the Blessed Sacrament Church in Ottawa for Frank L. McCloskey, well known world cruise director for Canadian Pacific Steamships' old Empress of Britain, who died in the Montreal General Hospital over the weekend.

Born in Chesterville, Ont., Mr McCloskey attended St. Francis Xavier University in Antigonish, N.S., and graduated in law from McGill.

He joined Canadian Pacific in 1922. After many years as director of the world cruise, he was appointed general agent in Chicago and New York, a post he held until his retirement in 1961.

He is survived by two sisters, Agnes and Kathleen McCloskey of Ottawa.

HYNDMAN

Monday guests at Robinson home

Mr and Mrs Arthur Smith of Howard Lake, Minnesota, Mr and Mrs Chester Robinson, Winchester, were Monday tea guests of Mr and Mrs Hubert Robinson.

Mrs Janet Lattimore and Mrs Bert Lattimore spent a few days last week with Mr and Mrs Arnott Conley of Brockville.

Mr and Mrs Ray Grant and family, Mr and Mrs Laurence Wallace and family, Mr and Mrs Cecil Canning, Linda and Gary, Mr and Mrs Dave Collins attended the Canning picnic on Sunday afternoon at the home of Mr and Mrs H. Kenny of Roebuck.

Mr and Mrs Arlow Beggs of Kemptville, were callers at the Lattimore home on Wednesday.

Mr Don Francis attended the wake on Thursday evening of the late Norman Baker of Trenton. He passed away on Wednesday. To the bereaved wife and family we extend our sympathy.

Mrs Janet Lattimore received word on Thursday of the sudden death of her sister-in-law, Mrs Thomas Conley of Saskatoon, Sask., who passed away on Wednesday evening. We extend sympathy to the family.

Mr and Mrs Hubert Beach and family, Oxford Mills, were Saturday evening visitors of Mr and Mrs George Norton.

Mr and Mrs Gorman Alkerton, Mrs Allan Grant, Prescott, Masters Robert and Brian Grant of this place were tea guests on Sunday of Mrs Janet Lattimore and Mrs Bert Lattimore.

O.P.P. REPORT

Ontario Provincial Police in Dundas County during the past week patrolled 13,277 miles during a total of 782 working hours. A total of 58 charges were laid with 62 warnings being issued. One person was arrested on a charge of driving while his ability was impaired by alcohol. There was a total of eight property damage accidents and two personal injury accidents, with three persons receiving minor injury.

Again this past week, there was an increase in Liquor Control Act investigations, which resulted in 10 charges being laid. Officers also investigated five thefts and one break and enter, with one charge being laid as a result.

Magistrate's Court was active this week with officers spending a total of 35 hours in court and registering 16 convictions.

"The Ontario Provincial Police officers in Morrisburg and Winchester detachments would like to take this opportunity and congratulate the drivers of Dundas County on a summer of safe driving on our area highways. We also wish to bring to your attention that now we must drive much more carefully with our children now crossing the busy streets and highways, going to and from school.

"As most of you parents who have young children going to school know, each school has a Safety Patrol to guide young children across these busy areas. But they can only do so much. This then means that the rest is up to you and I, when we are driving our cars near these school crossing areas. So, if all of us drive in a safe and alert manner, and with the proper attitude, our children will continue to cross in safety."

TOYES HILL

Spending some time at Holmes home

Mr and Mrs Donald Holmes and family of Clinton, Ont., are spending several days with Mrs Leslie Holmes.

This community was saddened to learn of the sudden death of Leslie (Bus) Holmes on Sunday, September 1st. We extend sympathy to his wife (nee Evelyn Gray) and to his family.

LABRE'S
"We Sell a Little Bit of Everything"
— Dial 448-2337 —
CHESTERVILLE

School Supplies
Stationery
File Folders: 10 for 49c
Ledger, Cash, Journal
Bookkeeping Fillers: 29c pk.
Clip Boards: 79c, $1.29
Date Stamps: 69c
Stamp Pads: 98c
Typing Erasers: 25c
Typewriter Ribbons: 98c
Ink Remover: 39c
Staples — Staplers
Staple Removers
Index for 6-ring Books: 29c
REFILLS for N/R Shaeffer, Waterman, Papermate, Scripto Ball Point Pens
Parker, Shaeffer, Waterman and Easterbrook Cartriges
X Fine Leads — Laundry Markers — Index Tabs
Lunck Kits
THERMOS
Reg. and Wide Mouth
52-1

Miss Kathy Link has returned to Sudbury where she will resume her teaching duties at Blizzard Valley Public School. She was accompanied by Miss Maureen Millaley, Kearney, Ont., who had spent a week visiting with Kathryn.

Mr and Mrs Fred Link visited on Sunday with Mrs Thomas Montgomery who is a patient in the Hotel Dieu Hospital in Cornwall.

A party at the home of Mr and Mrs Warren Jackson on Friday night, honored their son Lorne and his bride Doris, when the members of Inkerman Methodist Church gathered to offer congratulations and gifts to the newlyweds.

NATION VALLEY

Attend funeral at Morrisburg

Mrs Olive Droppo and son Dwight Droppo attended the funeral of the former's uncle, Mr Mason Barkley, held at Morrisburg on Saturday afternoon.

Mrs Annie Bowman of Church Road, Mr George Styles of Athens, Mr and Mrs Jerry Davies and baby Michael of Kingston, Mr and Mrs John Vincin, Laurie and Bruce of Osgoode, Mr and Mrs Albert Bowman of Chesterville, were recent guests of Mrs R. Styles and Mr and Mrs Gerald Styles.

Mr and Mrs Gerald Droppo, Nora and Ian of Oakville, visited Mrs Olive Droppo, Mr and Mrs Dwight Droppo and family, after a three-week holiday at the East Coast.

Mr and Mrs Lloyd Merkley, Douglas Merkley, Miss Ileen Merkley, Mrs John Morrow, Chesterville, Mr and Mrs Bill Coulthart of Ottawa, were recent guests with Mr and Mrs Morris Dewe in Cornwall.

Miss Linda Styles of Ottawa, spent the week-end at her home here.

Miss Maureen Bush and Murray Bush of Avonmore, were recent guests with Mr and Mrs Ewart Stoddart.

Mr and Mrs Milton Casselman of Morrisburg, were guests with Mr and Mrs Ewart Stoddart on Thursday.

Mainly About People

Mr and Mrs Silas Curran and Mr and Mrs Francis Sharkey were Saturday guests at WWVA Jamboree in Wheeling, West Virginia.

Mr and Mrs Clifford Coyne, Chelsea, P.Q., and Mr and Mrs Bernard Coyne, Tracey and Jim were Sunday afternoon guests of Mr and Mrs Leo Coyne.

Mr and Mrs Clifford Coyne, Ottawa, were Sunday guests of the former's mother, Mrs Vincent Coyne, the occasion being Mrs Coyne's Birthday.

Ronnie Hall of Aylmer, P.Q., is spending a few days with his Grandmother, Mrs Lawrence Hall at Chestervilles.

GEMS LINE SEASHORE AT AMETHYST COVE

There's a place near Kentville, N.S., where anyone can wander along a beach and pick up jewels for a new ring or set of cuff links just for the gathering.

The place is Amethyst Cove, at the far end of Cape Blomidon, jutting out into tide-swept Minas Basin. There are a few other spots around the province where amethysts, agates and other pretty if not precious stones can be found.

Blomidon is a 500-foot-high bluff overlooking beautiful dikeland country where the Fundy tides swirl highest, fastest and fiercest. It is here that Glooscap, the legendary man-god of the Micmac Indians is said to have resided.

Modern-day residents of the area gather amethysts, agates and other stones from the beaches, cut and polish them and fashion them in a multitude of items.

Stones may be fastened to a piece of jewellery in many ways.

LIKES OLD CLOCKS

Antiques seeem to be everywhere in the family of Edward A. Thomson of Sault Ste. Marie, Ont. An aunt in California owns a 200-year-old eight-day clock. A brother in Iowa has a 1902 motor car.

But Mr Thomson, for 20 years a clock fancier, beats them both with a ticking collection that features a 150-year-old Seth Thomas mantlepiece clock given to his family by the parents of U.S. President Herbert Hoover.

Mr Thomson has others, too, among them a 64-year-old Tiffany "never-wind" patented in 1904. It is one of the first battery-operated clocks with continuously rotating weights that move the minute hand every 12 seconds. It still keeps accurate time.

Then there is an unorthodox 65-year-old Plato clock. The Plato is encased in a glass cylinder with two sets of numbered tabs that record the time. The hour tabs move five times an hour while the minutes flip around every 60 seconds.

LITTLE HELPER

Actor Paul Howes saw a defaced telephone booth near his Coventry, Eng., theatre and offered to paint it the standard red. The post office which runs the phone service — sent around an inspector and a policeman to make sure he didn't. Later the post office had it painted.

The forests are a great bastion of all Canadian commerce.

SAYS FISH EAT WELL

Fish eat better than most people at the Vancouver Public Aquarium. Compared to the hamburgers, French fries, pop and ice cream aquarium-goers munch, the fish are fed a health faddist's dream.

Their diet consists of fresh spinach, lettuce, carrots, cottage cheese, herring, cooked shrimp, cod and even strawberries. It is geared to provide vitamins, minerals and proteins as well as gastronomic appeal for the fish.

Klaus Michaelis, one of the five men who looks after the fish, gives each a little tender loving care along with their meals, which they get only once a week.

One likes to be patted on the head as he accepts his food. Another, a spiny box-fish, has to be held because he is temporarily blinded by the tank's bright lights and gets "all upset" if you drop food in his tank. "I feel sorry for the little rascal," said Mr Michaelis.

It takes so many years to build a forest, don't let fire tear it down in minutes.

GARY BUCK And The BRONCOS
CAPITOL RECORDING ARTISTS
will be back at the
Legion Hall Chesterville
FRIDAY, SEPTEMBER 20
for a
SHOW and DANCE
Starting at 9.00 p.m.
DON'T MISS THE FUN!
1-2

Save More At
LEDUC'S
FINCH — ONTARIO

4 for $1
Heinz Ketchup, 11 oz.
St. Williams Asst'd. Jam, 9 oz.
Clark's Pork & Beans, 19 oz.
Aylmer Choice Peas, 19 oz.
Heinz Spaghetti, 19 oz.
Fresh Pee-Wee Eggs

3 for $1
Pantry Shelf Orange or Grapefruit Juice, 48 oz.
Henry's Asst'd. Candies
Fresh Cracked Eggs
Del Monte Sliced Peaches, 19 oz.
Coronation Asst'd. Dills, 24 oz.

Burns Pure Lard ..... 5 for $1.00
Country Garden Margarine ..... 4 for 88c
White Swan Facial Tissues 360, 3, 88c
Blue Seal Bread ..... 24 oz., 5, $1.15

BAYER'S ASPIRIN 100: 69c
Marquise Box CHOCOLATES 14 oz.: 69c
Viau, Maple Leaf Butterscotch or Jelly Sponge COOKIES 1-lb. bag 2: 79c

Sunkist Lemons ..... 6 for 39c
McIntosh Apples ..... 3 lbs., 49c
Navel Oranges ..... 120's, doz., 59c

BURNS READY-TO-EAT LEG HAM
Shank End ..... lb., 55c
Half or Butt End ..... lb., 69c

Coorsh SMOKED MEAT ..... 4 packs, 79c
SLAB BACON, by the piece ..... lb., 55c
BURNS BOLOGNA ..... 3 lbs. for $1.00
BURNS LOOSE WIENERS ..... 2 lbs., 89c
BURNS FARM STYLE OR SMALL PORK SAUSAGE ..... 6-lb. box, $2.79
Meaty PORK HOCKS ..... 4 lbs., $1.00
Fresh CHICKEN WINGS ..... 3 lbs., $1.00

BLUE BRAND BEEF
Chuck Steak or Ground Chuck ..... lb., 65c
Shoulder Roast ..... lb., 59c
Round Steaks ..... lb., 89c
T-Bone or Sirloin ..... lb., 99c

— WE DELIVER —
Mon.-Tues.-Wed.: 8 a.m. to 6 p.m. — Thurs.: 8 a.m. to 9 p.m.
Fri.: 8 a.m. to 10 p.m. — Sat.: 8 a.m. to 9 p.m.
Phone 984-2270 Finch, Ontario

FARMERS
SLOW MOVING VEHICLE SIGNS AND BRACKETS Now in Stock
COMPULSORY AFTER SEPTEMBER 15, 1968
Gun and Deer Licences Now on Hand
MILLER'S HARDWARE
AVONMORE ONTARIO
52-1

ST. LUKE'S PRESBYTERIAN CHURCH
FINCH, — ONTARIO
128th Anniversary
SUNDAY, SEPTEMBER 15, 1968
11.00 a.m. and 7.30 p.m.
GUEST PREACHER:
Rev John W. Bell, B.A., Walkerton, Ontario
SPECIAL MUSIC
— Everyone Welcome —
52-1

GREETING CARDS
By GIBSON or RUST CRAFT

SEWING SUPPLIES—
Yardsticks — Sew Needles — Pins — Jiffy Sew — Thumb Tacks — Nylon Thread — Ric Rac Binding — Scotch Tape — Bias Binding — Sheen Thread — Seam Binding — Cotton Thread — Gryptex Belting — Elastic — Pinking Shears — Scissors — Buttons — Buckles — Safety Pins — Cotton Tape — Belt and Buckle Kits — Tape Measures — Sew Machine Needles — Darners — Thimbles — Snaps — Hooks and Eyes — Buttons to Cover — Ribbon — Klikit Snap Fasteners.

STEEL DRAPERY RAIL — DRAPERY SUPPLIES
WINDOW SHADES — WOOD ROLLERS — CURTAIN RODS
TRAVERSE RODS — DACRON CURTAIN MATERIAL
RUBBER STAIR MATS — COSHION FILLING
FLANNELETTE BLANKETS — REXOLEUM MATS
TABLE PLASTIC

Corduroy — Narrow wale, 36" wide. Green, blue brown, gold, beige. Price, yd. **$1.50**

Ladies' Gowns — Flannelette. Short style; assorted floral patterns. Price **$3.19**
See Our First Quality Seamless **MESH NYLONS** — 2 shades. 3 pairs **$1.00**

Moriarty's
Phone 448-2354 — Chesterville

Phone or send your personal news to your local correspondent or call the Record at 448-2144, Chesterville

Country Correspondence

Newsletters of Community Happenings as reported by Our Correspondents

GOLDFIELD

Spends few days at Mallet home

Mrs James A. Beckstead of Stoney Creek spent a few days with Mr and Mrs Thomas Mallet.

Mr and Mrs D. A. Gillies, Miss Ellen Gillies and Mr and Mrs Blake Nephew attended the Sunday song fest held Sunday afternoon at Newington.

Mr and Mrs Robert Craig returned to their home in Ireland after spending some of their holidays with the former's mother, Mrs E. W. Craig, and brother, Rev W. W. McI. Craig.

Mr Duncan McElheran, Mrs D. A. Gillies and Miss Ellen Gillies attended the funeral of the late Mr Fraser MacRae held in St. Andrew's Presbyterian Church, Avonmore, on Saturday afternoon.

Mr and Mrs Pringle Murphy of Brinston were supper guests of Mr and Mrs Thomas Mallet on Sunday.

While Rev W. M. McI. Craig and Mrs E. W. Craig were on holidays for the month of August they were accompanied by Mr and Mrs Robert Craig of Ireland and travelled in Canada and the United States and visited the former's sister, Mrs Didonato, Mr Didonato and family in Cincinnati, Ohio.

Mr Robert Stewart of Morewood called on Miss Ellen Gillies and Mr Donald Gillies.

Rev W. W. McI. Craig conducted the service in the chapel at Glen-Stor-Dun Lodge on Sunday afternoon.

Miss Aileen MacLean and Mr Hawley MacLean attended the song fest held on Sunday afternoon in Newington.

Mrs Loran MacLean and Mrs Edgar MacLean visited friends in Newington and attended the Sunday song fest.

Mr John MacMillan and Mr Elburn Shaver visited friends in Avonmore.

Mr Robert McLaughlin and daughters Sharon and Janet McLaughlin of Toronto visited Mr and Mrs Stuart Duff on Monday, Labour Day.

Mr and Mrs Stuart Duff and Mr and Mrs Jerry Dain and daughter Susan visited Miss Jean Duff who has been a patient in General Hospital, Cornwall and also visited Mrs Violet Cameron in Cornwall.

Mr and Mrs Stuart Duff visited the latter's brother, Mr John McLaughlin, and Mrs McLaughlin in Limerick.

Guardsman Elroy Mills, Mrs Mills and daughter Kathleen of Picton spent two weeks with Mr and Mrs Sherwood Rutley.

Mr George Rutley returned home after spending six months in Germany.

Mrs Sherwood Rutley and son George spent two weeks with the former's brother, Mr George Jackson, and Mrs Gay Hachey in St. Catharines.

Mr Sherwood Rutley and son George Rutley motored to St. Catharines at the weekend.

CEDAR GROVE

Recent guests at Jarvis home

Recent guests of Mr and Mrs Fred Jarvis were: Mr and Mrs Owen Fencham, Massena, N.Y.; Mr and Mrs Clifford Bender, of Cornwall; Mr and Mrs Howard Murphy and Mr and Mrs Clarence Murphy of Toronto; Mr and Mrs Hercules Coughlar, Gananoque; Mr Roy Murphy, Cornwall.

Congratulations are in order to Mrs Glenn Dafoe who won seven first prizes on her sewing and needlework display and five firsts on her baking at Newington Fair, also three firsts in the flower department.

Mr Ernest Marcellus and Mrs Jay Bailey of Brinston, Mrs D. Smith and Jo-Anne of Chesterville, Mr Tom Robertson of New York spent Tuesday with Mr and Mrs Frank Dafoe.

Mr and Mrs Raymond Dafoe accompanied by Mr and Mrs Glenn Dafoe and family spent Sunday at their cottage on Graham Lake.

Mr and Mrs Raymond Dafoe visited Mr and Mrs Fred Dafoe in their new home in Morrisburg.

Mr and Mrs Fred Jarvis called on Mr and Mrs Will Jarvis, Ingleside, Wednesday evening. Mr Will Jarvis has been ill in bed but is now convalescing.

ELMA

Spend week at Kitchener

Mr and Mrs Donald Dillabough entertained the Dillabough Kelso Rehearsal Party at Ottawa on Thursday evening.

Mr and Mrs J. Hyndman McMillan spent the weekend in Kitchener where they attended the kedding of Mrs McMillan's nephew.

Mr and Mrs Graham McPherson returned on Friday from a month's motor trip to Victoria. Enroute they visited friends and reletives at Deloraine, Stoughton Regina, Maple Creek, Calgary and Kamloops.

Reletives and a numeber of freinds here were guests at the Dillabough - Kelso wedding at Ottawa Saturday.

Mr and Mrs Fred Beckstead visited Mr and Mrs Wilfred Cruthers on Sunday, Mr and Mrs Carruthers are leaving this week by bus express for Calgary and other western points.

Watch for notices of the anniversary Services and Supper, here.

Mr and Mrs Clare Poapst, Eamer's Corners, were recent guests of Mr and Mrs Melvin Dillabough.

BERWICK

Spends holidays with relatives

Miss Flossie Nichols of Ottawa spent holidays with her brother, sister-in-law and other friends here last week.

We were sorry to hear of the death of Mr Arnold R. Meldrum who passed away recently at Cornwall. His wife, sisters and other relatives have our sympathy. Sympathy is also extended to Mrs George Riddell, son and daughter on the death of Mr Riddell.

Mr Gordon Ouderkirk, Brockville, visited his brother and other relatives here.

Mr and Mrs Floyd Van Allan of Morrisburg visited recently with Mrs A. Burd.

Mr and Mrs Jack McRae and little son of Toronto were guests last week with relatives here.

Miss Linda Van Allen, nurse at the General Hospital, Cornwall, spent a day last week with her grandmother, Mrs A. Burd.

OLDEST CAVE ISCOVERE IN CEYLON

A cave millions of years old with stalactites up to 50 feet long was found recently in central Ceylon.

Its discoverers believe it may be the oldest known to man.

The cave is about a quarter-mile long, reaches a height of more than 70 feet and has a 70-foot underground waterfall.

It is situated in the rich rubber-growing and gem-mining district about 12 miles from the Uda Walawe River in south-central Ceylon, about 60 miles south-east of Colombo.

St. Pierre, the capital of St. Pierre and Miquelon, houses 90 per cent of the French territory's population.

RIVERSIDE

Spend weekend visiting in district

Mr and Mrs Glendon Casselman spent a day in Ottawa.

Mr and Mrs Elwin Pollock and Randy, Cornwall spent the weekend with Mr and Mrs arnet Rutley and Ricky also Mr and Mrs Clair Robertson and sons.

Mrs Ernie Montgomery, Mrs Frank Baker spent Saturday with Mrs Chas. Burd, Crysler.

Miss Brenda McMillan, Winchester spent the weekend with Mr and Mrs Chas. McMillan and family.

A recent caller with Mrs Bogart was Mrs Carrie Alguire, North Valley both attended the Chesterville Fair. Mrs James Manley also called on Mrs Bogart.

Mr and Mrs Arnold Presley and family, Ottawa spent the weekend with Mr Arnold McIntosh.

Mrs Alex Rutely spent an afternoon with Mrs J.P. Rady.

Mrs Mills Foster, Mr and Mrs Mack Foster spent a day in Cornwall.

Mrs Mike Casselman is spending some time at Belleville.

Eastern Ontario farmers tour counties of Kent and Middlesex

In 1967 and 1968 there has been a commendable increase in production of both silage and grain corn in Eastern Ontario. In 1967, growers who had grain corn to sell had ready market in neighboring livestock operations. However, in 1968 this market is being filled at an increasingly rapid rate because some livestock operators are growing corn to fill their own needs and there is an increased production of grain corn by cash growers. This situation has produced a need for other markets which are likely to be supplied by industries such as Canada Starch Company Cardinal; Seagrams Distillery, Valleyfield, Quebec and feed companies. Such market outlets will require a more uniform product and thus more sophisticated handling and storage will be required either on the farm or as a commercial corn handling system.

Canada Starch in particular has shown interest in buying Eastern Ontario corn. As a means of aiding growers to gain knowledge of handling and storing their product for sale to this type of market, a generous offer was made to supply transportation for a number of farmers to south western Ontario to observe handling and storage of this crop.

As a result, on August 20th and 21st the Canada Starch Company was host to forty-one Eastern Ontario corn growers on a tour of corn growing enterprises of Kent and Middlesex counties. Presliminary organization was provided by John McKinley, Soils and Crops Fieldman, and John Curtis, head of the Field Crops Division at the Kemptville College of Agricultural Technology, while Don Rutherford, Agricultural Representative of Kent County planned the details of the tour route.

The group of corn growers along with three represenatives of the Canada Starch Company and four Ontario Department of Agriculture and Food personnel departed from Uplands Airport, Ottawa at 8.15 a.m. and arrived in London via Air Canada Viscount at 10.00 a.m. Here they met with Don Rutherford, their tour master, with a bus which was to transport them to the farm sites.

The first stop was at Sherwood Farm, operated by Pudvis Littlejohn, who explained the pros and cons of his batch drier and handling system and then they moved on to Ridgetown College of Agricultural Technology where lunch was served and the group was welcomed by the new Principal, Wendall Snow. After lunch a tour of the Ridgetown research plots was guided by Archie McLaren, head of the Field Crops Division, and Charlie Baldwin, head of the Soils Division. The next stop was at the farm of Jack Chnnick a corn grower who relies heavily on cribs to store and dry his corn. In direct contrast with Mr Chinnick's operation, Leonard Giffin and Sons have complete elevator facilities which serve surrounding farmers' needs as well as their own. Proceeding on to the farm of Geo. Morris, the group was impressed with his approach to farming and his undaunted wit. George markets his corn through two channels - corn silage supplemented with urea and fed to short-keep steers and thruogh the normal grain corn channels. George has a sophisticated drying system, but he maintains that present corn prices do not warrant the capital cost of such a system for someone just beginning to grow corn as a cash crop. The last stop of the day was the farm of George's brother, Don Morris. Don successfully utilizes cribs to store and dry his corn, thus supporting George' argument.

5th AVE., WILLIAMSBURG

Attend wedding in New York

Mr and Mrs Oliver Gallinger and Charlene, accompanied by Mr and Mrs Robert Brownell, motored to New York to attend the Prosser-Brownell wedding.

Mr and Mrs Oliver Gallinger and Charlene have returned from the West after spending two weeks with the latter's brother in Kerrobert. While there they visited relatives in Saskatoon, Turtleford, Battleford, Drumheller, also Olds, Three Hills and Calgary.

Mr and Mrs Tommy Locey of Cornwall visited with Mr and Mrs Adolphus Tyo on Sunday.

COLQUHOUN

Spend few days at Colquhoun

Mr and Mrs William Payne, Rocton, Ill., spent a few days with Mr and Mrs Earl Colquhoun and Mr and Mrs Barry.

Mrs Ethel Droppo, Finch, was an overnight guest of Mr and Mrs Kenneth Hummel Sunday.

Mr and Mrs Leslie Whittaker, Thessalon, were recent guests of Mr and Mrs Lawrence Whittaker.

Mr and Mrs Dalton Hummel and family, Ottawa, spent Saturday at the home of Mr and Mrs K. Hummel and Linda.

Miss Arla Warner, Ottawa, was a recent visitor of Mr and Mrs Lloyd Gallinger.

Mr and Mrs Warren Hummel, Ottawa, visited Mr and Mrs Ernie Bellemore and Mr and Mrs K. Hummel on Sunday.

GOLDFIELD

Recent visitor at Gillies home

Mr Donald MacKenzie of Detroit called on Miss Ellen Gillies and Mr Donald Gillies.

Rev W. W. McI. Craig was guest speaker at the Pleasant Valley Orange Lodge where several other lodges were guests.

Mr Alexander H. Gillies, M.Ed., and Mrs R. J. H. Wood visited Miss Ellen Gillies and Mr Donald Gillies on Sunday afternoon.

Mrs Blake Nephew attended the September meeting of the Finch Women's Institute held at the home of Mrs Bernard Foley on Thursday evening.

Mr and Mrs James Tracey sold their farm at the auction sale on their farm Friday and plan to take up residence in Apple Hill.

Mr Blake Nephew visited Mr and Mrs D. A. Gillies.

Miss Lillian Droppo spent Thursday in Cornwall.

Mrs Milton Millross and Miss H. Johnson of Cornwall were supper guests of Mr and Mrs Carl Waldroff on Sunday.

Mr and Mrs S. Gupta and son returned after spending their holidays. Mr and Mrs Gupta are members of the Finch high school staff.

Mr and Mrs Cloutier of Crysler called on Mr and Mrs Carl Waldroff on Saturday evening.

The junior and senior choir of St. Luke's Presbyterian Church are holding choir practice on Wednesday and Friday evening in preparation for the anniversary services, with organist Mrs Donald Vollrath in charge.

DIXON

Spend weekend at Lake George

Mr and Mrs James Bailey of Chesterville, Mr and Mrs Laurence McMillan, Long Sault and Mrs Vera Armstrong spent the week-end in Lake eorge and Frontier Town, N.Y.

Mrs Frank Hawn is a patient in Cornwall General Hospital.

Mr and Mrs Wayne Armstrong and Sherry were recent visitors with Mr and Mrs Campbell Bilmer, and Lyle and Mrs Aaron Wereley.

We extend congratulations to Mr and Mrs Stanley Elliott (nee Marjorie Morrison) who were married at Lachute, Quebec on Saturday.

Mrs Leslie Hawn spent the week-end wits Miss Lona Hawn.

Mrs Steven Summers and daughter of Niagara Falls, is visiting her parents Mr and Mrs Basil Hartle.

Mr and Mrs Lawrence McMillan, Long Sault, Miss Linda Armstrong were week-end visitors with Mrs Vera Armstrong and family.

Mrs Graham Heagle and Laura Lee, Chesterville, Mrs Lyle eHagle , Barbara McMillan, Mrs Vera Armstrong and Douglas spent Tuesday in Cornwall.

Mrs Lawrence Steele and David, Mrs Harold Steele and children were recent visitors with Mrs Gordon Harris.

Serve "hot" baby food lukewarm and "cold" food with the chill off — babies prefer moderate temperatures.

WHY PAY MORE FOR A HEARING AID?

Because we have no salesman's commission to pay, we can save you $100.00 on name brand hearing aids. Write or phone 774-2606 for an appointment.

SUMMERS' HEARING AID CENTRE
Winchester — Ontario
48tf

Wedding Flowers
Our Specialty—
Let us help you make the big day Perfect!
MURIEL'S FLOWERS
Winchester - - Ontario

WERT'S GARAGE LIMITED
CRYSLER — ONTARIO
Pontiac, Buick, GMC Trucks, Beaumont, Firebird, Acadian and Vauxhall
COMPLETE LINE GM PARTS
GOODYEAR TIRES, All Sizes — SHELL GAS and OIL
QUALITY SERVICE, CLASS 'A' MECHANICS
LATEST MODERN TEST EQUIPMENT
— Phone 987-2179 —
52-1

SULLIVAN BROS.
General Contractors
* Sand - Gravel - Fill
* Excavating Contracting Air Compressor
* House Moving
— Phone 448-2660 —
CHESTERVILLE

MOVIES
NOW SHOWING
One Whole Week
September 12 to 18
"GUESS WHO'S COMING TO DINNER"
Starring Sidney Poitier and Spencer Tracy. Two shows nightly, regular prices, 7.30 p.m. and 9.20 p.m.
Thurs., Fri., Sat. Sept. 19-20-21
"THE SECRET WAR OF HARRY FRIGG"
Starring Paul Newman, Sylvia Koscina and Andrew Duggan. In Colour.
The WINCHESTER

BEHLEN CORN CRIBS
WITH NATURAL AIR DRYING SYSTEMS
Here's the Corn Crib that dries ear corn down to safe storage levels faster for Government Sealing.
Complete Package includes:
A. 5 hp 24" fan (3 phase or single);
B. steel connector band;
C. 24" solid steel entry tube;
D. heavy steel bar mesh ventilator.
All hardware included!
Behlen Corn Crib is made of No. 2-gauge steel Bar Mesh... galvanized with up to 6 times normal amount of zinc after welding to prevent rust, even on weld spots. "Steep Pitch" roof fills to peak without hand leveling. Extra wide doors. From 611 to 1940 bushels.
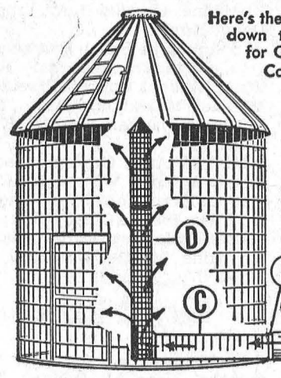

RAY SMITH
Authorized BEHLEN Dealer
FARM AND INDUSTRIAL BUILDINGS
Newington, Ont. — Ph. 984-2789
SEE IT TODAY!
Assistance in erecting and steel forms for cement base available with early orders.

1968 CHEVROLET AND O-K USED CARS
CLEARANCE SALE!
ALL KINDS OF MODELS AND COLOURS TO SUIT EVERY TASTE
AT LOWEST PRICE POSSIBLE!
OPEN EVERY NIGHT UNTIL NINE
ALBERT & RAYMOND
GREGOIRE AUTO LTD.
443-2885 — PHONES — 443-2842
EMBRUN — ONTARIO
AUTHORIZED CHEV. AND OLDS. DEALER
SALESMEN: MARCEL LEFEBVRE, HECTOR DEGUIRE

Your Security . . . Our First Responsibility
Hough Insurance Agency
If it's Insurance we have it
PHONE 448-2854 CHESTERVILLE, ONT.

Spread your heating costs over 10 months!
We don't like to hit you with a single heavy bill. Or inconvenience you by asking you to pay with each delivery.
Our way is to spread your heating costs over 10 equal monthly payments. They begin in September of one year and end in June of the next. This way, the colder and more costly months are balanced by the milder, less expensive heating periods.
And there's no charge whatsoever for this extra service.
Our Budget Payment Plan is only one of many ways that make our Home Heat Service a superior service. And we'd like to tell you more. Call us anytime—today, for instance.
Jack MacMillan Fuels Ltd.
CHESTERVILLE, ONTARIO
Tel.: 448-2360
Your community Texaco Distributor
TEXACO

SAVE 10% NOW ON PURCHASE PRICE
SAVE UP TO 35% ON FUEL BILLS
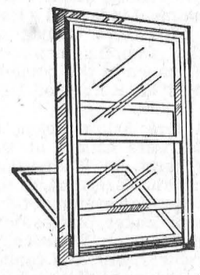
With ALUMINUM COMBINATION STORM WINDOWS—
Priced from $15.75 up
RIGHT NOW is the time to buy your storm windows — best delivery and plenty of time for installation before cold weather.
The WINTER-SEAL pre-hung storm window provides the ultimate in aluminum self-storing windows. A most efficient answer to heat loss and cold draughts. The sliding panels are easy to operate, positively self-storing in several convenient positions, and completely weatherstripped.
Place your order today — or call us for an estimate.
You can instal them yourself or we will do it for you at nominal cost.
Always a Buy from a PAL Yard
H. S. LANNIN LTD.
Lumber and Building Supplies — Building Contractors
WINCHESTER PHONE 774-2637

Fraser MacRae

Relatives and friends throughout the district were saddened to learn of the death of Fraser MacRae, a lifelong resident of the Avonmore community, who passed away Wednesday, August 28, in the Cornwall General Hospital. Mr MacRae, who was in his 73rd year, had suffered a massive stroke two days previously.

The announcement of Mr MacRae's passing was received with many expressions of regret.

Born at Avonmore on May 3, 1896, he was a son of the late Alexander MacRae and his wife, Sarah Agnes Hough.

Educated locally, Mr MacRae, with the exception of a few months spent in Western Canada, farmed in the Third Concession of Roxborough, one-half mile west of the village of Avonmore.

Two years ago last March he sold the farm but he and Mrs MacRae continued to live in the home until a week before his death when they moved into their home in the village.

Mr MacRae attended St. Andrew's Presbyterian Church. For a number of years he was a school trustee.

Left to mourn his passing are his wife, the former Hannah MacMillan; one son, Clifford MacRae; three granddaughters, Mavis, Muriel and Heather; two sisters, Mrs Annie Vincent, Massena, N.Y., and Mrs Jack Saunders (Bernice), Calgary; three brothers, Allie MacRae, Bonnyville, Alberta; Murdie and Stewart MacRae, Avonmore.

The body rested at his residence, Main Street, Avonmore, where many friends called to pay their respects. Many beautiful floral tributes were placed about the casket as silent tributes to the memory of the deceased.

The funeral service was held at St. Andrew's Presbyterian Church last Saturday afternoon. Rev Willis E. Sayers, M.A., conducted the service and brought a comforting message.

Hymns sung were "The Lord's My Shepherd" and "Asleep in Jesus." Miss Lee McIntyre presided at the console.

Pall bearers were neighbours: Leonard McIntosh, Norman Sinclair, Thorold Rutley, John R. MacGregor, Clifford McElheran and W. M. Campbell.

Relatives and friends attended from Toronto, Montreal, Ottawa, Kingston, Bramalea Woods, Huntsville, Smiths Falls, Kemptville, Massena, Cornwall, Winchester, Chesterville, Lancaster and surrounding communities.

Interment was made in the family plot in Paul's Hill Cemetery.

Members of the family have received many messages of sympathy from friends and relatives unable to be present.

DRY GARDEN FLOWERS FOR INDOOR BEAUTY

Horticulturists with the Ontario Department of Agriculture and Food suggest drying flowers for indoor decoration when fresh-cut flowers are not available.

Flowers to be dried must be picked before they are fully open because the drying process will cause them to open further. Flowers chosen for drying should not be too succulent. They should be picked before they wilt from the afternoon sun, and dried quickly to ensure good quality.

Cockscomb, honesty, Chinese lantern, statice, globe amaranth and strawflower can be easily dried. After picking, remove the foliage and tie the stems together in small bunches. They should be hung upside down in a cool dark place which is well ventilated.

1969 BUICK

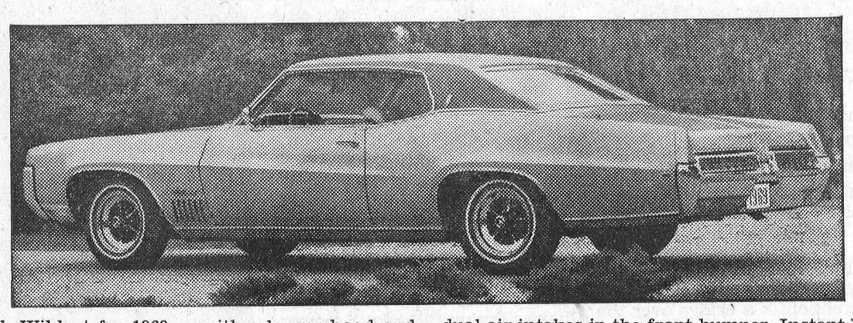

Buick Wildcat for 1969 — with a longer hood and shortened rear deck — reaches a new high in performance and styling. The body is all new with a wheelbase shortened from 126 to 123 inches. A refined sweepline enhances the side appearance of the Wildcat, which also features a new grille and dual air intakes in the front bumper. Instant Wildcat identification is provided by the six vertical chevrons behind the front wheel opening. Side window vents have been eliminated on all models in Buick's upper series cars.

THE BIBLE TODAY..

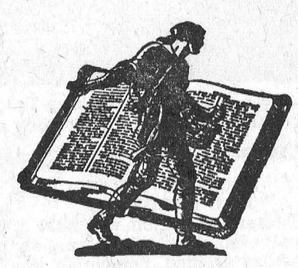

"I recently sat through a Church service that lasted two and a half hours. I did not understand a word that was said. But it was interesting in inspiring.

"The service was the handing over of a new portion of Scripture for people living in 50 villages scattered over the hillsides within the Wantoat Valley, in the Highlands of New Guinea.

"Don and Launa Davis (S.I.L.) have been working amongst the Wantoat people for eight years. Living in the villages with the people, they have not only produced literacy Primers for children and adults, but also agricultural books and three Scripture portions.

"Today a new Book had arrived! It was a further portion of God's Word, and the first of Paul's epistles (Galatians) in their language. The cost of this book has been underwritten by the Bible Society and it was printed in the S.I.L. print shop.

"It was a high moment when the translator handed over the first copies of this Scripture portion in Wantoat to the elders of the church. The great congregation was led in prayer, giving glory to God for this book, and praying for the extension of His Kingdom through its use," writes Beverley Burke from New Guinea.

Suggested Daily Bible Readings

Sunday, Sept. 15: Luke 10: 1-9.

Monday, Sept. 16: II Corinthians 4: 1-11.

Tuesday, Sept. 17: Luke 9: 48-56.

Wednesday, Sept. 18: Luke 10: 25-57.

Thursday, Sept. 19: Luke 12: 31-37.

Friday, Sept. 20: Matthew 19: 13-26.

Saturday, Sept. 21: Matthew 19: 27-30.

WHAT TO DO FOR A SICK SHADE TREE

Shade trees can be attacked by viruses, bacteria, insects and fungi; however many of the worst ailments result from other causes, says management forester M. S. Millar working out of the department of lands and forests' Kemptville district office.

He lists some of the tree-ills and remedies as follows:

Dropsy - Caused by wet feet or too much water around the roots. Poor drainage is generally responsible. Foliage becomes discoloured and may drop prematurely.

The remedy is trenching, installation of drains or dry wells, to remove excess water.

Chlorosis - Leaves turn yellowish green, the tree itself is often stunted and generally appears anaemic. Lack of available iron in the soil is a major cause.

Add chelated iron salts to increase acidity in the soil and improve the tree's health.

Suffocation - Areas hardest hit are new housing developments where fill piled over roots cause shade trees to die back. The heavy layer of soil smothers roots and retards growth. As branches die, borers and bark beetles invade and kill.

Upon spotting symptoms, feed the tree immediately, lower the soil grade, build a well around the tree, then add fine top soil. If you lower the grade, cut back the crown as much as one-third to compensate for loos of roots.

Girdling roots - This is common to many trees, especially maples. Girdling occurs when roots are twisted in planting or if walks or other construction force roots to grow in abnormal directions in search of food or water. This trouble can be detected by discolouration of foliage or dying branches on one side of the tree.

Cut away girdled roots, paint the exposed cuts and feed the tree.

Chemical poisoning - This may be due to noxious fumes in the air from chemical sprays, autos or industrial waste, salt damage from winter salting on roads or chemical wed killers seeping into soil around the roots. Wilting, mottling and distortion of foliage and twigs are symptoms.

After removing the source of injury, flush the soil with water.

Leaf scorch - A frequent cause is reflected light from nearby buildings and pavement, particularly near office, apartment and industrial buildings, big shopping centres or parking areas. Leaves also become scorched when moisture lost through high temperatures and drying winds cannot be readily replaced by the roots.

If the tree is located near buildingsor large areas of asphalt, filter reflected heat rays with low growing foundation plantings. Increased watering during critical periods and the addition of fertilizers to keep the tree in healthy condition will also reduce leaf scorch.

"The important thing," forester Millar says, "is to act quickly before the weakened condition of the tree makes it easy prey to more srious ailmnts.

RECENT BIRTHS

August 27:

Mr and Mrs Allen Sargent, Winchester, a son.

August 29:

Mr and Mrs Dwayne Merkley, Chesterville, a daughter.

Mr and Mrs Glenn Johnston, Brinston, a son.

EVERYBODY EATS

TRY THESE . . .

By Helen Graham



GOOD THINGS WITH CORN

FRESH, FROZEN OR CANNED, there are so many ways to serve corn. But the best of them all is fresh picked corn on the cob dripping with melted butter.

Corn on the Cob

What is the best method of cooking corn on the cob? There are a number of ways and it seems to me as if no two cooks agree. Some like to start it in cold water; some in boiling water; sometimes the salt is added first; sometimes last. You can cook it in enough water to cover or in a small amount of water. I think the whole secret is to be sure your corn is fresh picked. It begins to lose flavour the moment nt is picked, so rush it from the garden to the pot for best results.

My method is to cook the husked corn in salted boiling water to cover, until tender. I consider it cooked when it smells so good your mouth waters. Not a very scientific way to judge for doneness, but it seems to work.

Corn Pudding

3 eggs
2 cups cooked. drained corn
2 cups milk
3 tbsps. chopped onion
1 tbsp. melted butter
1 tbsp. chopped green pepper
1 tsp. salt
1 tsp. sugar
2 tsps. Worcestershire sauce
Dash garlic salt
Dash pepper

Beat eggs slightly; add remaining ingredients. Pour into greased casserole. Oven poach in moderate 350 degree oven 40 to 50 minutes or until knife inserted in centre come out clean.

Corn Fritters

2 cups corn, drained
1 cup milk
1 tbsp. chopped green pepper
1 tbsp. chopped onion
1 tsp. Worcestershire sauce
1½ cups flour
2 tsps. baking powder
¾ tsp. salt
1 egg

Add green pepper and onion to corn. Combine egg, milk, corn mixture and Worcestershire sauce; add to dry ingredients. Mix till flour is moistened. Drop batter by tablespoon into deep, hot fat at 375 degrees. Fry till golden brown, about three minutes. Drain on paper.

Serve with green salad and cold meat for an easy supper. Or you could serve them like pancakes with maple syrup.

Corn Chowder

Use canned or left-over corn cut from cobs.

2 cups corn
3 cups potatoes in thick slices
3 strips bacon, diced
1 small onion
4 cups milk
¼ cup fine cracker crumbs
3 tbsps. butter
1 tsp. salt
Dash pepper
1 tbsp. Worcestershire sauce

Fry bacon in heavy sauce pan. Add chopped onion; cook till golden brown. Add sliced potatoes. Cover with boiling water. Cook till potatoes are soft, about 15 minutes. Add corn, milk, butter and seasonings. Heat to boiling. Add cracker crumbs just before serving.

A good supper dish for the first cool fall days.

FLY HELPS END CATERPILLAR MENACE

A parasitic fly, which looks something like an oversized housefly, is attacking cocoons of the forest tent caterpillar in Ontario, greatly reducing the chances of widespread defoliation next year, according to the Canada department of forestry and rural development.

The female deposits a living maggot on the white silken cocoon surrounding the pupa of the tent caterpillar. This maggot feeds on the pupal contents.

It is unfortunate that such a beneficial parasite can otherwise have such obnoxious habits. Although it cannot bite, it is attracted to humans and its incessant buzzing is a source of considerable annoyance. Also, it has the habit of staining white wash hanging on the family clothes line. It is expected that in most instances knowledge of its value as a parasite of the forest tent caterpillar will help minimize its few objectionable characteristics.

Don't Worry

If your new rug is shedding, don't worry. It's just the loose bits of material left over from manufacture.

1969 PONTIAC GRAND PRIX



Pontiac's completely new for 1969 Grand Prix is the first personal luxury car to be introduced in the Pontiac price class. Exclusive to the Grand Prix is a completely new body style, its own special wheelbase and engine lineup. The Grand Prix hood is the longest in the industry . In front, a completely new theme is introduced with a classic-like vertical centre grille, and headlights set into body-colour plastic panels. The roofline and rear deck is also exclusive, and is more formal than cars of the recent past. Inside, Grand Prix's new Command Post instrument panel places all instruments and controls in a curved panel directly in front of the driver, and blends into the standard-equipment console placed between the bucket seats.

Mrs Grace Stewart

Funeral services were held for Mrs Grace Stewart at McArthur and MacNeil Funeral Home, Cornwall.

Rev W. J. Murray conducted the service in the absence of Mrs Stewart's pastor, Rev Cecil Dawson of St. Mark's United Church, Lunenburg. Rev Wallace MacKinnon, Ingleside, assisted. Mrs Murray presided at the organ.

Pall bearers were Keith Stewart, Neil Stewart, Dale Stewart, grandsons; and Allan Gallinger, Basil Gallinger and Earl Stewart, nephews.

Interment was in Hillcrest Cemetery, Newington.

Mrs Stewart died at Macdonell Memorial Hospital, August 24, after a lengthy illness. She was in her 82nd year.

Born in Finch Township, she was the daughter of the late Mr and Mrs Andrew Alguire. She was the widow of Thomas J. Stewart of Harrison's Corners and of the late Charles E. Dawson, Newington, by a previous marriage.

She is survived by a daughter, Mrs Frank Stewart (Helen) and by a son, Ross Dawson, both of Ingleside, and several grandchildren and great grandchildren. She was predeceased by two sons, Irwin Dawson and George Dawson. A step-son, Ethan Stewart, resides at Odessa.

Before she became a patient at MacDonell Memorial Hospital, she was a resident of the Stewart Home, Cornwall. Prior to that, she made her home with her daughter.

Many floral tributes, donations and messages of sympathy were received by the bereaved family.

Friends and relatives attended the funeral from Ottawa, Gananoque, Arnprior, Athens, Westport, White Lake, Winchester, Vernon, Dunbar, Chesterville, Morewood, Avonmore, Monkland, Northfield Station, Finch, Berwick, Lunenburg, Cornwall and district.

The investment in Canada's pulp and paper mills runs to three billions of dollars.

SOME TIMELY ADVICE FOR CAMPERS

As with all such areas now available to the public, provincial parks are being subjected to greater and greater use. This is especially true in southern Ontario, with its own growing population and the proximity of even greater numbers of our American neighbours.

However these parks cannot expand their facilities indefinitely and at the same time retain all those qualites whch make them so popular. The "full up" situation mets more and more weary travellers.

On eanswer is to arrive at the park of your choice during the middle of the week. Another, of course, is to head north to more distant parks and again, to avoid arriving on a week-end — especially the big, three-day holiday week-ends.

Campers who have not experienced the totally different atmosphere of the northern rock country have missed something. One cannot pretend to know Canada until he has camped beside clear, cool, clean water and smelled the 'perfume' of spruce and pine.

If you enjoy camping without crowds; if you want to rough it a bit; if a loon's unforgettable call attracts you; try the northern parks. More and more, the roar of traffic and the pressure of crowds invade the more accessible parks on weekends. A little planning may help you to avoid such conditions.

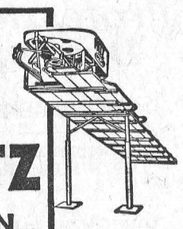

A PATZ BARN CLEANER IS BUILT . . .
★ stronger!
★ with fewer parts!
★ for rugged use!
★ for easier servicing!

Also Manure Stackers, Silo Unloaders and Cattle Feeders

For Complete Information and Installation See:
LORNE ACRES
WINCHESTER
— Phone 774-2643 —
21tf

Art and Amy DAYKIN
PHOTOGRAPHY
WEDDINGS
FAMILY GROUPS
CHILDREN
Phone Osgoode 826-2567
Osgoode - Ontario
26tf

HOWARD G. LOUGH & COMPANY
Chartered Accountants
THIRD ST. WEST, CORNWALL, ONTARIO
TELEPHONE WE 2-8691
(26) 51-1

H. WINSTON ALGATE, Optometrist
Office will be open in Chesterville at P. J. Gilroy's
THURSDAY, SEPTEMBER 19, 1968
FOR APPOINTMENT — CALL 448-2355
"To Avoid Confusion" Make Appointments Well in Advance

FRED S. COONS
INSURANCE
Phone 448-2398 Chesterville
HOME — BUSINESS — AUTOMOBILE
FARM — LIFE

NOTICE
C. Hill
an independent consultant registered under "Winchester Management Consultants," offers his services to the public.
FARM ACCOUNTING — TAX CONSULTANT
CANADA PENSION — COMPENSATION
UNEMPLOYMENT INSURANCE
Call Collect 774-2439
OR WRITE BOX 512, WINCHESTER, ONT.
24tf

CHARTERED ACCOUNTANTS
LICENSED TRUSTEES IN BANKRUPTCY
MacLEOD, COMRIE & COMPANY
338 SECOND ST. WEST, CORNWALL WE 2-3613
SHOPPING CENTRE, MORRISBURG KI 3-2935

BUSINESS FORMS BY Crain
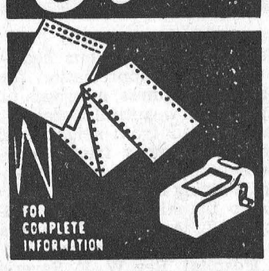
FOR COMPLETE INFORMATION
PHONE
448-2144
Contact
Blake Feeley, Rep.
THE CHESTERVILLE RECORD

HALLMAN SILOS
3 TYPES
● Regular corrugated stave
● Thick corrugated stave
● Poured concrete with 6" wall.
HALLMAN SILOS LTD.
HOUGH BROS.
— Phone 984-2622 —
FINCH — ONTARIO

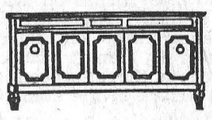
GORDON McINTOSH
Sales Service
— PHONE 987-2923 —
CRYSLER ONTARIO

Qualify PRINTING SERVICE Hi-Speed
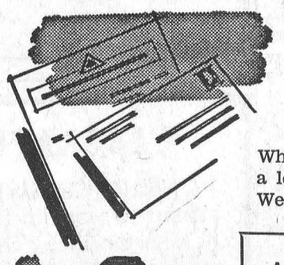
Let our fine printing represent you better
When you correspond with customers, do it under a letterhead that will create the best impression. We design, print business stationery to perfection.
Among our many services is the personal attention we give to every printing job, to assure you of the best results in every way!

The CHESTERVILLE Record
Phone 448-2144 — Chesterville
QUICK SERVICE LOW PRICES

The Bargain Table

"An Article Advertised is an Article Sold"

CLASSIFIED ADVERTISING RATES

FOR SALE, FOR RENT, HELP WANTED, ETC., MARRIAGE, ENGAGEMENT and COMING EVENTS, **15 cents a line, counting 5 words to a line, minimum $1.00 first insertion. Subsequent insertions at 10c a line, with a 70c minimum.** CARDS FOF THANKS, **15 cents per 5-word line, minimum $1.00.** IN MEMORIAMS, **$1.00 plus 40c for each 4 line verse.**

FOR SALE — Combination wood and coal stove, good condition. Priced to sell. — Apply to Geo. MacLean, Finch, Phone 984-2529. 52-1

FOR SALE — 2 hot water tanks (glass lined); bathroom ensemble complete with taps; doors, various sizes. — Apply to Mrs Ross Alguire, 21 Mille Roches Road, Long Sault, Phone 534-2261. 52-1

FOR SALE — House trailer; 2 beds, coal stove and electric stove in it. — Apply T. Dewar, Finch, Ont. 1-2

FOR SALE — Canadian General Electric A.M. - F.M. stereo-phono combinations for 1969 at new lower prices. Three models on display and also portable stereo players as low as $64.95. — Fulton Bros. Limited, TV and Appliance Department, Sales and Service, Chesterville, Phone 448-2195. 1

FOR SALE — One only, Findlay Condor wood and coal stove. — Apply Allen McIntyre, Avonmore. 1-2

SPECIAL SALE — Reverberator unit for your car radio to make it sound just great; 12 volt neg. ground. Reg. $34.95 for only $21 (one only).—Fulton Bros. Limited, TV and Appliance Department, Sales and Service, Chesterville, Phone 448-2195. 52-1

FOR SALE — Vessot grinder, 13", with bagger; 1 line shaft, also bearings, pulleys and belts all included for $200.00 for quick sale.—Apply C. W. Stillson, Newington, Ont. 4-5

FOR SALE — 1957 1-ton Dodge truck with cattle racks. — Apply Earl Cross, Phone 448-2324, Chesterville. 51tf

FOR SALE — House and 1 acre of land in the village of Elma; 5 rooms, atached garage and extra workshop, and plenty of shade. — Apply to Keith Acres, Phone Ingleside 537-2105, for M. Jean Cameron, Real Estate, Cornwall. 52-2

FOR SALE — Border Collie pups, 2 months old. Good heelers. — Apply to Arnott Fyke, RR2, Chesterville. 1

FOR SALE — International No. 7 corn blower, A-1 condition; International corn binder, reasonable. — Phone 448-2498. 52

FOR SALE — Sides of pork, cut, wrapped and frozen, 42c lb.; choice beef by the side, cut, wrapped and frozen, 55c lb. — Earl's Meats, Phone 448-2324, Chesterville. 40tf

FOR SALE — Poles for corn cribs and posts any length. Will deliver all sizes of fence posts. — Apply W. J. McDonald, Northfield, Ont., Phone 932-2735. 1

CUSTOM WORK—We are equipped to fill your silo. — Call Henry Berkers, Phone 448-2744, or Peter Van Kessel, Phone 448-2832. 1-3

HELP WANTED — To work in lumber yard; good wages. Chauffeur's licence preferred. — Apply to K. Vilmansen, RR1, Chesterville, Phone 448-2621. 1

APPLES FOR SALE, PICKERS REQUIRED — Sweet, Macs and Courtland apples for sale. We require several pickers also. — Apply to Mr Clarence Wallace, RR1, Iroquois, Ont., Phone 652-4067. 2

WANTED — Your animals, dead or alive. Call collect: Herb Loucks, Winchester, Phone 774-5250, or Guy MacAbee, Crysler, Phone 987-2818. 24-hour service. Collector's Licence No. 118C68. Receiving Plant No. 89RP68. 43tf

WANTED TO RENT — Five- or six-room house in the vicinity of Newington, Finch or Berwick.—Apply to George Demers, RR2, Newington, Ont., Phone 346-5484. 44tf

EQUIPMENT RENTALS — Air compressors, 'dozers, sand, gravel, building heaters, house moving.—Sullivan Bros., Phone 448-2660, Chesterville. 16tf

CUSTOM SLAUGHTERING—We will pick up and slaughter your beef and pork; cut, wrap and freeze. — Earl's Meats, Chesterville, Phone 448-2324. 31tf

TIRES — 775x15 brand new BA tires, $9.95; 775x14, brand new Firestone tires, $14.95. Full 4 ply. — Bogart Motor Sales Ltd., Phone 448-2488, Chesterville. 52-3

ATTENTION — Freezer owners: Just arrived — fresh chilled and pitted red preserving cherries, 22-lb. pail, sugared, $8.35, available at all times. — Apply to Bill Marcellus, Phone Winchester 774-2005 or Chesterville 448-2538. 48tf

1969 SKI-DOO — 12.5 h.p. Ski-Doo, 300 cc, $695.00; 18 h.p. Ski-Doo, 320 cc, $825.00; 24 h.p. Ski-Doo, 371 cc, $1045.00. All models in stock on display. Up to 36 months to pay. Used snow machines: 2 1968 16 h.p. Ski-Doos, electric; 1968 16 h. .p Snowcruiser with reverse gear; 1968 16 h.p. Ski-Doo, manual. — Bogart Motor Sales Ltd., Phone 448-2488, Chesterville. 52-3

FOR SALE — 200-acre dairy farm, complete stock and equipment. Reason for selling: owner suffered a farm accident. Priced to sell. — Apply to Harry Dusomos, RR2, Finch, Phone 346-5625. 2

STRAYED on my pasture, Holstein heifer. Ear tag No. W471492. Owner may claim same by paying for this advertisement. — Call Allan McKenzie, Phone 448-2729, R2, Chesterville. 52-1

WANTED — Young girls to operate special sewing machines. Overlock machine operators required also. Permanent position for bright and eager person.—Betty's Clothing, 52 Main St., Avonmore, Phone 346-5703. 1-2

HELP WANTED — Apple pickers starting on September 23. — Apply Allan Farlinger and Son, Morrisburg, Ont., Phone 543-2272 or 543-2897. 1-2

WANTED — Coins to complete some of our sets. Local Chesterville area collector. — Write descriptions to Box NC-1995, c/o Chesterville Record, Chesterville. 1-2

WANTED — To hire tractor and driver for filling silo. — Phone 984-2892. 52-1

FOR RENT — Mobile home with stove and refrigerator, suitable for couple. — Phone 448-2970. 52-1

LOST — Would the person who borrowed my cabbage plane please return same and oblige.—Call Irvin Cross, Phone 774-2041, Winchester. 52-1

JANITORS WANTED — 128-bed hospital requires the services of two janitors for immediate employment. — Please apply in writing to Executive Housekeeper, Winchester District Memorial Hospital, Winchester, Ont. 52-1

WESTINGHOUSE APPLIANCES —We have a large stock on display. Also, special discounts on all merchandise. Up to 36 months to pay. — Bogart Motor Sales Ltd., Phone 448-2488, Chesterville. 52-3

NOTICE TO CREDITORS AND OTHERS

In the Matter of the Estate of ANNIE CECELIA MURHPY, Late of the Township of Finch, in the County of Stormont, Widow, Deceased.

TAKE NOTICE that any person having a claim against the Estate of ANNIE CECELIA MURPHY, who died on or about the 16th day of July, 1968, are hereby required to send full particulars of their claim to the undersigned solicitors on or before the 19th day of September, 1968, after which date the Estate shall be then be distributed, having regard only to such claims as shall then have been received.

DATED AT CORNWALL, Ontario, this 22nd day of August, 1968.

MESSRS MILLIGAN AND MACDONALD,
26 Pitt Street,
Cornwall, Ontario,
Solicitors for the Executor.
52-3

ATTENTION — Painter available. Will do inside and outside painting. Free estimates. — Apply Norman McEwan, Avonmore, Phone 346-5902. 38tf

ATTENTION, FARMERS — Local 331, Chesterville Branch, Ontario Farmer's Union, has made arrangements to purchase a quantity of Slow Moving Vehicle signs. These signs are priced at $2.25 each (sign only) which is cost price. Place your order now. —Contact Staley G. Chambers, President, Local 331, Ontario Farmer's Union, Phone 448-3197. 52-1

ANTIQUES WANTED—Old glass; coloured pieces, any style, clear pattern glass and old china. Wooden ware: butter bowls, prints, pine corner and flat cupboards, small pine washstands, sinks, chests, desks, tables, cobblers' benches settees, spice and coffee mills. Old brass: candlesticks, kettles, mirrors, picture frames, vases. Old iron: pots, coffee grinders, etc. Oil lamps: fancy table oil lamps, hanging oil lamps, wall oil lamps. No matter how large or small, give us a call. If you wish to sell or just want a free appraisal write or call.—Gordon and Doris McDonald, The Castor Shop, Box 138, Phone 445-5229, Russell. 31 Dec. 68 - $1

TRACTORS

If you are interested in trading your tractor, call us for free estimate and better price for your used one.

Four Models on Display
770 - 880 - 990 - 1200

WE SERVICE WHAT WE SELL

LEO LAUZON
DAVID BROWN DEALER
57 Kenyon Street
— 525-1937 —
ALEXANDRIA, ONT.

We have god used Tractors, Forage Harvester and Forage Box on hand. 4

WANTED — Your animals, dead or alive. For prompt 24-hour service call collect. Gerard Hebert, Crysler, Ontario, Chesterville 448-2612 or Crysler 987-5364. Licence No. 124-C-68. Dec 68

NOTICE of Application by the Corporation of the Township of Finch to Dispense with a Vote of the Electors.

TAKE NOTICE THAT:

1. The Council of the Corporation of the Township of Finch intends to apply to The Ontario Municipal Board for approval of construction of a bridge over the Payne River, between Concessions 7 and 8, at Lot 17, Township of Finch, at an estimated cost of $100,000 whereof the amount of $20,000 shall be raised by the sale of debentures payable out of the general rate over a period not exceeding five years.

2. Application will be made to The Ontario Municipal Board for an order to dispense with the assent of the electors for the undertaking of the said works. Any ratepayer may, within twenty-one days after the first publication of this notice, send by post prepaid to the clerk of the Township of Finch, at the address given below, a notice in writing stating his objection to such approval and the grounds of such objection.

3. The Ontario Municipal Board may order pursuant to the statute that the assent of the electors shall not be required and may approve of the said works, but before doing so it may appoint a time and place for a public hearing when any objections will be considered.

Dated at the Township of Finch this 3rd day of September, 1968.

A. V. EMPEY,
Clerk of the Township of Finch, Berwick, Ont.
52-2

HONEY
FOR SALE

Honey Now for Sale
at
TERMEER'S APIARIES
First Road N.E. of Goldfield,
FINCH, ONT.
— Dial 984-2890 —
47tf

AUCTION SALE
of
HOUSEHOLD FURNITURE

Having sold her property, the undersigned will offer for sale by Public Auction
In the Village of Crysler
on
SATURDAY, SEPTEMBER 14
Starting at 1 p.m.

Chesterfield Set; Writing Desk; Studio Couch; Bookcase; Diningroom Suite; Electric Stove; Refrigerator; Beds; Bedding; Dishes; End Tables; Dresser; Lawn Mower; Numerous Other Articles.

TERMS — CASH
MRS CHARLES BURD, Prop.
Kenzie McGillivray, Auctioneer, Crysler, Ont. 52-1

AUCTION SALE
of
HOUSEHOLD EFFECTS AND ANTIQUES

The contents from the residence of the Late SAREN SPORRING
Corner Robert and Mechanic St., East of Traffic Light, Maxville, Ontario
on
SATURDAY, SEPTEMBER 14
Starting at 1.00 p.m.

Kroehler Chesterfield Hide-a-Bed and Chair to Match; Diningroom Table and 4 Chairs; Beds; Dressers; Mattresses; Writing Desk; Cabinet Radio; Westinghouse Washer; Organ; Small Tables; Stands; Side Boards; Kitchen Table; Kitchen Stove with Oil Burner; Rangette; Odd Chairs; Wash Stand; Electric Lamps; Oil Lamps; Hot Plate; Pots and Pans; Scales; Books; Shovels; Saws; Rakes.

TERMS — CASH
J. C. SPORRING, Prop.
Murray Blair, Auctioneer, Avonmore, Ont., Phone 346-2159. 52-1

AUCTION SALE
of
LIVESTOCK & MACHINERY

The undersigned will offer for sale by Public Auction on the premises
Just off Highway No. 2 at Summerstown Front
on
TUESDAY, SEPTEMBER 17
Starting at 12.00 Noon

Cattle: 30 Milch Cows; 4 Milking Heifers; 4 Calves. Horses: Bay Horse, 6 yrs. old; Black Horse, 2 yrs. old; Set of Double Harness. Machinery: Massey-Harris Tractor, 102 Sr.; W-4 International Tractor; Gehl Harvester with Motor, Cutter Bar and Corn Attachment; Gehl Blower with 40' Pipe and 10 Distributors for Silo; 2 Wagons and Boxes with Unloading Device; New Holland Rake; New Holland Mower, 2 Sets Knives, 6'; New Holland Baler, No. 65; Cockshutt Cultivator; Land Roller; Set Drag Harrows; Hay Rake; 3-furrow Cockshutt Plow; 2-furrow M-H Plow; M-H Grinder; Cobey Manure Spreader; Cockshutt Binder, 5'; Disc Plow; Set Disc Harrows; Stone Boat; Land Scraper; Circular Saw; IHC 2-row Corn Planter with Fertilizer Box; Corn Cultivator; 2 Seeders; 2 Wagons and Rack; 75' of Track and Manure Bucket; Feed Cart; 2 Water Tanks; Barn Fan with Thermostat; Hog Crate; 2 Electric Water Pumps; 100' Belt; 2 Electric Motors, 1/3 and ½ h.p.; 16 Pedlar Stanchions and Water Buckets; 14 Beatty Stanchions and Water Buckets; DeLaval Magnetic Milker with Motor and Pump, Piping for 50 Cows; 3 Single Units, Pail; 50' Belt; DeLaval Hot Water Tank; Strainer; Wash Basin and Taps; 40 Milk Cans; Pails; 18-can Milk Cooler; 3 Well Pumps; 125 Fence Posts; White Wash Sprayer; Gas Engine; 40' Iron Ladder; 25' Iron Ladder; Sap Sleigh and Rack; Storage Tank; Sap Buckets and Spiles; Silo Rods; Incubator; 2 Colony Stoves; 6 Hot Bed Windows; Some Rafters; Quantity Moving Blocks; 120' Inch Rope; Large Quantity Planks; Inch Lumber; 2 x 4's; Some Piping; Nuts and Bolts; 4 Iron Gates; 2 Wooden Gates; Buggy; Cutter; Some 5-gal. Cans; Log Chains; Forks; Shovels; Brooms; 3 Chicken Crates; Quantity of Straw; 2 Iron Pots; 20 Tie Cattle Chains; Compressor; 2 Rolls Page Wire Fence; 2 Corn Ensilage Forks; Some Household Effects; 3 Stoves.

TERMS — CASH
WM. ROBERTSON, Prop.
R. Harold Brown, Auctioneer, RR2, Cornwall, Phone 932-7925. 52-1

FOR SALE — Findlay Condor wood stove, perfect condition; universal milker, one pail. — Apply to Frank Schoones, RR3, Chesterville, Phone 448-2270. 1-2

FREEZER MEATS — Headquarters for baby Hereford steer beef: Carcass, 52c lb.; sides, 53c; hinds, 67c; fronts, 43c. Above items are processed, wrapped with Appleford waxed paper, ready for freezer. We also package in 10-lb. packages for freezer. Barbecue steaks, 55c lb.; breakfast bacon, 63c lb.; all-beef bologna, 32c lb.; fresh ground hamburg, 39c lb; fresh pork chops, 65c lb.;homemade sausage patties, 29c lb.; lamb fronts, 27c lb.—Bill Marcellus, Phone Winchester 774-2005, Chesterville 448-2538. 36tf

REAL ESTATE

HOUSE IN FINCH—3 bedrooms, livingroom, diningroom, kitchen, water pressure, bathroom and furnace. Nice location on lot 50' x 100'. Low price, easy terms, cash preferred.

HOUSE IN FINCH — Lot 50' x 209', 3 bedrooms, livingroom, diningroom, kitchen and summer kitchen, in clean condition; garage well and electricity. Priced reasonably. Terms; cash preferred.

FARMS — Large and small acreage. Going concern.

For These and Others Contact
MELVIN M. VOGAN
REAL ESTATE BROKER
R.R. 2, Finch
— Phone 346-5574 —
52-1

COMING EVENTS

RUMMAGE SALE

The U.C.W. Evening Unit of Trinity United Church will sponsor a rummage sale on September 27 starting at 1.30 p.m. in the church dining hall. 2-3

BALL GAME

Chesterville Men's Intermediate ball team will meet Iroquois at the fair grounds on Sunday evening September 15. Everyone welcome. Game starts at 7.30 p.m. 52

WILLIE'S HAPPYLAND

Willie's Happyland will be the scene of fun Sunday afternoon, September 15. There will be new and old music and entertainment for young and old. Everyone is invited. Willie will hope to see his well filled with donations. 52

AT HOME

Mr and Mrs Glenn R. Hollister of R.R. 3, Ingleside, will be at home to their friends on the occasion of their thirty-fifth wedding anniversary on Sunday, September 15, from 2 o'clock to 4 o'clock in the afternoon and 7 to 10 o'clock in the evening. 52-1

RECEPTION

A reception in honour of Mr and Mrs Ricky Shaver (nee Sue Hanson) will be held in the Legion Hall, Chesterville, Friday, September 13. Music by the Centennials. Everyone welcome. Ladies please bring lunch. 52

NOTICE

At the Commercial Hotel, Crysler, music by Dale Swerdfeger and the Red Notes, Friday evening, September 13, 1968. 52-1

ANNIVERSARY SERVICES AND SUPPER

Anniversary Services will be held at Elma United Church, Elma, Ont., September 15. Rev Dr Collins, retired missionary from Africa, will be the guest speaker. Special music for the morning service will be provided by Mrs Edward Herriman and Mrs Joye Loucks, and evening service by Rev and Mrs Ferguson. Morning service: 11.00 a.m.; evening service: 8.00 p.m. The anniversary supper will be held at Elma United Church on Wednesday, September 18, commencing at 5.30 Admission: Adults, $1.50; children 12 and under, 75c. 52-2

EUCHRE AND GUN DRAW

A euchre and gun draw will be held at the Connaught Rod and Gun Club clubhouse on Saturday, September 14, with euchre starting at 8 p.m. Gun to be drawn for is a Browning 12 gauge semi-automatic. Tickets available from members. 52-1

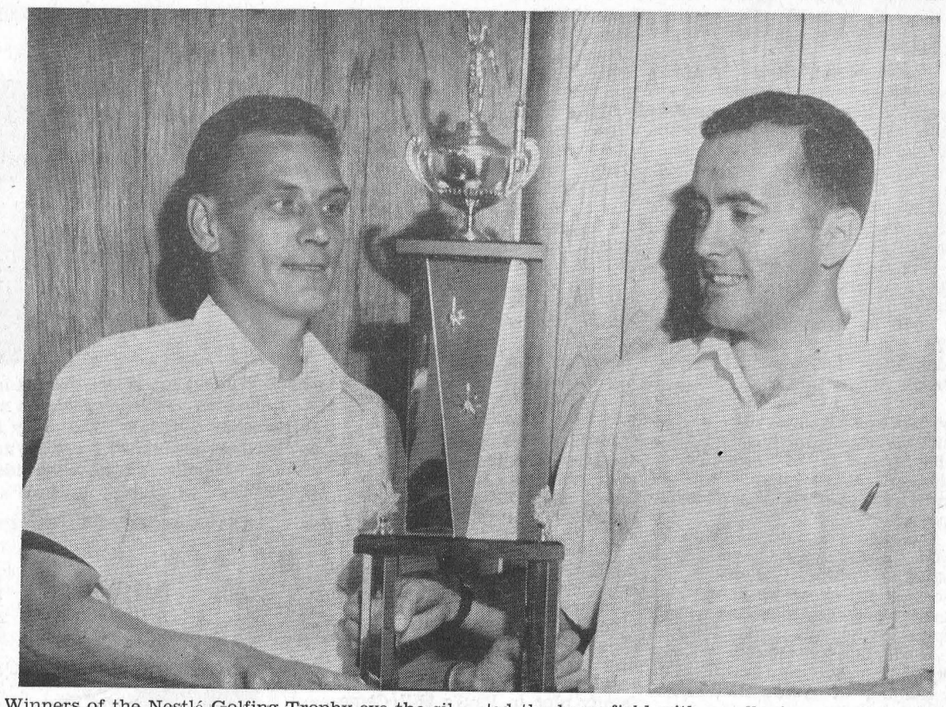

Winners of the Nestlé Golfing Trophy eye the silver with fond delight. Frank Cook and Tom Rance led the large field with excellent scores Saturday to claim the prize.—Record Staff Photo.

SOCIAL EVENING AND BARBECUE

Chesterville Legion will hold a social evening and barbecue on Saturday evening, September 21. All couples over 21 years of age welcome. Orchestra: Red Notes (Dale Swerdfeger). 1-2

CARLTON SHOWBAND

Carlton Showband, stars of CTV's Pig and Whistle Show and RCA recording artists, will appear at N.D.D.H.S. Auditorium, Saturday, Sept. 28. Sponsored by Lions Club of Winchester. Tickets: $2.50 per person. 50-1, 52-1, 2-1

ANNOUNCEMENT

Mr and Mrs Mansel F. Brownlee of Chesterville wish to announce the forthcoming marriage of their daughter, Ruby Lorraine, to Mr Jack W. Cross, son of Mr and Mrs Donald Cross of Chesterville. The wedding will take place October 12 at 1.30 p.m. in the Trinity United Church, Chesterville. 52

ANNOUNCEMENT

Mr and Mrs Mahlon Gow of Williamsburg are pleased to announce the forthcoming marriage of their daughter, Iris Elizabeth, to Mr Stanley Warren Swerdfeger of Osnabruck Centre. The wedding will take place at 2 p.m., October 19, 1968, in Trinity United Church, Colquhoun. 52

ENGAGEMENT

Mr and Mrs Vincent Servage, Finch, announce the engagement of their daughter, Linda Marlene, to Raymond Bazinet, son of Mr and Mrs Henry Bazinet, Crysler. The marriage will take place on Saturday, October 12, 1968, at 11.15 o'clock at St. Bernard's Church, Finch, Ont. 52

CARD OF THANKS

We wish to extend our heartfelt thanks and appreciation for the acts of kindness, messages of sympathy anl beautiful floral tributes received from neighbours, relatives and many friends during our bereavement in the passing of a loving husband and father. Also thanking Dr J. M. Pollock, Dr L. A. Caldwell, nurses and sitters at the Cornwall General Hospital, Rev W. E. Sayers, and Rev Kenneth McDonald.

Mrs Fraser MacRae and Mr and Mrs Clifford MacRae, Avonmore. 52-1

The Ford Theatre, site of Lincoln's assassination, was used by the war department during the 1890's.

MEN WANTED

—One Bulldozer Operator.

—One Carpenter.

SULLIVAN BROS. CONSTRUCTION
CHESTERVILLE
Ontario
52-1

CARD OF THANKS

The family of the late Mrs Grace Dawson Stewart wish to thank their friends and neighbours for the acts of love, sympathy and beautiful offerings received in their recent bereavement. 52-1

Mainly About People

Mrs Albert Courville and Shirley Courville were supper guests on Sunday with Mr and Mrs Leo Coyne and family.

Mr Wilfred Julien, Limoges, spent a few days with his daughter, Mrs Hector Courville, Mr Courville and family.

Sales Help Wanted
MALE OR FEMALE

Full or part-time sales personnel required for Chesterville and Finch area.

Candidate must be over 25 years of age; able to devote a minimum of 3 evenings a week.

Substantial earnings added to your present income could prove exceedingly valuable.

Your position will be to sell educational plans, registered retirement certificates and capital accumulation plans. Please write to:

Savings and Investment Ltd.
RHÉAL ROZON
440 13th Street West
CORNWALL, ONTARIO
52

BOURGIE - LEPAGE AUTOMOBILES
FORD DEALERS
EMBRUN — ONT.
— 443-2942 —
— Ottawa 236-4989 —

1961 Chev. Biscayne—6 cyl., 4-door sedan. Lic. 59911E. Special ..... **$345.**

1961 Falcon—4-door, 6 cyl., good transportation. Lic. 4237A ..... **$225.**

1962 Mercury Monterey — 4-door sedan, 6 cyl., auto. Perfect throughout. Lic. 49808A ..... **$695.**

1962 Galaxie — 2-door, 6 cyl., auto., dependable. L76477 ..... **$675.**

1963 Chev. Impala — 4-door, 6 cyl., auto., radio. Lic. 90581A ..... **$545.**

1964 Custom — 4-door, V8, auto. A real buy. Lic. 52-460A ..... **$1,165.**

MANY OTHERS TO CHOOSE FROM

LABORATORY ASSISTANT

Nestlé (Canada) Ltd. requires a laboratory assistant to work in the Quality Control Department at Chesterville. This position requires someone with a preference for statistical analysis, testing procedures and general chemistry. High school ompleted and a knowledge of laboratory work would be an asset.

Please Apply to
PERSONNEL DEPARTMENT
Nestlé (Canada) Ltd.
Chesterville — Ontario
52-1

B.C. has the largest accessible stands of coniferous trees.

Professional Directory

MONUMENTS

Representing
LON'S MEMORIALS
Apply
DWIGHT CROWDER
Williamsburg — Phone 535-2683

Clement Insurance Agency
Since 1893
GENERAL INSURANCE
Our knowledge and experience in Insurance enables us to give you a first class, prompt, efficient service.
JOHN CLEMENT
Chesterville — Ph.: 448-2598
3-4-66

MAC'S BARBERSHOP

Open Days:
Monday to Saturday
Open Evenings:
Tuesday, Thursday, Friday
Closed All Day Wednesday

Bank of Nova Scotia Building
July 68

LICENSED AUCTIONEER
I solicit your attention:
I can give you a Complete, Business-like Sale Management Service. Costs no more.
R. HAROLD BROWN
— Cornwall, R.R. 2 —
Phone 932-7925, Area Code 613
Mar '70

JACK H. BUSH
GENERAL INSURANCE AGENT
Automobile
Fire — Casualty
Farm
Mutuals
AVONMORE and FINCH, ONT.
June '69

HAROLD D. POAPST
Insurance & Real Estate Broker
Representative
Grenville Insurance Co.
Automobile, Fire, Casualty, Etc.
Phone Us Collect
PH. 774-2602 — WINCHESTER
Aug. 68

VICE & CRAIG LTD.
FUNERAL DIRECTORS
Chesterville, Winchester Metcalfe
774-2120
One phone number to serve all three locations.

DELBERT HUMMEL
Licensed Auctioneer for all kinds of sales, at reasonable charge. Chesterville, RR1, Dec. 68

R. G. Dodds, DDS., L.D.S.
Dentist
DIAL 448-2334
At Residence on Albert Street
CHESTERVILLE
Feb. 1969

LICENSED AUCTIONEER
Will handle all kinds of Farm or Household Auctions. Guaranteed results. Reasonable rates. Write or phone for dates at my expense.
DWIGHT TUPPER
CHESTERVILLE, RR1

Moving & Hauling
We are completely equipped to look after your commercial hauling and all local and long distance moving.
Consult us for rates — our prices are reasonable.
H. A. GREER, Prop.
CHESTERVILLE — ONTARIO
Apr 68

FOR COMPLETE INSURANCE SERVICE
Fire — Casualty — Life
Phone Collect
Biccum and McIntosh Ltd.
— Phone 774-2410 —
WINCHESTER
Oct. 68

Phone
Mrs Jessie Runions
RR2, Winchester Ph.: 448-2266
for
All Lines Co-op Insurance
or
Chesterville Co-op
Dec 68